

PENNSYLVANIA BULLETIN

Volume 27
Saturday, December 20, 1997 • Harrisburg, Pa.
Number 51
Pages 6539—6768

Agencies in this issue:

The General Assembly
The Courts
Delaware River Basin Commission
Department of Banking
Department of Conservation and Natural
Resources
Department of Education
Department of Environmental Protection
Department of General Services
Department of Labor and Industry
Department of Revenue
Department of State
Department of Transportation
Environmental Hearing Board
Executive Board
Fish and Boat Commission
Independent Regulatory Review Commission
Insurance Department
Legislative Reference Bureau
Pennsylvania Public Utility Commission
Public School Employes Retirement Board
State Board of Psychology
State Employes' Retirement Board
Treasury Department
Turnpike Commission

Detailed list of contents appears inside.

**Latest Pennsylvania Code Reporter
(Master Transmittal Sheet):**

No. 277, December 1997

PENNSYLVANIA



BULLETIN

(ISSN 0162-2137)

published weekly by Fry Communications, Inc. for the Commonwealth of Pennsylvania, Legislative Reference Bureau, 647 Main Capitol Building, State & Third Streets, Harrisburg, Pa. 17120, under the policy supervision and direction of the Joint Committee on Documents pursuant to Part II of Title 45 of the Pennsylvania Consolidated Statutes (relating to publication and effectiveness of Commonwealth Documents). Subscription rate \$80.50 per year, postpaid to points in the United States. Individual copies \$2. Checks for subscriptions and individual copies should be made payable to "Fry Communications, Inc." Periodicals postage paid at Harrisburg, Pennsylvania.

Orders for subscriptions and other circulation matters should be sent to:

Fry Communications, Inc.
Attn: *Pennsylvania Bulletin*
800 W. Church Rd.
Mechanicsburg, PA 17055-3198

Postmaster send address changes to:

FRY COMMUNICATIONS
Attn: *Pennsylvania Bulletin*
800 W. Church Rd.
Mechanicsburg, Pennsylvania 17055-3198
(717) 766-0211 ext. 340
(800) 334-1429 ext. 340 (toll free, out-of-State)
(800) 524-3232 ext. 340 (toll free, in State)

Copyright © 1997 Commonwealth of Pennsylvania
ISBN 0-8182-0004-9

Editorial preparation, composition, printing and distribution of the *Pennsylvania Bulletin* is effected on behalf of the Commonwealth of Pennsylvania by FRY COMMUNICATIONS, Inc., 800 W. Church Road, Mechanicsburg, Pennsylvania 17055-3198.

Contents

THE GENERAL ASSEMBLY

Recent actions during the 1997 regular session of the General Assembly 6551

THE COURTS

COURT OF JUDICIAL DISCIPLINE

Court sessions; doc. no. 1 JD 94 6554

DISCIPLINARY BOARD OF THE SUPREME COURT

Notice of disbarment 6554

LOCAL COURT RULES

Delaware County

Amendment of Rule *76; misc. doc. 90-18200 6552
 Amendment of Rule *425(a); misc. no. 90-18200 6552
 Amendment of Rule *1006(d)(3); misc. no. 90-18200 . 6552
 Amendment of Rule *1028(c)(d); misc. no. 90-18200 . 6552
 Amendment of Rule *1035; misc. no. 90-18200 6553
 Amendment of Rule *1303(b); misc. no. 90-18200 . . . 6553
 Amendment of Rule *1303(c); misc. no. 90-18200 . . . 6553
 Amendment of Rule *1303(e); misc. no. 90-18200 . . . 6553
 Amendment of Rule *1305(b); misc. no. 90-18200 . . . 6553
 Amendment of Rule *1308(a)(2); misc. no. 90-18200 . 6554
 Amendment of Rule DJ *1008B; misc. no. 90-18200 . 6554
 Rescission of Rules *1530 and 1533; misc. no. 90-1820C 6554

EXECUTIVE AGENCIES

DELAWARE RIVER BASIN COMMISSION

Rules and Regulations

Amendments to administrative manual—rules of practice and procedure 6558

DEPARTMENT OF BANKING

Rules and Regulations

Registration of loan brokers 6555

Notices

Action on applications 6578

DEPARTMENT OF CONSERVATION AND NATURAL RESOURCES

Notices

State Parks Natural Areas 6579

DEPARTMENT OF EDUCATION

Notices

Professional Standards and Practices Commission; application of Anthony P. Gabriel for reinstatement of teaching certificate; doc. no. RE 95-01 . . . 6580

DEPARTMENT OF ENVIRONMENTAL PROTECTION

Notices

Applications, actions and special notices 6580
 Availability of technical guidance 6619
 Chesapeake Bay Advisory Board to the State Conservation Commission; 1998 meeting dates 6620
 Cleanup Standards Scientific Advisory Board; 1998 meeting dates 6620

Draft report on using engineered structures to provide enhanced containment for LLRW disposal 6620

DEPARTMENT OF GENERAL SERVICES

Notices

Contract awards 6767
 State contracts information 6757

DEPARTMENT OF LABOR AND INDUSTRY

Notices

Determinations of general prevailing minimum wage rates 6621

DEPARTMENT OF REVENUE

Proposed Rulemaking

Sales and use tax; books, publications and advertising materials 6572

Statements of Policy

Telecommunications service 6577

DEPARTMENT OF STATE

Notices

State Athletic Commission; public meetings for 1998 6621

DEPARTMENT OF TRANSPORTATION

Notices

Application for lease of right-of-way 6621

ENVIRONMENTAL HEARING BOARD

Notices

Exeter, Berks County, Authority v. DEP; EHB doc. no. 97-249-MG 6621

EXECUTIVE BOARD

Statements of Policy

Reorganization of the Pennsylvania Emergency Management Agency 6575

FISH AND BOAT COMMISSION

Rules and Regulations

Administration 6570

Notices

Free Fishing Days for 1998 6622

INDEPENDENT REGULATORY REVIEW COMMISSION

Notices

Meeting schedule for 1998 6622

INSURANCE DEPARTMENT

Notices

Application and request for conversion of a mutual insurance corporation to a stock insurance corporation and subsequent acquisition of the stock insurance corporation 6622
 Rate filing; Harleysville Mutual Insurance Company; Huron Insurance Company; homeowners insurance 6622
 Review procedure hearings; cancellation or refusal of insurance (2 documents) 6622, 6623

Review procedure hearings under The Unfair Insurance Practices Act 6623
Workers' Compensation Security Fund Assessment.. 6624

LEGISLATIVE REFERENCE BUREAU

Notices

Documents filed but not published..... 6624

PENNSYLVANIA PUBLIC UTILITY COMMISSION

Notices

Petition of Duquesne Light Company; doc. no. P-00971282; corrected notice..... 6624
Service of notice of motor carrier applications..... 6625
WorldCom, Inc. and MCI Communications Corporation—transfer of stock 6626

PUBLIC SCHOOL EMPLOYEES' RETIREMENT BOARD

Notices

Hearings scheduled 6626

STATE BOARD OF PSYCHOLOGY

Rules and Regulations

Continuing education 6566

STATE EMPLOYEES' RETIREMENT BOARD

Notices

Hearings scheduled 6627

TREASURY DEPARTMENT

Notices

Notice of names of persons appearing to be owners of abandoned and unclaimed property..... 6627

TURNPIKE COMMISSION

Notices

Request for bids (3 documents) 6752, 6753
Request for proposals (2 documents) 6753
Retention of an engineering firm (2 documents)....6753, 6755

READER'S GUIDE TO THE *PENNSYLVANIA BULLETIN* AND *PENNSYLVANIA CODE*

Pennsylvania Bulletin

The *Pennsylvania Bulletin* is the official gazette of the Commonwealth of Pennsylvania. It is published every week and includes a table of contents. A cumulative subject matter index is published quarterly.

The *Pennsylvania Bulletin* serves several purposes. First, it is the temporary supplement to the *Pennsylvania Code*, which is the official codification of agency rules and regulations and other statutorily authorized documents. Changes in the codified text, whether by adoption, amendment, repeal or emergency action must be published in the *Pennsylvania Bulletin*. Further, agencies proposing changes to the codified text do so in the *Pennsylvania Bulletin*.

Second, the *Pennsylvania Bulletin* also publishes: Governor's Executive Orders; State Contract Notices; Summaries of Enacted Statutes; Statewide and Local Court Rules; Attorney General Opinions; Motor Carrier Applications before the Public Utility Commission; Applications and Actions before the Department of Environmental Protection; Orders of the Independent Regulatory Review Commission; and other documents authorized by law.

The text of certain documents published in the *Pennsylvania Bulletin* is the only valid and enforceable text. Courts are required to take judicial notice of the *Pennsylvania Bulletin*.

Adoption, Amendment or Repeal of Regulations

Generally an agency wishing to adopt, amend or repeal regulations must first publish in the *Pennsylvania Bulletin* a Notice of Proposed Rulemaking. There are limited instances where the agency may omit the proposal step; they still must publish the adopted version.

The Notice of Proposed Rulemaking contains the full text of the change, the agency contact person, a fiscal note required by law and background for the action.

The agency then allows sufficient time for public comment before taking final action. An adopted proposal must be published in the *Pennsylvania*

Bulletin before it can take effect. If the agency wishes to adopt changes to the Notice of Proposed Rulemaking to enlarge the scope, they must re-propose.

Citation to the *Pennsylvania Bulletin*

Cite material in the *Pennsylvania Bulletin* by volume number and page number. Example: Volume 1, *Pennsylvania Bulletin*, page 801 (short form: 1 Pa.B. 801).

Pennsylvania Code

The *Pennsylvania Code* is the official codification of rules and regulations issued by Commonwealth agencies and other statutorily authorized documents. The *Pennsylvania Bulletin* is the temporary supplement to the *Pennsylvania Code*, printing changes as soon as they occur. These changes are then permanently codified by the *Pennsylvania Code Reporter*, a monthly, loose-leaf supplement.

The *Pennsylvania Code* is cited by title number and section number. Example: Title 10 *Pennsylvania Code*, § 1.1 (short form: 10 Pa.Code § 1.1).

Under the *Pennsylvania Code* codification system, each regulation is assigned a unique number by title and section. Titles roughly parallel the organization of Commonwealth government. Title 1 *Pennsylvania Code* lists every agency and its corresponding *Code* title location.

How to Find Documents

Search for your area of interest in the *Pennsylvania Code*.

The *Pennsylvania Code* contains, as Finding Aids, subject indexes for the complete *Code* and for each individual title, a list of Statutes Used As Authority for Adopting Rules and a list of annotated cases. Source Notes give you the history of the documents. To see if there have been recent changes, not yet codified, check the List of *Pennsylvania Code* Chapters Affected in the most recent issue of the *Pennsylvania Bulletin*.

The *Pennsylvania Bulletin* also publishes a quarterly List of Pennsylvania Code Sections Affected which lists the regulations in numerical order, followed by the citation to the *Pennsylvania Bulletin* in which the change occurred.

SUBSCRIPTION INFORMATION: (717) 766-0211
GENERAL INFORMATION AND FINDING AIDS: (717) 783-1530

Printing Format

Material proposed to be added to an existing rule or regulation is printed in **bold face** and material proposed to be deleted from such a rule or regulation is enclosed in brackets [] and printed in **bold face**. Asterisks indicate ellipsis of *Pennsylvania Code* text retained without change. Proposed new or additional regulations are printed in ordinary style face.

Fiscal Notes

Section 612 of The Administrative Code of 1929 (71 P. S. § 232) requires that the Office of Budget prepare a fiscal note for regulatory actions and administrative procedures of the administrative departments, boards, commissions or authorities receiving money from the State Treasury stating whether the proposed action or procedure causes a loss of revenue or an increase in the cost of programs for the Commonwealth or its political subdivisions; that the fiscal note be published in the *Pennsylvania Bulletin* at the same time as the proposed change is advertised; and that the fiscal note shall provide the following information: (1) the designation of the fund out of which the appropriation providing for expenditures under the action or procedure shall be made; (2) the probable cost for the fiscal year the program is implemented; (3) projected cost estimate of the program for each of the five succeeding fiscal years; (4) fiscal history of the program for which expenditures are to be made; (5) probable loss of revenue for the fiscal year of its implementation; (6) projected loss of revenue from the program for each of the five succeeding fiscal years; (7) line item, if any, of the General Appropriation Act or other appropriation act out of which expenditures or losses of Commonwealth funds shall occur as a result of the action or procedures; (8) recommendation, if any, of the Secretary of the Budget and the reasons therefor.

The required information is published in the foregoing order immediately following the proposed change to which it relates; the omission of an item indicates that the agency text of the fiscal note states that there is no information available with respect thereto. In items (3) and (6) information is set forth for the first through fifth fiscal years; in that order, following the year the program is implemented, which is stated. In item (4) information is set forth for the current and two immediately preceding years, in that order. In item (8) the recommendation, if any, made by the Secretary of Budget is published with the fiscal note. See 4 Pa. Code § 7.231 *et seq.* Where "no fiscal impact" is published, the statement means no additional cost or revenue loss to the Commonwealth or its local political subdivision is intended.

Reproduction, Dissemination or Publication of Information

Third parties may not take information from the *Pennsylvania Code* and *Pennsylvania Bulletin* and reproduce, disseminate or publish such information except as provided by 1 Pa. Code § 3.44. 1 Pa. Code § 3.44 reads as follows:

§ 3.44. General permission to reproduce content of Code and Bulletin.

Information published under this part, which information includes, but is not limited to, cross references, tables of cases, notes of decisions, tables of contents, indexes, source notes, authority notes, numerical lists and codification guides, other than the actual text of rules or regulations may be reproduced only with the written consent of the Bureau. The information which appears on the same leaf with the text of a rule or regulation, however, may be incidentally reproduced in connection with the reproduction of the rule or regulation, if the reproduction is for the private use of a subscriber and not for resale. There are no other restrictions on the reproduction of information published under this part, and the Commonwealth hereby consents to a reproduction.

List of Pa. Code Chapters Affected

The following numerical guide is a list of the chapters of each title of the *Pennsylvania Code* affected by documents published in the *Pennsylvania Bulletin* during 1997.

4 Pa. Code (Administration)

Adopted Rules

1	919, 1003, 1007, 5616
5	921, 1782, 1918, 3207, 4721, 5398, 5400
7	921, 1005, 1781, 1785, 3784, 5244
23	5778
30	5778
120b	2415
121	3046
401	2415
402	2415
403	2415
405	2415
407	2415
409	2415

Statements of Policy

9	450, 737, 1048, 1367, 1656, 2143, 2431, 3528, 3681, 4002, 4353, 4469, 5275, 5786, 5968, 6234, 6575
---	--

7 Pa. Code (Agriculture)

Adopted Rules

3	1791
5	1791
7	1791
8	1791
9	1791
104	5964
110	1793

Proposed Rulemaking

76	2936
104	2124
138e	3751
Unclassified	2936

10 Pa. Code (Banks and Banking)

Adopted Rules

42	6555
----	------

Proposed Rulemaking

11	1813
13	1813
17	1813
35	1813
41	1813
42	807
61	1809
63	1809
65	1809
67	1809

12 Pa. Code (Community and Economic Development)

Adopted Rules

1	2415
2	2415
11	2415
31	2415
41	2415
51	2415
61	2415
63	2415
71	2415

73	2415
81	2415
111	2415
113	2415
115	2415
117	2415
119	2415
121	2415
131	2415
133	2415
135	2415
141	2415
145	2415, 4828
147	2415

Statements of Policy

123	3531
-----	------

13 Pa. Code (Commerce and Trade)

Adopted Rules

1	2415
2	2415
3	2415
9	2291
11	2291
13	2291
41	2291
53	2291
55	2415
57	1645, 2415
69	2415
71	2291
101	2415
103	2415
105	2415
201	2415
202	2415
203	2415
205	2415
207	2415
209	2415
301	2415
303	2415

Statements of Policy

55	1369
----	------

16 Pa. Code (Community Affairs)

Adopted Rules

1	2415
3	2415
4	2415
11	2415
13	2415
15	18, 2415
23	2415
25	2415
28	2415
29	2415
30	2415
36	2415
36a	2415
36b	2415
37	2415

38 2415
 40 2415

Statements of Policy

45 5485

17 Pa. Code (Conservation and Natural Resources)

Proposed Rulemaking

21 4744

22 Pa. Code (Education)

Adopted Rules

335 2926

Proposed Rulemaking

14 2428
 49 2011
 101 1648
 342 2423

25 Pa. Code (Environmental Protection)

Adopted Rules

71 5877
 72 (with correction) 5877, 6079
 73 (with correction) 5877, 6079
 83 3161
 86 6041, 6186
 87 6041
 88 6041
 89 2371, 6041
 90 6041
 93 3050, 3522, 5247
 121 5601, 5683
 123 (with correction) 5683, 6080
 126 5601
 139 5601
 245 5341
 250 4181
 260 237
 261 237, 2889
 262 237, 2889
 263 237
 264 237, 2889
 265 (with correction) 237, 413, 2889
 266 237, 2889
 270 237
 271 521, 6190
 272 521, 6190
 273 521, 6190
 275 521
 277 521, 6190
 279 521, 6190
 281 521, 6190
 283 521, 6190
 285 521, 1794, 6190
 287 521, 6190
 288 6190
 289 6190
 291 6190
 293 6190
 295 6190
 297 6190
 299 6190
 901 6558
 962 6080
 963 6080
 965 6080

Proposed Rulemaking

77 875
 78 2126

79 2126
 80 2126
 86 730, 1446, 2255
 87 2245, 2255
 88 2245, 2255
 89 2255, 2379
 90 2255
 91 4343
 92 1459
 93 1449, 1561, 2427, 2428, 4094
 94 4334
 95 1459
 97 4343
 101 1459, 4343
 103 1553
 121 1822, 1829, 2130, 4325, 4340, 6303
 122 1822
 123 1822, 1829, 4340
 126 2130, 6303
 128 3058
 129 2239, 3058, 4325
 131 3058
 137 1822
 139 1822, 2130, 3058
 171 735
 216 (with correction) 5703
 218 (with correction) 5703
 221 (with correction) 5703
 223 (with correction) 5703
 227 (with correction) 5703
 228 (with correction) 5703
 260 6407
 260a 6407
 261 6407
 261a 6407
 262 6407
 262a 6407
 263 6407
 263a 6407
 264 6407
 264a 6407
 265 6407
 265a 6407
 266a 6407
 266b 6407
 267 6407
 268a 6407
 269 6407
 269a 6407
 270 6407
 270a 6407
 271 893
 272 893
 273 893
 277 893
 279 893
 281 893
 283 893
 285 893
 287 893
 288 893
 289 893
 291 893
 293 893
 295 893
 297 893
 299 893
 901 2753, 4726

Statements of Policy
 83 1472, 4355

Proposed Statements of Policy
 15 1473

28 Pa. Code (Health and Safety)

Adopted Rules
 6 6088
 23 4317
 25 6088
 701 6330
 709 6330
 711 6330
 713 6330

Proposed Rulemaking

6 1939
 13 1553
 15 1553
 25 1939
 29 928
 51 2703
 136 2703
 138 2703
 139 2703
 158 2703
 201 3609
 203 3609
 205 3609
 207 3609
 209 3609
 211 3609
 551 3609
 553 3609
 555 3609
 557 3609
 559 3609
 561 3609
 563 3609
 565 3609
 567 3609
 569 3609
 571 3609
 573 3609
 701 1815
 709 1815
 711 1815
 713 1815

31 Pa. Code (Insurance)

Adopted Rules
 66 19
 101 3054
 109 3055
 111 5093
 113 3056, 5093
 163 295

Proposed Rulemaking

1 3231
 5 3231
 7 3231
 9 3231
 41 3062
 65 3061
 67 6229
 71 3796
 73 3796
 103 3064
 111 1565

113 1564, 1848
 117 1845
 131 1941
 135 2824
 137 1850
 242 4460
 246 4460

Statement of Policy

65 2557
 68 5502
 90b 3235
 153 4102
 247 3067

34 Pa. Code (Labor & Industry)

Adopted Rules
 203 5865

Proposed Rulemaking

123 3141
 125 6161
 127 3141

Statements of Policy

122 1731

37 Pa. Code (Law)

Adopted Rules
 55 5253
 81 (with correction) 1929, 2292

Proposed Rulemaking

91 4832
 93 5095

40 Pa. Code (Liquor)

Adopted Rules
 3 4432
 5 4432
 7 4432
 9 4432
 11 4432
 13 4432
 15 4432

Proposed Rulemaking

3 1852, 5430
 5 1852, 5430
 7 1852, 5430
 9 1852
 11 1852
 13 1852, 5430
 15 1852, 5430

49 Pa. Code (Professional and Vocational Standards)

Adopted Rules
 5 413, 2540, 6204
 7 2542
 13 6206
 16 6208
 21 6210, 6212
 23 2543, 6214
 25 6216
 27 2545, 2931, 6218
 29 6090
 33 2547, 6220
 37 2548, 6222, 6223
 40 2819
 41 6566
 51 2934

53	2934
55	2934
43b	6467

Proposed Rulemaking

5	3232
9	1566
16	2947
21	2950, 2953
23	2955, 4466
25	2957
29	2960
33	1577, 3525
43b	2745

Proposed Statements of Policy

21	194, 6475
----------	-----------

52 Pa. Code (Public Utilities)

Adopted Rules

1	414, 5420
3	414
5	414
29	3676
30	3676
31	3676
53	301
57	414
59	414, 3215
63	3217
65	799
69	799
74	5420

Proposed Rulemaking

1	2134
53	1012, 1027, 4099
54	1012, 1027
57	1162, 5262, 5270
58	1165
63	5269
74	2134
Unclassified	809, 934, 2825

Statements of Policy

69	1658, 4102, 4109
----------	------------------

55 Pa. Code (Public Welfare)

Adopted Rules

1187	2636
------------	------

Proposed Rulemaking

141	2424
155	3679
165	4615
168	4615
183	4615
3040	4615

Statements of Policy

140	3235
1101	4005
1187	6238
1241	3818
3040	4114
3270	1579, 2827
3280	1579, 2827
3290	1579, 2827

58 Pa. Code (Recreation)

Adopted Rules

51	1153, 6570
53	1153, 3999
61	1155, 5605, 6225
63	5605, 5779
65	1155, 5605, 5609, 5779
67	5609
69	1155, 1934, 5605, 5609, 5779
75	5779
91	1156
97	1156
99	1156
105	3999
109	3999
111	1156, 1934
115	1156
135	1646, 3788
139	2417
141 (with correction)	313, 586, 2743, 3788, 6092, 6093
143	2417, 3788, 6093
147	2550, 2743
163	5780

Proposed Rulemaking

21	2555,
51	4441, 5784
53	1159, 4441
61	1653, 4450
63	4450, 4456, 5784
65	1468, 4450, 4456, 5614, 6333
67	1468, 4450
69	1468, 4456
93	4445
105	1159
109	1159, 4441
135	2553
139	928
141	1364, 2553, 4458
143	928, 2553, 4458, 6334
147	1161, 1364, 6334

Statements of Policy

57	317, 1944
----------	-----------

61 Pa. Code (Revenue)

Adopted Rules

2	4322
899	3046

Proposed Rulemaking

31	933, 6469, 6572
32	6469
48	6469
55	6469
71	3790
72	3790
73	3790
75	3790
76	3790
77	3790
79	3790
83	3790
85	3790
93	4750
101	4436
103	4436
117	2125
155	4436

162 4434
 899 1939

Statements of Policy

9 3237, 4115
 60 3068, 3683, 5432, 6577
 94 4115
 125 4912
 170 5970

64 Pa. Code (Securities)

Adopted Rules

102 5255
 202 5255
 203 5255
 204 5255
 207 5255
 209 5255
 302 5255
 606 5255
 609 5255

Proposed Rulemaking

102 2639
 202 2639
 203 2639
 204 2639
 207 2639
 209 2639
 302 2639
 606 2639
 609 2639

67 Pa. Code (Transportation)

Adopted Rules

175 5003
 177 5010
 178 5010
 457 1798
 476 1352

Proposed Rulemaking

71 4439
 75 4439
 83 4439
 105 1821
 177 2639
 403 3231

Statements of Policy

82 4559

201 Pa. Code

Adopted Rules

3 4724, 5245
 7 794
 50 3503

204 Pa. Code (Judicial System General Provisions)

Adopted Rules

29 2734
 71 795, 796, 3503, 5401
 73 797
 81 2285
 82 411
 83 1434, 2413, 2532
 85 1643, 2037
 89 288
 91 1643, 2038
 93 1643, 2037

211 (with correction) 289, 2735, 6074
 303 (with correction) 1252, 1548, 2413

Proposed Rulemaking

81 4089
 83 4092
 303 289

207 Pa. Code (Judicial Conduct)

Adopted Rules

3 (with correction) 1010, 1920, 2041
 5 (with correction) 1010, 1920, 2042, 6327

210 Pa. Code (Appellate Procedure)

Adopted Rules

1 3503
 3 (with correction) 3503, 3995
 7 3503
 9 3503
 11 3503
 13 3503
 15 3503
 17 3503, 4543
 19 3503
 21 3503
 23 3503
 25 3503
 33 3503
 51 3503
 52 3503
 65 715
 67 1282

225 Pa. Code (Rules of Evidence)

Unclassified 1282

231 Pa. Code (Rules of Civil Procedure)

Adopted Rules

200 293, 1921, 4426, 4428, 5245
 1000 4426
 1300 1441, 4826
 1900 715
 1910 1549, 2532
 1915 2532
 1920 2042, 2532
 1930 2532
 3000 1441, 2045
 4000 1443, 1921, 2532, 4426
 Unclassified 581, 4093

Proposed Rulemaking

100 5956
 200 924, 1434, 5956
 400 1434, 5956
 1000 924, 1434, 3995, 5956
 1300 1434
 1910 722, 1434
 1940 4544
 2300 1434
 2950 1434
 2970 1434
 3000 1434, 5947
 4000 924, 1443, 5947

234 Pa. Code (Rules of Criminal Procedure)

Adopted Rules

1 3996
 30 5401
 50 2116, 2118, 2922, 5408
 100 2118, 4546
 1100 5594

6550

14002121, 4549, 5594
1500 4298

Proposed Rulemaking

1100 5744

249 Pa. Code (Philadelphia Rules)

Unclassified 926, 1790, 2736, 2816, 2923, 3043,
3426, 3513, 4308, 4827, 5751, 5757

252 (Allegheny County Rules)

Unclassified 581

255 Pa. Code (Local Court Rules)

Unclassified8, 12, 16, 17, 188, 294, 412,
583, 584, 723, 727, 798, 1011, 1152, 1552, 1644,
1927, 2047, 2414, 2534, 2537, 2635, 2740, 2817,
2923, 2924, 3043, 3044, 3213, 3426, 3427, 3520,
3670, 3671, 3997, 4313, 4314, 4429, 4430, 4724,
5091, 5417, 5418, 5419, 5501, 5761, 5762, 5776,
6075, 6077, 6181, 6185, 6327, 6328, 6552,
6553, 6554

THE GENERAL ASSEMBLY

Recent Actions during the 1997 Regular Session of the General Assembly

The following is a summary of recent actions of the General Assembly during the 1997 Regular Session.

1997 ACTS—Acts 52 through 57 (numerical)

<i>Act No.</i>	<i>Enactment Date</i>	<i>Bill No.</i>	<i>Printer's No.</i>	<i>Effective Date</i>	<i>Subject Matter</i>
1997-52	Nov. 26	HB360	PN1479	60 days	Crimes Code (18 Pa.C.S.)—furnishing drug-free urine
1997-53	Nov. 26	HB679	PN2565	60 days	Pennsylvania Drug and Alcohol Abuse Control Act—commitment of minors and financial obligation
1997-54	Nov. 26	HB1475	PN2472	Immediately	Self-Employment Assistance Program Act—enactment
1997-55	Nov. 26	HB55	PN2575	Immediately*	Institutions of Purely Public Charity Act—enactment
1997-56	Nov. 26	HB141	PN151	Immediately	Conveyances, deeds and mortgages—validation of defective acknowledgments date change
1997-57	Nov. 26	HB1027	PN2530	Immediately	Administrative Code of 1929, The—omnibus amendments

*with exceptions

Effective Dates of Statutes

The effective dates specified above for laws and appropriation acts were contained in the applicable law or appropriation act. Where no date is specified or where the effective date specified is prior to the date of enactment, the effective date is 60 days after final enactment except for statutes making appropriations or affecting budgets of political subdivisions. See 1 Pa.C.S. §§ 1701—1704 (relating to effective dates of statutes).

Advance Copies of Statutes

Section 1106 of Title 1 of the Pennsylvania Consolidated Statutes provides that the prothonotaries of each county shall file advance copies of statutes in their offices for public inspection until the Laws of Pennsylvania are generally available. Section 2406(h) of The Administrative Code of 1929 provides that the Department of General Services shall distribute advance sheets of the Laws of Pennsylvania to each law judge of the courts, to every county and public library of this Commonwealth, and to each member of the General Assembly. These copies shall be furnished without charge. The Department shall also mail one copy of each law enacted during any legislative session to any person who pays to it the sum of \$20.

Requests for annual subscriptions for advance copies of statutes should be sent to the State Bookstore, State Records Center Building, 1825 Stanley Drive, Harrisburg, PA 17103, accompanied by a check or money order in the sum of \$20, payable to the "Commonwealth of Pennsylvania."

Legislative Bills and Documents

Copies of Senate Bills and Documents may be obtained from: Document Room, Senate of Pennsylvania, Room 34A, Main Capitol Building, Harrisburg, PA 17120, (717) 787-6732.

Copies of House Bills and Documents may be obtained from: Document Room, House of Representatives, 35 Main Capitol Building, Harrisburg, PA 17120, (717) 787-5320.

CARL MEASE,
Director
Legislative Reference Bureau

[Pa.B. Doc. No. 97-2018. Filed for public inspection December 19, 1997, 9:00 a.m.]

THE COURTS

Title 255—LOCAL COURT RULES

DELAWARE COUNTY

Amendment of Rule *76; Misc. No. 90-18200

Order

And Now, this 4th day of December, 1997, it is hereby *Ordered* that Civil Rule *76 be amended to read as follows:

Rule *76. Definitions.

Attorney of Record. See the definition in Pa.RCP 76.

Party shall mean a litigant's attorney of record or unrepresented litigant.

Plaintiff or Defendant shall mean a party's attorney of record or the party where the litigant is unrepresented.

By the Court

A. LEO SERENI,
President Judge

[Pa.B. Doc. No. 97-2019. Filed for public inspection December 19, 1997, 9:00 a.m.]

DELAWARE COUNTY

Amendment of Rule *425(a); Misc. No. 90-18200

Order

And Now, this 4th day of December, 1997, it is hereby *Ordered* that Civil Rule *425(a) be amended to read as follows:

Rule *425. Service of Process and Pleadings, Additional Defendants.

(a) No copies of pleadings previously filed with the Office of Judicial Support shall be filed with a complaint against an additional defendant. However, pursuant to Pa.RCP 425(a), copies of previously filed pleadings shall be served with the complaint against the additional defendant.

By the Court

A. LEO SERENI,
President Judge

[Pa.B. Doc. No. 97-2020. Filed for public inspection December 19, 1997, 9:00 a.m.]

Amendment of Rule *1006(d)(3); Misc. No. 90-18200

Order

And Now, this 4th day of December, 1997, it is hereby *Ordered* that Civil Rule *1006(d)(3) be amended to read as follows:

Rule *1006(d)(3). Change of Venue.

Upon transfer, unless otherwise ordered by the court, the successful petitioner for the change of venue shall pay

such fees and costs to the Office of Judicial Support as though the transferred case had initially been filed in this court. These costs shall be part of the transfer costs. Payment of these fees and costs shall be made upon receipt by the Office of Judicial Support of the record papers, to include a certified copy of the docket entries from the transferring court.

By the Court

A. LEO SERENI,
President Judge

[Pa.B. Doc. No. 97-2021. Filed for public inspection December 19, 1997, 9:00 a.m.]

DELAWARE COUNTY

Amendment of Rule *1028(c)(d); Misc. No. 90-18200

Order

And Now, this 4th day of December, 1997, it is hereby *Ordered* that Civil Rule *1028(c) and (d) be amended to read as follows:

(c) All such motions shall be accompanied by a notice, plainly appearing on the face thereof, of the date the motion was filed with the Office of Judicial Support and advising that a reply memorandum of law must be filed within twenty (20) days from that date, except that in the case of summary judgment motions the notice shall advise that a reply memorandum must be filed within thirty (30) days from that date. The moving party shall also file with his motion a certification of service in conformity with Pa.RCP 405(b). This certification shall state that the notice required by this Rule has been given.

(d) If any motion subject to this Rule is filed without an accompanying memorandum, the Office of Judicial Support shall send the record papers to the Court Administrator. Otherwise, the Office of Judicial Support shall not send the record papers to the Court Administrator until the opposing party has filed his reply memorandum or until twenty (20) days after the motion was filed (or in the case of summary judgment motions thirty (30) days), whichever occurs first. Upon receiving the record papers from the Office of Judicial Support the Court Administrator shall then refer the matter to the appropriate judge. All requests for an extension of the prescribed time in which to answer such motions must be approved by the court. Such approval shall be sought by a letter addressed to the Court Administrator. No agreement entered into solely by the parties will be honored by the court.

By the Court

A. LEO SERENI,
President Judge

[Pa.B. Doc. No. 97-2022. Filed for public inspection December 19, 1997, 9:00 a.m.]

DELAWARE COUNTY

Amendment of Rule *1035; Misc. No. 90-18200

Order

And Now, this 4th day of December, 1997, it is hereby *Ordered* that Civil Rule *1035 be renumbered as *1035.2 and be amended to read as follows:

Rule *1035.2. Motion for Summary Judgment.

The procedure for summary judgment motions shall be as set forth in Rule *1028 except that respondent shall have thirty (30) days from the filing date of the motion in which to file a reply memorandum.

By the Court

A. LEO SERENI,
President Judge

[Pa.B. Doc. No. 97-2023. Filed for public inspection December 19, 1997, 9:00 a.m.]

DELAWARE COUNTY

Amendment of Rule *1303(b); Misc. No. 90-18200

Order

And Now, this 4th day of December, 1997, it is hereby *Ordered* that Civil Rule *1303(b) be amended to read as follows:

(b) Applications for continuance shall be filed with the Court Administrator on continuance forms available in the Court Administrator's office and accompanied by a self-addressed stamped envelope. All information required on the continuance form must be supplied. It is the responsibility of the moving party to notify promptly all other parties of the result of the application. Any application for continuance not complying with the requirements of this section will not be processed.

By the Court

A. LEO SERENI,
President Judge

[Pa.B. Doc. No. 97-2024. Filed for public inspection December 19, 1997, 9:00 a.m.]

DELAWARE COUNTY

Amendment of Rule *1303(c); Misc. No. 90-18200

Order

And Now, this 4th day of December, 1997, it is hereby *Ordered* that Civil Rule *1303(c) be amended to read as follows:

(c) When the amount in controversy, exclusive of interest, costs and delay damages, is reduced to a sum not in excess of Fifty Thousand (\$50,000.00) Dollars in accordance with the provisions of Rule *1301(b), the case shall forthwith be assigned a hearing date and time by the Court Administrator. Such hearing date will be the first available date no less than sixty (60) days from the date the stipulation is filed or the date of the court's order.

Plaintiff shall promptly notify all other parties of the new hearing date and time assigned by the Court Administrator.

By the Court

A. LEO SERENI,
President Judge

[Pa.B. Doc. No. 97-2025. Filed for public inspection December 19, 1997, 9:00 a.m.]

DELAWARE COUNTY

Amendment of Rule *1303(e); Misc. No. 90-18200

Order

And Now, this 4th day of December, 1997, it is hereby *Ordered* that Civil Rule *1303(e) be amended to read as follows:

(e) In the event a case is settled or otherwise concluded it shall be the plaintiff's responsibility to give prompt written notification thereof to the Court Administrator in the form of an order to settle, discontinue and end or an application for continuance pending consummation of the settlement.

By the Court

A. LEO SERENI,
President Judge

[Pa.B. Doc. No. 97-2026. Filed for public inspection December 19, 1997, 9:00 a.m.]

DELAWARE COUNTY

Amendment of Rule *1305(b); Misc. No. 90-18200

Order

And Now, this 4th day of December, 1997, it is hereby *Ordered* that Civil Rule *1305(b) be amended to read as follows:

Rule *1305. Conduct of Hearing, Evidence.

(b) In addition to the items described in Pa.RCP 1305(b) and subject to all the provisions thereof, a party may offer into evidence without further proof the following items:

(5) Photographs, models and other non-documentary exhibits. Where the nature of these exhibits is such that it is not feasible to send a copy to the adverse party, an accurate description of the exhibit shall be provided, and the exhibits shall be made available for reasonable inspection by the adverse party. If the moving party receives no written objection thereto not less than ten (10) days prior to the trial date, this physical evidence shall be admitted. If objection is made, the moving party may submit a written request to the Court Administrator for reference to the appropriate judge.

(6) Expert witness reports and qualifications;

(7) Certification by attorneys of time and hourly rate;

(8) A letter from the custodian or other qualified witness satisfying the requirements of the Uniform Business Records as Evidence Act (42 Pa.C.S.A. § 6108).

By the Court

A. LEO SERENI,
President Judge

[Pa.B. Doc. No. 97-2027. Filed for public inspection December 19, 1997, 9:00 a.m.]

DELAWARE COUNTY

Amendment of Rule *1308(a)(2); Misc. No. 90-18200

Order

And Now, this 4th day of December, 1997, it is hereby *Ordered* that Civil Rule *1308(a)(2) be amended to read as follows:

Rule *1308(a)(2). Appeal, Arbitrators' Compensation.

Appellant shall pay Three Hundred (\$300.00) Dollars to the Office of Judicial Support subject to the provisions of Pa.RCP 1308(a)(2). Checks shall be made payable to the Treasurer of Delaware County.

By the Court

A. LEO SERENI,
President Judge

[Pa.B. Doc. No. 97-2028. Filed for public inspection December 19, 1997, 9:00 a.m.]

DELAWARE COUNTY

Rescission of Rule DJ *1008B; Misc. No. 90-18200

Order

And Now, this 4th day of December, 1997, it is hereby *Ordered* that District Justice Rule *1008B be rescinded as duplicative of Pa.RCPDJ 1008B.

By the Court

A. LEO SERENI,
President Judge

[Pa.B. Doc. No. 97-2029. Filed for public inspection December 19, 1997, 9:00 a.m.]

DELAWARE COUNTY

Rescission of Rules *1530 and 1533; Misc. No. 90-1820C

Order

And Now, this 4th day of December, 1997, it is hereby *Ordered* that Civil Rules *1530 and 1533 be rescinded as no longer serving any useful purpose.

By the Court

A. LEO SERENI,
President Judge

[Pa.B. Doc. No. 97-2030. Filed for public inspection December 19, 1997, 9:00 a.m.]

COURT OF JUDICIAL DISCIPLINE

Court Sessions; Doc. No. 1 JD 94

Per Curiam

Order

And Now, this 5th day of December, 1997, it is hereby *Ordered* that the sessions of the Court of Judicial Discipline shall be held in the year 1998 as follows:

January 26
March 17—20
May 19—22
September 15—18
November 17—20

[Pa.B. Doc. No. 97-2031. Filed for public inspection December 19, 1997, 9:00 a.m.]

DISCIPLINARY BOARD OF THE SUPREME COURT

Notice of Disbarment

Notice is hereby given that Debra Lee King, who resides outside the Commonwealth of Pennsylvania has been disbarred on consent from the Bar of this Commonwealth by Order of the Supreme Court of Pennsylvania dated December 5, 1997, retroactive to May 12, 1997. In accordance with Rule 217(f), Pa.R.D.E., since this formerly admitted attorney has never practiced in Pennsylvania, this notice is published in the *Pennsylvania Bulletin*.

ELAINE M. BIXLER

Secretary

The Disciplinary Board of the Supreme Court of Pennsylvania

[Pa.B. Doc. No. 97-2032. Filed for public inspection December 19, 1997, 9:00 a.m.]

RULES AND REGULATIONS

Title 10—BANKS AND BANKING

DEPARTMENT OF BANKING

[10 PA. CODE CH. 42]

Registration of Loan Brokers

The Department of Banking (Department), under the authority contained in section 8 of the Credit Services Act (act) (73 P. S. § 2188), adopts Chapter 42 (relating to registration of loan brokers) which imposes requirements on persons acting as loan brokers in this Commonwealth.

Purpose

The purpose of the regulations is to implement the requirements of section 8 of the act which requires loan brokers, as defined in the act, who are located in or act on behalf of residents of this Commonwealth, to become registered with the Department. The regulations will enhance consumer protection by providing a means of ascertaining who is acting as a loan broker in this Commonwealth and by maintaining the names and addresses of those persons and by obtaining other relevant information about loan brokering activity conducted by those persons. This registration will enhance the Attorney General's ability to address consumer complaints by facilitating discovery and investigation of fraudulent activity and will provide an additional means for enforcement of the Unfair Trade Practices and Consumer Protection Law (73 P. S. §§ 201-1—209-6).

Explanation of Regulatory Requirements

Under the regulations, persons acting as loan brokers in this Commonwealth will be required to register with the Department and to renew that registration annually. Loan brokers will be required to submit a completed registration form to the Department which will require the applicant to provide the home and business addresses of the applicant, the nature of the loan broker's business and information relating to any legal or other enforcement actions taken against the loan broker. The Department retains the right to refuse to register an applicant as a loan broker and, accordingly, the regulations set forth the relevant factors to be utilized by the Department in deciding whether to proffer a refusal.

Entities Affected

The number of entities that will be affected by these regulations cannot be estimated at this time as this is the first registration requirement imposed on loan brokers who are not already licensed or authorized to broker a specific type of loan. These regulations will not affect the 675 first mortgage loan brokers currently licensed by the Department or the 333 secondary mortgage loan brokers currently licensed by the Department. (Statistics are as of November 30, 1995.) These regulations will also not affect any depository institutions whose deposits are insured by the Federal Deposit Insurance Corporation, the Pennsylvania Savings Association Insurance Corporation or the National Credit Union Administration. Nor will the regulations affect real estate brokers or salespersons licensed under the Real Estate Licensing and Registration Act (63 P. S. §§ 455.101—455.902), persons registered as securities broker-dealers under section 301 of the Pennsylvania Securities Act of 1972 (70 P. S. § 301) or persons exempt

from this registration, persons admitted to the practice of law in this Commonwealth, nonprofit corporations or consumer reporting agencies as defined by the Fair Credit Reporting Act (15 U.S.C.A. §§ 1681—1681p).

Public Comment

The only comments received by the Department were from the Independent Regulatory Review Commission (IRRC).

Cost and Paperwork Requirements

These final-form regulations impose paperwork requirements on the Department to process the registration and renewal applications. The cost of the paperwork will be offset by the fees imposed.

These final-form regulations do not impose any paperwork requirements on political subdivisions and will not affect the costs of political subdivisions of the Commonwealth.

These final-form regulations impose a fee of \$300 for registration and an additional \$300 for each renewal. These regulations also impose nominal paperwork and reporting requirements on the regulated community, as loan brokers will be required to complete an annual registration or renewal registration application.

Effectiveness/Sunset Date

There is no sunset review required in the statute.

A sunset date is inapplicable as the statute imposes an ongoing requirement for registration of loan brokers and for annual renewal of those registrations.

Summary of Comments and Responses on the Proposed Rulemaking

Notice of proposed rulemaking was published at 27 Pa.B. 807 (February 15, 1997).

During the public comment period, the only written comments received by the Department were from IRRC.

The Department considered the written comments received in formulating the final-form regulations. The Department has completed a review of the comments and has prepared a Comment and Response Document that addresses each comment on the proposed regulations.

Regulatory Review

Under section 5(a) of the Regulatory Review Act (71 P. S. § 745.5(a)), on October 30, 1997, the Department submitted a copy of the final-form regulations to IRRC, the Chairperson of the Senate Committee on Banking and Insurance and the Chairperson of the House Committee on Business and Economic Development. In compliance with section 5(b.1) of the Regulatory Review Act, the Department also provided IRRC and the Committees with copies of the comments as well as other documentation.

The final-form regulations were deemed approved by the House and Senate Committees on November 19, 1997. IRRC met on November 20, 1997, and approved the final-form regulations.

Findings

The Department finds that:

(1) Public notice of proposed rulemaking was given under sections 201 and 202 of the act of July 31, 1968

(P. L. 769, No. 240) (45 P. S. §§ 1201 and 1202) and regulations promulgated thereunder at 1 Pa. Code §§ 7.1 and 7.2.

(2) A public comment period was provided as required by law and all comments were considered.

(3) These final-form regulations do not enlarge the purpose of the proposal published at 27 Pa.B. 807.

Order

The Department, acting under the authorizing statutes, orders that:

(a) The regulations of the Department, 10 Pa. Code, are amended by adding §§ 42.1—42.7 to read as set forth in Annex A.

(b) The Secretary of the Department shall submit this order and Annex A to the Office of General Counsel and the Office of the Attorney General for review and approval as to legality and form as required by law.

(c) The Secretary of the Department shall submit this order and Annex A to IRRC and the Senate Committee on Banking and Insurance and House Committee on Business and Economic Development as required by the Regulatory Review Act.

(d) The Secretary of the Department shall certify this order and Annex A and deposit them with the Legislative Reference Bureau as required by law.

(5) This order shall take effect upon publication in the *Pennsylvania Bulletin*.

RICHARD C. RISHEL,
Secretary

(Editor's Note: For the text of the order of the Independent Regulatory Review Commission relating to this document, see 27 Pa.B. 6385 (December 6, 1997).)

Fiscal Note: Fiscal Note 3-31 remains valid for the final adoption of the subject regulations.

Annex A

TITLE 10. BANKS AND BANKING

PART IV. BUREAU OF CONSUMER CREDIT AGENCIES

CHAPTER 42. REGISTRATION OF LOAN BROKERS

Sec.	
42.1	Definitions.
42.2	Applicability.
42.3	Registration required.
42.4	Annual renewal required.
42.5	Disapproval of registration.
42.6	Information to the Department.
42.7	Failure to register.

§ 42.1. Definitions.

The following words and terms, when used in this chapter, have the following meanings, unless the context clearly indicates otherwise:

Act—The Credit Services Act (73 P. S. §§ 2181—2192).

Applicant—A person who, in accordance with this chapter, has submitted a registration application or renewal registration application and applicable fees to the Department in an effort to register with the Department as a loan broker.

Department—The Department of Banking of the Commonwealth.

Employee—A person who receives wages reportable under Internal Revenue Service Form W-2.

Loan broker—As defined in section 2 of the act (73 P. S. § 2182), the term includes any person who acts for or on behalf of a loan broker for the purpose of soliciting borrowers. The term does not include a person licensed or otherwise regulated by the Department as a loan broker under other statutes or licensed, regulated or exempted under other statutes, including those administered by any other agency of the Commonwealth or the United States.

Principal—An officer, director, partner, joint venturer, branch manager or other person with similar managerial or supervisory responsibilities for a loan broker.

§ 42.2. Applicability.

This chapter applies to all loan brokers who act as loan brokers in this Commonwealth or on behalf of the residents of this Commonwealth.

§ 42.3. Registration required.

(a) On or after December 20, 1997, a person may not act as a loan broker in this Commonwealth without registering with the Department.

(b) To register as a loan broker, a person shall submit to the Department:

(1) A completed registration application provided by the Department.

(2) Payment to the Department of a nonrefundable registration fee of \$300.

(c) Within 60 days of receipt of a registration application, the Department will do one of the following:

(1) Notify the applicant that the application is approved and the applicant is registered as a loan broker.

(2) Under § 42.5 (relating to disapproval of registration), notify the applicant that the applicant's registration is disapproved and that the applicant is not registered as a loan broker.

(3) Notify the applicant that the registration application is incomplete and what additional information is required. In this case, the Department has 60 days from receipt of a completed registration application to notify the applicant under paragraph (1) or (2).

(d) An applicant shall be registered as a loan broker upon the Department's issuance of written notification to the applicant that the applicant has been registered by the Department as a loan broker.

(e) No abatement of the registration fee will be made for any reason, including a loan broker's initial registration period lasting for less than 1 year or the election by a loan broker to cancel its registration prior to the annual renewal date.

§ 42.4. Annual renewal required.

(a) Annually, the Department will mail to each registered loan broker an application for renewal of the loan broker's registration.

(b) On or before December 1 of each year, a loan broker shall return the following to the Department:

(1) A completed renewal registration application provided by the Department.

(2) Payment of a renewal registration fee of \$300.

(c) On or before January 15 of each year, the Department will take one of the following actions with regard to renewal applications which it received on or before December 1 of the prior year:

(1) Notify the loan broker that the loan broker's registration is renewed.

(2) Under § 42.5 (relating to disapproval of registration), notify the loan broker that the loan broker's renewal registration is rejected and that the loan broker is no longer registered as a loan broker.

(3) Notify the loan broker that the registration application was incomplete and that additional information is required. In this case, the Department has 30 days from receipt of a completed registration application to notify the loan broker under paragraph (1) or (2).

(d) A loan broker who fails to return to the Department by December 1 of each year a completed renewal registration application provided by the Department and payment of a renewal registration fee of \$300 will be subject to a late fee of \$100 upon submission to the Department of a renewal registration application.

(e) The renewal registration shall be effective from February 1 or upon the Department's issuance of written notification to the applicant that the applicant has been registered by the Department as a loan broker, whichever is later, through January 31 of the following year.

§ 42.5. Disapproval of registration.

(a) The Department may refuse to register or renew the registration of an applicant. Notifications of refusal by the Department to register or renew the registration of an applicant shall include the reason for the refusal. In determining whether to refuse to register or renew the registration of an applicant, the Department will weigh all relevant factors including the following:

(1) Whether the applicant has properly and fully completed the registration application or the registration renewal application.

(2) Whether the applicant has supplied false information or made a material misstatement to the Department.

(3) Whether the applicant or any principal or employee of the applicant has violated the act.

(4) Whether the applicant or any principal or employee of the applicant is subject to an administrative order issued by an agency of the Commonwealth, another state or the United States, which supervises or regulates any financial industry, including the lender, broker of loans, securities, annuities, insurance and tax industries.

(5) Whether the applicant, any principal of the applicant or any organization with which the applicant or any principal of the applicant was associated as an officer, director or principal, has applied to any state or to the Federal government for a license or authority to broker loans or to lend money and had the application for a license rejected, and the reasons for the rejection.

(6) Whether the applicant, any principal of the applicant or any organization with which the applicant or any principal of the applicant was associated as an officer, director or principal, which was licensed or authorized by any state or the Federal government to broker loans or to lend money, had the license suspended, canceled or revoked.

(7) Whether the applicant or any principal or employee of the applicant has ever pleaded guilty, pleaded nolo contendere or has ever been found guilty by a judge or jury for violation of any state or Federal law involving financial crimes, including those involving lending, brokering of loans, securities, annuities, insurance and tax matters.

(8) Whether the applicant or any principal or employee of the applicant is subject to a civil or criminal proceeding by any state or Federal agency involving any financial matter, including lending, brokering loans, securities, insurance and tax matters.

(b) The applicant for an initial or renewal registration whose application is disapproved by the Department may appeal the disapproval through the administrative hearing process contained under 1 Pa. Code Part II (relating to General Rules of Administrative Practice and Procedure).

§ 42.6. Information to the Department

(a) In completing the registration application or renewal registration application, the applicant shall provide the Department with the following information:

(1) The name, address and telephone number of the applicant.

(2) The address at which the applicant acts or intends to act as a loan broker.

(3) The names and addresses of all agents and employees of the loan broker who act or will act as a loan broker on behalf of the loan broker.

(4) The names and addresses of all loan brokers or lenders on whose behalf the applicant acts or will act.

(5) The names and addresses of all principals of the applicant.

(6) A copy of its articles of incorporation or fictitious name filing to the extent applicable to the applicant.

(7) Other information required by the Department consistent with § 42.5(a) (relating to disapproval of registration) and related matters.

(b) A loan broker shall inform the Department within 15-calendar days of any change in address of the loan broker office, changes in ownership, principals and employees of the loan broker. The broker shall include background information regarding new owners, principals or employees of the loan broker consistent with § 42.5(a)(4)–(8), which information also is required by the Department to be provided by the loan broker in a registration application or renewal registration application.

§ 42.7. Failure to register.

A person who acts or holds himself out as a loan broker and is not registered with the Department under this chapter is in violation of the Unfair Trade Practices and Consumer Protection Law (73 P. S. §§ 201-1–209-6.)

[Pa.B. Doc. No. 97-2033. Filed for public inspection December 19, 1997, 9:00 a.m.]

Title 25—ENVIRONMENTAL PROTECTION

PART V. DELAWARE RIVER BASIN COMMISSION

[25 PA. CODE CH. 901]

Amendments to Administrative Manual—Rules of Practice and Procedure

At its November 19, 1997, business meeting, the Delaware River Basin Commission (Commission) amended its Administrative Manual—Rules of Practice and Procedure for clarification and conformance with existing Commission interpretations and practices.

Effective Date

November 19, 1997.

Addresses

Copies of the Commission's Administrative Manual—Rules of Practice and Procedure are available from the Delaware River Basin Commission, P.O. Box 7360, West Trenton, New Jersey 08628.

For Further Information Contact

Susan M. Weisman, Commission Secretary, Delaware River Basin Commission, (609) 883-9500 Ext. 203.

Supplementary Information

On October 22, 1997, the Commission held a public hearing on proposed amendments to its Rules of Practice and Procedure as noticed in the *Pennsylvania Bulletin* issues of September 13, 1997, and October 18, 1997. In response to comments received on that proposal, the Commission made several modifications to its initial proposal, providing further clarification, correcting typographical errors and revising language concerning assessment of Hearing costs.

A Resolution to amend the Administrative Manual—Rules of Practice and Procedure for clarification and conformance with existing Commission interpretations and practices.

Whereas, the Rules of Practice and Procedure of the Delaware River Basin Commission have been periodically modified since they were originally adopted December 13, 1961; and

Whereas, there has not been a comprehensive review of these rules for more than twenty years; and

Whereas, the continued inclusion of suspended sections has caused confusion and misunderstanding and deletion of Article 4 relating to environmental assessments is timely and appropriate; and

Whereas, The Commission's review of projects will continue to require all projects to comply with all environmental and other policies in the Commission's Comprehensive Plan; and

Whereas, two administrative changes designed to reduce the project review activity of Commission staff were adopted by the Commission in 1976 but are not currently in use and should be deleted; and

Whereas, the Commission is now proposing that all rules regarding hearings be consolidated in Article 6; and

Whereas, a number of other modifications and deletions are proposed to eliminate unnecessary, confusing, inaccurate or duplicative sections as well as clarify, consolidate and broaden other sections; and

Whereas, the amended Rules of Practice and Procedure were the subject of a public hearing on October 22, 1997; now therefore

Be it Resolved by the Delaware River Basin Commission:

1. The Administrative Manual—Rules of Practice and Procedure is hereby amended as follows:

a. INTRODUCTION is revised to read as follows:

DELAWARE RIVER BASIN COMMISSION
RULES OF PRACTICE AND PROCEDURE
INTRODUCTION

The Delaware River Basin Compact requires the Commission to formulate and adopt a Comprehensive Plan and Water Resources Program. In addition, the Compact provides in Section 3.8 that no project having a substantial effect on the water resources of the Basin shall be undertaken unless it shall have been first submitted to and approved by the Commission. The Commission is required to approve a project whenever it finds and determines that such project would not substantially impair or conflict with the Comprehensive Plan. Section 3.8 further provides that the Commission shall provide by regulation for the procedure of submission, review and consideration of projects and for its determinations pursuant to Section 3.8.

The Comprehensive Plan consists of all public and those private projects and facilities which the Commission has directed be included therein. It also includes those documents and policies which the Commission has determined should be included within the Comprehensive Plan as being needed to insure optimum planning, development, conservation, use, management and control of the water resources of the Delaware Basin to meet present and future needs. The Comprehensive Plan is subject to periodic review and revision as provided in Sections 3.2 and 13.1 of the Compact.

The Water Resources Program is based upon the Comprehensive Plan. It is required to be updated annually and to include a systematic presentation of the quantity and quality of water resources needs of the area to be served for such reasonably foreseeable period as the Commission may determine, balanced by existing and proposed projects required to satisfy such needs. The Commission's review and modification of the Water Resources Program is conducted pursuant to the provisions of Articles 3.2 and 13.2 of the Compact.

The Commission's Rules of Practice and Procedure govern the adoption and revision of the Comprehensive Plan, the Water Resources Program, the exercise of the Commission's authority pursuant to the provisions of Article 3.8 and other actions of the Commission mandated or authorized by the Compact.

These Rules of Practice and Procedure extend to the following areas of Commission responsibility and regulation:

Article 1—Comprehensive Plan.

Article 2—Water Resources Program.

Article 3—Project Review Under Section 3.8 of the Compact

Article 4—(Reserved).

Article 5—Appeals or Objections to Decisions of the Executive Director in Water Quality Cases.

Article 6—Administrative and Other Hearings.

Article 7—Penalties and Settlements in Lieu of Penalties.

Article 8—Public Access to the Commission's Records and Information.

Article 9—General Provisions.

These rules are subject to Commission revision and modification from time to time as the Commission may determine. The Commission reserves the right to waive any Rule of Practice and Procedure it determines should not be applicable in connection with any matter requiring Commission action. All actions by the Commission, however, shall comply fully with the applicable provisions of the Compact.

b. ARTICLE 1—COMPREHENSIVE PLAN is revised to read as follows:

ARTICLE 1

COMPREHENSIVE PLAN

Section 2.1.1 Scope. This article shall govern the submission, consideration, and inclusion of projects into the Comprehensive Plan.

2.1.2 Concept of the Plan. The Comprehensive Plan shall be adopted, revised and modified as provided in Sections 3.2 and 13.1 of the Compact. It is the Commission's responsibility to adopt the Comprehensive Plan, after consultation with water users and interested public bodies, for the immediate and long-range development and uses of the water resources of the Basin. The Plan shall include the public and private projects and facilities which the Commission determines are required for the optimum planning, development, conservation, utilization, management and control of the water resources of the Basin to meet present and future needs. In addition to the included projects and facilities, the Comprehensive Plan consists of the statements of policies, and programs that the Commission determines are necessary to govern the proper development and use of the River Basin. The documents within the Comprehensive Plan expressing the Commission's policies and programs for the future, including the means for carrying them out, may be set forth through narrative text, maps, charts, schedules, budgets and other appropriate means.

Specific projects and facilities and statements of policy and programs may be incorporated, deleted or modified from time to time to reflect changing conditions, research results and new technology. The degree of detail described in particular projects may vary depending upon the status of their development.

2.1.3 Other Agencies. Projects of the federal agencies affecting the water resources of the Basin, subject to the limitations in Section 1.4 of the Compact, shall be governed by Section 11.1 of the Compact. Projects of the signatory states, their political subdivisions and public corporations affecting the water resources of the Basin, shall be governed by the provisions of Section 11.2 of the Compact.

Section 2.1.4 Project Applications and Proposed Revisions and Changes. Applications for inclusion of new public projects and the deletion or alteration of previously included public projects may be submitted by signatory parties and agencies or political subdivisions thereof. Owners or sponsors of privately owned projects may submit applications for the inclusion of new private projects and the deletion or alteration of previously included private projects in which the applicant has an interest. The Commission may also receive and consider

proposals for changes and additions to the Comprehensive Plan which may be submitted by any agency of the signatory parties, or any interested person, organization, or group. Any application or proposal shall be submitted in such form as may be required by the Executive Director to facilitate consideration by the Commission.

Applications for projects shall include at least the following information:

- (1) Purpose or purposes, including quantitative measures of physical benefit anticipated from the proposal;
- (2) The location, physical features and total area required;
- (3) Forecast of the cost or effect on the utilization of water resources;
- (4) Relation to other parts of the existing Comprehensive Plan;
- (5) A discussion of conformance with Commission policies included in the Comprehensive Plan; and
- (6) A discussion of the alternatives considered.

2.1.5 Review of Applications. Following staff study, examination, and review of each project application, the Commission shall hold a public hearing upon notice thereon as provided in paragraph 14.4(b) of the Compact and may take such action on a project application as it finds to be appropriate.

2.1.6 Proposed Revisions and Changes. Proposals for changes and additions to the Comprehensive Plan submitted by any agency of the signatory parties or any interested person, organization or group shall identify the specific revision or change recommended. In order to permit adequate Commission consideration of any proposal, the Executive Director may require such additional information as may be needed. Review or consideration of such proposals shall be based upon the recommendation of the Executive Director and the further direction of the Commission.

2.1.7 Further Action. The Commission will review the Comprehensive Plan in its entirety at least once every six years from the date of the initial adoption of the Comprehensive Plan (March 28, 1962). Such review may include consideration of proposals submitted by the signatory parties, agencies or political subdivision thereof or other interested parties. The amendments, additions, and deletions adopted by the Commission will be compiled and the Plan as so revised shall be made available for public inspection.

2.1.8 Public Projects Under Article 11 of the Compact.

(a) After a project of any federal, state or local agency has been included in the Comprehensive Plan, no further action will be required by the Commission or by the agency to satisfy the requirements of Article 11 of the Compact, except as the Comprehensive Plan may be amended or revised pursuant to the Compact and these regulations. Any project which is changed substantially from the project as described in the Comprehensive Plan will be deemed to be a new and different project for the purposes of Article 11 of the Compact. Whenever a change is made the sponsor shall advise the Executive Director who will determine whether the change is deemed substantial within the meaning of these regulations.

(b) Any public project not having a substantial effect on the water resources of the Basin, as defined in Article 3 of these regulations, may proceed without reference to Article 11 of the Compact.

2.1.9 Custody and Availability. The Comprehensive Plan shall be and remain in the custody of the Executive Director. The Plan, including all maps, charts, description and supporting data shall be and remain a public record open to examination during the regular business hours of the Commission, under such safeguards as the Executive Director may determine to be necessary to preserve and protect the Plan against loss, damage or destruction. Copies of the Comprehensive Plan or any part or parts thereof shall be made available by the Executive Director for public sale at a price covering the cost of production and distribution.

c. ARTICLE 3—PROJECT REVIEW UNDER SECTION 3.8 OF THE COMPACT is revised to read as follows:

ARTICLE 3

PROJECT REVIEW UNDER SECTION 3.8 OF THE COMPACT

Section 2.3.1 Scope. This article shall govern the submission and review of projects under Section 3.8 of the Delaware River Basin Compact.

2.3.2 Concept of 3.8. Section 3.8 is intended to protect and preserve the integrity of the Comprehensive Plan. This section of the Compact provides: "No project having a substantial effect on the water resources of the basin shall hereafter be undertaken by any person, corporation or governmental authority unless it shall have been first submitted to and approved by the Commission, subject to the provisions of Sections 3.3 and 3.5. The Commission shall approve a project whenever it finds and determines that such project would not substantially impair or conflict with the Comprehensive Plan and may modify and approve as modified, or may disapprove any such project whenever it finds and determines that the project would substantially impair or conflict with such Plan. The Commission shall provide by regulation for the procedure of submission, review and consideration of projects, and for its determinations pursuant to this section. Any determination of the Commission hereunder shall be subject to judicial review in any court of competent jurisdiction."

2.3.3 Administrative Agreements. The Executive Director is authorized and directed to enter into cooperative Administrative Agreements with federal and state regulatory agencies concerned with the review of projects under federal or state law as follows:

(a) To facilitate the submission and review of applications and the determinations required under Section 3.8 of the Compact;

(b) To avoid unnecessary duplication of staff functions and hearings required by law; and

(c) For such other and different purposes as he may deem feasible and advantageous for the administration of the Compact or any other law.

2.3.4 Submission of Project Required. Any project which may have a substantial effect on the water resources of the Basin, except as provided in paragraph (d) of this section, shall be submitted to the Commission for a determination as to whether the project impairs or conflicts with the Comprehensive Plan, as follows:

(a) Where the project is subject to review by a state or federal agency which has entered into an Administrative Agreement with the Commission, such project will be referred to the Commission in accordance with the terms of the Administrative Agreement, and appropriate in-

structions will be prepared and issued by the Executive Director for guidance of project sponsors and applicants.

(b) Where no other state or federal agency has jurisdiction to review and approve a project, or no Administrative Agreement is in force, the project sponsor shall apply directly to the Commission.

(c) Any project proposal, which may have a substantial effect on the water resources of the Basin, may be received and reviewed by the staff informally in conference with the project sponsor during the preliminary planning phase to assist the sponsor to develop the project in accordance with the Commission's requirements.

(d) Whenever a project sponsored by one of the signatory parties, or by any agency, political subdivision or public corporation thereof, has been included in the Water Resources Program in the "A List" classification, the project, to the extent of such inclusion and as described in the Program, shall be deemed approved for the purposes of Section 3.8 of the Compact.

(e) Whenever a project is subject to review and approval by the Commission under this section, there shall be no substantial construction activity thereon, including related preparation of land, unless and until the project has been approved by the Commission; provided, however, that this prohibition shall not apply to the drilling of wells for purposes of obtaining geohydrologic data, nor to in-plant control and pretreatment facilities for pollution abatement.

2.3.5 Classification of Projects for Review under Section 3.8 of the Compact.

(a) Except as the Executive Director may specially direct by notice to the project owner or sponsor, or as a state or federal agency may refer under paragraph (c) of this section, a project in any of the following classifications will be deemed not to have a substantial effect on the water resources of the Basin and is not required to be submitted under Section 3.8 of the Compact:

(1) The construction of new impoundments or the enlargement or removal of existing impoundments, for whatever purpose, when the storage capacity is less than 100 million gallons;

(2) A withdrawal from ground water for any purpose when the daily average gross withdrawal during any 30 consecutive day period does not exceed 100,000 gallons;

(3) A withdrawal from impoundments or running streams for any purpose when the daily average gross withdrawal during any 30 consecutive day period does not exceed 100,000 gallons;

(4) The construction of new domestic sewage treatment facilities or alteration or addition to existing domestic sewage treatment facilities when the design capacity of such facilities is less than a daily average rate of 10,000 gallons per day in the drainage area to Outstanding Basin Waters and Significant Resource Waters or less than 50,000 gallons per day elsewhere in the Basin; and all local sewage collector systems and improvements discharging into authorized trunk sewage systems;

(5) The construction of new facilities or alteration or addition to existing facilities for the direct discharge to surface or ground waters of industrial wastewater having design capacity of less than 10,000 gallons per day in the drainage area to Outstanding Basin Waters and Significant Resource Waters or less than 50,000 gallons per day

elsewhere in the Basin; except where such wastewater contains toxic concentrations of waste materials;

(6) A change in land cover on major ground water infiltration areas when the amount of land that would be altered is less than three square miles;

(7) Deepening, widening, cleaning or dredging existing stream beds or relocating any channel, and the placement of fill or construction of dikes, on streams within the Basin except the Delaware River and tidal portions of tributaries thereto, and streams draining more than one state;

(8) Periodic maintenance dredging;

(9) Encroachments on streams within the Basin caused by:

a. floating docks and anchorages and buoys and navigational aids;

b. temporary construction such as causeways, cofferdams and falsework required to facilitate construction on permanent structures;

(10) Bridges and highways unless they would pass in or across an existing or proposed reservoir or recreation project area as designated in the Comprehensive Plan;

(11) Liquid petroleum products pipelines and appurtenances designed to operate under pressures less than 150 psi; local electric distribution lines and appurtenances; local communication lines and appurtenances; local natural and manufactured gas distribution lines and appurtenances; local water distribution lines and appurtenances; and local sanitary sewer mains, unless such lines would involve significant disturbance of ground cover affecting water resources;

(12) Electric transmission or bulk power system lines and appurtenances; major trunk communication lines and appurtenances; natural and manufactured gas transmission lines and appurtenances; major water transmission lines and appurtenances; unless they would pass in, on, under or across an existing or proposed reservoir or recreation project area as designated in the Comprehensive Plan; unless such lines would involve significant disturbance of ground cover affecting water resources;

(13) Liquid petroleum products pipelines and appurtenances designed to operate under pressures of more than 150 psi, unless they would pass in, on, under or across an existing or proposed reservoir or recreation project area as designated in the Comprehensive Plan, or in, on, under or across any stream within the Basin; unless such lines would involve significant disturbance of ground cover affecting water resources;

(14) Landfill projects, unless no state-level review and permit system is in effect; broad regional consequences are anticipated; or the standards or criteria used in state level review are not adequate to protect the water of the Basin for the purposes prescribed in the Comprehensive Plan;

(15) Draining, filling or otherwise altering marshes or wetlands when the area affected is less than 25 acres; provided; however, that areas less than 25 acres shall be subject to Commission review and action (1) where neither a state nor a federal level review and permit system is in effect, and the Executive Director determines that a project is of major regional or interstate significance requiring action by the Commission, or (2) when a Commissioner or the Executive Director determines that the final action of a state or federal permitting agency may not adequately reflect the Commission's policy as to

wetlands of the Basin. In the case of a project affecting less than 25 acres for which there has been issued a state or federal permit, a determination to undertake review and action by the Commission shall be made no later than 30 days following notification of the Commission of such permit action. The Executive Director, with the approval of the Chairman, may at any time within the 30-day period inform any permit holder, signatory party or other interested party that the Commission will decline to undertake review and action concerning any such project;

(16) The diversion or transfer of water from the Delaware River Basin (exportation) whenever the design capacity is less than a daily average rate of 100,000 gallons;

(17) The diversion or transfer of water into the Delaware River Basin (importation) whenever the design capacity is less than a daily average rate of 100,000 gallons except when the imported water is wastewater;

(18) The diversion or transfer of wastewater into the Delaware River Basin (importation) whenever the design capacity is less than a daily average rate of 50,000 gallons; and

(19) Temporary or short term projects determined to have non-substantial impact on the water resources of the Basin by the Executive Director.

(b) All other projects which have or may have a substantial effect on the water resources of the Basin shall be submitted to the Commission in accordance with these regulations for determination as to whether the project impairs or conflicts with the Comprehensive Plan. Among these are projects involving the following (except as provided in paragraph (a) of this section):

(1) Impoundment of water;

(2) Withdrawal of ground water;

(3) Withdrawal of water from impoundment or streams;

(4) Diversion of water into or out of the Basin;

(5) Deepening or widening of existing stream beds, channels, anchorages, harbors or turning basins, or the construction of new or enlarged channels, anchorages, harbors or turning basins, or the dredging of the bed of any stream or lake and disposal of the dredged spoil, when the nature or location of the project would affect the quantity or quality of ground or surface waters, or fish and wildlife habitat;

(6) Discharge of pollutants into surface or ground waters of the Basin;

(7) Facilities designed to intercept and transport sewage to a common point of discharge; and pipelines and electric power and communication lines;

(8) Facilities for the direct discharge to surface or ground waters of industrial wastewater;

(9) Projects that substantially encroach upon the stream or upon the 100-year flood plain of the Delaware River or its tributaries;

(10) Change in land cover on major ground water infiltration areas;

(11) Hydroelectric power projects, including pumped storage projects;

(12) Projects or facilities of federal, state and local agencies such as highways, buildings and other public works and improvements, affecting the water and related land resources of the Basin;

(13) Draining, filling or otherwise altering marshes or wetlands;

(14) Regional wastewater treatment plans developed pursuant to the Federal Water Pollution Control Act;

(15) Landfills and solid waste disposal facilities affecting the water resources of the Basin;

(16) State and local standards of flood plain regulation;

(17) Electric generating or cogenerating facilities designed to consumptively use in excess of 100,000 gallons per day of water during any 30-day period; and

(18) Any other project that the Executive Director may specially direct by notice to the project sponsor or land owner as having a potential substantial water quality impact on waters classified as Special Protection Waters.

(c) Whenever a state or federal agency determines that a project falling within an excluded classification (as defined in paragraph (a) of this section) may have a substantial effect on the water resources of the Basin, such project may be referred by the state or federal agency to the Commission for action under these Rules.

(d) Except as otherwise provided by Section 2.3.8 the sponsor shall submit an application for review and approval of a project included under paragraph (b) above through the appropriate agency of a signatory party. Such agency will transmit the application or a summary thereof to the Executive Director, pursuant to Administrative Agreement, together with available supporting materials filed in accordance with the practice of the agency of the signatory party.

2.3.5.1 Water Supply Projects—Conservation Requirements. Maximum feasible efficiency in the use of water is required on the part of water users throughout the Basin. Effective September 1, 1981 applications under Section 3.8 of the Compact for new water withdrawals subject to review by the Commission shall include and describe water-conserving practices and technology designed to minimize the use of water by municipal, industrial and agricultural users, as provided in this section.

(a) Applications for approval of new withdrawal from surface or ground water sources submitted by a municipality, public authority or private water works corporation whose total average withdrawals exceed one million gallons per day shall include or be in reference to a program prepared by the applicant consisting of the following elements:

(1) Periodic monitoring of water distribution and use, and establishment of a systematic leak detection and control program;

(2) Use of the best practicable water-conserving devices and procedures by all classes of users in new construction or installations, and provision of information to all classes of existing users concerning the availability of water-conserving devices and procedures; and

(3) A contingency plan including use priorities and emergency conservation measures to be instituted in the event of a drought or other water shortage condition. Contingency plans of public authorities or private water works corporations shall be prepared in cooperation with, and made available to, all municipalities in the area affected by the contingency plan, and shall be coordinated with any applicable statewide water shortage contingency plans.

(b) Programs prepared pursuant to subsection (a) of this section shall be subject to any applicable limitations of public utility regulations of the signatory party in which the project is located.

(c) Applications for approval of new industrial or commercial water withdrawals from surface or ground water sources in excess of an average of one million gallons per day shall contain (1) a report of the water-conserving procedures and technology considered by the applicant, and the extent to which they will be applied in the development of the project; and (2) a contingency plan including emergency conservation measures to be instituted in the event of a drought or other water shortage. The report and contingency plan shall estimate the impact of the water conservation measures upon consumptive and non-consumptive water use by the applicant.

(d) Applications for approval of new agricultural irrigation water withdrawals from surface or ground water sources in excess of one million gallons per day shall include a statement of the operating procedure or equipment to be used by the applicant to achieve the most efficient method of application of water and to avoid waste.

(e) Reports, programs and contingency plans required under this section shall be submitted by the applicant as part of the permit application to the state agency having jurisdiction over the project, or directly to the Commission in those cases where the project is not subject to the jurisdiction of a state agency. State agencies having jurisdiction over a project that is subject to the provisions of this section shall determine the adequacy and completeness of the applicant's compliance with these requirements and shall advise the Commission of their findings and conclusions.

2.3.6 Sequence of Approval. A project will be considered by the Commission under Section 3.8 of the Compact either before or after any other state or federal review, in accordance with the provisions of the Administrative Agreement applicable to such project.

2.3.7 Form of Referral by State or Federal Agency. Upon approval by any state or federal agency of any project reviewable by the Commission under these regulations, if the project has not prior thereto been reviewed and approved by the Commission, such agency shall refer the project for review under Section 3.8 of the Compact in such form and manner as shall be provided by Administrative Agreement.

(a) The Commission will rely on the appropriate agency in each state to review and regulate the potability of all public water supplies. Applications before the Commission should address the impact of the withdrawal, use and disposal of water on the water resources of the Basin.

(b) The Commission will rely on signatory party reviews as much as possible and generally the Commission will not review the performance standards of individual components of treatment processes but will require compliance with all policies in the Comprehensive Plan including all applicable Water Quality Standards.

2.3.8 Form of Submission of Projects not Requiring Prior Approval by State or Federal Agencies. Where a project does not require approval by any other state or federal agency, or where such approval is required but an Administrative Agreement is not in force, the project shall be submitted directly to the Commission for review and determination of compatibility with the Comprehensive Plan, in such form of application, with such supporting documentation, as the Executive Director may reasonably require for the administration of the provisions of the Compact. These shall include without limitation thereto:

(a) *Exhibits to Accompany Application.* The application shall be accompanied by the following exhibits: (1) abstract of proceedings authorizing project, where applicable; (2) general map showing specific location and dimension of a structural project, or specific language of a standard or policy in the case of a non-structural proposal; (3) section of the United States Geological Survey topographic map showing the territory and watershed affected; (4) maps, drawings, specifications and profiles of any proposed structures, or a description of the specific effects of a non-structural project; (5) written report of the applicant's engineer showing the proposed plan of operation of a structural project; (6) map of any lands to be acquired or occupied; (7) estimate of the cost of completing the proposed project, and sufficient data to indicate a workable financial plan under which the project will be carried out; and (8) analyses and conclusions of regional water supply and wastewater investigations.

(b) *Letter of Transmittal.* The application shall be accompanied by a letter of transmittal in which the applicant shall include a list of all enclosures, the names and addresses to which communications may be directed to the applicant, and the names and addresses of the applicant's engineer and counsel, if any.

(c) Unless otherwise ordered by the Commission, two copies of the application and accompanying papers shall be filed. If any application is contested, the Commission may require additional copies of the application and all accompanying papers to be furnished by the applicant. In such cases, certified copies or photographic prints or reproductions may be used.

2.3.9 *Informal Conferences and Emergencies.*

(a) Whenever the Executive Director shall deem necessary, or upon request of the applicant, an informal conference may be scheduled to explain, supplement or review an application.

(b) In the event of an emergency requiring immediate action to protect the public interest or to avoid substantial and irreparable injury to any private person or property, and the circumstances do not permit a review, hearing and determination in the regular course of these regulations, the Executive Director with the approval of the chairman of the Commission may issue an emergency certificate authorizing an applicant to take such action as the Executive Director may deem necessary and proper in the circumstances, pending review, hearing and determination by the Commission as otherwise required in these regulations.

2.3.10 *Limitation of Approval.*

(a) Approval by the Commission under these regulations shall expire three years from the date of Commission action unless prior thereto the sponsor has expended substantial funds (in relation to the cost of the project) in reliance upon such approval. An approval may be extended or renewed by the Commission upon application.

(b) Any application that remains dormant (no proof of active pursuit of approvals) for a period of three years from date of receipt, shall be automatically terminated. Any renewed activity following that date will require submission of a new application.

d. ARTICLE 4—ENVIRONMENTAL IMPACT STATEMENTS is deleted.

ARTICLE 4 is hereby reserved for future use.

ARTICLE 4

(Reserved.)

e. ARTICLE 5—REVIEW IN WATER QUALITY CASES is revised to read as follows:

ARTICLE 5

APPEALS OR OBJECTIONS TO DECISIONS OF THE EXECUTIVE DIRECTOR IN WATER QUALITY CASES

Section 2.5.1 Scope. This article shall apply to the review, hearing and decision of objections and issues arising as a result of administrative actions and decisions taken or rendered by the Executive Director under the Basin Regulations. Any hearings shall be conducted pursuant to the provisions of Article 6.

2.5.2 Notice and Request for Hearing. The Executive Director shall serve notice of an action or decision by him under the Basin Regulations by personal service or certified mail, return receipt requested. The affected discharger shall be entitled (and the notice of action or decision shall so state) to show cause at a Commission hearing why such action or decision should not take effect. A request for such a hearing shall be filed with the Secretary of the Commission not more than 30 days after service of the Executive Director's determination. Failure to file such a request within the time limit shall be deemed to be an acceptance of the Executive Director's determination and a waiver of any further hearing.

2.5.3 Form of Request. A request for a hearing may be informal but shall indicate the name of the individual and the address to which an acknowledgment may be directed. It may be stated in such detail as the objector may elect. The request shall be deemed filed only upon receipt by the Commission.

Whenever the Executive Director determines that the request for a hearing is insufficient to identify the nature and scope of the objection, or that one or more issues may be resolved, reduced or identified by such action, he may require the objector to prepare and submit to the Commission, within such reasonable time (not less than 30 days) as he may specify, a technical report of the facts relating to the objection prior to the scheduling of the hearing. The report shall be required by notice in writing served upon the objector by certified mail, return receipt requested, addressed to the person or entity filing the request for hearing at the place indicated in the request.

2.5.4 Form and Contents of Report.

(a) Generally. A request for a report under this article may require such information and the answers to such questions as may be reasonably pertinent to the subject of the action or determination under consideration.

(b) Waste Loading. In cases involving objections to an allocation of the assimilative capacity of a stream, wasteload allocation for a point source, or load allocation for a new point source, the report shall be signed and verified by a technically qualified person having personal knowledge of the facts stated therein, and shall include such of the following items as the Executive Director may require:

(1) A specification with particularity of the ground or grounds for the objection; and failure to specify a ground for objection prior to the hearing shall foreclose the objector from thereafter asserting such a ground at the hearing;

(2) A description of industrial processing and waste treatment operational characteristics and outfall configuration in such detail as to permit an evaluation of the character, kind and quantity of the discharges, both treated and untreated, including the physical, chemical and biological properties of any liquid, gaseous, solid, radioactive, or other substance composing the discharge in whole or in part;

(3) The thermal characteristics of the discharges and the level of heat in flow;

(4) Information in sufficient detail to permit evaluation in depth of any in-plant control or recovery process for which credit is claimed;

(5) The chemical and toxicological characteristics including the processes and/or indirect discharges which may be the source of the chemicals or toxicity;

(6) An analysis of all the parameters that may have an effect on the strength of the waste or impinge upon the water quality criteria set forth in the Basin Regulations, including a determination of the rate of biochemical oxygen demand and the projection of a first-stage carbonaceous oxygen demand;

(7) Measurements of the waste as closely as possible to the processes where the wastes are produced, with the sample composited either continually or at frequent intervals (one-half hour or, where permitted by the Executive Director, one hour periods), so as to represent adequately the strength and volume of waste that is discharged; and

(8) Such other and additional specific technical data as the Executive Director may reasonably consider necessary and useful for the proper determination of a wasteload allocation.

2.5.5 Protection of Trade Secrets; Confidential Information. No person shall be required in such report to divulge trade secrets or secret processes. All information disclosed to any Commissioner, agent or employee of the Commission in any report required by these Rules shall be confidential for the purposes of Section 1905 of Title 18 of the United States Code which provides:

"Whoever, being an officer or employee of the United States or of any department or agency thereof, publishes, divulges, discloses, or makes known in any manner or to any extent not authorized by law any information coming to him in the course of his employment or official duties or by reason of any examination or investigation made by, or return, report or record made to or filed with, such department or agency or officer or employee thereof, which information concerns or relates to the trade secrets, processes, operations, style of work, or apparatus, or to the identity, confidential statistical data, amount or source of any income, profits, losses, or expenditures of any person, firm, partnership, corporation or association; or permits any income return or copy thereof to be seen or examined by any persons except as provided by law; shall be fined not more than \$1,000 or imprisoned not more than one year, or both; and shall be removed from office or employment. June 25, 1948, C.645, 62 Stat. 791."

2.5.6 Failure to Furnish Report. The Executive Director may, upon five days' notice to the objector dismiss the request for a hearing as to any objector who fails to file a complete report within such time as shall be prescribed in the Director's notice.

2.5.7 Informal Conference. Whenever the Executive Director deems it appropriate, he may cause an informal

conference to be scheduled between an objector and such member of the Commission staff as he may designate. The purpose of such a conference shall be to resolve or narrow the ground or grounds of the objections.

2.5.8 Consolidation of Hearings. Following such informal conferences as may be held, to the extent that the same or similar grounds for objections are raised by one or more objectors, the Executive Director may in his discretion and with the consent of the objectors, cause a consolidated hearing to be scheduled at which two or more objectors asserting that ground may be heard.

f. ARTICLE 6—CONDUCT OF HEARINGS is revised to read as follows:

ARTICLE 6 ADMINISTRATIVE AND OTHER HEARINGS

Section 2.6.1 Hearings Generally.

(a) *Scope of Article.* This article shall apply to contested cases required to be held under Articles 3 and 5 of these regulations, to the conduct of other administrative hearings involving contested cases and to proceedings which Commission regulation or the Commission directs be conducted pursuant to this article.

(b) *Definition of Contested Case.* "Contested case" means a proceeding in which the legal rights, duties, obligations, privileges, benefits or other legal relations of specific parties are involved. Such a proceeding may involve personnel matters, project applications and docket decisions but shall not extend to the review of any proposed or adopted rule or regulation of the Commission.

(c) *Requests for Hearings.* Any person seeking a hearing to review the action or decision of the Commission or the Executive Director may request a hearing pursuant to the provisions of this article provided such a request is received by the Commission within thirty (30) days of the action or decision which is the subject of the requested hearing. Requests shall be submitted in writing to the Secretary of the Commission and shall identify the specific action or decision for which a hearing is requested, the date of the action or decision, the interest of the person requesting the hearing in the subject matter of the proposed hearing and a summary statement setting forth the basis for objecting to or seeking review of the action or decision. Any request filed more than thirty days after an action or decision will be deemed untimely and such request for a hearing shall be considered denied unless the Commission by unanimous vote otherwise directs. Receipt of requests for hearings, pursuant to this article, whether timely filed or not, shall be submitted by the Secretary to the Commissioners for their information.

(d) *Optional Joint Hearings.* Whenever designated by a department, agency or instrumentality of a signatory party, and within any limitations prescribed by the designation, a Hearing Officer designated pursuant to this article may also serve as a Hearing Officer, examiner or agent pursuant to such additional designation and may conduct joint hearings for the Commission and for such other department, agency or instrumentality. Pursuant to the additional designation, a Hearing Officer shall cause to be filed with the department, agency or instrumentality making the designation, a certified copy of the transcript of the evidence taken before him and, if requested, of his findings and recommendations. Neither the Hearing Officer nor the Delaware River Basin Commission shall have or exercise any power or duty as a result of such additional designation to decide the merits of any matter arising under the separate laws of a signatory party (other than the Delaware River Basin Compact).

(e) *Schedule.* The Executive Director shall cause the schedule for each hearing to be listed in advance upon a 'hearing docket' which shall be posted in public view at the office of the Commission.

(f) *Notice of Hearing.* Notice of any hearing to be conducted pursuant to this article shall comply with the provisions of Section 14.4(b) of the Compact relating to public notice unless otherwise directed by the Commission.

Section 2.6.2 Authorization to Conduct Hearings.

(a) *Written Requests for Hearings.* Upon receipt of a written request for a hearing pursuant to this article, the Executive Director shall review the record available with regard to the action or decision for which a hearing is requested. Thereafter, the Executive Director shall present the request for a hearing to the Commission for its consideration. The Commission shall grant a request for a hearing pursuant to this article if it determines that an adequate record with regard to the action or decision is not available, the contested case involves a determination by the Executive Director or staff which requires further action by the Commission or that the Commission has found that an administrative hearing is necessary or desirable. If the Commission denies any request for a hearing in a contested case, the party seeking such a hearing shall be limited to such remedies as may be provided by the Compact or other applicable law or court rule.

(b) *Commission Directed Hearings.* This article shall be applicable to any proceeding which Commission regulation or the Commission directs be conducted in accordance with the provisions hereof.

2.6.3 Hearing Officer.

(a) *Generally.* Hearings shall be conducted by one or more members of the Commission, by the Executive Director, or by such other Hearing Officer as the Chairman may designate, except as provided in paragraph (b) below.

(b) *Wasteload Allocation Cases.* In cases involving the allocation of the assimilative capacity of a stream:

(1) The Executive Director shall appoint a hearing board of at least two persons. One of them shall be nominated by the water pollution control agency of the state in which the discharge originates, and he shall be chairman. The board shall have and exercise the powers and duties of a Hearing Officer;

(2) A quorum of the board for purposes of the hearing shall consist of two members; and

(3) Questions of practice or procedure during the hearing shall be determined by the chairman.

2.6.4 Hearing Procedure.

(a) *Participation in the Hearing.* In any hearing, the person requesting the hearing shall be deemed an interested party and shall be entitled to participate fully in the hearing procedure. In addition, any person whose legal rights may be affected by the decision rendered in a contested case shall be deemed an interested party. Interested parties shall have the right to be represented by counsel, to present evidence and to examine and cross-examine witnesses. In addition to interested parties, any persons having information concerning a contested case or desiring to present comments concerning the subject matter of the Hearing for inclusion in the record may submit a written statement to the Commission. Any interested party may request the right to examine or

cross-examine any person who submits a written statement. In the absence of a request for examination of such person, all written statements submitted shall be included within the record and such statements may be relied upon to the extent determined by the Hearing Officer or the Commission.

(b) *Powers of the Hearing Officer.* The Hearing Officer shall:

(1) Rule upon offers of proof and the admissibility of evidence, regulate the course of the hearings, hold conferences for the settlement or simplification of procedures or issues, and shall schedule submission of documents, briefs and the time for the hearing.

(2) Cause each witness to be sworn or to make affirmation.

(3) Limit the number of times any witness may testify, limit repetitious examination or cross-examination of witnesses or the extent to which corroborative or cumulative testimony shall be accepted.

(4) Exclude irrelevant, immaterial or unduly repetitious evidence, but the interested parties shall not be bound by technical rules of evidence and all relevant evidence of reasonably probative value may be received.

(5) Require briefs and oral arguments to the extent determined necessary which shall be included as part of the record unless otherwise ordered by the Hearing Officer.

2.6.5 Staff and Other Expert Testimony.

(a) *Presentation on Behalf of the Commission.* The Executive Director shall arrange for the presentation of testimony by the Commission's technical staff and other experts, as he may deem necessary or desirable, to incorporate in the record or support the administrative action, determination or decision which is the subject of the hearing.

(b) *Expert Witnesses.* An interested party may submit in writing to the Hearing Officer the report and proposed testimony of an expert witness. No expert report or proposed testimony, however, shall be included in the record if the expert is not available for examination unless the report and proposed testimony shall have been provided to the Commission and all interested parties prior to the hearing and the Commission and interested parties have waived the right of cross-examination.

(c) The Executive Director may designate for inclusion in the record those records of the Commission which the Executive Director deems relevant to a decision in a contested case or to provide an understanding of applicable Commission policies, regulations or other requirements relating to the issues in the contested case. The designation of such Commission documents shall be provided to all interested parties prior to the hearing.

2.6.6 Record of Proceedings. A record of the proceedings and evidence at each hearing shall be made by a qualified stenographer designated by the Executive Director. Where demanded by the applicant, objector, or any other person who is a party to these proceedings, or where deemed necessary by the Hearing Officer, the testimony shall be transcribed. In those instances where a transcript of proceedings is made, two copies shall be delivered to the Commission. The applicant, objector, or other persons who desire copies shall obtain them from the stenographer at such price as may be agreed upon by the stenographer and the person desiring the transcript.

2.6.7 Assessment of Costs; Appeals.

(a) Whenever a hearing is conducted under this article, the costs thereof, as herein defined, shall be assessed by the Hearing Officer to the party requesting the hearing unless apportioned between the interested parties where cost sharing is deemed fair and equitable by the Hearing Officer. For the purposes of this section costs include all incremental costs incurred by the Commission, including, but not limited to, hearing examiner and expert consultants reasonably necessary in the matter, stenographic record, rental of a hearing room and other related expenses.

(b) Upon scheduling of a matter for hearing, the Secretary shall furnish to the applicant and/or interested parties a reasonable estimate of the costs to be incurred under this section. The applicant and/or interested parties may be required to furnish security for such costs either by cash deposit or by a surety bond of a corporate surety authorized to do business in a signatory state.

(c) An appeal of the assessment of costs may be submitted in writing to the Commission within ten (10) days of the assessment. A copy of the appeal shall be filed with the Secretary and served on all interested parties. The filing of said appeal shall not stay the Hearing.

2.6.8 Findings, Report and Commission Review.

(a) The Hearing Officer shall prepare a report of his findings and recommendations. In the case of an objection to a waste load allocation, the Hearing Officer shall make specific findings of a recommended allocation which may increase, reduce or confirm the Executive Director's determination. The report shall be served by personal service or certified mail (return receipt requested) upon each party to the hearing or its counsel unless all parties have waived service of the report. The applicant and any objector may file objections to the report within 20 days after the service upon him of a copy of the report. A brief shall be filed together with any objections. The report of the Hearing Officer together with objections and briefs shall be promptly submitted to the Commission. The Commission may require or permit oral argument upon such submission prior to its decision.

(b) The Executive Director, in addition to any submission to the Hearing Officer, may also submit to the Commission staff comments upon, or a response to, the Hearing Officer's findings and report and, where appropriate, a draft docket or other recommended Commission action. Interested parties shall be served with a copy of such submission and may have not less than ten (10) days to respond before action by the Commission.

2.6.9 Action by the Commission.

(a) The Commission will act upon the findings and recommendations of the Hearing Officer pursuant to law.

(b) Commission Counsel shall assist the Commission with its review of the hearing record and the preparation of a Commission decision to the extent directed to do so by the Chairman.

(c) The determination of the Commission will be in writing and shall be filed together with any transcript of the hearing, report of the Hearing Officer, objections thereto, and all plans, maps, exhibits and other papers, records or documents relating to the hearing. All such records, papers and documents may be examined by any person at the office of the Commission, and shall not be removed therefrom except temporarily upon the written order of the Secretary after the filing of a receipt therefor in form prescribed by the Secretary. Copies of any such

records and papers may be made in the office of the Commission by any person, subject to such reasonable safeguards for the protection of the records as the Executive Director may require.

2.6.10 Appeals from Final Commission Action; Time for Appeals.

Any party participating in a hearing conducted pursuant to the provisions of this article may appeal any final Commission action. To be timely, such an appeal must be filed with an appropriate federal court, as provided in Article 15.1(p) of the Commission's Compact, within forty-five (45) days of final Commission action.

g. RESOLUTION NO. 80-11: SUSPENSION OF RULES RELATING TO ENVIRONMENTAL REVIEWS is deleted.

2. This resolution shall become effective immediately.

SUSAN M. WEISMAN,
Secretary

Fiscal Note: Fiscal Note 68-35 remains valid for the final adoption of the subject regulations.

Annex A

TITLE 25. ENVIRONMENTAL PROTECTION

PART V. DELAWARE RIVER BASIN COMMISSION

CHAPTER 901. GENERAL PROVISIONS

§ 901.1. Rules of practice and procedure.

The rules of practice and procedure as set forth in 18 CFR part 401 (1997) are hereby incorporated by reference and made part of this title.

[Pa.B. Doc. No. 97-2034. Filed for public inspection December 19, 1997, 9:00 a.m.]

**Title 49—PROFESSIONAL
AND VOCATIONAL
STANDARDS**

STATE BOARD OF PSYCHOLOGY

[49 PA. CODE CH. 41]

Continuing Education

The State Board of Psychology (Board) amends § 41.59 (relating to continuing education) to read as set forth in Annex A.

The amendment revises the existing continuing education requirements for biennial renewal to provide more flexibility to psychologists in their choice of continuing education programs and to expand the opportunities for meeting the requisite contact hours for continuing education credit.

Notice of proposed rulemaking was published at 26 Pa. B. 2819 (June 15, 1996). Publication was followed by a 30-day public comment period during which the Board received comments from the Pennsylvania Psychological Association (PPA). The PPA expressed its strong support for the Board's proposal, commenting that the amendments accurately reflect the diversity of experiences by which psychologists keep current with changes in the knowledge base of their profession.

Following the close of the public comment period, the Board also received comments from the Independent Regulatory Review Commission (IRRC). Neither the Senate Consumer Protection and Professional Licensure Committee nor the House Professional Licensure Committee offered comments, suggestions or objections regarding the amendment.

The amendment reflected in Annex A is responsive to the comments and suggestions received by IRRC. In addition, the Board considered this rulemaking and its purpose under the directives of Executive Order 1996-1, Regulatory Review and Promulgation. This final-form regulation is responsive to requests and suggestions from licensees on how to improve the regulation for the betterment of the profession and otherwise complies with Executive Order 1996-1.

For ease of reference, the Board will address IRRC's comments in the order in which the amendments appear.

§ 41.59(b). Continuing education requirement for biennial renewal.

As proposed, § 41.59(b) required that a psychologist take a minimum of 30 contact hours of continuing education courses which included at least 3 contact hours in ethical issues. The proposal also allowed 10 contact hours in excess of the required 30 contact hours to be carried over from one biennium to the next biennium.

IRRC commented that the regulation is not clear on the issue of whether a licensee may carry excess ethical contact hours. IRRC recommended that the Board clarify the regulation by stating whether a licensee must take at least 3 ethical contact hours per biennium or whether a licensee may carry over extra ethical contact hours to the next biennium, resulting in a licensee not having to take ethical courses from that biennium.

The Board did not consider this issue during its initial discussions, and thanks IRRC for raising this question. Having discussed the issue, the Board is of the view that a psychologist should take at least 3 contact hours per biennium in ethical issues. As stated in the Preamble to its notice of proposed rulemaking, the Board's primary objective with respect to the ethics requirement is to increase psychologists' understanding of ethical issues as they develop in today's practice and to reduce the number of complaints against psychologists which result from ethical infractions. This objective will best be accomplished by requiring psychologists to take at least 3 contact hours in ethical issues per biennium.

§ 41.59(c). Reports to the Board.

Proposed § 41.59(c) deleted the requirement that psychologists list, at the time of biennial renewal, the continuing education courses or programs attended. This information is now required only from psychologists who are randomly selected by the Board for an audit of continuing education compliance.

Although IRRC did not express opposition to this change, IRRC requested the Board to explain how the deletion of the requirement will enhance its ability to ensure compliance with the continuing education requirements.

There is no assurance that deletion of the paperwork requirement will enhance continuing education compliance; deletion of this requirement does, however, expedite the renewal process. Moreover, in light of the audit procedure implemented by the Board, the paperwork is not necessary. Under the audit procedure, the Board

depends on random audits of 10% of its licensee population to assure continuing education compliance. Forms are no longer utilized. Since the forms are no longer utilized or reviewed by Board staff there is no justifiable reason to burden psychologists with this needless paperwork.

§ 41.59(f). Instruction.

Proposed § 41.59(f) provides, in part, that an individual course or workshop may be credited to the instructor only once. IRRC questioned whether the intent of the regulation is to allow a licensee to receive credit for teaching the same course once in the biennium and then again in a future biennium, or whether the intent is to allow credit for teaching a course only once and never again.

The original intent of this language was to guard against licensees receiving credit for presenting the same lecture in an individual course or workshop time after time. Upon further reflection, however, the Board realizes that as materials and subject matters change, the assumption is that the course content of these courses or workshops will be updated, resulting in substantively different presentations.

In an effort to reconcile its original concern with the realization that instructors should be given credit for lectures which, although similar in subject matter, are substantively different in content, the Board has amended this language to read "[a]n individual course or workshop may be credited to the instructor only once every 4 years." The Board is of the view that in a 4-year period, the course content of individual courses or workshops will be updated and revised to keep up with new and emerging issues as they develop in today's practice.

§ 41.59(f)(2). Definition of approved sponsor.

IRRC's final comment relates to the term "approved sponsor" as it appears in § 41.59(f)(2). IRRC correctly observed that the regulation allows a licensee to receive continuing education credit by teaching a workshop for an "approved sponsor," but, does not state who is considered to be an approved sponsor. IRRC therefore recommended that the Board clarify the regulation by defining who is considered to be an approved sponsor.

In its attempt to respond to this comment, the Board discovered that the terms "providers" and "sponsors" as they appear in § 41.59 are not used in their proper context. The Board's original intent was to approve sponsors of continuing education courses and programs—not providers. A sponsor is, in general terms, the person or organization that approves the provider of a continuing education course or program; a provider is generally the person who offers the course or program. The Board's regulation as adopted June 13, 1992 (22 Pa. B. 2982), has the Board approving providers when the intent (and current practice of the Board) is only to approve sponsors.

To correct this error and to respond to IRRC's concern, the Board has changed the word "providers" where it appears throughout § 41.59 to "sponsors." With this amendment, the regulation now reads correctly and responds to IRRC's suggestion by stating in paragraphs (3) and (4) who is considered to be an approved "sponsor."

Compliance with Executive Order 1996-1, Regulatory Review and Promulgation

The Board reviewed this rulemaking and considered its purpose and likely impact upon the public and the regulated population under the directives of Executive

Order 1996-1, Regulatory Review and Promulgation. The final-form regulation addresses a compelling public interest as described in this Preamble and otherwise complies with Executive Order 1996-1.

Fiscal Impact

The amendment should have no negative fiscal impact upon the Commonwealth, its political subdivisions or the general public.

Paperwork Requirements

The amendment should not result in additional paperwork requirements.

Statutory Authority

The amendment is adopted under the dual authority of sections 3.2(2) and 15 of the Professional Psychologists Practice Act (act) (63 P. S. §§ 1203.2(2) and 1215). Section 3.2(2) of the act empowers the Board to adopt and from time to time, revise rules and regulations as may be necessary to carry into effect the provisions of the act. Section 15 of the act authorizes the Board to require continuing education as a condition of biennial renewal.

Sunset Date

The Board continually monitors the effectiveness of its regulations through communications with the regulated population; accordingly, no sunset date has been set.

Regulatory Review

Under section 5(a) of the Regulatory Review Act (71 P. S. § 745.5(a)), the Board submitted a copy of the notice of proposed rulemaking, published at 26 Pa. B. 2819, to IRRC and the Chairpersons of the House Professional Licensure Committee and the Senate Consumer Protection and Professional Licensure Committee for review and comment. In compliance with section 5(b.1) of the Regulatory Review Act, the Board also provided IRRC and the Committees with copies of the comments received, as well as other documentation.

In preparing this final-form regulation, the Board has considered all comments received from IRRC and the public.

This final-form regulation was approved by the House Committee on October 22, 1997, and approved by the Senate Committee on October 28, 1997. IRRC met on November 6, 1997, and approved the regulation in accordance with section 5(c) of the Regulatory Review Act.

Contact Person

Further information may be obtained by contacting the State Board of Psychology, at P. O. Box 2649, Harrisburg, PA 17105-2649, (717) 783-7155.

Findings

The Board find that:

(1) Public notice of proposed rulemaking was given under sections 201 and 202 of the act of July 31, 1968 (P. L. 769, No. 240) (45 P. S. §§ 1201 and 1202) and the regulations promulgated thereunder at 1 Pa. Code §§ 7.1 and 7.2.

(2) A public comment period was provided as required by law and all comments were considered.

(3) This amendment does not enlarge the purpose of proposed rulemaking published at 26 Pa. B. 2819.

(4) This amendment is necessary and appropriate for administration and enforcement of the Board's authorizing statute.

Order

The Board, acting under its authorizing statute, orders that:

(a) The regulations of the Board, 49 Pa. Code Chapter 41, are amended by amending § 41.59 to read as set forth in Annex A.

(b) The Board shall submit this order and Annex A to the Office of General Counsel and to the Office of Attorney General as required by law.

(c) The Board shall certify this order and Annex A and deposit them with the Legislative Reference Bureau as required by law.

(d) This order shall take effect December 1, 1997.

PATRICIA M. BRICKLIN, PH.D.,
Chairperson

(Editor's Note: For the text of the order of the Independent Regulatory Review Commission relating to this document, see 27 Pa. B. 6128 (November 22, 1997).)

Fiscal Note: Fiscal Note 16A-632 remains valid for the final adoption of the subject regulation.

Annex A

TITLE 49. PROFESSIONAL AND VOCATIONAL STANDARDS

PART I. DEPARTMENT OF STATE

Subpart A. PROFESSIONAL AND OCCUPATIONAL AFFAIRS

CHAPTER 41. STATE BOARD OF PSYCHOLOGY

MISCELLANEOUS

§ 41.59. Continuing education.

(a) *Definitions.* The following words and terms, when used in this section, have the following meanings, unless the context clearly indicates otherwise:

Biennium—The period from December 1 of an odd-numbered year to November 30 of the next odd-numbered year.

CEU—Continuing Education Unit—A unit for measuring contact hours of continuing education. One CEU equals 10 contact hours.

Contact hour—A unit of measure equaling 50 to 60 minutes of participation in an approved continuing education course or program.

(b) *Continuing education requirement for biennial renewal.* As a condition of biennial license renewal, a psychologist shall have completed during the preceding biennium a minimum of 30 contact hours (3 CEUs) of continuing education in acceptable courses, programs or activities which shall include at least 3 contact hours per biennium in ethical issues. Up to 10 contact hours in excess of 30 from the preceding biennium may be carried over from one biennium to the next.

(c) *Reports to the Board.* A psychologist shall certify to compliance with the contact hours requirement at the time of biennial renewal. A psychologist shall retain for at least two bienniums, certificates, transcripts or other documentation showing completion of the prescribed number of contact hours. These records are subject to audit by the Board.

(d) *Approved sponsors; acceptable courses and programs.*

(1) Courses and programs approved by Board-approved sponsors will be accepted as satisfying all or part of the continuing education requirement. It is the responsibility of the psychologist to ascertain the approval status of the sponsor before undertaking a continuing education activity.

(2) Irrespective of the sponsor, the Board reserves the right to reject a continuing education course/program submitted by a psychologist if it is outside the scope of practice of psychology or is otherwise unacceptable because of presentation or content. The Board will not accept courses/programs which are unrelated to the actual practice of psychology—for example, instruction in office management or practice building. A psychologist will be notified of a rejected course/program in writing, along with the reason for the rejection.

(3) The Board has approved the following sponsors:

(i) Accredited colleges or universities as long as the course/program corresponds to the scope of practice of psychology and generates semester/quarter hour credit.

(ii) The American Psychological Association (APA) and APA-approved sponsors.

(iii) Sponsors approved by the American Medical Association who meet the criteria of paragraph (4). Programs offered by these sponsors shall relate to the practice of psychology.

(4) The Board will consider for approval, on a biennial basis, National and regional professional associations which offer courses and programs for psychologists, and sponsors approved by these associations. An association seeking Board approval for itself or its sponsors shall submit an application to the Board. The applicant will be notified of approval or disapproval in writing. Notifications of disapproval will set forth reasons. The Board will not approve a sponsor unless it:

(i) Offers courses/programs with specific learning objectives.

(ii) Has a procedure for determining consumers' perceptions of the extent to which the objectives have been met.

(5) The Board may withdraw approval of a sponsor for cause. The sponsor will be notified in writing of the reasons for withdrawal of approval.

(e) *Home study.* A psychologist may accrue up to 15 of the required contact hours in home study courses offered by approved sponsors as long as the course has specific learning objectives and the sponsor evaluates the extent of learning that has taken place.

(f) *Instruction.*

(1) A psychologist may accrue up to 15 of the required contact hours by offering one of the following:

(i) A course in psychology for a regionally accredited college or university if the course generates semester/quarter hour credit.

(ii) A workshop for an approved sponsor.

(2) A clock hour of instruction equals 1 contact hour. An individual course or workshop may be credited to the instructor only once every 4 years. The hours of continuing education granted to a psychologist who participates

as a workshop instructor will be determined by dividing the number of continuing education hours granted for the workshop by the number of instructors participating in the workshop.

(g) *Professional writing.*

(1) A psychologist may accrue the equivalent of up to 10 of the required contact hours by writing one of the following:

(i) An article published in a journal abstracted in Psychlit.

(ii) A chapter, or more, in a text or trade book for psychologists published by a commercial publisher or a state or National psychological association.

(2) No more than 10 contact hour equivalents of professional writing may be granted for one article or chapter published during the preceding biennium. Ten hours per publication, divided by the number of authors, will result in the number of contact hours granted per person per publication.

(h) *Exemptions and prorations.*

(1) The Board will exempt from the continuing education requirement a psychologist who received a license within 2 years of the psychologist's first application for biennial renewal.

(2) A psychologist who is licensed under § 41.52 (relating to persons licensed in other states) shall comply with the continuing education requirement, but the psychologist's contact hours will be prorated on a quarterly basis from the date of licensure in this Commonwealth to the next biennial renewal date. Each quarter will consist of 3 months. Beginning with the quarter immediately following licensure in this Commonwealth, at least 3.75 contact hours (.375 CEU) shall be earned for each quarter.

(i) *Reinstatement of licensure.* Reinstatement of licensure shall be subject to the following conditions:

(1) A person whose license has lapsed or been inactive shall show compliance with the continuing education requirement during the biennium immediately preceding the request for reinstatement.

(2) A person whose license has been suspended or restricted shall show compliance with the continuing education requirement during the period of suspension or restriction.

(j) *Waivers.* A psychologist who cannot meet the continuing education requirement may apply to the Board in writing for a waiver. The request shall include a description of circumstances sufficient to show why compliance is impossible. Waiver requests will be evaluated by the Board on a case-by-case basis and will be approved or disapproved at its discretion.

(k) *Curing deficiencies.* A psychologist with a deficiency in contact hours may apply to the Board in writing for leave to make up the contact hours in arrears. The request shall include an explanation of why the deficiency occurred and a plan, along with the estimated time needed, for curing it. Requests will be evaluated by the Board on a case-by-case basis and will be approved or disapproved at its discretion.

[Pa.B. Doc. No. 97-2035. Filed for public inspection December 19, 1997, 9:00 a.m.]

Title 58—RECREATION

FISH AND BOAT COMMISSION

[58 PA. CODE CH. 51]

Administration

The Fish and Boat Commission (Commission) by this order amends Chapter 51 (relating to administrative provisions). The Commission is publishing these amendments under the authority of 30 Pa.C.S. (relating to Fish and Boat Code) (code). The amendments deal with adjustments to the royalty rates for merchantable sand and gravel extracted from Commonwealth waters.

A. Effective Date

These regulations will go into effect on January 1, 1998.

B. Contact Person

For further information on the regulations, contact Laurie E. Shepler, Assistant Counsel, (717) 657-4546, P. O. Box 67000, Harrisburg, PA 17106-7000. This final rulemaking is available electronically through the Commission's Web site (<http://www.fish.state.pa.us>).

C. Statutory Authority

The regulations are published under the statutory authority of section 503(c) of the Conservation and Natural Resources Act (CNRA) (71 P. S. § 1340.503(c)).

D. Purpose and Background

There are six companies that currently dredge material from the navigable waters of this Commonwealth and pay royalties under section 1808(d) of The Administrative Code of 1929 (71 P. S. § 468(d)). Royalties from sand and gravel extracted from Commonwealth waters are paid to the Fish Fund, which is administered under Chapter 5 of the code.

Current royalty rates for merchantable sand and gravel extracted from Commonwealth waters were set in 1970 at 10¢ per adjusted dry ton of 2,000 pounds, or alternatively, 15¢ per cubic yard based on 3,000 pounds per adjusted dry weight for usable and merchantable sand or gravel or other minerals extracted, but in any event an amount of not less than \$1,000 per year. When the royalty rates were established in 1970, the royalty payment of 10¢ per adjusted dry ton or 15¢ per cubic yard was about 6% of the selling price of the dredged material. Section 503(c) of the CNRA provides that the Commission may by regulation, with the concurrence of the Department of Environmental Protection (DEP), adjust the amount of the royalty payments per ton or cubic yard of usable or merchantable sand or gravel extracted from Commonwealth waters.

Last year, the Commission proposed regulations, with DEP's concurrence, that would increase the sand and gravel royalties to 6% of the average Free On Board (FOB) price of the material or 25¢ per dry ton/37.5¢ per cubic yard, whichever is greater (but not less than \$1,000 per year). A notice of proposed rulemaking containing the proposed changes was published at 26 Pa.B. 2792 (June 15, 1996). At its July 1996 meeting, the Commission deferred action on final rulemaking on the proposed changes to the royalty rates to permit staff further opportunities to meet with representatives of the industry and explore their views. Meetings were held and correspondence exchanged in the fall and winter of 1996. At the request of industry representatives, the Commission

deferred action on the sand and gravel royalty rates. The Commission, at its October 1997 meeting, adopted the amendments on final rulemaking, as described in greater detail under the summary of changes. The Commission is currently seeking DEP's concurrence with regard to the revised royalty schedule.

E. Summary of Changes

The Commission approved the following schedule for imposition of the new sand and gravel royalty rates:

a) 1998—15¢ per dry ton or 25¢ per cubic yard or \$1,000 (whichever is greater)

b) January 1, 1999 through June 30, 2000—20¢ per dry ton or 30¢ per cubic yard or \$1,000 (whichever is greater)

c) July 1, 2000 through December 31, 2001—25¢ per dry ton or 37.5¢ per cubic yard or \$1,000 (whichever is greater)

d) January 1, 2002 through December 31, 2002—30¢ per dry ton or 40¢ per cubic yard or \$1,000 (whichever is greater)

e) January 1, 2002 through December 31, 2010—30¢ per dry ton or 40¢ per cubic yard plus or minus an amount equal to the change in the producer price index (PPI) for sand and gravel from the base year (2002), provided that the rate per dry ton will never go lower than 25¢.

The duration of the period in which 25¢ per dry ton will be charged (July 2000 through December 2001) may be extended until completion of permitting and license processes. If this occurs, the commencement of the base year of 30¢ per dry ton will be delayed, and the Commission will undertake the necessary rulemaking at that time.

F. Fiscal Impact

The regulations adopted will have no adverse fiscal impact on the Commonwealth or its political subdivisions. The regulations, however, will impose new costs on the private sector. These costs will total approximately \$150,000 to \$400,000 per year for all businesses engaged in dredging.

G. Paperwork

The regulations adopted will not increase paperwork and will create no new paperwork requirements.

H. Public Involvement

A notice of proposed rulemaking containing the proposed changes was published at 26 Pa.B. 2792 (June 15, 1996). The notice of proposed rulemaking attracted no public comment except from representatives of the sand and gravel industry who indicated that they would be seeking a phased implementation of the new royalty rates.

Findings

The Commission finds that:

(1) Public notice of intention to adopt the regulations adopted by this order has been given under sections 201 and 202 of the act of July 31, 1968 (P. L. 769, No. 240) (45 P. S. §§ 1201 and 1202) and the regulations promulgated thereunder 1 Pa. Code §§ 7.1 and 7.2.

(2) A public comment period was provided and that all comments received were considered.

(3) The adoption of the regulations of the Commission in the manner provided in this order is necessary and appropriate for administration and enforcement of the authorizing statutes.

Order

The Commission, acting under the authorizing statutes, orders that:

(a) The regulations of the Commission, 58 Pa. Code Chapter 51, are amended by adding §§ 51.91 and 51.92 to read as set forth in Annex A.

(b) The Executive Director will submit this order and Annex A to the Office of Attorney General for approval as to legality as required by law.

(c) The Executive Director shall certify this order and Annex A and deposit them with the Legislative Reference Bureau as required by law.

(d) This order shall take effect immediately upon publication in the *Pennsylvania Bulletin*.

PETER A. COLANGELO,
Executive Director

Fiscal Note: Fiscal Note 48A-56 remains valid for the final adoption of the subject regulations.

Annex A

TITLE 58. RECREATION

PART II. FISH AND BOAT COMMISSION

Subpart A. GENERAL PROVISIONS

CHAPTER 51. ADMINISTRATIVE PROVISIONS

Subchapter J. ROYALTIES FOR SAND AND GRAVEL PERMITS

§ 51.91. Authority.

Under section 503(c) of the Conservation and Natural Resources Act (71 P.S. § 1340.503(c)), the Commission with the concurrence of the Department of Environmental

Protection, is authorized to adjust the amount of royalty payments per ton or cubic yard of usable or merchantable, or both, sand or gravel, or both, extracted from Commonwealth waters.

§ 51.92. Royalty rates.

Persons holding permits granting them nonexclusive rights and privileges of dredging, excavating, removing and carrying away merchantable sand and gravel under agreements between the permittees and the Department of Environmental Protection shall pay royalties in accordance with the following schedule:

(1) During the period, January 1 through December 31, 1998—15¢ per dry ton or 25¢ per cubic yard; or \$1,000, whichever is greater.

(2) During the period, January 1, 1999 through June 30, 2000—20¢ per dry ton or 30¢ per cubic yard; or \$1,000, whichever is greater.

(3) During the period, July 1, 2000 through December 31, 2001—25¢ per dry ton or 37.5¢ per cubic yard; or \$1,000, whichever is greater.

(4) During the period, January 1, 2002 through December 31, 2002—30¢ per dry ton or 40¢ per cubic yard; or \$1,000, whichever is greater.

(5) During the period, January 1, 2002 through December 31, 2010—30¢ per dry ton or 40¢ per cubic yard plus or minus an amount equal to the change in the producer price index (PPI) for sand and gravel from the base year (2002), provided that the rate per dry ton may not be less than 25¢.

[Pa.B. Doc. No. 97-2036. Filed for public inspection December 19, 1997, 9:00 a.m.]

PROPOSED RULEMAKING

DEPARTMENT OF REVENUE

[61 PA. CODE CH. 31]

Sales and Use Tax; Books, Publications and Advertising Materials

The Department of Revenue (Revenue), under authority contained in section 270 of the Tax Reform Code of 1971 (TRC) (72 P. S. § 7270), proposes to amend § 31.29 (relating to books, printed matter and advertising materials) to read as set forth in Annex A.

Purpose of Amendment

The Department is proposing to amend § 31.29 to bring the section into conformity with recent statutory changes and to reflect the Department's current policy.

In March 1993, the Department adopted amendments to § 31.29 that deleted language that was in conflict with recent statutory changes. The deletion included the removal of the definition of "advertising insert" and "periodical" and the listing of advertising insert and periodical as items exempt from tax.

Explanation of Regulatory Requirement

The Department is now proposing to amend subsection (a) by adding definitions of "advertising insert" and "newspaper" consistent with the statutory changes made in section 204(30) of the TRC (72 P. S. § 7204(30)). The definition of "direct mail advertising literature or materials" is amended to clarify the Department's interpretation of what constitutes direct mail advertising literature or materials. In addition, a list of items has been added that provides examples of what the term includes and does not include.

Consistent with section 204(50) of the TRC, the Department is proposing to add a definition of "magazine." The Department is proposing to add the definitions of "advertising literature or materials," "circulated among the general public," "mail order catalogue" and "subscription" to fill a void that currently exists in the regulation regarding these areas. Definitions for "publication," "religious publication" and "shopping guide" are also proposed to be added to subsection (a) because of questions the Department received in these areas.

Subsection (b)(2) provides a listing of items exempt from tax when sold at retail. Subparagraph (i) that listed bibles, is proposed to be amended to further explain the term "bible." Subparagraph (ii) that provides for religious publications is proposed to be amended by adding language requiring the religious publication to be sold by the religious organization and the religious organization to receive payment of the full purchase price. Subparagraph (iii) that provides for mail order catalogues is proposed to be amended by adding examples of items subject to and exempt from tax. A new subparagraph (iv) is proposed to be added that provides for direct mail advertising literature or materials and sets forth examples of items subject to and exempt from tax. Subparagraph (vi) is proposed to be added and provides for newspapers. Subparagraph (vii) is proposed to be added and provides for magazines sold by subscription. The exemption applies to subscriptions purchased on or after July 1, 1994. A new subparagraph

(viii) provides for advertising inserts and sets forth an example of an item subject to and exempt from tax.

Fiscal Impact

The Department has determined that the proposed amendment will result in a minimal loss of revenue for the Commonwealth.

Paperwork

The proposed amendment will not generate significant additional paperwork for the public or the Commonwealth.

Effectiveness/Sunset Date

The proposed amendment will become effective upon final publication in the *Pennsylvania Bulletin*. The proposed amendment is scheduled for review within 5 years of final publication. No sunset date has been assigned.

Contact Person

Interested persons are invited to submit in writing any comments, suggestions or objections regarding the proposed amendment to Anita M. Doucette, Office of Chief Counsel, Department of Revenue, Dept. 281061, Harrisburg, PA 17128-1061, within 30 days of the date of the publication of this notice in the *Pennsylvania Bulletin*.

Regulatory Review

Under section 5(a) of the Regulatory Review Act (71 P. S. § 745.5(a)), on December 9, 1997, the Department submitted a copy of this proposed amendment to the Independent Regulatory Review Commission (IRRC) and to the Chairpersons of the House Committee on Finance and the Senate Committee on Finance. In addition to submitting the proposed amendment, the Department has provided IRRC and the Committees with a copy of a detailed Regulatory Analysis Form prepared by the Department in compliance with Executive Order 1996-1, "Regulatory Review and Promulgation." A copy of this material is available to the public upon request.

If IRRC has objections to any portion of the proposed amendment, it will notify the Department within 10 days of the close of the Committees' review period. The notification shall specify the regulatory review criteria that have not been met by the portion of the proposed amendment to which an objection has been made. The Regulatory Review Act specifies detailed procedures for review of objections raised, prior to final publication of the regulation, by the Department, the General Assembly and the Governor.

ROBERT A. JUDGE, Sr.,
Secretary

Fiscal Note: 15-353. (1) General Fund; (2) Implementing Year 1997-98 is \$Minimal Revenue Loss; (3) 1st Succeeding Year 1998-99 is \$Minimal Revenue Loss; 2nd Succeeding Year 1999-00 is \$Minimal Revenue Loss; 3rd Succeeding Year 2000-01 is \$Minimal Revenue Loss; 4th Succeeding Year 2001-02 is \$Minimal Revenue Loss; 5th Succeeding Year 2002-03 is \$Minimal Revenue Loss; (4) Fiscal Year 1995-96 \$ Nonapplicable; Fiscal Year 1994-95 \$; Fiscal Year 1993-94 \$; (8) recommends adoption. This proposed amendment may result in a minimal loss of revenue because printing charges for investment prospectuses and corporate annual reports sent to brokerage houses or prospective stock purchasers will be exempt from taxation.

Annex A
 TITLE 61. REVENUE
 PART I. DEPARTMENT OF REVENUE
 Subpart B. GENERAL FUND REVENUES
 ARTICLE II. SALES AND USE TAX
 CHAPTER 31. IMPOSITION

§ 31.29. Books, [printed matter] publications and advertising materials.

(a) *Definitions.* The following words and terms, when used in this section, have the following meanings, unless the context clearly indicates otherwise:

Advertising insert—Printed advertising material which is circulated as a component of a newspaper or magazine.

Advertising literature or materials—Tangible personal property which is primarily intended to promote business interest, create goodwill or engage the attention or interest of a prospective purchaser.

Circulated among the general public—The publication is available for purchase from a retail outlet, such as a newsstand or by subscription. In the case of an organizational publication, the organization shall provide evidence of sales to purchasers other than members of the organization.

Direct mail advertising literature or materials— [Tangible personal property which is distributed through the mail and is intended to promote business interest, create good will or engage the attention or interest of the prospective purchaser. The property] Advertising literature or materials purchased and distributed by a vendor to prospective purchasers by the United States Postal Service. The term does not include property distributed to the prospective purchaser by other than the United States Postal Service. Advertising literature or materials includes printed matter, brochures, matchbooks, calendars, price lists, video and audio tapes, computer disks, investment prospectuses, corporate annual reports, playing cards, pens and similar promotional materials. The term also includes envelopes and address labels used in sending the advertising literature or materials but does not include proxy materials, shopping guides nor magazines and inserts therein.

Magazine—A publication which is both of the following:

(i) Published at regular intervals not exceeding 3 months.

(ii) Circulated among the general public and either of the following:

(A) Contains matters of general interest and reports of current events published for the purpose of disseminating information of a public character.

(B) Is devoted to literature, the sciences, art or some special industry.

Mail order catalogue—A publication that contains a printed enumeration of items with descriptive details and includes a mail order form. A mail order catalogue need not be distributed through the United States Postal Service.

Newspaper—A “legal newspaper” or a publication containing matters of general interest and reports

of current events that qualifies as a “newspaper of general circulation” authorized to carry a “legal advertisement” as those terms are defined in 45 Pa.C.S. § 101 (relating to legal notices). The term does not include magazines.

Publication—Information transferred by means of paper and ink or electronic media. Examples include printed matter; books; corporate annual reports; stock prospectuses; proxy materials; shopping guides; magazines; tabloid newspapers; printed material which may supplement, explain, amend, revise or otherwise alter, expand or render current a loose leaf information service, or a book or bound volumes of books previously issued, including a supplement or pocket part, whether the additional material is periodically distributed or purchased independently of the basic book to which it is applicable; video and audio tapes; computer disks and similar items, including advertising inserts incorporated into the publication.

Religious organization—An organization defined under § 32.1 (relating to definitions), which is registered with and holds [an] a current and valid exemption number issued by the Department under § 32.21 (relating to charitable, volunteer firemen's and religious organizations, and nonprofit educational institutions).

Religious publication—Religious commentaries and other publications primarily devoted to religious instruction, promotion or information.

Shopping guide—A publication primarily devoted to consumer awareness, promotion or information and which is provided to a consumer free of charge.

Subscription—The purchase in advance of a series of issues of a magazine delivered by the publisher to an address designated by the purchaser. The term also includes a series of magazines provided by an organization to its members in consideration of the payment of membership dues, if the magazine is also sold on subscription or by individual copy to the public. The term does not include a purchase of an issue or series of issues of a magazine from a retail outlet.

Textbook—A publication [which is required] used in conjunction with educational curriculum by an educational institution[, recognized] approved by the Department of Education[, for use by its students in conjunction with its educational curriculum and which is exempt under § 58.9 (relating to school textbook exemption)].

(b) *Scope.*

(1) [The] Except as otherwise provided in this subsection, the sale at retail or use of [all books, printed matter] publications, advertising inserts and advertising literature or materials[,] is subject to tax when delivered to a location within this Commonwealth.

(2) The sale at retail or use of the following items is exempt from tax:

[(1) *Bibles*] (i) Bibles, or similar texts, whether printed or transferred in any format, provided the product is a verbatim transcription of the text.

[(2) *Religious publications.* Religious commentaries and other religious publications primarily

devoted to religious instruction, promotion or information are exempt from tax when sold by a religious organization.] (ii) *Religious publications sold by a religious organization.* The mere approval or sanction of publications by a religious organization does not [render the sale of] qualify the publications as religious publications exempt from tax [, if they are otherwise taxable. The payment of a royalty or license fee by a seller to a religious organization does not constitute the seller an agent of the religious organization.] To constitute an exempt sale, the religious organization shall sell the religious publication and receive payment of the full purchase price [for the publications, less a reasonable commission to its agent, if any].

[(3) *Mail order catalogues and direct mail advertising literature or materials.* See § 32.36 (relating to printing and related businesses)] (iii) *Mail order catalogues.* Examples are as follows:

(A) Mail order catalogues purchased by vendors for distribution at retail locations are exempt from tax.

(B) Catalogues that do not contain a mail order form are subject to tax regardless of the method of distribution or the identity of the purchaser.

(C) Product sample books are subject to tax.

(iv) Direct mail advertising literature or materials. See § 32.36 (relating to printing and related businesses). Examples are as follows:

(A) The purchase of advertising materials by a manufacturer for distribution by the United States Postal Service to a retailer for hand out by a retailer is subject to tax.

(B) The purchase of pamphlets by a retailer when the pamphlets are distributed by the United States Postal Service by the retailer to prospective purchasers is exempt from tax.

(C) The purchase of pamphlets by a retailer for hand out to prospective purchasers is subject to tax even though the pamphlets may be distributed to the retailer by the United States Postal Service.

[(4)] (v) *Textbooks.*

(vi) *Newspapers.* Examples are as follows:

(A) Race track "R" sells a racing program. A purchaser may only obtain the racing program through admission to the race track. The racing program is not circulated among the general public.

(B) "O" organization publishes a magazine which is provided to each of its members. The magazine is also available for sale to nonmembers. "O" is able to demonstrate that it has made sales to the public. The magazine is circulated among the general public.

(vii) *Magazines sold by subscription.* This exemption applies to subscriptions purchased on or after July 1, 1994. Examples are as follows:

"O" organization sells a magazine to its members on subscription. "O" also sells the magazine on subscription and individual copies to the public. The sale of the magazine on subscription to its members and the public is exempt from tax. The sales of individual copies of the magazine by "O" are subject to tax.

(viii) *Advertising inserts.* Examples are as follows:

(A) Advertising inserts placed into magazines sold by subscription or newspapers are exempt from tax.

(B) Inserts circulated with publications such as magazines not sold by subscription or shopping guides are subject to tax.

[Pa.B. Doc. No. 97-2037. Filed for public inspection December 19, 1997, 9:00 a.m.]

STATEMENTS OF POLICY

Title 4—ADMINISTRATION

PART II. EXECUTIVE BOARD

[4 PA. CODE CH. 9]

Reorganization of the Pennsylvania Emergency Management Agency

The Executive Board approved a reorganization of the Pennsylvania Emergency Management Agency effective December 1, 1997.

The following organization chart at 27 Pa.B. 6576 (December 19, 1997) is published at the request of the Joint Committee on Documents under 1 Pa. Code § 3.1(a)(9) (relating to contents of Code).

(Editor's Note: The Joint Committee on Documents has found organization charts to be general and permanent in nature. This document meets the criteria of 45 Pa.C.S. § 702(7) as a document general and permanent in nature which shall be codified in the Pennsylvania Code.)

PENNSYLVANIA EMERGENCY MANAGEMENT AGENCY

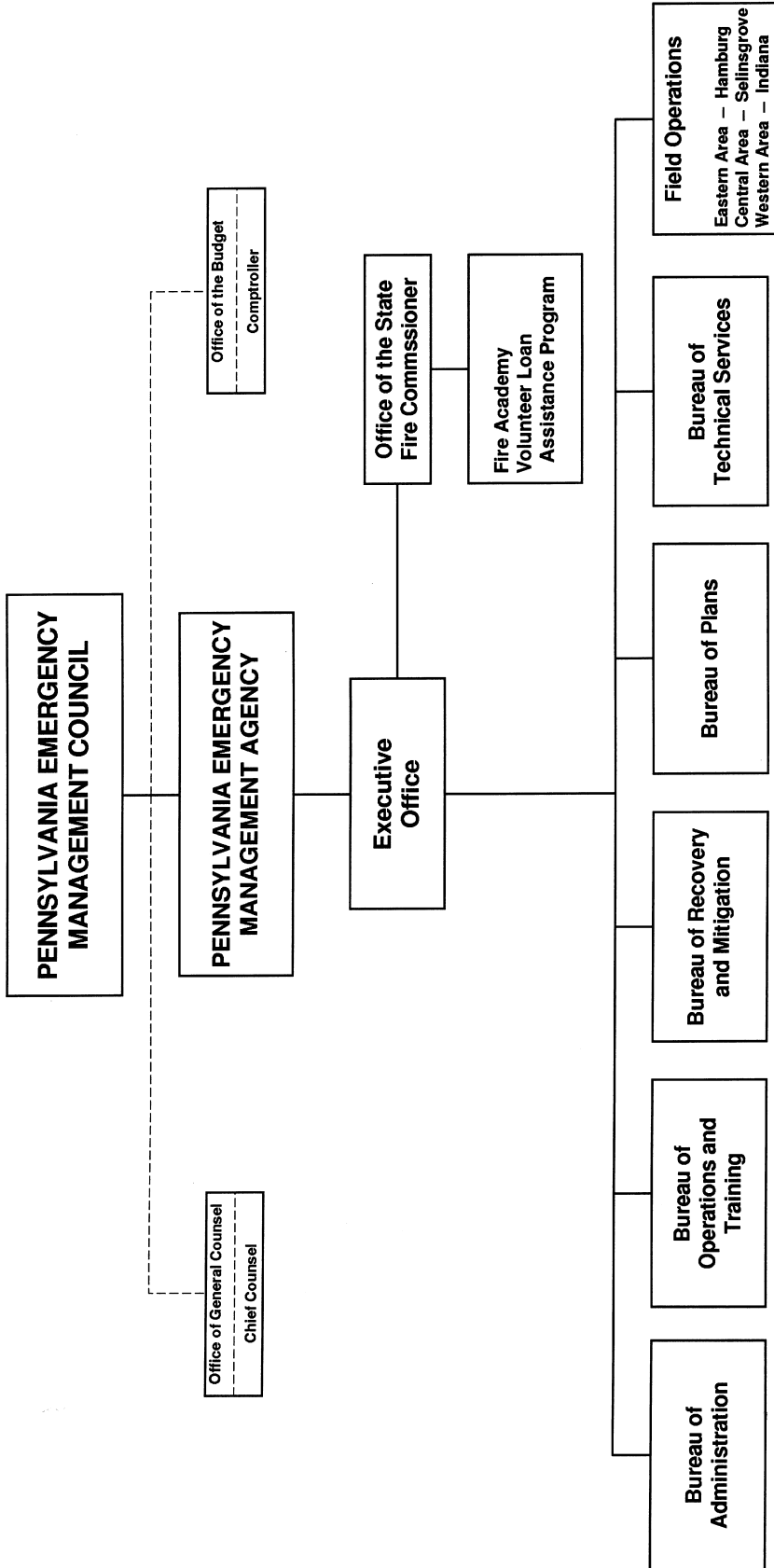

[Pa.B. Doc. No. 97-2038. Filed for public inspection December 19, 1997, 9:00 a.m.]

Title 61—REVENUE

DEPARTMENT OF REVENUE

[61 PA. CODE CH. 60]

Telecommunications Service

The Department of Revenue has amended a statement of policy under the authority contained in § 3.2 (relating to statements of policy) regarding telecommunications services, to read as set forth in Annex A.

This statement of policy amends § 60.20 (relating to telecommunications service) and applies retroactively to October 18, 1997.

When the Department published its statement of policy at 27 Pa.B. 5432 (October 18, 1997) relating to telecommunications services, it provided in § 60.20(b)(1) that effective October 1, 1991, the sale at retail or use of an international or interstate telecommunications service charged to a service address in this Commonwealth or an intraState telecommunications service is subject to tax. However, the Department failed to specify in subsection (d)(8) that the exemption for a telephone call paid for by inserting money into a telephone that accepts a direct deposit of money to operate is effective July 1, 1995. Therefore, subsection (d)(8) is amended to incorporate the effective date.

Specific questions relating to information provided in this statement of policy may be directed to the Department of Revenue, Office of Chief Counsel, Dept. 281061, Harrisburg, PA 17128-1061.

ROBERT A. JUDGE, Sr.,
Secretary

(Editor's Note: The regulations of the Department are amended by amending § 60.20 to read as set forth in Annex A, with ellipses referring to the existing text of the statement of policy.)

Fiscal Note: 15-399. No fiscal impact; (8) recommends adoption.

Annex A

TITLE 61. REVENUE

PART I. DEPARTMENT OF REVENUE

Subpart B. GENERAL FUND REVENUES

ARTICLE II. SALES AND USE TAX

CHAPTER 60. SALES AND USE TAX PRONOUNCEMENTS—STATEMENTS OF POLICY

§ 60.20. Telecommunications service.

* * * * *

(d) *Exemptions from tax.* The following telecommunication services are exempt from tax:

* * * * *

(8) Effective July 1, 1995, a telephone call paid for by inserting money into a telephone that accepts a direct deposit of money to operate.

* * * * *

[Pa.B. Doc. No. 97-2039. Filed for public inspection December 19, 1997, 9:00 a.m.]

NOTICES

DEPARTMENT OF BANKING

Action on Applications

The Department of Banking of the Commonwealth of Pennsylvania, under the authority contained in the act of November 30, 1965 (P. L. 847, No. 356), known as the Banking Code of 1965; the act of December 14, 1967 (P. L. 746, No. 345), known as the Savings Association Code of 1967; the act of May 15, 1933 (P. L. 565, No. 111), known as the Department of Banking Code; and the act of December 19, 1990 (P. L. 834, No. 198), known as the Credit Union Code, has taken the following action on applications received for the week ending December 9, 1997.

BANKING INSTITUTIONS

Holding Company Acquisitions

<i>Date</i>	<i>Name of Corporation</i>	<i>Location</i>	<i>Action</i>
11-24-97	The Chase Manhattan Corporation, New York, NY, to acquire 100% of the voting shares of New Trust Company, National Association, Pittsburgh, PA	New York, NY	Effective
12-3-97	Fulton Financial Corporation, Lancaster, to acquire 100% of the voting shares of Keystone Heritage Group, Inc., Lebanon	Lancaster	Filed

Conversions

<i>Date</i>	<i>Name of Bank</i>	<i>Location</i>	<i>Action</i>
12-9-97	Farmers Building and Loan Association Rochester Beaver County <i>To:</i> Farmers Building and Savings Bank Rochester Beaver County Represents conversion from a State-chartered mutual savings association to a State-chartered mutual savings bank.	Rochester	Effective

Branch Applications

<i>Date</i>	<i>Name of Bank</i>	<i>Location</i>	<i>Action</i>
7-2-97	Wilmington Trust of Pennsylvania West Chester Chester County	402 Lancaster Avenue Haverford Montgomery County	Opened
7-2-97	Wilmington Trust of Pennsylvania West Chester Chester County	One Liberty Place 1650 Market St., 51st Flr. Philadelphia Philadelphia County	Opened
11-17-97	Beneficial Mutual Saving Bank Philadelphia Philadelphia County	Clemens Flood Market Route 413 & Doublwoods Rd. Langhorne Bucks County	Opened
12-1-97	Prime Bank Philadelphia Philadelphia County	661 W. Germantown Pike Plymouth Meeting Montgomery County	Opened
12-8-97	The Bryn Mawr Trust Company Bryn Mawr Montgomery County	One Tower Bridge 100 Front Street West Conshohocken Montgomery County	Filed

Branch Relocations

<i>Date</i>	<i>Name of Bank</i>	<i>Location</i>	<i>Action</i>
11-17-97	Reeves Bank Beaver Falls Beaver County	<i>To:</i> 1700 Beaver Road Economy (Baden) Beaver County <i>From:</i> 1676 W. State Street Economy (Baden) Beaver County	Effective

SAVINGS ASSOCIATIONS

No activity.

CREDIT UNIONS**Branch Applications**

<i>Date</i>	<i>Name of Credit Union</i>	<i>Location</i>	<i>Action</i>
12-8-97	Allentown Teachers Credit Union Allentown Lehigh County	Pennsylvania and Independence Drives Schnecksville North Whitehall Twp. Lehigh County	Filed

RICHARD C. RISHEL,
Secretary

[Pa.B. Doc. No. 97-2040. Filed for public inspection December 19, 1997, 9:00 a.m.]

DEPARTMENT OF CONSERVATION AND NATURAL RESOURCES

State Parks Natural Areas

The following areas are proposed to be added to the State Parks Natural Areas listing under 17 Pa. Code § 17.5 (relating to natural area designation procedure).

Questions or comments on the proposed additions should be forwarded to Roger Fickes, Director Bureau of State Parks, P. O. Box 8551, Harrisburg, PA 17105-8551. Comments must be received within 30 days following the publication of this notice.

JOHN C. OLIVER,
Secretary

State Park Natural Areas Proposed Additions

<i>Name</i>	<i>Acreage</i>	<i>Park</i>	<i>Location</i>	<i>Feature</i>
Pine Creek Gorge	699	Colton Point & Leonard Harrison	Tioga Co., Tiadaghton Quad., off U. S. Rt. 6 and PA Rt. 660	Forms a portion of PA Grand Canyon; park vistas on east and west rims overlook scenic gorge; some rare plants
Slippery Rock	92	Moraine	Butler Co., Slippery Rock Quad., off PA Rt. 488	Floodplain forest of northern hardwoods and adjacent palustrine and shrub-scrub wetlands contain diverse and rare plants.
Slippery Rock Gorge	1,296	McConnells Mill	Lawrence Co., Portersville Quad., off U. S. Rt. 422	Steep gorge with numerous rock outcrops and boulders; northern hardwood—conifer forests; contains areas of old growth forest and rare plants; National Natural Landmark.

<i>Name</i>	<i>Acreage</i>	<i>Park</i>	<i>Location</i>	<i>Feature</i>
River Islands	102	Delaware Canal	Bucks Co., Easton, Riegelsville, & Stockton Quads., off PA Rt. 611 and PA Rt. 32	Seven islands in the Delaware River containing natural plant communities and many rare plants.
Black Bear and Bender Swamps	1,600	Tobyhanna	Monroe Co., Tobyhanna Quad., off PA Rt. 423	Acidic shrub swamps; openings contain spagnum moss; rare plants and animals.

[Pa.B. Doc. No. 97-2041. Filed for public inspection December 19, 1997, 9:00 a.m.]

DEPARTMENT OF EDUCATION

Professional Standards and Practices Commission; Application of Anthony P. Gabriel for Reinstatement of Teaching Certificate; Doc. No. RE 95-01

Under the Teacher Certification Law (24 P. S. §§ 2070.1—2070.18), the Professional Standards and Practices Commission (Commission) has initiated hearing procedures to consider the application of Anthony P. Gabriel for reinstatement of his teaching certificate.

On or about May 18, 1995, Anthony Gabriel filed an application for reinstatement of his teaching certificate under section 16 of the Teacher Certification Law (24 P. S. § 2070.16), 1 Pa. Code §§ 35.1 and 35.2 (relating to applications generally; and contents of applications) and 22 Pa. Code § 233.14 (relating to reinstatement). Under section 16 of the Teacher Certification Law, the Department of Education (Department) on December 2, 1997, wrote to the Commission indicating that it opposes Anthony Gabriel's reinstatement. On this same date the Department filed with the Commission a Motion to Dismiss this matter without assignment to a Hearing Officer and without an evidentiary hearing. In accordance with the Law, and 1 Pa. Code Part II (relating to General Rules of Administrative Practice and Procedure), the

Commission could appoint a hearing examiner to serve as presiding officer to conduct the proceedings and hearings as might be necessary, and to prepare a proposed report to the Commission containing findings of fact, conclusions of law and a recommended decision on the application.

An interested party desiring to participate in these hearing procedures, if held, must file a notice of intervention or a petition to intervene under 1 Pa. Code §§ 35.27—35.32 within 30 days of publication of this notice in the *Pennsylvania Bulletin*. Persons objecting to the approval of the application may also, within 30 days of publication of this notice in the *Pennsylvania Bulletin*, file a protest in accordance with 1 Pa. Code § 35.23 (relating to protest generally).

Notices and petitions to intervene and protest shall be filed with Dr. Warren D. Evans, Executive Director of the Professional Standards and Practices Commission, at 333 Market Street, Harrisburg, PA 17126-0333, on or before 4 p.m. on the due date prescribed by this notice. Persons with a disability who wish to attend the hearings and require an auxiliary aid, service or other accommodation to participate, should contact Suzanne B. Markowicz at (717) 787-6576 to discuss how the Commission may best accommodate their needs.

WARREN D. EVANS,
Executive Director

[Pa.B. Doc. No. 97-2042. Filed for public inspection December 19, 1997, 9:00 a.m.]

DEPARTMENT OF ENVIRONMENTAL PROTECTION

Applications, Actions and Special Notices

APPLICATIONS

APPLICATIONS RECEIVED UNDER THE PENNSYLVANIA CLEAN STREAMS LAW AND THE FEDERAL CLEAN WATER ACT

[National Pollution Discharge Elimination System Program (NPDES)]

DISCHARGE OF CONTROLLED INDUSTRIAL WASTE AND SEWERAGE WASTEWATER

(Part I Permits)

The following parties have applied for an NPDES permit to discharge controlled wastewaters into the surface waters of this Commonwealth. Unless otherwise indicated, on the basis of preliminary review and application of lawful standards and regulations, the Department of Environmental Protection (Department) proposes to issue a permit to discharge, subject to certain effluent limitations and special conditions. These proposed determinations are tentative.

Where indicated, the EPA, Region III, Regional Administrator have waived the right to review or object to this proposed permit action under the waiver provision 40 CFR 123.6E.

Persons wishing to comment on the proposed permit are invited to submit a statement to the office noted above the application within 30 days from the date of this public notice. Comments received within this 30-day period will be considered in the formulation of the final determinations regarding this application. Responses should include the name, address and telephone number of the writer and a concise statement to inform the Department of the exact basis of a comment and the relevant facts upon which it is based. A public hearing may be held if the responsible office considers the public response significant.

Following the 30-day comment period, the Water Program Manager will make a final determination regarding the proposed permit. Notice of this determination will be published in the *Pennsylvania Bulletin* at which time this determination may be appealed to the Environmental Hearing Board.

The application and related documents, proposed effluent limitations and special conditions, comments received and other information are on file and may be inspected and arrangements made for copying at the office indicated above the application.

Applications for National Pollutant Discharge Elimination System (NPDES) permit to discharge to State waters.

Southeast Regional Office: Regional Manager, Water Management, 2 Public Square, Wilkes-Barre, PA 18701-3296, (717) 826-2533.

PA 0062138. Industrial waste, **LaRoche Industries, Inc.**, 1100 Johnson Ferry Road NE, Atlanta, GA 30342.

This application is for renewal of an NPDES permit to discharge cooling water and stormwater from the LaRoche Industries, Inc. facility located in Palmerton Borough, **Carbon County**. This is an existing discharge to Aquashicola Creek.

The receiving stream is classified for the following uses: trout stocking fishery, high quality trout stocking fishery, aquatic life, water supply and recreation.

The proposed effluent limits for Outfall 002, based on an average flow of 0.13 mgd are as follows:

<i>Parameter</i>	<i>Average Monthly (mg/l)</i>	<i>Maximum Daily (mg/l)</i>	<i>Instantaneous Maximum (mg/l)</i>
Temperature			110°F
pH	within limits of 6.0—9.0 standard units at all times		
Ammonia (as)	monitor/report	monitor/report	

The proposed effluent limits for Outfall 003 based on an average flow of storm event are as follows:

<i>Parameter</i>	<i>Average Monthly (mg/l)</i>	<i>Maximum Daily (mg/l)</i>	<i>Instantaneous Maximum (mg/l)</i>
CBOD ₅			monitor/report
COD			monitor/report
Oil and Grease			monitor/report
pH			monitor/report
Total Suspended Solids			monitor/report
Total Kjeldahl Nitrogen			monitor/report
Total Phosphorus			monitor/report
Iron (Dissolved)			monitor/report

The EPA waiver is in effect.

Northeast Region: Environmental Protection Manager, Water Management, 2 Public Square, Wilkes-Barre, PA 18711-0790, (717) 826-2553.

PA 0008907. Industrial waste, SIC: 3079, **HPG International, Inc.**, Oakhill Road, Crestwood Industrial Park, Mountain Top, PA 18707.

This proposed action is for renewal of an NPDES permit to discharge treated process wastewater, cooling water and stormwater into Watering Run Creek in Wright Township, **Luzerne County**.

The receiving stream is classified for the following uses: cold water fishery, aquatic life, water supply and recreation.

For the purpose of evaluating effluent requirements for TDS, NO₂-NO₃, fluoride and phenolics, the existing downstream potable water supply (PWS) considered during the evaluation is the Danville Water Authority located on the Susquehanna River.

The proposed effluent limits for Outfall 001 based on a design flow of .014 mgd are:

<i>Parameter</i>	<i>Daily Maximum (mg/l)</i>
BOD ₅	9.40
Oil and Grease	10.50
Total Suspended Solids	7.0
pH	6.0—9.0 at all times

The EPA waiver is in effect.

PA 0063061. Industrial waste, SIC: 4941, **Ashland Area Municipal Authority**, 501 North Chestnut Street, Ashland, PA 17921.

This proposed action is for renewal of an NPDES permit to discharge treated process wastewater into unnamed tributary to Little Mahanoy Creek in Butler Township, **Schuylkill County**.

The receiving stream is classified for the following uses: high quality cold water fishery, aquatic life, water supply and recreation.

The proposed effluent limits for Outfall 001 based on a design flow of 0.019 mgd are:

<i>Parameter</i>	<i>Monthly Average (mg/l)</i>	<i>Instantaneous Maximum (mg/l)</i>
Total Suspended Solids	30.0	60.0
Total Iron	2.0	4.0
Total Aluminum	4.0	8.0
Total Manganese	1.0	2.0
pH	6.0—9.0 standard units at all times	

The EPA waiver is in effect.

Northcentral Region: Environmental Program Manager, Water Management, 208 West Third Street, Suite 101, Williamsport, PA 17701, (717) 327-3666.

PA 0101150. SIC: 4952, **Seven Seas Financial Association (Ramada Inn)**, Exit 17, I-80 and Route 255, DuBois, PA 15801.

This proposed action is for renewal of an NPDES permit for discharge of treated sewage to Gravel Lick Run in Sandy Township, **Clearfield County**.

The receiving stream is classified for the following uses: cold water fishery and aquatic life, water supply and recreation.

For the purpose of evaluating effluent requirements for TDS, NO₂-NO₃, fluoride and phenolics, the downstream potable water supply (PWS) considered during the evaluation is the Hawthorne Area Water Company located approximately 40 miles below the discharge.

The proposed effluent limits for Outfall 001 based on a design flow of 0.0217 mgd, are:

<i>Parameter</i>	<i>Average Monthly (mg/l)</i>	<i>Instantaneous Maximum (mg/l)</i>
CBOD ₅	25	50
Suspended Solids	30	60
NH ₃ -N (5-1 to 10-31)	8.0	16.0
Total Chlorine Residual	1.0	2.3
Fecal Coliform (5-1 to 9-30)	200/100 ml as a geometric average	
(10-1 to 4-30)	2,000/100 ml as a geometric average	
pH	6.0—9.0 SU at all times	

The EPA waiver is in effect.

PA 0110124-A1. SIC: 4952, **David A. Liberti**, 38 Harvest Moon Park, Linden, PA 17744.

This proposed action is for an amendment of an NPDES permit for an existing discharge of treated sewage to an unnamed tributary of Pine Run in Woodward Township, **Lycoming County**. This amendment revises the Total Residual Chlorine effluent limitations to 2.0 mg/l average monthly and 4.6 mg/l instantaneous maximum, under the November 6, 1997, Stipulation.

The receiving stream is classified for the following uses: warm water fishery and aquatic life, water supply and recreation.

For the purpose of evaluating effluent requirements for TDS, NO₂-NO₃, fluoride and phenolics, the existing downstream potable water supply (PWS) considered during the evaluation is PA-American Water Company located at Milton, 40 river miles downstream.

The proposed effluent limits for Outfall 001 based on a design flow of 0.035 mgd, are:

<i>Parameter</i>	<i>Average Monthly (mg/l)</i>	<i>Instantaneous Maximum (mg/l)</i>
CBOD ₅	25	50
Suspended Solids	30	60
Ammonia Nitrogen (5-1 to 10-31)	15	30
Total Cl ₂ Residual	2.0	4.6

<i>Parameter</i>	<i>Average Monthly (mg/l)</i>	<i>Instantaneous Maximum (mg/l)</i>
Fecal Coliform (5-1 to 9-30) (10-1 to 4-30)	200/100 ml as a geometric average 200/100 ml as a geometric average	
pH	6.0—9.0 at all times	

Other Conditions: none.

The EPA waiver is in effect.

PA 0034169. SIC: 4962, **Astro Village Mobile Home Park**, 25 Hossler Road, Manheim, PA 17545.

This proposed action is for renewal of an NPDES permit for an existing discharge of treated sewage to Housel Run in West Chillisquaque Township, **Northumberland County**.

The receiving stream is classified for the following uses: warm water fishery and aquatic life, water supply and recreation.

For the purpose of evaluating effluent requirements for TDS, NO₂-NO₃, fluoride and phenolics, the existing downstream potable water supply (PWS) considered during the evaluation is Sunbury Municipal Authority located 14 miles downstream on the Susquehanna River.

The proposed effluent limits for Outfall 001 based on a design flow of 0.0283 mgd, are:

<i>Parameter</i>	<i>Average Monthly (mg/l)</i>	<i>Instantaneous Maximum (mg/l)</i>
CBOD ₅	25	50
Suspended Solids	30	60
Ammonia Nitrogen (5-1 to 10-31)	10	20
Total Chlorine Residual	2.0	4.6
Fecal Coliform (5-1 to 9-30) (10-1 to 4-30)	200/100 ml as a geometric average 2,000/100 ml as a geometric average	
pH	6.0—9.0 at all times	

Other Conditions: none

The EPA waiver is in effect.

PA 0115282. SIC: 4952, **Michael Segalla** (Pine Valley Court), 21 Ponderosa Drive, Penfield, PA 15849.

This proposed action is for renewal of an NPDES permit for discharge of treated sewage to Bennett Branch in Huston Township, **Clearfield County**.

The receiving stream is classified for the following uses: cold water fishery and aquatic life, water supply and recreation.

For the purpose of evaluating effluent requirements for TDS, NO₂-NO₃, fluoride and phenolics, the downstream potable water supply (PWS) considered during the evaluation is the PA American Water Company located at Milton.

The proposed effluent limits for Outfall 001 based on a design flow of 0.0125 mgd are:

<i>Parameter</i>	<i>Average Monthly (mg/l)</i>	<i>Instantaneous Maximum (mg/l)</i>
CBOD ₅	25	50
Suspended Solids	30	60
Total Chlorine Residual	1.0	2.3
Fecal Coliform (5-1 to 9-30) (10-1 to 4-30)	200/100 ml as a geometric average 2,000/100 ml as a geometric average	
pH	6.0—9.0 SU at all times	

The EPA waiver is in effect.

Southwest Regional Office: Water Management Program Manager, 400 Waterfront Drive, Pittsburgh, PA 15222-4745, (412) 442-4000.

PA 0092860. Sewage, **Terry G. and Regina A. Lambie**, R. D. 2, Dunbar, PA 15431.

This application is for issuance of an NPDES permit to discharge treated sewage from Terrace Acre Mobile Home STP in Upper Tyrone Township, **Fayette County**.

The following effluent limitations are proposed for discharge to the receiving waters, known as Jacobs Creek, which are classified as a warm fishery with existing and/or potential uses for aquatic life, water supply and recreation. The first downstream potable water supply intake from this facility is the McKeesport Municipal Water Authority.

Outfall 001: existing discharge, design flow of .018 mgd.

Parameter	Concentration (mg/l)			Instantaneous Maximum
	Average Monthly	Average Weekly	Maximum Daily	
CBOD ₅	25			50
Suspended Solids	30			60
Fecal Coliform				
(5-1 to 9-30)	200/100 ml as a geometric mean			
(10-1 to 4-30)	2,000/100 ml as a geometric mean			
Total Residual Chlorine				
1st month—36th month	monitor and report			
37th month—expiration	1.4			3.3
pH	not less than 6.0 nor greater than 9.0			

Northwest Regional Office: Water Management Program Manager, 230 Chestnut Street, Meadville, PA 16335-3481, (814) 332-6942.

PA 0033260. Sewage, **Karavoula, Inc.**, c/o Maria Nacopoulos, 1138 Candy Lane, Erie, PA 16505.

This application is for renewal of an NPDES permit to discharge treated sanitary sewage to an unnamed tributary to Brandy Run in Fairview Township, **Erie County**. This is an existing discharge.

The receiving water is classified for cold water fishery, aquatic life, water supply and recreation. For the purpose of evaluating effluent requirements for TDS, NO₂-NO₃, fluoride and phenolics, the existing/proposed downstream potable water supply (PWS) considered during the evaluation is the City of Erie, Erie County, which draws its supply from Lake Erie approximately 22 miles beyond the point of discharge.

The proposed effluent limits for Outfall 001 based on average design flow of 0.004 mgd, are:

Parameter	Effluent Concentration (mg/l)	
	Average Monthly	Instantaneous Maximum
CBOD ₅	25	50
Total Suspended Solids	30	60
NH ₃ -N		
(5-1 to 10-31)	3.5	7
(11-1 to 4-30)	10.5	21
Phosphorus as "P"	1.0	
Dissolved Oxygen	minimum of 3.0 mg/l at all times	
Total Residual Chlorine	1.4	2.3
Fecal Coliform		
(5-1 to 9-30)	200/100 ml as a geometric average	
(10-1 to 4-30)	2,000/100 ml as a geometric average	
pH	6.0—9.0 standard units at all times	

The EPA waiver is in effect.

PA 0210081. Sewage, **Sheri A. Bemis**, 16675 Stuart Road, Corry, PA 16407.

This application is for renewal of an NPDES permit to discharge treated sewage to an unnamed tributary to Hubbel Run in Wayne Township, **Erie County**. This is an existing discharge.

The receiving water is classified for high quality, warm water fishery, aquatic life, water supply and recreation. For the purpose of evaluating effluent requirements for TDS, NO₂-NO₃, fluoride and phenolics, the existing downstream potable water supply (PWS) considered during the evaluation is Cambridge Springs Borough on French Creek, located approximately 29 miles below the point of discharge.

The proposed effluent limits for Outfall 001 based on average design flow of 0.000400 mgd, are:

Parameter	Effluent Concentration (mg/l)	
	Average Monthly	Instantaneous Maximum
CBOD ₅	10	20
Total Suspended Solids	20	40
Total Residual Chlorine	monitor only	
Fecal Coliform	200/100 ml as a geometric average	
pH	6.0—9.0 standard units at all times	

The EPA waiver is in effect.

PA 0210803. Sewage. **Star Route Estates—MHP**, 11012 Star Route, Guys Mills, PA 16327.

This application is for a renewal of an NPDES permit to discharge treated sewage to the Unnamed Tributary to Little Sugar Creek in East Mead Township, **Crawford County**. This is an existing discharge.

The receiving water is classified for the following uses: cold water fishes, aquatic life, water supply and recreation. For the purpose of evaluating effluent requirements for TDS, NO₂-NO₃, fluoride and phenolics, the existing/proposed downstream potable water supply considered during the evaluation is the Franklin General Authority intake on French Creek located at Franklin, approximately 30 miles below point of discharge.

The proposed effluent limits, based on a design flow of 0.0115 mgd, are:

Outfall No. 001

<i>Parameter</i>	<i>Average Monthly (mg/l)</i>	<i>Instantaneous Maximum (mg/l)</i>
CBOD ₅	25	50
TSS	30	60
Fecal Coliform (5-1 to 9-30) (10-1 to 4-30)	200/100 ml as a geometric average 2,000/100 ml as a geometric average	
Total Residual Chlorine	.5	1.2
Dissolved Oxygen	minimum of 3.0 mg/l at all times	
pH	6.0—9.0 at all times	

The EPA waiver is in effect.

PA 0031640, Amendment No. 1, Sewage, **General McLane School District**, 11771 Edinboro Road, Edinboro, PA 16412.

This application is for an amendment of an existing NPDES permit to discharge treated sanitary sewage from a middle school and a high school to an unnamed tributary to Conneauttee Creek in Washington Township, **Erie County**. This is an existing discharge.

The following parameter is to be added to the existing permit, as a result of a trophic state analysis study of Edinboro Lake.

Outfall 001

<i>Parameter</i>	<i>Effluent Concentration (mg/l)</i>	
	<i>Average Monthly</i>	<i>Instantaneous Maximum</i>
Phosphorus as "P"	1.0	

The EPA waiver is in effect.

DISCHARGE OF CONTROLLED INDUSTRIAL WASTE AND SEWERAGE WASTEWATER

Applications under the Pennsylvania Clean Streams Law

(Part II Permits)

The following permit applications and requests for plan approval have been received by the Department of Environmental Protection (Department). Persons objecting on the grounds of public or private interest to the approval of an application or submitted plan may file a written protest with the Department at the address indicated above each permit application or plan. Each written protest should contain the following: name, address and telephone number; identification of the plan or application to which the protest is addressed and a concise statement in sufficient detail to inform the Department of the exact basis of the protest and the relevant facts upon which it is based. The Department may conduct a fact-finding hearing or an informal conference in response to any given protest. Each writer will be notified in writing of the time and place if a hearing or conference concerning the plan, action or application to which the protest relates is held. To insure consideration by the Department prior to final action on permit applications and proposed plans, initial protests and additions or amendments to protests already filed should be filed within 15 calendar days from the date of this issue of the *Pennsyl-*

vania Bulletin. A copy of each permit application and proposed plan is on file in the office indicated and is open to public inspection.

Persons with a disability who wish to attend the hearing and require an auxiliary aid, service or other accommodation to participate in the proceedings should contact the specified program. TDD users may contact the Department through the Pennsylvania AT&T Relay Service at 1 (800) 654-5984.

Industrial waste and sewerage applications received under The Clean Streams Law (35 P. S. §§ 691.1—691.1001).

Northwest Regional Office, Regional Water Management Program Manager, 230 Chestnut Street, Meadville, PA 16335-3481, (814) 332-6942.

WQM Permit No. 3797402. Sewage. **Sheetz, Inc.**, 5700 Sixth Avenue, Altoona, PA 16051. This project is for the development and construction of a convenience store and small flow treatment facility in Slippery Rock Township, **Lawrence County**.

WQM Permit No. 3397408. Sewage. **Falls Creek Borough Municipal Authority**, P. O. Box 418, 117 Taylor Avenue, Falls Creek, PA 15840. This project is for the construction of sanitary sewer mains service laterals, manholes and pump stations in Falls Creek Borough and

Washington Township, **Jefferson County** and Sandy Township, **Clearfield County**.

INDIVIDUAL PERMITS

(PAS)

The following parties have applied for an NPDES permit to discharge stormwater from a proposed construction activity into the surface waters of this Commonwealth. Unless otherwise indicated, on the basis of preliminary review and application of lawful standards and regulations, the Department of Environmental Protection (Department) proposes to issue a permit to discharge, subject to certain limitations set forth in the permit and special conditions. These proposed determinations are tentative. Limitations are provided in the permit as erosion and sedimentation control measures and facilities which restrict the rate and quantity of sediment discharged.

Where indicated, the EPA, Region III, Regional Administrator has waived the right to review or object to this proposed permit action under the waiver provision 40 CFR 123.24(d).

Persons wishing to comment on the proposed permit are invited to submit a statement to the office noted above the application within 30 days from the date of this public notice. Comments reviewed within this 30-day period will be considered in the formulation of the final determinations regarding this application. Responses should include the name, address and telephone number of the writer and a concise statement to inform the Department of the exact basis of a comment and the relevant facts upon which it is based. A public hearing may be held if the responsible office considers the public response significant.

Following the 30-day comment period, the Program Manager will make a final determination regarding the proposed permit. Notice of this determination will be published in the *Pennsylvania Bulletin* at which time this determination may be appealable to the Environmental Hearing Board.

The application and related documents, including the erosion and sedimentation control plan for the construction activity, are on file and may be inspected at the office noted above the application.

Persons with a disability who wish to attend the hearing and require an auxiliary aid, service or other accommodation to participate in the proceedings should contact the specified program. TDD users may contact the Department through the Pennsylvania AT&T Relay Service at 1 (800) 654-5984.

Northeast Regional Office, Sanitarian Regional Manager, 2 Public Square, Wilkes-Barre, PA 18711-0790, (717) 826-2511.

Lehigh County Conservation District, District Manager, Lehigh Ag. Center, Suite 102, 4184 Dorney Park Road, Allentown, PA 18104, (610) 391-9583.

NPDES Permit PAS10Q146. Stormwater. **Walsh, Higgins & Company**, 101 East Erie Street, Ste. 800, Chicago, IL 60611 has applied to discharge stormwater from a construction activity located in Upper Macungie Township, **Lehigh County**, to Little Lehigh Creek.

Northampton County Conservation District, District Manager, R. R. 4, Nazareth, PA 18064, (610) 746-1971.

NPDES Permit PAS10U083. Stormwater. **Robert Brynildsen and Nancy Brynildsen**, P. O. Box 209, Bath, PA 18014 has applied to discharge stormwater from

a construction activity located in Bath Borough and East Allen Township, **Northampton County**, to Monocacy Creek.

NPDES Permit PAS10U084. Stormwater. **Penn Quaker Development Corp.**, P. O. Box 343, Nazareth, PA has applied to discharge stormwater from a construction activity located in Bushkill Township, **Northampton County**, to Bushkill Creek.

Northcentral Regional Office, Regional Water Management Program Manager, 208 W. 3rd St., Suite 101, Williamsport, PA 17701, (717) 327-3574.

Centre County Conservation District, 414 Holmes Ave., Suite 4, Bellefonte, PA 16823, (814) 355-6817.

NPDES Permit PAS10F070. Stormwater. **Pa. Dept. of Transportation**, 1924-30 Daisy St., Clearfield, PA 16830 has applied to discharge stormwater from a construction activity located in Benner, Spring and College Townships, **Centre County** to Spring Creek.

Northwest Regional Office, Regional Water Management Program Manager, 230 Chestnut Street, Meadville, PA 16335-3481, (814) 332-6942.

NPDES Permit PAS10K021. Stormwater. **Robert Tidmore**, 521 Seminole Drive, Erie, PA 16505, has applied to discharge stormwater from a construction activity located in Millcreek Township, **Erie County**, to Thomas Run.

SAFE DRINKING WATER

Applications received under the Pennsylvania Safe Drinking Water Act (35 P. S. §§ 721.1—721.17).

Northeast Regional Office, Sanitarian Regional Manager, 2 Public Square, Wilkes-Barre, PA 18711-0790, (717) 826-2511.

3396420. Public water supply. **Great Springs Waters of America, Inc.**, 405 Nestle Way, Breinigsville, PA 18031. This proposal involves the addition of a bottling line, line No. 6 to fill 0.5 liter bottles. *Engineer:* Michael K. Mundy, PE., ICC Inc.

3997501. Public water supply. **Mark Terrace Water Company, Inc.**, d/b/a Lynn Water Company, Joseph E. Iudicello, 6500 Chapman's Road, Allentown, PA 18106. This proposal involves abandonment of the existing permitted well source and the permitting of two currently unapproved well supplies. It is located in Lynn Township, **Lehigh County**. *Engineer:* David E. Heinly, Keystone Consulting Engineers, Inc.

4597502. Public water supply. **Sun Valley Water Company**, Claire Cameron, 1209 Lakeside Rd., Effort, PA 18330. This proposal involves replacing the well pump in Well #1 and increasing the permitted yield of Well #1 to 40 gpm. It is located in Chestnuthill Township, **Monroe County**. *Engineer:* Brick T. Linder, PE., Linder Engineering, Inc.

4592501A1. Public water supply. **Pocono Creek Park Water Company**, Marvin Papillion, c/o Papillion Contracting, 816 North Ninth Street, Stroudsburg, PA 18360. This proposal involves the addition of a blended polyphosphate chemical to sequester the iron and manganese concentrations found in Well #1. *Engineer:* Brick T. Linder, PE., Linder Engineering, Inc.

Southcentral Regional Office, Sanitarian Regional Manager, One Ararat Boulevard, Harrisburg, PA 17110, (717) 657-4692.

A. 0197504. Public water supply, **Gettysburg Municipal Authority**, Cumberland Township, **Adams County**, (*Responsible Official*: James D. Watson, Manager, 601 East Middle Street, P. O. Box 3307, Gettysburg, PA 17325), *Type of Facility*: Construction of a new filter plant using Marsh Creek as a source of supply. Treatment in the 3.1 mgd facility will include settling, filtration, granular activated carbon and chloride disinfection, (*Consulting Engineer*: Brian S. Funkhouser, P. E., Buchart-Horn, Inc., 1200 West College Avenue, State College, PA 16801).

Regional Office: Northcentral Field Operations, Environmental Program Manager, 208 West Third Street, Suite 101, Williamsport, PA 17701.

A. 1497502. The Department has received a construction permit application for **Rebersburg Water Company** (P. O. Box 157, Rebersburg, PA 16872, Miles Township, **Centre County**) for development of Well No. 3 into a public water supply source and connecting piping to the system.

Southwest Regional Office, Regional Manager, Water Supply Management, 400 Waterfront Drive, Pittsburgh, PA 15222-4745, (412) 442-4000.

1197505. Gallitzin Water Authority, 702 Jackson Street, Gallitzin, PA 16641. Addition of chemicals water treatment process for corrosion control and manganese removal/control serving Gallitzin Borough, **Cambria County**.

5306454. Shultz Water Hauling, R. D. 2, Box 133, Waynesburg, PA 15370. Permitting of a bulk water hauler serving Franklin Township, **Greene County**.

2697501. NWL, Inc., P. O. Box 188, Farmington, PA 15437. Permitting of the Mystic Rock Halfway House water treatment and distribution serving Wharton Township, **Fayette County**.

LAND RECYCLING AND ENVIRONMENTAL REMEDIATION

Under Act 2, 1995

Preamble 1

Acknowledgment of Notices of Intent to Remediate submitted under the Land Recycling and Environmental Remediation Standards Act (35 P. S. §§ 6026.101—6026.908).

Sections 302 and 303 of the Land Recycling and Environmental Remediation Standards Act (act) require the Department of Environmental Protection (Department) to publish in the *Pennsylvania Bulletin* an acknowledgment noting receipt of any Notices of Intent to Remediate. An acknowledgment of the receipt of a Notice of Intent to Remediate identifies a site where a person proposes to, or has been required to, respond to a release of a regulated substance at a site. Persons intending to use the background or Statewide health standard to remediate a site must file a Notice of Intent to Remediate with the Department. A Notice of Intent to Remediate filed with the Department must provide a brief description of the location of the site, a list of known contaminants at the site, the proposed remediation measures for the site and a description of the intended future use of the site. A person who demonstrates attainment of one or a combination of the cleanup standards identified under the act will be relieved of further liability for the remediation of the site for any contamination identified in reports submitted to and approved by the Department and shall not be subject

to citizen suits or other contribution actions brought by responsible persons not participating in the remediation.

For further information concerning the content of a Notice of Intent to Remediate, please contact the Department's Regional Office under which the notice appears. If information concerning this acknowledgment is required in an alternative form, contact the community relations coordinator at the appropriate Regional Office listed. TDD users may telephone the Department through the AT&T Relay Service at 1 (800) 654-5984.

The Department has received the following Notices of Intent to Remediate:

Northeast Regional Field Office, Joseph A. Brogna, Regional Environmental Cleanup Program Manager, 2 Public Square, Wilkes-Barre, PA 18711-0790, (717) 826-2511.

Pennsylvania Power & Light Company (PP&L)—Retired South Catasauqua Substation, North Catasauqua Borough, **Northampton County**. PP&L, Environmental Management Division, 2 North Ninth Street, Allentown, PA 18101 has submitted a Notice of Intent to Remediate concerning the remediation of site soils found to be contaminated with PCBs (polychlorinated biphenyls). The applicant proposes to remediate the site to meet the Statewide human health standard.

Northwest Regional Office: Craig Lobins, Acting Environmental Cleanup Program Manager, 230 Chestnut Street, Meadville, PA 16335, (814) 332-6648.

Saxonburg Sinter Plant, Victory Rd., Saxonburg, PA, **Butler County**, Clinton Twp., has submitted a Notice of Intent to Remediate Soil and Groundwater. The site has been found to be contaminated with Lead, Heavy Metals, BTEX and PHCs. The applicant proposes to remediate the site to meet the Statewide Health Standard. The Notice of Intent to Remediate will be published in the *Butler Eagle* on or about December 7, 1997.

SOLID AND HAZARDOUS WASTE

BENEFICIAL USE DETERMINATIONS

Request for determination of applicability received under the Solid Waste Management Act (35 P. S. §§ 6018.101—6018.1003); the Municipal Waste Planning, Recycling and Waste Reduction Act (53 P. S. §§ 4000.101—4000.1904) and residual waste regulations for a general permit to operate residual waste processing facilities and the beneficial use of residual waste other than coal ash.

Central Office: Division of Municipal and Residual Waste, 14th Floor, Rachel Carson State Office Building, 400 Market St., Harrisburg, PA 17101-2301.

Received an application from **R. C. Stahlnecker Company**, P. O. Box 296, Milton, PA 17847, for determination of applicability on permit **WMGR017** issued to City of Lebanon for use of drinking water treatment plant sludge as a soil conditioner. The Department accepted the application as administrative complete on December 4, 1997.

OPERATE WASTE PROCESSING OR DISPOSAL AREA OR SITE

Applications submitted under the Solid Waste Management Act (35 P. S. §§ 6018.101—6018.1003), the Municipal Waste Planning, Recycling and Waste Reduction Act (53 P. S. §§ 4000.101—4000.1904) and regulations to operate solid waste processing or disposal area or site.

Regional Office: Regional Solid Waste Manager, Suite 6010, 555 North Lane, Lee Park, Conshohocken, PA 19428.

A. 400593. American Ref-Fuel of Delaware County L. P., 10 Highland Avenue, Chester, PA 19013. Application was received for permit renewal. The applicant also requests several modifications in addition to the renewal request. Facility located in City of Chester, **Delaware County**. Application received in the Southeast Regional Office on December 1, 1997.

AIR POLLUTION OPERATING PERMITS

Operating Permit applications received under the Air Pollution Control Act (35 P. S. §§ 4001—4015).

Northeast Regional Office, Air Quality Program, Two Public Square, Wilkes-Barre, PA 17811-0790, (717) 826-2531.

35-318-078: Thomson Consumer Electronics (200 Keystone Industrial Park, Dunmore, PA 18512) for the operation of two water based graphite/iron oxide application systems with air pollution control by eight venturi scrubbers in Dunmore Borough, **Lackawanna County**.

39-302-152: Synthetic Thread Company (825 Twelfth Avenue, Bethlehem, PA 18016) for the operation of a Cleaver Brooks boiler in Bethlehem, **Lehigh County**.

40-302-123A: Pennsylvania Textile Corporation (400 Jaycee Drive, Hazleton, PA 18201) for the operation of three boilers in Hazle Township, **Luzerne County**.

40-313-029A: Gemark Service Corpotation (99 Stevens Lane, Exeter, PA 18643) for the operation of raw materials storage tanks with air pollution control by a scrubber in Exeter Borough, **Luzerne County**.

45-302-060: Connaught Laboratories Inc. (Box 187, Swiftwater, PA 18370) for the operation of a no. 6 oil fired boiler in Pocono Township, **Monroe County**.

54-310-014A: Pennsy Supply Company (P. O. Box 3331, Harrisburg, PA 17105) for the operation of a stone crushing plant with air pollution control by a waterspray system in Wayne Township, **Schuylkill County**.

54-313-057A: World Resources Company (Walnut Lane, R. D. 5, Pottsville, PA 17901) for the operation of a metal extraction process with air pollution control by a packed tower scrubber in Norwegian Township, **Schuylkill County**.

54-399-016B: World Resources Company (Walnut Lane, R. D. 5, Pottsville, PA 17901) for the operation of a metals concentrator system with air pollution control by two scrubbers in Norwegian Township, **Schuylkill County**.

Southcentral Regional Office, Air Quality Program, One Ararat Boulevard, Harrisburg, PA 17110, (717) 657-4587.

07-304-002: McLanahan Corporation (200 Wall Street, Hollidaysburg, PA 16648) for various grinders and a shot blast controlled by a fabric collector located in Hollidaysburg Borough, **Blair County**.

21-05009: Pennsylvania Power and Light Company (2 N. Ninth Street, Allentown, PA 18101) for minor modifications to the existing Title V permits located in Lower Allen Township, **Cumberland County**.

22-05011: Pennsylvania Power and Light Company (2 N. Ninth Street, Allentown, PA 18101) for minor

modifications to the existing Title V Permits located in Harrisburg, **Dauphin County**.

36-303-023: Martin Limestone, Inc. (P. O. Box 550, Blue Ball, PA 17506) for operation of a batch asphalt plant controlled by a cyclone in series with a fabric collector located in Earl Township, **Lancaster County**.

36-310-027D: Martin Limestone, Inc. (P. O. Box 550, Blue Ball, PA 17506) for the operation of a stone crushing plant located in East Cocalico Township, **Lancaster County**.

38-318-030A: Supreme Mid-Atlantic Corporation (P. O. Box 779, Jonestown, PA 17038) for the operation of a paint spray area at Plant #2, in Swatara Township, **Lebanon County**.

67-303-005D: York Building Products Co., Inc. (P. O. Box 1708, York, PA 17405) for modifications to an asphalt plant located in West Manchester Township, **York County**.

67-310-006C: York Building Products Co., Inc. (P. O. Box 1708, York, PA 17405) for modifications to the stone crushing plant located in Jackson Township, **York County**. These sources are subject to 40 CFR 60, Subpart 000, Standards of Performance for New Stationary Sources.

Northcentral Regional Office, Air Quality Program, 200 Pine Street, Williamsport, PA 17701, (717) 327-3637.

OP-49-0001: Mohawk Flush Doors, Inc. (US Route 11, P. O. Box 112, Northumberland, PA 17857) for the operation of a wood door prefinish line (consisting of nine roller coaters and three flash-off ovens) and three wood door finishing spray booths in Point Township, **Northumberland County**.

17-327-002: Equimeter, Inc. (P. O. Box 528, DuBois, PA 15801) for the operation of an open top vapor degreaser and associated air cleaning device (a sub-zero refrigerated freeboard chiller) at Plant No. 1 in the City of DuBois, **Clearfield County**.

8-316-014: Masonite Corporation (P. O. Box 311, Towanda, PA 18848) issued November 24, 1997, for the construction of a resin blending facility and the modification of a hardboard press (Die Form Press) in Wysox Township, **Bradford County**.

19-319-001: Schultz Electroplating, Inc. (R. R. 5, Box 195, Bloomsburg, PA 17815-8942) issued November 24, 1997, for the installation of an air cleaning device (a mist eliminator) on a hard chromium electroplating operation in South Centre Township, **Columbia County**. The hard chromium electroplating operation is subject to Subpart N of the National Emission Standards For Hazardous Air Pollutants.

14-399-009F: Murata Electronics North America, Inc. (1900 West College Avenue, State College, PA 16801-2799) issued November 26, 1997, for the construction of five ceramic chip capacitor binder removal ovens and associated air cleaning devices (electrically-heated thermal afterburners) in Ferguson Township, **Centre County**.

OP-60-0001A: Bucknell University (University Lane, Lewisburg, PA 17837) issued November 26, 1997 for the construction of a 5 megawatt natural gas-fired turbine, the construction of a 70,000 pound per hour heat recovery steam generator equipped with a natural gas-fired duct burner and the installation of air cleaning devices (flue gas recirculation systems) on two natural gas/#2 fuel oil fired boilers in Lewisburg Borough, **Union County**. The

turbine is subject to Subpart GG, and the two natural gas/#2 fuel oil fired boilers to Subpart Dc, of the Federal Standards of Performance for New Stationary Sources.

49-302-051: Pocono Village Farms, L. P. (P. O. Box C, Mt. Carmel, PA 17851) for the operation of three natural gas/#2 fuel oil-fired boilers previously owned and operated by Mt. Carmel Greenhouses, LLC in Mt. Carmel Township, **Northumberland County**.

Northwest Regional Office, Air Quality Program, 230 Chestnut Street, Meadville, PA 16335-3481, (814) 332-6940.

25-301-064A: Erie Sewer Authority (68 Port Access Road, Erie, PA 16507) for the operation of two sewage sludge incinerators and two scrubbers in Erie, **Erie County**.

PA-62-152A: Smith Alexander Services (P. O. Box 357, Portersville, PA 16051) for the operation of a mechanical slag processing facility in Brokenstraw Township, **Warren County**.

PA-62-153A: Whirley Industries, Inc. (6 Harmar Street, Warren, PA 16365) for the operation of a printing and silk screening operation at Warren, **Warren County**.

PLAN APPROVALS

Plan Approval applications received under the Air Pollution Control Act (35 P. S. §§ 4001—4015).

Northeast Regional Office, Air Quality Program, Two Public Square, Wilkes-Barre, PA 17811-0790, (717) 826-2531.

39-313-040: Tarkett Incorporated (1139 Lehigh Avenue, Whitehall, PA 18052) for the modification of a rotogravure press with air pollution control by a thermal oxidizer in Whitehall Township, **Lehigh County**.

54-310-016G: Linde Enterprises Incorporated (R. R. 1, Golf Hill Road, Honesdale, PA 18431) for the construction of a portable stone crushing plant with air pollution control by a water spray system in Cass Township, **Schuylkill County**.

58-301-005A: Barnes-Kasson Hospital (400 Turnpike Street, Susquehanna, PA 18847) for the modification of a hospital incinerator with air pollution control by a secondary burner in Susquehanna Depot Borough, **Susquehanna County**.

Southcentral Regional Office, Air Quality Program, One Ararat Blvd., Harrisburg, PA 17110, (717) 657-4587.

05-302-013: Blue Triangle Hardwoods, Inc. (P. O. Box 249, Everett, PA 15537) for the installation of a wood-fired boiler controlled by a multicyclone in West Providence Township, **Bedford County**. This source is subject to 40 CFR 60, Subpart Dc, Standards of Performance for New Stationary Sources.

06-1007K. Carpenter Technology Corporation (P. O. Box 14662, Reading, PA 19612-4662) for modification of a strip finish mill controlled by a fabric collector, two scrubbers and low-NOx burners in Reading, **Berks County**.

22-301-061: Bio-Oxidation, Inc. (1745 Cameron Street, Harrisburg, PA 17104) for the construction of a medical waste incinerator controlled by a scrubber, an electrostatic precipitator and activated carbon adsorption in Harrisburg, **Dauphin County**.

22-310-005C: Pennsy Supply, Inc. (P. O. Box 3331, Harrisburg, PA 17105) for the installation of a replace-

ment crusher at the Hummelstown Quarry in South Hanover Township, **Dauphin County**.

28-2001A: Martin's Famous Pastry Shoppe, Inc. (1000 Potato Roll Lane, Chambersburg, PA 17201) for the installation of a baking oven in Guilford Township, **Franklin County**.

36-304-092: Donsco, Inc. (P. O. Box 2001, Wrightsville, PA 17368) for modification of the gray and ductile iron foundry in Mt. Joy, **Lancaster County**.

Northwest Regional Office, Air Quality Program, 230 Chestnut Street, Meadville, PA 16335-3481, (814) 332-6940.

24-313-132A: Carbone Of America, Graphite Materials Division (215 Stackpole Street, St. Marys, PA 15857) for the installation of a baghouse (C. P. Environmental Filters, 1,405 cfm) on an existing Coke Jet Mill (600 lbs/hr) in St. Marys, **Elk County**.

PA-10-277A: Wiest Asphalt Products & Paving, Inc. (310 Mitchell Hill Road, Butler, PA 16002) for the construction of a Batch Asphalt plant (200 tons/hour) in Summit Township, **Butler County**.

PA-61-016A: Pennzoil Products Co. (2 Main Street, Rouseville, PA 16344) for the installation of a chiller and knock-out pot followed by an existing flare to control the existing process unit at the Rouseville Refinery, Rouseville, **Venango County**.

MINING

APPLICATIONS TO CONDUCT COAL AND NONCOAL ACTIVITIES

Applications under the Surface Mining Conservation and Reclamation Act (52 P. S. §§ 1396.1—1396.19a); the Noncoal Surface Mining Conservation and Reclamation Act (52 P. S. §§ 3301—3326); The Clean Streams Law (35 P. S. §§ 691.1—691.1001); the Coal Refuse Disposal Control Act (52 P. S. §§ 30.51—30.66); The Bituminous Mine Subsidence and Land Conservation Act (52 P. S. §§ 1406.1—1406.21). Mining activity permits issued in response to such applications will also address the applicable permitting requirements of the following statutes: the Air Pollution Control Act (35 P. S. §§ 4001—4015); the Dam Safety and Encroachments Act (32 P. S. §§ 693.1—693.27); and the Solid Waste Management Act (35 P. S. §§ 6018.101—6018.1003).

The following permit applications to conduct mining activities have been received by the Department of Environmental Protection (Department). A copy of the application is available for inspection at the District mining office indicated above each application. Where a 401 water quality certification is needed for any aspect of a particular proposed mining activity, the submittal of the permit application will serve as the request for such certification.

Written comments or objections, or requests for informal conferences on applications, may be submitted by any person or any officer or head of any Federal, State or local government agency or authority to the Department at the same address within 30 days of this publication, or within 30 days after the last publication of the applicant's newspaper advertisement, as provided by 25 Pa. Code §§ 77.121—77.123 and 86.31—86.34 (relating to public notices of filing of permit applications, opportunity for comment, and informal conferences).

Where any of the mining activities listed below will have discharges of wastewater to streams, the Department will incorporate NPDES permits into the mining

activity permits issued in response to these applications. The NPDES permits will contain, at a minimum, technology-based effluent limitations (as described in the Department's regulations—25 Pa. Code §§ 77.522, 87.102, 88.92, 88.187, 88.242, 89.52 and 90.102) for iron, manganese, suspended solids, settleable solids, alkalinity and pH. In addition to the above, more restrictive effluent limitations, restrictions on discharge volume or restrictions on the extent of mining which may occur will be incorporated into a mining activity permit when necessary for compliance with water quality standards (in accordance with 25 Pa. Code Chapters 93 and 95). Persons or agencies which have requested review of the NPDES permit requirements for a particular mining activity within the above-mentioned public comment period will be provided with a 30-day period to review and submit comments on those requirements.

Written comments or objections should contain the name, address and telephone number of persons submitting comments or objections; application number; and a statement of sufficient detail to inform the Department on the basis of comment or objection and relevant facts upon which it is based. Requests for an informal conference must contain the name, address and telephone number of requestor; application number; a brief summary of the issues to be raised by the requestor at the conference; and a statement whether the requestor desires to have the conference conducted in the locality of the proposed mining activities.

Ebensburg District Office, 437 South Center Street, P. O. Box 625, Ebensburg, PA 15931-0625.

Coal Applications Received

56663069. Action Mining, Inc. (1117 Shaw Mines Road, Meyersdale, PA 15552-7228) for an SMP boundary to add 14.2 acres to the eastern portion of this existing bituminous strip mine. Total SMP acres goes from 3,095.8 to 3110.0. Also, to include road variances within 100 feet of Township Routes T-825, T-403 and T-404 and a stream variance with 100 feet of an unnamed tributary to Casselman River in Elk Lick and Summit Townships, **Somerset County**, receiving streams unnamed tributaries of/and to the Casselman River; unnamed tributaries of and to Elk Lick Creek. Application received December 5, 1997.

Knox District Office, P. O. Box 669, Knox, PA 16232.

102327-24900103-E-2. Energy Resources, Inc. (P. O. Box 259, Brockway, PA 15824), revision to an existing bituminous surface strip operation in Fox Township, **Elk County** affecting 367.0 acres. Revision to include a stream encroachment to construct a temporary stream crossing across Boderocco Run for the purpose of access to the mine site. Application received December 3, 1997.

McMurray District Office

17971301. Power Operating Co., Inc. (P. O. Box 25, Osceola Mills, PA 16666), to operate the New Rosemary Mine in Gulich Township, **Clearfield County**, new mine, Moshannon Creek. Application received November 7, 1997.

Pottsville District Office, 5 West Laurel Boulevard, Pottsville, PA 17901-2454.

Noncoal Permits Received

7975SM1A1C3. Haines & Kibblehouse, Inc. (P. O. Box 196, 2052 Lucon Road, Skippack, PA 19474-0196),

renewal of NPDES Permit #PA0045047 in Hilltown Township, **Bucks County**, receiving stream unnamed Run to Morris Run. Application received November 21, 1997.

7775SM8A3C4. John T. Dyer Quarry, (Division of Warner Company, Box 188, Birdsboro, PA 19508) renewal of NPDES Permit #PA0595748 in Robeson Township, **Berks County**, receiving stream Indian Corn Creek. Application received November 24, 1997.

Ebensburg District Office, 437 South Center Street, P. O. Box 625, Ebensburg, PA 15931-0625.

Industrial Minerals NPDES Permit Renewal Application Received.

6577SM3. P & W Excavating, Inc. (P. O. Box 712, McConnellsburg, PA 17233), renewal of NPDES Permit No. PA0120588, Todd Township, **Fulton County**, receiving streams unnamed tributary to Big Cove Creek. NPDES Renewal application received December 1, 1997.

APPLICATIONS RECEIVED UNDER SECTION 401: FEDERAL WATER POLLUTION CONTROL ACT

ENCROACHMENTS

The following Dam Safety and Encroachment permit applications, requests for Environmental Assessment approval and requests for water quality certification have been received by the Department of Environmental Protection (Department).

In addition to permit applications, the Bureau of Dams, Waterways and Wetlands (BDWW) and the Regional Office Soils and Waterways Sections have assumed primary responsibility for processing requests for certification under Section 401 of the Federal Water Pollution Control Act (33 U.S.C.A. § 1341(a)), for projects requiring both a Dam Safety and Encroachments Permits, and a United States Army Corps of Engineers (ACOE) permit. Section 401(a) of the Federal Water Pollution Control Act requires the State to certify that the involved projects will not violate the applicable provision of 33 U.S.C.A. §§ 1301—1303, 1306 and 1307, as well as relevant State requirements. Initial requests for 401 Certification will be published concurrently with the BDWW permit application. Persons objecting to approval of a request for certification under Section 401 or to the issuance of a Dam Safety or Encroachment Permit, or the approval of Environmental Assessments must submit comments, suggestions or objections within 30 days of the date of this notice as well as any questions to the Bureau or Field Office indicated as the responsible office.

Applications filed under the Dam Safety and Encroachments Act (32 P. S. §§ 693.1—693.27) and section 302 of the Flood Plain Management Act (32 P. S. § 679.302) and requests for certification under section 401 of the Federal Water Pollution Control Act.

Southeast Regional Office, Program Manager, Water Management Program, Lee Park, Suite 6010, 555 North Lane, Conshohocken, PA 19428.

E15-561. Encroachment. Downingtown Borough, 4 West Lancaster Ave., Downingtown, PA 19335-2800. To remove an existing single span arch stone bridge and to install and maintain a 42.67-foot long, 20-foot wide by 5.45-foot high concrete box culvert as a replacement. The project will include the construction of modified roadway

approach fills and widening of the southbound lane. This site is located approximately 500 feet south of Lancaster Avenue (Downingtown, PA Quadrangle N: 2.6 inches; W: 8.55 inches) in Downingtown Borough, **Chester County**.

E15-562. Encroachment. **Tattersall Development Company**, P. O. Box 217, Chester Springs, PA 19425. To perform the following activities associated with the construction of the Tattersall Residential Golf Community Development:

1. Construct and maintain a stormwater pipe crossing an unnamed tributary to Broad Run (EV) and outfalling to a non-scope dam;
2. Install and maintain an 8-inch PVC sanitary sewer line and an 8-inch DIP water main across Broad Run;
3. Install and maintain 8-inch PVC sanitary sewer lines and 8-inch DIP water mains across three unnamed tributaries to Broad Run.

This project is located approximately 1,000 feet northwest of the intersection of Broad Run Road and Strasburg (SR 3062) (Unionville, PA Quadrangle N: 14.3 inches; W: 11.6 inches) in West Bradford Township, **Chester County**. This approval also constitutes an Environmental Assessment approval for a non-scope dam.

E15-564. Encroachment. **Koons Steel, Inc.**, 2092 West Main Street, Norristown, PA 19404. To construct and maintain an outfall structure along the northern bank of an unnamed tributary to the Schuylkill River (HQ, TSF). This structure will accommodate a 30-inch diameter corrugated plastic pipe culvert, and includes a concrete endwall and riprap energy dissipater. The culvert will convey stormwater flow into the tributary from the proposed Koons Steel, Inc. detention basin, and extend beneath Anderson Road. The site is located along the southern side of Anderson Road (T-504) at a point approximately 700 feet east of its intersection with Schuylkill Road (SR 0724) (Phoenixville, PA Quadrangle N: 15.3 inches; W: 12.9 inches) in East Coventry Township, **Chester County**.

E15-563. Encroachment. **B. J. Drueding Builders, Inc.**, 531 East Lancaster Ave., St. Davids, PA 19087. To construct and maintain a twin 10.0 foot wide by 4.0 foot high by 63.0 foot long box culvert in and along an unnamed tributary to Valley Creek (EV) to provide access to Minden Lane Residential Subdivision. The site is located approximately 3,600 feet north of the intersection of Swedesford Rd. and North Valley Road (Valley Forge, PA Quadrangle N: 12.9 inches; W: 16.3 inches) in Tredyfrin Township, **Chester County**.

Northeast Regional Office, Regional Soils and Waterways Section, 2 Public Square, Wilkes-Barre, PA 18711-0790, (717) 826-5485.

E35-279A. Encroachment. **Peter Amato**, 6 Whitetail Run Road, Dalton, PA 18414. To amend Permit No. E35-279 to place fill in an additional 0.084 acres of PFO wetlands for a total wetland impact of 0.132 acres for the construction of a private driveway. This project is located on the east side of Reynold's Road (T-456), approximately 1,000 feet north of S. R. 0632 (Dalton, PA Quadrangle N: 5.7 inches; W: 6.2 inches) in North Abington Township, **Lackawanna County** (Baltimore District, Army Corps of Engineers).

E45-344. Encroachment. **Stroud Township**, 1211 North Fifth Street, Stroudsburg, PA 18360. To construct and maintain a gabion wall having a length of approxi-

mately 100 feet and height of 12 feet along the western stream bank of McMichael Creek (HQ-CWF) for the purpose of preventing future stream bank erosion adjacent to a township sewage pump station. The project is located on east of the intersection of S. R. 2004 (Dreher Avenue) and Township Road T401 (Stroudsburg, PA Quadrangle N: 18.1 inches; W: 11.5 inches) in Stroud Township, **Monroe County** (Philadelphia District, Army Corps of Engineers).

E45-345. Encroachment. **Triple Net Investments II, L. P.**, 171 Route 173, Suite 201, Asbury, NJ 08802. To place fill in approximately 0.29 acre of PFO wetlands for the purpose of providing buildable area for a proposed 170,000 S.F. building expansion to the existing Midas Distribution facility. The project is located on Lot 20 of Pocono Mountains Business Park, north east of Interchange 8 at the intersection of S. R. 0380 and S. R. 0940 (Tobyhanna, PA Quadrangle N: 0.5 inch; W: 0.5 inch) in Coolbaugh Township, **Monroe County** (Philadelphia District, Army Corps of Engineers).

Southcentral Regional Office, Water Management Program, Soils and Waterways Section, One Ararat Boulevard, Room 126, Harrisburg, PA 17110, (717) 657-4590.

E22-378. Encroachment. **Dauphin County Commissioners**, Sally Klein, P. O. Box 1295, Harrisburg, PA 17108. To remove an existing structure and to construct and maintain a bridge having a span of 46 feet and an underclearance of 8.5 feet across the channel of Armstrong Creek at a point at T-563 (Ridge Road) (Halifax, PA Quadrangle N: 17.0 inches; W: 5.5 inches) in Halifax Township, **Dauphin County**.

E44-090. Encroachment. **PA Department of Transportation**, Engineering District 2-0, Kim Bartoo, 1924-30 Daisy Street, P. O. Box 342, Clearfield, PA 16830. To remove an existing bridge and to construct and maintain a single cell reinforced concrete box culvert having a span of 7.11 meters and a rise of 2.370 meters in Little Kishacoquillas Creek located on SR 0655, Section A01, Segment 150, Offset 297 in the center of Belleville (Belleville, PA Quadrangle N: 14.1 inches; W: 19.1 inches) in Union Township, **Mifflin County**.

Northcentral Region, Water Management, Soils and Waterways Section, F. Alan Sever, Chief, 208 West Third St., Suite 101, Williamsport, PA 17701.

E17-314. Encroachment. **Sheetz Inc.**, 5700 Sixth Ave., Altoona, PA 16602. To place and maintain "de minimus" fill in a palustrine emergent wetland for the purpose of constructing a commercial development. The site is located on the west side of SR 0879 approximately 0.49 mile south of I-80 interchange (Exit 19) (Clearfield, PA Quadrangle N: 6.1 inches; W: 4.1 inches) in Lawrence Township, **Clearfield County**.

E53-306. Encroachment. **Jack L. Ripley**, R. R. 1, Box 201AC, Coudersport, PA 16915. To construct and maintain a 30-foot long, 48-inch diameter corrugated metal culvert with concrete block endwall in North Hollow Creek located approximately 1.5 miles northbound on North Hollow Road from its intersection with SR 0006 (Sweden, PA Quadrangle N: 7.0 inches; W: 9.0 inches) in Eulalia Township, **Potter County**.

E59-354. Encroachment. **Georgia Pacific Corp.**, 71 McMurray Rd., Suite 108, Pittsburgh, PA 15241-1632. To place and maintain fill in a 0.28 acre palustrine scrub-shrub and forested wetland for the purpose of improving traffic flow at an existing hardwood sawmill. To compen-

sate for unavoidable impacts, the permit applicant proposes to construct 0.94 acre of onsite replacement wetland. The project is located along the west side of SR 15 approximately 6 miles north of Tioga, PA and 3.5 miles south of the PA-NY state boundary line (Jackson Summit, PA Quadrangle N: 13.2 inches; W: 14.4 inches) in Lawrence Township, **Tioga County**.

Southwest Regional Office, Soils and Waterways Section, 400 Waterfront Drive, Pittsburgh, PA 15222-4745, (412) 442-4000.

E02-012. Encroachment. **Victor A. and Susan Sutey**, 1 River Road, McKees Rocks, PA 15136-2859. To reissue and amend Permit E02-012 to operate and maintain the existing boat docking facility and two mobile homes along with their associated fill, to place and maintain additional fill for a total distance of 226 feet and to construct and maintain a 6 foot high by 131 feet long precast concrete wall along the left bank of the Ohio River back channel near River Mile 2.7 (Pittsburgh West PA Quadrangle N: 16.7 inches; W: 7.3 inches) in McKees Rocks Borough, **Allegheny County**.

Northwest Regional Office, Soils and Waterways Section, 230 Chestnut Street, Meadville, PA 16335-3481, (814) 332-6942.

E20-449. Encroachment. **Charles W. Lipchik**, 35765 Circuit Drive, Union City, PA 16438. To construct and maintain two private recreational docks used for rental purposes on Canadohta Lake (CWF) adjacent to the existing Frog Pond Restaurant. Each dock will be a floating type dock consisting of an 8-foot-wide by 78-foot-long main dock and eight 12-foot-long by 132-foot-wide fingers. The projects are located on Canadohta Lake on the eastern shore adjacent to the existing Frog Pond Restaurant (formerly Canadohta Lake Park) approximately 3,000 feet north of the intersection of S. R. 1024 and S. R. 1026 (Lake Canadohta, PA Quadrangle N: 11.1 inches; W: 11.2 inches) located in Bloomfield Township, **Crawford County**.

E25-560. Encroachment. **Deangelo Family Limited Partnership**, c/o Robert Tidmore, 521 Seminole Drive, Erie, PA 16505. To remove the remains of the existing structure and to construct and maintain a single span laminated timber bridge with a clear span of 33.5 feet and an average underclearance of 6.5 feet across a tributary to Walnut Creek known as Thomas Run (HQ-CWF, MF) to serve as an access road into the Echo Hills Estates Subdivision. The project is located across Thomas Run approximately 2,800 feet north west of the intersection of Thomas Run and California Road (Swanville, PA Quadrangle N: 6.4 inches; W: 5.3 inches) located in Millcreek Township, **Erie County**.

E25-561. Encroachment. **Erie-Western Pennsylvania Port Authority**, 17 West Dobbins Landing, Erie, PA 16507. To construct and maintain a 200-linear-foot header dock and to install 7 floating finger docks measuring 3 feet wide by 28 feet long to provide flush berthing for approximately 7 recreation boats within the West Canal Basin. Creation of this docking facility will require excavation of an area approximately 270 feet by 70 feet of the existing sand and gravel pier and to dredge within this same area to provide a minimum of 6 feet water depth at a water elevation 569.06. The project is located in the West Canal Basin approximately 1,100 feet southwest of the public dock at the foot of State Street in the City of Erie (Erie North, PA Quadrangle N: 1.8 inches; W: 12.5 inches) located in City of Erie, **Erie County**.

DAM SAFETY

Applications received under the Dam Safety and Encroachments Act (32 P. S. §§ 693.1—693.27) and section 302 of the Flood Plain Management Act (32 P. S. § 679.302) and requests for certification under section 401 of the Federal Water Pollution Control Act.

Central Office: Bureau of Waterways Engineering, 400 Market Street, 6th Floor, P. O. Box 8554, Harrisburg, PA 17105-8554, (717) 787-8568.

D02-120. Dam. **Kennedy Township** (340 Forest Grove Road, Coraopolis, PA 15108). To construct, operate and maintain a dam, Detention Basin #1, located across a Tributary to the Ohio River (WWF) (Pittsburgh West, PA Quadrangle N: 18.10 inches; E: 4.65 inches) in Kennedy Township, **Allegheny County**. This dam is designed to reduce peak storm flows at the Braodway Interceptor Sewer.

D02-121. Dam. **Kennedy Township** (340 Forest Grove Road, Coraopolis, PA 15108). To construct, operate and maintain a dam, Detention Basin #2, located across a Tributary to the Ohio River (WWF) (Pittsburgh West, PA Quadrangle N: 18.15 inches; E: 4.85 inches) in Kennedy Township, **Allegheny County**. This dam is designed to reduce peak storm flows at the Broadway Interceptor Sewer.

D10-110. Dam. **Seven Fields Development Company** (2200 Garden Drive, Mars, PA 16046-7846). To construct, operate and maintain a dam, Seven Fields Regional Detention Dam, across a Tributary to Kaufmann's Run (WWF) impacting approximately 0.28 acre of wetland (PFO) (Mars, PA Quadrangle N: 11.55 inches; E: 9.05 inches) in Seven Fields Borough, **Butler County**. This dam is proposed to control post-developed stormwater runoff from both existing and proposed residential/commercial developments.

WATER ALLOCATIONS

Applications received under the act of June 24, 1939 (P. L. 842, No. 365) (32 P. S. §§ 631—641) relating to the acquisition of rights to divert waters of the Commonwealth.

Southwest Regional Office, Regional Manager, Water Supply Management, 400 Waterfront Drive, Pittsburgh, PA 15222-4745, (412) 442-4000.

WA32-142B. Water Allocation. **Blairsville Municipal Authority, Indiana County**. Expansion of their service area to provide the Lower Indiana County Municipal Authority with 300,000 gallons per day, Indiana County.

WA32-598B. Water Allocation. **Lower Indiana County Municipal Authority, Indiana County**. To acquire water rights to purchase 300,000 gpd from the Blairsville Municipal Authority. The total allocation from all sources (Blairsville Municipal Authority, Central Indiana County Water Authority and Highridge Water Authority) requested is 380,000 gallons as a 30-day average, Indiana County.

WA3-1005. Water Allocation. **Worthington Municipal Authority, Armstrong County**. To acquire water rights for an additional source of water supply; and to acquire right for the acquisition of 100,000 gpd from Kittanning Suburban Joint Water Authority, Armstrong County.

WA65-1002. Water Allocation. **Municipal Authority of Westmoreland County, Westmoreland County**. To

acquire water rights for the acquisition of 140,000 gpd of water from the Saltsburg Water Authority, Westmoreland County.

ACTIONS

FINAL ACTIONS TAKEN UNDER THE PENNSYLVANIA CLEAN STREAMS LAW AND THE FEDERAL CLEAN WATER ACT

[National Pollution Discharge Elimination System Program (NPDES)]

DISCHARGE OF CONTROLLED INDUSTRIAL WASTE AND SEWERAGE WASTEWATER

(Part I Permits)

The Department of Environmental Protection (Department) has taken the following actions on previously received permit applications and requests for plan approval and has issued the following significant orders.

Persons aggrieved by this action may appeal, under section 4 of the Environmental Hearing Board Act (35 P. S. § 7514) and 2 Pa.C.S. §§ 501—508 and 701—704 (relating to the Administrative Agency Law), to the Environmental Hearing Board, Second Floor, Rachel Carson State Office Building, 400 Market Street, P. O. Box 8457, Harrisburg, PA 17105-8457, (717) 787-3483. TDD users may contact the Board through the Pennsylvania Relay Service, (800) 654-5984. Appeals must be filed with the Environmental Hearing Board within 30 days of receipt of written notice of this action unless the appropriate statute provides a different time period. Copies of the appeal form and the Board's rules of practice and procedure may be obtained from the Board. The appeal form and the Board's rules of practice and procedure are also available in braille or on audiotape from the Secretary to the Board at (717) 787-3483. This paragraph does not, in and of itself, create any right of appeal beyond that permitted by applicable statutes and decisional law.

Northeast Regional Office: Water Management Program Manager, 2 Public Square, Wilkes-Barre, PA 18711-0790, (717) 826-2511.

Permit No. 3597403. Sewerage. **Covington Township Sewer Authority**, P. O. Box 266, Moscow, PA 18444. Permit to construct and operate a sewer extension to serve Phase 1 of the Glen Meadows residential subdivision, located in Covington Township, **Lackawanna County**.

Permit No. 3597401. Sewerage. **Jefferson Township Sewer Authority**, R. R. 3, Box 287, Lake Ariel, PA

18436. Permit to construct and operate a sanitary sewage collection system and wastewater treatment plant to serve the town of Mount Cobb, the Moosic Lakes and Lake Spangenberg areas along Happy Acres, Belair Acres, Floral Estates, Jefferson Heights and High View Terrace developments, located in Jefferson Township, **Lackawanna County**.

Permit No. 4597402. Sewerage. **Brookmont Health Care Center, Inc.**, Brookmont Drive, Effort, PA 18330. Permit to construct and operate a wastewater treatment plant, located in Chesnuthill Township, **Monroe County**.

NPDES Permit No. PA-0008524. Industrial waste. **Harris Semiconductor International, Inc.**, 125 Crestwood Road, Mountaintop, PA 18707 is authorized to discharge from a facility located in Wright Township, **Luzerne County** to Bow Creek.

NPDES Permit No. PA-0060241. Industrial waste. **Instrument Specialties Co., Inc.**, P. O. Box A, Delaware Water Gap, PA 18327 is authorized to discharge from a facility located in Delaware Water Gap Borough, **Monroe County** to Cherry Creek.

NPDES Permit No. PA-0035351. Sewerage. **Pocono International Raceway, Inc.**, P. O. Box 500, Long Pond Road, Long Pond, PA 18334-0500 is authorized to discharge from a facility (Sportsman Restaurant and Motel) located in Tobyhanna Township, **Monroe County** to Tobyhanna Creek.

Northwest Regional Office, Regional Water Management Program Manager, 230 Chestnut Street, Meadville, PA 16335-3481, (814) 332-6942.

WQM Permit No. 2597422. Sewage. **VFW Post 740**, 10613 Route 98, Edinboro, PA 16412. This project is for the construction and operation of a small flow treatment facility in Franklin Township, **Erie County**.

WQM Permit No. 3397405. Sewage. **Clearfield-Jefferson Counties Regional Airport Authority**, P. O. Box 299, Falls Creek, PA 15840. This project is for the construction and operation of an extended aeration wastewater treatment plant in Washington Township, **Jefferson County**.

NPDES Permit No. PA0102661. Sewage. **Pymatuning State Park**, 2660 Williamsfield Road, Jamestown, PA 16134 is authorized to discharge from a facility located in West Shenango Township, **Crawford County** to the Pymatuning Reservoir.

INDIVIDUAL PERMITS (PAS)

Northeast Regional Office, Regional Water Management Program Manager, 2 Public Square, Wilkes-Barre, PA 18711-0790, (717) 826-2511.

<i>NPDES Permit No.</i>	<i>Applicant Name and Address</i>	<i>County and Municipality</i>	<i>Receiving Stream</i>
PAS101315	Lake Hauto Woods Partnership 115 South Centre St. Pottsville, PA 17901	Carbon Co. Nesquehoning Boro	Nesquehoning Creek
PAS10N023	Jefferson Township Sewer Authority R. R. 3, Box 287 Lake Ariel, PA 18436	Lackawanna Co. Jefferson Twp.	Wallenpaupack Creek
PAS10Q096-2	Wegmans Food Markets, Inc. 1500 Brooks Ave. Rochester, NY 14624	Lehigh Co. City of Allentown	Little Lehigh Creek

<i>NPDES Permit No.</i>	<i>Applicant Name and Address</i>	<i>County and Municipality</i>	<i>Receiving Stream</i>
PAS10S053	VFG-LaBar, L.L.C. 500 Village Drive Stroudsburg, PA 18360	Monroe Co. Borough of Stroudsburg	McMichael Creek
PAS10S047	Robert F. Carney 35 Lower Lakeview Dr. East Stroudsburg, PA 18301	Monroe Co. Jackson Twp.	Tributaries to Appenzell and Kettle Creeks
PAS10U075	Macada Hill Associates 5130 Wisteria Rd. Easton, PA 18045	Northampton Co. Hanover Twp.	Monocacy Creek
PAS10U077	Leo Nagle 1405 Blue Valley Drive Pen Argyl, PA 18072	Northampton Co. Washington Twp.	Martins Creek
PAS10U074	Triple Net Investments III, L. P. 171 Route 173 Suite 201 Asbury, NJ 08802	Northampton Co. Bethlehem Twp.	Monocacy Creek
PAS10U053	PA Department of Transportation Engineering Dist. 5-0 1713 Lehigh St. Allentown, PA 18103	Northampton Co. Lower Saucon Twp. Williams Twp. Bethlehem Twp. City of Easton	Lehigh River
PAS107414	Swinick Realty, Inc. 617 Shirley Lane Dunmore, PA 18512	Wayne Co. Salem Twp.	West Branch Wallenpaupack Creek

Southcentral Regional Office, Water Management Program, Soils and Waterways Section, One Ararat Boulevard, Room 126, Harrisburg, PA 17110, (717) 657-4590.

PAS-10-H075. Individual NPDES. **Donald Group**, P. O. Box D, Mt. Holly Springs, PA 17065. To Implement an Erosion and Sedimentation Control Plan for the residential development called South View Estates on 63.7 acres in South Middleton Township, **Cumberland County**. The project is located about 2,000 feet west of Rice Elementary School near Mt. Holly Springs (Carlisle, PA Quadrangle N: 0.2 inch; W: 10.7 inches) and (Mt. Holly Springs, PA Quadrangle N: 22.6 inches; W: 10.8 inches). Drainage will be to Yellow Breeches Creek.

PAS-10-I032. Individual NPDES. **S.H.W. Properties**, 1525 Oregon Pike, Lancaster, PA 17601-4332. To Implement an Erosion and Sedimentation Control Plan for the construction of The Southpoint Commons residential subdivision on 57 acres in Derry Township, **Dauphin County**. The project is located north of Locust Lane approximately 2,500 feet west of Middletown Road (Middletown, PA Quadrangle N: 21.2 inches; W: 13.2 inches). Drainage will be to Swatara Creek.

Northwest Regional Office, Regional Oil and Gas Program Manager, 230 Chestnut Street, Meadville, PA 16335-3481, (814) 332-6860.

<i>NPDES Permit No.</i>	<i>Applicant Name and Address</i>	<i>County and Municipality</i>	<i>Receiving Stream</i>
PAS107802	Texakoma Oil & Gas Corporation One Lincoln Centre 5400 LBJ Freeway, Ste. 500 Dallas, TX 75240	Forest County, Howe and Jenks Townships	Spring Creek, East Branch Spring Creek, Rappe Run, and Warner Run

INDIVIDUAL PERMITS

(PAR)

APPROVALS TO USE NPDES AND/OR OTHER GENERAL PERMITS

The following parties have submitted Notices of Intent (NOIs) for Coverage under (1) General NPDES Permit(s) to discharge wastewater into the surface waters of the Commonwealth. The approval for coverage under these general NPDES permits is subject to applicable effluent limitations, monitoring, reporting requirements and other conditions set forth in the general permit; (2) General Permit(s) for Beneficial Use of Sewage Sludge or Residential Septage by Land Application in Pennsylvania. The approval of coverage for land application of sewage sludge or residential septage under these general permits is subject to pollutant limitations, pathogen and vector attraction reduction requirements, operational standards, general requirements, management practices, and other conditions set forth in the respective general permit. The Department of Environmental Protection approves the following coverages under the specified General Permit.

The EPA Region III Regional Administrator has waived the right to review or object to this permit action under the waiver provision: 40 CFR 123.24.

The application and related documents, effluent limitations, permitting requirements and other information are on file and may be inspected and arrangement made for copying at the contact office noted.

*List of NPDES and/or other
General Permit Type*

PAG-1	General Permit For Discharges From Stripper Oil Well Facilities
PAG-2	General Permit For Discharges of Stormwater From Construction Activities
PAG-3	General Permit For Discharges of Stormwater From Industrial Activities
PAG-4	General Permit For Discharges From Single Residence Sewage Treatment Plant
PAG-5	General Permit For Discharges From Gasoline Contaminated Ground Water Remediation Systems
PAG-6	General Permit For Wet Weather Overflow Discharges From Combined Sewer Systems
PAG-7	General Permit For Beneficial Use of Exceptional Quality Sewage Sludge By Land Application
PAG-8	General Permit For Beneficial Use of Non-Exceptional Sewage Sludge By Land Application to Agricultural Land, Forest, a Public Contact Site or a Land Reclamation Site
PAG-9	General Permit For Beneficial Use of Residential Septage By Land Application to Agricultural Land, Forest or a Land Reclamation Site

General Permit Type—PAG 2

Facility Location

<i>County and Municipality</i>	<i>Permit No.</i>	<i>Applicant Name and Address</i>	<i>Receiving Stream or Body of Water</i>	<i>Contact Office and Telephone No.</i>
Middlesex Township Cumberland County	PAR-10-H138	Cumberland Valley School Dist. Middlesex Elementary School 6746 Carlisle Pike Mechanicsburg, PA 17055	UNT to Spring Run	Cumberland CCD 43 Brookwood Ave., Suite 4 Carlisle, PA 17013 (717) 240-7812
Hamilton Township Franklin County	PAR-10-MO56-R	Myron Young Shale Manor 5043 Ford McCord Road Chambersburg, PA 17201	Conococheague	Franklin CCD 550 Cleveland Avenue Chambersburg, PA 17201 (717) 264-8074
Manchester Township York County	PAR-10-Y284	Insuk Pak 3061 Raylight Drive York, PA 17402-9227	UNT to Willis Run	York CCD 118 Pleasant Acres R York, PA 17402 (717) 840-7430
Spring Garden Township York County	PAR-10-Y113-R	Wyndham Hills South Section York Wyndham Land Inc. MS401-115 P. O. Box 869 York, PA 17405-0869	UNT to South Branch Codorus Creek	York CCD 118 Pleasant Acres R York, PA 17402 (717) 840-7430
New Freedom Borough York County	PAR-10-Y118-R	Quail Ridge Phase 6 Robert A. Kinsley 2700 Water Street York, PA 17402	Bee Tree Run	York CCD 118 Pleasant Acres R York, PA 17402 (717) 840-7430
Windsor Township York County	PAR-10-Y149-R	Abbingtion, Fours A Crowd 1 Waterford Professional Center York, PA 17402	UNT to Kreutz Creek	York CCD 118 Pleasant Acres R York, PA 17402 (717) 840-7430
Manchester Township York County	PAR-10-Y156-R	Farmbrook Ind Park Lot 403 Manchester Business Park Assoc. 106 Old Court Road Suite 202 Baltimore, MD 21208	UNT to Little Conewago Creek	York CCD 118 Pleasant Acres R York, PA 17402 (717) 840-7430

<i>Facility Location County and Municipality</i>	<i>Permit No.</i>	<i>Applicant Name and Address</i>	<i>Receiving Stream or Body of Water</i>	<i>Contact Office and Telephone No.</i>
Penn Township York County	PAR-10-Y175-R	Ridge/Wilson Avenue Penn Township, Jeff Garvick 20 Wayne Avenue Hanover, PA 17331	Oil Creek	York CCD 118 Pleasant Acres R York, PA 17402 (717) 840-7430
Newberry Township York County	PAR-10-Y191-R	Shelly Park Newberry Twp., Anne E. Baucum 1915 Old Trail Road Etters, PA 17319	Conewago Creek	York CCD 118 Pleasant Acres R York, PA 17402 (717) 840-7430
North Middleton Township Cumberland County	PAR-10-H147	Wyatt Investors 417 South Lewisberry Road Lewisberry, PA 17339	Conodoguinet	Cumberland CCD 43 Brookwood Ave. Suite 4 Carlisle, PA 17013 (717) 240-7812
East Cocalico Township Lancaster County	PAR-10-O-232-R	J Roy Wise P. O. Box 125 Bowmansville, PA 17507	UNT Little Muddy Creek	Lancaster CCD 1383 Arcadia Road RM Lancaster, PA 17601 (717) 299-5361
East Lampeter Township Lancaster County	PAR-10-O-235-R	Skiadas Brothers 215 E. Chestnut Street Coatesville, PA 19320	Mill Creek	Lancaster CCD 1383 Arcadia Road RM Lancaster, PA 17601 (717) 299-5361
Denver Borough Lancaster County	PAR-10-O-243-R	Cocalico School District South Fourth Street Denver, PA 17517	Cocalico Creek	Lancaster CCD 1383 Arcadia Road RM Lancaster, PA 17601 (717) 299-5361
Warwick Township Lancaster County	PAR-10-O-244-R	Lititz Area Mennonite School 1050 East Newport Road Lititz, PA 17543	UNT Lititz Run	Lancaster CCD 1383 Arcadia Road RM Lancaster, PA 17601 (717) 299-5361
Mount Joy Borough Lancaster County	PAR-10-O-247-R	LJL Inc. 618 Donegal Springs Road Mount Joy, PA 17522	Chickies Creek	Lancaster CCD 1383 Arcadia Road RM Lancaster, PA 17601 (717) 299-5361
Wood Township Huntingdon Township	PAR-10-3002-R	Wood-Broadtop Wells JT Mun. Auth. 3 Bedford Street Wood, PA 16694	Great Trough Creek	Huntingdon CCD R. R. 1, Box 7C, Rte. 26S Huntingdon, PA 16652 (814) 627-1627
Mapleton Borough Union Township Huntingdon Township	PAR-10-3009	Mapleton Area JT Mun. Auth. P. O. Box 415 Mapletown Depot, PA 17052-0415	Smith Run, Hares Valley Creek	Huntingdon CCD R. R. 1, Box 7C, Rte. 26S Huntingdon, PA 16652 (814) 627-1627
Huntington Township Adams County	PAR-10-0060	Bred Realty LP 200 Old U. S. Rte. York Springs, PA 17372	Gardner Run	Adams CCD 57 N. Fifth Street Gettysburg, PA 17325 (717) 334-0636
Straban Township Adams County	PAR-10-0043-R	Caldwell Development Co. 434 North Front Street Wormleysburg, PA 17043	Rock Creek	Adams CCD 57 N. Fifth Street Gettysburg, PA 17325 (717) 334-0636
Straban Township Adams County	PAR-10-0055-R	Richard Lambert 673 Latimore Valley Road York Springs, PA 17372	Beaverdam Creek	Adams CCD 57 N. Fifth Street Gettysburg, PA 17325 (717) 334-0636

NOTICES

6597

<i>Facility Location County and Municipality</i>	<i>Permit No.</i>	<i>Applicant Name and Address</i>	<i>Receiving Stream or Body of Water</i>	<i>Contact Office and Telephone No.</i>
Indiana County White Township	PAR103116R	Indiana County Commissioners 9th & Philadelphia Sts. Indiana, PA 15701	Tributary to Two Lick Creek	Indiana County (412) 463-7702
Indiana County Burrell Township	PAR103128R	Burrell Township Sewer Authority P. O. Box 454 Blacklick, PA 15716	Conemaugh River Sulphur Run Toms Run	Indiana County (412) 463-7702
Indiana County Montgomery Township	PAR103130R	PENNDOT Rt. 2865 P. O. Box 429 Indiana, PA 15701	Cush Creek	Indiana County (412) 463-7702
Somerset County Somerset Township	PAR106119R	New Enterprise Stone & Lime Company Inc. P. O. Box 77 New Enterprise, PA 16664	Kimberly Run	Somerset County CD (814) 445-4652
Somerset County Summit Township	PAR106121R	Meyersdale Area School District R. D. 3 Meyersdale, PA 15552	Miller Run	Somerset County CD (814) 445-4652
Somerset County Summit Township	PAR106122-1-R	New Enterprise Stone & Lime Company Inc. P. O. Box 77 New Enterprise, PA 16664	Casselman River	Somerset County CD (814) 445-4652
Somerset County Summit Township	PAR106124R	New Enterprise Stone & Lime Company Inc. P. O. Box 77 New Enterprise, PA 16664	Casselman River	Somerset County CD (814) 445-4652
Somerset County Summit Township	PAR106126R	New Enterprise Stone & Lime Company Inc. P. O. Box 77 New Enterprise, PA 16664	Casselman River	Somerset County CD (814) 445-4652
Somerset County Shade Township	PAR106127	Somerset County Conservancy North Ridge Building 1590 North Center Ave. Somerset, PA 15501	Oven Run	Somerset County CD (814) 445-4652
Fayette County Newell Borough Jefferson Township	PAR10L034	CSX Transportation Inc. 500 Water Street, J275 Jacksonville, FL 32202	Monongahela River	SW Regional Office (412) 442-4315
Washington County Peters Township	PAR10W008R	Edward A. McCloskey 120 Oakridge Drive Venetia, PA 15367	Unnamed Trib to Brush Run	Washington County CD (412) 228-6774
Washington County Peters Township	PAR10W009R	Edward A. McCloskey & Sons 120 Oakridge Drive Venetia, PA 15367	Unnamed Trib to Peters Creek	Washington County CD (412) 228-6774
Washington County Peters Township	PAR10W010R	Theodore V. Taylor III 608 E. McMurray Road Suite 101 McMurray, PA 15317	Trib to Peters Creek	Washington County CD (412) 228-6774
Washington County Centerville Borough	PAR10W011R	Robert M. Ventura P. O. Box 185 Beallsville, PA 15313	Unnamed Trib to Barney's Run	Washington County CD (412) 228-6774
Washington County Peters Township	PAR10W013R	Ed Moritz Eddy Land Company 4000 Washington Road McMurray, PA 15317	Unnamed Trib to Brush Run	Washington County CD (412) 228-6774

<i>Facility Location County and Municipality</i>	<i>Permit No.</i>	<i>Applicant Name and Address</i>	<i>Receiving Stream or Body of Water</i>	<i>Contact Office and Telephone No.</i>
Washington County Peters Township	PAR10W019R	Brian Homes, Inc. 3027 South Park Road Bethel Part, PA 15102	Unnamed Trib to Brush Run	Washington County CD (412) 228-6774
Washington County Cecil Township	PAR10W022R	The Teodori Family P. O. Box 616 Lawrence, PA 15055 Maronda Homes Inc. 11 Timberglen Drive Imperial, PA 15126	Unnamed Trib to Chartiers Creek	Washington County CD (412) 228-6774
Washington County North Strabane Township	PAR10W023R	Brimark Associates 122 Cedar Lane McMurray, PA 15317	Unnamed Trib to Chartiers Creek	Washington County CD (412) 228-6774
Washington County South Strabane Township	PAR10W032R	Muce Road Development Company Santone-Swoat-Passarella LLP 101 Hillpointe Drive Canonsburg, PA 15317	Unnamed Trib to Chartiers Creek	Washington County CD (412) 228-6774
Washington County Cecil Township	PAR10W033R	Dennis Associates Simciak Contracting 47 Grudevich Rd. Ccanonsburg, PA 15317	Unnamed Trib to Chartiers Creek	Washington County CD (412) 228-6774
Washington County Chartiers Township	PAR10W043R	CDS Lines Inc. 2170 Washington Canonsburg, PA 15317	Unnamed Trib to Chartiers Creek	Washington County CD (412) 228-6774
Washington County Peters Township	PAR10W044R	Thomas Homes Inc. 1131 Red Fern Drive Pittsburgh, PA 15241	Brush Run	Washington County CD (412) 228-6774
Washington County Cecil Township	PAR10W050R	Brimark Associates 122 Cedar lane McMurray, PA 15317	Unnamed Trib to Brush Run	Washington County CD (412) 228-6774
Washington County Somerset Township	PAR10W054R	Commercial Stone Co. 2200 Springfield Pike Connellsville, PA 15425	Pigeon Creek	Washington County CD (412) 228-6774
Washington County South Strabane Township	PAR10W064R	Reservation Development Corp. P. O. Box 395 Meadowlands, PA 15347	Unnamed Trib to Chartiers Creek	Washington County CD (412) 228-6774
Washington County North Strabane Township	PAR10W065R	Edward M. Ryan 407 #4 Abbeyville Rd. Pittsburgh, PA 15228	Unnamed Trib to Chartiers Creek	Washington County CD (412) 228-6774
Washington County North Strabane Township	PAR10W067R	City of Washington 55 West Maiden Street Washington, PA 15301	Unnamed Trib to Chartiers Creek	Washington County CD (412) 228-6774
Washington County Peters Township	PAR10W069R	Deauville Mgmt. Co. 3901 Washington Road Suite 301 McMurray, PA 15317	Unnamed Trib to Peters Creek	Washington County CD (412) 228-6774
Washington County Cecil Township	PAR10W050R	Brimark Associates 122 Cedar Lane McMurray, PA 15317	Unnamed Trib. to Brush Run	Washington County CD (412) 228-6774
Washington County Somerset Township	PAR10W054R	Commercial Stone Co. 2200 Springfield Pike Connellsville, PA 15425	Pigeon Creek	Washington County CD (412) 228-6774
Washington County South Strabane Township	PAR10W064R	Reservation Development Corp. P. O. Box 395 Meadowlands, PA 15347	Unnamed Trib. to Chartiers Creek	Washington County CD (412) 228-6774

NOTICES

6599

<i>Facility Location County and Municipality</i>	<i>Permit No.</i>	<i>Applicant Name and Address</i>	<i>Receiving Stream or Body of Water</i>	<i>Contact Office and Telephone No.</i>
Washington County North Strabane Township	PAR10W065R	Edward M. Ryan 407 #4 Abbeyville Rd. Pittsburgh, PA 15228	Unnamed Trib. to Chartiers Creek	Washington County CD (412) 228-6774
Washington County North Strabane Township	PAR10W067R	City of Washington 55 West Maiden Street Washington, PA 15301	Unnamed Trib. to Chartiers Creek	Washington County CD (412) 228-6774
Washington County Peters Township	PAR10W069R	Deauville Mgmt. Co. 3901 Washington Road Suite 301 McMurray, PA 15317	Unnamed Trib. to Peters Creek	Washington County CD (412) 228-6774
Washington County Independence Township	PAR10W071R	DC Wasik Corporation 6096 Hemlock Road Coraopolis, PA 15108-9133	Unnamed Trib to Cross Creek	Washington County CD (412) 228-6774
Washington County Fallowfield Township Carroll Township	PAR10W073R	Columbia Gas Transmission Corp. 950 Manifold Road Washington, PA 15301	Unnamed Trib to Maple Creek	Washington County CD (412) 228-6774
Washington County Chartiers Township	PAR10W074R	Adlin Strimel 223 Fair Meadow Court Houston, PA 15342	Unnamed Trib to Alison Hollow Run	Washington County CD (412) 228-6774
Washington County Peters Township	PAR10W075R	John Subrick 778 Thomas 84 Road Eighty Four, PA 15330	Unnamed Trib to Chartiers Creek	Washington County CD (412) 228-6774
Washington County East Bethlehem Township	PAR10W078R	East Bethlehem Township Municipal Authority P. O. Box 136 687 Water Street Fredericktown, PA 15333	Unnamed Trib to Monongahela River	Washington County CD (412) 228-6774
Washington County South Strabane Township	PAR10W079R	South Strabane Township Sanitary Authority 550 Washington Road Washington, PA 15301	Unnamed Trib to Chartiers Creek	Washington County CD (412) 228-6774
Washington County Canton Township	PAR10W080R	A. William Price 850 Vance Drive Canonsburg, PA 15317	Unnamed Trib to Chartiers Creek	Washington County CD (412) 228-6774
Washington County Peters Township	PAR10W081R	Kenneth B. Foster 114 Highvue Drive Venetia, PA 15367	Unnamed Trib to Peters Creek	Washington County CD (412) 228-6774
Washington County North Strabane Township	PAR10W085R	T. Ryan Enterprises/Sedeca Development 4100 Washington Road McMurray, PA 15317	Unnamed Trib to Chartiers Creek	Washington County CD (412) 228-6774
Washington County California Borough	PAR10W086R	Melvin Harris 1200 Wood Street California, PA 15419 Site Pro P. O. Box 239 Allenport, PA 15412	Unnamed Trib to West Pike Run	Washington County CD (412) 228-6774
Washington County Peters Township	PAR10W087R	George Raugh 227 Sienna Trail Venetia, PA 15367	Unnamed Trib to Peters Creek	Washington County CD (412) 228-6774
Washington County South Strabane Township	PAR10W088R	Harwood Land Inc. 550 Washington Ave. Carnegie, PA 15106	Unnamed Trib to Catfish Creek	Washington County CD (412) 228-6774
Washington County Donora Borough	PAR10W093R	PA Dept. of Transportation Dist. 12-0 P. O. Box 459 Uniontown, PA 15401	Unnamed Trib to Monongahela River	Washington County CD (412) 228-6774

<i>Facility Location County and Municipality</i>	<i>Permit No.</i>	<i>Applicant Name and Address</i>	<i>Receiving Stream or Body of Water</i>	<i>Contact Office and Telephone No.</i>
Lawrence County, Mahoning Township	PAR103707-R	Eugene A. Butch Butch Estates 1607 West State Street New Castle, PA 16101	Mahoning River	Lawrence County Conservation District Lawrence County Government Center 430 Court Street New Castle, PA 16101-5393 (412) 652-4512
Lawrence County, Neshannock Township	PAR103720-R	Louis Pomerico Club Estates 1406 E. Washington Street New Castle, PA 16101	Unnamed Tributary to Shenango River	Lawrence County Conservation District Lawrence County Government Center 430 Court Street New Castle, PA 16101-5393 (412) 652-4512
Lycoming County Clinton Township	PAR103921	Wengers Food Mill Inc. P. O. Box 26 Rheem, PA 17570	Turkey Run	Lycoming Cnty. Conservation Dist. 2130 County Farm Rd. Suite 6 Montoursville, PA 17754 (717) 433-3003
Northumberland County Mt. Carmel Township	PAR104918	DEP, Bur. Of Abandoned 2 Public Square, 5th Fl. Wilkes Barre, PA 17811	Shamokin Creek	Northumberland Cnty. Conservation Dist. R. R. 3, Box 238C Sunbury, PA 17801
Centre County Spring Township	PAR10F066-1-R	Hickory Hills Subdivision Jack W. Rishberger 1691 Axemann Rd. Bellefonte, PA 16823	Logan Branch	Centre County Conservation 414 Holmes Ave. Suite 4 Bellefonte, PA 16823 (814) 355-6817
Centre County Walker Township	PAR10F017-R	Stony Pointe Donald E. Slike 100 E. Laurel Lane Camp Hill, PA 17011	Unt. Nittany Creek	Centre County Conservation 414 Holmes Ave. Suite 4 Bellefonte, PA 16823 (814) 355-6817
Centre County College Twp. & State College Boro	PAR10F020-R	Bigler Road Playing Field Project PSU Rob Cooper 113 Physical Plant Bldg. University Park, PA 16802	Thompson Run	Centre County Conservation 414 Holmes Ave. Suite 4 Bellefonte, PA 16823 (814) 355-6817
Centre County Union Township	PAR10F025-R	Blarney Stone Subdivision 400 Bush Hollow Rd. Julian, PA 16844	Bald Eagle Ck.	Centre County Conservation 414 Holmes Ave. Suite 4 Bellefonte, PA 16823 (814) 355-6817
Centre County State College Borough	PAR10F026-R	Way Subdivision Ralph Way 520 Hetzel St. State College, PA 16801	Slab Cabin Run	Centre County Conservation 414 Holmes Ave. Suite 4 Bellefonte, PA 16823 (814) 355-6817
Centre County Spring Township	PAR10F031-R	Valentine Hill Apartments Henry I. Haranin P. O. Box 66 Bellefonte, PA 16823	One Mile Run	Centre County Conservation 414 Holmes Ave. Suite 4 Bellefonte, PA 16823 (814) 355-6817
Centre County Benner & Spring Twp.	PAR10F033-R	Penn Eagle Industrial Park Paul Silvis REstek Corp. 110 Benner Circle Bellefonte, PA 16823	Local Br. & Spring Creek	Centre County Conservation 414 Holmes Ave. Suite 4 Bellefonte, PA 16823 (814) 355-6817

NOTICES

6601

<i>Facility Location County and Municipality</i>	<i>Permit No.</i>	<i>Applicant Name and Address</i>	<i>Receiving Stream or Body of Water</i>	<i>Contact Office and Telephone No.</i>
Centre County Ferguson Township	PAR10F034-R	Chestnut Ridge Section 4 Thomas Songer CATO Associates 2041 Cato Ave. State College, PA 16801	Big Hollow Drainageway	Centre County Conservation (814) 355-6817
Centre County Ferguson Township	PAR10F049-R	David E. Coyne 200 South Allen St. State College, PA 16801	Slab Cabin Run	Centre County Conservation (814) 355-6817
Centre County College Township	PAR10F050-R	Edward Friedman 248 Calder Way State College, PA 16805	Unt. Spring Ck.	Centre County Conservation (814) 355-6817
Centre County Spring Township	PAR10F051-R	Daniel R. Hawbaker 325 West Aaron Dr. State College, PA 16801	Gap Run-Logan Br.	Centre County Conservation (814) 355-6817
Center County Ferguson Township	PAR10F053-R	Accu Weather Corp. Offices Barry Lee Myers 619 W. College Ave. State College, PA 16801	Unt. Big Hollow	Centre County Conservation (814) 355-6817
Centre County College Township	PAR10F056-R	Frederick Kissinger 245 S. Allen St. State College, PA 16801	Slab Cabin Run	Centre County Conservation (814) 355-6817
Clinton County Woodward Township	PAR101905-R	Vista Acres David T. Webb P. O. Box 907 Lock Haven, PA 17745	Unt. Reeds Run	Clinton County Conservation 2 SR 150 Mill Hall, PA 17751 (717) 726-3798
Clinton County Wayne Township	PAR101917	Big Woods Land Co. P. O. Box 400 McElhattan, PA 17748	McElhattan Creek	Clinton County Conservation 2 SR 150 Mill Hall, PA 17751 (717) 726-3798
Columbia County	PAR102129	Sunset Holding Corp. P. O. Box 333 Bloomsburg, PA 17815	Fishing Creek	Columbia Cnty. Conservation 702 Sawmill Road, Suite 105 Bloomsburg, PA 17815
Susquehanna County Great Bend Township	PAR106406-R	Pennsylvania Department of Transportation, Engineering District 4-0 P. O. Box 111 Scranton, PA 18501	Trowbridge Creek	Northeast Regional Office (717) 826-5485

General Permit Type—PAG 3

<i>Facility Location County and Municipality</i>	<i>Permit No.</i>	<i>Applicant Name and Address</i>	<i>Receiving Stream or Body of Water</i>	<i>Contact Office and Telephone No.</i>
Union City Borough Erie County	PAR228307	Thomas Brockman Ethan Allen, Inc. Cherry Hill Division 77 South Main Street Union City, PA 16438-1382	South Branch French Creek	DEP Northwest Region Water Management 230 Chestnut St. Meadville, PA 16335 (814) 332-6942
Clinton Twp. Butler County	PAR118320	II—IV Incorporated 375 Saxonburg Boulevard Saxonburg, PA 16056	Unnamed Tributary to Thorn Creek	DEP Northwest Region Water Management 230 Chestnut St. Meadville, PA 16335 (814) 332-6942

*General Permit Type—PAG 4**Facility Location*

<i>County and Municipality</i>	<i>Permit No.</i>	<i>Applicant Name and Address</i>	<i>Receiving Stream or Body of Water</i>	<i>Contact Office and Telephone No.</i>
Allegheny County Franklin Park Borough	PAG046135	Donald H. Cuozzo Shirley C. Cuozzo c/o Mine Safety Appliances Co. P. O. Box 426 Pittsburgh, PA 15230	Unnamed Tributary to East Branch Big Sewickley Creek	Southwest Regional Office: Water Management Program Manager 400 Waterfront Drive Pittsburgh, PA 15222-4745 (412) 442-4000

*General Permit Type—PAG 5**Facility Location*

<i>County and Municipality</i>	<i>Permit No.</i>	<i>Applicant Name and Address</i>	<i>Receiving Stream or Body of Water</i>	<i>Contact Office and Telephone No.</i>
Eldred Borough McKean County	PAG058313	Herb Witter, Jr. President Witter Gas and Oil P. O. Box 367 Port Allegany, PA 16743-0367	Allegheny River	DEP Northwest Region Water Management 230 Chestnut St. Meadville, PA 16335 (814) 332-6942

SEWAGE FACILITIES ACT

PLAN APPROVAL

Plan approval granted under the Pennsylvania Sewage Facilities Act (35 P. S. §§ 750.1—750.20).

Northcentral Regional Office: Department of Environmental Protection, Water Management Program Manager, 208 West Third Street, Suite 101, Williamsport, PA 17701-6448, (717) 327-0530.

Location: Franklin Township, Snyder County.

*Project Description: An Act 537 Update revision has been approved for the **Kissimmee Area of Franklin Township**. The plan calls for the construction of a new gravity wastewater collection system and a new 20,000 gallon per day sewage treatment plant to replace the failing septic systems currently serving developed properties in the Village of Kissimmee. Discharge of the treated effluent will be to an unnamed tributary of Middle Creek.*

The Department's review of the sewage facilities update revision has not identified any significant negative environmental impacts resulting from this proposal.

SAFE DRINKING WATER

Actions taken under the Pennsylvania Safe Drinking Water Act (35 P. S. §§ 721.1—721.17).

Northeast Regional Office, Sanitarian Regional Manager, 2 Public Square, Wilkes-Barre, PA 18711-0790, (717) 826-2511.

Permit No. 4897502. Public water supply. **Lower Saucon Elementary School**, Saucon Valley School District, 1050 Main Street, Hellertown, PA 18055. This proposal involves the addition of chemical feed equipment to adjust pH and add an orthophosphate chemical to inhibit corrosion. *Permit to Operate: November 12, 1997.*

Regional Office: Northcentral Field Operations, Environmental Program Manager, 208 West Third Street, Suite 101, Williamsport, PA 17701.

A. 1493505. The Department issued an operating permit to **State College Borough Water Authority** (1201

West Branch Road, State College, PA 16801, State College Borough, **Centre County**) for Kocher Well Field.

Southwest Regional Office, Regional Manager, Water Supply Management, 400 Waterfront Drive, Pittsburgh, PA 15222-4745, (412) 442-4000.

Permit No. 0497502. Public water supply. **Beaver Falls Municipal Authority**, 1425 8th Avenue, Beaver Falls, PA 15010. *Type of Facility:* Two booster pump stations (Spring Alley and Mercer Road). *Permit to Construct Issued: November 26, 1997.*

Permit No. 5026452. Public water supply. **H2O Pros, Inc.**, 3613 Main Street, Weirton, WV 26062. *Type of Facility:* H2O Pros Retail Water Sales Facility. *Permit to Operate Issued: December 3, 1997.*

Permit No. 6590504-T1. Public water supply. **Municipal Authority of Westmoreland County**, P. O. Box 730, Greensburg, PA 15601-0730. *Type of Facility:* Truxall Water System formerly owned by the Bell Township Supervisors. *Permit to Operate Issued: December 2, 1997.*

Permit No. 561W001-A2. Public Water Supply. **Municipal Authority of the Borough of Ebensburg**, 300 West High Street, Ebensburg, PA 15931. *Type of Facility:* Well #3. *Permit to Construct Issued: December 2, 1997.*

Permit No. 5696501. Public water supply. **Somerset Township Municipal Authority**, P. O. Box 247, Somerset, PA 15501. *Type of Facility:* Listie Water System. *Permit to Operate Issued: December 2, 1997.*

Permit No. 6597504. Public water supply. **Municipal Authority of Westmoreland County**, P. O. Box 730, Greensburg, PA 15601. *Type of Facility:* Hankey Farms Storage Tank. *Permit to Operate Issued: December 4, 1997.*

Northwest Regional Office, Regional Manager, 230 Chestnut Street, Meadville, PA, (814) 332-6899.

Permit No. 4397502. Public water supply. **Consumers Pennsylvania Water Company**, 665 South Dock Street, Sharon, PA 16146-1835. This permit approves the construction of a new water treatment plant at a site adjacent to the existing treatment plant for treating surface water from the Shenango River in the City of Sharon, **Mercer County**. *Type of Facility:* Community

Water Supply. *Consulting Engineer*: William K. Corliss, Jr., P.E., Gannett Fleming, P. O. Box 67100, Harrisburg, PA 17106-7100. *Permit to Construct Issued*: November 12, 1997.

HAZARDOUS SITES CLEAN-UP

Under the Act of October 18, 1988

Submission deadline for certified host municipality inspector reimbursement applications under section 1102 of the Municipal Waste Planning, Recycling and Waste Reduction Act (53 P. S. § 4000.1102) and section 304 of the Hazardous Sites Cleanup Act (35 P. S. § 6020.304).

The Department of Environmental Protection (Department) announces the submission deadline for 1997 Host Municipality Inspector Program Reimbursement Applications as March 31, 1998. Reimbursements are available to municipalities under the Municipal Waste Planning, Recycling and Waste Reduction Act (Act 101) and the Hazardous Sites Cleanup Act (Act 108). Municipalities include cities, boroughs, incorporated towns, townships and home rule municipalities.

All reimbursements are allocated from the Recycling Fund authorized under Act 101 for municipal waste facilities or from the Hazardous Sites Cleanup Fund under Act 108 for hazardous waste facilities. Reimbursements are available to any municipality which has a municipal waste landfill, resource recovery or commercial hazardous waste storage, treatment and disposal facilities located within its geographic borders. Upon application from any host municipality, the Department shall award reimbursements for authorized costs incurred for the salary and expenses of up to two certified Host Municipality Inspectors. The reimbursement shall not exceed 50% of the approved costs of salaries and expenses. Reimbursement is available only for Host Municipality Inspectors trained and certified by the Department.

The application for reimbursement contains tables for specifying the itemized expenses for certified inspectors and for calculating the total reimbursement request. Complete instructions are included with the application, which is being distributed to all municipalities that have participated in the program. If a municipality does not receive but requires an application, or if there are any questions about this program, contact David Harris, Program Development Section, Department of Environmental Protection, Bureau of Land Recycling and Waste Management, Rachel Carson State Office Building, P. O. Box 8471, Harrisburg, PA 17105-8471, (717) 787-9870.

The deadline for submitting applications is 4 p.m. on March 31, 1998. Applications received by the Department after the deadline will not be considered.

Proposed Consent Order and Agreement

Oliver Site Waterford Township, Erie County

Under section 1113 of the Hazardous Sites Cleanup Act (35 P. S. § 6020.1113), the Department of Environmental Protection (Department) has entered into a consent order and agreement with Waste Management of Pennsylvania, Inc. (WMPa) concerning the Oliver Site located in Waterford Township, Erie County.

In the past, wastes containing hazardous substances were disposed at the Oliver Site, and these substances have contaminated the environment at the Site. The Department has incurred more than \$1 million in past

costs, and the Department estimates that it will cost approximately \$3 million more to cleanup the Site. Some of the cleanup has already been completed by responsible persons for the Oliver Site under the direction of the Department. This consent order and agreement concerns the work to be done by WMPa to finish the cleanup of the Oliver Site.

Specifically, WMPa shall properly close the old landfill at the Site, and shall construct (in cooperation with the Waterford Recreation Association) softball and baseball fields at the Site. WMPa shall also monitor the contaminated groundwater beneath the Oliver Site.

The specific terms of this agreement are set forth in the consent order and agreement between the Department and WMPa. The Department will receive and consider comments on this agreement for 60 days from the date of this Public Notice. The Department may withdraw its consent if the comments disclose facts or considerations which indicate that this agreement is inappropriate, inadequate, or not in the public interest. This consent order and agreement will become final upon the Department filing its responses to any significant comments to the agreement.

Comments on the consent order and agreement may be submitted, in writing, to Robert J. Kimball, Project Manager, Department of Environmental Protection, Hazardous Sites Cleanup, 230 Chestnut Street, Meadville, PA 16335-3481. Copies of the consent order and agreement and further information may be obtained by contacting Robert Kimball at (814) 332-6648. TDD users may contact the Department through the Pennsylvania Relay Service at (800) 645-5984.

Proposed Settlement under the Hazardous Sites Cleanup Act

Crown Recycling and Recovery, Inc. Lackawaxen Township, Pike County

The Department of Environmental Protection (Department), under the authority of the Hazardous Sites Cleanup Act (35 P. S. §§ 6020.101—6020.1304) (HSCA), has entered into a partial settlement regarding the Crown Recycling & Recovery, Inc. State Superfund Site (site). The site is located near the small rural town of Bohemia on an unpaved road known as Blue Stone Drive in the Huggy Bear Lake Development, Lackawaxen Township, Pike County.

Investigations have revealed the presence of polychlorinated biphenyls, heavy metals and tetrachlorodibenzo dioxin in onsite ash and soils. Tetrachloroethylene has been detected in groundwater beneath the site. To date, the Department has conducted a Remedial Investigation, a Feasibility Study and a Risk Assessment for the site. During the course of two interim responses the Department has erected a fence around the site, removed lead contaminated ash, installed monitoring wells, and installed carbon absorption water treatment units in residences whose well water have become impacted by site related contaminants. During the first phase of the remedial response, all municipal and residual waste, as well as all scrap metal, was removed and disposed of or recycled. The second phase of the remedial response, which involves the removal of all remaining contaminated ash and soil from the site, is scheduled to begin in the Spring of 1998.

The partial settlement referenced above would resolve certain potential claims of the Department solely against Wire Recycling, Inc. (Wire), for reimbursement of re-

sponse costs incurred by the Department in addressing the release or threat of release of hazardous substances at the site. The claims originated under the authority of the Hazardous Sites Cleanup Act (35 P. S. §§ 6020.101—6020.1304). The settlement would require Wire to pay the Department \$15,000, within 7 business days following the execution of the Partial Consent Adjudication.

This notice is provided under section 1113 of HSCA (35 P. S. § 6020.1113). Section 1113 of HSCA provides that the settlement shall become final upon the filing of the Department's response to significant written comments. The Partial Consent Adjudication which contains the specific terms of the settlement, is available for public review and comment. The Partial Consent Adjudication can be examined from 8 a.m. to 4 p.m. Monday through Friday at the Department's Northeast Regional Office located at 2 Public Square, Wilkes-Barre, PA 18711, by contacting Woodrow Cole at (717) 826-2511 or through the PA AT&T Relay Service at (800) 654-5984 (TDD). A public comment period on the Partial Consent Adjudication will extend for 60 days from today's date. Persons may submit written comments regarding the Partial Consent Adjudication to the Department by February 18, 1998, by submitting them to Woodrow Cole at the above address.

LAND RECYCLING AND ENVIRONMENTAL REMEDIATION

Under Act 2, 1995

Preamble 3

The following final reports were submitted under the Land Recycling and Environmental Remediation Standards Act (35 P. S. §§ 6026.101—6029.908).

Provisions of Chapter 3 of the Land Recycling and Environmental Remediation Standards Act (act) require the Department of Environmental Protection (Department) to publish in the *Pennsylvania Bulletin* a notice of submission of any final reports. A final report is submitted to document cleanup of a release of a regulated substance at a site to one of the act's remediation standards. A final report provides a description of the site investigation to characterize the nature and extent of contaminants in environmental media, the basis for selecting the environmental media of concern, documentation supporting the selection of residential or nonresidential exposure factors, a description of the remediation performed, and summaries of sampling methodology and analytical results which demonstrate that the remediation has attained the cleanup standard selected.

For further information concerning the final report, please contact the Environmental Cleanup Program in the Department Regional Office under which the notice of receipt of a final report appears. If information concerning a final report is required in an alternative form, contact the community relations coordinator at the appropriate Regional Office listed. TDD users may telephone the Department through the AT&T Relay Service at 1 (800) 654-5984.

The Department has received the following final reports.

Northeast Regional Field Office, Joseph A. Brogna, Regional Environmental Cleanup Program Manager, 2 Public Square, Wilkes-Barre, PA 18711-0790, (717) 826-2511.

Pennsylvania Power & Light Company (PP&L)—Distribution pole #57546N46758 (Delaware Street), City of Scranton, Lackawanna County. PP&L, Environ-

mental Management Division, 2 North Ninth Street, Allentown, PA 18101 has submitted a Final Report concerning the remediation of site soils found to have been contaminated with PCBs (polychlorinated biphenyls). The report was submitted in order to document remediation of the site to meet the Statewide human health standard.

Pennsylvania Power & Light Company (PP&L)—Distribution pole #51714N39508 (Wilkes Lane), City of Wilkes-Barre, Luzerne County. PP&L, Environmental Management Division, 2 North Ninth Street, Allentown, PA 18101 has submitted a Final Report concerning the remediation of site soils found to have been contaminated with PCBs (polychlorinated biphenyls). The report was submitted in order to document remediation of the site to meet the Statewide human health standard.

Pennsylvania Power & Light Company (PP&L)—Distribution pole #51701N39518 (North Empire Street), City of Wilkes-Barre, Luzerne County. PP&L, Environmental Management Division, 2 North Ninth Street, Allentown, PA 18101 has submitted a Final Report concerning the remediation of site soils found to have been contaminated with PCBs (polychlorinated biphenyls). The report was submitted in order to document remediation of the site to meet the Statewide human health standard.

Northcentral Regional Office, Environmental Cleanup Program Manager, 208 West Third Street, Suite 101, Williamsport, PA 17701-6448, (717) 321-6525.

Sludge Lagoons, Benner Township, Centre County. Bellefonte Lime Co., Inc., P. O. Box 488, Bellefonte, PA 16823 and Cerro Metal Products Company, P. O. Box 388, Bellefonte, PA 16823 have submitted a Final Report addressing soil and groundwater contaminated with lead and heavy metals. The report is intended to document remediation of the site soils to meet the Background Standard and groundwater to meet the Station health standard.

Distribution Pole #34718N21269, East Cameron Township, Northumberland County. PP&L, Two North Ninth Street, Allentown, PA 18101 has submitted a Final Report addressing soil contaminated with PCBs. The report is intended to document remediation of the site to meet the Statewide health standard.

Northwest Regional Office: Craig Lobins, Acting Environmental Cleanup Program Manager, 230 Chestnut Street, Meadville, PA 16335, (814) 332-6648.

Saxonburg Sinter Plant, Clinton Township, Butler County, Victory Road, Saxonburg, PA 16056, has submitted a final report to remediate soil and groundwater. The site has been reported to be contaminated with lead, heavy metal, BTEX and PHCs. The report is intended to document remediation of the site to meet the Statewide health standard.

SOLID AND HAZARDOUS WASTE RESIDUAL WASTE PROCESSING FACILITIES

Permit issued under the Solid Waste Management Act (35 P. S. §§ 6018.101—6018.1003); the Municipal Waste Planning, Recycling and Waste Reduction Act (53 P. S. §§ 4000.101—4000.1904); and residual waste regulations for a general permit to operate residual waste processing facilities and the beneficial use of residual waste other than coal ash.

Central Office: Division of Municipal and Residual Waste, 14th Floor, Rachel Carson State Office Building, 400 Market St., Harrisburg, PA 17101-2301.

General Permit No. WMGR047. Recmix of PA, Inc., 586 Plum Run Road, Canonsburg, PA 15317. A permit for the beneficial use of the residual waste generated from the extraction of stainless steel from stainless steel slag for use as an agricultural liming agent. The permit was issued by Central Office on October 31, 1997.

Persons interested in reviewing the permit may contact the General Permits and Beneficial Use Section, Division of Municipal and Residual Waste, P. O. Box 8472, Harrisburg, PA 17105-8472.

General Permit No. WMGR053. Private Recycling Services, Inc., 3237 U. S. Highway 19, Cochranton, PA 16314. A permit for the processing prior to beneficial use of off-specification or out-of-date consumer commodity-type materials in recyclable containers for use as raw material. The permit was issued by Central Office on November 21, 1997.

Persons interested in reviewing the permit may contact the General Permits and Beneficial Use Section, Division of Municipal and Residual Waste, P. O. Box 8472, Harrisburg, PA 17105-8472.

General Permit WMGR056; Used Oil Filter Transfer. A permit for the operation of transfer facilities for the processing of used oil filters prior to beneficial use. The approved processing is limited to collection, bulking and storage of used oil filters generated by individuals through the maintenance of their personal vehicles. This Statewide general permit only applies to facilities operating as transfer facilities that collect used oil under permit-by-rule [25 Pa. Code § 287.102(d)]. The permit was issued by Central Office on December 3, 1997.

Under the terms and conditions of the general permit, persons who are approved to collect, bulk and store used oil filters generated by individuals through the maintenance of their personal vehicles at transfer facilities that collect used oil under permit-by-rule [25 Pa. Code § 287.102(d)] are required to: visually inspect incoming filters, meet specified minimal storage requirements, and keep records of the destination facility where the used oil filters are beneficially used or otherwise prepared for beneficial use.

Persons requesting approval to operate under the terms of the general permit will be required to register with the Department's Bureau of Land Recycling and Waste Management, Division of Waste Municipal and Residual Waste. The following minimum information will be required in order to register:

- a. Name, address and telephone number of registrant.
- b. Name, address and telephone number of the owner of the property where the processing will take place or a responsible corporate officer.
- c. Location of transfer facility.
- d. Statement that registrant will operate under terms of permit.
- e. Proof of notification to host municipality and county.
- f. Description of used oil filter collection, storage and beneficial use.
- g. Description of procedure used to control and clean up spills.

Persons interested in reviewing the permit may contact the General Permits and Beneficial Use Section, Division of Municipal and Residual Waste, P. O. Box 8472, Harrisburg, PA 17105-8472, or the Waste Management Program at any of the Department's Regional Offices.

OPERATE WASTE PROCESSING OR DISPOSAL AREA OR SITE

Permits issued under the Solid Waste Management Act (35 P. S. §§ 6018.101—6018.1003) and regulations to operate a solid waste processing or disposal area or site.

Northcentral Regional Office, Regional Solid Waste Manager, 208 West Third Street, Suite 101, Williamsport, PA 17701, (717) 327-3653.

Permit No. 101217. (Major Permit Modification). **Wellsboro Area Transfer Station, Casella Waste Management of PA** (200 Tioga St., Wellsboro, PA 16901). Modification to existing transfer station located in Delmar Township, **Tioga County**. Permit modification originally issued on November 6, 1997 has been rescinded by the Department due to error in operating hours and reissued in the Regional Office on November 20, 1997.

AIR POLLUTION OPERATING PERMITS

Operating Permits issued under the Air Pollution Control Act (35 P. S. §§ 4001—4015) and regulations to construct, modify, reactivate or operate air contamination sources and associated air cleaning devices.

Northwest Regional Office, Air Quality Program, 230 Chestnut Street, Meadville, PA 16335-3481, (814) 332-6940.

PA-10-001A. Armco, Inc. (P. O. Box 832, Butler, PA 16003) issued for #23 shotblast and pickle line in Butler, **Butler County**.

37-399-004A. New Castle Industries (P. O. Box 7359, New Castle, PA 16107) issued for four chrome plating tanks in New Castle, **Lawrence County**.

37-345-010: INMETCO (245 Portersville Rd., P. O. Box 720, Ellwood City, PA 16117) issued for the operation of a sludge/cake dryer in Ellwood City, **Lawrence County**.

PLAN APPROVALS

Plan Approvals issued under the Air Pollution Control Act (35 P. S. §§ 4001—4015) and regulations to construct, modify, reactivate or operate air contamination sources and associated air cleaning devices.

Northeast Regional Office, Air Quality Program, Two Public Square, Wilkes-Barre, PA 17811-0790, (717) 826-2531.

39-301-079: Cedar Hill Memorial Park Inc. (1700 Airport Road, Allentown, PA 18103) issued November 20, 1997, for the construction of a crematory with air pollution control by an afterburner in Whitehall Township, **Lehigh County**.

48-301-043: George G. Bensing Funeral Home Inc. (2165 Community Drive, Bath, PA 18014) issued November 19, 1997, for the construction of a crematory with air pollution control by an afterburner in Moore Township, **Northampton County**.

54-302-034A: Guilford Mills Inc. (P. O. Box 26969, Greensboro, NC 27419) issued November 19, 1997, for the construction of a boiler in Pine Grove Borough, **Schuylkill County**.

Southcentral Regional Office, Air Quality Program, One Ararat Blvd., Harrisburg, PA 17110, (717) 657-4587.

06-1007G: Carpenter Technology Corp. (P. O. Box 14662, Reading, PA 19612-4662) issued on November 24, 1997, for the construction of a batch reheat furnace at their Reading Plant in Muhlenberg Township, **Berks County**.

06-1007H: Carpenter Technology Corp. (P. O. Box 14662, Reading, PA 19612-4662) issued on November 24, 1997, for the construction of two reheat furnaces at their Reading Plant in Muhlenberg Township, **Berks County**.

06-1007I: Carpenter Technology Corp. (P. O. Box 14662, Reading, PA 19612-4662) issued on December 2, 1997, for the construction of the three batch reheat furnaces at their Reading Plant—Bldg. 78, in Reading, **Berks County**.

06-1035B: The Glidden Company (301 Bern Street, Reading, PA 19601-1252) issued on November 21, 1997, for the construction of the latex paint fill line at their Reading Plant in Reading, **Berks County**.

28-03004: Bri-Mar Manufacturing, Inc. (330 Wolf Avenue, Chambersburg, PA 17201) issued on December 4, 1997, for the installation of two paint spray booths controlled by dry filters in Chambersburg Borough, **Franklin County**.

36-302-184: Esbenshade's Greenhouses, Inc. (546 East 28th Division Highway, Lititz, PA 17543) issued by December 4, 1997, for the construction of one wood-fired boiler controlled by multicyclone in Elizabeth Township, **Lancaster County**. This source is subject to 40 CFR 60, Subpart Dc, Standards of Performance for New Stationary Sources.

Northwest Regional Office, Air Quality Program, 230 Chestnut Street, Meadville, PA 16335-3481, (814) 332-6940.

PA-37-162A: Precision Plating Co., Inc. (407 Summitview Drive, New Castle, PA 16105) issued November 21, 1997, for the installation of chrome scrubber control devices in Neshannock Township, **Lawrence County**.

**REASONABLY AVAILABLE CONTROL
TECHNOLOGY
(RACT)**

Administrative Amendment of Operating Permits issued under the Air Pollution Control Act (35 P. S. §§ 4001—4015) and regulations for an operating permit to comply with 25 Pa. Code § 127.450 for Reasonable Available Control Technology.

Northeast Regional Office, Air Quality Program, Two Public Square, Wilkes-Barre, PA 17811-0790, (717) 826-2531.

OP-48-0007: ESSROC Materials, Inc. (Easton Road, Route 248, Nazareth, PA 18064) amended for incorporating Emission Reduction Credits into RACT permit in Nazareth Borough, **Northampton County**.

MINING

**APPROVALS TO CONDUCT COAL AND NONCOAL
ACTIVITIES**

Actions on applications under the Surface Mining Conservation and Reclamation Act (52 P. S. §§ 1396.1—

1396.19a); the Noncoal Surface Mining Conservation and Reclamation Act (52 P. S. §§ 3301—3326); The Clean Streams Law (35 P. S. §§ 691.1—691.1001); the Coal Refuse Disposal Control Act (52 P. S. §§ 30.51—30.66); The Bituminous Mine Subsidence and Land Conservation Act (52 P. S. §§ 1406.1—1406.21). The final action on each application also constitutes action on the request for 401 water quality certification. Mining activity permits issued in response to such applications will also address the applicable permitting requirements of the following statutes: the Air Quality Control Act (35 P. S. §§ 4401—4015); the Dam Safety and Encroachments Act (32 P. S. §§ 693.1—693.27); and the Solid Waste Management Act (35 P. S. §§ 6018.101—6018.1003).

Ebensburg District Office, 437 South Center Street, P. O. Box 625, Ebensburg, PA 15931-0625.

Coal Applications Issued:

32970202. Britt Energies, Inc. (P. O. Box 515, Indiana, PA 15701), commencement, operation and restoration of a bituminous strip mine coal refuse reprocessing in Center and White Townships, **Indiana County**, affecting 47.8 acres, receiving stream Yellow Creek, application received September 26, 1997, permit issued December 3, 1997.

Greensburg District Office, R. D. 2, Box 603-C, Greensburg, PA 15601.

26870202R. Carriage Mining, Inc. (1406 Highview Drive, Greensburg, PA 15601). Renewal issued for continued operation and reclamation of a bituminous surface (coal refuse reprocessing) site located in German Township, **Fayette County**, affecting 81.8 acres. Receiving streams: unnamed tributaries to Browns Run to the Monongahela River. Application received: September 25, 1997. Renewal issued: November 26, 1997.

26910108R. Stash Mining Company (Box 20, Waltersburg, PA 15488). Renewal permit issued for continued operation and reclamation of a bituminous surface mine located in Georges Township, **Fayette County**, affecting 64.0 acres. Receiving streams: unnamed tributary to North Branch of Browns Run, to North Branch Browns Run, to Browns Run, to the Monongahela River. Renewal application received: September 30, 1997. Renewal permit issued: December 4, 1997.

Knox District Office, P. O. Box 669, Knox, PA 16232.

10920108. Amerikohl Mining, Inc. (202 Sunset Drive, Butler, PA 16001). Renewal of an existing bituminous strip operation in Concord Township, **Butler County** affecting 38.0 acres. This renewal is issued for reclamation only. Receiving streams: Two unnamed tributaries to Connoquenessing Creek. Application received: September 2, 1997. Permit Issued: November 26, 1997.

102119-33890113-E-2. Original Fuels, Inc. (P. O. Box 343, Punxsutawney, PA 15767). Application for a stream encroachment to construct and maintain a haul road within 100 feet of unnamed tributaries 4 and 4A to Pine Run in Perry Township, **Jefferson County**. Receiving streams: Unnamed tributaries to Pine Run. Application received: October 16, 1997. Permit Issued: December 2, 1997.

102119-33890113-E-4. Original Fuels, Inc. (P. O. Box 343, Punxsutawney, PA 15767). Application for a stream encroachment to conduct mining activities within 100 feet but no closer than 50 feet to unnamed tributary 4A to Pine Run for the purposes of facility construction and maintenance in Perry Township, **Jefferson County**. No

mineral extraction may be conducted no closer than 100 feet to this unnamed tributary. Application received: October 16, 1997. Permit Issued: December 2, 1997.

Pottsville District Office, 5 West Laurel Boulevard, Pottsville, PA 17901-2454.

54970101. J. C. Coal Incorporated (P. O. Box 161, Minersville, PA 17954), commencement, operation and restoration of an anthracite surface mine operation in Schuylkill Township, **Schuylkill County** affecting 632.0 acres, receiving stream—Schuylkill River. Permit issued December 5, 1997.

54970102. Daniel Maksimik (277 California Avenue, Shenandoah, PA 17976), commencement, operation and restoration of an anthracite surface mine operation in West Mahonoy Township, **Schuylkill County** affecting 113.5 acres, receiving stream—none. Permit issued December 5, 1997.

49970202. Susquehanna Coal Company (P. O. Box 27, Nanticoke, PA 18634), commencement, operation and restoration of a coal refuse reprocessing operation in Mt. Carmel Township, **Northumberland County** affecting 808.0 acres, receiving stream—none. Permit issued December 5, 1997.

McMurray District Office

63841302. Maple Creek Mining, Inc. (981 Route 917, Bentleyville, PA 15314), to revise the permit for the Maple Creek Mine in Carroll Township, **Washington County**, zone of influence variance, no additional discharges. Permit issued November 26, 1997.

63831302. Eighty Four Mining Co. (P. O. Box 729, Indiana, PA 15701), to revise the permit for the Mine #84 in South Strabane Township, **Washington County** to install 8' ventilation shaft (Smith Shaft), unnamed tributary to Little Chartiers Creek. Permit issued November 26, 1997.

32753702. Pennsylvania Electric Company (2800 Pottsville Pike, Reading, PA 19605), to revise the permit for the Homer City Coal Refuse Disposal Area in Center Township, **Indiana County** to pipeline construction/haulroad erosion and sedimentation controls no additional discharges. Permit issued December 2, 1997.

03851601. TJS Mining, Inc. (R. D. 1, Box 260D, Shelocta, PA 15774), to renew the permit for the Dutch Run Prep Plant in Plumcreek Township, **Armstrong County**, no additional discharges. Permit issued December 4, 1997.

Greensburg District Office, R. D. 2, Box 603-C, Greensburg, PA 15601.

Coal Applications Withdrawn

26970104. Bridgeview Coal Company (P. O. Box 257, Farmington, PA 15437). Application withdrawn for commencement, operation and reclamation of a bituminous surface mine located in Wharton Township, **Fayette County**, that was proposed to affect 37.0 acres. Receiving streams: unnamed tributaries to Stony Fork. A social and economic justification was included. Application received: May 23, 1997. Application withdrawn: November 20, 1997.

Pottsville District Office, 5 West Lauren Boulevard, Pottsville, PA 17901-2454.

Coal Applications Denied

40970101. Robachele, Inc. (P. O. Box 13, Long Pond Road, Long Pond, PA 18334), commencement, operation

and restoration of an anthracite surface mine operations in Hughestown Borough, **Luzerne County** affecting 7.24 acres, receiving stream—Susquehanna River. Application received July 11, 1997. Application denied November 25, 1997.

Pottsville District Office, 5 West Laurel Boulevard, Pottsville, PA 17901-2454.

Noncoal Permits Issued

38970301. Sheridan Corporation (1212 West Maple Street, Lebanon, PA 17046-2701), commencement, operation and restoration of a quarry operation in Cornwall Borough, **Lebanon County** affecting 19.14 acres, receiving stream—none. Permit issued December 2, 1997.

3690302T. Prospect Aggregates, Inc. (P. O. Box 7, East Petersburg, PA 17520), transfer of an existing quarry operation in West Hempfield Township, **Lancaster County** affecting 125.0 acres, receiving stream—unnamed tributary to Chickies Creek. Transfer issued December 4, 1997.

8275SM1T. Prospect Aggregates, Inc. (P. O. Box 7, East Petersburg, PA 17520), transfer of an existing quarry operation in West Hempfield Township, **Lancaster County** affecting 50.0 acres, receiving stream—unnamed tributary to Chickies Creek. Transfer issued December 4, 1997.

Knox District Office, P. O. Box 669, Knox, PA 16232.

General Small Noncoal Authorization Granted:

43970803. William A. Guiste Excavating (R. D. 2, Box 137, Emlenton, PA 16373). Commencement, operation and restoration of a small noncoal sand and gravel operation in Pine Township, **Mercer County** affecting 4.0 acres. Receiving streams: None. Application received: October 2, 1997. Permit Issued: November 21, 1997.

ACTIONS TAKEN UNDER SECTION 401: FEDERAL WATER POLLUTION CONTROL ACT

ENCROACHMENTS

The Department of Environmental Protection (Department) has taken the following actions on previously received permit applications, requests for Environmental Assessment Approval, and requests for Water Quality Certification under Section 401 of the Federal Water Pollution Control Act (33 U.S.C.A. § 1341(a)).

Any person aggrieved by this action may appeal, under Section 4 of the Environmental Hearing Board Act (35 P. S. § 7514) and 2 Pa.C.S. §§ 501—508 and 701—704 (relating to the Administrative Agency Law), to the Environmental Hearing Board, Second Floor, Rachel Carson State Office Building, P. O. Box 8457, Harrisburg, PA 17105-8457, (717) 787-3483. TDD users may contact the Board through the Pennsylvania Relay Service, (800) 654-5984. Appeals must be filed with the Environmental Hearing Board within 30 days of receipt of written notice of this action unless the appropriate statute provides a different time period. Copies of the appeal form and the Board's rules of practice and procedure may be obtained from the Board. The appeal form and the Board's rules of practice and procedure are also available in braille or on audiotape from the Secretary to the Board, telephone (717) 787-3483. This paragraph does not, in and of itself, create any right of appeal beyond that permitted by applicable statutes and decisional law.

Actions on applications filed under the Dam Safety and Encroachments Act (32 P. S. §§ 693.1—693.27) and section 302 of the Flood Plain Management Act (32 P. S. § 679.302) and sections 5 and 402 of The Clean Streams Law (35 P. S. §§ 691.5 and 691.402) and notice of final action for certification under Section 401 of the Federal Water Pollution Control Act (33 U.S.C.A. § 1341(a)). (Note: Permits issued for Small Projects do not include 401 Certification, unless specifically stated in the description.)

Northeast Regional Office, Regional Soils and Waterways Section, 2 Public Square, Wilkes-Barre, PA 18711-0790, (717) 826-5485.

E39-333. Encroachment. **Pennsylvania Department of Transportation, District 5-0**, 1713 Lehigh Street, Allentown, PA 18103. To maintain an existing 6-span steel I-beam bridge having a total span of 673 feet with an underclearance of 68 feet across the Lehigh River and an existing 4-span steel I-beam bridge having a total span of 510 feet with an underclearance of 58 feet across the Lehigh Canal (Catasauqua, PA Quadrangle N: 1.3 inches; W: 12.5 inches) and to maintain an existing 6-foot x 6-foot reinforced concrete stream enclosure with work consisting of the construction of a 16.5 foot extension on the upstream side of the existing structure to have a total length of 160 linear feet in a Tributary to the Lehigh River (Catasauqua, PA Quadrangle N: 2.9 inches; W: 8.7 inches). The project is associated with the S. R. 0022, Section 04M Project and is located at a beginning point immediately west of the intersection of S. R. 0022 and the Lehigh River extending east 10.5 miles in Hanover Township, **Lehigh County**.

E45-334. Encroachment. **Kingswood Lake Association**, 136B Silver Spring Road, Kunkletown, PA 18058. To modify and maintain an existing single span bridge across Chapple Creek by replacing the existing superstructure with I-beams and a concrete deck to provide a secondary access to Kingswood Estates. This structure has a span of 17 feet and an underclearance of approximately 4 feet and is located 0.2 mile north of the intersection of S. R. 3003 and T361 (Kunkletown, PA Quadrangle N: 20.6 inches; W: 13.3 inches) in Eldred Township, **Monroe County**.

Southcentral Regional Office, Water Management Program, Soils and Waterways Section, One Ararat Boulevard, Room 126, Harrisburg, PA 17110, (717) 657-4590.

E05-249. Encroachment. **PA Dept. of Transportation**, Engineering District 9-0, 1620 N. Juniata St., Hollidaysburg, PA 16648. To remove the existing two bridges and to construct and maintain a reinforced concrete box culvert across an unnamed tributary to Raystown Branch Juniata River, to relocate about 330 feet channel of same and to fill in 0.02 acre of wetland in order to relocate SR 0026, Section 01S, Segment 0250, Offset 0000 located about 0.5 mile west of Stonerstown Village (Hopewell, PA Quadrangle N: 16.3 inches; W: 2.7 inches) in Liberty Township, **Bedford County**. The amount of wetland impact is considered de minimus and wetland mitigation is not required. This permit also includes 401 Water Quality Certification.

E05-251. Encroachment. **Frank Stahlman**, R. D. 1, Box 165, Hyndman, PA 15545. To maintain a relocated stream channel of an unnamed tributary to Wolf Camp Run located along the north side of T-368 about 2.5 miles northwest of Madley Village (Buffalo Mills, PA Quadrangle N: 7.63 inches; W: 11.5 inches) in Londonderry

Township, **Bedford County**. This permit was issued under section 105.13(e) "Small Projects." This permit also includes 401 Water Quality Certification.

E06-499. Encroachment. **Mary Murtagh**, 235 Treichler Road, Alburts, PA 18011. To construct a temporary road crossing across the channel of a tributary to Perkiomen Creek at a point approximately 1,500 feet downstream of Treichler Road (Manatawny, PA Quadrangle N: 11.5 inches; W: 3.4 inches) in District Township, **Berks County**. This permit was issued under section 105.13(e) "Small Projects." This permit also includes 401 Water Quality Certification.

E07-282. Encroachment. **George Henry**, 901 Lilly Avenue, Hollidaysburg, PA 16648. To place fill in the floodway of the Beaverdam Branch of the Juniata River for the purpose of constructing a 10,000 square foot building and associated site work required to develop a commercial property located along SR 2014 on the north side of the river adjacent to the Conrail complex (Hollidaysburg, PA Quadrangle N: 9.4 inches; W: 1.0 inch) in Hollidaysburg Borough, **Blair County**. This permit also includes 401 Water Quality Certification.

E07-285. Encroachment. **Jessie Hollern**, R. D. 1, Box 535, East Freedom, PA 16637. To maintain a 72-inch (6.0 ft.) diameter, 20-foot long corrugated metal pipe culvert in Polecat Run constructed under Emergency Permit Number EP-07-97-103 to provide access to private property located on the south side of SR 3008 about 1.75 miles west of its intersection with SR 0220 (Roaring Spring, PA Quadrangle N: 13.75 inches; W: 15.25 inches) in Greenfield Township, **Blair County**. This permit was issued under section 105.13(e) "Small Projects." This permit also includes 401 Water Quality Certification.

E36-637. Encroachment. **Crown Properties III**, Stanley Freidman, 1911 Fruitville Pike, Lancaster, PA 17603. To relocate and maintain approximately 289± L. F. of a tributary to the Little Conestoga Creek to provide access for construction of Harvard Avenue within the Hampton Village. The subdivision is located on southside of Temple Avenue (Lancaster, PA Quadrangle N: 6.25 inches; W: 14 inches) in Manor Township, **Lancaster County**. Issuance of this permit constitutes approval of the Environmental Assessment for two non-jurisdictional stormwater detention dams proposed at the project site. This permit was issued under section 105.13(e) "Small Projects." This permit also includes 401 Water Quality Certification.

E67-604. Encroachment. **Shrewsbury Township**, John O'Keefe, R. D. 4, Box 40160, Glen Rock, PA 17327. To perform maintenance on Township Bridge No. 323 (28-foot clear span by 10-foot underclearance) on Seitzland Road (T-431) across the South Branch Codorus Creek by underpinning the bridge foundation with reinforced concrete and to stabilize the eroded left upstream bank with 50 linear feet of mortared riprap (Glen Rock, PA Quadrangle N: 6.1 inches; W: 13.9 inches) in Shrewsbury Township, **York County**. This permit was issued under section 105.13(e) "Small Projects." This permit also includes 401 Water Quality Certification.

Northcentral Region, Water Management—Soils and Waterways, F. Alan Sever, Chief, 208 West Third Street, Williamsport, PA 17701.

E08-327. Encroachment. **Springfield Township Supervisors**, R. R. 1, Box 49, Milan, PA 18831. To maintain a 10.5 foot by 5 foot reinforced concrete box culvert with concrete wingwalls in an unnamed tributary to Tomjack Creek located on T-623 approximately 0.35 mile west of SR 4011 (East Troy, PA Quadrangle N: 17.4 inches; W: 0.2

inch) in Springfield Township, **Bradford County**. This permit was issued under section 105.13(e) "Small Projects." This permit also includes 401 Water Quality Certification.

E55-151. Encroachment. **Robert Sankey and James Long**, P. O. Box 164, Creamer, PA 17833-0164. To remove 250 linear feet of silt and vegetation from an unnamed tributary to Middle Creek located south of West Main Street in Creamer, PA 1,000 feet west of Freeburg Road (Freeburg, PA Quadrangle N: 9.4 inches; W: 13.2 inches) in Middlecreek Township, **Snyder County**. This permit was issued under section 105.13(e) "Small Projects." This permit also includes 401 Water Quality Certification.

E59-347. Encroachment. **Tioga County Commissioners**, Courthouse, 118 Main Street, Wellsboro, PA 16901. To remove the existing structure and to construct and maintain a two span prestressed concrete bridge with a total clear span of 182 feet, skew of 86 degrees, and underclearance of 14.2 feet across the Tioga River located on T-493 just west of Business Route 15 (Mansfield, PA Quadrangle N: 5.75 inches; W: 9.75 inches) in Richmond Township, **Tioga County**.

E59-350. Encroachment. **Delmar Township Supervisors**, R. R. 5, Box 70A, Wellsboro, PA 16901. To remove and maintain gravel from five gravel bars for a period of 5 years and to install three log deflectors filled with riprap in Wilson Creek along RT 287 approximately 0.3 mile south of the intersection of RT 287 with SR 3008 (Antrim, PA Quadrangle N: 6.4 inches; W: 8.1 inches), (the centroid of the work is) in Delmar Township, **Tioga County**.

E59-351. Encroachment. **Donald L. Tice**, 8141B Roosevelt Highway, Mainesburg, PA 16932-8141. To construct and maintain an 8 1/2 foot and 7 foot diameter double barrel culvert approximately 12 feet long, a cement splash guard underneath and beneath the culverts and riprap wingwalls in Elk Run Creek approximately 600 feet west of the intersection of RT 6 with SR 2033 on private property (Roseville, PA Quadrangle N: 8.5 inches; W: 7.9 inches) in Sullivan Township, **Tioga County**. This permit was issued under section 105.13(e) "Small Projects." This permit also includes 401 Water Quality Certification.

E60-129. Encroachment. **Mifflinburg Borough**, 333 Chestnut Street, Mifflinburg, PA 17844. To construct, operate and maintain a channel for the realignment of Buffalo Creek to improve roadway safety. The work shall consist of constructing 320.0 linear feet of channel, installing 300.0 linear feet of R-4 riprap streambank protection and providing R-4 riprap for abutment and center pier scour protection for the covered bridge that carries Fourth Street across Buffalo Creek. The proposed project is located along the western right-of-way of SR 0045 approximately 2,640 feet west of the intersection of Fourth Street and SR 0045 (Mifflinburg, PA Quadrangle N: 8.8 inches; W: 6.9 inches) in Mifflinburg Borough, **Union County**.

E08-326. Encroachment. **Manville Cook**, R. R. 2, Box 85, Wysox, PA 18848. To remove a 500 foot by 50 foot gravel bar from Johnson Creek and to backfill 550 feet of the adjacent eroded left stream bank which will be graded at a 3:1 slope and stabilized with log deflectors and vegetation located approximately 1,000 feet south of the SR 187 and SR 467 intersection (Rome, PA Quadrangle N: 13.25 inches; W: 13.75 inches) in Wysox Township, **Bradford County**.

E47-062. Encroachment, **Danville Borough**, Mill and Penn Streets, Danville, PA 17821. Place and maintain fill

in the floodplain of Mahoning Creek for the development and operation of a recreational area. The work shall consist of placing topsoil in low areas, grading the fill area to existing contours and elevations and stabilizing the disturbances with seed and mulch. The project is located along the eastern right-of-way SR 0011 approximately 2,000 feet northwest of the intersection of Mill Street and Market Street (Riverside, PA Quadrangle N: 16.2 inches; W: 0.9 inch) in Danville Borough, **Montour County**. This permit was issued under section 105.13(e) "Small Projects."

E59-344. Encroachment. **Elkland Borough**, 105 Parkhurst Street, Elkland, PA 16920. Remove gravel build-up from Camp Brook to along its entire length within Elkland Borough on an as-needed basis for a period of 5 years to mitigate flooding of low lying residential areas. The project location starts approximately 2,400 feet upstream from the intersection of Camp Brook and Morgan Avenue (Elkland, PA Quadrangle N: 21.5 inches; W: 5.7—10.9 inches) in Elkland Borough, **Tioga County**.

E59-345. Encroachment. **Elkland Borough**, 105 Parkhurst Street, Elkland, PA 16920. To periodically remove gravel bar for a period of 5 years from six sites measuring a total of approximately 2,400 feet in length and to make repairs as defined under the maintenance agreement between the Borough of Elkland and the US Army Corps of Engineers, to eroded sections of the approximately 2.2 mile long levee within the Borough limits. The project is located along and in the Cowanesque River (Elkland, PA Quadrangle N: 20 inches; W: 6.11 inches) in the Borough of Elkland, **Tioga County**.

Southwest Regional Office, Soils and Waterways Section, 400 Waterfront Drive, Pittsburgh, PA 15222-4745.

Permits Issued

E02-1172. Encroachment. **Manor Care, Inc.**, 11555 Darnestown Road, Gaithersburg, MD 20879-3200. To remove, realign and maintain 40 feet of 8.5 foot diameter corrugated metal pipe (CMP) to construct and maintain two corrugated plastic pipe outfalls, and to construct and maintain an 8.5 foot diameter by 562 feet long corrugated metal pipe addition to the existing stream enclosure in a tributary to Saw Mill Run known as Weyman Run (WWF), for the purpose of developing a 4-acre site for a skilled Nursing Facility Complex. The project is located along the east side of Weyman Road approximately 1 mile south of the intersection of Weyman Road and Provost Road (Bridgeville, PA Quadrangle N: 20.2 inches; W: 0.0 inches) in Whitehall Borough, **Allegheny County**.

E02-1179. Encroachment. **Deer Run Gold Club**, 4321 Monier Road, Gibsonia, PA 15044. To excavate and eliminate a de minimus area of wetlands less than or equal to 0.05 acre adjacent to an unnamed tributary to Dawson Run for the purpose of expanding an existing pond. The project is located near Hole 12 on the Deer Run Golf Course, approximately 1,800 feet south from the intersection of T-630 and S. R. 1028 (Valencia, PA Quadrangle N: 5.25 inches; W: 1.0 inch) in West Deer Township, **Allegheny County**.

E02-1196. Encroachment. **Allegheny Asphalt Manufacturing Company**, 1020 Lebanon Road, West Mifflin, PA 15112. To remove the existing mooring facility and to construct and maintain a new mooring facility to provide safe and efficient loading and unloading of barges. The project is located on Neville Island along the left bank of the main channel of the Ohio River (WWF) near River

Mile 5.2 (Pittsburgh West, PA Quadrangle N: 22.0 inches; W: 10.2 inches) in Neville Township, **Allegheny County**.

E02-1198. Encroachment. **Castlewood, L. P.**, One Bigelow Square, Suite 630, Pittsburgh, PA 15219. To place and maintain fill in a de minimus area of wetlands less than or equal to 0.05 acre for the purpose of constructing a 37 lot residential subdivision (Brandymill Estate Plan of Lots). The project is located on the south side of Beaver Grade Road approximately 1,000 feet north of the intersection of Beaver Grade Road and Aiken Road (Oakdale, PA Quadrangle N: 14.6 inches; W: 2.2 inches) in Robinson Township, **Allegheny County**.

E02-1200. Encroachment. **Rebecca Residence for Protestant Ladies**, 900 Rebecca Avenue, Pittsburgh, PA 15221. To place and maintain fill in 0.19 acre of wetland (PEM) for the purpose of constructing an assisted living/care facility. The project is located along the north side of Cedar Ridge Road approximately 2,400 feet west of its intersection with SR 910 (Glenshaw, PA Quadrangle N: 18.8 inches; W: 3.1 inches) in West Deer Township, **Allegheny County**. This permit authorizes the construction of 0.2 acre of replacement wetland.

E02-1202. Encroachment. **Allegheny County Commissioners**, 501 County Office Building, 542 Forbes Avenue, Pittsburgh, PA 15219. To operate and maintain a 7 foot diameter CMP culvert extension, 33 feet long, to an existing 2,040 foot long, 7 foot diameter concrete lined culvert in the channel of Campbells Run. The project is located on the south side of Campbells Run Road approximately 1,200 feet northwest of its intersection with McMichael Road (Oakdale, PA Quadrangle N: 11.2 inches; W: 3.2 inches) in Robinson Township, **Allegheny County**. This permit was issued under section 105.13(e) "small projects." This permit also includes 401 Water Quality Certification.

E02-1204. Encroachment. **Pennsylvania Department of Transportation**, Engineering District 11-0, 45 Thoms Run Road, Bridgeville, PA 15017. To rehabilitate and maintain the existing bridge (Millers Run Bridge) having a span of 63.5 feet with an underclearance of 8.0 feet across Millers Run (WWF) consisting of replacing the superstructure and placing scour protection along the existing abutments. The bridge is located on S. R. 3026, Section A03, Segment 0030 Offset 0000 (Canonsburg, PA Quadrangle N: 17.8 inches; W: 4.2 inches) in South Fayette Township, **Allegheny County**. This permit was issued under section 105.13(e) "small projects." This permit also includes 401 Water Quality Certification.

E02-1205. Encroachment. **American Bridge Company**, Three Gateway Center—Suite 1100, Pittsburgh, PA 15222-1004. To construct, operate and maintain a barge mooring facility in the channel of and along the left bank of the Ohio River (WWF) and to construct and maintain a tower crane in the floodway of and on the left bank of said stream for the purpose of loading and unloading barges. The project is located approximately 1,050 feet northeast from the intersection of First Avenue and Watt Street (Ambridge, PA Quadrangle N: 4.5 inches; W: 6.3 inches) in Coraopolis Borough, **Allegheny County**.

E02-1209. Encroachment. **Colewood Limited Partnership, A Maryland Limited Partnership**, American Hospital Building Corporation, General Partner, 11555 Darnestown Road, Gaithersburg, MD 20878-3200. To place and maintain fill in 0.1 acre of wetlands (PEM) for the purpose of constructing an assisted living facility located just east of the intersection of Anderson Lane, Wyngate Drive and Tech One Drive (Braddock, PA Quad-

rangle N: 10.6 inches; W: 4.4 inches) in the Borough of Monroeville, **Allegheny County**. The permit applicant has met the wetland replacement requirement by participating in the Pennsylvania Wetland Replacement Project.

E03-354. Encroachment. **GPU Generation, Inc.**, 1001 Broad Street, Johnstown, PA 15907. To construct and maintain a 1,600-foot stream enclosure in an unnamed tributary to Crooked Creek and to place and maintain fill in 2.5 acres of wetlands for the purpose of expanding the existing permitted Ash Disposal Site at the Keystone Generating Station located on S. R. 210 (Elderton, PA Quadrangle N: 9.0 inches; W: 12.5 inches) in Plumcreek Township, **Armstrong County**. 2.5 acres of wetland and 1,700 feet of stream enhancement is to be constructed and maintained along a tributary to Keystone Lake.

E04-245. Encroachment. **Great Lakes Terminal and Transport Corporation of Pennsylvania**, Wabash Street, P. O. Box 216, Industry, PA 15052. To expand, operate and maintain the existing barge mooring facility in the channel of and along the right bank of the Ohio River (WWF) for the purpose of improving the existing barge mooring facility. The project is located approximately 9,000 feet downstream from the Montgomery Dam (Midland, PA Quadrangle: 3.1 inches; W: 5.7 inches) in Industry Borough, **Beaver County**.

E04-248. Encroachment. **Phil's Towing Company, Inc.**, 1125 Greiner Street, Monaca, PA 15061. To operate and maintain an existing barge mooring facility and to construct and maintain an access walkway in the channel of and along the right bank of the Ohio River (WWF) for the purpose of mooring barges. The project is located approximately 2,500 feet downstream from the Beaver Valley Expressway (S. R. 60) bridge (Beaver, PA Quadrangle N: 9.5 inches; W: 12.4 inches) in Vanport Township, **Beaver County**.

E11-255. Encroachment. **PA Department of Transportation**, 1620 North Juniata Street, Hollidaysburg, PA 16648. To remove the existing structure and to construct and maintain a single span bridge having a normal span of 57.5 feet and an underclearance of 9.8 feet across Chest Creek for the purpose of improving transportation safety and roadway standards. This permit also authorizes the temporary placement and maintenance of fill in a de minimus area of wetlands less than or equal to 0.05 acre and the construction and maintenance of a temporary road crossing consisting of three 84-inch CMP Culverts in Chest Creek upstream of the proposed bridge. The project is located on S. R. 1007, Section 001, Segment 0070, Offset 0000 (Carrolltown, PA Quadrangle N: 9.3 inches; W: 6.1 inches) in Allegheny and East Carroll Townships, **Cambria County**.

E26-237. Encroachment. **Pennsylvania Department of Conservation and Natural Resources**, Bureau of State Parks, 400 Rachel Carson State Office Building—8th Floor, P. O. Box 8451, Harrisburg, PA 17105. To remove the existing structures and to construct and maintain three concrete and steel low flow stream crossings across Cucumber Run (CWF) to restore vehicular traffic to recreational facilities. The structures are located in Ohio State Park approximately 2,800 feet, 3,000 feet and 4,600 feet upstream of Cucumber Falls (Fort Necessity, PA Quadrangle N: 19.8 inches; W: 1.70 inches) in Stewart Township, **Fayette County**. This permit was issued under section 105.13(e) "small projects." This permit also includes 401 Water Quality Certification.

E26-239. Encroachment. **Friends of George C. Marshall, Inc.**, P. O. Box 696, Uniontown, PA 15401. To

construct and maintain, on the existing walls, a pedestrian concrete deck over Coal Lick Run (WWF); and to construct and maintain stone facing 128-feet long, 8-inches thick, and 10.5-feet high on the existing right wall of said stream. The purpose of the project is to renovate Marshall Park for recreation. The project is located between Fayette and Main Streets (Uniontown, PA Quadrangle N: 4.65 inches; W: 14.85 inches) in the City of Uniontown, **Fayette County**. This permit was issued under section 105.13(e) "small projects." This permit also includes 401 Water Quality Certification.

E32-386. Encroachment. **PA Department of Transportation**, P. O. Box 429, Route 286 South, Indiana, PA 15701. To place and maintain fill in a 0.11 acre of palustrine emergent wetlands for the purpose of upgrading 1.9 miles of existing highway. Mitigation of wetland loss will include 105.0 feet of bank stabilization of an unnamed tributary to Pickering Run and the reclamation of 0.13 acre of wetlands by removal of abandoned roadway bed. This permit also authorizes the construction and maintenance of a 36-inch RCP Culvert in an unnamed tributary to Pickering Run on S. R. 0119, Section 1804+00. The project is located along S. R. 0119 from the Village of Barton and extending 1.9 miles north (Marion Center, PA Quadrangle N: 10.5 inches; W: 7.5 inches) in East Mahoning Township, **Indiana County**.

E56-279. Encroachment. **Somerset County Commissioners**, 111 East Union Street, Suite 100, Somerset, PA 15501. To remove the Heckle Bridge (County Bridge No. 66) and to construct and maintain a bridge having two normal spans of 58.25 feet each and an underclearance of 14.5 feet across Casselman River (WWF) and to construct and maintain a temporary causeway consisting of three 3-foot pipes in the channel of said stream. The project is located on T-383 at a point approximately 300 feet west of the intersection of T-383 and S. R. 0219 (Meyersdale, PA Quadrangle N: 15.90 inches; W: 6.00 inches) in Summit Township, **Somerset County**.

E63-402. Encroachment. **Penn South Development Corporation**, 106 Trillium Road, Venetia, PA 15367. To remove the existing structure and to construct and maintain a bridge having a span of 24 feet with an underclearance of 8 feet across a tributary to Peters Creek to provide access to the proposed Lake Colony Development. The project is located on the west side of Bebout Road, approximately 3,700 feet south of the intersection of Bebout Road and Turkeyfoot Road (Bridgeville, PA Quadrangle N: 1.0 inches; W: 6.4 inches) in Peters Township, **Washington County**.

E63-437. Encroachment, **Jeffrey and Sue Blackhurst**, 196 Fischer Road, Washington, PA 15301-9589. To construct and maintain a bridge having a span of 60 feet and a minimal underclearance of 4.6 feet across Little Chartiers Creek (HQ-WWF) for the purpose of providing access to a private residence. The project is located on the north side of Ross Road approximately 0.5 mile northeast of its intersection with Linden Road (Washington East, PA Quadrangle N: 19.1 inches; W: 0.6 inch) in North Strabane Township, **Washington County**. This permit was issued under section 105.13(e) "small projects." This permit also includes 401 Water Quality Certification.

E63-440. Encroachment. **Pennsylvania Department of Transportation**, Engineering District 12-0, P. O. Box 459, Uniontown, PA 15401. To remove the existing bridge, to construct and maintain a prestressed concrete bridge having a normal span of 75.0 feet and a minimum underclearance of 15.7 feet over Little Chartiers Creek

(HQ-WWF). To install 250.0 feet of R-7 rock bank stabilization along Little Chartiers Creek and 70.0' of R-7 rock bank stabilization along a tributary to Little Chartiers Creek. The project is located along S. R. 0519, approximately 4.5 miles east of the Houston Exit of I-79 (Washington East, PA Quadrangle N: 6.7 inches; W: 2.1 inches) in North Strabane Township, **Washington County**.

E65-668. Encroachment. **Department of Conservation and Natural Resources**, Bureau of Forestry, Rachel Carson State Office Building, 8th Floor, 400 Market Street, P. O. Box 8451, Harrisburg, PA 17105-8451. To construct and maintain three foot bridges in Forbes State Forest as follows: Bridge No. 1 has a span of 40.0 feet and an underclearance of 7.0 feet across Indian Creek (HQ-CWF) located approximately 3,000 feet upstream of S. R. 381 and Indian Creek Crossing; Bridge No. 2 has a span of 24.0 feet and an underclearance of 8.5 feet across an unnamed tributary to Indian Creek (HQ-CWF) located approximately 6,000 feet upstream of S. R. 381 and Indian Creek Crossing; Bridge No. 3 has a span of 18.0 feet and an underclearance of 6.0 feet across Little Run (HQ-CWF) located approximately 300 feet upstream of its confluence with Indian Creek (Seven Springs, PA Quadrangle N: 21.75 inches; W: 5.5 inches) in Donegal Township, **Westmoreland County**. This permit was issued under section 105.13(e) "small projects." This permit also includes 401 Water Quality Certification.

E65-675. Encroachment. **Hempfield Pointe Development, L.P.**, 955 Executive Parkway, Suite 210, St. Louis, MO 63141. To place and maintain fill in a de minimus area of wetlands less than or equal to 0.05 acre for the purpose of constructing a stormwater management facility as part of the development of a retail complex located off of U. S. Route 30 approximately 0.25 mile west of its intersection with PA Turnpike Route 66 (Greensburg, PA Quadrangle N: 11.3 inches; W: 13.5 inches) in Hempfield Township, **Westmoreland County**.

E65-676. Encroachment. **South Gate Plaza**, R. D. 2, Golfand Building, Belle Vernon, PA 15012. To place and maintain fill in 0.1 acre of wetland (PEM) and to construct 0.1 acre of replacement wetland (PEM) onsite as part of the proposed commercial development known as South Gate Plaza. The project is located south of the intersection of U. S. Route 51 and S. R. 3008 (Donora, PA Quadrangle N: 11.0 inches; W: 9.5 inches) in Rostraver Township, **Westmoreland County**.

Southwest Regional Office, Soils and Waterways Section, 400 Waterfront Drive, Pittsburgh, PA 15222-4745.

Permits Issued

E02-1185. Encroachment. **Fahringer, McCarty, Grey, Inc.**, 1620 Golden Mile Highway, Monroeville, PA 15146. To construct and maintain an office building spanning Abers Creek with a minimum span of 25.5 feet and minimum underclearance of 12.8 feet. The project is located on the east side of the Golden Mile Highway (S. R. 286) approximately 0.8 mile north from the intersection of S. R. 286 and S. R. 22 (Murrysville, PA Quadrangle N: 10.9 inches; W: 12.5 inches) in the Municipality of Monroeville, **Allegheny County**.

Northwest Regional Office, Soils and Waterways Section, 230 Chestnut Street, Meadville, PA 16335-3481, (814) 332-6942.

E25-558. Encroachment. **PA Department of Transportation**, District 1-0, 1140 Liberty Street, Franklin, PA 16323. To remove the existing bridge and to construct and maintain a prestressed concrete spread box beam bridge having a clear span of 39 feet and an average underclear-

ance of 7.6 feet on a 75 degree skew across Shanango Creek on S. R. 3008, Segment 0220, Offset 0000 approximately 1.5 miles west of S. R. 99 north of Edinboro (Edinboro North, PA Quadrangle N: 5.0 inches; W: 4.3 inches) located in Washington Township, **Erie County**.

E33-185. Encroachment. **Eldred Township Supervisors**, R. R. 4, Box 302A-1. To place and maintain a 96 inch culvert pipe and associated roadway fill across Mill Creek (HQ-CWF) to replace the Bridge that was damaged during the July 1996 flood. The project is located on Bottom Road across Mill Creek approximately 5,600 feet west of the intersection of S. R. 0036 and Bottom Road (Corsica, PA Quadrangle N: 13.7 inches; W: 0.1 inch) located in Eldred Township, **Jefferson County**. This permit was issued under section 105.13(e) "Small Projects." This permit also includes 401 Water Quality Certification.

E33-186. Encroachment. **Jefferson County Commissioners**, Jefferson Place, 155 Main Street, Brookville, PA 15825. To rehabilitate and maintain County Bridge No. 23 which is a three span prestressed concrete adjacent box beam bridge on 5th Street in Reynoldsville across Sandy Lick Creek (TSF). This project will include placing new concrete adjacent box beams and deck which will widen the bridge to two traffic lanes and a pedestrian walkway. The project is located on 5th Street in Reynoldsville across Sandy Lick Creek approximately 1,000 feet southwest of the intersection of S. R. 0310 and S. R. 0322 (Reynoldsville, PA Quadrangle N: 17.0 inches; W: 2.2 inches) located in Reynoldsville Borough, **Jefferson County**. This permit was issued under section 105.13(e) "Small Projects." This permit also includes 401 Water Quality Certification.

E33-187. **Eldred Township Supervisors**, R. R. 4, Box 301A-1, Brookville, PA 15825-7919. To maintain a 36-foot long, 64-inch wide by 43-inch high corrugated metal pipe arch culvert in Red Lick Run on Greeley Road (T-480) approximately 2,000 feet east of S. R. 36 (Brookville, PA Quadrangle N: 16.3 inches; W: 17.4 inches) in Eldred Township, **Jefferson County**. Installation of this structure as a replacement for a deteriorated bridge was authorized by DEP Emergency Permit No. EP3397601 issued on September 11, 1997 located in Eldred Township, **Jefferson County**. This permit was issued under section 105.13(e) "Small Projects." This permit also includes 401 Water Quality Certification.

E33-188. Encroachment. **Jefferson County Commissioners**, Jefferson Place, 155 Main Street, Brookville, PA 15825. To remove the remains of County Bridge No. JC-3 and to construct and maintain a prestressed concrete adjacent box beam bridge having a clear span of 70 feet (21.33 meters) and a minimum underclearance of 8.73 feet (2.66 meters) on a 70 degree skew across Little Sandy Creek on T-718 approximately 250 feet (76.2 meters) south of S. R. 3031 (Coolspring, PA Quadrangle N: 7.1 inches; W: 14.6 inches) located in Oliver Township, **Jefferson County**.

E42-252. Encroachment. **Hamlin Township Supervisors**, P. O. Box 235, Hazel Hurst, PA 16733. To remove the existing bridge and to construct and maintain a steel I-beam bridge having a clear, normal span of 46 feet and an underclearance of 9.65 feet across Marvin Creek on Kasson Road (T-321) approximately 1,600 feet north of S. R. 6 in the Village of Kasson (Cyclone, PA Quadrangle N: 0.4 inch; W: 4.4 inches) located in Hamlin Township, **McKean County**. This permit was issued under section 105.13(e) "Small Projects." This permit also includes 401 Water Quality Certification.

E43-262. Encroachment. **Mercer County Commissioners**, 503 Mercer County Courthouse, Mercer, PA 16137. To replace the existing superstructure with a prestressed concrete adjacent box beam superstructure and to rehabilitate and maintain County Bridge No. 2325 having a clear span of 31 feet and an average underclearance of 4 feet on a 45 degree skew across Bobby Run on Rombold Road (T-461) approximately 3,600 feet east of S. R. 418 (Sharon East, PA Quadrangle N: 16.3 inches; W: 12.2 inches) located in City of Hermitage, **Mercer County**. This permit was issued under section 105.13(e) "Small Projects." This permit also includes 401 Water Quality Certification.

E43-263. Encroachment. **Mercer County Commissioners**, 503 Mercer County Courthouse, Mercer, PA 16137. To replace the existing superstructure with a prestressed concrete adjacent box beam superstructure and to rehabilitate and maintain County Bridge No. 903 having a clear, normal span of 26 feet, 10.5 inches and an average underclearance of 7 feet across Otter Creek on Bush Road (T-636) approximately 1 mile east of S. R. 4025 (Donation Road) (Fredonia, PA Quadrangle N: 21.6 inches; W: 4.2 inches) located in Otter Creek Township, **Mercer County**. This permit was issued under section 105.13(e) "Small Projects." This permit also includes 401 Water Quality Certification.

ENVIRONMENTAL ASSESSMENT

EA20-004NW. Environmental Assessment. **U. S. Department of the Army**, Pittsburgh District, Corps of Engineers, William S. Morehead Federal Building, 1000 Liberty Avenue, Pittsburgh, PA 15222-4186. To remove accumulated gravel bars in Mill Run (WWF) and French Creek (WWF, Scenic 1-A). The activities in Mill Run will include removal of approximately 460 cubic yards of accumulated gravel from within the Meadville Channel Improvement Project. The activities within French Creek will include removal of approximately 200 cubic yards of an accumulated gravel bar (approximately 210 linear feet long by 75 feet wide at its maximum width). Both of these projects are part of a cooperative effort between the Army Corps of Engineers and the City of Meadville to assure that the channel improvement project in Mill Run will function efficiently. The project is located along Mill Run approximately 800 feet upstream to the confluence of Mill Run and French Creek, and the activities on French Creek will extend from the confluence of Mill Run and French Creek downstream approximately 250 feet adjacent to the east stream bank (Meadville, PA Quadrangle N: 1.65 inches; W: 4.85 inches) located in the City of Meadville, **Crawford County**.

WATER ALLOCATIONS

Actions taken on applications filed under the act of June 24, 1939 (P. L. 842, No. 365) (32 P. S. §§ 631-641) relating to the acquisition of rights to divert waters of this Commonwealth.

Southwest Regional Office, Regional Manager, Water Supply Management, 400 Waterfront Drive, Pittsburgh, PA 15222-4745, (412) 442-4000.

Permits issued on November 26, 1997.

WA 4-724C. Water Allocation. **Municipal Authority of the Township of North Sewickley, Beaver County**, PA. The right to purchase a maximum of 700,000 gallons per day of water, as a daily peak, from the Beaver Falls Municipal Authority, Beaver County.

SPECIAL NOTICES

Submission Date for Grant Applications under the Solid Waste-Resource Recovery Development Act

The Department of Environmental Protection (Department) announces that it is accepting Resource Recovery Demonstration Grant applications from counties, municipalities and municipal authorities within Pennsylvania under the Pennsylvania Solid Waste-Resource Recovery Development Act (Act 198). Projects must be capable of demonstrating, for a minimum of 2 years, the production of energy or the recovery of materials from solid waste (except sewage sludge). Grant applications must meet the terms and conditions established in Chapter 76 of the Department's regulations adopted under Act 198.

Priority in selecting successful applicants during this application solicitation will be given to unique and innovative resource recovery projects not previously demonstrated or currently being demonstrated in Pennsylvania. Priority in selecting successful applicants during this application solicitation will also be given to unique and innovative resource recovery demonstration projects involving regional cooperative projects involving more than one county or municipality. Other types of resource recovery projects may also be considered. All projects must be capable of being replicated in other areas of Pennsylvania.

All applicants must provide a business plan and market commitments for energy or materials produced by the demonstration project. All projects should be capable of reaching full scale production within 12 months of notice of a grant award.

A lead municipality or county serving as the development agency for regional projects must have resolutions from other participating counties or municipalities in support of the project. Counties and municipalities may sponsor cooperative projects with private sector entities provided that a minimum of 5% equity in the project is maintained by the development agency for the term of the demonstration period.

The deadline for submission of grant applications is 3 p.m., February 26, 1998. Applications must be on forms provided by the Department. Applications received by the Department or post marked after the deadline will not be considered during this application solicitation.

Counties and municipalities must contact the appropriate DEP Planning and Recycling Coordinator listed below to obtain a grant application. A pre-application conference with the DEP Regional Planning and Recycling Coordinator is required. Inquiries concerning this notice should be directed to Carl Hursh, Chief, Recycling and Markets, Department of Environmental Protection, Bureau of Land Recycling and Waste Management, Division of Waste Minimization and Planning, Rachel Carson State Office Building, P. O. Box 8472, Harrisburg, PA 17105-8472.

County Recycling Coordinator List
Revised November 1, 1997
Adams County

Bicky Redman
Solid Waste Coordinator
111—117 Baltimore St.
Adams County Courthouse
Gettysburg, PA 17325
(717) 337-9827
(717) 334-2091

Italic number denotes fax number.

Allegheny County

Pete Previte
Recycling Coordinator
Div. of Public Drinking Water and
Waste Management
Allegheny County Health Dept.
3901 Penn Ave., Building # 5
Pittsburgh, PA 15224-1347
(412) 578-8390
(412) 578-8053

Armstrong County

Recycling Coordinator
Dept. of Planning and Development
402 Market St.
Kittanning, PA 16201
(412) 548-3223
(412) 545-7050

Beaver County

C. J. Raabe
Director
Dept. of Waste Management
469 Constitution Blvd.
New Brighton, PA 15066
(412) 843-9450
(412) 847-1058
e-mail: Jcable@co.Beaver.pa.us

Bedford County

Lorelle Steach
Recycling Coordinator
Bedford County Conservation District
702 West Pitt St.
Bedford, PA 15522
(814) 623-8099
(814) 623-0481

Berks County

David Varone
Recycling Coordinator
P. O. Box 520
Leesport, PA 19533
(610) 378-5117
(610) 478-7058
e-mail: hilltop@talon.net

Blair County

Edward C. Smith
Recycling Coordinator
1301 Allegheny St., Suite 132
Holidaysburg, PA 16648
(814) 696-4620
(814) 696-8702

Bradford County

Charles Woodward
Recycling Coordinator
Northern Tier SWA
US Route 6
P. O. Box 10
Burlington, PA 18814-0010
(717) 297-4177
(717) 297-3158

Bucks County

Lale Byers
 Recycling Coordinator
 Bucks County Planning Commission
 The Almshouse
 Nechaminy Manor Center
 Doylestown, PA 18949
 (215) 345-3414
(215) 345-3886

Butler County

Mark Burd
 Recycling Coordinator
 Butler County Courthouse
 P. O. Box 1208
 Butler, PA 16003-1208
 (412) 284-5305
(412) 284-5400

Cambria County

Tanya McCoy-Caretti
 Recycling Coordinator
 Cambria County SWMA
 Suite 203
 401 Candlelight Dr.
 Ebensburg, PA 15931
 (814) 472-2109
 (814) 472-2389
 e-mail: CCSWAHCP@mail.csrlink.net

Cameron County

Dolores Navarra
 Recycling Coordinator
 416 North Broad St.
 Emporium, PA 15834
 (814) 486-1137
 (814) 486-0464

Carbon County

Duane A. Dellecker
 Recycling Coordinator
 Carbon County Courthouse Annex
 P. O. Box 210
 Jim Thorpe, PA 18229
 (717) 325-3671
 (717) 325-3303
 e-mail: ccrecycl@ptd.net

Centre County

Joanne Shafer
 Recycling Coordinator
 Centre County SWA
 253 Transfer Rd.
 Bellefonte, PA 16823
 (814) 238-6649
 (814) 238-3195
 e-mail: Wasted5@aol.com

Chester County

Nancy Fromnick
 Recycling Coordinator
 Chester County Health Department
 601 Westtown Rd., Suite 295
 West Chester, PA 19382-4543
 (610) 344-5940
 (610) 344-6727
 e-mail: N_Fromnick@mail.co.chester.pa.us

Clarion County

Twila L. Rifenberrick
 Recycling Coordinator
 Dept. of Planning and Development
 Clarion, PA 16214
 (814) 226-4000
(814) 226-8069

Clearfield County

Jodi McCluskey
 Clearfield County SWA
 Multi-Service Center
 650 Leonard St.
 P. O. Box 868
 Clearfield, PA 16830
 (814) 765-2633
(814) 765-6236

Clinton County

Leslie Bilbay
 Recycling Coordinator
 Clinton County SWA
 P. O. Box 209
 McElhattan, PA 17748
 (717) 769-6977
(717) 769-7366

Columbia County

Robert Aungst
 Recycling Coordinator
 Columbia County Planning Commission
 Courthouse
 Bloomsburg, PA 17815
 (717) 389-5679
(717) 389-5621

Crawford County

Etienne Ozorak
 Crawford County SWA
 Courthouse
 Meadville, PA 16335
 (814) 333-7320 ext. 366
 (800) 982-9019 ext. 366
 (814) 337-0457
 e-mail: etozorak@alleg.edu

Cumberland County

Patricia Skozelas
 Recycling Coordinator
 Cumberland County SWA
 1 Courthouse Sq.
 Carlisle, PA 17013
 (717) 697-0371 ext. 6489
 (717) 240-6489
(717) 240-6570

Dauphin County

Keith Ashley
 Dauphin County Intermunicipal SWA
 1800 Linglestown Rd.
 Suite 103
 Harrisburg, PA 17110
 (717) 234-1850
(717) 234-0493

Delaware County

Tom Kleber
 Recycling Coordinator
 Delaware County Solid Waste Authority
 1521 No. Providence Rd.
 Rosetree Park—Hunt Club

Italic number denotes fax number.

Media, PA 19063
(610) 892-9627
(610) 892-9622

Elk County

Kristine Anderson
Recycling and Solid Waste Department
Main St.
Courthouse, P. O. Box 448
Ridgeway, PA 15853-0448
(814) 776-1161 Ext. 373
(814) 776-5379

Erie County

Natalie Behan
Recycling Coordinator
Erie County Dept. of Planning
140 W. Sixth St.
Erie, PA 16501
(814) 451-6009
(814) 451-7000

Fayette County

Warren Hughes
Recycling Coordinator
Fayette County Dept. of Solid Waste Mgt.
61 East Main St.
Third Floor, Courthouse
Uniontown, PA 15401
(412) 430-4884
(412) 430-4029

Forest County

Doug Carlson
Recycling Coordinator
Box 456
Tionesta, PA 16353
(814) 755-3450
(814) 755-8837

Franklin County

Robert Meredith
Recycling Coordinator
Franklin County Administrative Annex
218 North Second St.
Chambersburg, PA 17201
(717) 261-3857
(717) 267-3438

Fulton County

Recycling Coordinator
Fulton County Extension Office
Courthouse Annex # 1
214 North Second St.
McConnellsburg, PA 17233
(717) 485-3717
(717) 485-9421

Greene County

Frances Pratt
Solid Waste/Recycling Coordinator
Greene County Office Bldg.
93 East High St.
Waynesburg, PA 15370
(412) 852-5210
(412) 627-5428

Italic number denotes fax number.

Huntingdon County

Lou Ann Wilson
Recycling Coordinator
Huntingdon County Planning Commission
223 Penn St.
Huntingdon, PA 16652
(814) 643-8192
(814) 643-8152

Indiana County

Sherene Hess
Recycling Coordinator
Indiana County Solid Waste Authority
650 S. 13th St.
Suite 27, Unit 123
Indiana, PA 15701-3566
(412) 465-2767
(412) 465-7620
e-mail: Recycle@twd.net

Jefferson County

Janet Cunningham
Recycling Coordinator
Jefferson County SWA
155 Main St.
Brookville, PA 15825
(814) 849-3047
(814) 849-5049

Juniata County

Bill Stong
Recycling Coordinator
Juniata County Courthouse
P. O. Box 68
Bridge and Main Streets
Mifflintown, PA 17059
(717) 436-8991 Ext. 242
(717) 436-7756

Lackawanna County

Joyce Hatala
Recycling Coordinator
Lackawanna Co. Materials Recovery Facility
3400 Boulevard Ave.
Scranton, PA 18512
(717) 963-6868
(717) 963-6553

Lancaster County

Tim Breneisen
Recycling Program Manager
Lancaster County Solid Waste Mgt. Authority
1299 Harrisburg Pike
Lancaster, PA 17604
(717) 397-9968
(717) 397-9973
e-mail: Tbreneisen@lcswwa.org

Lawrence County

Amy Jo Labi-Carando
Director
Lawrence Co. Recycling/Solid Waste Dept.
Lawrence County Government Center
430 Court St.
New Castle, PA 16101
(412) 658-6925
(412) 652-9646
e-mail: CCIA@lawrecyc.com

Lebanon County

Amy Mazzella di Bosco
 Recycling Coordinator
 Greater Lebanon Refuse Authority
 1610 Russell Rd.
 Lebanon, PA 17046
 (717) 867-5790 Ext. 307
 (717) 867-5798

Lehigh County

Julia Marano
 Solid Waste/Recycling Manager
 Office of Solid Waste
 P. O. Box 1548
 930 Hamilton St.
 Allentown, PA 18105
 (610) 820-2003
 (610) 820-8257

Luzerne County

Ed Latinski
 Recycling Coordinator
 Solid Waste Management Department
 200 North River St.
 Wilkes-Barre, PA 18711-1001
 (717) 820-6300
 (717) 825-4906
 e-mail: Luzcorec@tl.infi.net

Lycoming County

Scott Snyder
 Recycling Coordinator
 Lycoming County Solid Waste Dept.
 R. D. 2, Box 587
 Montgomery, PA 17752
 (717) 547-1870
 (717) 547-6192
 (800) 736-7559
 e-mail: ssnyder@csrlink.com

McKean County

Max Stanisch
 Recycling Coordinator
 McKean County SWA
 P. O. Box 448
 Mt. Jewett, PA 16740
 (814) 778-9931
 (814) 778-9957

Mercer County

Beth Graham
 Recycling Coordinator
 Mercer County Reg'l Planning Commission
 94 East Shenango St.
 Sharpsville, PA 16150
 (412) 962-5787
 (412) 962-1525

Mifflin County

Kerry Tyson
 Recycling Coordinator
 Mifflin County Solid Waste Authority
 P. O. Box 390
 Lewistown, PA 17044
 (717) 242-3301
 (717) 242-3394

Monroe County

Dean Delong
 Executive Director
 Municipal Waste Management Authority
 912 Main St., Suite 203
 Stroudsburg, PA 18360
 (717) 421-7301
 (717) 476-4889

Montgomery County

Michael Stokes
 Recycling Coordinator
 Montgomery County Planning Comm.
 Courthouse
 Norristown, PA 19404
 (610) 278-3729
 (610) 278-3941

Montour County

Wes Wertman
 Recycling Coordinator
 300 Water St.
 Danville, PA 17821
 (717) 271-1080

Northampton County

Allen O'Dell
 Recycling Coordinator
 O'Dell Engineering
 Suite 205
 65 East Elizabeth Ave.
 Bethlehem, PA 18018
 (610) 865-9505
 (610) 865-9084
 e-mail: Odelleng@aol.com

Northumberland County

Jean Taterus
 Recycling Coordinator
 50 S. Second St.
 Sunbury, PA 17801
 (717) 988-4371
 (717) 988-4445

Perry County

Kathy Smith
 Recycling Coordinator
 Perry County Conservation District
 P. O. Box 36
 31 W. Main St.
 New Bloomfield, PA 17068
 (717) 582-8988
 (717) 582-3771

Philadelphia County

Alfred Dezzi
 Recycling Coordinator
 Philadelphia Recycling Office
 1401 JFK Blvd.
 780 Municipal Serv. Bldg.
 Philadelphia, PA 19102-1664
 (215) 686-5504
 (215) 686-5455

Pike County

Brian Stuart
 Solid Waste/Rec. Coordinator
 Pike County Administration Bldg.
 506 Broad St.

Italic number denotes fax number.

Milford, PA 18337
(717) 296-3439
(717) 296-3436

Potter County

Mike Salvadge
Recycling Coordinator
Potter Co. SWA/Recycling Center
Ulysses, PA 16948
(814) 848-9610
(814) 848-9640

Schuylkill County

Wayne Bowen
Environmental Coordinator
Schuylkill County Courthouse
401 N. Second St.
Pottsville, PA 17901
(717) 628-1220
(717) 628-1210
e-mail: wbowen@ptd.com

Snyder County

Debbie Wolf
Recycling Coordinator
Snyder County Courthouse
P. O. Box 217
Middleburg, PA 17842
(717) 837-4291
(717) 837-4282

Somerset County

Brett Hollern
Recycling Coordinator
Somerset County Planning Commission
165 East Union St.
Suite 200
Somerset, PA 15501-1418
(814) 443-1431
(814) 445-3632

Sullivan County

Lori Robson
Recycling Coordinator
Northern Tier Solid Waste Authority
P. O. Box 10
Burlington, PA 18814-0010
(717) 297-4177
(717) 297-3158
e-mail: vroman@epix.net

Susquehanna County

Kathy Tuttle
Recycling Coordinator
Solid Waste and Recycling Dept.
Courthouse
Montrose, PA 18801
(717) 278-4600 ext. 597
(717) 278-4452

Tioga County

Rich Roupp
Recycling Coordinator
Northern Tier Solid Waste Authority
P. O. Box 10, US Route 6
Burlington, PA 18814-0010
(717) 297-4177
(717) 297-3158

Italic number denotes fax number.

Union County

Shawn McLaughlin
Recycling Coordinator
Union County Planning Commission
1610 Industrial Boulevard
Suite 100
Lewisburg, PA 17837
(717) 522-1370
(717) 522-1389

Venango County

Todd Marsteller
Recycling Coordinator
Venango County Planning Comm.
Courthouse Annex
1174 Elk St.
Franklin, PA 16323
(814) 432-9531
(814) 432-4741

Washington County

Lisa Cessna
Recycling Coordinator
Washington County Planning Comm.
Room 701 Courthouse Sq.
100 West Beau St.
Washington, PA 15301
(412) 228-6811
(412) 228-6965

Wayne County

Mary Coar
Recycling Coordinator
Wayne County Recycling Center
R. R. 4, Box 524
Honesdale, PA 18431
(717) 253-9727
(717) 253-9395

Westmoreland County

Jason Rigone
Recycling Coordinator
Dept. of Planning and Development
601 Courthouse Square
Greensburg, PA 15601
(412) 830-3768
(412) 830-3611

Wyoming County

Clay Ervine
Recycling Coordinator
8 Susquehanna Ave.
Tunkhannock, PA 18657
(717) 836-2131
(717) 836-2131

Warren County

Todd Fantaskey
Recycling Coordinator
Warren County Conservation District
609 Rouse Home Ave.
Suite 203
Youngsville, PA 16371
(814) 563-3117
(814) 563-7157

York County

Jeff Fox
 Materials Recovery Specialist
 York County Solid Waste Authority
 2700 Blackbridge Rd.
 York, PA 17402
 (717) 845-1066
 (717) 843-1544

Emission Reduction Credits; Public Hearing

The Department of Environmental Protection (Department) will hold a public hearing for purpose of receiving testimony on the emission reductions generated from the permanent shutdown of the New Castle Forge Plant of Rockwell Heavy Vehicles, Inc. (Lawrence County, PA). The public hearing will be held on Wednesday, January 28, 1997, at 1 p.m. at PADEPs Northwest Regional Office, 1st Floor Conference Room A, 230 Chestnut Street, Meadville, PA 16335.

The Department has determined that the following emission reductions from the shutdown facility are surplus, permanent and quantifiable:

<i>Pollutant</i>	<i>Quantity (tons per year)</i>
Carbon Monoxide (CO)	8.3
Nitrogen Oxides (NOx)	64.2
Particulate Matter (PM-10)	1.4
Volatile Organic Compounds (VOCs)	13.4

As required under 25 Pa. Code § 127.206(1), ERCs generated from a facility which is not subject to Title V permit requirements must be submitted to the United States Environmental Protection Agency (EPA) as a revision to the State Implementation Plan (SIP). Therefore, the credits generated from Rockwells New Castle Forge Plant will become Federally enforceable as a SIP emissions limitation.

Persons wishing to present testimony during the hearing are requested to contact Steve Curcio, Community Relations Coordinator, 230 Chestnut Street, Meadville, PA 16335 at least 1 week in advance of the hearing to reserve a time to present testimony. Oral testimony is limited to 10 minutes for each witness. Witnesses are requested to submit three written copies of their oral testimony to the hearing chairperson at the hearing. Organizations are limited to designating one witness to present testimony on their behalf at the hearing.

Persons with a disability who wish to attend the hearing and require an auxiliary aid, service or other accommodation in order to participate should contact Steve Curcio at (814) 332-6945, or through the Pennsylvania AT&T Relay Service at 1 (800) 654-5984 (TDD) to discuss how the Department may accommodate their needs.

Written Comments—Interested persons are invited to submit comments regarding the ERCs to Lori Cheplic, Air Pollution Control Engineer, PADEP, 230 Chestnut Street, Meadville, PA 16335. Comments related to the approval of the ERCs must be received by the Department by January 28, 1997.

SIP Revision—Following the close of the comment period, the Department will submit a preliminary ERC approval and supporting documentation to EPA for approval as a revision to the SIP.

Copies of pertinent documents are available for review from 8 a.m. to 4 p.m. in PADEPs Northwest Regional

Office, 230 Chestnut Street, Meadville, PA 16335. Appointments to review the documents may be made by calling Lori Cheplic at (814) 332-6940.

Notice of Intent to Approve**Philadelphia Air Management Services Notice of Intent to Approve Construction and Operation of Maritank of Philadelphia, Inc.'s Vapor Combustion Unit**

Applicant: Maritank of Philadelphia, Inc.

Plant Location: 67th St. and Schuylkill River, Philadelphia, PA 19153

Source Description: Vapor Combustion Unit used to destroy hydrocarbon vapors generated by loading gasoline tank trucks as well as vapors generated by barge cleaning operations.

Maritank of Philadelphia, Inc. has requested an Air Management Services (AMS) Permit to construct and operate a vapor combustion unit. AMS is intending to approve, with conditions, the construction and operation of this vapor combustion unit. Maritank of Philadelphia, Inc. intends to operate the proposed vapor combustion unit as a replacement unit for an existing vapor combustion unit to control certain emissions of volatile organic compounds associated with its operations, as well as to ensure compliance with new Federal emission standards that become applicable to certain gasoline loading activities in December of 1997. Operation of the vapor combustion unit will result in controlled volatile organic compound emissions associated with the gasoline loading activity of 1.83 tons per year.

Copies of all documents and information concerning this permit are available for review in the offices of AMS, Room 218, 321 University Ave., Philadelphia, PA 19104-4543, during normal business hours.

Philadelphia Air Management Services Notice of Intent to Approve Construction and Operation of Exxon's Philadelphia Marketing Terminal Loading Rack Modification

Applicant: Exxon Company, U.S.A.

Plant Location: 6850 Essington Avenue, Philadelphia, PA 19153

Source Description: Gasoline and Distillate Tank Truck Loading Rack Modification

Exxon Company, U.S.A. has requested an Air Management Services (AMS) Permit to modify and operate an existing gasoline loading rack and its corresponding vapor control system. AMS is intending to approve, with conditions, the modification and operation of this loading rack process. Exxon's Philadelphia Marketing Terminal intends to operate the proposed loading rack and vapor control system in a manner which will result in controlled volatile organic compound emissions of 28.9 tons of volatile organic compounds (VOCs) per year. This modification is projected to result in an incremental emission decrease of 63 tons of VOCs per year.

Copies of all documents and information concerning this permit are available for review in the offices of AMS, Room 218, 321 University Avenue, Philadelphia, PA 19104-4543, during normal business hours.

Philadelphia Air Management Services Notice of Intent to Approve Construction/Modification and Operation of Soabar Products' Flexographic Printing Presses

Applicant: Soabar Products

Plant Location: 7722 Dungan Road, Philadelphia, PA 19111

Source Description: Two non heat-set web flexographic printing press

Soabar Products has requested an Air Management Services (AMS) Permit to construct a three station flexographic printing press and modify an existing flexographic printing press. AMS is intending to approve, with conditions, the construction/modification and operation of these presses. Process allowable air emissions are included in facility wide limitations of less than 25 tons per 12 month rolling period for volatile organic compounds and less than 10 tons per 12 month rolling period for hazardous air pollutants (HAPs).

Copies of all documents and information concerning this permit are available for review in the offices of AMS, Room 218, 321 University Avenue, Philadelphia, PA 19104-4543, during normal business hours. Persons wishing to review these documents or to submit written comments should contact Brenda Bonner (215) 685-7572 at the above address. All written comments must be received within 30 days of publication. Comments received by facsimile will not be considered.

[Pa.B. Doc. No. 97-2043. Filed for public inspection December 19, 1997, 9:00 a.m.]

Availability of Technical Guidance

Technical guidance documents are on DEP's World Wide Web site (<http://www.dep.state.pa.us>) at the Public Participation Center. The "June 1997 Inventory" heading is the Governor's List of Nonregulatory Documents. The "Search the Inventory of Technical Guidance Documents" heading is a database of the Inventory. The "Final Documents" heading is the link to a menu of the various DEP bureaus and from there to each bureau's final technical guidance documents. The "Draft Technical Guidance" heading is the link to DEP's draft technical guidance documents.

DEP will be adding its revised documents to the Web throughout 1997.

Ordering Paper Copies of DEP Technical Guidance

Persons can order a bound paper copy of the latest Inventory or an unbound paper copy of any of the final documents listed on the Inventory by calling DEP at (717) 783-8727.

In addition, bound copies of some of DEP's documents are available as DEP publications. Persons should check with the appropriate bureau for more information about the availability of a particular document as a publication.

Changes to Technical Guidance Documents

Here is the current list of recent changes. Persons who have any questions or comments about a particular document should call the contact person whose name and phone number is listed with each document. Persons who have questions or comments in general should call Jonathan Brightbill at (717) 783-8727.

Final Technical Guidance—Substantive Revision

DEP ID: 383-3200-009 Title: The Clean Streams Law of Pennsylvania Description: This document provides guidance regarding the Bureau's groundwater quality monitoring programs. Effective Date: July 1, 1997 Page Length: 87 pages Location: Vol 28, Tab 18 Contact: Joseph Hoffman at (717) 787-5017

Final Technical Guidance—Minor Revision

DEP ID: 383-0400-101 Title: Safe Drinking Water Program Field Staff Handbook Description: Provides guidance and procedures to DEP staff to direct and support implementation of the provisions of the DEP Safe Drinking Water program. Effective Date: March 27, 1997 Page Length: 3 pages Location: Vol 15 Contact: Joseph Hoffman at (717) 787-5017

DEP ID: 383-0400-108 Title: Permitting/Plan Review Safe Drinking Water Program Handbook Description: Provides guidance and procedures to DEP staff to direct and support implementation of permitting and plan review activities under the drinking water management programs. Effective Date: March 27, 1997 Page Length: 327 pages Location: Vol 22 Contact: Joseph Hoffman at (717) 787-5017

DEP ID: 383-0400-109 Title: Data Management Safe Drinking Water Program Staff Handbook Description: Provides guidance and procedures to DEP staff on the use of a computerized data management system to support drinking water program activities. Effective Date: March 27, 1997 Page Length: 256 pages Location: Vol 23 Contact: Joseph Hoffman at (717) 787-5017

DEP ID: 383-0400-110 Title: Safe Drinking Water Program Compliance Strategy Description: Provides guidance to direct and support public water suppliers in maintaining compliance with the Pennsylvania Safe Drinking Water Act and regulations. Effective Date: October 10, 1997 Page Length: 111 pages Location: Vol 24 Contact: Joseph Hoffman at (717) 787-5017

DEP ID: 383-3110-111 Title: Public Water Supply Manual—Part V: Operations and Maintenance (Sections I&II) Description: Procedures to review and evaluate implementation of the public water supplier's Operations and Maintenance Plans under the drinking water management programs. Effective Date: November 1, 1997 Page Length: 205 pages Location: Vol 25, Tab 02 Contact: Joseph Hoffman at (717) 787-5017

DEP ID: 383-5500-213 Title: Small Water Systems Regionalization Grant Program Description: Encourages the creation of regionalized water systems that incorporate one or more small water systems. Effective Date: November 30, 1997 Page Length: 30 pages Location: Vol 27, Tab 02 Contact: Joseph Hoffman at (717) 787-5017

DEP ID: 383-5500-413 Title: Formation of Water Authorities Grant Program Description: Encourages the formation of water authorities that incorporate one or more small water systems where economies of scale associated with a regional approach to water service can be realized. Effective Date: November 30, 1997 Page Length: 23 pages Location: Vol 27, Tab 04 Contact: Joseph Hoffman at (717) 787-5017

DEP ID: 383-5500-513 Title: County Water Supply Planning Grant Program Description: Insures the development of water supply systems in an efficient, cost-effective manner and to promote the early recognition of viability concerns by reaching developers, local officials and other key participants at an early stage of water system development. Effective Date: November 30, 1997

Page Length: 26 pages Location: Vol 27, Tab 03 Contact: Joseph Hoffman at (717) 787-5017

DEP ID: 391-2000-014 Title: Implementation Guidance for Evaluating Wastewater Discharges to Drainage Ditches and Swales Description: This guidance provides information for evaluating proposals involving wastewater discharges to drainage ditches and swales where, in the absence of a wastewater discharge, stream flows are normally zero. Effective Date: August 18, 1997 Page Length: 16 pages Location: Vol 29, Tab 7 Contact: Clarence Yingling at (717) 787-9637

DEP ID: 391-2000-018 Title: Implementation Guidance for Section 95.9 Phosphorus Discharges to Free Flowing Streams Description: Provides screening procedures and methodology for determining the need and level of phosphorus controls to streams which do not flow into impoundments, or those which flow into impoundments with an average annual detention time of less than 14 days. Effective Date: October 27, 1997 Page Length: 29 pages Location: Vol 29, Tab 14 Contact: Clarence Yingling at (717) 787-9637

Draft Technical Guidance—Substantive Revision

DEP ID: 381-5511-014 Title: Guidance on Utilization of Minority and Women's Business Enterprise Firms Description: Implements the requirements for solicitation of M/WBE firms to participate in the Clean Water and Drinking Water State Revolving Fund programs in conformance with the program operating agreement among the Department, the PIIA and the EPA. Anticipated Effective Date: December 1, 1997 Page Length: 38 pages Location: Vol 27, Tab 53 Contact: Tony Maisano at (717) 787-6744

Notice of Intent to Rescind Technical Guidance

DEP ID: 381-5511-003 Title: Wage Rate Determinations/Water Pollution Control Revolving Fund Projects Description: PENNVEST eliminated Federal Title II requirements for loans under their program. As a result, several procedure documents for DEP administered portions of the PENNVEST program are no longer required. Anticipated Effective Date: December 15, 1997 Contact: Tony Maisano at (717) 787-6744

JAMES M. SEIF,
Secretary

[Pa.B. Doc. No. 97-2044. Filed for public inspection December 19, 1997, 9:00 a.m.]

Chesapeake Bay Advisory Board to the State Conservation Commission; 1998 Meeting Dates

The Chesapeake Bay Advisory Committee to the State Conservation Commission will meet on the following dates in 1998: March 5, 1998, June 4, 1998, September 3, 1998, December 3, 1998.

All meetings will begin at 9 a.m. and will be held in Room 105 of the Rachel Carson State Office Building in Harrisburg, PA.

Contact: Dean Auchenbach, Bureau of Water Quality Protection, P. O. Box 8465, Harrisburg, PA 17105-8465, (717) 772-5668, or e-mail Auchenbach.Dean@a1.dep.state.pa.us.

JAMES M. SEIF,
Secretary

[Pa.B. Doc. No. 97-2045. Filed for public inspection December 19, 1997, 9:00 a.m.]

Cleanup Standards Scientific Advisory Board; 1998 Meeting Dates

The Cleanup Standards Scientific Advisory Board will meet on the following dates and locations in 1998:

February 4, 10th Floor Conference Room, Rachel Carson State Office Building, Harrisburg, PA.

May 20, 14th Floor Conference Room, Rachel Carson State Office Building, Harrisburg, PA.

September 16, 14th Floor Conference Room, Rachel Carson State Office Building, Harrisburg, PA.

Meetings will begin at 9 a.m.

Contact: Marilyn Wooding, Bureau of Land Recycling and Waste Management, P. O. Box 8471, Harrisburg, PA 17105-8465, (717) 783-7509, or e-mail Wooding.Marilyn@a1.dep.state.pa.us.

JAMES M. SEIF,
Secretary

[Pa.B. Doc. No. 97-2046. Filed for public inspection December 19, 1997, 9:00 a.m.]

Draft Report on Using Engineered Structures to Provide Enhanced Containment for LLRW Disposal

The draft guidance report titled "Using Engineered Structures to Provide Enhanced Containment" is available for public inspection and comment. Comments from the public will be accepted until January 12, 1998.

The regulations in 25 Pa. Code Chapter 236, "Low-Level Radioactive Waste Management and Disposal," identify the design criteria for the Pennsylvania Low-Level Radioactive Waste (LLRW) disposal facility. Among the specific design requirements of the regulations is one that calls for the use of engineered structures in the design and construction of the disposal facility. The function of these engineered structures is to provide enhanced containment, or additional isolation, of the LLRW from the environment.

This report discusses important issues in designing, constructing, monitoring and closing the LLRW disposal facility. Key aspects of the long-term performance of engineered concrete structures are also addressed.

For more information on this report and the Low-Level Radioactive Waste Disposal Facility Siting Program contact Rich Janati, Department of Environmental Protection, Bureau of Radiation Protection, P. O. Box 8469, Harrisburg, PA 17105-8469 at (800) 232-2786 or by e-mail at janati.rich@a1.dep.state.pa.us. You can also check out the Low-Level Radioactive Waste Program on the Department's World Wide Web Site at <http://www.dep.state.pa.us>

(choose information by Environmental Subject; then choose Radiation Protection).

JAMES M. SEIF,
Secretary

[Pa.B. Doc. No. 97-2047. Filed for public inspection December 19, 1997, 9:00 a.m.]

DEPARTMENT OF LABOR AND INDUSTRY

Determinations of General Prevailing Minimum Wage Rates

Under section 7 of the Pennsylvania Prevailing Wage Act (act) (43 P. S. §§ 165-1—165-17), the Department of Labor and Industry (Department) is directed to mail notice of general prevailing wage determinations to any representative of any craft, any employer or any representative of any employer or group of employers who so request in writing.

Notices listing all projects for which prevailing wage rate determinations have been issued will be available for distribution each month. To receive a copy of this list for the most recent or current month, eligible representatives and entities must submit written requests to the Department's Bureau of Labor Law Compliance, 1301 Labor and Industry Building, Harrisburg, PA 17120; FAX (717) 787-0517; e-mail DLBoyer @ PALIHOST.STATE.PA.US.

The actual wage determinations are available for public inspection at the offices of the Bureau of Labor Law Compliance, Room 1301, Labor and Industry Building, Harrisburg, PA 17120 during regular business hours, through appointment. Additionally, copies can be electronically accessed through the Department's electronic bulletin board at (717) 772-0014 or on the Department's WEB-site on the Internet at www.li.state.pa.us.

For further information, contact Mark Flitton, Assistant Director, Bureau of Labor Law Compliance at (800) 932-0665 or (717) 787-4763.

JOHNNY J. BUTLER
Secretary

[Pa.B. Doc. No. 97-2048. Filed for public inspection December 19, 1997, 9:00 a.m.]

DEPARTMENT OF STATE

State Athletic Commission; Public Meetings for 1998

The State Athletic Commission of the Department of State announces its schedule for regular bi-monthly meetings to be held in 1998 under section 103 of the State Athletic Code, the act of May 13, 1992, 5 Pa.C.S. § 101 et seq. All meetings will be held in Room 301, North Office Building, Harrisburg, PA 17120 at 11 a.m. These meetings are open to the public and are scheduled as follows:

February 23, 1998
April 27, 1998
June 29, 1998
August 24, 1998
October 26, 1998
December 21, 1998

Individuals having any questions regarding these meetings should contact the State Athletic Commission at (717) 787-5720.

GREGORY P. SIRB,
Executive Director

[Pa.B. Doc. No. 97-2049. Filed for public inspection December 19, 1997, 9:00 a.m.]

DEPARTMENT OF TRANSPORTATION

Application for Lease of Right-of-Way

The Department of Transportation, pursuant to the authority contained in section 2002(c) of the Administrative Code (71 P. S. § 512(c)) and in 67 Pa. Code of § 495.4, gives notice that an application to lease highway right-of-way has been submitted to the Department by William E. Bell, Jr. of 520 Randolph Drive, Lititz, PA 17543, seeking to lease highway right-of-way located at 4179 Oregon Pike, Brownstown, PA for parking purposes in conjunction with an existing business.

Interested persons are invited to submit, within thirty (30) days from the publication of this notice in the PENNSYLVANIA BULLETIN, written comments, suggestions and/or objections regarding the approval of this application to Barry G. Hoffman, P. E., District Engineer, Engineering District 8-0, 2140 Herr Street, Harrisburg, PA 17103-1699.

Questions regarding this application or the proposed use may be directed to: Kim J. Smith, R/W Representative, 2140 Herr St., Hbg., PA 17103-1699, (717) 772-5119.

BRADLEY L. MALLORY,
Secretary

[Pa.B. Doc. No. 97-2050. Filed for public inspection December 19, 1997, 9:00 a.m.]

ENVIRONMENTAL HEARING BOARD

Exeter, Berks County, Authority v. DEP; EHB Doc. No. 97-249-MG

Exeter, Berks County, Authority has appealed the issuance by the Department of Environmental Protection of an NPDES permit to same for a facility in Exeter Township, Berks County.

A date for the hearing on the appeal has not yet been scheduled.

The appeal is filed with the Environmental Hearing Board at its office on the Second Floor, Rachel Carson State Office Building, 400 Market Street, P. O. Box 8457, Harrisburg, PA 17105-8457, and may be reviewed by any interested party on request during normal business hours. If information concerning this notice is required in an alternative form, please contact the Secretary to the Board at (717) 787-3483. TDD users may telephone the Board through the AT&T Pennsylvania Relay Center at 1 (800) 654-5984.

Petitions to intervene in the appeal may be filed with the Board by interested parties under 25 Pa. Code § 1021.62. Copies of the Board's rules of practice and procedure are available upon request from the Board.

GEORGE J. MILLER,
Chairperson

[Pa.B. Doc. No. 97-2051. Filed for public inspection December 19, 1997, 9:00 a.m.]

FISH AND BOAT COMMISSION

Free Fishing Days for 1998

The Executive Director of the Fish and Boat Commission, acting under the authority of section 2709(d) of the Fish and Boat Code, 30 Pa.C.S. § 2709(d) (relating to exemptions from license requirements), is designating the following days as free fishing days in 1998: Saturday, June 6, 1998; and Saturday, September 26, 1998.

During these days, the Commission's license requirements do not apply. All other fishing regulations apply.

PETER A. COLANGELO,
Executive Director

[Pa.B. Doc. No. 97-2052. Filed for public inspection December 19, 1997, 9:00 a.m.]

INDEPENDENT REGULATORY REVIEW BOARD

Meeting Schedule for 1998

The Independent Regulatory Review Commission generally meets twice a month on Thursdays. For specific dates and times, please contact the Commission's office at (717) 783-5417.

JOHN R. MCGINLEY, Jr.,
Chairperson

[Pa.B. Doc. No. 97-2053. Filed for public inspection December 19, 1997, 9:00 a.m.]

INSURANCE DEPARTMENT

Application and Request for Conversion of a Mutual Insurance Corporation to a Stock Insurance Corporation and Subsequent Acquisition of the Stock Insurance Corporation

Mercer Mutual Insurance Company filed an application to convert from a mutual insurance corporation to a stock insurance corporation, under the Mutual-to Stock Conversion Act, 40 P. S. § 911 et seq. Integral to this filing is an application for Mercer Insurance Group, Inc. to purchase 100% of the issued and outstanding stock of the converted insurance corporation, made under 40 P. S. § 991.1402 et

seq. Persons wishing to comment on the grounds of public or private interest to the issuance of the Insurance Department's (Department) order approving the conversion and subsequent acquisition are invited to submit a written statement to the Department within 30 days from the date of this issue of the *Pennsylvania Bulletin*. Each written statement must include the name, address and telephone number of the interested party; identification of the application to which the statement is addressed; and a concise statement with sufficient detail and relevant facts to inform the Department of the exact basis of the statement. Written statements should be directed to Carolyn Smith, Insurance Company Licensing Specialist, Insurance Department, 1345 Strawberry Square, Harrisburg, PA 17120.

M. DIANE KOKEN,
Insurance Commissioner

[Pa.B. Doc. No. 97-2054. Filed for public inspection December 19, 1997, 9:00 a.m.]

Rate Filing; Harleysville Mutual Insurance Company; Huron Insurance Company; Homeowners Insurance

On December 3, 1997, the Insurance Department (Department) received from Harleysville Mutual Insurance Company and Huron Insurance Company a filing for a rate level change for homeowners insurance.

The company requests an overall 5.3% increase amounting to \$1,031,000 annually, to be effective February 15, 1998 for all new and renewal business.

Unless formal administrative action is taken prior to February 2, 1998 the subject filing may be deemed approved by operation of law.

Copies of the filing will be available for public inspection, by appointment, during normal working hours at the Department's offices in Harrisburg, Philadelphia, Pittsburgh and Erie.

Interested parties are invited to submit written comments, suggestions or objections to Candice G. Backlarz, Insurance Department, Bureau of Regulation of Rates and Policies, Room 1311, Strawberry Square, Harrisburg, PA 17120, within 30 days after publication of this notice in the *Pennsylvania Bulletin*.

M. DIANE KOKEN,
Insurance Commissioner

[Pa.B. Doc. No. 97-2055. Filed for public inspection December 19, 1997, 9:00 a.m.]

Review Procedure Hearings; Cancellation or Refusal of Insurance

The following insureds have requested a hearing, as authorized by section 9(a) of the act of June 5, 1968 (P. L. 140, No. 78) (40 P. S. § 1008.9(a)) in connection with their company's termination of the insured's automobile policies.

The hearings will be held in the Capitol Associates Building, 901 North Seventh Street, Second Floor Hearing Room, Harrisburg, PA 17102.

Appeal of Williams, Glenn; file no. 97-215-35206; Allstate Insurance Company; doc. no. PH97-11-020; January 27, 1998, at 11 a.m.;

Appeal of Plotts, III, Edwin F. and Patricia H.; file no. 97-215-34211; Allstate Insurance Company, doc. no. P97-12-002; January 27, 1998, at 1 p.m.;

Appeal of Young, Dorothy N.; file no. 97-303-72485; TICO Insurance Company; doc. no. PI97-12-005; January 28, 1998; at 1 p.m.

Parties may appear with or without counsel and offer relevant testimony or evidence to support their respective positions. The representative of the company must bring relevant claims files, documents, photographs, drawings, witnesses and the like necessary to substantiate the case. The insured must bring any evidence which the insured may want to offer at the hearing. The hearing will be held in accordance with the requirements of sections 9 and 10 of the act (40 P. S. §§ 1008.9 and 1008.10) and 1 Pa. Code Part II (relating to the General Rules of Administrative Practice and Procedure).

After the hearing, the Insurance Commissioner will issue a written order resolving the factual issues presented at the hearing and stating what remedial action, if any, is required. The Commissioner's Order will be sent to those persons participating in the hearing or their designated representatives. The order of the Commissioner is subject to judicial review by the Commonwealth Court.

Persons with a disability who wish to attend the above-referenced administrative hearing and require an auxiliary aid, service or other accommodation to participate in the hearing should contact Tracey Pontius, Agency Coordinator at (717) 787-4298.

M. DIANE KOKEN,
Insurance Commissioner

[Pa.B. Doc. No. 97-2056. Filed for public inspection December 19, 1997, 9:00 a.m.]

Review Procedure Hearings; Cancellation or Refusal of Insurance

The following insurer has requested a hearing as authorized by section 9(a) of the act of June 5, 1968 (P. L. 140, No. 78) (40 P. S. § 1008.9(a)) in connection with the termination of the insured's automobile policy.

The hearing will be held in the Capitol Associates Building, 901 North Seventh Street, Second Floor Hearing Room, Harrisburg, PA 17102.

Appeal of United States Fidelity & Guaranty Co.; file no. 97-181-06994; Remick, Gerald; doc. no. P97-12-003; January 28, 1998, at 11 a.m.

Both parties may appear with or without counsel and offer relevant testimony or evidence to support their respective positions. The representative of the company must bring relevant claims files, documents, photographs, drawings, witnesses and the like necessary to substantiate the case. The insured must bring any evidence which the insured may want to offer at the hearing. The hearing will be held in accordance with the requirements of sections 9 and 10 of the act (40 P. S. §§ 1008.9 and 1008.10) and 1 Pa. Code Part II (relating to General Rules of Administrative Practice and Procedure).

After the hearing, the Insurance Commissioner will issue a written order resolving the factual issues pre-

sented at the hearing and stating what remedial action, if any, is required. The Commissioner's Order will be sent to those persons participating in the hearing or their designated representatives. The order of the Commissioner is subject to judicial review by the Commonwealth Court.

Persons with a disability who wish to attend the above-referenced administrative hearing and require an auxiliary aid, service or other accommodation to participate in the hearing should contact Tracey Pontius, Agency Coordinator at (717) 787-4298.

M. DIANE KOKEN,
Insurance Commissioner

[Pa.B. Doc. No. 97-2057. Filed for public inspection December 19, 1997, 9:00 a.m.]

Review Procedure Hearings under The Unfair Insurance Practices Act

The following insureds have requested a hearing as authorized by section 8 of The Unfair Insurance Practices Act (40 P. S. § 1171.8) in connection with their company's termination of the insured's policies.

The hearing will be held in the Capitol Associates Building, 901 North Seventh Street, Second Floor Hearing Room, Harrisburg, PA 17102.

Appeal of Stocker, Clarence J.; file no. 97-267-36508; Nationwide Mutual Fire Insurance Co.; doc. no. PH97-11-019; January 14, 1998, at 11 a.m.;

Appeal of Flohr Jr., Clyde M. and Vicki Sue; file no. 97-198-07039; Erie Insurance Group; doc. no. P97-12-004; January 27, 1998, at 9 a.m.

Both parties may appear with or without counsel and offer relevant testimony or evidence to support their respective positions. The representative of the company must bring relevant claims files and other necessary evidence. The insured must bring all documents, photographs, drawings, witnesses and the like necessary to substantiate the case. The hearing will be held in accordance with the requirements of 2 Pa.C.S. §§ 501—508 and 701—704 (relating to the Administrative Agency Law); section 8 of The Unfair Insurance Practices Act (40 P. S. § 1171.8) and the regulations set forth at 31 Pa. Code § 59.7(e) (relating to appeal procedure). Under 31 Pa. Code § 59.7(e)(5), procedural matters will be in conformance with 1 Pa. Code Part II (relating to General Rules of Administrative Practice and Procedure) unless specific exemption is given.

After the hearing, the Insurance Commissioner will issue a written order resolving the factual issues presented at the hearing and stating what remedial action, if any, is required. The Commissioner's Order will be sent to those persons participating in the hearing or their designated representatives. The order of the Commissioner is subject to judicial review by the Commonwealth Court.

Persons with a disability who wish to attend the above-referenced administrative hearing and require an auxiliary aid, service or other accommodation to participate in the hearing should contact Tracey Pontius, Agency Coordinator at (717) 787-4298.

M. DIANE KOKEN,
Insurance Commissioner

[Pa.B. Doc. No. 97-2058. Filed for public inspection December 19, 1997, 9:00 a.m.]

Workers' Compensation Security Fund Assessment

The Insurance Commissioner has determined that assessments for the Workers' Compensation Security Fund (WCSF) for 1997 will be required of all insurers writing workers' compensation insurance in the Commonwealth. Accordingly, an assessment equal to 1% of each insurer's net written premiums determined as of June 30, 1997 will be imposed.

Under section 5 of the Workers' Compensation Security Fund Act (77 P. S. § 1055), the Commissioner shall impose an assessment equal to 1% of each insurer's net written premiums if the WCSF Balance minus the WCSF Loss Reserve is less than 5% of the Insurers' Loss Reserve. The Commissioner ascertained that the Insurers' Loss Reserve as of June 30, 1997 is \$7,326,036,648. Five percent of that reserve is \$366,684,367. The WCSF Balance minus the WCSF Loss Reserve is \$23,069,313. Accordingly, the WCSF Balance less the WCSF Loss Reserve is less than 5% of Insurers' Loss Reserve, triggering the need for the assessment.

Payment of the assessment is due no later than January 23, 1998. Insurers will be billed by the WCSF in December, 1997. Questions or comments regarding the assessment may be directed to: Michael P. Sullivan, Claims Manager, Workers' Compensation Security Fund, 901 N. 7th Street, Harrisburg, PA 17102, (717) 783-8093, fax: (717) 705-0140.

Insurers are reminded that any carrier which fails to pay the contribution when due is subject to a 5% penalty on the total unpaid contribution. Thereafter, for each month (or portion thereof) in which the contribution remains unpaid, a 1% penalty will be imposed on the unpaid balance. Additional penalties for nonpayment can also include revocation of the insurer's certificate of authority. (See 77 P. S. § 1059)

M. DIANE KOKEN,
Insurance Commissioner

[Pa.B. Doc. No. 97-2059. Filed for public inspection December 19, 1997, 9:00 a.m.]

LEGISLATIVE REFERENCE BUREAU

Documents Filed But Not Published

The Legislative Reference Bureau accepted the following documents during the preceding calendar month for filing without publication under 1 Pa. Code § 3.13(b) (relating to contents of *Bulletin*). The Bureau will continue to publish on a monthly basis either a summary table identifying the documents accepted during the preceding calendar month under this subsection or a statement that no such documents have been received. For questions concerning or copies of documents filed, but not published, call (717) 783-1530.

Executive Board

Resolution #CB-97-294, Dated, November 12, 1997. The Commonwealth of Pennsylvania entered into a collective bargaining agreement with the Pennsylvania State Troopers Association; the agreement encompasses approximately 4,068 employees in the L1 bargaining unit.

Resolution #CB-97-300, Dated, November 12, 1997. The Commonwealth of Pennsylvania entered into side letters with the American Federation of State, County and Municipal Employees (AFSCME), Pennsylvania Social Services Union (PSSU), Pennsylvania Nurses Association (PNA), Correctional Institution Vocational Education Association (CIVEA), Pennsylvania State Education Association (PSEA), Independent State Store Union (ISSU), United Plant Guard Workers of America (UPGWA), Federation of State Cultural and Educational Professionals (FOSCEP), Pennsylvania, Pennsylvania Liquor Control Board Enforcement Officers 3 (EOIII), and Commonwealth Bar Association (CBA), these side letters and the Collective Bargaining Agreements and Memoranda of Understanding entered into with these unions to remove language that states that cash payments provided in the Salaries Articles/Recommendations "will require neither employe nor employer retirement contributions, nor will these payments be considered compensation for the calculation of retirement benefits."

Resolution #CB-97-302 Dated, November 12, 1997. The Commonwealth of Pennsylvania entered into a side letter of agreement with the American Federation of State, County, and Municipal Employees (AFSCME). This agreement provides for pay rate increase of 20¢ per hour effective July 1, 1997, 20¢ per hour effective July 1, 1998, and 20¢ per hour effective July 1, 1999, for employes covered by the Temporary Pool Employee Agreement.

Governor's Office

Manual M315.1 Municipal Tax Rate Schedules—Revision No. 4, Dated November 3, 1997.

Manual M580.2 Furlough of Classified Service Employees Not Covered by Labor Agreements—Dated October 16, 1997.

Manual M610.1 General Services Commodity Distribution Center Catalog—Amended October 27, 1997.

Management Directive No. 625.7—Use of Form STD-291, Request for Lease Action and Budget Approval—Amended November 6, 1997.

Administrative Circular No. 97-36—Christmas Trees and Decorations—dated November 7, 1997.

GARY R. HOFFMAN,
Director
Pennsylvania Bulletin

[Pa.B. Doc. No. 97-2060. Filed for public inspection December 19, 1997, 9:00 a.m.]

PENNSYLVANIA PUBLIC UTILITY COMMISSION

Petition of Duquesne Light Company; Doc. No. P-00971282; Corrected Notice

The notice published in the November 29, 1997 edition of the *Pennsylvania Bulletin* at 27 Pa.B. 6288, contained an incorrect citation to meter testing facilities. The incorrect citation, 52 Pa. Code § 57(a), should be § 57.21(a).

JAMES J. MCNULTY,
Secretary

[Pa.B. Doc. No. 97-2061. Filed for public inspection December 19, 1997, 9:00 a.m.]

Service of Notice of Motor Carrier Applications

The following temporary authority and/or permanent authority applications for the right to render service as a common carrier or contract carrier in this Commonwealth have been filed with the Pennsylvania Public Utility Commission. Publication of this notice shall be considered as sufficient notice to all carriers holding authority from this Commission. Applications will be considered without hearing in the absence of protests to the application. Protests to the applications published herein are due on or before January 12, 1998, as set forth at 52 Pa. Code § 3.381 (relating to applications for transportation of property and persons). The protest shall also indicate whether it applies to the temporary authority application or the permanent application or both.

Applications of the following for approval of the beginning of the exercise of the right and privilege of operating as common carriers for transportation of persons as described under each application.

A-00114462. News Delivery Service, Inc. (2572 Fis-sels Church Road, Glen Rock, York County, PA 17327), a corporation of the Commonwealth of Pennsylvania—in paratransit service, inmates of correctional institutions located within York County, between points in the county of York.

Applications of the following for approval of the beginning of the exercise of the right and privilege of operating motor vehicles as common carriers for the transportation of persons by transfer of rights as described under each application.

A-00114432 F.2. Red Carpet Limousine Connection, Inc. (239 Main Street, Mount Pleasant, Westmoreland County, PA 15666), a corporation of the Commonwealth of Pennsylvania—(1) persons in limousine service, between points in the counties of Fayette, Greene and Washington, and from points in the said counties to points in Pennsylvania, and return; and (2) persons in limousine service from points in the county of Allegheny to points in the counties of Fayette, Greene and Washington, and return; which is to be a transfer of all of the rights authorized Douglas R. Strejack and Robert A. Morris, Copartners, t/d/b/a Red Carpet Limousine Service, under the certificated issued at A-00110120, subject to the same limitations and conditions. *Attorney:* Marvin D. Snyder, Jr., 17 North Diamond Street, Mount Pleasant, PA 15666.

Motor Carrier Applications—Property, Excluding Household Goods in Use

The following applications for the authority to transport property, excluding household goods in use, between points in Pennsylvania, have been filed with the Pennsylvania Public Utility Commission. Public comment to these applications may be filed, in writing with the Secretary, Pennsylvania Public Utility Commission, P. O. Box 3265, Harrisburg, PA 17105-3265 on or before January 5, 1997.

A-00113643 C. T. Fox, Inc.
712 Fulmer Road, Pottstown, PA
19465

A-00114465 Dale L. Bixler
R. D. 1, Box 18, Sacramento, PA
17968: Joseph C. Michetti, Jr., 921
Market Street, Treverton, PA 17881

A-00114467 Nolan Stoltzfus
P. O. Box 435, Gap, PA 17527

A-00114468 New Bern Transportation Corporation
9100 Meridian Square, 50 East 91st
Street, Suite 305A, Indianapolis, IN
46240: Paul Borghesani, 205 W. Jef-
ferson Blvd., Suite 250, South Bend,
IN 46601

A-00114469 Rankin Trucking, Inc.
P. O. Box 217, Elderton, PA 15736

A-00114470 Fillmore Freight Lines, Inc.
P. O. Box 2048, East Liverpool, OH
43920

A-00114472 Richard L. Castle T/A Castle Point to
Point Service, R.L.
686 Jackson Road, Apollo, PA 15613
William A. Gray, 2310 Grant Build-
ing, Pittsburgh PA 15219-2383

A-00114473 Accurate Timely Freight, Inc.
150 Linus Allain Avenue, Gardner,
MA 01440: James D. Campbell, Jr.,
3631 North Front Street, Harrisburg,
PA 17110-1533

A-00114474 A.S.C.—American Service Corporation
100 Berwyn Park, Suite 213, Berwyn,
PA 19312: Henry J. Costa, Jr., 585
Skippack Pike, Suite 300, Blue Bell,
PA 19422

A-00114466 L & W Delivery Service, Inc.
335 Camer Drive, Bensalem, PA
19020: John J. Gallagher, 1760 Mar-
ket Street, Suite 1100, Philadelphia,
PA 19103

A-00114464 C & C Distribution, Inc.
335 Camer Drive, Bensalem, PA
19020, John J. Gallagher 1760 Mar-
ket Street, Suite 1100, Philadelphia,
PA 19103

A-00114463 The Terminal Corporation/a Terminal
Transportation Services Division 3905
North Front Street, Harrisburg, PA
17110

A-00114461 Kroger Dedicated Logistics Co.
1014 Vine Street, Cincinnati, OH
45202-1100: Andrew K. Light,
Scopelitis, Garvin, Light & Hanson
10 West Market Street, Suite 1500,
Indianapolis, IN 46204-2969

A-00114460 Manfredi Mushroom, Inc. P. O. Box 368,
Kennett Square, PA 19348: Rigler,
Perna and Vosburgh P. O. Box 96,
Kennett Square, PA 19348

A-00114459 Bush Service Group, Inc. t/a The As-
sembly Service Company 2455
Robinson Road, Erie, PA 16509: Nor-
man R. Garvin, Scopelitis, Garvin,
Light, & Hanson 10 West Market
Street, Suite 1500, Indianapolis, PA
46204-2969

A-00114458 Kriebel Trucking Corporation
333 Arch Avenue, Greensburg, PA
15601

A-00114492 Timothy W. McAndrew, t/d/b/a T. W.
McAndrew Trucking Co.
R. R. 2, Box 348, Paxinos, PA 17860:
Paul D. Welch, Jr., 136 East Water
Street, Lock Haven, PA 17745

- A-00114493 Steven Z. Weaver, t/d/b/a Locust Ridge Farm
R. D. 1, Box 201, Weidman Road,
Newmantown, PA 17073
- A-00114494 Anthony Colletta
335 Cedarville Street, Pittsburgh, PA
15224
- A-00114495 Robert J. Denning, Jr.
101 Quail Run, Kennet Square, PA
19348
- A-00114497 Glen Buckingham
R. D. 5, Box 5316-D, Moscow, PA
18444; James J. Gillotti, Esquire,
Oliver, Price & Rhodes, Suite 300,
220 Penn Avenue, P. O. Box 1409,
Scranton, PA 18501-1409
- A-00114423 Ampack, Inc.
1957 E-3 Pioneer Road, Huntingdon
Valley, PA, 19006; Robert Gabrielski,
Esquire, Norris, McLaughlin &
Marcus, P. O. Box 1018, Somerville,
NJ 08876-1018
- A-00114496 West End Builders Supply Co., Inc.
13th Street & Gaskill Avenue, Jean-
nette, PA 15644; David M. O'Boyle,
Esquire, 1450 Two Chatham Center,
Pittsburgh, PA 15219-3427
- A-00103097, Chartiers Taxi, Inc.
F. 3 517 West Pike Street, Cannonsburg,
PA 15317; John A. Pillar, Esquire,
Pillar, Mulroy & Ferber, 1106 Frick
Building, Pittsburgh, PA 16519
- A-00114482 Robert J. Montgomery
1920 Idaho Street, Connellsville, PA
15425
- A-00114481 John Weaver, t/d/b/a J D Trucking
R. D. 1, Box 115, Mifflinburg, PA
17844
- A-00114480 Bruce R. Knauer
1145 Nemeth Road, Coopersburg, PA
18036
- A-00114479 A. Tod Pittman, t/d/b/a J. T. Enterprise
Trucking
R. D. 2, Box 172-P, Clearfield, PA
15535

JAMES J. MCNULTY,
Secretary

[Pa.B. Doc. No. 97-2062. Filed for public inspection December 19, 1997, 9:00 a.m.]

Transfer of Stock Without Hearing

Doc. Nos.: A-312025 F0002 and A-310236 F0004. WorldCom, Inc. and MCI Communications Corporation. Joint Application, as amended, of WorldCom, Inc., MCI Communications Corporation, MCI Telecommunications Corporation and MCI Metro Access Transmission Services, for the approval to transfer control of MCI Communications Corporation to WorldCom, Inc., by merger, through the transfer of stock.

This application may be considered without a hearing. Protests or petitions to intervene can be filed with the

Pennsylvania Public Utility Commission, Harrisburg, with a copy served on the applicant on or before January 5, 1998, under 52 Pa. Code (relating to public utilities).

Applicant: WorldCom, Inc.,

Through and By Counsel: Jean L. Kiddoo, Esquire, Kathy L. Cooper, Esquire, Swidler and Berlin, Chartered, 3000 K Street, NW, Suite 300, Washington, D.C. 20007;

and

Applicant: MCI Communications Corporation

Through and By Counsel: Michelle Billand, Esquire, 1133 19th Street, N.W., Washington, D.C. 20036.

JAMES J. MCNULTY,
Secretary

[Pa.B. Doc. No. 97-2063. Filed for public inspection December 19, 1997, 9:00 a.m.]

PUBLIC SCHOOL EMPLOYEES' RETIREMENT BOARD

Hearings Scheduled

Hearings have been scheduled, as authorized by 24 Pa. C.S. Part IV (relating to Public School Employees' Retirement Code), in connection with the Public School Employees' Retirement System's denial of Claimants' requests concerning the indicated accounts.

The hearings will be held before a hearing examiner at the Public School Employees' Retirement System, 5 North Fifth Street, Harrisburg, PA 17101:

January 7, 1998	Paul J. Diccio (Change of Retirement Date)	1 p.m.
	Joan M. Saxman (Purchase of Maternity Leave)	2:30 p.m.
January 21, 1998	Jeannette M. Myers (Multiple Service)	1 p.m.
	Archie Perry (Purchase of Service)	2:30 p.m.

Persons with a disability who wish to attend the above-listed hearings and require an auxiliary aid, service or other accommodation to participate in the proceedings, should contact Arthur J. Granito, Assistant Executive Director, at (717) 783-5613 to discuss how the Public School Employees' Retirement System may best accommodate their needs.

Parties may appear with or without counsel and offer relevant testimony or evidence to support their respective positions. The hearings will be held in accordance with the requirements of 2 Pa. C.S. §§ 501—508 and 701—704 (relating to the Administrative Agency Law). Under 22 Pa. Code § 201.1 (relating to applicability of general rules), procedural matters will be in conformance with the General Rules of Administrative Practice and Procedure, 1 Pa. Code Part II unless specific exemption is granted.

JAMES A. PERRY,
Secretary

[Pa.B. Doc. No. 97-2064. Filed for public inspection December 19, 1997, 9:00 a.m.]

STATE EMPLOYEES' RETIREMENT BOARD

Hearings Scheduled

Hearings have been scheduled, as authorized by 71 Pa. C.S. Part XXV (relating to State Employees' Retirement Code), in connection with the State Employees' Retirement System's denial of Claimants' requests concerning the indicated accounts.

The hearings will be held before a hearing examiner at the State Employees' Retirement System, 30 North Third Street, Harrisburg, PA 17108:

January 07, 1998	William C. Uricchio (Benefit Reduction)	1 p.m.
January 07, 1998	Yanina Carter (State Employees' Retirement System Membership)	2:30 p.m.
January 14, 1998	Daniel Panchik (Out-of-State Service)	1 p.m.
January 28, 1998	Charlcy M. Haven (Multiple Service)	1 p.m.
February 04, 1998	Tohsik Choi (Death Benefit)	10:30 a.m.
February 04, 1998	James J. Reynolds (Graduate Assistant)	1 p.m.
February 11, 1998	Thomas L. Basinger (Multiple Service)	1 p.m.
February 18, 1998	Patricia A. Graham (Service Purchase)	1 p.m.

Parties may appear with or without counsel and offer relevant testimony or evidence to support their respective positions. The hearings will be held in accordance with the requirements of 2 Pa.C.S. §§ 501—508 and 701—704 (relating to the Administrative Agency Law). Under 4 Pa. Code § 250.01 (relating to applicability of general rules), procedural matters will be in conformance with the General Rules of Administrative Practice and Procedure, 1 Pa. Code Part II unless specific exemption is granted.

JOHN BROSIUS,
Secretary

[Pa.B. Doc. No. 97-2065. Filed for public inspection December 19, 1997, 9:00 a.m.]

TREASURY DEPARTMENT

Notice of Names of Persons Appearing to be Owners of Abandoned and Unclaimed Property

"Treasury's Bureau of Unclaimed Property is trying to track down the missing owners of more than \$57 million in unclaimed property reported to the State Treasury this year. Unclaimed Property includes bank accounts, uncashed checks, securities, refunds and any other financial assets that have been inactive for seven years. Listed below are the names of individuals reported by corporations headquartered outside of Pennsylvania. Check for

your name, your relatives and friends. It's free, it's easy, and you just might be surprised!"

BARBARA HAFER,
Treasurer

If You Find Your Name...

Contact the Treasury Department at 1-800-222-2046. Unclaimed Property's Customer Service Representatives are available to help you claim your property FOR FREE. OR Write to the Research Department at PO Box 1837, Harrisburg, PA 17105. OR Fill out the inquiry form on Treasury's web site at www.libertynet.org/~patreas.

If There is a Nine Digit Number After Your Name...

Contact the company directly within 3 months to claim your property. This means that the holder reported your property to Treasury, but this property has not yet been physically turned over to Treasury. Refer to the cross reference list titled "Unclaimed Property Holders." (After 3 months, contact PA Treasury)

If You Don't Find Your Name...

Call or write anyway! Treasury is in custody of over \$400 million in unclaimed property dating back to the early 1900s. Even though your name is not on this list, you still may be entitled to some unclaimed property.

1015 Investment C C/O M Messler 1700 Butler Park Apt 6 D Conshohocken Pa 19428
Warbank & Pennbank 248 Seneca St Oil City Pa 16301
1219 Associates Steinberg 1219 Vine St Phila Pa 19107 135570651
15T Nat'L Bk Of Toms Rive R Eleanor K Boyle Po Box 978 Trexertown Pa 19087
5200 Block N Eleventh St 5212 North 11Th St Phila Pa 19141
800 Cellular Inc 155 N 22Nd St Phila Pa 19103 230970240
A Gavetti 33 Concord Rd Aston Pa 19014
A Goldsmith 1420 Edgevale St Lower Marion Pa 19151
A A Insurance Associates 515 Stump Rd Po Box 810 Montgomeryville Pa 18936
66033509
A B Belco Emp Fcu 1821 Allen St Allentown Pa 18104
A B Money Co Green Lake & Wilson Bristol Pa 19007
A C A E S P Po Box 41966 Phila Pa 19101 66033509
A L Green & Gary H Smith Associates Gary H Smith Assoc Pc C/O Mayfair Medical
Bldg 6921 D Frankford Ave Phila Pa 19135
A P Electrical 327 E Gay St West Chester Pa 19380
A Plus # 60371 3607 W Chester Pike Newtown Square Pa 19073
A T And T Retail Processing Center Cbs Pgh Pa 15286 60566090
A T E Industries Inc 9 Roxbury Road Pgh Pa 15221
A Vassallo C O Modell Pincus Etal 1710 Spruce St Phila, Pa 19103
Aaroe Jeannine 116 D Clement Rd Oreland Pa 19075
Aaron Daniel 1414 S Penn Square Interest On Cd Phila Pa 19102
Aarp Po Bx K3999 Phila Pa 19187
Ab & T Sales Corp & Nnorcini Auto Body Company 2000 Valley Forge Cir King Of
Prussia Pa 19406
Abate Lawrence R 504 Augusta St Pgh Pa 15211 135581829
Abazarian Moshen 627 Minnesota St Pittsburgh Pa 15207
Abbate Marietta 116 S Linden Ave Pgh Pa 15208
Abbey Janet 329 South St Phila Pa 19147
Abbey Foster 8 Sentry Park Blue Bell Pa 19422
Abbey Post 8 Sentry Park Blue Bell Pa 19422
Abbott Lydia 612 Gaul St Phila Pa 19125
Abbruzzi Assunta 1613 Colony Lane Havertown Pa 19083
Abdelhaq Abdelrazak M
Abdul Aziz Aliya K 3422 N 22Nd St Phila Pa 19140
Abel Adele 658 E Godfrey Av Phila Pa 19120
Abel Harry 1604 S 19Th St Phila Pa 19145
Abens A 2117 Emerson St Phila Pa 19152
Abens A E 2117 Emerson St Phila Pa 19152
Aberts David Thorndale Pa 19372
Abraham Littleton 7905 Provident Rd Phila Pa 19150 370533080
Abramoff Elizabeth M 235 Lancaster Ave Suite 318 Devon Manor Devon Pa 19333
Abrams D 1721 N Front St Po Box 267 Hbg Pa 17105
Abrams S 1420 Locust St Fort Washington Pa 19034
Abriola John J Marjorie J Abriola 237 E 8Th Ave Po Box 325 Homestead Pa 15120
Abt Edgar J & Shirley J Abt Jt Ten 11 Hickory Ln Chalfont Pa 18914
Abugherin Jalima A 239 Greenwich St Reading Pa 19602
Abusaid Naim C/O 1617 Jfk Boulevard Phila Pa 19103
Acar Supply 333 E Hunting Park Ave Phila, Pa 19124
Access Devices I Nc 5800 Ellwood Ave Bristol Pa 19007
Accident Group General Purchasing Dept Box 1109 Phila Pa 19105
Acct Consolidat 49-20-61000-0 Consolidpennsylvania Pa
Acetta William C/O Lois Cajka 799 Chalmers Pl Pgh Pa 15234
Acededo Miguel Meridian Bank 952 Chew St Allentown Pa 18102 66033504
Achi Chi 1250 W Cecil B Moore Ave #411W Phila Pa 19122
Achuff Agnes M Benef-Achuff James H Roslyn Pa 19001
Acitelli Frank & Acitelli, Angela 7614 Tabor Phila Pa 19111 370533080
Acker Frank H 169-3320 Center St White Hall Pa 18052
Acker Thomas A 5100 Tilgman Ste 160 Allentown Pa 18104
Ackerman Glenn A 1057 Conner Road Pgh Pa 15234
Ackerman Bert W Bethlehem Pa 18015
Ackerman Rose & Faye Goodman Jt Ten 519 Sharpless Road Springfield Pa 19064
Ackley Robert S Benef-Ackley Charles R Allentown Pa 18102

Acme Markets Oak And Main St Lansdale Pa 19446
 Acqua Soft Systems 315 Old Rodgers Road Bristol Pa 19007
 Acro Po Box 19120 Phila Pa 19108
 Action Detective Agency 2727 Rhawa St Suite 17A Phila Pa 19152
 Action Repossession Svc Po Box 14053 Pgh Pa 15239
 Adam Julia R Duque De Gandia - Calle De [0000a]niceto Spain Fo
 Adamczyk Kenneth F & Thelma Adamczyk Jt Ten 2681 Morrell Ave Phila Pa 19114
 Adamire William 736 Plane St Colubus Pa 17512 135581829
 Adamoli James F 845 E Chelten Ave Phila Pa 19138
 Adams John A 94 Barron Ave Johnstn Pa
 Adams Raymond W Leesport Pa
 Adams Keith R 8635 Forrest Ave Pa
 Adams George J A Watson Box 128 Warrendale Pa 15086
 Adams Alvin J 134 Lincoln Ave Edgewood Pgh Pa 15218
 Adams Annie Benef-Astorino Angelina Walston Pa 15781
 Adams William Jr Rd 3 Box 67 Meshoppen Pa 18630
 Adams Gregory K 235 Lawrence Rd Broomall Pa 19008
 Adams Barbara J 100 E Glenolden Ave T 24 Glenolden Pa 19036 60566050
 Adams Robert & Zenola Adams Jt Ten 113 W Sharpnack Street Phila Pa 19119
 Adams Peter C 5435 Morse St Phila Pa 19131
 Adams Mary A 186 Thelma St Phila Pa 19140 135581829
 Adams Anna 7107 Castor Ave Phila Pa 19149
 Adams Burton G & Phyllis C Burton Jt Ten 24 Wistar Rd Paoli Pa 19301
 Adams G Suite111 Chester City Medical West Chester Pa 19380
 Adams Express Co 96 Rpt Owners 12-27-96 Cap Gain Distribution& Income Div Based
 On 36 Sh 8-22-96 Pa
 Adams Outdoor Advertisi P O Box 2566 Lehigh Valley Pa 18001
 Adams South Carolina
 Addis Barbara Cust For J Baxter Addis Ugma Pa 2433 Hulmeville Rd Bensalem Pa
 19020
 Addlespurger Etta 105 Sandra Dr-Twin Vly Conv Hm Delmont Pa 15626
 Adelman Muriel Executrix Of Estate Of David Adelman 916 Friendship St Phila Pa
 19111
 Adelson Bernard G 520 N Mckean St Kittanning Pa 16201
 Adkins Ruth Linden St Natrona Pa 15065
 Adkins Frank S 1219 Winterton St Pgh Pa 15206
 Adkins Robert 2210 W Market St York Pa 17404
 Adler James L Cust For Michael Scott Adler Under Benson Manor Jenkintown Pa
 19046
 Adler Hattie C/O York Rd Elkins Park Pa 19117
 Adobe Mining Co Rd 3 Box 3629 Grove City Pa
 Adolph L Zeman 138 N Central Ave Canonsburg Pa 15317
 Adrian Howard 213 Montgomery Ave W Pittston Pa 18643 60566090
 Adrian Rad Assoc
 Adrienne Robertson 1522 N 10Th St Phila Pa 19122
 Advanced Chiropractic Ctr 326 Main St Red Hill Pa 18076
 Advanced Compone Tc Inc 460 Market St Williamsport Pa
 Adventure Properties 501 Masons Mill Bust Huntingdon Valley Pa 19006
 Aetna Po Box 41966 Phila Pa 19101
 Aetna (Franklin Square Hospital) Po Box 1738 Reading Pa 19603
 Aetna Life Po Bx 1735 Reading Pa 19603
 Aetna Life & Casualty 3541 Winchester Road Allentown Pa 18195 135581829
 Aetna Life & Casualty Po Bx 1738 Reading Pa 19603
 Aetna Life And Casualty P O Box 1738 Reading Pa 19603
 Afanador Iraidia 1005 Leighrow St Phila Pa 19123
 Affiliated Home Health Rte 6 & 209 Box 394 Milford Pa 18337
 Affleck Mrs Mildred J Cust Dana A Affleck Unif Gifts To Minors Act Pa 1416 Leaside
 Dr Pittsburg Pa 15207
 Afif G
 Afshari Manoucher 2610 Arbor Road Broomall Pa 19007
 After Five Realty Inc After Fi 280 Main St Dickson City Pa 18519 66033509
 Agafonova Natalia 3230 N Sugden Road Box 695 New Hope Pa 18938
 Agent Continental R 515 W Wyoming Ave Phila, Pa 19140
 Aggarwal Pramod & Aggarwal, Meena 613 Heather Lane Bryn Mawr Pa 19010
 370815476
 Agnew Catherine H 649 S Hendason Rd B402 King Of Prussia Pa 19406 66033509
 Agostino Robert 716 Whitney Ave Pgh Pa 15221 60566050
 Agran Julia Grahame P Richards Esq Gdns C/O Mylotte David & Phila Pa 19103
 Agster Judith 2111 Fanshawe St Phila Pa 19149
 Agzian Robert 1301 Stirling St Phila Pa 19111
 Ahearn Edward 5413 Koefler Dr Pgh Pa 15236
 Aherns Glen 737 Childs Ave Drexel Hill Pa 19026
 Ahlgren David 10197 Grubbs Road Wexford Pa 15090
 Ahlum May 705 Spruce St Bristol Pa 19007 135581829
 Ahmed Ziauddin & 924 Stewart Ave Springfield Pa 19064
 Ahmed Omer Tahir 36 N 40Th St Phila Pa 19104
 Ahrens Mildred T 5513 Yukon St Phila Pa 19143
 Aiken Robert Md 130 S 9Th St Ste 1440 Phila Pa 19107
 Aiken Marjorie B Cust For Richard Wayne Aiken Ugma Pa 3109 Colony Ln Plymouth
 Meeting Pa 19462
 Aiken Richard W 3109 Colony Ln Plymouth Meeting Pa 19462
 Aiken John 535 Beech St Pottstown Pa 19464
 Aikens Joseph & Patricia Aikens Jt Ten 3232 Gaul St Phila Pa 19134
 Ailes Richard 314 N 13Th St Phila Pa 19107
 Aim Electronics Inc 220 F Route 13 Bristol Pa 19007
 Ainis Gloria H 8041 Eastwick Ave Phila Pa 19153 135581829
 Ainsworth Rose Brookhaven Pa 19015
 Air Waste Management Ass Oc Po Box 2861 Pgh Pa
 Air Express Po Bx 7780 1623 Phila Pa 19182
 Air Products & Chemicals Inc Dept 823 Po Box 36033Om Pgh Pa 15250
 Aircro Speer Carbon Graphite Po Box 360397M Pgh Pa 15230
 Airs Appliances Inc 734 Sansom St Phila Pa 19106
 Aistrop Jonathan 7450 Ruskin Road Phila Pa 19151
 Ajax Hydraulic Service Blve Pgh Pa 15210
 Ajax Stamping And Ma Po Box 160 Collegeville Pa 19426
 Ajedho Julius 1105 Morton Ave Sun Village Chester Pa 19013
 Akers Jason Pa
 Akers Jerome Pa
 Akers Judith Pa
 Akers Renee Pa
 Akers Karen L Box 56 Armagh Pa 15920 135581829
 Akers A M
 Akin Robert C & Doris M Akin Jt 301 Maple Way Trafford Pa 15085
 Akovach John C/O Magee Womens Hospital Attn Personal Health Pgh Pa 15213
 Akrus Katherine 1203 Belmont Ave Phila Pa 19104 135581829
 Al Rozzy Kennels Y20 92 Level Rd Collegeville Pa 19426 60566050
 Alaggio Angelo Pa
 Alamia Salvatore F 2012 S Darien St Phila Pa 19148
 Alarm Wells Fargo Po B 8538-226 Phila, Pa 19101
 Alasky Anna Benef-Topping Lucy Wilkes Barre Pa
 Alasky Anna Wilkes Barre Pa
 Alba Andre M 6907 Clearview St Phila Pa 19119
 Al-Baiz Abdullah Ebrahim 3600 Conshohocken Ave Apartment 2003 Phila Pa 19131
 Albanus Joseph J 3637 Water St Rd Collegeville Pa 19426
 Alberici Albert & Delco Commercial 2031 White Horse Rd Berwyn Pa 19312
 Albert W 811 Muirfield Rd Bryn Mawr Pa 19010
 Albert Washington 4242 W Stiles St West Phila Pa 19104
 Albert Rebecca M 309 Fitzwater Phila Pa 19147 135581829
 Albert Einstein Med Ctr York & Tabor Rds Phila Pa 19141
 Albert H Ruppert C/O Keane Tracers 100 Front St Suite 300 West Conshohocken Pa
 19428
 Alberta Motor Assoc Insurance Company 11230-110 Street Edmonton Alberta T5L 4J7
 Canada Fo
 Alberto Fermanado M C/O Laboratorios Biofarma Sa Rua De Santiago 9 1100 Lisbon
 Portugal Fo
 Alberts M 1430 3Rd St Altoona Pa 16601 135581829
 Alberts Thelma V 6150 Torresdale Ave Phila Pa 19135
 Albertson Mary 505 Ogden Ave Swarthmore Pa 19081
 Albracht Judith A 210 W 6Th St Erie Pa 16507
 Albrecht S K 932 Claire Rd Montoursville Pa 17754
 Albrecht D E 1383 Granary Rd Blue Bell Pa 19422 66033504
 Albright Raymond 1459 Poplar Terrace York Pa 17404 135570651
 Albright W 3000 Ford Rd Bristol Pa 19007
 Albright Morgan 4065 Filbert Phila Pa 19104
 Albu Ecaterina Rd 4 Box 456 Hill Church Rd Boyertown Pa 19512
 Alcalay Betty Mrs Cust Alexander M Grutman Unif Gift Min Act N Y 2429 Locust St
 Apt 603 Phila Pa 19103
 Aldinger Grace Fairvvcare Adm184 Bethlehem Phila Pa 19118
 Aldrich Walter D Po Box 123 Chadds Ford Pa 19809
 Aleksandrow Helen 3069 Salmon St Phila Pa 19134 135581829
 Alemn Kebede G 4114 Pwoelton Ave Phila Pa 19104
 Alenovitz George Hero 1 Box 36A Broadtop Pa 16621
 Alesker Carolyn 315 New St #209 Phila Pa 19106
 Alessi Helen Salix Pa 15952
 Alet Mineral Water 7Up Bottling Co Phl 1103 Ridge Pike Conshocken Pa 19428
 Alex Andrew & Mrs Helen Alex Ten Ent 816 Valle Vista Ave Pgh Pa 15234
 Alex Andrew & Mrs Helen Alex Ten Ent 816 Valle Vista Ave Pgh Pa 15234
 Alexander Samuel 1500 Locust St Apt 2513 Phila Pa
 Alexander Helen C-O Gerson Faden Md 735 N Spruce St Ebensburg Pa 15931
 Alexander Teresa M 1443 Broen Ave Erie Pa 16502
 Alexander Albert J Benef-Theresa A Alexander Easton Pa 18042
 Alexander Theron 656 Meadowbrook Ave Ambler Pa 19002
 Alexander Lindsey 1753 N Beechwood Road Bene Mae Alexander Wife Phila Pa 19121
 520236900
 Alexander Beatrice 2256 N 7Th St Phila Pa 19122
 Alexander Emilie H 920 E Germantown Pk Norristown Pa 19401
 Alexander & Alexander Inc Public Ledger Bldg Phila Pa 19106
 Alexanfrakos J 19541
 Alexiou George Hanover National Bank Wilkes Barre Pa
 Alexiou Debra I
 Alfano Anne
 Alfonsi Lee 1861 Timothy Dr West Mifflin Pa 15122 135581829
 Alford Kim 9549 Milnor St Phila Pa 19114
 Alfrey K 8120 Lindbergh Blvd Phila Pa 19153
 Alger Sue D 411 Dartmouth Swarthmore Pa 19081 135581829
 Al-Greene John Jr 1389 Rothley Ave Roslyn Pa 19001
 Al-Harby Assd R 7512 Penn Bridge Ctr Pgh Pa 15221
 Alice Catafesta C O Gerald Segal Atty 1700 Ben Franklin Pkwy Phila, Pa 19103
 Alice Murphy C O J E Feinberg Atty 2100 Arch Street Phila, Pa 19103
 Alicea Juan A 221 S Penn St York Pa 17401
 Alicea Hector 613 Broadway Bethlehem Pa 18015 370533100
 All American Fastening Co Po Box 639 Chester Pa 19016
 All American Mobile Homes C/O Greider Farms Rd 1 My Joy Pa 17552
 All Valley Acep Box 668 Uniontown Pa 15401
 All Your Travel Inc 2407 Pennsylvania Ave West Mifflin Pa 15122 60566050
 Allam Gage W 948 Liberty St Franklin Pa 16323
 Allan Priscilla M Benef-Old Peoples Home Of The W Pa W Va Zelenople Pa 16063
 Allegar Florence M C/O Ralph S Weaver, Atty P O Box 126 Catasauqua Pa 18032
 Allegheny General H Dept L105P Pgh Pa 15264
 Allegheny Cty Of Pbi Industries Corp Pa 15201
 Allen Martin 517 Paddock Rd Havertown Pa
 Allen Abraham Pa
 Allen Kenneth Pa
 Allen Maureen A Pa
 Allen Patricia A Pa
 Allen W, Dec'D S Allen Ben 148 Lougeary Rd Pgh Pa 15235 131614399
 Allen Ramsey W 101 N Main St Care Of Pittsburg Natl Bank Butler Pa 16001
 60566090
 Allen Susanne C Rd 1 Brooklynside Port Allegany Pa 16743 135581829
 Allen Susanne C Main St Roulette Pa 16746 135581829
 Allen Vincena 761 N 33Rd Lebanon Pa 17042
 Allen Mary E 711 E Prospect York Pa 17403
 Allen Edward & Joan Allen Jt Ten 123 N Duke St Millersville Pa 17551
 Allen Mary P 610 Spruce St Williamsport Pa 17703 135581829
 Allen Thorsten Sila P O Box 464 Tobyhanna Pa 18466
 Allen Eugene 1708 Stafford Ave Apt 8E Scranton Pa 18508
 Allen June 1913 Three Mile Run Perkasie Pa 18944
 Allen Henry C Ambler Pa 19000
 Allen Frieda J 6640 Rising Sun Ave Phila Pa 19011
 Allen Tina R 138 East Cooke Glenolden Pa 19036
 Allen Carol 1306-D Alfred Ave Yeadon Pa 19050
 Allen Leonard T /Ronald 215 Manchester Ave Media Pa 19063
 Allen Charles D c/o Allen 2219 St James Pl Phila Pa 19103
 Allen Donald M Ten Penn Center Plaza Phila Pa 19103

Allen Mark D 7700 Stenton Ave Phila Pa 19118 60566050
 Allen Dennis M 605 W Upsal St Phila Pa 19119
 Allen B 3036 Bonsall Terr Phila Pa 19145
 Allen Gloria 512 Jameway Dr #122 Norristown Pa 19401
 Allen Charles R Robesonia Pa 19551
 Allen Margaret Apt 201 N 10Th St Second Floor Front Bene Ethel Travis Reading Pa 19601 520236900
 Allen Marty & Kieta
 Allen-Sherman Hoff Co Po Box 8500 S-1535 Phila Pa 19178
 Allentown Business School 11 N 7Th St Allentown Pa 18101
 Allentown School District City Of Allentown School P O Box 1843 Allentown Pa 18105
 Alleva Louis J Barbara A Alleva 3730 West Chester Pi Box G Newtown Square Pa 19073
 Allevi Bambina C/O Rorer S P A V Le Europa 11 21040 Origgio Vaitaly Fo
 Alley Frank R Patricia T Alley 2336 Ross Lane Medford Or 97501
 Alleyne Keith 266 Beverly Rd Pgh Pa 15216
 Alliance Gear Corp P Ensonia Pln Joh J Rodgers & Raymond P Rodgers & James J Rodgers Tr Ua May 15 69 Alliance Gear 4717 Edgemont St Phila Pa 19137
 Allied American Agency In C 780 Lancaster Ave. Rosemont Pa 19010
 Allied Computer Products 1633 Republic Road Po Box 662 Huntingdon Valley Pa 19006
 Alliger Pamela R 4 Penn Center Phila Pa 19103
 Allinson A V 824 Washington St Prospect Park Pa 19076
 Allison Ruth E 860 Larchmont Rd Pgh Pa 15216
 Allison Emma J Benef-Zook Mildred Ridgway Pa 15853
 Allison Leslie J Benef-Coleman Katherin E A Williamsport Pa 17701
 Allison James T
 Allists Plus Inc Po Box 3552 Erie Pa 16508
 Allone Mabel 2828 N 8Th St Phila Pa 19133
 Alloy Steel & Affiliate 308 Seneca St Oil City Pa 16301
 Allshouse Howard D Rd 1 Box 180 Coal Center Pa 15423
 Allshouse Diane L Po Bx 581 Valley Forge Pa 19482
 Allsopp Charles W Box 291 Rd 1 Cheswick Pa 15024
 Allsopp Charles W R D 1 - Box 291 Cheswick Pa 15024
 Allsopp Charles W Rd 1 Box 291 Cheswick Pa 15024
 Allstate Enterprises One Logan Sq Phila Pa 19103
 Allysa Davis 129 Summit Terrace Rosemont Pa 19010
 Almengual Diego
 Aloe Kathryn 917 Osage Road Pgh Pa 15243
 Alonzo Angel 236 East 23Rd St Erie Pa 16503
 Alpha Phi Alpha Gamma Nu Chapter 736 E Foster Ave 105 St College Pa 16801
 Alphonse Scalise Jr C O Steven M Dranoff Esq 1315 Walnut St 310 Phila, Pa 19107
 Alston Shannon K Pa
 Altany Insurance Agcy Inc 1122 Brackenridge Ave Po Drawer A Brackenridge Pa 15014 66033509
 Altenburg H Slayton Box 173A Rd 3 Tamaqua Pa 18252
 Altenhof Geraldine 1002 Ryeland Ct Bridgeville Pa 15017 60566090
 Altpeter James J Toni E Altpeter 5159 Oakland St Phila Pa 19124
 Alter Chilton W 325 Strathmore Road Havertown Pa 19083
 Alternatives Health Care Po Box 280 Drexel Hill Pa 19026
 Althouse Edna 430 E Main St Ocoatesville Pa 19320
 Altland Philip 907 N Duke St York Pa 17404
 Altland Marlene M Box 292 Shawanese Pa 18654
 Altman Jennie V 26 Hancock Rd Pgh Pa 15238
 Altman Brothers Inc Attn Robert I Bluth 115 New St Glenside Pa 19038
 Altomare Donald R Apt C 201 7000 Ridge Ave Roxborough Pa 19128
 Alton J Donald Jr Image Realty Inc 2210 Westchester Pike Broomall Pa 19008
 Alva L Confer 504 Crestnut St Erie Pa 16507
 Alvaro T O
 Alvear Cindy S C/O Sue Woodstra 410 1/2 Lennox Dr Pgh Pa 15235
 Alvin Derrick Pa
 Alwill Susan 72 Lackawanna Ave Swoyersville Pa 18704
 Amalgamated Food Employee 201 Penn Center Blvd Pgh, Pa 15235
 Amaro Freddy Sr 2707 W 2Nd St Chester Pa 19013
 Amato Anello Amato & Emma T Jt Ten 2829 Crosby Ave Pgh Pa 15216
 Amatos Rosemary Dba Sals Original Italiam 504 S Olds Blvd Fairless Hls Pa 19030 370815476
 Ambler David & Chucks Body Shop 115 N 7Th St Perkasio Pa 18944
 Amelio James 2947 S Black Horse Pike Williamstown Nj
 Amelio J W Oak Ave Glenolden Pa 19036
 Ament Trucking 522 Wyoming Ave Pittston Pa 18643
 America Life I 1600 Arch St Phila Pa 19101
 American Medical I 100 South Main St S 300 Doylestown Pa 18901
 American Clinical Lab Concord & Tryens Road Aston Pa 19014 135581829
 American Coll Of Physicia Po Bx 777 R0260 Phila Pa 19175
 American Coll Of Physicia Po Bx 777 R0600 Phila Pa 19175
 American Coll Physicians C/O Independence Mall West Sixth St At Racr Phila Pa 19106
 American College Po Box 1513 Bryn Mawr Pa 19010 135581829
 American College Phys Independence Mall W Sixth St At Race Phila Pa 19106
 American Costal Ind Box 112 N Erie Ave Renovo Pa
 American Finance Group Incfidelity Bank Na Broad & Walnut St Phila Pa 19109
 American Friends Service Committee Po Box 13885 Phila Pa 19178
 American General A/C Luhnner Assoc #3109703 1500 Investment Bld 239 4Th Ave Pgh Pa 15222
 American Integrity Ins /Russel Riggs 2 Penn Ctr Plaza Phila Pa 19102
 American International Adjustment Co Suite 1205 998 Old Eagle School Rd Wayne Pa 19087
 American Med Supply 637 S 52Nd St Phila Pa 19143
 American Medical C/O Elizabeth Anne Mc Hugh Esq Law Offices Of Barbara Joseph 740 Stephen Girard Bldg 21 S 12Th St Phila Pa 19107
 American Medical Supplies 219 S Water St Bellefonte Pa 16823
 American Mortgage Company
 American National Can Po Box 77805073 Phila Pa 19182
 American Oncologic Hosp Central And Shelmire Ave Phila Pa 19111 135581829
 American Pro Glass 1077 Greentree Rd Pgh Pa 15220 66033504
 American Red Cross Suite 200 115 W Germantown Pike Norristown Pa 19401
 American States Ins Co As Subrogee Of Howard & Ann Lockette 1225 Washington Pike Bridgeville Pa 15017
 American Stores Co Acme Markets 59Th And Upland Way Phila Pa 19131
 Americare Centers Inc 1411 Walnut St Ste 1210 Phila Pa 19102
 Amicks Dairy Queen 2629 Ridge Pike Norristown Pa 19403 230970240
 Amico Michelina 1624 South 9Th St Phila Pa 19148
 Amiel Eric 5744 Woodmont St Pgh Pa 15217
 Amman Betty B 1222 Blue Jay Dr Pgh Pa 15243
 Ammerman Joseph S 633 State St Curwensville Pa 16833 20170490
 Ammerman Mabel C 49 W Church St Bethlehem Pa 18018 135581829
 Amon Motor Co Inc 227 S Home Ave Pgh Pa 15202
 Amoroso Robert M 236 Sieaforth Ave Pgh Pa 15216
 Amsler Fred R 1201 Grampian Blvd Williamsport Pa 17701
 Amsler Fred R 1201 Grampian Blvd Williamsport Pa 17701 60566050
 Amsterdam Bruce 290 Hansen Access Rd King Of Prussia Pa 19406
 An Jong R R D 4 Box 35 Eighty Four Pa 15330
 Anacomp Po Box 7780-1236 Phila Pa 19187 131026995
 Anastasi Shirley M R D 2 Doylestown Pa 18901
 Ancosky Anthony 1630 Beechvue St Buena Vista Pa 15018
 Anderberg Bonnie 45 N Broad St Waynesboro Pa 17268
 Anders Jimmie Frank Po Box 38 Fawn Grove Pa 17321
 Andershonis Joseph S 12 S Fourth St C/O Essick & Barr Inc Hamburg Pa 19526
 Anderson John Pa
 Anderson Lillie W 7122 Race St Pgh Pa 15208
 Anderson Herman E 7313 Hermitage St Pgh Pa 15208 135581829
 Anderson Russel H & Anne M Anderson Jt Ten Rd #1 Box 83 New Alexandria Pa 15670
 Anderson Kenneth A Anderson As Joint Tenants 833 South Micheal Marys Pa 15857
 Anderson Donald R 1640 Franklin St Johnstown Pa 15905
 Anderson E 57 Fraley St Kane Pa 16735
 Anderson Mary L 534 Old Dauphin St Lancaster Pa 17602
 Anderson Beatrice 28 S Prince St Lancaster Pa 17603
 Anderson Paul L 821 Park Ave Williamsport Pa 17701 752497104
 Anderson Rosamonde Rd 3 Beach Hill Road Stroudsburg Pa 18360
 Anderson Brent 190 Butternut Road Shavertown Pa 18708
 Anderson Ronald S 532 W Brookhaven Road Brookhaven Pa 19015
 Anderson A Voorhees 287 Crawford Ave Lansdowne Pa 19050
 Anderson Ethel 22 Morton St Linwood Pa 19061 135581829
 Anderson Lloyd Cust Lloyd A Anderson Jr Unif Gift Min Act Va Po Box 12 Elwyn Pa 19063
 Anderson Lloyd Anderson Lloyd A Box 12 Elwyn Pa 19063
 Anderson Lloyd Cust Lloyd A Anderson Jr Unif Gift Min A P O Box 12 Elwyn Pa 19063
 Anderson Patricia & Sovran Mtg 834 Glen Terrace Chester Pa 19103
 Anderson Michael & Debra 7744 A Wagner Way Elkins Park Pa 19117
 Anderson L D 4330 Dungan St Phila, Pa 19124
 Anderson Donald 6443 N 16Th St Phila Pa 19126
 Anderson Rosemary F 458 Cannareo St Phila Pa 19128
 Anderson Byron Maxon 458 Cannareo St Phila Pa 19128
 Anderson Elizabeth J 170 Sterner St Phila Pa 19134 135581829
 Anderson John A 5514 Walnut St Phila Pa 19139 135581829
 Anderson Louise 2991 School House Lane Phila Pa 19144
 Anderson M 3850 Woodhaven Rd #1607 Phila Pa 19154
 Anderson Duane 302 E Marshall St #429 West Chester Pa 19380
 Anderson Aka S 1136 Chestnut St Reading Pa 19602 60566090
 Anderson Frank E
 Anderson J W
 Anderson Youngyee E
 Anderson & Co 135 S Broad St Phila Pa 19109
 Andes Charles L 1746 Mt Pleasant Rd Villanova Pa 19085
 Andrade Kendall D Jr & Karen D Andrade Jt Ten Stanbridge Apt 204 38 Jenkins Ave Lansdale Pa 19446
 Andrade Kendall D Karen D Andrade Jt Ten Stanbridge Apt 204 38 Jenkins Ave Lansdale Pa 19446
 Andras John D 50 Railroad St Linfield Pa 19468
 Andray Mining Company Po Box 77 Arcadia Pa 15712
 Andree William N Jr 310 Mifflin St Orwigsburg Pa 17961
 Andre Margaret M Pa
 Address B Two One Chatham Center Pgh Pa 15219
 Andrew James 2803 Stanbridge St Apt B804 Norristown Pa 19401
 Andrews David B 368 Maize Dr Pgh Pa 15236 941737782
 Andrews Edward M Jr 29 N Hopewell St Everett Pa 15537
 Andrews Ronald 610 Beaver Hill West Jekintown Pa 19046
 Andrews Robert Po Box 24078 Apt B 38 Phila Pa 19139
 Andrews Howard E 8428 Bayard St Phila Pa 19150
 Andrews Stephanie 6018 Nassau St Apt B Phila Pa 19151
 Andrews Jr Theodore & Gmac Leasing Corp & Eissley Pontiac 3131 Meetinghouse Rd Apt H12 Boothwyn Pa 19060
 Andruch Jan Hill Top St Donora Pa 15033
 Andrulonis John A Rt 2 Box 30 Uper Blk Eddy Pa 18972
 Andzeski Joseph A Sr. Joseph Andzeski Jr Rd 1 Box 14 Lopez Pa 18628
 Anesthesia A E 6 Newton Pa 18940
 Angel John H 303 Elm Ct Pgh Pa 15237
 Angell Shalynne R & Paul E Smith Jt Ten 96 Poplar Dr 1St Fl Mount Lebanon Pa 15228 941737782
 Angent Tilde D 205 College Ave Swarthmore Pa 19081
 Angent Tilde D 205 College Ave Swarthmore Pa 19081
 Angent Tilde D 205 College Ave Swarthmore Pa 19081
 Angent Tilde D Mrs 205 College Ave Swarthmore Pa 19081
 Angent Tilde D 205 College Ave Swarthmore Pa 19081
 Angent Tilde D 205 College Ave Swarthmore Pa 19081
 Angus Martha E Juniper 8 Locust Phila Pa 19107
 Anica C Schmidt 188 Lemoyn Ave Washington Pa 15301
 Ann Edward Chartre Charters Unif Gift Min Act Pa 1442 Mauck Rd Norristown Pa 19403
 Anna C L Benef-Leonard James Kenneth Sq Pa
 Anna Mayfield C O L Parretti Attorney 42 S 15Th St Phila, Pa 19102
 Anna Markopoulos C O M Devtsch Aty 1 E Penn Sq 1212-14 Phila, Pa 19107
 Annan David Andrew Annan, Melissa Joy Calvary Bible Church Rd 2 Box 275 Centre Hall Pa 16828
 Annaruma Joseph 352367 1521 Pine St Phila Pa 19102
 Anne Dawd C O John F Faulty 1530 Land Title Bldg Phila, Pa 19110
 Annie Peatross C O Anthony J Cavlito Aty 1525 S Broad St Phila, Pa 19147
 Anonitti Dorothy H 17 E Upsal St Phila Pa 19119 135581829
 Ansalvis Wm E 1200 E Main St Palmyra Pa 17078
 Ansbro James T 12 Drummers Way Hatboro Pa 19040

Anselmo John H & Constance G Ansekmo Jt Ten Wros 3501 Woodhaven Rd Phila Pa 19154
 Anspach H J 333 W Main St Annville Pa 17003 346520509
 Anspach Pierre A 1000 Brussels @00be]gium Belgium Fo
 Anstead Frances M 302 Reservoir St Lancaster Pa 17602 135581829
 Anston Herbert W Rd 2 5 Summit Dr Glen Mills Pa 19342
 Anthony Salmon Pa
 Anthony Dorothy R Rd 1 Bene Esther Augusta Echard Mother Scottsdale Pa 15683 520236900
 Anthony Gatto Helen C O B L Kubert Aty 42 S 15Th St Phila, Pa 19102
 Anthony Chris 1909 Green St Phila Pa 19130
 Anthony Mark A 306 Laurel Moors Dr Exton Pa 19341
 Anthony Shawn P 108 W North Ln Conshohocken Pa 19428
 Anthony G Ciavarelli Md** **Assoc Sharing Trust Dtd 9-30-83 54 N Ridge Ave Ambler Pa 19001
 Anthony Pescatore Inc 517 W Moreland Rd Willow Grove Pa 19090
 Antoinette Tancredi C O Neal Axe Aty 1 E Penn Sq Phila, Pa 19107
 Antonuccio Nicholas J 302 Fox Chapel Rd 210 Pgh Pa 15238
 Ao Thoxuan 1431 Tasker St Phila Pa 19150
 Apellan James & Lousine 521 Fairhurst Road Fairless Hills Pa 19030
 Appgar David L R 3 Bethlehem Pa 18015 135581829
 Appell Roslyn 825 N 29Th St Apt 1B Phila Pa 19130
 Apple Anna L Lehigh Pa
 Applebaum Max Pa
 Applegate Emma 133 E Holland Summit Hill Pa 18250
 Applegate Russell F C/F Russell D Applegate U/Pa Unif Gifts To M/A Street Road Kennett Square Pa 19348
 Apples 4 Market St Warren Pa
 Appleton Angela 450 Foster Dr Springfield Pa 19064
 Appleyard Richard 1338 New Rodgers Rd Levittown Pa 19056 60566050
 Aps Inc Eastern Division P O Box 576 Reading Pa 19603
 Aquino Melissa I Katherine M Miller Nicole Lee Miller 2700 Elroy Rd Apt 0-1 Hatfield Pa 19440
 Aquino Melissa I Katherine M Miller Edward Paul Miller Hatfield Village Apts Apt Ak-1-2 Hatfield Pa 19440
 Ara Services Inc M Robinson 1101 Market St Phila Pa 19107
 Arafiles Gilbert Pgh Pa 15230
 Arata Paul Main Road Dolington Pa 19007
 Arbogast Donald Star Rte c/o E Arbecast Carlisle Pa
 Arbogast Desiree H Rd 1 Box 76K2 Selinsgrove Pa 17870 66033509
 Arbogast Maude E 555 N Coal Pottsville Pa 17901
 Arbogast Pauline A 101 Fairview Park Mountaintop Pa 18707 135581829
 Arbys Rte 119 Greensburg Pa 15610
 Arch Martin A/Arch, Kenneth Scott 3825 Laraby Dr Hbg Pa 17110
 Archart Wayne D 2850 Huron St Allentown Pa 18103
 Archer Evelyn V 166 N Dithridge St Pgh Pa 15213
 Archer Evelyn V 166 N Dithridge St Pgh Pa 15213
 Archer Richard 201 E Locust Mechanicsburg Pa 17055
 Archer Sarah Monica 265 W Mt Pleasant Ave Apt B16 Phila Pa 19119
 Archer Tom
 Archer William D
 Archer Meek Weiler Agency E5000 E5000 Pa
 Archie T Pa
 Archie Jessie 2142 N 11Th St Phila Pa 19101
 Archie Gladys 1539 Ingersoll St Bene Mary Archie Daughter Phila Pa 19121 520236900
 Architectural Concepts 33 Strawbridge Ave Sharon Pa 16146 131026995
 Ard Robert S & Mrs Miriam T Ard Jt Ten 707 Rosslyn Ave Springdale Pennsylv Pa 15144
 Arding Anna
 Ardisson Julius Rd 2 Brockway Pa 15824
 Area Stroudsburg Youth Assoc Po Box 997 Stroudsburg Pa 18360
 Arend Sarah Hite c/o Sarah Ford Hite 251 W Dekalb Pike Apt B-215 King Of Prussia Pa 19406
 Arensburg Louis F 825 S Main St Po Box 677 Washington Pa 15301
 Arensburg Harry Benjamin Asbell Jt Ten 23 Linden Dr Elkins Park Pa 19027
 Arford Laverne N 1000 Valley Forge Cr #219 King Of Prussia Pa 16406
 Argain Jose A Deceased 1713 Lawrence Road Havertown Pa 19083
 Arici Giacomo 3501 Woodhaven Rd 625 Phila Pa 19154
 Arimura Harry 421 S Salford Ave Phila Pa 19151
 Arison Hazel E Rr 1 Box 308 Benef Imos, Bery Arison Perryopolis Pa 15473
 Arizona Lipnob Estate Inc Employees Pension Fund 1503 Law & Finance Bldg Pgh Pa 15219
 Arkilander Ray H 909 The Strath Haven Swarthmore Pa 19081
 Arlotti O Po Box 305 Fort Washington Pa 19034
 Armbrrecht Martha 4529 Mole St Phila Pa 19140
 Armenakis Vasilios 7308 Shisler St Phila Pa 19111 60566050
 Armintrout Virgil Rd 2 Box 416A Care Of Joanne Armintrout Summerville Pa 15864 60566090
 Armstead Paul Allen 960 Glen Eagles Dr York Pa 17404 370533100
 Armstrong Wilbert V Po Box 3390 Pgh Pa 15230
 Armstrong Helen Clark 578 W McMurray Road McMurray Pa 15317
 Armstrong Russell M 634 W Nihany Ave State College Pa 16801
 Armstrong R 227 North 10Th St Darby Pa 19023
 Armstrong Allison M Capone, Sergio 809 Hamilton St Norristown Pa 19401
 Armstrong Patricia 42 Evergreen Road Norristown Pa 19403
 Army Of Bethlehem Salvation 521 Pembroke Rd Bethlehem Pa 18018
 Arn Edith V Po Box 6308 Pgh Pa 15212 135581829
 Arnal Joseph 788 Huber St Johnstown Pa 15901
 Arnao A 1617 Jfk Boulevard Phila Pa 19103
 Arnell Leon Cust Philip S Arnell Unif Gift Min Act M 409 -- 43 St Phila Pa 19104
 Arner Donald 148 S 6Th St Allentown Pa 18101
 Arner Richard 148 S 6Th St Allentown Pa
 Arnholdt Terry Rd 3 Box 666 Apt5 Meadville Pa 16335
 Arnold Harold I 444 Chester Dr Lower Burrell Pa 15068
 Arnold John 445 Atlantic Ave Mckeepsport Pa 15132
 Arnold Walter G 827 Highview St, Apt 6 Pgh Pa 15206
 Arnold Kim C/O Bruce W McIlrath Pleasant Hills Pa 15236
 Arnold Jeffrey & Arnold, Gloria 707 Ellsworth St Jeannette Pa 15644 370533080
 Arnold Percival Blandburg Pa 16619
 Arnold William W Rd 1 Box 453 Annville Pa 17003 135581829
 Arnold Eugene W Po Box 34 New Cumberland Pa 17070
 Arnold Ruth H 110 Madison Rd Lansdowne Pa 19050
 Arnold & Wannemacher Inc 410 N Easton Box 499 Willow Grove Pa 19090
 Arnold Agency Po Box 281 Ardmore Pa 19003 66033509
 Arnold Hershey Tshudy Inc 32 S Broad St Speedwell Pa 17543
 Arnolino & Weikert 4208 Ravenswood Rd Allentown Pa 18103
 Arnsparger Ellen & John J Arnsparger Jt Ten 3416 Broad Ave Altoona Pa 16601
 Arnsparger Ellen & John J Arnsparger Jt Ten 3416 Broad Ave Altoona Pa 16601
 Arnsparger Ellen Arnsparger Fred F 3416 Broad Ave Altoona Pa 16601
 Arntz Jane B & Robert H Arntz Jt Ten 42 Blue Rock Road Millersville Pa 17551
 Arora Shawn & Arora, Ruby Chatham Park Dr Apt 376 Tb Pgh Pa 15220
 Arora Chander 101 N Five Points Rd Apt H-6 West Chester Pa 19380
 Arpa Peggy 1239 Dill Havertown Pa 19083
 Arthur Lois 106 Park St Carbondale Pa 18407 135581829
 Arthur R Hack Jr C/O Vince & Arts Auto Cra 1020 E Main St Norristown Pa 19401
 Arthur Wiles Ins Agcy 627 Welsh St Pob 682 Chester Pa 19013 60566050
 Artis Mary Pa
 Arvida Mortgage 2002 Sproul Road Broomall Pa 19008
 Arzayus Jose 110 Sweet Briar Rd Morresville Pa 19067
 Ashel Hattie M Easton Pa 18042
 Ashberry Luther C 101 N 5Th St Reading Pa 19601
 Ash Lynne R Pgh Pa
 Ash T 903 B Sunrise Lane Wrightsville Pa 17368
 Ash Edward F 132 Ritner St Phila Pa 19148 60566050
 Ashbaugh Barbara C/O D J Hicks & Sons Agcy Inc Pgh Pa 15241
 Ashbaugh Elmer C Edna Ashbaugh, Benef Rd 1 Box 594 Clymer Pa 15728
 Ashby William D 536 Warren Ave Kingston Pa 18704
 Ashby Homer W 1539 N 57Th St Phila Pa 19131 135581829
 Ashcom Victoria 3500 W Chester Pike A311 Newton Square Pa 131624203
 Ashenfelder Ruth Pa
 Asher Abraham & Lillian Asher Ten Ent Fidelity Mutual Life Bldg 21 Fl #3 Girard Plaza Phila Pa 19102
 Ashley Donald F C/O Christian Baker Co Camp Hill Pa 17011
 Ashley Pfa Po Box 736 Camp Hill Pa 17011
 Ashley Andre R 1687 32Nd St Sw Apt A Allentown Pa 18103
 Ashmore Kathleen
 Ashton Mary C 710 Buck Lane Haverford Pa
 Ashton Ronald L Box 293 Star Junction Pa 15482
 Ashton John 710 Buck Lane Haverford Pa 19041
 Ashton Joseph 710 Buck Lane Haverford Pa 19041
 Ashton Robert 710 Buck Lane Haverford Pa 19041
 Ashton Grace 2355 N Albion St Phila Pa 19136
 Ashton Assoc 37 S 13Th St Phila, Pa 19107
 Ashurst John C 312 Middleton Pl Norristown Pa 19401
 Ashwood Associates Cent Vlg A2-8 120 East S Warminster Pa 18974
 Ashworth Carl 128 Constitution Ave Nazareth Pa 18064
 Asi 718 Arch St Phila Pa
 Ask Anna 1900 J F Kennedy Blvd Phila Pa 19103
 Askey Tina Rae 270 Oak Dr Benef Theresa A Askey Coraopolis Pa 15108
 Askinas Barbara 6935 Sherman St Phila Pa 19119
 Asnen Marshal Joel Asnen Jt Ten 58 Michael Rd Holland Pa 18966
 Asplundh Evelyn 1009 N Bethlehem Pike C/O Christian Stillwell Agency Springhouse Pa 19477
 Assembly Of Christian 102 Locust St Lancaster Pa 17602
 Assimos Angel P C/O John S Manos Pc 1420 Walnut St Ste 801-805 Phila Pa 19102
 Assoc Radiology M Po Box 1006 Paoli Pa 19301
 Assoc Of Hahnemann Medical Colleg & Hospital 245 N 15Th St Phila Pa 19102
 Associated Cleaning 34 Penn Cir Pgh Pa 15206
 Associated Travel Sv 2790 Mossidge Blvd Monroeville Pa 15146 131938568
 Association Underwriters P O Box 41966 Aetna Life & Casualty Phila Pa 19101
 Asta A L Po Box 620 Buckingham Pa 18912
 Astle Norman G 38 Gamewood Rd Levittown Pa 19057
 Astm 1916 Race St Phila Pa 19103
 Astm 1916 Race St Phila Pa 19103
 Astm 1916 Race St Phila Pa 19103
 Aston Anne F 455 N Main St Wilkes-Barre Pa 18705
 Astor Raymond J Tr/ Alma G Astor/Raymond J Astor, Jr 105 Yellow Breeches Dr Camp Hill Pa 17011
 At & T Information Retail Processing Center Pgh Pa 15286
 Atherton Susan Rd 6 Chambersburg Pa 17201 135581829
 Atherton Viola R F D 1 Mercersburg Pa 17236
 Athy Donna Pa
 Atkins James F 712 Elvia St Pgh Pa 15221
 Atkins Norman 2016 Buckius St Frankfort Pa 19124 135581829
 Atkins Julia C 5728 Vine Phila Pa 19139 135581829
 Atkinson Donald 30 Spring St New Castle Pa 16101
 Atkinson Elmer 4 Penn Center Plaza Apt 1706 Phila Pa 19103
 Atlantic Financial 2600 One Pittsburgh Plaza Pgh Pa 15222
 Atlantic Financial Po Box 2070 Upper Darby Pa 19082
 Atlantic Financial 8423 Frankford Ave Phila Pa 19115 230902310
 Atlantic Fish 34-33 South Lawrence St Phila, Pa 19148
 Atlantic Insurance Agency 6754 Market St Upper Darby Pa 19082
 Atlantic Richfield C Po Box 60587 Electronics Systems Phila Pa 19145 131938568
 Atlantic Tool & Die Co 4941 Princeton Ave Phila Pa 19135
 Atman E T Turst Dtd 12/25 Jay W Atman Ttee Fbo E T Atman Pgh Pa 15241
 Atp Restaurant Inc Thornton & Concord Rd Thornton Pa 19373
 Atsiknoudos Sam Po Box 35 Johnstown Pa 15907
 Atta Darlene P O Box 42256 Apt 1706 Phila Pa 19101
 Attinson Herman & Sharon L Attinson Jt Ten Wros 2521 S Reese St Phila Pa 19148
 Attles Deloris 3621 Wallace St Phila Pa 19104
 Atwater Harry A Dept Of Physics Penn State University University Park Pa 16802 131026995
 Aub B E 310 1 2 Center St Lock Haven Pa 17745
 Aubrey George House #129 Moon River Pa 135581829
 Auchenbach John A Benef-Auchenbach Evelyn B Reading Pa 19602
 Auchy Edith Grundy Maner Apt 211 Telford Pa 18969
 Audet J A C I Audet 366 Upland Way Drexel Hill Pa 19026
 Audette Leona Po Box 324 Pittsfield Pa 16340 131614399
 Audio Diagnostics Labs 2323 W Thompson Phila Pa 19129
 Audio Visual Center 235 North Broad St Phila Pa 19107
 Audrey Jones Shop Po Box 357 Phila Pa 19104
 Augosian Edward G Po Bx 325 Villanova Pa 19085
 Augusterfer John F 500 Commerce Dr Yeaton Pa 19050

Augustin Paul Pgh Pa 15201
 Augustine Michael J Augustine, Pennee A 5887 Irish Town Rd Bethel Park Pa 15102
 Augustine Bruce Homestead Town Apt G93 Harleysville Pa 19438
 Aukerman Delmer C 1404 Evans Ave McKeesport Pa 15132 135581829
 Auld George 3789 Ebonhurst Dr #312 Allison Park Pa 15101
 Aumiller Joel L Po Box 168 Center St Beavertown Pa 17813 341174729
 Aurrand Daryl & Aurand, Lyne C 85 Plank Rd Gettysburg Pa 17325
 Aurand Omer R 101 Susquehanna Ave Selingsgrove Pa 17870 135581829
 Auslander Milton M 1102 Dekalb St Norristown Pa 19401
 Austin Frank 94 Fullerton St Bene Marie Ferguson Cousin Pgh Pa 15233 520236900
 Austin Mary T 130 Long Lane Upper Darby Pa 19082
 Austin Edmia D 1933 71St Ave 1St Fl Phila Pa 19138
 Austin Trac
 Auth Bruce Anthony 5085 Harvest Lane Gibsonsia Pa 15044
 Auto Body Specialties Inc 614 Westtown Rd West Chester Pa 19382
 Automotive Protective Systems
 Autumn Constance M 6-4 Aspen Way Doylestown Pa 18901
 Autumn Youth Baseball League 3009 Heights Road Aliquippa Pa 15001
 Auve Robert 5113 Pontiac Road Drexel Hill Pa 19026 66033509
 Avedissian Michael R D I P O Box 972 Mohnton, Pa 19540
 Averill T M 5020 Miriam Rd Phila Pa 19124
 Averton Michele A 408 Beaver St Lancaster Pa 17603
 Avidan Josef 1006 Market St Phila Pa 19107
 Aviles Jesus 1515 Larkin Rd Apt 1706 Boothwyn Pa 19061
 Avivi Doron 8330 Roberts Road Elkins Park Pa 19117
 Avrutin Morris Pa
 Avvenuti Lino C/O Rorer S P A 21040 Origgio Va Italy Fo
 Awkard Aaron L 911 East Hotter St Phila Pa 19150
 Axcell Ethel 4922 Broad St Phila Pa 19141
 Axe Maurice Pa
 Axelrod Maurice, Est Richard A Axelrod, Ex C903 Presidential Apts Po Box 189 Phila Pa 19105
 Axelrod Irvin 5326 Diamond St Phila Pa 19131
 Axsom Agnes M 1607 Meetinghouse Rd Boothwyn Pa 19061
 Ayling Joseph 9755 Hilpatch St Phila Pa 19154
 Ayooob Williamf 1749 Painters Run Road Pgh Pa 15241
 Ayre Wesley 1138 Long Lane Gettysburg Pa 17325
 Ayres Anna M 7026 Erdrich St Phila Pa 19135 135581829
 Ayzayus Jose 110 Sweet Briar Rd Morrisville Pa 19067
 Azara Pasquale 1816 Hulseman St Phila Pa 19145 231319849
 Azizi J Box 53 Hathboro Pa 19040
 Azoff Alan Andrea Azoff 5074 West Chester Newtown Square Pa 19073
 B J & Consolidator 3540 S Lawrence St Phila, Pa 19148
 B & R Contractors Un Rd 1 5197Th N Lewis Dr Royersford Pa
 B O S E Maryland 2 South Bond St Bel Air Md 21014 230970240
 B Steckel B Denlinger Dba 211 Pocono Blvd Rte 611 Mount Pocono Pa
 Baak Katherine M 1131 Neshaminy Valley Road Bensalem Pa 19020
 Babaiian Samuel 7118 Radbourne Rd
 Babel Robert Care Of Clara R Babel Sherwood Oaks Apts Apt 343 Mars Pa 16046
 Babich Jack W 421 Swank St Johnstown Pa 15905
 Bacanskas Ronald J Box 29 Rt 641 Neelyton Pa 17239 150476880
 Bacci Oliver /Florence 145 W Lehigh Ave Phila Pa 19133
 Bacharach Roger 8329 Childs Road Phila Pa 19118
 Bacharach Frances Ift Gus 6232 N 13Th St Phila Pa 19141
 Bacharach Instrument Co-T R Of 625 Alpha Dr Pgh Pa 15238
 Bacher Pauline P, Mr 608 Spruce Lane Villanova Pa 19085
 Bachman Leonard & Sarah J 2404 Bellevue Rd Hbg Pa 17104
 Bachman Emma L Rd 2X Birdsboro Pa 19508
 Bachman Helen Rd Shillington Pa 19612
 Backup Clifford E Adams Ave & Roosevelt Blvd Phila Pa 19124
 Bacon Ann C P O Box 122 Newtown, Pa 18940
 Bacon Edward C, Sr 5718 Larchwood Ave Phila Pa 19143
 Bacykowski Leon Ken Richmond Pa
 Badawi Md Radwan Connell Bldg Suite 822 824 129 N Washington Ave Scranton Pa 18503
 Badger Patricia & Badger, James 119 Mercer Mill Rd Landenberg Pa 19350 370533080
 Bae Kil Pa
 Bae Kil S 5430 N Mascher St Phila Pa 19120
 Baer Rick Allan Rd 1 Box 138C Spring Mills Pa 16875 370533100
 Baetz Douglas 517 Rose Lane Havertown Pa 19041
 Bagel New York 1650 Limekiln Pike Dresher, Pa 19025
 Bagenstose Charles D 32S Reber St Wernersville Pa 19565 135581829
 Bagley E V 504 Talbot Dr Braddock Pa 15104
 Baglier John 290 Pittsburgh Rd Butler Pa 16001
 Bagshaw Lawanda & Larry R Bagshaw Jt Ten 212 Mulberry Ave Carlisle Pa 17013
 Baguskas E 2218 Brown St Phila Pa 19130
 Bahm Jay Rd 3 Box 114 Palmyra Pa 17078
 Bahmuller Klara 2616 N Franklinst Phila Pa 19133
 Bahn Rosa Benef-Maynard Roy Aliquippa Pa 15001
 Bahorich John W 4054 Crestwood Dr Gibsonsia Pa 15044 941737782
 Baiko Bertha 196 Pland Rd Cambria Pa 18611 135581829
 Bailey Videllure 5421 Euclid St Phila Pa
 Bailey Nora 304 S Home Ave Pgh Pa 15202 135581829
 Bailey Raymond 1305 Murtland Pgh Pa 15219
 Bailey Mary 1224 Woodley Rd Hbg Pa 17109 135581829
 Bailey Lyn R Cust Michael R Bailey Unif Gifts Min Act Md 48-50 W Chestnut St Lancaster Pa 17603
 Bailey Guy W 307 Stone Ave Clarks Summit Pa 18411
 Bailey Grant 405 Wyoming Ave Scranton Pa 18503
 Bailey William S 24 Sixth St Upland Pa 19015 60566090
 Bailey Elmer Box 521 Apt 4 Chester Pa 19016
 Bailey James O 3718 Spring Garden St Phila Pa 19104
 Bailey Leroy 1345 N 13Th St Phila Pa 19122 135581829
 Bailey Louise 813 Oxford St Phila Pa 19151 135581829
 Bailey Dolores
 Bailey J Paul
 Bailey Joseph
 Bair Sylvia E Main St Cly Pa
 Bair Rachel R 2652 6Th St Hbg Pa 17110 135581829
 Bair Dennis 26 Akron Rd Ephrata Pa 17522
 Bair Paul S 503 East Main St New Holland Pa 17557
 Bair Kenneth 304 N 5Th St #5 Reading Pa 19601
 Baird Josephine V Rd 1 Old Pittsburgh Rd Wampum Pa 16157
 Baird Paul R First Financial C/F Ira 112 Artillery Dr Gettysburg Pa 17325
 Baird Isobel M D 1600 Hagys Ford Rd #9 Narberth Pa 19072
 Baird Hiram D 4654 Castor Ave Phila, Pa 19124
 Baird Gurton A 408 South Camac St Phila Pa 19147
 Baird Frank 130 Lacy St West Chester Pa 19382
 Bake Meister I Morabits Sabastian & Josephine Airy St & Forest Ave Norristown Pa 19401
 Baker Catherine Elsie 154 Penn Ave Pgh Pa 15210
 Baker Thomas A 962 Lilac Pgh Pa 15217
 Baker Roy F Rd #1 Box 293A Boswell Pa 15531
 Baker J 505 Sycamore St Vandergrift Pa Vandergrift Pa 15690
 Baker Rose 5013 Trent Road Hbg Pa 17109
 Baker W L, Jr 571 Green Meadows Dr Dallastown Pa 17313
 Baker Amy 808 Moffett Ln York Pa 17403 370533100
 Baker James C Benef-Baker Pearl E York Pa 17405
 Baker Robert R R D 1 Columbia Pa 17512
 Baker Mary S Rd 1 Millmont Pa 17845
 Baker Evelyn R Cust David A Baker Unif Gifts Min Act Pa C O Evelyn R Cohen 829 Timber Lane Dresher, Pa 19025
 Baker Evelyn R Cust Fern Susan Baker Unif Gifts Min Act Pa C O Evelyn R Cohen 829 Timber Lane Dresher, Pa 19025
 Baker Michael 735 Revere #264 Yeadon Pa 19050
 Baker Robert C P.O. Box 143 Upper Darby Pa 19082
 Baker Sheryl Ann Marie Deeter Trustee 4063 Howland St Phila Pa 19124
 Baker Mary Lee C O Eddie L Clark 1344 66 Ave Phila, Pa 19126
 Baker Robert F Benef-Baker Katherin E Phila Pa 19130
 Baker Elizabeth Benef-Dotts Harry Phila Pa 19134
 Baker Thomas F, Jr 3227 Tyson Ave Phila Pa 19149
 Baker Chiropractic 1246 W. Main St Norristown Pa 19401
 Baker Houston Charlotte Baker 4124 Presidential Dr Lafayette Hill Pa 19444 66033509
 Baker Mine Service Po Bx 1140 Meadowlands Pa 15347
 Baker Mine Service Box 1080 Waynesburg Pa 15370
 Bakery Fly'S C O Lanshe Lanshe & Lanshe 469 Linden Street Allentown, Pa 18102
 Bakhtiar James A H
 Baksis G R 235 1/2 W Parker Scranton Pa 18508
 Bakumas Nancy 1715 Wyoming Av Forty Fort Pa 18704
 Bal Pervis R 222 W Atherton St Taylor Pa 18517
 Bala Cynwyd Assoc Inc One Decker Sq Bala-Cynwyd Pa 19004
 Balaziuk Olem & Balaziuk, Patricia A 403 4 Easton Pa 18042
 Bald Eagle Po Box 8 Wingate Pa 16880
 Baldassano Josephine 349 E Main St Norristown Pa 19401
 Balderston Timothy 275 Glen Riddle Rd, Apt C-22 Glen Riddle Pa 19037
 Balderston Anna G Mrs & Frank M Balderston Jt Ten 1320 W Sommerville Ave Apt 905 York House North Phila Pa 19141
 Baldwin Anna M Pa
 Baldwin Robert L, Jr 3363 Portola Ave Pgh Pa 15214
 Baldwin Jody A 105 S Richland Ave York Pa 17404
 Baldwin Peter H 6 Front St Media Pa 19603 135581829
 Baldwin Jeanette M
 Baldy Dellaretta c/o Mcgowan Sandy Hill Rd Norristown Pa 19401 135581829
 Balendy Mary Pa
 Bales Gertrude & Anne Bales Jt Ten 213 E Main St Carnegie Pa 15106
 Bales Johnathan J 600 Snegley Ave Pgh Pa 15232
 Balestrieri Thomas J 2521 Hayson Ave Pgh Pa 15220
 Balfour Edward D R R 1 Benef Martha A Balfour Mars Pa 16046
 Baling Joseph 2151 Shenango Valley Free Hermitage Pa 16148
 Balinski Dianne M Pa
 Balk Solomon Z Sayra G Balk 1607 Rose Glen Rd Havertown Pa 19083
 Balkovec John J 107 Cavitt Ave Trafford Pa 15085
 Ball Elaine M 205 Woodcrest Dr Sewickley Pa 15143
 Ball Patricia 5554 N Hillcreek Grace Neri Phila Pa 19120
 Ball William 4330 Vankirk St Phila Pa 19135
 Ballagh & Thrall Inc 601 Sentry Parkway Blue Bell Pa 19422
 Ballam Samuel H 164 Rose Lane Haverford Pa 19041
 Ballantyne Robert 815 Center Ave Aspinwall Pa 15202 135581829
 Ballantyne Robert 415 Friday Rd Pgh Pa 15209 135581829
 Ballard Geraldine 1928 Fulton St Hbg Pa 17102
 Ballard Kevin J 741 W Mary St Chester Pa 19013
 Ballard Sumpter 2113 Bainbridge St Phila Pa 19146 135581829
 Ballas Andrew (Est) c/o Rose Ballas Box 183 Adah Pa 15410
 Balliet Stephen A 1131 Linden Allentown Pa 18103
 Ballinger Emaline 820 E Phil Ellena St Phila Pa 19119 135581829
 Ballou Ellzey Lola B 812 Arch St Pittsburg Pa 15212
 Ballou Elizabeth E Benef-Ballou John E Glen Willard
 Bally Ribbon Mills Bally Pa
 Balogh Charles 1313 3Rd Ave Conway Pa 15027 60566090
 Balok Robert A
 Baltimore Betty L Pioneer Ave Dallas, Pa 18612
 Balto Tr Co De St Hsg Aut Po Box 6800 Care Of Meridian Mtge Corp St Davids Pa 19087 60566050
 Baltus George A 4005 Beech Ave Erie Pa 16508
 Baltz Richard J & Elizabeth Mm Baltz Jt Ten Rd 1 Almaden Vineyards: Org Shrs 14 Willow Street Pa 17854
 Bana Benjamin C 1065 Lealtad Ext Sampoaloc Manila, Philippines Fo
 Band Boosters Kiski Area Po Box 11 Vandergrift Pa 15690
 Bander Raymond L 8000 High School Rd Elkins Park Pa 19117
 Baney Elizabeth 622 Climax Pgh Pa 15210
 Banford Laura E Apt 104 935 Lombard St Phila Pa 19147
 Bangura Audrey C 5875 N Marshall St Phila Pa 19120 60566050
 Bank Mellon Po Box 13883 Phila Pa 19101
 Bank Of New York Dividends American Depository Shares
 Bankeast Mortgage Corp
 Bankert Connie S 1913 S Lambert St Phila Pa 19145
 Bankirk Michael Francis & Bryant 317-319 W Main Street Lansdale Pa 19446
 Banks Florence K 9 Chestnut Meyersdale Pa 15552
 Banks Otto V 408 Woodbine St Hbg Pa 17110
 Banks Wanda 104 Lincoln Ave Yeadon Pa 19050
 Banks Regina 313 Bent Rd C/O Irvin Rosenfeld Wyncote Pa 19095 135570651
 Banks Maryanne 2031 N Wanamaker St Phila Pa 19131 370533100
 Banks William Jr 1420 Kerbaugh St Phila Pa 19140

Bannmiller Edward 1407 Green Valley #B Norristown Pa 19401
 Bannat Hilda H 219 N 35 St Phila Pa 19104
 Bannett Roger J & Alma S Bannett Jt Ten Rr 1 Box 161 Furlong Pa 18925
 Banni Sabastiano 4041 Bigelow Blvd Pgh Pa 15213
 Bannister Florence 429 Helleman St Phila Pa 19111
 Bannon John J Jr Tele-News Bank Intl Po Box 95 Lima Pa 19037
 Baradyn William J One Tower Bridge 100 Front St Ste 300 34 Div Chks 2-1-89 Thru 2-3-97 West Conshohocken Pa 19428
 Baradyn William J One Tower Bridge 100 Front St, Ste 300 West Conshohocken Pa 19428
 Barakat Muneera C O M J Heiligman 1845 Walnut St Rm 1190 Phila, Pa 19103
 Baranauskas Victor T & Kennedy Twsp Pa 15136
 Baranowski Constance 170 Rebel Hill Rd Conshohocken Pa 19428 60566050
 Baransky J F 250 E Lynn Road Riley Park Pa 19078
 Baratta Federico 1217 Epphany Pgh Pa 15230
 Barba Rocco Apt 413 Phila Pa 19106
 Barbagalo Domenica Or Lucy A 850 Thorn St Sewickley Pa 15143
 Barbara Leidy C O Joshua Briskin Attorney 1616 Walnut St Rm 1616 Phila, Pa 19103
 Barbato Charles Mary Barbato Ten Com R 112 Union Street Johnstown, Pa 15901
 Barbee James 115 N 14Th St Lebanon Pa 17042 135581829
 Barber Lela 1829 N Bailey St Phila Pa
 Barber Michelle 1815 Forster Hbg Pa 17104
 Barber Robert L 2239 Logan St Hbg Pa 17110
 Barber George, Jr & Gladys L Barber Ten Ent 284 E Butler Ave New Britian Pa 18901
 Barber Raymond 4000 Gypsy Lane Phila Pa 19144
 Barbera Stephanie M Barbera Marian Cust Utugma 1340 Farrington Rd Phila Pa 19151
 Barbey Hoff J Dick Horrigan 1211 Lancaster Ave Reading Pa 19607
 Barbour Brent 5 Neshaminy Inrtplex Suite 203 Treose Pa 19047
 Barbuto Susan 1420 Centre Ave Pgh Pa 15219
 Barchony & Federowicz Cpa A Partnership 734 W 8Th St Erie Pa 16502
 Barclay Reginald 5148 Ranstead St Phila Pa 19139 135581829
 Barclay Ins Assoc Po Box 117 Bala Cynwyd Pa 19004
 Barclay White Inc 22 Cassatt Ave Berwyn Pa 19312 66033504
 Bard Robert C 9227 Leet Rd North East Pa 16428
 Bard Betty M Est C/O Charles Arthur Johnson 410 Allegheny Street Po Box 481 Hollidaysburg Pa 16448
 Bardaro Giuseppina 5657 Vine St Phila Pa 19139
 Barenberg Ellen 5826 Trinity St Phila Pa 19143
 Barenberg Ellen Benef-Macguire Winifred Phila Pa 19143
 Bareuther Sharon 450 Forrest Ave Jeffersonville Pa 19401
 Barger Jack 311 E Washington St Chambersburg Pa
 Barger Frank 1409 North 18Th St Phila Pa 19121
 Barger John Edward
 Barkan Larry 47 South 14Th St Allentown Pa 18102 135581829
 Barker Clara John Dougherty 328 Cleveland St Bristol Pa 19007
 Barker Doris M 2320 N Gratz St Phila Pa 19132
 Barkowitz Lewis 5501 Hobart St Pgh Pa 15217
 Barksdale Carol Pa
 Barksdale Thomas R & Arlene Barksdale Jt Ten 23 18 N Opal St Phila, Pa 19132
 Barlek Wendell 4751 Lindle Road Hbg Pa 17111
 Barlow Helene E 422 Parkridge Road Pgh Pa 15235
 Barlow Sidney Cust For Marjorie Barlow 110 Shasta Road Plymouth Meeting Pa 19462
 Barner Charles Rr West Penn Pa 15601
 Barnerd J L Po Box 53558 Phila Pa 19105
 Barnes Walter W Pa
 Barnes Gloria 862 Carlwynne Manor Apt 210 Carlisle Pa 17013 370533080
 Barnes R 910 Bellefonte Lock Haven Pa 17745
 Barnes Mabel S 1837 Hay Terrace Easton Pa 18042
 Barnes Earl O 1500 Hamilton St Apt 1 G Allentown, Pa 18102
 Barnes Margaret 101 Bryn Mawr Ave Suite 110 Apt 4 Bryn Mawr Pa 19010
 Barnes Mary Benef-Barnes Raymond H Phila Pa 19128
 Barnes Ruy 1253 N 58Th St Phila Pa 19131
 Barnes Francis Phila Pa 19149
 Barnes Ethel Florenc Grace B Mac Millan Jt Ten Po Box 662 Paoli Pa 19301
 Barnes Robert A, Jr 12 Ravenhill Rd Phoenixville Pa 19460
 Barnesenterprises Inc Lawrence Hill Apts D-11 Haverton Pa 19083
 Barnett J F & Rebecca Barnett Jt Ten Box 296 Phila Pa
 Barnett Verda 610 Irving St Vandegriff Pa 15690 Pa 15690
 Barnett Marian 6138 Dutchtown Village Butler Pa 16001
 Barnett Alice C/O Bean Mason & Eyer Inc Doylestown Pa 18901
 Barnette Helen A Pa
 Barnfield Mary E 699 Mansion Bristol Pa 19007
 Barnhart Ralph Jr Po Box 461 Greensburg Pa 15601
 Barnhart Allen 159 E Philadelphia St York Pa 17403
 Barnhart Michael L Field District Service Number Pa 45
 Barnhurst Helen L 404 Wyandotte St S Bethlehem Pa 18015
 Barnicle Daniel J & Mary Anne 3 Coates Lane Indiana Pa 15701
 Baron Regina
 Barone Vera F 1319 North Ave Pgh Pa 15221
 Baroni Phillip R D 3 Avella Heights Avella Pa 15312
 Barqawi Michelle A 2615 Muhfeld St. Phila Pa 19142
 Barr James E Pa
 Barr James T & Alma J Barr Rd 1 Avella Pa 15301
 Barr James M Rd 3 Box 424 Smethport Pa 16749
 Barr Erik F 1120 Morton Ave Chester Pa 19013
 Barr Vanessa 1912 Heather Circle Apt D Yeaddon Pa 19050
 Barr Edwin 6040 N 21St St Phila Pa 19138 135581829
 Barr Martha 1000 The Bourse Independent Mall East Phila, Pa 19144
 Barra Caroline 521 Oplinger Towers Nanticoke Pa 18634
 Barra Caroline 521 Oplinger Towers Nanticoke Pa 18634
 Barret Godfrey S Barret, Brenda P 1153 Lehigh St Easton Pa 18042
 Barrett B 109 Liberty St Russell Pa 150582085
 Barrett Catherine E 23 Lynnmar Rd Pgh Pa 15209
 Barrett James R & Garnet G Barrett Jt Ten 23 Carriage Road Greensburg Pa 15601
 Barrett R T Box 53256 Phila Pa 19105
 Barrett Howard 4113 Houghton St Roxboro Pa 19128 135581829
 Barrett Anna M 3409 West Penn St Phila Pa 19129
 Barrett Tupper, Jr Attn Pilot 1100 S Delaware Ave Phila Pa 19147
 Barrett James G 1509 S 2Nd St Phila Pa 19147
 Barrett Catherine V Apt D 7406 Largo St Phila, Pa 19152
 Barrett John B
 Barretta Antonia Benef-Barretta Frank Phila Pa 19145
 Barricella James D & Charlotte E Barricella Jt Ten 503 Friday St Pgh, Pa 15209
 Barringer Myrtle Pa
 Barrist Marcy 539 Susan Dr King Of Prussia Pa 19422 66033509
 Barron Frank H Barron, Maxine E 109 Rancindin Rd Butler Pa 16001
 Barron Thaton 883 E Main St Ephrata Pa 17522
 Barron Tharon 883 E Main St 12 Ephrata Pa 17522
 Barron Ronald E 1433 High St Beth Pa 18018
 Barrows Eva York House Apt 310 5325 South Old York Phila Pa 19141
 Barry Edward F Barry, Eileen 354 Lakeview Ave Drexel Hill Pa 19026
 Barry Nancy C O Laverell Reynolds Securit Suite 2001 1616 Walnut Street Phila, Pa 19103
 Barry Chapman C O R Smuckler Attorney Independent Mall West Phila, Pa 19106
 Barsett Herman 2800 W Susquehanna Phila Pa
 Barshinger Valari Pa
 Barson Alan 1244 W Chester Pike Suite 401 West Chester Pa 19382
 Bartchi Arnold Po Box 447 Ardmore Pa 19003
 Bartecchi Josephine
 Barthold Sophia V c/o St Anns Home R D 2 Columbia Pa 17512
 Bartholmew Roger
 Bartholmew Mary E 330 Dravo Ave Beaver Pa 15009
 Bartholmew Mary E Mrs 330 Dravo Ave Beaver Pa 15009
 Bartholmew Brock R 1632 33Rd St Sw Brock Bartholmew Allentown Pa 18103
 Bartholmew Carolyn S 1632 33Rd St Sw Brock Bartholmew Allentown Pa 18103
 Bartholmew Eugene 17 Four Leaf Dr Levittown Pa 19056
 Bartlett Orrin /C Louise Bartlett Federated Investors Liberty Towers 1001 Liberty Ave Pgh Pa 15222
 Bartolai Geno 280 William St Pittston Pa 18640 135581829
 Bartolomao Rosa Rear Delaware Ave Uniontown Pa 15401 135581829
 Barton W Rd Box 420 Irwin Pa 15642
 Barton Albert H 209 Eastwood Dr Hbg Pa 17109
 Barton Margaret 5941 Addison St Phila Pa 19143
 Bartosiewicz Michael 22 N Catherine St Shenandoah Pa 17976
 Bartschi Arnold Po Box 447 Ardmore Pa 19003 60566090
 Barunas Gertrude 528 W Godfrey Ave Phila Pa 19126
 Barzen Ida Rd 1 Box 151A Espyville Pa 15219
 Basher & Associates Po Box 411 917 Saint Andrews Dr Malvern Pa 19355
 Bashore Clarence C Rd 1 Richland Pa 17087
 Basil A M Marryshow 9066 Perry Highway Pgh Pa
 Basilico Pasquale Benef-Basilico Giuseppe Chester Pa 19013
 Basilious Nicholas 527 S 27Th St Phila Pa 19146
 Basinski Aurelia 1525 Shady Ave Pgh Pa 15217
 Baskett Martha Robert Baskett 25 Washington Mews 1110 Lombard St Phila Pa 19147
 Bass Sandra 9810 Ashton Road Phila Pa 19114
 Bass Robyn C O T A Schwartz 5340 Race St Phila, Pa 19139
 Bassler M B 1233 Harding Ave Hershey Pa 17033
 Bastaia Mary 122 Baker St Woodlawn Pa 15001
 Basu Prasenjit 39-11 Revere Rd Drexelhill Pa 19026 135581829
 Basuthakur Sibnath 730 Springdale Dr Po Box 40 Exton Pa 19341
 Batchelor Bertha M 115 E Bernard St West Chester Pa 19382 135581829
 Bateman Florence 1517 Dennison Ave Pgh Pa
 Bateman Dora M Brynfield Lane Apt 9B 430 E Lancaster Ave St Davids Pa 19089
 Bates Ruth 6308 N Woodstock St Phila Pa 19138 135581829
 Bathcrest Of Califor 415 E Brady Butler Pa 16001
 Batley Milton Rd 1 Box 658 Paradise Lane Greentown Pa 18426 370533100
 Bator Mg 2532 South St Phila Pa 19149
 Battaglia Viola 2863 Russell Road Camp Hill Pa 17011
 Battenfield William H 32 Carson St Pgh Pa 15204 135581829
 Battle Loretta 1637 Fairview Ave Willow Grove Pa 19090
 Batts Jerry 3 Market St Phila Pa 19124
 Battung Martin F 983 St Martin St Pgh Pa 15146 135581829
 Batzer Max M & F Marian Williams Batzer Ten Ent 129 W Upsal St Phila Pa 19119
 Bauer George C 39 Arch St Clifton Heigh Pa
 Bauer Robert 1061 Washington Rd Pgh Pa 15228
 Bauer Leo C 704K Stanwix Manor Carlisle Pa 17013
 Bauer Julius J Benef-Bauer Raymond J Sharon Hill Pa 19079
 Bauer Julius 10 Long St Sharon Park Pa 19134
 Bauer Julius 991 State St Phila Pa 19146
 Baughman Mark 127 Park Av 2F New Castle Pa 16101
 Baum C Box 269 Millsville Pa 16132
 Baum Morton F & Elizabeth B Baum Jt Ten 38 W Broad St Bethlehem Pa 18018
 Baum Richard S Box 472 Lansdale Pa 19446
 Baum Richard S P O Box 472 Lansdale Pa 19446
 Baum Richard S Po Box 472 Lansdale Pa 19446
 Bauman John 453 Washington Ave Bridgeville Pa 15017
 Bauman John D Southwest Ave Greensburg Pa 15601 60566090
 Bauman Margarette 531 E Earl St Phila Pa 19125
 Bauman Trucking Inc 54 Canter St Pittston Pa 18640
 Baumann Lori 1614 Princess Lane Pgh Pa 15236 370533080
 Baumann Alan J Jean H Baumann/Jr 717 State St Ste 701 Erie Pa 16501
 Baumann William 514 Maple St Columbia, Pa 17512
 Baumann Paul Jeffrey 612 Krater St Phila Pa 19147
 Baumanntr W M D
 Baumgardner E Keith & Baumgardner, Patricia 1344 E Beau St Washington Pa 15301
 Baumgardner Edro Po Box 147 St Thomas Pa 17252 135581829
 Baur Herbert K C/O File Room State St Bank & Trust Co 2805 N Masher St Phila Pa 19133
 Bawol Kenneth E 3251 West 43 St Erie Pa 16506
 Baxter Earl Pa
 Baxter Verne Benef-Gardner Mamie Pgh Pa 15214
 Baxter Norris D Beechwood Blvd 121 Pulaski Pa 16143
 Baxter Emma C 723 Montpelier Ave Erie Pa 16505
 Baxter Eric R 6143 Beachwood St Phila Pa 19138
 Baxter Healthcare Corp Dept L842P Pgh Pa 15264
 Baxter-Fenwal Laboratories 01-A843124 Po Box 640190 Pgh Pa 15264
 Bayard Jack 111 Bayard Ave Rices Landing Pa 15357
 Bayard Jack 111 Bayard Ave Rices Landing Pa 15357 60566090
 Bayer Victoria Benef-Bayer Paula K Easton Pa 18042
 Bayer Ernestine 241 Righters Ferry Rd Apt 4 Bala Cynwyd Pa 19004
 Bayle Robert Rd 2 Peck Road Apt 4 Downingtown Pa 19335
 Bayly Martin Fay Bayly 841 Chestnut St Suite 340 Phila Pa 19107

Bayside Engineering *** **Great Valley Co 2 Country View Rd Malvern Pa
 Bayside Pharmacy 419 State St Erie Pa 16501
 Bazron I 1060 Morewood Ave Pgh Pa 15213 130871985
 Bazzan Anthony 66 Azalea Lane Levittown Pa 19055
 Beachemgovia G 1327 N 55Th St Phila Pa 19131
 Beachern James Rd Wills creek Pa 15901
 Beachler Edwin H.Iii 5660 Darlington Road Pgh Pa 15217
 Bealer Walter 329 Washington Ave Sellersville Pa 18960
 Beals Bertha C 901 S Braddock Ave Pgh Pa 15221
 Beamer Charles 188 W Point Road Biglerville Pa 17307
 Beamon Lanza 3325 North 16Th St Phila Pa 19140
 Bean Douglas C 460 E Park St Apt 22 Elizabethtown Pa 17022
 Bean Mason & Eyer Inc Tr- L 301 S Main St Po Box 231 301 S Main St Po Box 231
 Lansdale Pa 19446
 Beane Norma B Mrs R D 5 Box 272 Dillsburg Pa 17019
 Beaney Robert M Tr U-W Walter V Beaney C/O Harris Davis & Harris 14 Elliott Ave
 Suite 9 Bryn Mawr Pa 19010
 Bear Edna M Benef-Lerch Carolyn B Allentown Pa 18105
 Bearce Robert & Bearce Maria Po Bx 137 Gouldsboro Pa 18424
 Beard Ida 28 Carmel St Pgh Pa 15221 135581829
 Bearden Audrey Pa
 Bearns Ellen Shelly Pa
 Beaton Gonto L Jr 1435 S 4Th St Phila Pa 19147
 Beatty J C 3136 Vernon Ave Pittsburgh Pa 15227
 Beatty Robert E 70 Graham Rd Pgh Pa 15237 135581829
 Beauchamp Paul E 209 C-2 High Road Andalusia Pa 19020
 Beaver Andrea 521 E Avdle New Lon Ave Willow Grove Pa 19390
 Beaver Valley Travel 725 Eleventh St Beaver Falls Pa 15010 131938568
 Bechtel Yvette A 2216 Cedar Rd York Pa 17404
 Bechtel Alfred R & M Gladys Bechtel Ten Ent 3 Erdenheim Rd Phila Pa 19118
 Bechtel Alfred 3 Erdenheim Rd Phila Pa 19118
 Beck David C/O Richard Beck Ex Of Est 200 Prince St Hbg Pa 17109
 Beck Paul B 81 S Hazel St Manheim Pa 17545
 Beck Raymond S Attn First Valley Bank Attn Barbara E Devers Bethlehem Pa 18018
 Beck Walter A Jr 4924 B St Phila Pa 19120 135581829
 Becker Mary Pa
 Becker Peter 424 Garnet Way Pgh Pa 15224
 Becker James A Rr2 Manheim Pa 17545 135581829
 Becker Robert C 1307 Zachary Road Roslyn Pa 19001
 Becker Sheila 116 Fourth Ave Apt B Broomall Pa 19006
 Becker Lena C 3931 I St Phila Pa 19124
 Becker Samuel 2655 W Sterner St Phila Pa 19132
 Becker Clarence
 Beckerink Albert
 Beckett Amy A 824 Walnut St Reading Pa 19601 135581829
 Beckman Martin D 133 Colonial Ct Emmaus Pa 18049
 Beckner Helen S 620 North Main St Po Box 816 Washington Pa 15301
 Beckwith Dionna & Gmac Rd 8 Box 8869 E Stroudsburg Pa 18301
 Beckwold I 9 Scattergood Phila Pa 19124
 Bednarski Irene Miss 208 Hillside Ave Edwarsville Pa 18704
 Bedony John 1319 River Rd Crocydon Pa 19020 135581829
 Bedoya W D 113 Palmer St Eaton Pa 18042
 Bee W Atlantic Financial 50 Monument Road Bala Cynwyd Pa 19004
 Beebe M 2 Penn Ctr Plaza Suite 13 Phila Pa 19102
 Beek Ana M C/O Lina Trust 1101 Market St Phila Pa 19107
 Beegle Douglas B Rr 1 Box 494 Roaring Spring Pa Pa 16673
 Beeman Archibald V & Ava M Beeman Jt Ten C/O Ava M Beeman 6116 Bingham St
 Phila Pa 19111
 Beemer John 816 W 2Nd St Lansdale Pa 19446
 Beener Marion 1214 Dekalb St Norristown Pa 19401 135581829
 Beer Steven 207 David Dr Apt C-3 Bryn Mawr Pa 19010
 Beer Partners 1212 Mission Dr Erie Pa 16509
 Beer Super Inc 219 223 Spring St Wilkes Barre Pa 18701 66033504
 Beeson Jeffrey E 119 Laurel Ave Ben Avon Pgh Pa 15202
 Beggs Bessie H 320 Ogdan Ave Swarthmore Pa 19081
 Behamma Jennie 628 Thompson St Harleroi Pa 15022
 Behanna William & Zelma
 Behenna Laura 4261 Tackawanna Frankford Pa 19104
 Behler Judith Ann Mary G Behler 333 Columbia Ave Palmerton Pa 18071
 Behler James R Box 232 Gen Delivery Temple Pa 19560
 Behm Mrs Anna M Marchand Pa 15758
 Behrendt Veronika 29 Poplar St Plains Pa 18705 135581829
 Behring Eliza 1316 S Rike Phila Pa 19101 135581829
 Beibe Shimon 19A Whitemarsh Ln Brook Mnr Lansdale Pa 19446
 Beier Joseph 213 Honan St Johnstown Pa 15906 135581829
 Beil Gene D 920 Allen St Allentown Pa 18102
 Beinstein Lena 1320 Magee Ave Phila Pa 19111
 Beinstin Lena 1320 Magee Ave Phila Pa 19111
 Beirdie Worthington 7726 Baxter St Pgh Pa 15208 135581829
 Beisel Chanin 231 Forest Ave Pgh Pa 15202 370533100
 Beisel Robert 218 Miller St Knoxville Pa 16928 135581829
 Beishl Donald W Jr 45 Misty Pine Rd Levittown Pa 19056 132876440
 Beith Leora M 713 1/2 Liberty St Franklin Pa 16323
 Beitler Emma Box 495 554 Pittsburgh St Mars Pa 16046
 Beittel James P Marilyn P Beittel Po Box 6212 Lancaster Pa 17603 230902310
 Beitter Alice West Park Pa 19131
 Beitzel Margaret J 155 W County Line Road Hatboro Pa 19040
 Belak Pauline 110 Leneake St Turtle Creek Pa 15145 370533080
 Belcher Edward 910 Hentchison Phila Pa 19104
 Belcher Edward 916 Ogdan Phila Pa 19104
 Belcher W Deane Cust William D Belcer Ugma Pa R1 Chadds Ford Pa 19317
 Belczyk Ronald Anthony
 Belevich Jacqueline 3668 Dogwood Lane Doylestown Pa 18901
 Belgiorno Frank C O Bruce Cassidy 21 South 12Th St Phila, Pa 19107
 Belin Paul B 523 Winola Road Clarks Summit Pa 18411 60566050
 Belin Seibert
 Bell Mary 12 Main Buck Mountain Pa
 Bell Clara 100 Prospect Ave Charleroi Pa 15022
 Bell Robert E 188 Suncrest Dr Verona Pa 15147 135581829
 Bell Rose M 3122 Wabash Ave Castel Shannon Pa 15234
 Bell Dorothy 229 W Campbell St Blairsville Pa 15717
 Bell Ronald Thomas 2968 Aromink Macungie Pa 18062
 Bell John C 318 Bent Road Wyncote Pa 19095
 Bell Pamela 2341 Loose Court Apt E Phila Pa 19112
 Bell Robert R 9501 Wheelump Ln Phila Pa 19118
 Bell Sharon Lisa 7326 Woodline Ave Phila Pa 19151
 Bell John C 642 Laurel Ct North Wales Pa 19454
 Bell Of Pennsylvania Processing Center Pgh Pa 15280
 Bell Savings Bank 9 S 69Th St Upper Darby Pa 19082
 Bell Telephone Co Of Pa 1631 Arch St Phila Pa 19103
 Bellamy Tyson Pa
 Bellefonte High Bishop St. Bellefonte Pa 16823
 Bellen Irma Pa
 Bellen Kimberly J 27 Crestman Dr Bene William Bellen Father Hunesdale Pa 18431
 520236900
 Belles Elaine 55 Butler Shickshinny Pa 19010
 Bellis Gary 905 Sheehy Dr Horsham Pa 19044
 Bellissimo Inc 6575 Roosevelt Blvd Phila Pa 19149
 Bellocchio Bernice 1220 N 50Th St Phila Pa 19131
 Bellomo Minnie 1411 Thompson St Hbg Pa 17104 135581829
 Bellucci Joseph Liberty Is Pa
 Beloff Barbara D 335 B Shawmont Ave Phila Pa 19128
 Belson Richard R Belson Carolyn E 45 Moon Dr Falsington Pa 19054
 Beltron Computer Corp 928 N 4Th St Phila Pa 19154
 Bemis Charles 230 N Broad St Phila Pa 19102
 Benasutti Magdalene 47 E Cardott St Ridgway Pa 15853
 Benbow Gladys 1631 N Bally St Phila Pa 19121
 Benbow William E & Susan L Benbow 1044 Signal Hill Lane Berwyn Pa 19312
 50348344
 Bender Thelma 72 Seevey Road Lois A Bee Etna Pa 15223
 Bender Larry & Barbara Bender Jt Ten 137 De Mar Blvd Canonsburg Pa 15317
 Bender Myrle E Lebanon Pa 17042
 Bender Retta Jane 638 Arthur St Phila Pa 19111
 Benedict Printing 1077 N Brodhead Rd Aliquippa Pa 15001
 Benedix Gustav H 400 Southcroft Springfield Pa 19064
 Benedum Instrument Pa
 Benefiel W Philip 1008 Highland Ave Ft Washington Pa 19034
 Benefiel William Phil 1008 Highland Ave Ft Washington Pa 19034
 Benefit Coordinators 1370 Washington Pike Bridgeville Pa 15017
 Benefit Plans Inc 1251 Washington Pike Bridgeville Pa 15017
 Benelisha Robert M. R D 1 Box 76 G7 Selingsgrove Pa 17870
 Benfer Harold B C/O David Carr Agency Hbg Pa 17101
 Benfer Robert Rd 5 Box 12 Lewisburg Pa 17837
 Benford Charles S 117 State St Greensburg Pa 15601 135581829
 Benicace Elizabeth 4122 Highbee T Ft Washington Pa
 Beninato P P, Jr 7352 Woodbine Ave Phila Pa 19152
 Benjamin Norma Jean & Gary E Benjamin Jt Ten 1284 Conewanga Ave Apt C-5
 Warren Pa 16365
 Benjamin Weiss C O Joseph M Donley Attorney Psfs Bldg 22Nd Fl Phila, Pa 19107
 Benko Elizabeth Po Box 1 Aliquippa Pa 15001 135581829
 Benko Andrew F 3715 Butler St Pgh Pa 15201
 Benkoski Ella 1308 Powers Run Road Pgh Pa 15238 135581829
 Benner Gertrude P 120 East Center St Mahanoy City Pa 17942
 Benner William H & Virginia L Benner Jt Ten 602 Oak Lane Clarks Summit Pa 18411
 Benner William H & Virginia L Benner Jt Ten 602 Oak Lane Clarks Summit Pa 18411
 Benner R 8 Faunce Phila Pa 19111
 Bennett Fred Pa
 Bennett Harry F 6657 E Harbor Rd Pa
 Bennett Harrie Pa
 Bennett Isabela 1254 Pennsbury Blvd, S Pgh Pa 15205
 Bennett James D Bennett, Darell D 1511 Kind David Dr Pgh Pa 15237
 Bennett Eleanor Wilso 655 Orphanage Road Littlestown Pa 17340
 Bennett Karen Cust For Matthew R Bennett Ugma Nj 2623 Marietta Ave Lancaster
 Pa 17601
 Bennett Ellen E 1334 Third St Catasauqua Pa 18032 135581829
 Bennett William V 39 Candle Road Levittown Pa 19057 60843808
 Bennett Kathleen Kenneth Sean Bennett 207 West Wayne Ave Wayne Pa 19087
 Bennett Gus J 226 W Rittenhouse Sq Suite 2101 Phila Pa 19103
 Bennett Bricklin & Saltzberg 16Th Floor 1601 Market St Phila Pa 19103
 Bennett Richard C O Stein And Silverman 726 Market Street Phila, Pa 19106
 Bennett Joseph 2540 N 25Th St Phila Pa 19132
 Bennett K York & Tabin Rd Phila Pa 19141
 Bennett Kenneth M 1625 South Beulah St Phila Pa 19148
 Bennett D D 7970 Gilbert St Wadsworth Pa 19150
 Bennett Florence 2330 Fuller St Phila Pa 19152
 Bennett Laura Rd Coatesville Pa 19320
 Bennett Dr
 Bennick Earl 903 Coal St Trevorton Pa 17881 135581829
 Bennie Brake C O Rosenbaum & Marmon Esqs 1420 Walnut St Phila, Pa 19102
 Benny Morris J 502 E Goepf St Bethlehem Pa 18018
 Bensalem Family Health Ct R 2848 St Rd Showcase P Bensalem Pa 19020
 Bensalem Travel Serv 4030 Hulmeville Rd Bensalem Pa 19020 131938568
 Bensingher Charles R 5 Box 5059 Stroudsburg Pa 18360
 Benson Florence 308 Island Ave Mckees Rocks Pa 15136 135581829
 Benson Mrs Isabel Po Box 155 Trexlertown Pa 18087
 Benson G F 2 Box 2406 Stroudsburg Pa 18360
 Benson Portia L 5326 Spruce St Phila Pa 19139
 Benson Johanna 2013 S Philip St Phila Pa 19148
 Bentivengo Maddalena 2236 Ellsworth St Phila Pa 19146 135581829
 Bentley Willie L 1730 N 22Nd St Phila Pa 19121 135581829
 Benton Edgar 227 Shetland Ave Pittsburgh Pa 15206
 Benton Margaret J 2678 Crosby Ave Pgh Pa 15216
 Benton Rodney Levittown Pa 19057
 Bentz Robert C 215 Paulette Dr Elizabeth Pa 15132
 Bentz Lloyd H Benef-Sayer Edna L Reading Pa 19606
 Benussi Francis M & Mary C Benussi Jt Ten 1648 Radburn Rd Cornwells Heights, Pa
 19020
 Benz Edward 428 Main St Windber Pa 15963
 Benzel Evan 240 W Oley St Reading Pa 19601
 Berelmen Ruth c/o William Snyder Bala Cynwyd Pa 19004
 Berg Stephen P 150 No Bethlehem Pike Ambler Pa 19002
 Berg Melvyn Lewis 443 County Line Rd Huntington Valley Pa 19006
 Bergelson Victor 201 Charles Dr Havertown Pa 19083
 Bergelson Victor 201 Charles Dr Havertown Pa 19083 135581829

Bergen Anna E 104 Dawson St Wissahick Pa 19127 135581829
 Berger Arthur 127 N Gross St Phila Pa 19139
 Berger Paul A Pa
 Berger C William Tte Children Of Daniel M Berger 508 Law & Finance Bldg Pgh Pa 15219
 Berger D J University Park Pa 16802
 Berger John Benef-Berger John A Allentown Pa 17098
 Berger James E Benef-Berger Stanford C Allentown Pa 18100
 Berger Diane 1201 N Church St Hazleton Pa 18201 135581829
 Berger William Rd 1 Box 1317 Stroudsburg Pa 18360
 Berger Ronald Rd 7 Boyertown Pa 18512
 Berger Steven M 711 Westchester Pike Broomall Pa 19008 135581829
 Berger Betty Maurice Berger Jt Ten 1310 Moore Ave Yeadon, Pa 19050
 Berger Maurice 1310 Moore Ave Yeadon, Pa 19050
 Berger & M 1622 Locust St Phila Pa 19103
 Berger Mrs Diana 2028 Spring Garden St Phila Pa 19130
 Berger Barry L Reed & Washington Sts Reading Pa 19601
 Berger Acoust Rte 202 & Cassett Rd Berwyn, Pa 19312
 Bergin John M Pa
 Bergman Roy F Lucille Bergman 212 S Chestnut St Derry Pa 15627
 Bergman Enterprises Roy F Bergman 212 S Chestnut St Derry Pa 15627
 Bergson Louis C/O George Koudelis, Esq 42 Copley Rd Upper Darby Pa 19082 530127880
 Bergson Louis J 600 North 22Nd St Phila Pa 19130
 Bergson Louis J 600 N 22Nd St Phila Pa 19130
 Berk Sheila T Pa
 Berk Jeff Media Motor Lodge Apt 4 Media Pa 19063
 Berk Meyer 1318 Magee Ave Apt 4 Phila Pa 19111
 Berkebile Earl Ist United Federal 225 Franklin Street Johnstown Pa 15902
 Berkeley Alfred 1160 Marshall Road Downingtown Pa 19335
 Berkeley-Davis Inc Dept L-111 P Pgh Pa 15264
 Berkenstein Bruce 500 Union Blvd Allentown Pa 18103
 Berkery Marguerite C 329 E Cheltenham Ave Phila, Pa 19120
 Berkheimer Michael E Fort Washing Pa
 Berkheimer Lisa 123 S 2Nd St Perkasio Pa 18944
 Berkheimer Assoc Bangor Pa 18013
 Berki Eugene C/O Hampton Plumbing 85 Chestnut Dr Richboro Pa 18954
 Berkley David L 545 S Trenton Ave Pgh Pa 15221
 Berkman Irving J 320 Fort Duquesne Blvd Apt 26H Pgh Pa 15222
 Berkowitz Robert 211 Gate House Bensalem Pa 19020
 Berkowitz Robert 211 Gate House Bensalem Pa 19020 370533100
 Berlena Henry C O James L Womer Esq 1 East Penn Square 809 Phila, Pa 19107
 Berlin Stella A 118 S Hanover St Carlisle Pa 17013
 Berman Helen S & Sam Berman Jt Ten 3220 Plaza Dr State College Pa 16801
 Berman Israel 137 N 6Th St Phila, Pa 19106
 Berman Joshua Richard Berman Cust Joshua Berman Unif Gift Min Act Pa 8564 Trumbaugr Dr Phila Pa 19118
 Bernard Brenda L 12359 Roth Dr N Huntingdon Pa 15642 135581829
 Bernard Sherman A Commissioner Of Insurance
 Bernard Sherman A
 Bernart Mary W John Blanchard 3545 Magnolia Dr Easton Pa 18045
 Berndmaier Reinold 3506 Primrose Rd Phila Pa 19114 230970240
 Bernecky Scott 500 Caldwell Ave Portage Pa 15946
 Bernhardt Bernard Rd 2 Bradford Ave Erie Pa
 Bernhardt Glenn Rd 2 Bradford Ave Erie Pa
 Bernice Reeves C O Jos Aronstein Atty Three Penn Center Plaza Phila, Pa 19102
 Bernsteel James & Thompson Toyota Po Box 94 Hatboro Pa 19040
 Bernstein Daniel Po Bx 7061 State College Pa 16803
 Bernstein Isabell As Custodian For Thomas Bernstein Under The Pennsylvania Ugrma Box 353 Lebanon Pa 17042
 Bernstein Sam J 2238 South 5Th St Phila Pa 19148
 Bernstein Morris 318 Emily St Phila Pa 19148 135581829
 Bernstein Samuel & Belle Bernstein Jt Ten 8800 Fairfield St Phila Pa 19152
 Bernstiel Bruce 720 E Hector St Conshohocken Pa 19128
 Berowitz Fannie 1445 Helleman St Phila Pa 19149 135581829
 Berrier James R Route 1 Box 84 Honey Grove Pa 17035
 Berry Virginia 142 Chartwell Crescent Benef Richard M Berry Beaconsville Pa
 Berry Delores E & C Dean Berry Jt Ten 1321 Conewango Ave Warren Pa 16365
 Berry Robert C Box 747 Care Of Purdy Ins Agcy Inc Sunbury Pa 17801 66033509
 Berry Brian 228 Easton Rd Apt B-206 Fair Oaks Apts Horsham Pa 19044
 Berry Alice 300 S Fawn St Phila Pa 19107 370533080
 Bershad Alan 127 Executive Dr Ambler, Pa 19002
 Berst Charles B 249 W 10Th St Eve Pa 16501
 Bertelsen Isabella 318 South St Connellsville Pa 15425
 Bertelsen Jeffrey K
 Bertha William R 943 Jefferson Heights Rd Pgh Pa 15235 60566050
 Bertha M C Patton Pa 16668
 Bertha Levine 671 Moui Sugar Notch Pa 18706 135581829
 Berthold Wolfgang P O Box 256 Waverly Pa 18471
 Bertolet Ruth Williamsport Pa 17701
 Bertolini Margaret Paul 4244D Heathrow Ct Hbg Pa 17109
 Bertram Leland Pa
 Bertsch David J 404 Lombard Street Danville Pa 17821
 Berwind Medical Po Box 2781 Phila Pa 19120
 Berzins Guntars Keogh Ret Plan Fbo Edward J Moore 8620 Germantown Ave Phila Pa 19118
 Berzins Guntars Janis Berzins 8620 Germantown Ave Phila Pa 19118
 Berzins Guntars Keogh Ret Plan Fbo Robert G May Jr 8620 Germantown Ave Phila Pa 19118
 Berzsenyi Edmund K 2500 Knights Rd #15 Bensalem Pa 19020
 Best Mabel A Pa
 Best Josephine M Beaver Falls Plaza Apt 3G Beaver Falls Pa 15010
 Best Tina 1235 Washington St Easton Pa 18042
 Best Construction Co/A*** Partnership C/O E F Hutton & Co Attn Stephen A Firth 85 Old Eagle School Rd Wayne Pa 19087
 Best Products N/A N/A Pa 131938568
 Bestetti Franca C/O Rorer S P A V Le Europa 11 21040 Origgio Vaitaly Fo
 Bethea Andre Pa
 Bethea James Pa
 Bethea Meria Pa
 Bethea Sandra G 1600 Garrett Rd Apt J102 Upper Darby Pa 19082
 Bethea Emma C O Nino V Tinari Esquire 1313 Race St Phila, Pa 19107
 Bethlehem Rad A 225 Market Place Bethlehem Pa 18018
 Bethlehem Rebar Ind Inc 924 Marcon Blvd Lehigh Valley Pa 18001
 Bethlehem Steel-Steel Gro Up P.O. Box 1103 Blue Bell Pa 18422
 Betsch Mary Alice 412 Jacobson Dr Pgh, Pa 15227
 Betteridge Thomas J 6201 Ridge Ave Phila Pa 19128
 Betti Mary Leonardi Po Box 601 Hazelton Pa 18201
 Betz Gertrude E 322 15Th St Honesdale Pa 18431 135581829
 Betz Berthold 804 W 24Th St Phila Pa 19013
 Beun Henry
 Beutel Julia Benef-Beutel Margaret Phila Pa 19133
 Bevacqua Mary 530 Gaughan Ct Carbondale Pa 18407
 Beverland Emil West Park Pa 19131
 Bevizt Laird & Bevizt, Suzanne 4 Brentwood Ct Newtown Pa 18940 370533100
 Bey Marvin L 1221 N 31St St Phila Pa 19121
 Beyer Steven E Beyer, Eleni G 293 Alamo Dr Pgh Pa 15241
 Beyer L A 315 Gypsy Road King Of Prussia Pa 19406
 Beyerle Dorothy 2824 Filbert Ave Pennside Pa 19606
 Beymer Charles B 910 Lilac #4 Indiana Pa 15701
 Bhalla Arun 2074 N Swarr Run Road Lancaster Pa 17601
 Bhat K Ramakrishan & Venna Bhat Jt Ten 36 E Lafayette St Wilkes Barre Pa 18702
 Bialas Edward J Rd 3 Box 3689 Reading, Pa 19606
 Bianchi Alessandra C/O Rorer S P A V Le Europa 11 21040 Origgio Va Italy Fo
 Bianchini Norma M 38 Sheridan St Coal Township Pa 17866
 Bias Lynn R Dbm Hairs The Place 4790 Derry Hbg Pa 17111
 Bibby R 3175 Bradbury Aliquippa Pa 15001
 Biber Robert Dbm Bibers Garage Ss Of Shady Lane Oakdale Pa 15071
 Bickerstaff John 409 Easton Road Apt G Willow Grove Pa 19090 370533100
 Bickford John V 472 School House Lane Devon Pa 19333
 Bickham Charles A 621 Linden St Scranton Pa 18503
 Bicknell Elizabeth 232 E Turnbull Ave Hanerstown Pa 19083
 Bida S Trustee Po Box 362 Jenkintown Pa 19046
 Biddle Keith Route 1 Box 517 Baden Pa 15005
 Biddle Keith Route 1 Box 517 Baden Pa 15005
 Biddle Virginia C 736 Wolcott Dr Apt C-1 Phila Pa 19118
 Biddle Marvel 6136 Columbia Ave Phila Pa 19151
 Biddle Bishop Smith 1518 Walnut St Phila Pa 19102 66033509
 Biegly Catherine 1712 Main St Slatedale Pa 18079
 Biehl Thelma Snyder 707 Terrace Ave Apollo Pa 15613
 Biele Albert M 2042 Suburban St Blvd Phila Pa 19103
 Biemesderfer Joyce F Rd 2 Palmyra Pa 17078 135581829
 Biener William G Benef-Foster Katherin E Phila
 Bierley Paul T 624 Wright St Lock Haven Pa 17745
 Biery George 2482 Main St Northampton Pa
 Bies Jacqueline A 217 Park Entrance Dr Pgh Pa 15228
 Biestle Co Building #1 Shippensburg Pa 17257
 Biggers Ethel 213 Mountgomery Pgh Pa 15212
 Biggins James 519 King St E21 Apt 4 Phila Pa 19144
 Biggs Kenneth E Benef-Donald & Kenneth & Calvin Bi Ggs Aliquippa Pa 15001
 Biggs Ronald J Rd 2 Box 449 Harveys Lake Pa 18618
 Bill Barry Excavating Inc Rr 3 Box 82 Cresco Pa 18326
 Billante Mia 206 Mcknight Park Dr Pgh Pa 15237
 Billawski William 1400 Locust St Uptown Pa 15219 66033504
 Billera Josephine 2251 Lehigh Parkway Allentown Pa 18103
 Billger Earl 132 Church St Easton Pa 18042
 Billie Ronald 325 S Balliet St Frackville Pa 17931
 Billings Alvie O
 Billinger Earl Easton Pa 18042
 Billottins Services Inc
 Bills Dollar Store Pa
 Billups Willie 1802 Irwin Ave Pgh Pa 15212
 Billups Jeannette 5716 Cherry St Phila Pa 19139
 Billups Arthur 1439 S 29Th St Phila Pa 19146 135581829
 Binder Curtis C 450 So Seventh St Emmaus Pa 18049 135581829
 Binder Michael C/O Bean Mason & Eyer Inc Doylestown Pa 18901
 Bingaman Iren Pa
 Bingaman Mary R Hickman Home 400 N Walnut St West Chester Pa 19380
 Bingham Mary R 400 N Walnut St West Chester Pa 19380
 Binny Aldine 942 Jackson Rynormill Pa 135581829
 Binshtok Dima 4 Chester Pk Darby Pa 19025
 Bio Pharm Clinical Srvcs 4 Valley Square 512 Township Blue Bell Pa 19422
 Biome Princeton 228 Route 13 Bristol Pa 19007
 Bjoeren & Co 1424 Walnut St Phila Pa 19102
 Birch Clifford Rd 3 Box 395 Hanover Pa 17331
 Birch Carswell 6642 Hollis St Phila Pa 19138 135581829
 Birches Garden Arabians 7982 Kuhn Road Greencastel Pa 17225
 Bird George W 4553 Winterborn Ave Pgh Pa 15120 135581829
 Bird George W 6417 Kemper St Pgh Pa 15120 135581829
 Bird Janet Y 4329 Morse Ave Erie Pa 16511
 Bird Helen F Ex Est Harry P Bird N Market St Elysburg Ralpo Township Northumberland Count Pa 17824
 Bird Ethel L 183 New Elizabeth St Wilkes Barre Pa 18702
 Bird Thomas C Po Box 2 Landenberg Pa 19350
 Birebaum Michael 736 E Fourth St Bethlehem Pa 18017 135581829
 Birkenhauer Thamara J 11 S Main St Mont Alto Pa 17237
 Birkett Faith 941 S Ave D-6 Decane Pa 19018
 Birko Corporation Pa
 Birl Henry J & Carol Ann Strouse 3729 Chichester Avenue Boothwyn Pa
 Birnbaum Blanche 1103 Pine St Scranton Pa 18510
 Birney James C C/O John G Arch 311 Kittanning Pike Pgh Pa 15215
 Bischoff Myrtle R 32 Park St Pittsburg Pa 15209 135581829
 Bischoff Edle M 1330 Hart Rd Erie Pa 16505
 Bish Lawrence E Cust Kathleen Ann Bish Unif Gift Min Act Pa 1117 Wheatland Ave Lancaster Pa 17603
 Bish Lawrence E Cust Lawrence E Bish Jr Unif Gift Min Act Pa 1117 Wheatland Ave Lancaster Pa 17603
 Bishop James J Or William C Christmas Tree Farms Box 214 Rr 1 Montgomery Pa 17752
 Bishop Ida Mae Fountainville Pa 18923
 Bishop Harry C 2101 Chestnut St Philidelphia Pa 19103
 Bishop Denis W 6920 Shelbourne Phila Pa 19111
 Bishop Sadie 2032 N 25Th St Phila Pa 19121
 Bissett Elizabeth 4932 Griscom Phila Pa 19124

Bitros Robert & Susan Bitros Jt Ten 16 Edinboro Circle Chalfont Pa 18914 941737782
 Bitting Arthur H 740 E 4Th St Bethlehem Pa 18015
 Bittner Josephine M c/o J Coyne 18 E Meyers Ave Pgh, Pa 15210
 Bivens Ruth 3143 N Bambrey Phila Pa Pa 19132
 Bixler Denice 1429 1/2 Vernon St Benef Gloria Baker Hbg Pa 17104
 Bixler Cynthia A Benef-Fox Barbara A Upper Darby Pa 19082
 Bizet Georgette 14 Rue Bonbonniere Residence France Fo
 Bjorkroth Eric C W Gunhild M Bjorkroth Jt Ten Wros 1 Tower Bridge 100 Front St West Conshohocken Pa 19428
 Black John L Jr Spring House Pa
 Black John E 828 Shady Ave Charlerio Pa 15022
 Black Ruth 30 Wedgewood La Pgh Pa 15215
 Black Samuel Rr 1 Box 133 Tyrone Pa Pa 16686
 Black Ruth 929 Grand St Hbg Pa 17102 135581829
 Black Leroy Rd 1 Box 29 Catawissa Pa 17820
 Black Andrew D & Kay E Black & Joel A H Webb Trs Ua Fbo Deborah Lack Dted 6/6/52 1022 Northampton St Easton Pa 18042
 Black Mary 170 Ridge Rd Apt 2044 Linwood Pa 19061
 Black G Susan 6620 Huntingdon St Apt 1 Hbg Pa 19111
 Black Sophie M 3908 N 9Th St Phila Pa 19140
 Black Benjamin 1832 Kater St Phila Pa 19146 135581829
 Black Mary J C C/O Forrest E Black II 129 Orchard Way Berwyn Pa 19312
 Black P 100 Medical Campus Dr Care Of Worldwide Lansdale Pa 19446 66033504
 Black Data Processing Ass Ociat P O Box 7466 Phila Pa 19101
 Blackburn Rose M Pa
 Blackburn John Natl 1St Mtg Po Box 14789 Pgh Pa 15241
 Blackburn Nancy Spring Everett Pa 15537
 Blackburn Kimberlie A 407 Burk Ave Ridley Park Pa 19078 135581829
 Blackburn James Stephen R D 1 Downingtown Pa 19335
 Blacker Stanley Phila Pa
 Blackmon Eugene Pa
 Blackshire Mary 2534 Christian St Phila Pa 19146
 Blackwell Linus C & Linus S Blackwell Sr Jt Ten c/o Mellon Natl Bk & Tr Co Po Box 360611M Pgh Pa 15230
 Blackwell Clarence 1204 Morris Edith Blackwell Chester Pa 19013
 Blackwell Edwina 1609 Christain Phila Pa 19146
 Blahusch Bernard R D 4 Box 990 Linglestown Pa 17112
 Blaine Robert c/o Ron Anthony Rtc Asset Operations Corp Ctr 1000 Adams Ave Norristown Pa 19403
 Blair Helen K Box 277 Jefferson Pa 15344 60566050
 Blair Ruth C 10Th St Irwin Pa 15642
 Blair Richard D & Janice E Jt Ten Rd 3 Nbr 3 New Bethlehem Pa 16242 941737782
 Blair Lillian E 802 Eddystone Ave Eddystone, Pa 19022
 Blair Orthopedic Associates Inc P O Box 300 Altoona Pa 16603
 Blaisdell Elinore 719 College Ave Lancaster Pa 17603
 Blake Norman P Jr 5100 Tilghman Ste 350 Allentown Pa 18104
 Blake Dennis M 10002 Hortter St Phila Pa 19119
 Blake James P & Sinclair, Lewis, Siegal, Phila Pa 19120
 Blakley Omer J 318 W North Ave Benef Sallie K Blakley Pgh Pa 15212
 Blanak Richard T 2104 Seidle Way Pgh Pa 15212
 Blanch Weinhold Rd 5 Lanse Pa 135581829
 Blanch Kmecik C O R Silverman Atty 1317 Filbert St Phila, Pa 19107
 Blanchard Susan Hunting 48L Lanfair Rd Apt 2 Ardmore Pa 19003
 Blanchard Lizzie 2113 W Dauphin Phila Pa 19132
 Blanco Ralph F 1914 Briarcliffe Ave Meadowbrook Pa 19046
 Bland Dorrine Pa 135581829
 Bland Catherine 1863 Carvelia St Williamsburg Pa 16693
 Bland Beatrice I 832 Terwood Rd Drexel Hill, Pa 19026
 Blandino Carl D
 Blank George J 4400 Centre Ave Pgh Pa
 Blank Robert R 115 Park Ave New Castle Pa 16101
 Blank Samuel & Marion F Paul & Alex L Rosenthal Ex Uw Cukell c/o Alex L Rosenthal 12 St Phila Pa 19107
 Blank Samuel & Marion F Paul & Alex L Rosenthal C/O Alex L Rosenthal 12Th Street Phila Pa 19107
 Blank Elmer Elmer Blank 6070 Ridge Ave Phila Pa 19128
 Blank Frances Rayne As C/F Janisse Helen Blank U/The Pa Ugma c/o Mrs Carpenter 419 Green Terr Reading Pa 19601
 Blanshine Allison 784 S Cedar St Lititz Pa 17543
 Blasch Donald R Shirley Blasch Ten Ent 570 Lakeside Dr Holland Pa 18966
 Blaschak Steven R D 1 Box 545 Williamsport Pa 17701
 Blash Deen E 614 George St Wilmerding Pa 15148
 Blassingame Phyllis 5446 Osage Ave Phila Pa 19143
 Blatch Jerome 7920 Gilbert St Phila Pa 19150
 Blatt Alberta K 570 Wanamaker Rd Jenkintown Pa 19046
 Blazier Donald & Blazier, Diane 110 Kenyan Court Pgh Pa 15229 370533080
 Bleacher Marion 405 W Lemon St Lancaster Pa 17603
 Bledsoe Claude 121 Willow Road Chester Pa 19013
 Bleeden Irwin 1360 E Lycoming St Phila, Pa 19124
 Blender Charles W 216 Hilands Ave Ben Avon Pa 15202
 Blender Victor & Charles W Blender Jt Ten 216 Hilands Ave Pgh Pa 15202
 Blerer Pearl K 37 South Beeson Ave Uniontown Pa 15401
 Blessing Frances 712 Valmont St Coatesville Pa 19320 135581829
 Blessington Dorren 4140 Glendale St Phila Pa 19124
 Blevins Marie 1095 N Lincoln Hwy Coatesville Pa 19320
 Blevins Kenneth C Benef-Blevins Lydia E West Chester Pa 19380
 Blick Eugene G 1847 Easthill Dr Bethlehem Pa 18017 135581829
 Bliges Paul D 1735 Woodmont Ave Arnold Pa 15068
 Blight Mary 681 N 12Th St Phila Pa 19123 135581829
 Blitz Joseph 5629 N Mervinest Phila Pa 19104 135581829
 Bloch Frank 1320 Chncellor St Phila Pa 19107
 Block A Swede 7 Airy Sts Norristown Pa 19404 131938568
 Blofstein Barry 6001 Belden St. Phila Pa 19149
 Blohm Frederick
 Blook John 782 North Blvd Apt B Pottstown Pa
 Bloom Natalie Pa
 Bloom Helene Cust For Gregg Bloom Ugma Pa 142 Larchwood Ct Collegeville Pa 19426
 Bloom William Cust Scott David Bloom Unif Gift Min Act N Y 5 Leonards Lane Phoenixville Pa 19460
 Bloom William F Cust Peter Gregg Bloom Unif Gift Min Act N Y 5 Leonards Lane Phoenixville Pa 19460
 Blose Daniel R Po Box 1 Braddock Pa 15104 135581829
 Blose Norman E Slatedale Pa 18079
 Blount Julia W C/O Keane Tracers Attn R Nosek One Tower Bridge 100 Front St Ste 300 West Conshohocken Pa 19428
 Blower Clara Benef-Fell Margaret Wilkes Barre Pa 18702
 Bloyer David A & Harry J Bloyer Jt Ten Denbo Pa
 Blue Cross O Philadelphia 36 Phila Pa
 Blue Cross O Pennsylvania 36 Pa
 Blue Clifton 22 Overland Apt 2 Duquesne Pa 15110
 Blue Chip P Fairless Hills Pa 19030
 Blue Georgianna P.O. Box 42761 Phila Pa 19101
 Blue Arrow Personnel Po Box 7247-0197 Phila Pa 19170
 Blue Arrow Personnel Serv Po Box 7247-0197 Phila Pa 19170
 Blue Bell Inn Inc 601 Skippack Pk Blue Bell Pa 19422
 Blue Cross Of Pennsylvani Po Box 1498 Pgh Pa 15230
 Blue Cross Of Pennsylvani Po Box 1249 Pgh Pa 15230
 Blue Cross Of West Pennsylvania Po Box 1070 Pgh Pa 15230
 Bluestein Michael 110 Gibraltar Rd Horsham Pa 19044
 Blum Lawrence & Renata Pa
 Blum Mary 1528 Palethorpha Phila Pa 19104
 Blum Edward A 716 W Mount Airy Ave Phila Pa 19119
 Blumberg Norman 396 Old Iron Hill Rd Doylestown Pa 18901
 Blumberg Marvin E 201 North 8Th St Phila Pa 19106
 Blumberg & Glickman Inc 1 Oxford Valley Suite 312 Langhorne Pa 19047
 Blum Margaret Rd Phila Pa 19104
 Blumenthal Rosanna 402 D Oaklane Manor 900 Valley Rd Phila Pa 19126
 Blunt Chas Andorra Pa
 Blye Annie V 7248 Mt Carmel Rd Pgh Pa 15201
 Blyth Serena Villa 26 1400 Waverly Road Gladwyne Pa 19035
 Boakye Brian E 1187 Queen Lane West Chester Pa 19382
 Board Kathy Phila Pa 19118
 Board Of Pens Presbyter* 1027 Arch St Phila Pa 19107
 Boarts Larry 4133 W 32Nd St Erie Pa 16506 370533100
 Bobar Steve & Piroka Bobar Jt Ten Wros 2675 Cumberland St Phila Pa 19170
 Bobb Douglas C C/O Famous Artists Po Box 951 Valley Forge Pa 19481
 Bobbie Magdalena Benef-Bobbie Walter Scranton Pa 18504
 Bobby Robinos Norreville Asso P. O. Box 300 Beaver Falls Pa 15010
 Bobertz Matthew S 935 Penn Cir #E-110 Valley Forge Pa 19406
 Bobita Betty Pa
 Boblick Edward & Sauder John N 568 Hackman Rd Lititz Pa 17543
 Boc Gases Po Box 360904M Pgh Pa 15230
 Bocchino Joseph V 23 Maple Ct Pgh Pa 15237
 Bockelkamp Freda E 536 Mill St Peckville Pa 18452 60566090
 Bockelman Alexander 2648 S 12Th St Phila Pa 19148
 Boegli Daniel Rt 413 & Doublewood Rd Langhor C/O Johnson, Kendall & Johnson Newtown Pa 18940
 Boehme Mamie A Benef-Brumbach Navryat Reading Pa 19604
 Boehme Mamie A Benef-Marryal Brumbach Reading Pa 19604
 Boehmer Florence C O Francis T Flannery Esq Gorberg & Zuber 1234 Market St Suite 2040 Phila, Pa 19107
 Boel Mabel 2041 Fitzwater St Phila Pa 19146
 Boening & Scattergood 200 Four Falls Corporate Center Ste 212 Route 23 & Woodmont Rd West Conshohocken Pa 19428
 Boerner Irma E Benef-Paul And Theresa Boener Phila Pa 19111
 Boettger Lida 855 S Queen St Lancaster Pa 17603 135581829
 Boettger Stephen Box 944, Rd 2 Boyertown Pa 19512 230970240
 Bogart Jean 747 Surrey Road Penn Pines Aldan Pa 19018
 Bogdan James H Rd 1 Box 56 Derrick City Pa 16727
 Boger Roselyn Virgi 6021 Stanton Ave Pgh, Pa 15206
 Boger Paul
 Boggs Nedra 311 Delaware St Corry Pa
 Boggs Darryl Jr Ugma 1704 Locust St Phila Pa 19103
 Bogosian Edward G Box 325 Villanova Pa 19085
 Bogucki Julia 324 Jefferson St Simpson Pa 18407 135581829
 Bohlander George H & Lorna L Bohlander Jt Ten 1260 Beaver Av Midland Pa 15059
 Bohn Ruby R 210 North Grant St Waynesboro Pa 17268
 Boice G Newton 4175 Ivanhoe Dr Apt 711 Monroeville Pa 15146
 Boileau Priscella I Benef-Boileau William J Bensalem Pa 19020
 Boilow Joseph F Prod Co Williamsport Pa 17701
 Boise Anne 206 East Brown St E Stroudsburg Pa 18301
 Boisseau Marie B Beech Hill Road Bethlehem Pa 18015
 Bokobza Nancy Mantell Cust Aurlr Beth Bokobza Unif Gift Min Act N Y 309 Fulton St Phila Pa 19147
 Bokobza Nancy Cust Arik David Bokobza Unif Gift Min Ac 309 Fulton Street Phila Pa 19147
 Bolden Lenard Bene Clarence W Bolden Son Phila Pa 19146 520236900
 Bolen Dana 833 Suisman St Benef Estate Pgh Pa 15212
 Boley Charles 1522 Geyer Ave Benef Ellen Boley Pgh Pa 15212
 Bolich John M
 Bolick Jean F
 Bolig Arthur H 252 N 11Th St Sunbury Pa 17801
 Bolinger Stella R 4175 Ivanhoe Dr Apt 203 Monroeville Pa 15146
 Bolinski Maria & Sheehy Ford 2390 Finley Ave Bensalem Pa 19020
 Bolinski J Michael 300 E Lancaster 906 Wynnewood Pa 19096
 Bolio Mary 1245 St Curtisville Pa 15032 135581829
 Bolland Lydia Norristown State Hos Norristown Pa 19401
 Bollinger Edward Rd 1 Crab Hollow Road Crab Tree Hollow Pa
 Bollinger Robert Rd 1 Crab Hollow Road Crab Tree Hollow Pa
 Bollinger Elda M West York Pa 17404
 Bolter Robert J 1708 Derry Rd Haverford Pa 19041
 Bolton Helen D 1711 Termon Ave Ns Pgh Pa 15212
 Bolton Miss Donna Ly 115 Wyllis St Oil City, Pa 16301
 Bolza Michael W 1626A 33Rd St S.W. Allentown Pa 18103
 Boman George (Bank One Columbus Na) C/O Bank One Trust Company 610 Main St Apt 6 Forest City Pa 18421
 Bombara Joseph William Goldberg & Tony Smith c/o Bargain Time #3715 2955 E Market Street York Pa 17402
 Bomberger Carro Rd 2 Mechanicsburg Pa 17055
 Bon Ton Glemby Bty 100 Hith St Carlisle Pa 17013
 Bonaccorsi Estella 824 S Mildred Phila Pa 19147
 Bonanni Louis J, Jr Po Box 6 Rural Ridge Pa 15075
 Bonanno Donn E 1940 Stanwood St Phila Pa

Bond Bertha M 713 Almanac Ave Lancaster Pa 17602
 Bond Blanche Box 7601 Reading Pa 19603
 Boney R 24 E Charles St Plains Pa 18705
 Bongard Robert T Benef-Bongard Edward & Phila Pa 19134
 Bongiorno Joseph P Sr Rose M Bongiorno Rd 1 Box 153 Hickory Pa 15340
 Bonistalli Joseph J 842 Henry W Oliver Bldg Pgh Pa 15222
 Bonitatibus Sharon Erdenheim Farm Stenton Ave Flourtown Pa 19031
 Bonner William A Po Box 259 Media Pa 19063
 Bonner Jr M 1000 Wilkesburg Ave Pgh Pa 15221
 Bonsack Edwin Jr 59 Drexelbrook Dr Drexel Hill Pa 131624203
 Bonstedt Coale Inc. 200 Eagle Road Stratford Bldg # 2 Wayne Pa 19087
 Bonta Rose M Pa
 Bonta Susan L Pa
 Bonta Thomas A Pa
 Bonto Marion Pa
 Book 927 Melrose St Hbg Pa 17109 66033509
 Booker Elizabeth 4Th California Pa 15419
 Booker Ida K 6011A Catharine St Phila Pa 19143
 Booker Ida K 6011A Catharine St Apt A Phila Pa 19143
 Bookman Lucille 4618 N 13Th St Phila Pa 19140 135581829
 Boone Harold Owen 1263 East Chelton Ave Phila Pa 19138 135581829
 Boote Sarah H 934 Union St Reading Pa 19604 135581829
 Booth James Juniata Park Pa
 Booz A Pa 135581829
 Bopp William H 2001 Hadden Neck Ct Hbg Pa 17110
 Borberg Peter W 2936 Denise Rd Norristown Pa 19403
 Borck Heinrich P C/O Walter Borck 262 Dolores Lane Bethlehem Pa 18017
 Borden Lillian H 991 Rydal Rd Rydal Pa 19046
 Borden A G 9601 Bustleton Ave Phila Pa 19115
 Borden Chemical Krylon De Ford & Washington Sts Norristown Pa 19404
 Boring Jeffrey A Rd 2 Box 583 Felton Pa 17322
 Borish Harry 2619 Clearfield St Phila Pa 19141
 Borntrager William C/O Parker Hunter 1146 Union Trust Bldg Attn: Dave Maxwell Pgh Pa 15219
 Borosky Theresa 110 Orchard St Exeter Pa 18643
 Borota Sandra & Raymond Borota Jt Ten One Tower Bridge 100 Front St West Conshohocken Pa 19428
 Borough Of Canonsburg
 Borowsky Franis J Jr 8214 High School Rd Elkins Park Phila Pa 19117
 Borrell Phyllis F Cust For Allistair C Borrell Ugm Pa 19 Churchhill Rd Pgh Pa 15235
 Borres Albert Kane Center 100 9Th Ave. Mc Keesport Pa 15132
 Bortin Mrs Edith 1420 Walnut St Phila Pa 19102
 Bortner Daniel 426 Tioga St York Pa 17404
 Borton James 1350-H West Wyomissing Blvd Reading Pa 19609
 Bortz Katie Benef-Bortz Alvin Smock Pa 15480
 Boruta John & Boruta, Susan 20 Great Oak Rd Levittown Pa 19057
 Borzeka T N
 Boscak Valdimir Po Box 101 Lebanon Pa 17042
 Boschan Window Co Inc 9 Lee Blvd Po Box 537 Frazer Pa 19355
 Boscovs Travel Cente Reading Munic A/P Rd 9422 Reading Pa 19605 131938568
 Boslie Alex Vendeit Dba The Mower Medics 641 S Trooper Rd Norristown Pa 19403 370533080
 Bossard Matilda R D 7 Butler Pa 16003 135581829
 Bossbaly Jose & Bossbaly, Maribeth 31 Teal Dr Langhorne Pa 19047 370533100
 Bostic Florence 708 Baltimore Pike Lansdowne Pa 19050
 Boston Martha H /George A 8408 Cobden Rd Laverock Ln Phila Pa 19118
 Boswell Stacy L 300 E Marshall St #437 West Chester Pa 19380
 Botfield George 1091 Penn Cir Apt G512 King Of Prussia Pa 19406
 Botz E L 700 Butler Ave Lancaster Pa 17601
 Botson William Ins For Cancer Fer. 7701 Burkholme Ave Phila Pa 131624203
 Botti Andrew 701 Western Ave E Pgh Pa 15112 370815476
 Botting Nettie 1135 Cherry Columbia Pa 17512
 Bottles Joann Po Box 23560 Pgh Pa 15222 941737782
 Botts Mary E Benef-Botts William F Williamsport Pa 17701
 Boudreau S L C/O May Jockel Rd 3 Box 698 Conneaut Pa 16316 752497104
 Boughan John D 58 Graeff St Cressona Pa 17929
 Boughter Paula Benef-Boughter Robin L Quakertown Pa 18951
 Boughton Larry 305 Desmond St Sayre Pa 18840
 Bouding Terri 1709 Cliff St Pgh Pa 15201
 Bouley Carla Pa
 Boulton Marjorie T 3607 Ridgewood Dr Pgh Pa 15235
 Bouras George Md Estate Of 27 Sabine Ave Narberth Pa 19072
 Bourke Margaret Kay 345 Holt Lane Springfield Pa 19064
 Bournazos Lambros 507 Countryside Dr Mckees Rocks Pa 15136
 Bourne Aaron R 626 Bellefonte St Pgh Pa 15232 941737782
 Bourrat Philippe C/O Associated Insurance Mgmt Catawissa Pa 17820
 Boutin Clint Box 401 Washington Pa
 Bova Management 1 Bala Cynwyd Plaza, Suite 623 Bala Cynwyd Pa 19004
 Bove Elizabeth 15 Oakland Ave West Grove Pa 19390
 Bovie Electrical Pa
 Bow & Co C/O First Eastern Bank Na 11 West Market St Wilkesbarre Pa 18701
 Bowen Margaret 229 Church St West Chester Pa
 Bowen Ronald 14 W Alvin Ave Hanover Pa 17331
 Bowen George 20 Railroad St Catasaquga Pa 18032
 Bowen Blanche C Hawley Pa 18428
 Bowen Robert C O S R Gorberg 1234 Market St Phila, Pa 19107
 Bower Helen E Venus Pa 16364
 Bowers Dallas M 54 Wabank Rd Millersville Pa 17551
 Bowers Malinda J 26 W Lemon St Bene Donna Bowers Mother Lancaster Pa 17603 520236900
 Bowers Mary Beech Creek Bene William Bowers Husband Lock Haven Pa 17745 520236900
 Bowles Edmee F C/O Belco Farm 129 Level Rd Collegeville Pa 19426
 Bowman William 11 North Five Point Pa
 Bowman Ruth S 28 N 32Nd St Camp Hill Pa 17011
 Bowman Martha E Po Box 1 Duncannon Pa 17020 135581829
 Bowman Rita R 1 N Market St Millertown Pa 17062
 Bowman Melvin R & Michael A Ryan Jt Ten 95 W Pine St Palmyra Pa 17078
 Bowman Melvyn R 95 W Pine St Palmyra Pa 17078
 Bowman James Jr 6622 Sullivan Trail Wind Gap Pa 18091
 Bowman Dorothy Hazleton Pa 18201
 Bowman George E 1120 Butler St Chester Pa 19013 135581829
 Bowman James 7959 Frontenac St Phila Pa 19111
 Bowser Donna Marie Box 59 Benef Edna I Bowser Penn Run Pa 15765
 Bowser Frank A Rd 2 Box 137 Parker Pa 16049
 Box Sidewater Cor C O Michall S Silberman Esq Po 72 Blue Bell W 301 Blue Bell, Pa 19422
 Boxley James Pa
 Boxman Larry /Judith 999 Liberty Ln Warrington Pa 18976
 Boyce Bernice D Po Box 905 Williamsport Pa 17703
 Boyce Mrs Minnie 2917 Armstrong Ave Secane Pa 19018
 Boyd Marcus Jr 204 Edgeworth Lane Sewickley Pa 15143 590950354
 Boyd Clara R 219 Coltart St Oakland Pgh Pa 15213
 Boyd Margaret E 704 Maryland Ave Pgh Pa 15232 135581829
 Boyd Mary E 60 Asken St Uniontown Pa 15401 135581829
 Boyd Robert 1380 Furnace Hill Rd Stevens Pa 17578
 Boyd Patricia 1446 Gibson Rd Bensalem Pa 19020
 Boyd Robert 1215 Malinda Road Oreland Pa 19075
 Boyd Dorothy 403 Devner Court Wallingford Pa 19086
 Boyd Jim & Boyd, Gloria J 8 Penn Center Phila Pa 19103
 Boyd David W Cust For Teda A Boyd U/Pa/Gma 1315 Cherry St Phila Pa 19107
 Boyd Judy 1914 Spring Garden St Phila Pa 19130 135581829
 Boyd Naomi 3809 Seppiva St Phila Pa 19137
 Boyd Isaac 456 Locust Ave Phila Pa 19144
 Boyd Jack R C/O Marlene Patitucci 1122 S Broad Street Phila Pa 19146
 Boyer Harrison D Benef-Boyer Carl D Millport Pa
 Boyer Bobbi J Pa
 Boyer Earl/Jennie 26 Hancock Road Pgh Pa 15238
 Boyer George M 905 Hillside Dr Carlisle Pa 17013
 Boyer John G 1855 Harrington Dr Lancaster Pa 17601
 Boyer Pauline C/O The Insurance Shop Inc Milton Pa 17847
 Boyer Paul O 1414 Huddle Linwood Pa 19061
 Boyer Howard A 300-02 W Roosevelt Blvd Phila Pa 19120
 Boyer Charles 855 N 9Th St Phila Pa 19123
 Boyer Charles Wilma Boyer Ten Com 1001 City Ave Apt Ec 502 Phila, Pa 19151
 Boyer William R 1901 Elder St Reading Pa 19604 135581829
 Boyer Margie 419 Wyomissing Blvd Reading Pa 19610
 Boykin Florella 4335 Pine St Phila Pa 19104 135581829
 Boykins Steve 2500 Moreland Road Willow Grove Pa 19090
 Boylan John J 99 Washington St Carbondale Pa 18407 135581829
 Boylan Anne F 719 N Irving Ave Scranton Pa 18510
 Boylan Joseph J /Majorie 2042 E York St Phila Pa 19125
 Boyle Bertha 229 East 8Th Ave Homestead Pa 15120
 Boyle Gerald J 252 Pheasant Dr Pgh Pa 15235 941737782
 Boyle James 401 Sherman St Bethlehem Pa 18015
 Boyle Mary M 9629 Bustleton Ave #130 Phila Pa 19115
 Boyle Anna 2552 N 8Th Phila Pa 19133
 Boyle Audrey H Gdn Mabel I Vogel Rd #3 Box 3343 Reading Pa 19606
 Boyle Edward J
 Boyle Helbig Realty Co c/o Hugh D Boyle & Leonard F Helbig 13 Strawberry St Phila Pa 19106
 Boyles Hattie M Rd 1 Meadville Pa 16335 135581829
 Boyles Olive M 29 Chestnut Newville Pa 17241
 Boynes Mildred 1063 Green St Norristown Pa 19405
 Bozeman B J Jr Pa
 Bozic William Platt 8 Club Dr E Pgh Pa 15236
 Bradbury William 35 Fifth St Larksville Pa 18703
 Braddock Michael 147 N Allegheny St Bellefonte Pa 16823
 Braddock Avenue Assoc 15218
 Braden Joseph 1030 Millcreek Dr Ste 101 C/O Ashwood Associates Upper Holland Pa 19047
 Brader Kenneth I Bethlehem Pa
 Bradford Patton Pa
 Bradford Martha 306 School St Morton Pa 19070
 Bradford Uyles 2701 Blair Mill Rd Willow Grove Pa 19090
 Bradley Vivian Blair Mill Village Apt E239G Horsham Pa 19044
 Bradley Patrick J 19 Melvin Ave Morrisville Pa 19067
 Bradley Bess S 640 Lincoln Ave, Apt B-7 Morrisville Pa 19067
 Bradley Corp Profit Plan R J Desenberg Po Box 377 Newton Square Pa 19073
 Bradley Joseph & Bradley, Judith 12702 Knights Rd Phila Pa 19154 370533080
 Bradley Audrey & William J Bradley 214 Orchard Lane Norristown Pa 19401
 Bradshaw Joanne 1029 Jerome St Pgh Pa 15220 66033509
 Bradshaw James L Iii 715 Preston St Bryn Mawr Pa 18232 135581829
 Brady Noreen 613 Adams Ave Scranton Pa 18510
 Brady Mark 2416 Hilltown Pike Perkasie Pa 18944
 Brady L W Mail Stop 200 Phila Pa 19102
 Brady Md L Mail Stop 200 Phila Pa 19102
 Brady James Anne E Brady Jt Ten 7131 Chew Ave Phila Pa 19119
 Brady Sylvester 22454 Dover St Phila Pa 19122
 Brady James 162 Harvest Lane Apt E239G Phoenixville Pa 19460
 Braff Jeffrey 234 S 21St St Phila Pa 19103 66033504
 Braga Juanita 703 Woodland Dr Pgh Pa 15238
 Braham Duane F & Marlene L Braham Jt Ten Po Box 33 Meadville Pa 17948
 Brahma Inc 1903 Walnut St Phila Pa 19103
 Brainard Burch G C/O Renshaw Hart Grab Mconhag Erie Pa 16512
 Branch Ernest & Gordons Body Shop Box 243 New Park Pa 17352
 Brancolino F 151 Hershel Ave Feasterville Pa 19047
 Brand Lori Rd 3 Box 139 Clarion Pa 16214
 Brandeis M 2 James Rd Huntington Hall Pa 19006
 Brandfuss Christian W & Carol A Brandfuss Jt Ten C/O Keane Tracers Inc 100 Front St Suite 300 W Conshohocken Pa 19428
 Brandt Edward 719 Virginia Ave Pgh Pa 15211 135581829
 Brandt Thomas 600 Grant St Pgh Pa 15219
 Brandt Carl E Lancaster Toyota Mazda Inc 739 Water St Mt Joy Pa 17552
 Brandt Eric R 2049 Brown Ave #A13 Bensalem Pa 19020
 Brandwein Gertrude Cust David Gorin Unif Gift Min Act Ny 5710 Overbrook Ave Phila Pa 19131
 Brandywind Pain Control P O Box 425 Thorndale Pa 19372
 Brandywine Savings B 2020 N Main St Po Box 248 Honey Brook Pa 19344
 Brandywine Foods R D 3 Bx 163 Lenora Boulden/Dave Deputy Cochranville Pa 19330
 Brandywine S & L Assn Pennsylvania & Manor Ave Downingtown Pa 19335
 Branning W B, Iii 855 S West End Blvd Quakertown Pa 18951
 Brannon Eugene Brannon, Lorraine 1444 Vander Rd Wexford Pa 15090
 Brano Lillian 2898 Highland Rd Warrington Pa 18976 135581829

Brano Lillian 3304 N Water St Phila Pa 19134
 Branoff Spero 803 North 17th St Hbg Pa 17103 135581829
 Bransfield Katherine B 1300 Lombard St Apt 1613 Phila Pa 19147
 Branson C Elmer J 1123 Hamilton St Phila Pa 19123
 Brant Helen J Merriman Rd Sewickley Pa 15143
 Branthoover James 1464 Tolma Ave Pgh Pa 15216
 Brantner Jim N Winifred S Brantner 38 Third Ave Greenville Pa 16125 60566050
 Brasby M A 381510762
 Brassington Steve Cty Rte 2 Bx 60 Westfield Pa 16950
 Braubitz Mary Sunbury Pa 17801
 Brauers Christine A 612 Fourth Ave Ford City Pa 16226
 Braun Robert 824 Oakland Ave Cahrleroi Pa 15022
 Braun Albert P 315 Lorenz Ave Pgh Pa 15220
 Braun Margaret M Dunwoody Village A214 3500 West Chester Pike Newtown Square Pa 19073
 Braun Frank 2854 Lee St Phila Pa 19134
 Braun G Po Box 402 Shartlesville Pa 19554
 Braund William G 4025 Rt 8 Allison Park Pa 15101
 Braund Florence L R D 8 Towanda Pa 18848
 Brauner Samuel Miners National Bank Bldg Wilkes Barre Pa
 Brauner Mollie 172 New Alexander St Wilkes Barre Pa 18702
 Braunstein Michael B 110 Electric Ave Lewistown Pa 17044 60566050
 Bray Constance Pa
 Brayman George Mildred Brayman 2 Canterbury Rd Pgh Pa 15202
 Brazzele Cornelius G Dec'D 550 Elm Street Coatesville Pa 19320
 Brazzy Richard James 129 Mapledale Rd Munhall Pa 15120
 Breaky Maurice E 425 W Queen Lane Phila Pa 19144 135581829
 Breakley John C 439 E 127Th St Chester Pa 19013 135581829
 Bream John W Zella C Bream 170 Bingaman Rd Orrtanna Pa 17353
 Brearey Deborah Pa
 Breaux Ronald J 24 Beaver Hill Road Horsham Pa 19044
 Brecht Robert E c/o Thel Mar Co Po Box 57 Lansdale Pa 19446
 Breckbill Ronald M 185 Garman Dr Chambersburg Pa 17201
 Breckinridge Dorothea H 721 N Second St Steelton Pa 17113
 Bredariol A W Cinnabar Lane Yardley Pa 19067
 Bredder Blue Bell Kitchen Po Box 371 Spring House Pa 19477
 Breder Charles H & Jeanette B Breder Ten Ent C/O Mellon Bank East Po Box 8337 Phila Pa 19101
 Breen Linda Pa 15108
 Breeser Florence G 2549 Orkney Phila Pa 19133
 Breetlove Early 135 Franklin St Aliquippa Pa 15001 135581829
 Brehm Emma E On The Fairway Rydal Park-Apt 303 Rydal Pa 19046
 Breighner Peter H 239 W Chestnut St Hanover Pa 17331
 Breinig Mrs Carol A 1541 Lindberg Ave Roslyn Pa 19001
 Breining John H 78 South Courtland St East Stroudsburg Pa 18301 66033509
 Breitting Edward E Jr 70111 Oakley St Phila, Pa 19111
 Bremmer Stella A 418 Oak St Allentown Pa 18102
 Brendlinger Wilmer 547 Stanbridge Norristown Pa 19401
 Breneman Laura Reed 102 E Areba Ave Hershey Pa 17033
 Breneman Way 731 N Duke St Po Box 170 Lancaster Pa 17602
 Breneman Lawrence R & Evelyn M Breneman Jt Ten Rydal Park #145 Rydal Pa 19046
 Brennan Sarah Ken Richmond Pa
 Brennan Donald L Even Oaks East 3 302 E Marshall St West Chester Pa
 Brennan Edward P 1534 Berlin Rd Cherry Hill Nj
 Brennan Helen K 1205 Bowling Green Dr Monroeville, Pa 15146
 Brennan Naysh 13 S Main St Shenandoah Pa 17976
 Brennan Marian E 1427 Washington St Benef James C Brennan Easton Pa 18042
 Brennan Grace 3181 Aramingo St Phila Pa 19134 135581829
 Brennan Samuel E 6537 Elmwood Ave Phila Pa 19142
 Brenneman K Pa
 Brenneman Elmira 2213 Penn St Hbg Pa 17110 135581829
 Brennen Raymond W Brennen Regina M General Learned Rd 561 King Of Prussia Pa 19046
 Brenner Robert W 12 W Washington St New Castel Pa
 Brenner Robert W 12 W Washington St New Castle Pa
 Brenner Mary Pa
 Brenner Viola Kosc Pa
 Brenner Frederick C 404 Allegheny St Hollidaysburg Pa 16648 60566090
 Brenner Tammy 8 Green Acres Lane New Holland Pa 17557
 Brenner Donald 1870 New Rodgers Rd Levittown Pa 19056
 Brenner Samuel B 508 Penn Sq Bldg Phila, Pa 19144
 Brenner Robert W
 Brenner Ins Agcy Po Box 506 404 Allegheny St Hollidaysburg Pa 16648 60566050
 Brenner Motors c/o Rjr Nabisco Inc Shiremanstown Pa
 Breton Lucille 207 Greendale Rd Phila Pa 19154
 Breslau R 251 W Dakalb Park King Of Prussia Pa 19406
 Breslin Joseph F 4117 L Beechwood Ln Hbg Pa 17112
 Breslin Helen A & James A Breslin Jt Ten 201 S Highland Ave Sprringfield Pa 19064
 Breslin Paul J 1600 Church Rd Wyncote Pa 19095
 Breslin Joseph F 251 W Linton St Phila Pa 19120
 Breslin Joseph F 251 W Linton St Phila, Pa 19120
 Breslin Jack D 184 Gwynedd Manor North Wales Pa 19454
 Bresnahan Mary R William J Bresnahan Jt Ten Wros 2901 Welsh Road Apt 314 Phila Pa 19152
 Bresson Paul 1617 Jfk Blvd Phila Pa 19103
 Bressack Herbert L Rd 1 Box 869 Port Royal Pa 17082
 Bressler Ralph Irwin Pa 15146
 Bretschelder Robert J One Oxford Valley Ste 710 Langhorne Pa 19047
 Bretz Rita 717 Third St Catasaugua Pa 18032 135581829
 Brewer Realty & I Pa
 Brewster Edward W 74 S Lee Ave Bene Mary E Brewster New Castle Pa 16101 520236900
 Brice Richard C 110 N 34Th St #18 Phila Pa 19104
 Bricker Ruth A 117 E Marble St Mechanicsburg Pa 17055 135581829
 Bricker Robert G & Carol A Bricker Jt Ten 654 Rittenhouse Pl Telford Pa 18969
 Bricker Ethel M 6051 Keystone St Phila, Pa 19135
 Brickett Clifford J 1610 Skyline Dr Pgh Pa 15227
 Bricklin Mark 520 N. Glenwood St Allentown Pa 18104
 Bride Stephen J Apt A-4 542 King Street Phila Pa 19144
 Bridge Mary 66 Chestnut St Turtle Creek Pa 15145 135581829
 Bridge William D 1406 Lucky Ave Pgh Pa 15212
 Bridgem Jamiyl Pa
 Bridges J H Pa
 Bridges Sandra B Cust For David F Bridges Uigma Pa 3720 Timberline Dr Easton Pa 18042
 Bridgeville Tr Office Pittsburg Natl Bk Po Box 96 Bridgeville Pa 15017
 Briel D 1048 Hepburn St Williamsport Pa 150582085
 Briggs Georgia Rober Laninger Creek Road Roulette, Pa 16746
 Briggs Marion H 250 S 17Th St Apt 1600 Phila Pa 19103
 Briggs Boyce 1322B E Howell St Phila Pa 19149
 Briggs W Mortimer & Evelyn H 1120 Oley St Reading Pa 19604
 Briggs Sr Merton B 1014 W Duncannon Ave Phila Pa 19141
 Bright Leroy 2530 N Spangler St Phila Pa 19132
 Bright Sheila V 1131 E Slocum St Phila Pa 19150
 Bright David J 105 Noel Circle Exton Pa 19341
 Bright Robert 1013 Oley St Reading Pa 19609 520236900
 Brignola Domenic 1027 Ritner St Phila Pa 19148
 Briletich Mary 166 Watkins St Wilmerding Pa 15148
 Brimmer Jane (Chestertown Bank Of Mary) 415 W Lemon St Phila Pa 17603
 Brindle John L 16 East North St New Castle Pa 16101
 Brindle Robert 396 North Main St Mercersburg Pa 17236 370533100
 Brindle Beverly W 108 Pennsylvania Ave Watsonstown Pa 17777
 Brings Trustees Uw M Medical Assoc Pension Plan c/o S Young 7300 City Line Ave Phila Pa 19151
 Brings Ttees Uw May Medical Assoc Pens Pl Phila Pa 19151
 Brings Medical Assoc S Young 7300 City Line Ave Phila Pa 19151
 Brink I 1749 Painters Run Rd C/O D J Hicks & Sons Agy Bk Village Pa 15241
 Brinker M F O Almshouse Rd Jamison Pa 18919
 Brinkmann Elizabeth K Wallingford Arms Apt A-8 Wallingford Pa 19086
 Brinser Donald 653 Hummelstown St Elizabethtown Pa 521220516
 Brinser Earl 653 Hummelstown St Elizabethtown Pa 521220516
 Briody Frances 608 Norway Pl Bethlehem Pa 18015
 Briody Mrs Frances 608 Norway Place Bethlehem Pa 18015
 Briody Frances C/O Quigney 2302 Catasaugua Rd Apt M1 Bethlehem Pa 18018
 Briody Frances C/O Quigney 2302 Catasaugua Rd Apt M1 Bethlehem Pa 18018
 Briody Frances 2305 Catasaugua Rd Apt Mi Apt E239G Bethlehem Pa 18018
 Brion Ethylnd Rd 5 Willsboro Pa 16901 135581829
 Briskin Arthur A Dr 180 Upper Gulph Rd Radnor Pa 19087
 Brisman D 1147 Gilham St Phila Pa 19111
 Brison Robert Pa
 Brison Joan M C/O Joan B Devitry 310 W Market St Marietta Pa 17547
 Brison Joan M Miss 310 W Market St Marietta Pa 17547
 Bristol Pike Family Pract 2807 Bristol Pike Bensalem Pa 19020 592269049
 Britt Gail 200 Karen Circle Apt 102 Apt E239G Glenolden Pa 19036
 Britt Belle L 211 Greenwood Ave Jenkintown Pa 19046 752497104
 Britt Mary 3147 Belgrade St Phila Pa 19134 135581829
 Brittann Common Const Co 382 North Locust St Myerstown Pa 17067
 Brittenburg Agnes 248 E Moser St Allentown Pa 18103
 Britton K Teterich, K 849 21St St Aliquippa Pa 15001
 Britton Kimberly 849 21St Street Aliquippa Pa 15001
 Britton Victoria W 123 Valley Green Dr Aston Pa 19014
 Broad St Hospita L Mcn 739 S Broad St Phila Pa
 Broadnax Henry C 1520 S 53Rd St Phila Pa 19143
 Broadnax Roosevelt 1549 S Garnet St Phila Pa 19146
 Broadus George 7356 Hamilton Ave Homewood Pa 15208
 Broadus George 7356 Hamilton Ave Pgh Pa 15208 135581829
 Brocard Merle J 3206 Roosevelt Ave Aliquippa Pa 15001
 Brochik Joseph D Star Rte 1 Box 339 Milford Pa 18337
 Brocius John W 1144 Highland Dr New Cumberlnd Pa 17070
 Brock L R C/O 800 One Chatham Center Pgh Pa 15219
 Brock Clara Po Box 246 Oxford Pa 19363
 Brock Eugene 229 New St Spring City Pa 19475
 Brockley Janice 1302 Lincoln Way White Oak Pa 15131
 Brodie George J 745 Bullock Yeadon Pa 19050
 Brodsky Leah C O A Weiss 12003 Bustleton Avenus Apt 304 Philadeldphia, Pa 19116
 Brody Scott 4534 Osage Ave Phila Pa 19143
 Brogan L R Po Box 8815 Pgh Pa 15221
 Brogan Jean C B-311 Edgewood Apts 150 No Bethlehem Pike Ambler Pa 19002
 Brogan Charles 2747 N 19Th St Phila Pa 19132
 Brogan James A Travenol Laboratories 1 Baxter Way Deerfield Il 60015
 Brognano Joseph A Benef-Brognano Katherine E J Wampum Pa 16157
 Brody Bennie 44 Strauss Pgh Pa 15214
 Brokaw M 2 West Gates 3600 S Phila Pa 19104
 Bromley Peter N 231 North 3Rd St Apt 611 Phila Pa 19106
 Brommer Grace E 403 Kathy Dr Yardley Pa 19083 222569296
 Broms Anna A 325 Stoner Ave Mckeesport Pa 15135
 Bronislaw Baran 71 Kirman Ave Aldens Pa 18703
 Bronstein Frieda 325 Old Gulph Rd Wynnewood Pa 19096
 Brooderte John M
 Brook Elizabeth Phila Ne Pa
 Brooks Lula Juniata Park Pa
 Brooks Harry W Pa
 Brooks Loretta Pa
 Brooks Nellie 183 Oakland St Uniontown Pa 15401
 Brooks Carrie N 260 Golfview Rd Ardmore Pa 19003
 Brooks Catherine A 2500 Knights Road 1380 Bensalem Pa 19020
 Brooks Joseph 228 Easton Road Apt D305 Horsham Pa 19044
 Brooks Robert Cust For Barry Brooks Uigma Pa 1001 City Line Ave Apt Ec608 Phila Pa 19151
 Brooks Helen M Kndl At Lng Wd Bx 42 Kenneth Squar Pa 19348
 Brooks Eleanor 729 Astor St Norristown Pa 19401 135581829
 Brooks Clara L Meadowood At Worcester Lansdale Pa 19446 66033509
 Brooks-Bennethum Laura P 500 Houtytown Rd Box 62 Myerstown Pa 17067
 Brookside Georgie 4413 State St Erie Pa 16509
 Brookside Capita L Funding Corp 233 Mckean Rd Ambler Pa 19002
 Broome Gilbert H 146 Harned Dr Springfield Pa 19064
 Broomhall Michael T 212 Leopard Road Berwyn Pa 19312
 Brophy Jerry 571 Simpson Howell Rd Elizabethtown Pa 15037
 Bros Nixon Rr 4 Box 42 Uniontown Pa Pa 15401
 Bros Lamb 3801 Castor Ave Phila, Pa 19124
 Brosius Merle Gene Rd #1 Emlenton Pa 16373
 Brosky Peter C/O Terrane Motel Tr 220 Ex-11 Bedford Pa 15522
 Brosius K Leeper Pa 16233

Brothers James 1498 King Charles Dr Pgh Pa 15237
 Brothers Pizza 15 1 2 S Second St Miguel Sagastume Clearfield Pa 16830 60566050
 Brothers T/A Lorenzo 1618 Mcnelis Rd Southampton Pa 18966
 Brougham David P Caroline Brougham 5564 Aylesboro Ave Pgh Pa 15217 66033509
 Broujos John & Broujos, Louise 78 E Ridge St Carlisle Pa 17013 370533080
 Brovero Donald P 300 Mummasburg St Apt 3 Gettysburg Pa 17325
 Brown Charles 1927 Middleton St Phila Pa
 Brown Clinton L Pgh Pa
 Brown Douglas Brown, Angie Pa
 Brown Anthony D Pa
 Brown Arlen Pa
 Brown Francis S Pa
 Brown Francis X Pa
 Brown Herbert K Pa
 Brown Japonia Pa
 Brown Willard Pa
 Brown Nelson Burial Reserve 315 Gordon Dr Lionville Pa
 Brown Robert P O Box 492 Apt E239G Rochester Pa 15074
 Brown Susan L 5710 Pebble Creek Rd Bethel Park Pa 15102 135581829
 Brown Mitchell Q 630 Stoops Ferry Road Coraopolis Pa 15108
 Brown Paulene West Mifflin Pa 15122
 Brown David 161A Harrison Village Mckeepsport Pa 15132
 Brown William P Benef-Brown Julia Pgh Pa 15204
 Brown Lee 113 Johnston Ave Pgh Pa 15207
 Brown Ruth M 3027 Arlington Ave Benef Janet Stewart Pgh Pa 15210
 Brown Daniel K 900 Ridge Ave Pgh Pa 15212
 Brown Graybar 900 Ridge Ave Pgh Pa 15212
 Brown Sampson 824 Adelaide St Pgh Pa 15219
 Brown Jack 600 2 Chatham Center C/O Aetna L&C Richard D Br Pgh Pa 15219
 Brown Charles Brown, Marilyn J 153 Schwitter Ave Pgh Pa 15229
 Brown James Po Box 444 Pgh Pa 15230
 Brown Edythe S 317 S Graham St Pgh Pa 15232 135581829
 Brown Edward A 3804 Henley Dr Pgh Pa 15235
 Brown Jasper S 2337 Rochester Rd Pgh Pa 15237
 Brown Norman 609 Maplewood Court Pgh Pa 15237
 Brown James S, Jr 8 Third St Irwin Pa 15642
 Brown Paul C 38 Deshon Ct Butler Pa 16001
 Brown Paulette Box 289 Rd #6 Butler Pa 16001
 Brown F Rd 1 New Castle Pa 16101 135581829
 Brown Joseph D 1010 W 8Th St Erie, Pa 16502
 Brown Donald Marle G Brown 425 Waupelani Dr No 306 State College Pa 16801
 Brown Barbara R & Floy R Brown Arner Jt Ten Mc Adow Lane Middletown, Pa 17057
 Brown Romanzo & Brown, Carol Box 279 Newmantown Pa 17073 370533080
 Brown Connie L 1920 N Sixth St Hbg Pa 17102 135581829
 Brown Mary E 109 Howard Ave Lancaster Pa 17602 135581829
 Brown Stella 1118 W Willow St Benef James D Brown Coal Township Pa 17866
 Brown Michael Star Rte Hillsgrove Pa 18619 60566090
 Brown Hedwig 139 E Main St Plymouth Pa 18651
 Brown Richard E, Jr Or Mary L Brown 132 Spruce St Doylestown Pa 18901
 Brown Darlene 120 E St Rd J31 Warminster Pa 18974
 Brown Brian Cust For Lisa A Brown 550 Meadowbrook Ambler Pa 19002
 Brown Margaret L Robert L Brown 237 Talbot Dr Broomall Pa 19008
 Brown Kenneth Doty 903 Sulgrove Lane Bryn Mawr Pa 19010
 Brown Dennis B 2601 W 3Rd St Chester Pa 19013
 Brown Leonard 5106 Hunters Ct N Bensalem Pa 19020
 Brown Marion 220 Merrybrook Dr Havertown Pa 19043
 Brown T Langhorne Pa 19047
 Brown Margaret Benef-Johnstonbaugh Henriett A Norwood Pa 19074
 Brown Charles E 212 Tatnall Ave Norwood Pa 19074
 Brown Marian 624 Woodland Dr Havertown, Pa 19083
 Brown Mildred 18 Walnut Rd Wallingford Pa 19086
 Brown Irving Benef-Brown Donald Phila Pa 19101
 Brown Katherine M C/O Fidelity Bank Na/Trust Securities Attn Frank Cam Po Box 1769 Phila Pa 19107
 Brown Oscar 1315 Walnut St/#923 Phila Pa 19107
 Brown Beatrice 200 S 11Th St #76 Phila Pa 19107
 Brown F 650 Eaison Ave Care Of Mayo Nrsng Home Phila Pa 19116 60566090
 Brown James R Cherokee Apts 1A 740 Wolcott Dr Phila Pa 19118
 Brown Katherine O 49 East Cliveden St Phila Pa 19119 60566090
 Brown James S 1510 N 28Th St Phila Pa 19121
 Brown Alberta 1625 W French St Phila Pa 19121
 Brown Jonathan 530 Franklin Place Phila Pa 19123 370533100
 Brown William & Helene 6822 Lawnton St Phila Pa 19128
 Brown Effie 1512 N 55Th St Benef Bertha Mack Phila Pa 19131
 Brown Vera 2538 N Colorado St Phila Pa 19132
 Brown George 2081 E Somerset St Phila Pa 19134 60566050
 Brown Robert W 3040 Ruth St Phila Pa 19134
 Brown Maggie 3441 Shelmire St Philadelphia Pa 19136 135581829
 Brown R 9 Spruce St Phila Pa 19139
 Brown Robersine Burial Reserve 42 S 55Th St Phila Pa 19139
 Brown James J 3525 Old York Rd Phila Pa 19140
 Brown Mozell 3221 No 6Th St Benef Jesse Brown Phila Pa 19140
 Brown Otis 6135 1/2 A Old Tork Rd Apt E239G Phila Pa 19141
 Brown Daniel 5818 Ashland St Phila Pa 19143 60566050
 Brown Daisy 5301 Chester Ave Phila Pa 19143 135581829
 Brown Daisy 5301 Chester Ave Phila Pa 19143 135581829
 Brown Emma C 5850 Carpenter St Phila Pa 19143 135581829
 Brown Delores 2727 Daly Ter Phila Pa 19145
 Brown Leroy 1118 Lombard St Phila Pa 19147
 Brown Evelyn 5921 Haverford Ave Phila Pa 19151
 Brown William F 1123 Edgewood Av Berwyn Pa 19312
 Brown C 291 Poplar Ave Devon Pa 19333
 Brown Erma S & Betsy B Morse Jt Ten 147 W State St Kenneth Square Pa 19348
 Brown Anthony 155 Old Lincoln Hwy Malvern Pa 19355 370533080
 Brown Mark R D 3 Box 341 Apt E239G Oxford Pa 19363
 Brown Mary 1058 Cherry St Norristown Pa 19401
 Brown Gilbert 740 Raynham Rd Collegeville Pa 19426
 Brown Deborah & Tonys Auto Body Hill Cane Rd Po Box 127 St Peters Pa 19470
 Brown David J
 Brown Eugene M
 Brown James
 Brown Mary
 Brown Kay M Box 1153 Pago Pago American Samoa Fo
 Brown Backs United Church 1495 S Hanover St Pottstown Pa 19464
 Brown Exec Justine Bldg 5 & Chestnut St Phila Pa
 Brown Jr Augustus 32 E Mount Pleasant Ave Phila Pa 19119
 Brownagle Betty J 5203 Winding Way Hbg Pa 17109
 Browneller Ivan 121 Ken Lane Greensburg Pa 15601
 Browning Hazel M 39 Fairhill Dr New Castle Pa 16105
 Brownold H J 908 St 19Th Uptown Pa 15219
 Brownsville Road 1119 Brownsville Rd Mt Oliver Pa 15210
 Broyan David 800 Trenton Rd Apt 264 Langhorne Pa 19047
 Brozik Samuel W Rd 2 Box 355 Smithfield Pa 15478
 Bru Lang Medical Assoc 2211 N Van Pelt St Phila Pa 19132
 Brubaker James V Benef-James V Brubaker Jr Newport Pa 17074
 Brubaker Robert L & Carole L Brubaker Jt Ten 123 St Thomas Rd Lancaster Pa 17601
 Brubaker H 10 Water St Honey Brook Pa 19344
 Bruce William Lewisburg Pa 17837
 Bruce Ben Po Box 302 Scranton Pa 18501
 Bruce David 38 Rockwood Road Newtown Square Pa 19073 135581829
 Bruce Lelia M 1621 N 55Th St Phila Pa 19131 135581829
 Bruce Ben E 828 E Locust Ave Phila Pa 19138
 Bruce Josephine 999 West Harrisburg Pk Middletown
 Brucklacher Gale Rd 2 Box 154F Montoursville Pa 17754
 Bruckner Marc 306 W Main St Lansdale Pa 19446
 Brubaker Ronald W & Kathy L Jt Ten Rd 1 Box 529 Altoona Pa 16601 9043
 Brugar Lawrence
 Brugger Susie 518 School Alley S Bethlehem Pa 18016
 Brugger Michael & Sharon Brugger Jt Ten 884 Alter St #Rear Hazelton Pa 18201
 Brumagim Betty B C/O Lois Batdorf 1656 Taylor Place Williamsport Pa 17701 135570651
 Brumbach Paul D & Aaron L Brumbach C/O Phobe Debit Home 1926 Turner Allentown Pa 18104
 Brumbaugh Mary Books 429 South Market St Brumbaugh-Detwiler Wing 101 Martinsburg Pa 16662
 Brumbaugh Assoc Po Box 97 1409 3Rd Ave Duncansville Pa 16635 60566050
 Brunner Robert Freder Millville Pa 17846
 Brunner Patricia 2815 Kuter Rd Bath Pa 18014 135581829
 Bruno Bruno Trust Dtd 6-1-83 2890 Leechburg Rd Lower Burrell Pa 15068
 Bruno Anthony Josep Christina A Bruno Unif Gift Min Act Pa 2890 Leechburg Rd Lower Burrell Pa 15068
 Bruno Anthony Josep Cust Christina A Bruno Unif Gift Min Act Pa 2890 Leechburg Rd Lower Burrell Pa 15068
 Bruno Anthony Josep Cust Jacomina A Bruno Unif Gift Min Act Pa 2890 Leechburg Rd Lower Burrell Pa 15068
 Bruno Anthony Josep Cust Thomas A Bruno Unif Gift Min Act Pa 2890 Leechburg Rd Lower Burrell Pa 15068
 Bruno Anthony Josep Jacomina A Bruno Unif Gift Min Act Pa 2890 Leechburg Rd Lower Burrell Pa 15068
 Bruno Anthony J & Jacomina Bruno Jt 2890 Leechburg Road Lower Burrell Pa 15068
 Brunson Syaff A 5531 Hadfield Phila Pa 19143
 Brunswick Georgianne 207 Park Av 3F New Castle Pa 16101
 Brunton Marianne & Joseph A Brunton Jr Jt Ten 5850 Meridian Rd Apt 516A Gibsonia Pa 15044
 Brush Mary 1518 W Tioga St Phila Pa 19140
 Brusloff Bruce 1350 Monk Rd Gladwyne Pa 19035
 Brust George A 608 Highland Ave Clarks Summit Pa 18411
 Bryan T Laurel Pa
 Bryan Cheryl 1316 Pennsbury S Blvd Pgh Pa 15205
 Bryan Todd Richboro Pa 18954
 Bryan Scott E Cust Daffney Bryan Under Ny Unif Gift Min Act 825 Ave E Langhorne Pa 19047
 Bryan Hattie 136 E Pomona St Phila Pa 19144 135581829
 Bryan Carolyn G 5Th Washington St Reading Pa 19601
 Bryant Deborah D Pa
 Bryant Henry Pa
 Bryant Victor E 2506 7Th Ave Beaver Falls Pa 15010
 Bryant Shane L 435 S 15Th Hbg Pa 17104
 Bryant William Y 3360 Chichester Ave Apt K12 Boothwyn Pa 19061
 Bryant Marian L 6100 McCallum Bx 4235 Phila Pa 19144
 Bryce Charles & Margaret Botto Jt Ten 2031 Edgemont Ave Chester Pa 19013
 Bryce Charles & Margaret Botto Jt Ten 2031 Edgemont Ave Chester Pa 19013
 Bryer Leroy 302 S Brown St Lewistown Pa 17044
 Bryer Raymond 10900 Bustleton Ave Phila, Pa 19116
 Brymore Agency Pa
 Bryn Mawr Rehab Hospital Malvern Pa 19355
 Bryn Mawr Restaurant Co 812 W Lancaster Ave Bryn Mawr Pa 19010 60566050
 Bryne Timothy A 302 Grove St Box B Avis Pa 17721
 Bryner Robert Po Box 108 Josephine Pa 15750
 Bu Yoi Im 420 West Olney Ave Phila Pa 19120
 Buccanera Tito Pa
 Bucci Patricia & Bucci, Guy 164 Woodshire Dr Pgh Pa 15215
 Bucci Joseph 5366 Keepport Rd Apt 5 Pgh Pa 15236
 Bucci Katherine 53 South Second St Steelton Pa 17113
 Buchanan David G 39 A Charnwood Rd Pgh Pa 15215
 Buchanan Richard B 1080 West Union St Somerset Pa 15501
 Buchanan Geraldine Insured'S Estate 117 E Long Ave Dubois Pa 15801 135570651
 Buchanan Jacquelin Irw Jacquelin Irwin Buchanan 219 Maryland Ave Erie Pa 16505
 Buchanan Ewing Jr 1949 [009b]Paul Ave Bethlehem Pa 18018
 Buchanan James C Sr Po Box 555 Honeybrook Pa 19344
 Buchek Louis J 4416 Emden St Coraopolis Pa 19344
 Bucher James M Sunbury Pa 17801
 Buchko John 419 Willow Crossing Road Greensburg Pa 15601
 Buchman Morton Tr Ua 6/10/81 Hattie Buchman Trust Fbo C Buchman c/o Martin Buchman Pa 16505
 Bucinski Frances Benef-Bucinski Kasimer Woodlyn Pa 19094
 Buciorelli Dominick 4633 Silverwood St Phila Pa 19128 60566090
 Buck Nora Main St Orangeville Pa 17859 135581829
 Buck William C Johnson & Higgins 1600 Market St Phila Pa 19103
 Buck Clara Benef-Joseph Friday Phila Pa 19122
 Buckalew Stephen E 2004 Shingletown Rd State College Pa 16801
 Buckelew P J 1617 Jfk Blvd 18Th Floor Phila Pa 19103
 Buckingham J 606 Del Dr Matamoras Pa 18336

Buckingham Thomas R Jr 37 E Reliance Road Souderton Pa 18964
 Buckley Donna C Huntingdon Valley Pa 19006
 Buckley Sophi West Park Pa 19131
 Buckley Jeannette 5245 Knox St Phila Pa 19144
 Buckley Orman T 1102 W Moyamensing Ave Phila Pa 19148
 Buckley Jcar 918 Washington St Reading Pa 19607
 Buckman J Hibbs Iii 732 Highland Ave Langhorne Pa 19047
 Buckner Francis C 5659 Appletree St Phila Pa 19139
 Buckner Lynette 5555 Wissahockon Apt 110 Phila Pa 19144
 Bucks Development & Co Emmaus Pa 18049
 Bucktail M/H Bucktail Trail St Marys Pa 15857
 Buckwalter Wilmer T Rd 1 Box 134 Lenhartsville Pa 19534 66033509
 Buckwaltr David E Buckwalter, Emory T Rd 4 TI Box 284 Dubois Pa 15801
 Buczkawski Carolyn 2772 Susquehanna Tr York Pa 17402
 Budd Florence
 Budde Marcia 25 Mitchell Dr Pgh Pa 15241
 Buddenhagen Dennis P C/O Frank Dileo Agency Inc Monroeville Pa 15146
 Budman Michelle A 2725 Old South Pike Rd Allentown Pa 18103
 Budno Barbara 216 Millcreek Rd Norristown Pa 19401
 Buerger Howard C 35 Middle Rd Perkasie Pa 18944
 Buers County Employee Benefir Co Po Box 8 Newton Pa 18940
 Buff Frank 1600 Master St Hazleton Pa 18201 135581829
 Buffalo Eugene 1600 Park Ave Phila Pa 19122
 Buffenmyer Louella M 611 Brunnerville Lititz Pa 17543
 Bufflap George E & Dorothy E Bufflap Jt Ten 182 S Highland Ave York Pa 17404
 Buffo Joseph A
 Buford Sarah Pa
 Buggieri Mark & Katherine 126 Ridge Ave Kennett Square Pa 19348
 Buggs B C Ligonier Valley T Stahlstown Pa 15687
 Buggy Dennis 3737 Cloverdale Rd Bensalem Pa 19020
 Bugman Leonard W Star Route Rector Pa 15677
 Bugman Belle The Barclay Hotel 237 South 18Th Phila Pa
 Buhl Robert E Pa
 Buhler Michael F Ann L Buhler C/O Associated Professional Se Bywood Pa 19082
 Buick Leona 1226 Bruce St Washington Pa 15301
 Bujulski Henry 3426 Ligonier St Pgh Pa 15201
 Bukowski Angela R 230 Wyoming Ave Dan Flood Twp P Kingston, Pa 18704
 Bulakowski Zygmunt Stella Bulakowski Jt Ten 321 Manton St Phila, Pa 19147
 Bular Stanley S 301 Russie Ave Bentleyville Pa 15314 135581829
 Buler Ruth J 26 Belfast Road North Wales Pa 19454
 Bullard Judith A Rd 3 Box 104 Center Valley Pa 18034
 Bullard Judith A Rd 3 Box 104 Center Valley Pa 18034
 Bullard Esther A Sticklermalcom D Tr 226 W School House Lane Phila Pa 19144
 Bullion Letitia 53 Reese Ave Pgh Pa 15223
 Bullion Letitia 53 Reese Av Pittsburgh Pa 15223 Pa 15223
 Bullock Jessie Cranberry Twp Pa 16066
 Bullock Thackery 1326 Spruce St Center City One Apt K12 Phila Pa 19107
 Bullock J R 635 East Allen Lane Phila Pa 19119
 Bullock A T 4051 N 8Th St Phila Pa 19140
 Bulmberg Marvin Metro Hospital 201 N Ith St Ste 429 Phila Pa 19106
 Bunch William C 473 Atlantic Ave Lancaster Pa 17602
 Bunker Horace E E-206 Pennswood Village Newton Pa 18940
 Bunnell Leonard L Bunnell Ethel O 39 Cherry Street Montrose Pa 18801
 Buraks Clara H 1728 Farmview Road Maple Glen Pa 19002
 Burbules C 724 E, 10Th Erie Pa 16503
 Burch Creswell 939 N Oreana Phila Pa 19123 135581829
 Burchard Frieda Benef-Lindh Frieda Lester Pa
 Burchert Frederic 39 Pond View Rd Richboro Pa 18954
 Burchianti John Milfred Tearce Bene Clementine Burchianti Wife Fredericktown Pa 15333 520236900
 Burd Robert C 510 N Bedford St Carlisle Pa 17013
 Burd Barry A & Ruth Burd Jt Ten 9503 State Road Phila Pa 19114
 Burdette Thelma E 1627 Poplar St Mckees Rocks Pa 15136
 Burdine Arlene 547 Weiser St Reading Pa 19601 230870160
 Bureau Of Workers Compensation Pa
 Burg Richard L 1445 West King St York Pa 17404
 Burg Peter 74 West Bridge St New Hope Pa 18938
 Burger King #3138 Cheltenham & Wadsworth Ave Phila Pa 19150
 Burgess L Pa
 Burgess Gloria 3123 N Judson St Phila Pa 19132
 Burgess James A Jr & Dagmar G Burgess Tnt Ent 7447 N 20Th St Phila, Pa 19138
 Burgett Kathryn B 110 Dorwood Dr Carlisle Pa 17014
 Burgess Ana T 218 N Linden St Allentown Pa 18103
 Burgwin Mildred C Homestead Pa 15120 135581829
 Burhhart Elva M Benef-Burkhart Lawrence C Reading Pa 19601
 Burk Edwin 12 Graham St Chester Pa 19022
 Burke Vincent S 164 Island Ave Mckees Rocks Pa
 Burke Vincent S 506 Inland Ave Mckees Rocks Pa
 Burke C W Pa
 Burke Mary Pa
 Burke Madlyn D 1001 New Brighton Rd Pgh Pa 15202
 Burke Jerald Rd Erie Pa 16501
 Burke Ruth E Rd 1 Stone Jlung Rd Biglerville Pa 17307 135581829
 Burke R C/O 1617 Jlk Blvd 18Th Flr Phila Pa 19103
 Burke Bertha 3908 Haverford Ave Phila Pa 19104
 Burke John M 2201 Strahle St Phila Pa 19152
 Burke Eric 4 Paoli Pike Paoli Pa 19301
 Burke William H
 Burkett Lucille K Olivesburg Pa 15764
 Burkett Robert P 9575 Station Rd Erie Pa 16510
 Burkett Kenneth R 15021 Liberty Lane Phila Pa 19116 941737782
 Burkhart Lawrence M Rural Route 1 Box 64 Aliquippa Pa 15001
 Burkhart Marcia J 404 N Seventh St Denver Pa 17517
 Burkhart Mildred M Benef-Burkhart Lawrence C Reading Pa 19603
 Burkhart Stanley J c/o George W Billman & Co Reading Fire Ins Agcy Reading Pa 19603
 Burkhart Albert C
 Burkot Cecilia Po Box 1 Middletown Pa 17057 135581829
 Burks Jack 26 S Mary St Lancaster Pa 17603
 Burks Mary Ann
 Burley Katherine 3751 Claredon Ave Apt 4 Phila Pa 19114
 Burlington Air Express Po Box 371963 Pgh Pa 15250
 Burman Michael H 5448 W Berks St Phila Pa 19131
 Burnett Louise 1419 Calwell Pgh Pa 15219
 Burnett Timothy J 9277 Silverthorn Rd Mckean Pa 16426
 Burnett Mrs Charlie 5950 Overbrook Ave Phila Pa 19131
 Burney Agnew
 Burnley Arthur Po Box 1 Springfield Pa 19064 135581829
 Burns Linda R Alfred N Burns 312 Lexington Court Carnegie Pa 15106 60566050
 Burns Irene 6750 Juniata Pgh Pa 15208 135581829
 Burns Esther 204 E Crawford Ave Connellsville Pa 15425 135581829
 Burns Mabel 201 W Main St Hummelstown Pa 17036
 Burns Mary K 917 Washington Blvd Williamsport Pa 17701
 Burns Marie C Oneil Michael J Oneil Jr Co Tees U/W James P Clark Decd Item Iv Trust Po Box 844 Doylestown Pa 18901
 Burns Pamela A Dolington Carpets 990 2Nd St Pike Richboro Pa 18954
 Burns Debra L 1700 St Road Apt Q-4 Warrington Pa 18976
 Burns Susan G 2005 Finch St Bensalem Pa 19020
 Burns Mary D 1026 Beverly Rd Jenkintown Pa 19074
 Burns Karen L 293 Live Oak Ln West Chester Pa 19380 66033509
 Burns Mary B Collegeville Pa 19426
 Burns Internatio Nat Security Pat Daly 125 N 8Th Street Phila Pa 19106
 Burrage Demosthenes 8658 Pickering St Phila Pa 19150
 Burrell Christopher 136 Devonwood Dr Pgh Pa 15241 370533100
 Burrell Sherri L Benef-Burrell Ross A Bradford Pa 16701
 Burrell Ross & Burrell, Linda L 525 Walnut St Columbia Pa 17512
 Burrell M
 Burrelli John 124 E Fairmont Ave New Castle Pa 16105 135581829
 Burris Mary E Altoona West Pa
 Burroughs J E 4110 Vernon Rd Drexel Hill Pa 19026
 Burrows Samual 1823 Fairmont Ave Phila Pa 19130
 Burrows Linda E 1925 Elston St Phila Pa 19138
 Burrus Lorenzo T Box 184 Cornwall Pa 17016 135581829
 Burry Bertha Allenport Pa 15412
 Bursey Ellen 1104 Bedford Ave Pgh Pa 15219
 Burt Valerie 591 Lucia Dr Pgh Pa 15221
 Burt Sue E 1-3 Windermere Court Wayne Pa 19087
 Burton Howard 857 8Th St Trafford Pa 15085
 Burton Helen G Box 153 Emlenton Pa 16373
 Burton Patricia B & Alvah L Burton 609 Heritage Dr Gettysburg Pa 17325
 Burton Pamela Sandys Trust C/O Thomas J Graham Jr 331 West Center Hill Road Dallas Pa 18612
 Burton John R 1740 Rockwell Rd Abington Pa 19001 135581829
 Burton Audrey 7339 Sommers Road Phila Pa 19138
 Burton Steven 216 E Fourth St Bridgeport Pa 19405
 Burton William A Mildred R Burton
 Burwell Tammy Pa
 Bus Petronella J 540 Snowdrift Rd Allentown Pa 18106
 Bush George R Brooklyn Pt Allegheny Pa 16743
 Bush John M 2200 South George St York Pa 17403 60566090
 Bush Joseph G Corner Coal & West St Shemandoah Pa 17976 135581829
 Bush L 1 Box 294 Hawley Pa 18428
 Bush Laura A 3228 Carroll Court Bensalem Pa 19020
 Bush Pauline Benef-Hoover Anna Phila Pa 19125
 Bush Donald 7214 Frankford Ave C/O America Ins Agcy Phone 331 Wissinoming Pa 19135
 Bush Neva
 Busher Eugene 75 Willow St Macungie Pa 18062
 Bushinsky Jay Po Box 2257 Sayon, Israel Fo
 Businessland 100 South Broad St Phila Pa 19110 130871985
 Buss Larry 749 South Second Phila Pa 19147
 Bussell James R Or Irene Bussell 1071 Kenyon Dr Ft Washington Pa 19034
 Bussinger Edward G
 Bustard Robert & Bustard, Mary S 161 Heffner Rd Royersford Pa 19468
 Buster Mary 638 N Penn St Benef Helen Mayer Ruth Stumpf Allentown Pa 18102
 Butch Gary 407 South Pitt St Mercer Pa 16137
 Butch Francis 2029 E Buckius St Phila Pa 19124
 Butcher Paul E 1503 8Th Ave Box 300 Beaver Falls Pa 15010
 Butcher & Singer Inc Po Box 957 Phila Pa
 Butenas Alexander 371 W Main Plymouth Pa 18651 135581829
 Buthy Robert K 10 Concord Lane Yardley Pa 19067
 Butka Ida 725 First St Lancaster Pa 17604
 Butler Steven & Patricia 838 Morton Rd Bryn Mawr Pa
 Butler Byard 359 Jackson St Dwigittown Pa 135581829
 Butler Andre M Pa
 Butler William Pa
 Butler John A & Mrs Mildred S Butler Jt Ten Perry Park Acres Wexford, Pa 15090
 Butler Bernice 407 Barnes St Wilkingsburg Pa 15221
 Butler Mary 3016 State St Erie Pa 16508 131614399
 Butler William 127 S Pine St Hazleton Pa 18201
 Butler Ronald S 32 Cavendish Road Ambler Pa 19002
 Butler Michael M 1970 New Rodgers Rd D-5 Levittown Pa 19056
 Butler Virginia Guardian Of Philip Butler A Minor 1813 N 15Th St Phila Pa 19121
 Butler Michele M 565 W Abbottsford Ave Benef Carol, Alex Butler Phila Pa 19144
 Butler William 1038 S Bouvier St Phila Pa 19146 135581829
 Butler George L 1165 S Cleveland Ave Phila Pa 19146
 Butler William M C/O Jane Singletary 201 S Matlack St Apt 82 West Chester Pa 19382 135581829
 Butler John Po Box 136 Temple Pa 19560
 Butler Margaret S 2012 Reservoir Rd Reading, Pa 19604
 Butler Rickey C Camille Butler Jt Ten 6301 Gormley Place Springfield Va 22152
 Butnug Mary Po Box 1 Elselirs Pa 135581829
 Butt Olin F
 Buttenbusch Evelyn & Dennis G Busch Jt Ten & Fred W Busch Jt Ten 13109 Bustleton Apt C7 Phila Pa 19116
 Butterworth Madeleine H 548 Stevens Rd Morrisville Pa 19067
 Button Diane K Rd 1 Shinglehouse Pa 16748
 Button Marion V Rd #4 Box 22 Jersey Shore Pa 17740
 Button Melvin 1625 Stiles St Phila Pa 19121 520236900
 Butts Cleveland D 3061 N Hutchinson St Phila Pa
 Butts Andre Kayro Precision Pa
 Butz James M Pa
 Butz Lloyd A 107 S 5Th St Emmaus Pa 18049 135581829
 Buys Marjorie Cinda B Broomhall Ugma 212 Leopard Rd Berwyn Pa 19312

Buzzell Jill 300 N Lynn Blvd Upper Darby Pa 19082 60566050
 Buzzelli Joseph 536 Frisco Ave Ellwood City Pa 16117 135581829
 Bye Mary L Benef-Bye Elinor A Morton Pa 19070
 Byers Florence M 805 Penrod St Johnstown Pa 15902
 Byers Esther L Linda Golden, Benef C/O Going & Plank, Atty 140 E King St Pa 17602
 Byers Ellwood & Ethel S Byers Jt Ten Po Box 178 Flouertown Pa 19031
 Byers Jr J Rd 5 Box 262 Valley Road New Castle Pa 16105
 Bynum Robert Wilkinsburg Pa 15221
 Byrd James A Po Box 775 St Marys Pa 15857
 Byrd John H 1054 Mt Pleasant Ave Wayne Pa 19087
 Byrd Ronald C 244 Highland Ave Wayne Pa 19087
 Byrd Grady, Jr 5843 Alter St Phila Pa 19143
 Byrd B 90 Bullock Rd Chadds Ford Pa 19317
 Byrne Andrew J Petoni Pat 2319 13512 Bustleton Ave Phila Pa 19116
 Byrne Rose 34 Leopard Rd Paoli Pa 19301
 Byrom Elizabeth 336 Baronsville Rd Pgh Pa 15210 135581829
 Byron Geraldine P Charleroi Municipal Bldg Charleroi Pa 15022
 C & C Tv Appliance 191 S Gulph Road King Of Prussia Pa 19406
 C And C Truck Parts 1510 A Ford Rd Bensalem Pa 19020
 C M I Corporation Or Phil 1234 Market St Phila Pa 19107
 C P U P Presby Dept 51 N 39Th St Phila Pa
 C T & Company Att Richard Whipkey Box 389 Somerset Pa 15501
 C/O Brokerage Concep Po Box 428 King Of Prussia Pa 19406
 Cabbell Howard 3840 N 17Th St Phila Pa 19104
 Cabiya Elsa Ivette Pgh Pa 15201
 Cable Sadie Hasson Heights Oil City Pa 16301
 Cable Howard 2047 West 25Th St Erie Pa 16502
 Cabral Wilfredo F 2500 Knights Rd 169-03 Bensalem Pa 19020
 Caddy C W
 Cade Martin Pa
 Cael William W 1906 Sansom St Phila Pa 19103 135570651
 Caesar Donald E 1425 Spruce St Phila Pa 19101
 Caffie Ethelyn 27Th & Fletcher Sts Phila Pa 19104 135581829
 Caffrey Helen 5034 Larchwood Ave Phila Pa 19143
 Cahan Maurice C 5434 Diamond St Phila Pa 19131 135581829
 Cahill Mr John #7 Barkley Newtown Pa 18940
 Cain Teghan A John Cain As Cust For 314 Old Farm Rd Pgh Pa 15228
 Cain Michael J Att B Hershey Pa 17033
 Cain Gail N1 Racquet Club Levittown Pa 19056
 Cain Jessie & Chondra Cain Jt Ten 749 S Marvine Street Phila Pa 19147
 Cairamella Carlo Box 234 Masontown Pa 15461
 Cakouros Leo 119 Main St Johnstown Pa 15901
 Calabrace George A 506 Jefferson St Latrobe Pa
 Calabro Lucia 2529 S 75Th St Phila Pa 19142
 Calderone Joseph 412 Meadow Ln Edgeworth Pa 15143
 Calderone Lynne Hbg Pa 17120
 Caldwell E J 1626 West 26 Erie Pa 16508
 Caldwell Thomas Graham 1374 Dennis Road Southampton Pa 18966
 Caldwell Ada
 Caliguri Albert 800 One Shatham Center Pgh Pa 15219
 Calkins Albert R 52 Hughes St Luzerne Pa 18702 135581829
 Calladine Viola
 Callahan Ned L Pa
 Callahan Edward F Fairfield Pa 17320
 Callahan Margaret 1741 Thomas Rd Apt K12 Wayne Pa 19087
 Callahan Minnie 3247 Joyce St Phila Pa 19134
 Callan Monica
 Callander James R 1423 S Paxson St Phila Pa 19143
 Callen Effie House 567 Mine 8 Cloverdale Pa 15221
 Callender Conrad 424 E Roosevelt Blvd Phila Pa 19120 370533080
 Callie Harry D 60 Broadway Bangor Pa 18013
 Calloway Charles B Village Green #35 122 Knowlton Rd Media Pa 19063
 Calloway Elsie 221 N Horton St Bene Cora Brown Mother Phila Pa 19139 520236900
 Calman Lillian Oberlin Pa
 Calman Andrew F 212 Avon Road Haverford Pa 19041
 Caln Ins Po Box 156 Thorndale Pa 19372
 Calter-Mckenna Inc 2853 Holme Ave Phila Pa 19152
 Caltex Associates One Mellon Bank Center Pgh Pa 15219
 Calton Catherine M 5586 Field Stream Lane Export Pa 15632
 Cam Ral Chain Co Inc 16Th Floor Grant Building Pgh Pa 15219
 Camarota Elmerinde 1341 S 22Nd St Phila Pa 19146
 Camenishch Harry 6124 Ludlow St Phila Pa 19139 135581829
 Cameron Gen 2331 Firethorn Dr Bridgeville Pa 15017
 Cameron Charles H 543 Woodland Ave Media Pa 19063 66033509
 Cameron Alexander 1335 Brown St Phila Pa 19123
 Caminero Lisandro J Pa
 Cammarata Joseph 201 Woolston Dr Suite 2C Morrisville Pa 19067 60566050
 Camp Morasha Lake Como Pa
 Camp Pinemere Rd #8, Box 8001 Stroudsburg Pa
 Campagna Margaret J Edinburc Ct #1 Rd 2 Knox Pa 16232
 Campagna John L 1137 Fitzgerald Phila Pa 19148 135581829
 Campana F T & L M Campana 1515 Grand Blvd Monessen Pa 15062
 Campana Anthony L 801 Dohrman McKees Rocks Pa 15136
 Campbell Clyde S, Jr 520 Race St Connelville Pa
 Campbell Luther C Pa
 Campbell Michael 1124 Chilton Ave Pgh Pa 15226
 Campbell Ernest L C/O Associated Insurance Agency Universal Pa 15235
 Campbell Francis c/o Robert D Campbell Co-Ex Rd #1 Box 280 Perryopolis Pa 15473 Pa 15473
 Campbell Robert Rr 1 Box 280 Perryopolis Pa 15473 Pa 15473
 Campbell Robert J 1115 Wavery Dr Latrobe Pa 15650
 Campbell Debra M Box 56 Armagh Pa 15920 135581829
 Campbell Cathleen Rr 01 Darlington Pa 16115
 Campbell Della S Howard Franklin Pa 16323
 Campbell George W 19 Park St North Warren Pa 16365
 Campbell Diane 114 Water St Apt 180 Edinboro Pa 16412
 Campbell Charles M Jr & Karen B Campbell Ten Com 2920 Chestnut St Erie Pa 16508
 Campbell Bessie 331 Zane St Altoona Pa 16601 135581829
 Campbell Richard W Penn Alto Hotel Suite 236 Altoona Pa 16603
 Campbell Marion E c/o Dietrich 124 S Gill St State College, Pa 16801
 Campbell Rhanda J Rte 3 Box 7965 Jonestown Pa 17038
 Campbell Michael L 216 Herr St Hbg Pa 17102
 Campbell John B Rd #2 Holtwood Pa 17532
 Campbell Dean 182 S Railroad St Apt 6 Hughesville Pa 17737 370533080
 Campbell Arthur L 259 S York Rd Hatboro Pa 19040
 Campbell Charles L, Jr Wessex House Apt 401 505 E Lancaster Ave St Davids Pa 19087
 Campbell Millard W Iii Box 56 Armagh Pa 19101 135581829
 Campbell William T 1617 Green Street Phila Pa 19130
 Campbell Margaret & William 2027 E Madison St Phila Pa 19134
 Campbell Watson 2025 Fitzwater St Phila Pa 19146
 Campbell Florence 124 E Hector St Conshohocken Pa 19428 135581829
 Campbell Karen S 926 Beechwood Dr Lansdale Pa 19446
 Campbell Carole Po Box 23 Lewisdale Pa 19531
 Campbell W S C/O Rev Lionel Brown Burnt Savannah Frome P O Westmoreland Jamaica Wi Pa
 Campenni Debra R D 1 Equinunk Pa 18417
 Campsey Thomas B Box 328 Claysville Pa 15323
 Can Lease Inc 5301 5Th Ave Po Box 10231 Pgh Pa 15232
 Canady Beadie M Burial Reserve Acct 2737 Titan St Phila Pa 19146
 Cananwill Cons Dis Co Po Box 08036 Phila Pa 19101 66033509
 Cananwill Consum Discount 1234 Market St Ste 34 Phila Pa 19101 20170490
 Canawill Consumer Discoun 1234 Market St, Ste 340 Po Box 08036 Phila Pa 19101
 Cancelmo Frank Po Box 1524 Phila Pa 19105
 Cancelmo Frank P O Box 17200 Philadelphia Pa 19105
 Cancelmo Rose M 17Th Floor 1234 Market St Phila Pa 19107
 Candeias Carolina L Manuel M Candeias 929 1/2 Carver St Phila Pa 19124
 Candell Alan 2401 Pennsylvania Ave Phila Pa 19130
 Candusso Fausto C/O Rorer S P A V Le Europa Ii 21040 Origgio Va Italy Fo
 Canfield Mary C 306 Old Forge Crossing Devon Pa 19333 135581829
 Cangemi Lena
 Cannan F Unknown Pa
 Cannan F Pa
 Cannells Maryellen 121 Melissa Lane West Chester Pa 19382
 Cannon Calvin Bertha Cannon C O A J Marion Atty 1528 Walnut St Suite 1100 Phila, Pa 19102
 Cannon Harry W & Raymond C Cannon Jt Ten W/R/S 339 W Cliveden St Phila Pa 19119
 Cannon Elizabeth 1242 N Myrtlewood St Phila Pa 19121
 Cannon Mary Benef-Cannon Henry Phila Pa 19142
 Cannon & Company Inc Po Box 1111 Blue Bell Pa 19422
 Cannon Jr John B & Ethel Cannon Jt Ten 1856 N Oak Lane State College Pa 16801
 Cannuli Dominick 1300 Jackson St Phila Pa 19148
 Canon Mae 1127 Highland St Millvale Pa 15122
 Canpak Inc Pa
 Cantor William Estate Of William Cantor Richard L Cantor Executor Thirty Darby Roadpo Box 987 Paoli Pa 19301
 Cantu-Suarez Mario A 87 Apt 1 Ferne Blvd Drexel Hill Pa 19026 941737782
 Cantwell Ida M Rd 3 Norristown Pa 19401
 Canziani Richard 3612 Romig Ave Reading Pa 19606 941737782
 Capaldi Diane A Kathleen Capaldi 2160 James Drive Ave Havertown Pa 19083
 Capiatal Blue Cross 1333 Chestnut St Nebraska** Phila Pa 19107
 Capilde Ralph 73 Willow St Stowe Pa 19464
 Capinas John J & Mrs June E Capinas Ent 95 Fairhill Dr Churchville Pa 18966
 Capital Analyst Inc 250 King Of Prussia Rd Radnor Pa 19037
 Capital Baker Po Box 1333 Hbg, Pa 17105
 Capital Nissan Inc Gideon Sale 5305 Ellsworth Ave Shadyside Pa 15232
 Caplan Linnie 255 Shady Ave Pgh Pa 15206
 Caplan Morris Stenton Court Apt 15Th & Stenton Ave Phila Pa 19141
 Caplan Samuel 7709 Woolston Ave Phila Pa 19150 135581829
 Caplan W 2512 Marshall St Phila Pa 19352
 Capone Florindo A & Rachel Capone Jt Ten 10109 Gibson Street Pgh Pa 15235
 Capone Victor T Rd 3 E Stroudsburg Pa 18301
 Capotrio Tessie 745 S 6Th Phila Pa 19147
 Cappella Domenic F & Geraldine Cappella Jt Ten Wros Po Box 12558 Phila Pa 19151
 Caputo Joseph V C/O John N Mitchell Agency Pgh Pa 15228
 Caputo Armand & Marie Caputo Jt Ten 379 Pearl St Brownsville Pa 15417
 Caputo Charles N 20 W Market Po Box 246 York Pa 17405
 Capuzzi Robert & Eleanor Capuzzi Jt Ten 1498 Sinkler Road Warminster Pa 18974
 Capwell Anne 531 Main St C/O Robertson Clements & Frank Bethlehem Pa 18016
 Carabasal Paul M 320 S 69Th St Po Box 358 Upper Darby Pa 19082
 Caradonna Rosaria C/O Rorer S P A V Le Europa Ii 21040 Origgio Va Italy Fo
 Carandang L R Celestino C Carandang Uss Kittyhawk Cv-63 Phila Pa 19112
 Caratura Angela 5138 Warren St Phila Pa 19131 135581829
 Carbaugh Ralph E 905 Spring St Saxton Pa 16678
 Carbaugh Gary D Cust For Shane D Carbaugh Ugma Pa G 77 Kingsarms At Waterford York Pa 17402
 Carber C 1720 Rt 313 Perkaskie Pa 18944
 Carbo Elvira M 1137 Morgan Ave Oraxel Hill Pa 19026
 Carbondale General 185 Fallbrook St Carbondale Pa 18407
 Carbone Ernest W A3400 Pa
 Carbone Victor 1533 Marlboro Rd Apt 1211 West Chester Pa 19382
 Carbonell Juan E 2631 N 8Th St Phila Pa 19133
 Carbonell Juan Estate Of 413 W Cayuga St Phila Pa 19140
 Cardamone Michael 717 Albany St McKeesport Pa 15132
 Cardwill Consum Discount 1234 Market St 340 Phila Pa 19107
 Carek John 4230 Bensalem Blvd Bensalem Pa 19020
 Carella Selvia Montroy St Bene Lawrence Carella Husband Clearfield Pa 16830 520236900
 Carenzo Manuel 409 Oakbourne Road West Chester Pa
 Carew Sean 91 Spartan Dr Bethel Park Pa 15102 370533100
 Carey Richard L 105 Hill Ave Carnegie Pa 15106
 Carey Ernest 2012 North Benef Anna V Carey Hbg Pa 17103
 Carey Carolyn Sue 401-A Rt 315 Pittston Pa 18640
 Carey Virgie E 2239 N Gratz Phila Pa 19121 135581829
 Carfagno Frances P O Box 173 Hanover, Pa 17331
 Carinelli A 800 Fairview Road Swarthmore Pa 19081
 Carithers Helen Est c/o James Hickey 1518 Walnut St Room 1200 Phila Pa 19102
 Carl Gambino C O Lee M Herman Aty 1315 Walnut St Phila, Pa 19107
 Carl Bryant Dba Broad St Broad & St. Luke Sts Phila Pa
 Carlson Emma Swedetown Pa
 Carlson Andrea F 1329 Freedom Rd Mars Pa 16046
 Carlson R 1319 Mt Rose Ave Apt 2 York Pa 17403

Carlton Yolanda 1402 Clifton Ave Sharon Hill Pa 19079
 Carlucci David D 433 Abbeyville Rd Pgh Pa 15228
 Carlucci Leonard 251 Putnum St 251 Putnum St Scranton Pa 18508
 Carmichael James 3803 Norbourne Blvd Louisville Ky
 Carnation Linda 2344 Ogden Ave Bensalem Pa 19020
 Carne Marilyn J Pa
 Carnegie Mellon Univ 5000 Forbes Ave Warner Hall Rm 207 Pgh Pa 15213
 Carnes Annie C 304 Christian Hbg Pa
 Carnes Annie C Hbg Pa
 Carney John Pa
 Carney Velma 133 Seventh St Tarentum Pa 15068 135581829
 Carney Thomas (Arundel Federal Savings) Box 135 Carnegie Pa 15106
 Carney Thomas (First National Bank Of M) Box 135 Carnegie Pa 15106
 Carney Pamela 630 W Tenth St Apt 1211 Erie Pa 16502
 Carney Thomas 70 Rotterdam E Holland Pa 18966
 Carney Michael A 785 Cherry Tree Rd Apt E 1 Aston Pa 19014
 Carney Margaret P 1939 W Diamond St Phila Pa 19121
 Carney Francis J 649 Leis Rd Limerick Pa 19468 135581829
 Carobine Elizabeth 504 Clifton Ave Fpg Collingdale Pa 19023
 Carosella Ade Brookhaven Pa 19015
 Carosella Adelina Benef-Carosella Joseph Phila Pa 19145
 Carp John R-D-5 Box-86 East Stroudsburg Pa 18301
 Carpenter Harry 462 Jefferson Ave Longhorne Pa
 Carpenter Walter 1 Long St Pgh Pa 15241
 Carpenter Ralph M 20 Chive Ave Carbondale Pa 18407
 Carpenter Bertha M C/O M H Adelman Agency Reading Pa 19603
 Carper J Dennis Pa
 Carper Jean L 2011 Aripine Ave Bethlehem Pa 18018
 Carr Melanie L Pa
 Carr Steve Gilmore Farm Braddock Pa 15104
 Carr Ruth H Rimersburg Pa 16248
 Carr Jacqueline M 629 Virginia Ave Erie Pa 16505
 Carr Mary C 935 S Providence Wallingford Pa 19086
 Carr Daniel 6618 Oxford Ave Apt 16 Phila Pa 19111 370533100
 Carr Anna 4103 I St Phila Pa 19124 135581829
 Carr Catherine C Benef-Carr Maurice Phila Pa 19125
 Carr Brian D 1215 W Butler St Phila Pa 19140
 Carretero Pablo Rorer S P A San Rafael 3 Poligono Industrial Alcobendas 28100 Madrid Zz12.0985 &.0853 Fo
 Carrigan James V Eileen V Carrigan 20 Pickwick Ln Malvern Pa 19355
 Carrion Annette 220 Benj Franklin Pkwy Apt E 1001 Phila Pa 19130
 Carritz John J 344 Mckee Road N Versailles Pa 15137
 Carrmclane Mary J 2273 New York Ave P O Box 394 Bensalem Pa 19020
 Carroll Paul M 320 W Dean St West Chester Pa 19381
 Carroll Ruth Barbara Hill Crest Shopping Lower Surrell Pa 15063
 Carroll James P Jr 234 Graham St Sewickley Pa 15143
 Carroll Frank E Cust Mark E Carroll Unif Gift Min Act Ca Rd 2 Box 142C Franklin Pa 16323
 Carroll James 117 N 3Rd St Darby Pa 19023
 Carroll Rose M C/O Clark Capital Ma M Bk Ctr 34Th Floor 1 Phila Pa 19103
 Carroll Cooper Phila Pa 19143 370533080
 Carroll James A 101 Ardwick Terrace Lansdale Pa 19446
 Carrosso David 3782 Greensburg Pike Pgh Pa 15221
 Carrow Mary 1730 Oregon Dr Phila Pa 19145
 Carrozza Mary J 530 Franklin St Reading Pa 19603
 Carruth A Pa
 Carson Miriam 1140 Sterling St Coatesville Pa
 Carson Renea 767 So 20Th Phila Pa
 Carson Alan B & Carol A 135 Theodore Dr Beaver Falls Pa 15010
 Carson Gertrude 2205 Washington Lane Box 88 Meadowbrook Pa 19046
 Carson Wilbur 719 North 44Th St Phila Pa 19104
 Carson Jerome 767 So 20Th St Phila Pa 19146
 Carson Miriam 1140 Sterling St Coatesville Pa 19320
 Carter Frances H State Teachers College Box 131 Clarion Pa 131624203
 Carter Michael Pa
 Carter Pamela M Pa
 Carter W R Pa
 Carter Linda 368 Flowers Ave Pgh Pa 15207 370533100
 Carter D L Po Box 8815 Pgh Pa 15221
 Carter Catherine 327 S Prince St Lancaster Pa 17603
 Carter June Elmhurst Pa 18416
 Carter Pearl L Elmhurst Pa 18416
 Carter Melodie 2701 Madison Ave Apt H 301 Apt 25 Chester Pa 19013
 Carter Mary C O Allen L Rothenberg Esq 1201 Chestnut St 9Th Fl Phila, Pa 19107
 Carter Richard 1505 W Boston Ave Phila Pa 19132
 Carter Katherine 119 N 63Rd St Phila Pa 19139
 Carter Clara 1220 S Hanson St Phila Pa 19143
 Carter Katie 5644 Osage Phila Pa 19143
 Carter Dorothy 2459 Colorado Phila Pa 19145 135581829
 Carter Richard Joseph 114 Lynbrook Rd Paoli Pa 19301
 Cartwright V Pa
 Caruso Joanne 151 Bishop Ave Apt G 12 Secane Pa 19018
 Carvalho Charles 914 Reno Pl Benef Margaret Carvalho Phila Pa 19123
 Carver Martha M 566 4Th St Beaver Pa 15009
 Casale Bruce J & Lucy N Casale Jt Ten 4430 Perkins St Erie Pa 16509
 Casanave Hilda H 915 Howard Ave Altoona Pa 16601
 Casanave Isabel M 814 Lancaster Ave Bryn Mawr, Pa 19010
 Casel Douglas
 Casey Margaret M /Eleanor C Pa
 Casey Stephen E 6058 Stanton Ave Pgh Pa 15206 66033509
 Casey Lewis 1417 Glenn Ave Pgh Pa 15221
 Casey Robert P 416 Fielding Dr Penn Hills Pa 15235
 Casey Robert P C/O Wells & Reinheimer Ins Scranton Pa 18503
 Casey Joseph 866A Aston Mills Road Aston Pa 19014
 Casey Thomas J, Est 225 Sylvania Ave Glenside Pa 19038
 Casey Sarah E 7 S Main St Yardley Pa 19067 60566090
 Casey Dennis F. 7335 Sackett St Phila Pa 19152
 Cash Carmen Pa
 Casher Elizabeth Pa
 Casiano Ralph A Po Box 1627 Easton Pa 18044 135570651
 Cassafer Richard R Pa
 Cassalia James 7944 Frankford Av Phila Pa 19136
 Cassatt Michael & Ford Motor Credit Corp 11B S Division St Mt Union Pa 17066
 Cassatt Estella R Farmers First Bank, Trust Dept Po Box 1000 Lititz Pa 17543
 Cassel Theresa A 510 Thorncliff Ave Pgh Pa 15205
 Cassell Chester W 1240 Pennsylvania Ave Hbg Pa 17112
 Cassell Lillian W Charles Johnson Home R D 1 Royersford Pa 19468
 Cassidy Diane E Cust For Brian Cassidy Ugnma Pa 9930 East Mmcasin Trail Wexford Pa 15090
 Cassidy D 129 W Broadway Av Clifton Heights Pa 19018
 Cassidy Paul 2037 Pine St Phila Pa 19103
 Cassidy J F C/O 1617 Jfk Blvd 18Th Fl Phila Pa 19103
 Cassidy Joseph Michael John Cassidy Unif Gift Min Act Pa 7638 Burholme Ave Phila, Pa 19111
 Cassidy Jack 6312 Guyer Ave Phila Pa 19142
 Cassidy Charles F 12723 Kenny Road Phila Pa 19154
 Cassidy Thomas C 804 Apple Hill Dr West Chester Pa 19380 66033509
 Cassium William A 20 S 8Th 2 Allentown Pa 18103
 Cassman-Vaihinger Nancy 145 Snowball Dr Levittown Pa 19056
 Castaldi Neil Rd 4 Box 4116A Stroudsburg Pa 18360
 Castello Thomas M & Mary Esther Castello Jt Ten 295 Beverly Rd Suite 2 Pgh Pa 15216 941737782
 Casterline Charles Seven Charles St Ashley Pa 18706
 Castiglia Brian A 706 Edgewood Road King Of Prussia Pa 19406
 Castle J P 2821 Clifton Dr Bensalem Pa 19020
 Castleberry Bernard 709 Morgan St Pgh Pa 15219
 Castner Philip D Est Of Rita S Castner 429 Montgomery Ave Apt #B402 Haverford Pa 19041
 Castner Rita S, Est Philip D Castner, Adm 429 Montgomery Ave Apt B402 Haverford Pa 19041
 Casualty Management 123-29 Chestnut Stre Phila Pa 19106
 Casualty Mgt Systems 320 Walnut St Phila Pa 19106 66033504
 Catalano Anthony W Lot 7 2 Swamp Rd Rushland Pa 18956
 Catanach Wm Po Box 92 Perkasia Pa 18944
 Catanese William J 7Th & Forrest Ave Conshohocken Pa 19428
 Catellier Ferdinand 817 E Main St Bradford Pa 16701
 Catena Richard 453 Heitzleman Ave Chambersburg Pa 17201
 Catenacci Richard A Md Po Box 127 Clearfield Pa 16830
 Cater Frances E C/O Brown & Mc Carter Centerville Pa 17601
 Caterers Dipinto 110 S Congress St Newton Pa 18940
 Catherine D F Po Box 497 Lahaska Pa 18931
 Catherine D'Alonzo C O F Branella Atty 1234 Market St East 714 Phila, Pa 19107
 Catherine Mc Menamin C O L A Prince Atty Lewis Tower Bldg Phila, Pa 19107
 Catherine Smalls C O Sidney Herold Aty 100 S Broad St Phila, Pa 19110
 Cathy Mary 1520 N 11Th Phila Pa 19104
 Catlett Jessie 855 N 12Th St Phila Pa 19123 135581829
 Caucci Eugene 1108 Egypt Road Oaks Pa 19456
 Cauffman Marie 4383 Manayunk Ave Phila Pa 19128
 Cauley Francis 2905 Wayne St Erie Pa 16504 135581829
 Cavacini Carmen A 310 Amos Land Rd Holmes Pa 19043
 Cavalier C Manor Place Oreland Pa 19075
 Cavanaugh Eugene L Jr Cust Christine Anne Cavanaugh Unif Gift Min Act Pa 980H Chatham Park Dr Jamestown Apts Pgh Pa 15216
 Cavanaugh Margaret 46 Woodville St Pgh Pa 15220 135581829
 Cavarra Angelo C/O Rorer Spa V Le Europa Ii 21040 Origgio Vaitaly Fo
 Cave Rhea 2107 Stenton Ave Phila Pa 19138 135581829
 Cawles Blanch Craigsville Pa 16219
 Cawley Agnes Benef-Cawley Joseph R Three Rivers Pa
 Cawood Robert N & Alyne Cawood Ten Ent 43 Holland Road Pgh Pa 15235
 Caylor Earl E 1St National Bank Of Pa Erie Pa 16512
 Cca Inc 100 Mcdonald Blvd Aston Pa 19014
 C-C-D Sportswear Scranton Pa
 Cebulko Robert M 936 Sanderson Ave Scranton Pa 18509 60566050
 Ceccoli Louis & Anita Ceccoli Jt Ten 1624 Monsey Ave Scranton Pa 18508
 Ceccoli Louis & Anita Ceccoli Jt Ten 1624 Monsey Ave Scranton Pa 18509
 Cecil Miss Ann 4407B Oneida Hbg, Pa 17111
 Cecil Riley 5623 Chester Ave Phila Pa 19143
 Ceentral Mtg Co 148 Garrett Road Upper Darby Pa 19082
 Celestino Loprest Celia Celestino Jt Ten C O G Gelfond Attorney Rohm And Haas Bldg Phila, Pa 19106
 Celich Edward S Po Box 1821 Pgh Pa 15230
 Cellular One Dept 0018 Pgh Pa 15274
 Cenlar Fed Savings Bank 11 Kilonan Wynd Glenmoore Pa 19343 66033509
 Center Crozer-Ches M Po Box 8538-144 Phila Pa 19171
 Center City Mounting 628 N 2Nd St Phila Pa 19123
 Center Travel Of Ben 1943 St Rd Bensalem Pa 19020 131938568
 Central Bucks Ambulance For Karen English C/O Michael A Marks 804 Stephen Girard Bldg 21 S 12Th St Phila Pa 19107
 Central Iron Pa
 Central Medical Center Hosp Pgh Pa
 Central Mortgage Co 148 Garrett Rd Upper Darby Pa 19082
 Central Mtg Co 148 Garrett Road Upper Darby Pa 19082
 Central Mtge Co Po Box 179 Upper Darby Pa 19082
 Central Pa Family Medicin E Assoc P C P 28 East Fifth St Mount Carmel Pa 17851
 Central Pa Family Medicin E Associates 28 E 5Th St Mt Carmel Pa 17851
 Central Radiology Associa Tes P Central Radiology Associates Pc Pension Fund Morris Z Gardner Trustee Allison Park Pa 15101
 Centre Community Hospital 1800 East Park Ave State College Pa 16803
 Centriflex Corp Pa
 Cerchiaro Dominick
 Cercone Nicholas R 1433 Beaver Rd Sewickley Pa 15143
 Cericola Nicholas 2518 Edgmtown Ave 2Nd Floor Chester Pa 19013 60566090
 Cerino Anthony 218 Barrett Road Willow Grove Pa 19090
 Cerra Ann T 34 Washingtonst Carbondale Pa 18407
 Cerrington Emily
 Cerrone Nicholas Hohnemann Surgical 230 N Broad St Phila Pa 19102
 Cerula Lee H Cust Kevin W Cerula Und The Pa Unif Gift Min Act 52 Tulip Lane Levittown Pa 19054
 Cerully Dennis A Rd 4 Box 115 Altoona Pa 16601
 Ch St James The Less Co Gary 563 Gates St Phila Pa
 Cha Sue H 123 Druid Dr Mc Murray Pa 15317
 Cha Jung Il 8 Chatham Rd Upper Darby Pa 19082
 Chabon Michael W Michael William Chabon 1326 Squirrel Hill Ave Pgh Pa 15217
 Chaby George Cust Allan Chaby Unif Gift Min Act Pa River Park House Apt 1805 3600 Conshohocken Ave Phila Pa 19131

Chachei Edward F 1315 Walnut St 3Rd Fl Phila Pa 222569296
 Chadwick Elizabeth 2003 N 13Th St Phila Pa 19122
 Chadwick Elva G Benef-Geist Marian B Phila Pa 19138
 Chails Kevin M Broad & Vine St Phila Pa 19102
 Chait Jean 1462 N Highland Ave Pgh Pa 15206
 Chalmers David 215 Old Gulph Rd Wynnwood Pa 19096
 Chamberlain Chester E Ex Est Merrill L Winner 522 Louisa St Williamsport Pa 17701
 Chamberlain D 416 Pine St Williamsport Pa 17701
 Chamberlin C M 762 1/2 N Main Coudersport Pa 16915
 Chambers Monica Pa
 Chambers W B Pa
 Chambers David 465 Hudson Ave Monongahela Pa 15063 370533100
 Chambers Brett C/O Treasury Oper Lcd 9/10/85 Apt G 12 Phila Pa 19103
 Chambers Richard A Hopkinson House Apt 3016 Phila Pa 19106
 Chambers Esther M 3511 Oakmont St Phila Pa 19136
 Chambers Ins Agency Inc
 Chambersburg Leasing, Inc 540 E Washington Chambersburg Pa 17201
 Chambliss Lloyd 2326 Natrona St Phila Pa 19132 60566090
 Chamerlin D 1381 Royal Oak Dr. Pgh Pa 15220
 Champ Moody Ardmore Pa 19003
 Champagne Keith 1617 Jfk Blvd 18Th Fl Phila Pa 19103
 Champlin Allen W Regina 842 Newton Ave Erie Pa 16511
 Chan Sui S 515 Harrison Ave # 3B Scranton Pa 18510
 Chan Norma 1206 Waterford Court Gladwyne Pa 19035
 Chan Charles & Elle Po Box 296 Lima Pa 19037
 Chan Martin 2028 Walnut St Phila Pa 19103
 Chan Kiu F 732 Wharton St Phila Pa 19147 222569296
 Chance Edward P, Jr 5 Meridith Rd Phila Pa 19151
 Chandler Anthony Pa
 Chandler Linda E 904 12Th Ave Apt 2 Prospect Park Pa 19076 135581829
 Chandler Fred C, Tee Fred C Chandler Jr Pension Trust 31 N Christopher Columbus Blvd #110 Phila Pa 19106 941737782
 Chandler Jr C.E. 6290 Auburn St # 530 Pgh Pa 15206
 Chaney Remita 115 N Saint Clair St Benef Jerome & Mary Chaney Pgh Pa 15206
 Chang William K & Susan I Chang Ten By Jt Ten 12 Midland Ave Berwyn, Pa 19312
 Khanh Nguyen Tan 509 School House Rd Kennett Square Pa 19348 66033509
 Chant Gladys 5712 N 3Rd St Phila Pa 19120
 Chapis Kathleen M 210W Station Po Box 645 Media Pa 19063
 Chapjian Robert 7715 Parkview Rd Upper Darby Pa 19082
 Chapkovich Mark E 259 Beth Dr Landsdale Pa 19446
 Chaplin Mguniess & Co Peoples Bank Bldg- 10Th Floor 4Th Ave & Wood St Pgh Pa 15222
 Chaplinsky John Mary Chaplinsky Jt Ten Po Box 451 Rd 2 Kunkletown, Pa 18058
 Chapman Joel 6032 Dalmation Dr Bethel Park Pa 15102
 Chapman Mary 3443 13Th Ave Homestead Pa 15120
 Chapman John F 3303 Iowa St Pgh Pa 15219
 Chapman Catherine & Ford Motor Credit 3858 Dennison Ave Drexel Hill Pa 19026
 Chapman Leon A & Fidelity Bank 7 Mimosa Lane Levittown Pa 19054
 Chapman Annette C 465 Belrose Lane Radnor Pa 19087
 Chapman C E 5603 N 10Th St Phila Pa 19141
 Chapman Cecil L 7026 Passyunk Ave Phila Pa 19141
 Chapman Cecil E 7026 Passyunk Ave Phila Pa 19142
 Chapman Enest 42 Foundry St Coatesville Pa 19320 370533100
 Chappell Samuel 6224 Magnolia St Phila Pa 19144
 Chappell Gladys 404 N Redfield St Phila Pa 19151
 Charkin Lorraine 24 Trent Rd Philadelphia Pa 19151 135581829
 Charleroi Area School District 309 5Th St Charleroi Pa 15022
 Charleroi City Of C/O Wage Tax Collection Fourth & Fallowfield Charleroi Pa 15022
 Charleroi Wage Tax Collector Fourth & Fallowfield Charleroi Pa 15022
 Charles Katie 604 N 23Rd St Phila Pa 19130 135581829
 Charles Navasky & Co Philipsburg Pa
 Charles R Hobbs Corp Attn: Dottie Crokus 1 Willow Lane East Texas Pa 18046
 Charlesbaum Ger Pa
 Charlesworth D 1011 Childs Ave Drexel Hill Pa 19026
 Charlesworth David 2826 Saxton Rd Phila Pa 19114
 Charley Brothers Po Box 700 Greensburg Pa 15601
 Charley Brothers Co Po Box 1000 New Stanton Pa 15672
 Charlton Dock 8545 Lindbergh Blvd Phila Pa 19153
 Charming Shoppes C/O Lisa Wolff Fashion Bug #2559 Bensalem Pa 19020
 Chase William 3317 Race St Phila Pa 19139 135581829
 Chase Maude 3805 Field St Erie
 Chastenfields Teresa B 7200 Merion Terr 102-D Upper Darby Pa 19082
 Chatary Catherine 1516 Dauphin St Phila Pa 19132
 Chatley William H Charlotte C Chatley 104 Susquehanna Ave Lock Haven Pa 17745 60566050
 Chaurlishia Ashok S 6 Market St Frazer Pa 19646
 Chayka John Benef-Chayka Catherin E Phila Pa 19123
 Checchio A L 9525 Frankford Ave Phila Pa 19114 66033504
 Cheim Steven 339 W 5 Lansdale Pa 19446
 Chekemian Hugh Jr Guarantee & Trust Tee Fbo Hugh Chekemian Jr Ira Dtd 3 13 86 627 Contention Lane Berwyn Pa 19312
 Chell Sally Pa
 Chem Lawn Pa
 Chemical Week Po Box 1075 Southeastern Pa 19398
 Cheney Irene L Benef-Sharratt Mabel L Phila Pa 19144
 Cherneky George Jr Barbara Cherneky Jt Ten 4607 Shelbourne St Phila, Pa 19124
 Chernock Gary 421 E 19Th St Chester Pa 19013
 Cherry Gertrude Lewiston Pa
 Cherry Mary E Rd 3 Box 111 Mcdonald Pa 15057 66033509
 Cherry Louise Kearney 1232 Prescott St Mckeesport Pa 15131
 Cherry Louise K Louise Kearney Cherry 1232 Prescott St Mckeesport Pa 15131
 Cherry Elizabeth Ell 525 William Penn Place Pgh Pa 15219
 Cherry Benjamin 117 South 117Th St Phila Pa 19101
 Cherry Corinne 1228 Tyson Ave Philadelphia Pa 19111
 Cherry Rachel L 1828 Penfield St Phila Pa 19126
 Cherry Hill Ind Sites*** Inc & C/O 225 Public Ledger Bldg Phila Pa 19106
 Cherry Hill Travel 7600 Essington Ave Phila Pa 19153
 Cheruka John Rd #2 Box 322 Pottsville Pa 17901 135581829
 Chervenitski Stephen 141 1/2 Pierce St Plymouth Pa 18651 135581829
 Chess Robert K
 Chess King Inc Po Box 357 Hershey Pa 17033
 Chessler Reba 6007 N 13Th St Phila Pa 19141
 Chest Mary Pa
 Chest Coal Co Harry A Thomas/Luther F Heller/ Robert G Knapp
 Chester Richard J 2347 Finlaw Ave Pennsauken NJ
 Chester Hauck 1150 Keystone Chester Pa 19013 135581829
 Chester Ethel 1817 N Mervine St Phila Pa 19104
 Chester Co Radiologic*** Association Po Box 1447 West Chester Pa 19380
 Chester County Construction 120 Argyle Road Ardmore Pa 19003
 Chesterton David W Pa
 Chestnut Hill Fashions Phila Pa
 Chhourn Mam
 Chiaccherini Francis Po Box 245 Millersburg Pa 17061
 Chibookian Christine A Leonard Politz Jt Wros 204 W Highland Ave Phila Pa 19118
 Chicchi Vincenza 3404 Henry Ave Phila Pa 19129
 Chikarmand A M 20 North Laurel St Su Hazleton Pa 18201 66033504
 Childers Ricky W Rd 1 Box 32 Keenan Childers Hopewell Pa 16650 60566050
 Children & Youth Front & Orange St Media Pa 19063
 Childrens Hospital Of Philadelphia 34Th & Civic Center Blvd Philadelpia Pa 19104
 Childrens Hospital Of Pa One Marple Place Springfield Pa 19064
 Childress John S Pa
 Childs Mary M Mrs & Bert R Childs Jt Ten 7959 Frontenac St Phila Pa 19111
 Chiles Ruth 809 Penn Ave Lemoyne Pa 17043
 Chimileski Alex Box 66 Marianna Pa 15345
 Chin Tyler L 1245 Otis Place Bethlehem Pa 18018
 Chin Jim C/O Fjnb O Cincinnati Oh 45202
 Chiopracitic Clinic Pa
 Chittester Lawrence K Estate Of C/O James K Nicely Esq 134 South 7Th St Indiana Pa 15701
 Chittick Mary Providence Rd & Willow Lane Box 473 Wallingford Pa 19086 135581829
 Chmara Mrs Mary R D 2 Industry, Pa 15052
 Cho Chan B 1011 New Hope St Apt 23B Norristown Pa 19401
 Chodorow Linda Cust For Zachary Chodorow Ugma Pa Cpg Realty Mgmt Inc 8 Penn Ctr Plaza 18Th Floor Phila Pa 19103
 Choi Min Sook 623 Greer Meadows Dr Dallastown Pa 17313
 Choi Hyun T 21 Meadow Lane Lansdale Pa 19446
 Chon Ung Sin 534 Bethlehem Rd Catasauqua Pa 18032
 Chorlton John Pa
 Chou Ging F 150 S College St Carlisle Pa 17013
 Chowansky Joseph Rd 1 Box 386A Ringtown Pa 17967 370533100
 Chris Brown Oil & Gas Co Pres Commons #D City Ave Phila Pa 19104
 Chrisler Hilda 605 A Rose Hollow Dr Apt G 12 Yardley Pa 19067
 Chrisman Barbara 415 First Ave Parkersburg Pa 19365
 Christ Evelyn Gwynedd Estates Apt A-201 Morristown And Tennis Ave Springhouse Pa 136022042
 Christ Evelyn B Gwynedd Estates, Apt A-201 Morristown Road & Tennis Avenue Springhouse Pa 131624203
 Christ Helen 1429 Sheffield St Ns Pgh Pa 15233
 Christello Mary 524 Mcdonald Pgh Pa 15206 135581829
 Christensen Eleanor 3163 Windgate Dr Murrysville Pa 15668
 Christenson Carl Pa
 Christia Rodney M Pamela M Dunlap Natl Gdn & Mother Pa
 Christian Walters S Jacob Mt Joy Pa
 Christian Lori Pa
 Christian Pamela Pa
 Christian John J 301 Spokane Pgh Pa 15210
 Christian Nicholas 1326 S Bancroft St Phila Pa 19146 135581829
 Christiansen Christian 2229 Memphis St Phila Pa 19125 135581829
 Christie Virginia D 28 Pine Ave Kane Pa 16735
 Christie Nicholas 22 E Jackson St Wilkes Barre Pa 18701 135581829
 Christie Marvin L 814 Green St Norristown Pa 19401
 Christine Tracey C O Wm E Doyle Atty 452 Linden St Allentown, Pa 18102
 Christley Bertha L 635 S Center St Grove City Pa 16127 135581829
 Christman Paul S Box 149 Schuylkill Haven Pa 17972
 Christmas Carol
 Christner Jan C 371 Adams St Coatesville Pa 19320 66033509
 Christoph Hans F Jr 1750 Skippack Pike #1404 Center Square Pa 19422
 Christopher Dale 228 Ridgewood Ave #2 Pittsburg Pa 15229
 Christopher Wilbur 439 Waters St Roaring Springs Pa 16673
 Christopher Scott A 249 W 2Nd St Waynesboro Pa 17268 521793938
 Christopher Bertha Burial Reserve Acct 125 W School House Ln Phila Pa 19144
 Christopher Di Stefano 200 S Main St Sellersville Pa 17011
 Christy Mary Po Box 1377-Indian Haven Indiana Pa 15701
 Christy Mary C/O Universal Service Agency M Abington Pa 19001
 Chrysler Credit Corp And Dr Charles A Simpson Po Box 818 Wilkes Barre Pa 18703
 Chrysler Credit Corp Po Box 13781 Phila Pa 19101
 Chubb Edith Dauphin Deposit Trust Box 2961 Hbg Pa 17105
 Chubb Walter D J58 Neshaning Greene Apt 3000 Ford Road Bristol Pa 19007 520236900
 Chun Kevin D 4325 Pine St Phila Pa 19104
 Chung Oat 237 W Laurel St Bethlehem Pa 18018
 Chung Young Bong Min Ja Chung Jt Ten 3927 Ellington Rd Phila Pa 19131
 Chuong Quan L 1134 Lehman St Lebanon Pa 17042
 Church Olivet United 312 E Chestnut St Coatesville Pa 19320
 Church Laboratory Washington Pa 15301
 Church Of The Nazarene Of Fairview Village Fairview Village Pa Fairview Village Pa 19409
 Churchville Ll Po Box 121 Ward Pa 15039
 Churi Michael Mary D Churi Jt Wros 523 Georgetown Road Wallingford Pa 19086
 Chuya Andrew 256 Iroquois Ave Wilkes Barre Pa 18702 370533100
 Cialella Joseph 316 Otter St Bristol Pa 19007
 Ciallella Robert 522 George Town Rd Wallingford Pa 19086 60566050
 Ciarabella Frances 3216 Camp Pgh Pa 15219
 Ciavino Settimo J 103 Old Suffolk Rd Pgh Pa 15146
 Ciasullo Nicholas F 412 W Moreland Ave Horsham Twp Hatboro Pa 19040 60566090
 Cibula John E 578 Stokes Ave North Braddock Pa 15104
 Ciccarelli James L & Sue E Ciccarelli Jt Ten 1081 Snapper Dam Rd Landisville Pa 17538
 Cicc George F Suite 307 Southmark C/O Peirson & Scott R B Pierso Village Pa 15241
 Cichanowsky Josefa 117 Elwyn Ave Media Pa 19063 66033509
 Cichanski Jaraslawa 8036 Elberon St Phila Pa 136022042
 Cichanski Jaraslawa M 8036 Elberon St Phila Pa 131624203
 Ciepieliński Lillian 919 Washington Braddock Pa 15104
 Cieply Madeline C 14 Oakley Ave Pgh Pa 15229 135581829

Cieri Rebecca Pa
 Cigna As Trustee Under Declara 1600 Arch Street Phila Pa 19103
 Cigna 1600 Arch St 3-Tower-Srf Financial Phila Pa 19103
 Cigna Insurance Four Gateway Center 14Th Fl Pittsburg Pa 15230
 Cim Technologies Corp
 Cimenera Jennie 106 Chester Pk Collingdale Pa 19023 135581829
 Ciminario Anthony A 7603 Fitzsimmons St Verona Pa 15147
 Cimiotti George E & Valeria R S Cimiotti Jt Ten Webster Hall 101 N Dithridge St, Apt 420 Pgh Pa 15213
 Cimiotti Valeria R Webster Hall Apts #709 101 North Dithridge Pgh Pa 15213
 Cinema World Inc 107 6Th St Pgh Pa 15222
 Cioffi James A Rd 1 Smethport Pa 16749
 Cioppi Angelo N Ruth J 331 Loller Rd Hatboro Pa 19040
 Ciossek George Klara Ciossek Ten Ent 412 Brighton Pl Elkins Park, Pa 19117
 Cipa Gerald 226 Hillside Ave Pitcairn Pa 15140
 Ciplep Anna Florence Marcus Jtwros 1901 Walnut St, Apt 20-B Phila Pa 19103
 Ciprani Cynthia A 7 Mansion Court West Birdsboro Pa 19508
 Cipressi Joy I 141 Garrett Rd Upper Darby Pa 19082
 Cirafesi Paul N 1410 Astor St Norristown Pa 19401
 Cirillo Joseph 28 1 2 E Second St Care Of Gibb Duvall Inc Coudersport Pa 16915 60566050
 Cirone Anthony W Rd 1 Box 4026 Milford Pa 18337
 Cis Of Pittsburgh Inc 5919 Verona Rd Verona Pa 15147
 Cit Group C/O Acctg Dpt Disply Hse 100 E Comly Phila Pa 19120
 Citizens & Northern Bank Executive Office Po Box 58 Wellsboro Pa 16901
 Citron Nancy Royal York Apts 716 Pgh Pa 15201
 Cituk Joseph F Cituk Theresa M 109 Renfer Road Pittston Township Pa 18640
 Cituk Joseph F Theresa M Cituk 109 Renfer Road Pittston Twp Pa 18640
 City Bethlehem 10 E Church St Bethlehem, Pa 18018
 City Of Marlboro Presidential Blvd Balacynwyd Pa
 City Of Phila Fire Ems ** ** Div Po Box 12948 0948 Phila Pa 19108 66033504
 City Of Philadelphia Dept Of Rev Use & Occupancy Tax Unit Municipal Bldg Phila Pa 19102
 City Of Plaquemine
 City Of San Buenaventura 8360 Old York Rd Elkins Park Pa 19117
 Ciuca Henry D
 Cjmeyer H, Jr 703 Mill Grove Dr Audubon Pa 19403
 Cla Group Po Box 933 Havertown Pa 19083
 Clair Pruett Studios Provident Bank 4010 Township Line Rd Drexel Hill Pa 19026
 Clancy Cristina M Benef-Clancy Maria Nrth Vrsals Pa 15137
 Clara Montague 4117 Spring Garden St Phila, Pa 19104
 Clare Joseph Edward Pa
 Clare Robert A 108 Helly Dr Downingtown Pa 19335
 Clarhaut Anna R Pa
 Clarhaut James Pa
 Clarhaut Thomas M Pa
 Clarion Fruit Co Inc 1060 East Main St Clarion Pa 16214
 Clark Edward C Pa
 Clark Jeff Pa
 Clark George J 848 East 9Th Ave Brackenridge Pa 15014 60566050
 Clark Calvin P Clairton Pa 15025
 Clark Michael Clairton Pa 15025
 Clark Gertrude 201 Westchester Commons 17 Div Chks 3-14-89 Wexford Pa 15090
 Clark Gertrude E 8858 South Ct 210 Allison Park Pa 15101
 Clark Deidre D 71 Reed St Pgh Pa 15219
 Clark P S Po Box 8815 Pgh Pa 15221
 Clark Mary A 1933 Altmar St Pgh Pa 15226
 Clark Robert 1126 Warlo Pgh Pa 15233
 Clark William R Maureen V Clark 112 Crofton Dr Pgh Pa 15238 66033509
 Clark James A 115 1/2 E Park Ave Dubois Pa 15801
 Clark William H 4284 E State St Hermitage Pa 16148
 Clark William J 1682 S Main St Po Box 323 Pleasantville Pa 16341
 Clark Mary A Rd 1 Erie Pa 16515
 Clark Allen Cust For Douglas Allen Clark Ugma Pa C/O Motorola 3540 N Progress Ave Hbg Pa 17110
 Clark Allen Cust For Lisa Ann Clark Ugma Pa C/O Motorola 3540 N Progress Ave Hbg Pa 17110
 Clark Mary Glenville Pa 17329
 Clark Edith Park St Avis Pa 17721 520236900
 Clark Leona Rd 2 Shamokin Pa 17872 135581829
 Clark Gary D Box D Fountainville Pa 18923
 Clark Glenn C Ford Motor Credit 409 Atkinson Ln Ambler Pa 19002
 Clark Glenn C 409 Atkinson Lane Ambler Pa 19002
 Clark Marlene 2128 Concord Rd Fl 2 Chester Pa 19013
 Clark Emma Norway Chester Pa 19013
 Clark Estee 42-5 Revere Road Drexel Hill Pa 19026
 Clark Fred 2520 N 19Th St Phila Pa 19132 135581829
 Clark Vincent
 Clark Street Construction Co Po Box 101117 Pgh Pa 15237
 Clarke Lauren & Cynthia E 190 Oakwood Dr Maple Shade Nj
 Clarke Alberta K 33 Rocklynn Pl Pgh Pa 15228
 Clarke Lonnie I 43 Cepp Rd Perkiomenville Pa 18074
 Clarke Frances & Ruth Clarke Jt Ten 60 Washington St Carbondale Pa 18407
 Clarke William H 615 Belmont Ave Milmont Park Pa 19033
 Clarke Michael 2206 Alfred Dr 1St Flr Yeaddon Pa 19050 370533100
 Clarke Charlton T 1137 Herbert St Phila Pa 19124
 Clarke Drew W Jr 873 E Pierce St Phila Pa 19148
 Clarkson S Pa
 Clary Vernon 131 E Market St West Chester Pa 19381
 Class Christine W Atn Christine W Larmi 6905 Wayne Ave Phila Pa 19119
 Class Of 1963 Reunion c/o Grace D Oulton 900 Kirwood Highway C 73 Newark De 19711
 Claster Benjamin I Jay St Lock Haven Pa 17745 135581829
 Clauser Sadie E R R 5 Lebanon Pa 17042 135581829
 Clauser Margaret F 4640 Stenton Ave Phila Pa 19144
 Clauss Thomas Rd 1 Olyphant Pa 18447 66033509
 Clay William A L Anna P W Clay 5138 Haverford Phila Pa 19139
 Clayman George A B 276 W Cottage Place York Pa 17403 135581829
 Claypool Carl R
 Clayton Lillian A 1545 N Peach St Phila Pa 19131
 Clayton William 365 W Elm St 2 Apt 624 Conshohocken Pa 19428
 Cleary Winifred P 515 Glenrock Dr Bethel Park Pa 15102
 Cleary Helen 268 Fountain St Phila Pa 19128
 Cleaver Harry M Fredericktown Pa 15333
 Clegg Ramona R 135 Grant St Greensburg Pa 15601
 Cleland Dorothy S 110 W Willow Grove Ave Phila Pa 19118
 Clemens Robert Pa
 Clement Hugues 3507 Chaplean St Montreal
 Clement Communications Inc Po Box 500 Concordville Pa 19331
 Clement Communications In C P O Box 500 Concordville Pa 19331 710294708
 Clements Jean 158 Auburn St Pgh Pa 15201 135581829
 Clements Jesse E 127 N 8Th St Allentown Pa 18101
 Clements Ray 22 Maple St Marcus Hook Pa 19061 60566090
 Clements Charla Louise C O Stephen A Seidel Esq 1 E Penn Sq Bldg Rm 1600 Phila, Pa 19107
 Clements Communication Inc P O Box 500 Concordville Pa 19331
 Clemmer William A Po Box 126 Chalfont Pa 18914
 Clending Mary 4046 Haverford St Phila Pa 19104
 Cleo 37 S 16Th St Phila Pa 19102
 Cleveland Marie J & George R Cleveland Jt Ten Po Box 444 Pgh Pa 15230
 Cleveland Gail L Po Box 477 Mt Jewett Pa 16740
 Cleveland Metro
 Clever Robert E 8 Cherry Aly Benef Florence M Clever Oil City Pa 16301
 Clifford Vonne C 16 S Harrison Village Mckeesport Pa 15132
 Clift Gertrude J 20 Murray Ave Uniontown Pa 15401
 Cligett S 6 Markel Rd Fraizer Pa 19355
 Cline John H Altoona East Pa
 Cline Norman L, Jr Estate Of Norman L Cline Jr C/O Earl P Cline Sr Executor 109 Dewalt Avenue Pgh Pa 15277
 Cline Dennis L Po Box 94 Zullinger Pa 17272 521793938
 Cline Curtis L 405 West State St Kennett Square Pa 19348
 Clineff Mark S 3 West 8Th St Marcus Hook Pa 19061 135570651
 Clinger Tammy L Natrona Hts Pa 15065
 Clinger Fred D 6346 Aurelia St Pgh Pa 15206
 Clinical Damon 3190 Tremont Ave Trevese Pa 19047
 Clinton The E Box 282 Columbia Pa 17512
 Clinton Assn Phy S Surgeons P Po Box 181 Mill Hall Pa
 Clipp William 204 Lincham Court Apt Mechanicsburg Pa 17055 370533080
 Clokey John Delaware Ave Oakmont Pa 10513
 Clompus Richard 1578 Mcdaniel Dr West Chester Pa 19380
 Cloud Millford J Rd 1 Box 335 Watsonstown Pa 17777
 Clouden Mary F Apt # D-47 Westminster Warrington Pa 18976
 Clough Sophie 5526 Thompson Phila Pa 18465
 Clouser Jill M 365 West S St Carlisle Pa 17013
 Clover Discount Stores Phila Pa
 Clowes George A Benef-Clowes Rebbie Rockledge Pa 17249
 Clugston David R
 Clutter Fairy H 2200 W Liberty Ave #607 Pgh Pa 15226
 Clyde A Chapman, Hancock E 113 E Main St Somersett Pa 15501
 Cmapbell Michael A Po Box 40 Scotrun Pa 18355
 Cms Companies 1926 Arch St, Phila Pa 19103
 Cmu Vending Akibo 103-5999 Forbes Pgh Pa 15213 133260245
 Cna Po Box 371367M Pgh Pa 15250
 Co Partners Trading Trio Investment Co 9 S 16Th St Upper Darby Pa 19082
 Co Reb C/O H K Porter 1500 Porter Building Pgh Pa 15219
 Co Sxon Cust #366092 C/O Provident National Bank 1632 Chestnut St Phila Pa 19103
 Coaldale Radiology Assoc 75 Kiwanis Blvd West Hazleton Pa 18201
 Coale William P O Box 745 Apt 3 Marcus Hook Pa 19061
 Coard Mary E Benef-Thomas Nellie Media Pa 19063
 Coates Marven M Pa
 Coates John 1015 Blackadore St Pgh Pa 15221
 Coates Mary Lou 1019 Center Ave West View Boro Pa 15229
 Coates Eleanor M 1700 W Lynn St Shamokin Pa 17872
 Coates Hettie 4418 Unrich Phila Pa 19101 135581829
 Coates Margaret 2839 Almond St Phila Pa 19134
 Coates Hettie Benef-Chamberlain Mary Phila Pa 19135
 Coates Fawn R 3311 N 15Th St Benef Sandra Coates Phila Pa 19140
 Coates Mabel F 3441 N Carlisle St Phila Pa 19140
 Coatesville R P O Box 630 Coatesville, Pa 19320
 Coats Elizabeth Cor 6Th And Green Bridgeport Pa 19405
 Cobb Yvette 1014 Davis Aliquippa Pa 15001
 Cobb Eliz Clifton Hts Pa 17018
 Cobb Leonora 156 Adams St Benef Ruby Cobb Steelton Pa 17113
 Cobb William 156 Adams St Benef Ruby Cobb Steelton Pa 17113
 Cobb Hodges Benef-Cobb Bertha M Chester Pa 19013
 Cobbina Francis Richard Baker 5002 Spruce St Phila Pa 19139
 Cobbs Julius G 130 N Conestoga St Phila Pa
 Cobc Tawresy Trustees 2531 P S F S Bldg Phila Pa 19107
 Cobia Angela Lynett 5600 Ogontz Ave Apt C-54 Phila Pa 19141
 Coble J P Pa
 Cocco Mercedes D 554 Princeton Av Benef Domenic Cocco Palmerton Pa 18071
 Cocco Md Peter 1637 Wolf St Phila Pa 19145
 Cochran Helen R & Donna J Goodwin Jt Ten 1130 Woodmont Ave New Kensington Pa 15068
 Cochran Philip 1020 East End Ave Pgh Pa 15221
 Cochran Thomas M Coc Cochran C/O Robert J Mcallister Agency Wayne Pa 19087
 Cockley Donald W 320 South George St York Pa 17403
 Cockrell Alton W, Jr 666 South Gate Dr State College Pa 16801
 Coe J Pa
 Coffee Michael J & Barbara A Coffee Jt Ten Box 658 Rd 4 Mountaintop Pa 18707
 Coffee Michael & Barbara Coffee Jt Ten Box 658 Rd 4 Mountaintop Pa 18707
 Coffey Annie L Benef-Coffey Thomas J Phila Pa 19138
 Coffey
 Coffin Christopher James R Boyer DbA Peterson-Aloma Ltd C/O Dollar Savings Assoc Po Box 1469 New Castle Pa 16103
 Cofield Sara H 5445 Willows St Phila Pa 19143
 Cohen Esther 118 East Cranford Comelise Pa 135581829
 Cohen Stanley H 1625 Shady Ave Pgh Pa 15217
 Cohen Ernest S 5414 Albermarle Ave Pgh Pa 15217
 Cohen Andrew J 60 Roycroft Ave Pgh Pa 15228
 Cohen Ellen M 3919 State St Erie Pa 16508
 Cohen Martin 633 Lilac Dr New Providence Pa 17560
 Cohen Jacob & Mrs Kathryn Cohen Jt Ten Route 611 Tannersville Pa 18372
 Cohen Hannah G 69 Old River Rd Wilkes Barre Pa 18702

Cohen Jerome 69 Old River Rd Wilkes Barre Pa 18702 66033504
 Cohen Mark & Theresa Cohen Vw Credit In 1490 Estates Lane Southampton Pa 18966
 Cohen Martin 57 St Rd Bldg M Southampton Pa 18966 60566050
 Cohen Barbara Barbara Polinsky Apt 401 C Andalusia Pa 19020
 Cohen Morris J & Miriam E Cohen Jt Ten 204 Bayswater St Andalusia, Pa 19020
 Cohen Steven D 5072 Hunters Court Cornwells Hghts Pa 19020
 Cohen Philip F Dds 47 Woodstream Dr Wayne Pa 19087
 Cohen Harry Robinson Bldg 17Th Floor 42 S 15Th St Phila Pa 19102
 Cohen Edith 66004 Delaire Landing Phila Pa 19114
 Cohen Brona H 11159 Hendrix St Phila Pa 19116
 Cohen Leonard M 7722 Penrose Ave Elkins Park Pa 19117
 Cohen Allyce 8223 Brookside Road Elkins Park Pa 19117
 Cohen Ronald 9001 Ridge Ave #11 Phila Pa 19128
 Cohen Barbara 1805 Conshohocken Ave Phila Pa 19131
 Cohen Isadore 4703 Lebanon Ave Phila, Pa 19131
 Cohen Lewis Ii 1121 W Dauphin St Phila Pa 19133 135581829
 Cohen Robert L 1324 W Alney Ave. Phila Pa 19141
 Cohen Ira S Gail Cohen 3314 Belgreen Rd Phila Pa 19154
 Cohen Helen M 113 Locust St Oxford Pa 19363 135581829
 Cohen Sydney B Jr 113 Locust St Oxford Pa 19363 135581829
 Cohen Louis 2100 S 7Th St Phila Pa 19405
 Cohen J R 906 Braeburn Terrace Lansdale Pa 19446
 Cohen Nathan H Benef-Cohen Valena R Reading
 Cohen Nathan H 327 N 5Th St Reading
 Cohen Leo 38 Rue Pierret @ 92200 Neu France Fo
 Cohen Gose Sheryl 362 Thunder Circle Bensalem Pa 131624203
 Cohen Shapiro Polisher Shiekman Pfsf Building 12 S 12Th St Phila Pa 19107
 Cohens Master 1400 N 17Th St Phila Pa 19121
 Cohn Jerome L Cust Ellen Sue Cohn Unif Gifts Min Act Pa 8535 Temple Rd Phila Pa 19014
 Cohn Jerome L Cust Helene Ann Cohn Unif Gift Min Act Pa 8535 Temple Rd Phila Pa 19150
 Coker Edward R 601 6Th St Apt 816 Mckeesport Pa 15132 60566090
 Colangelo Larry & Colangelo, Rose 100 Forrest Av Norristown Pa 19401
 Colanzi Giovanni C/O Vassal Agency Havertown Pa 19083
 Colbert Melverse Pa
 Colbert James L Jr 700 Forbes Ave #1065 Pgh Pa 15219 135581829
 Colbert Iona 931 Marshall Bene Nettie Turner Mother New Castle Pa 16101 520236900
 Colbert Iona J 1612 Audley Ave Bene Robert Colbert Husband New Castle Pa 16101 520236900
 Colclough Theresa S 948 North 11Th St Apt #11E Phila Pa 19123
 Cole Susan M Bartram Pa
 Cole George E Pa
 Cole Hugh Clu Pa
 Cole James L 625 Chester Ave Pgh Pa 15214 135581829
 Cole Jan 155 White Oak Dr York Pa 17502
 Cole Thomas O P O Box 41966 Phila Pa 19101 710294708
 Cole Leola N 113 Walnut Park Dr Phila Pa 19120
 Cole Ida 1430 Myrtlewood St Phila Pa 19121
 Cole Susan M Benef-Cole James J Phila Pa 19136
 Cole Robert A 139 Winter Dr North Wales Pa 19454 66033509
 Colella John R Po Box 1229 Care Of Valley View Home Altoona Pa 16603
 Colella John R Po Box 1229 Care Of Valley View Home Altoona Pa 16603 60566090
 Colella Bruno 3920 N Reese St Phila Pa 19140
 Colello John J 42 Elizabeth Lane Levittown Pa 19057
 Coleman Thelma 183 Hillside Cir Villanova Pa
 Coleman John Jr Pa
 Coleman Robert K Pa
 Coleman Helen J 3120 Avalon St Pittsburg Pa 15219
 Coleman Helen J Miss 3120 Avalon St Pittsburg Pa 15219
 Coleman Mildred 11420 Clematis Blvd Pgh Pa 15235 131614399
 Coleman Murray M Rd 1 Box 167 A Prosperity Pa 15329
 Coleman Charles R Box 23 Southview Pa 15361 135581829
 Coleman Crocker 1801 Oberlin Rd Careercom Middletown Pa 17057
 Coleman Bessie M Benef-Coleman Charles E Hbg Pa 17103
 Coleman Anna & William & Maaco Auto Body 30 Bridlewood Way Apt 22 York Pa 17402
 Coleman John 2633 N Stanley St Phila Pa 19132 60566090
 Coleman John P Po Box 16921 Phila Pa 19142 66033509
 Coleman Lawrence M 4928 Pulaski Ave Phila Pa 19144
 Coleman J M Natural Guardian For Michael Coleman c/o Gross And Sklar P C 1706 Tasker St Phila Pa 19145
 Coleman Andrea 11 South 2Nd St Reading Pa 19602
 Coleman Gladys
 Coles Arthur Jr 2419 W York St Phila Pa 19132 135581829
 Coley Elizabeth G Pa
 Colfelt Mary Johnston C/O G Hundt/Kidder P Ctr Sq West 1500 Market Phila Pa 19102
 Colgan Myrtabelle New Castle Pa 16101
 Colgan Florence E 935 High St Pottstown Pa 19464
 Colin Alter A Garelick, Sharon A Po Box 444 Pgh Pa 15230
 Collar Avonel S
 Collazo Norma Pa
 Collazo Jose O Benef Julio Collazo 459 Mill Street Bristol Pa 19007
 College Of Physi 19 South 22 St Phila Pa 19103
 College Placement Council Inc 62 Highland Ave Bethlehem Pa 18071
 Collet Mary J 344 Henry W Oliver B Smithfield Pgh Pa 15222
 Collecchio Alberto 106 Harrison Norwood Pa 19074
 Collibus Nicholas De 144 Edgehill Rd Bala Cynwyd, Pa 19004
 Collier Beatrice Richard Collier Oak Hill Apts 4-D Hageys Ford Rd Narberth Pa 19072
 Collier Darrel 21 S High St C/O Drombolz Agency Inc West Chester Pa 19380
 Collins J R Pa
 Collins George R Pa
 Collins Shelley M Pa
 Collins Tracy K Pa
 Collins J 633 Mclain St Pgh Pa 15210
 Collins Edward G Jr 466 Blossom Dr Pgh Pa 15236
 Collins Agnes C 1925 Squaw Run Road Pgh Pa 15238
 Collins Joseph Benef-Collins Helena Barnesboro Pa 15714
 Collins R C 90 Shenango St Greenville Pa 16125 60566090
 Collins Cecilia 5203 Ave K Bethlehem Pa 18016
 Collins Cornel 716D East Chester Pike Ridley Park Pa 19078
 Collins Bobbette Attn: William O Evans Ext White & Williams 517 Watch Hill Road Villanova Pa 19085
 Collins Mary 1628 N Columbia St Phila Pa 19121
 Collins Mary 1936 Sharswood Phila Pa 19121
 Collins Mary 2240 N 26Th St Phila Pa 19132
 Collins Helen Marie 3102 N 29Th St Phila, Pa 19132
 Collopy William Pa
 Colman Elizabeth 6132 Mccallum St Phila Pa 19144 135581829
 Colnes Martin Cust Madelyn Fern Colnes Unif Gift Min Act Pa 3332 Longbow Dr Pgh Pa 15235
 Colon John R 126 Christman Ave Bene Audrey Colon Wife Washington Pa 15301 520236900
 Colon John 978 Jefferson Bene Audrey Colon Wife Washington Pa 15301 520236900
 Colon Nidia Angel Colon 3049 Roxford Rd Allentown Pa 18103
 Colon Nidia Brian Colon 3049 Roxford Rd Allentown Pa 18103
 Colon William 5430 N American St Phila Pa 19120
 Colon Edgr E 5726 N Lawrence St Phila Pa 19120 132876440
 Colon L Box 169 Phoenixville Pa 19460
 Colonial Fd Mkt 116 S 21St St Phila Pa 19103
 Colonial Mtg Svc Co 7320 Old York Rd Phila Pa 19126
 Colonial Mtge Service Co 7320 York Road Phila Pa 19176
 Colonial Penn Pt: Margie Bolognia 19Th & Market St Phila Pa 19181
 Colonial Penn Group 1323 W Susquehanna Pgh Pa 15205
 Colonial Penn Ins Co 19Th & Market St Phila Pa 19181
 Colonna Frank 1836 Daly Phila Pa 19145
 Colonna Frank Benef-Colonna Guido Phila Pa 19145
 Colonna Frank Benef-Colonna Sarah Phila Pa 19145
 Color Process Co One Penn Square West Phila Pa 19102
 Colotte Paul J 658 Lancaster Ave Bryn Mawr Pa 19010
 Colquitt Leroy Sr 1919 N 19Th St Phila Pa 19146 135581829
 Colson Earl 1818 Franklin St Pgh Pa
 Columbia Food World 1639 Cecil M Moore Ave Phila Pa 19121
 Columbia Research Laborat Ories Inc/Alti Mac Dade Blvd & Bullens La Woodlyn Pa 19094
 Columbia Royal Arch 1449 Burmont Rd Larry K Finnc Drexel Hill Pa 19026
 Colwell George 772 W Aaron Dr State College Pa 16803
 Comar Inc Engl Vil Prof Bldg Su 111 N Whales Pa 19454 60566050
 Comay Shalom D 460 Nixon Road Cheswick Pa 15024
 Comber James J 828 South Ave Secane Pa 19081
 Combined Insurance 4860 St Rd Treose Pa 19047
 Combined Underwriters Inc 212 Plymouth Plaza Plymouth Meeting Pa 19462 230902310
 Combustion Engineering Call Box 999 Bryn Mawr Pa 19010
 Combustion Engineering 1585 Paoli Pike C2683 John Hancock Life Insurance Co West Chester Pa 19380
 Comes Ruth M 167 East St Smethport Pa 16749
 Comesky John 524 E Lincoln Hwy Coatesville Pa 19320
 Comfed Mortgage Co Inc 3400 Bath Pike Park Plaza Bethlehem Pa
 Comfed Mortgage Co Inc 989 Old Eagle Rd Wayne Pa
 Comini Michael A 2704 Jane St Pgh Pa 15203 941737782
 Comiskey James Brookvale Connellsville Pa 15425 135581829
 Comisky Clarence F 2830 Bristol Pike Eddington Pa 16412
 Commerce Bank Of New Jers Ey C/O Leon Levy 1510 Walnut St. Phila Pa 19102
 Commnet Mrtgage Service 70 Valley Stream Parkway Box 2101 Valley Forge Pa 19482
 Commodore Homes Rt 66 North Shippenville Pa 16524
 Common Penny 301 Carnation Dr Clarks Summit Pa 18411 60566090
 Commonwealth Of P Lancaster County Of Assistance Attn Eva Kovacic 53 North Duke Street Lancaster Pa 17604
 Commonwealth Banc Shares Corp
 Commonwealth National Bk Po Box 1010 Hbg Pa 17108
 Commonwealth National Bk Road 9 Box 261 York Pa 17402
 Commonwealth Telephone Co Access Charg Dallas Pa 18612
 Communication Test Inc Attn Conrad Olie 1373 Enterprise Dr Goshen Park West Chester Pa 19380
 Communications Group Incor 443 S Gulph Rd King Of Prussia Pa 19406
 Communications Test Desgn Po Box 7667 Phila Pa 19101
 Community Check Cashing 5604 Lansdowne Ave Phila Pa 19131
 Community Correction Assc 1700 Harrisburg Pike Carlisle Pa 17013
 Community General Hosp 146 N 6Th St Reading Pa 19603 66033504
 Community Hospital Of Lancaster 1100 Orange Street Box 3002 Lancaster Pa 17604
 Community Rahab & Fitness 6036 Carter Ave Phila Pa 19149
 Connet Mtg Services Pa 70 Valley Stream Pkwy Valley Forge Pa 19482
 Comorato Patrick P 129 Woodland Ave Lansdowne Pa 19050
 Compass Display & Promo** **Promotion Co Inc 12 Foxglove Rd Levittown Pa 19056
 Compex Po Box 33130 Phila Pa 19142
 Comprehensive Benefit Srv 90 S Newton Newton Square Pa 19073
 Comprehensive Benefits 740 East Lancaster Pipe S Exton Pa 19341
 Comprehensive Med Service Pa
 Compton James W 5816 N Grant Ave Phila Pa 19114 135581829
 Computer Assoc Intl Po Box 360355 Pgh Pa 15251 361549320
 Computer Assoc Intl Po Box 7247-8999 Phila Pa 19170
 Computer Center Data Sys Po Box W7100 Phila Pa 19175
 Computer Factory Inc Po Box 77777 Phila Pa 19175
 Comto Miriam 1031 Moss St Reading, Pa 19604
 Conahand Kathryn A Conahand Alice O 215 W Montgomery Ave Haverford Pa 19041
 Concord Mall Hershey Pa 17033
 Concordia Mildred C 722A Carmen Dr Norristown, Pa 19401
 Condon Kim 3400 Red Lion Rd Apt 15B Phila Pa 19114 222569296
 Condrin Helen 264 Pepper St Hbg Pa 17102
 Condrin Elsie 2044 Broad Ave Altoona Pa 16601
 Coney Arsee 100 Old York Rd #312 Jenkintown Pa 19046
 Confab Corporation Building #1 Wayne Pa 19087
 Confederation Life 8 Penn Center 15Th Floor Phila Pa 19103
 Confer Joel 1101 N Atherton St State College Pa 521220516
 Confer Richard R Box 10 Custer City Pa 16752
 Confer Corey Rd 1 Box 497 Bellefonte Pa 16823 60566090
 Confort Norman 70 Orhard Ct Royersford Pa 19468
 Conghlin Brian C/O Msts Po Box 444 Pgh Pa 15230
 Conis Paul G Carrie Conis 8 N Jefferson Ave Canonsburg Pa
 Conley Joseph 1121 12Th Ave Altoona Pa

Conley Charles 4613 Center Ave Pgh Pa
 Conley John 40 A Silver Lane Mckees Rocks Pa 15136
 Conley Mary 90 18Th St Pgh Pa 15222 135581829
 Conley Connie Po Box 2429 West Chester Pa 19380 941737782
 Conlin Mary Blue Bell Pa 19422
 Conlon William 289 Main St Huntington Pa
 Conlon Daniel J 11 Brentwood Dr Mckees Rocks Pa 15136
 Conn Jeffrey B Esq Guardian For Jenie Cooper A Minor 600 Penn Square Bldg Phila Pa 19107
 Connecticut Gen Life 45 N Second St Easton Pa 18042
 Connecticut Mutual Life Po Box 371309 Pgh Pa 15207
 Connell Brian O 708 South 18Th St Phila Pa 19146
 Connell Mabel O St Mary Manor Nursing Home 701 Lansdale Ave Lansdale, Pa 19446
 Connolly Benjamin M Or Westinghouse Elec Corp-Cr- Pgh Pa
 Connolly Marc & Connolly, Christina 321 Marose Dr Pgh Pa 15235 370533100
 Connolly Astrid M 102 E Fairfield Ave New Castle Pa 16101
 Conner Jeffrey 49 Houston St #B Somerset Pa 15501
 Conner Marion Broad & Chestnut Sts Apt 3 Phila Pa 19110
 Conner Shirley 2230 Catherine St Phila Pa 19146 60566050
 Connors Elizabeth 1507 Federal St Allegheny Pa 15212
 Connolly Sarah 420 Grace St Pgh Pa 15236
 Connolly Diane C/F Guy Connolly Uigma Pa 3706 Birney Ave Moosic Pa 18507
 Connolly Beatrice Penn Center House 1900 Kennedy Blvd Apt 1309 Phila Pa 19103
 Connor Myrtle M Benef Charles M Connor Wells creek Pa
 Connor William G Jr & Anna Demotte Connor Jt Ten 150 Underwood Ave Greensburg Pa 15601
 Connor John & Connor, Ella Mae 5917 Hegerman St Phila Pa 19135 370533080
 Connor & Brigid M Kevin M O O Connor Jt Ten 45 S Beech Rd Birchwood Hills Plains Pa 18705
 Conover William & Margaret Danny Paul Mhp Route 13 Forest Avenue Bristol Pa 19007
 Conover James F Estate Of C/O Security Svgs Bk Cn 1530 Po Box 189 Reading Pa 19603
 Conrad Matthew M 227 Laurel Pl Neptune Pa
 Conrad Thomas P 7 E Timber Lane Schnecksville Pa 18078
 Conrad Gregory & Brooke Gregory Connor Trustee 92 W Mechanic St New Hope Pa 18938
 Conrad Bertha L Benef-Methodist Church Home Abington Pa 19001
 Conrath Richard 2654 Peach St Erie Pa 16502 135581829
 Conrath Maurice M 18 E 3Rd St Lansdale Pa 19446 135581829
 Conroy John J C/O Geesey Glatfelter Zarfoss York Pa 17403
 Consolidated Construction Company Employee Benefit Plan 1680 Roherstown Road Po Box 986 Lancaster Pa 17604
 Consolidated Rail Corp Six Penn Central Plaza #806 Phila Pa 19103
 Consolidated Rail Corp Po Box 8538-230 Phila Pa 19171
 Constantine Joseph R / N Constantine Parents Guardians 1238 Stirling St Phila Pa 19111
 Constantine J L
 Constantino John A 226 Oakvale Blvd Butler Pa 16006
 Constanza Elizabeth 1027 Hamilton Ave Farrell Pa 16121
 Constilio Deborah Rd 1 Sandy Lake Pa 16145 60566050
 Constructors W R Po Box 8564 Lancaster Pa 17604
 Consul & C O Girard Bank P O Box 7334-Trust Dept Phila, Pa 19101
 Conti Walter J c/o Morgan Guaranty Trust Co Auditing Dept 23 Wall St New York Ny 10005
 Conti Anna 1999 Marshall Rd Apt 904 Monaca Pa 15061
 Conti Vincent L 424 Overbrook Blvd Pgh Pa 15210
 Conti John Esq 113 Virginia Ave Pgh Pa 15215 370533080
 Conti Paul A Susan D Conti C/O Hopcraft Ins Agency Inc Carlisle Pa 17013
 Conti John B c/o Alda Conti Girardi 314 Whittemarsh Valley Road Fort Washington Pa 19034
 Conti Miss Alda 314 Whittemarsh Valley Road Fort Washington, Pa 19034
 Conti Walter J Easton & Swamp Roads Cross Keys
 Continental Bank 521 New York Road Warmminster Pa 18974
 Continental Data Systems Inc Suite 212 Cynwyd Pa 19004
 Conto Margaret V 1204 Carlton House Pgh Pa 15219
 Contrady Eugene T 142 So Broad St Lansdale, Pa 19446
 Contreras Augustina 1811 E 3Rd St Bethlehem Pa 46312
 Contros Betty E 202 East 9Th Ave Apt 9 Conshohocken Pa 19428 60566050
 Conway Walter J 1012 E 28Th St Erie Pa 16504
 Conway Patrick C 314 South Pugh St C/O Doty & Hench State College Pa 16801
 Conway James 832 Tunnelhill St Galeton Pa 16922
 Conway Edgar A 1329 S Albert St Allentown Pa 18103 135581829
 Conway Janet 17 Penarth Rd Bala Cynwyd Pa 19004
 Conway M Eve 4607 Osage Ave Phila Pa 19143
 Conwell Kathryn C 327 Hancock St Wilkes Barre Pa 18702
 Conwell Minnie Or Florence Conwell 17 Valley Road Apt 10 Drexel Hill Pa 19026
 Conwell Mary K 1517 N 19Th St Phila Pa 19121 135581829
 Cook Raymond J 196 George St Rochester Pa 15074
 Cook R.E. Estate 428 Corey Avenue Braddock Pa 15101
 Cook Lowell L 579 2Nd St Butler Pa 16001
 Cook Michael S Rd1 Martin Hill Oil City Pa 16301
 Cook Anna 51 Lehman St Lebanon Pa 17042
 Cook Charles C 644 Eastside Dr Landisville Pa 17538
 Cook Philip G Route 309 Po Box 5 C/O Arthur Roachh Ta Art Roh Montgomery Pa 18936
 Cook Patricia 544 Maple Ct Bensalem Pa 19020 370533100
 Cook James 113 Blaugh Rd Fairless Hls Pa 19030 370533100
 Cook Theodore & Lea Cook Jt Ten 1 North 13Th St Room 1010 Phila Pa 19107
 Cook Patricia 42665 Ormand St Phila Pa 19124
 Cook Johnny 1523 Cambridge Phila Pa 19130 520356880
 Cook John Jr 4919 Pine St Phila Pa 19143 135581829
 Cook Robert 246 E Armat St Phila Pa 19144 135581829
 Cook Lewis L Po Box 28713 Phila Pa 19151
 Cook Stephen B 1027 Valley Forge Rd #455 Devon Pa 19333
 Cook Herbert 228 Bridge St Spring City Pa 19475
 Cooke Aloysius 13 Forest Ave Apt 3 Ambler Pa 19002
 Cooke Glenn D 420 N Everhart St West Chester Pa 19380
 Cooke Edward M 279 Schuykill Rd Spring City Pa 19475
 Cooke Shertzer Mathews & Orthopedic Surgeons Ltd. Prof Shar Plan, Edward Maley & Robert Mathews, Ttees P. O. Box #1125 Lancaster Pa 17604
 Cooley Jerry Jackie / Zenobia Colley Guardians 8418 Pickering St Phila Pa 19150
 Coon John 330 Harris Hill Rd Shavertown Pa 18704
 Cooney John V Cooney Loretta B 3505 Union St Allentown Pa 18104
 Cooper Steven Pa
 Cooper Robert A 1118 Church St Aubridge Pa 15003 135581829
 Cooper Rae C/O W I Berman W G Hinds Ins Pgh Pa 15219
 Cooper Richard 1148 Mckinley St Johnstown Pa 15905 135581829
 Cooper B D 191 W Grand St #2 Nanticoke Pa 18634
 Cooper David R U/Pa Uigma 121 Kiltie Dr New Hope Pa 18938
 Cooper David U/Pa Uigma Kiltie Dr Newhope Pa 18938
 Cooper Delores Geigel Hill Road Ottsville Pa 18942
 Cooper Briane 117 Central Ave Benef Dorothy Cooper Chester Pa 19013
 Cooper H William 310 S Easton Rd Apt C306 Glenside Pa 19038
 Cooper Gertrude Mrs Cust Dana R Axelrod Unif Gift Min Act Pa 711 Pine Phila Pa 19106
 Cooper William P C/O Reinhard Agency Erdenheim Pa 19118
 Cooper N J 2633 Trenton Ave Phila Pa 19125 131938568
 Cooper George H 235 East 6Th St Phila Pa 19138
 Cooper Bernard 3130 S 20Th St Phila Pa 19145 370533100
 Cooper Sheldon M 111 Macklenburg Dr Penlynn Pa 19422
 Cooper & Reese Inc
 Cooper Power Systems Inc Po Box 440 Canonsburg Pa 15317
 Coopers & Lybrand
 Coordinated Estate Ins Pa
 Cope Lloyd G & Mrs Noah M Cope Jt 412 S Main St Manheim Pa
 Copeland Ann C 811 S Negley Ave Pgh Pa 131624203
 Copeland Barbara J 321 Dinwiddie St Pgh Pa 15219
 Copeland Barbara J 321 Dinwiddie St Pgh Pa 15219
 Copeland Robert J 1132 Fourth Ave Croydon Pa 19020
 Coppolino Humberto J & Rose Coppolino Jt Ten 1029 N 67Th St Phila Pa 19151
 Corbella Pablo 31 Hannun Dr 2D Ardmore Pa 19003
 Corbett Mary L 82 Zervey Ave Edwardsville Pa 18704
 Corbett Elevator Man 748 Bethlehem Pike/P Spring House Pa 19477
 Corbin Percy 49 N 12Th St Bene Haillard Corbin Father Hbg Pa 17103 520236900
 Corbin Cynthia & Pacificio Ford Hundai Lakeside Apts 17D Mountain Valley Rd Melrose Park Pa 19126
 Corbit John 522 Arlington Ave North Versailles Pa 15137
 Corcetto Lucia 1441 N 9Th St Reading Pa 19604 135581829
 Corcoran Robert & Christine Corcoran 340 Media Station Road Apt 202 Media Pa 19063
 Corcoran Mary C 110 Park St Ridley Park Pa 19078
 Corday John Corday, Marilee Rd 1 Yellow Springs Rd Chester Springs Pa 19425
 Cordeiro L 448 Iron St Morton Pa 19070
 Cordella Pa 618 Seneca Ave Norwood Pa 19074
 Cordenner Francis Frances Cordenner Trustee As Rep Paye For B Under Ss 205 J 4321 L St Phila Pa 19124
 Cordingley Beverly A 334 School House Lane Phila Pa 19144
 Cordingly Beverly A P O Box 41966 Phila Pa 19101 710294708
 Coriano Luz 260 W Sheldon St Phila Pa 19120
 Corley Charles H Farmington Pa 15437
 Corley Inez D Benef-Corley Constanc E D Lionville Pa 19353
 Corliss V L 1041 Penn Cir Apt F 103 Valley Forge Pa 19481
 Cormick Joseph F Mc 631 Leverington Ave Apt 112 Phila Pa 19128
 Cormier Timothy J 3500 Powelton Ave Apt B402 Phila Pa 19104
 Cornelius John R Rd 1 Russell Pa 16345
 Cornelius Albert F 120 Professional Bldg Erie Pa 16512
 Cornelius Everett 149 W Poplar Phila Pa 19123
 Cornell Regina 154 Oakland St Greensburg Pa
 Cornell Wr Jenkintown Square St 115 505 Old York Road Jenkintown Pa 19046
 Cornick Ernest 2003 W 2Nd St Chester Pa 19013 370533100
 Cornwell Anna M 241-247 Frederick St Hanover Pa 17331
 Corona Gary Po Box 119 Lincoln University Pa 19382
 Coronel Cesar J Meza Alvern Garden Apts, Apt 227 Vermont Ave & Greenwich Rd Castle Shannon Pa 15234
 Corp Jeanette Po Box 360735M Pgh, Pa 15230
 Corp Forms Centre & Court Sts Newtown, Pa 18940
 Corp Ibm 2005 Market St Attn Nate Murphy - 10Th Floor Phila Pa 19103
 Corporation Har Way Reed & Eagle Roads Broomall, Pa 19008
 Corporation Ibm P.O. Box 387 Phila Pa 19105
 Corral Celestino Jr & Ann C Corral Jt Ten 5528 Howe St A-1 Pgh Pa 15232
 Corrento Gerard 2165 Magee Ave Phila Pa 19149 370533080
 Corridean Lydia Benef-Mullen Amelia Chester Pa 19013
 Corridean Lyd Brookhaven Pa 19015
 Corrigan Mary A 3425 Plumstead Ave Drexel Hill Pa 19026
 Corrigan Mary 1545 Pratt St Phila Pa 19124 135581829
 Corrigan Mary A 1545 Pratt St Phila Pa 19124 135581829
 Corrigan Mildred S 350 Pennsylvania Ave Kutztown Pa 19530
 Corrington Lois 708 40Th St Phila Pa 19104
 Corry Sandra E 5 Belmai Rd Hatboro Pa 19040
 Corson George C c/o George C Corson Jr 228 Madison Ave Fort Washingt Pa 19034
 Corson Jane Webb Attn George C Corson Jr 228 Madison Avenue Fort Washingt Pa 19034
 Corson J B 2812 Soni Dr Norristown Pa 19403 66033504
 Cortese Kathryn M Cust Caleb James Cortese 460 Park Quarry Rd Freedom Pa 15042 9043
 Cortese Kathryn Cust Jacobs Patrick Cortese 460 Park Quarry Rd Freedom Pa 15042 9043
 Cortez Maria 1428 S 9Th St Phila Pa 19147
 Corwin Charles D Iii & Susan C Corwin Jt Ten 3224 Arapaho Rd Pgh Pa 15241
 Coseglia Robert 631 Knox Road Strafford Pa 19087
 Cosgrove Margaret S Benef-Cosgrove Leo Phoenixville Pa 19460
 Cosluck Paula 6627 Guyer Ave Phila Pa 19142 60566050
 Cosmetic & Plastic Surger 201 Old York Road Suite 202 Jenkintown Pa 19046
 Costa Mr Charles R 340 S Bellevue Penndel Pa 19047
 Costa Frank J 7213 Hazel Ave Upper Darby Pa 19082
 Costa Helen 763 S 6Th St Phila Pa 19147
 Costa Charles J 1028 Mercy St Phila Pa 19148
 Costal Transportation 777 State Rd Phila Pa 19136
 Costalas Katherine C 2005 Kerwood Dr Broomall Pa 19008
 Costello Matthew T 1702 Penelec Park Dr Apt 21 Erie Pa 16509
 Costello Patricia B 1611 S Coestaga St Phila Pa 19143 135581829
 Cote Cheryl Hbg Pa 17109
 Coteliese Anna Pa

Cottage Catherine 509 Pritchard Place Newton Square Pa
Cottman Brooke & Cottman, Carolyn Po Box 973 Media Pa 19063 370533080
Cottman George H 125 W Elm St Norristown Pa 19401 135581829
Cottman Glass Co 1809 Cottman Ave Phila Pa 19111
Cottor Anna 5546 Thomas Ave Phila Pa 19143
Couchman Albert R 994 Lehigh Dr Yardley Pa 19067
Couff Leo B 7540 Brockton Rd Phila. Pa 19151
Coulter Nerc 120 Main St Reedsville Pa
Coulter Harriet L United Presbyterian Home Philipsburg Pa 16866
Coulter Harriet L Mis United Presbyterian Home Philipsburg Pa 16866
Coulter Rachel 2322 S 66Th St Schuylkill Pa 17972 135581829
Coulter Ner C,Jr
Coulters Auto B 322 W Coulter Phila Pa 19144
Council Maud E 826 Herron Ave Pgh Pa 15219 135581829
Council For Labor & Ind One E Penn Square 14Th Floor Phila Pa 19107
Counterman Celisa Rr 1 Box 66 Canadensis Pa 18466
Country Classic Fashions Shavertown Pa
Country Market Nursery 41 Gettysburg Pike Mechanicsburg Pa 17055
Country Miss Easton Pa
Counts Junie & Carolyn Trustees Of Pa
Court Robert J 2200 Murray St. Phila Pa 19115
Court Reporting Service 400 Market St 10Th Fl Phila Pa 19101
Coventry Michael J 105 Pembroke Court Exton Pa 19341 135570651
Coventry Financial Corp Pa
Covert Alan A Rd 3 Box 296A Smethport Pa 16749
Covert Ivan Mr Stan Davis 239 North Bridge St Tunkhannock Pa 18657
Covey Michael F 3300 St Road Apt D1 Bensalem Pa 19020
Covine D D 661 North Hampton St Apt 5 Easton Pa 18042
Covington Chatney Pa
Cowan David B & Lorraine D 1402 Eland Downe Phoenixville Pa
Cowan Willis H Rd 1 Beaver Falls Pa 15010
Cowan H P 1236 Charles St State College Pa 16801
Cowan Hp 1236 Charles St State College Pa 16801
Coward Christy 324 S White St Shenandoah Pa 17976 66033509
Cowgill Daisy 1140 Nelson Hall Apt 203 Chambersburg Pa 17201 135581829
Cowler Christopher 111 Spring St Mosaic Pa 18507
Cowman Ronald S 32 Elgin Dr Greensburg Pa 15601
Cox Charles 452 Sunbury St Minersville Pa 17954
Cox Hope Y Cust Christopher Michael Cox Ugma Ct C/O Christopher M Cox Po Box 997 Fogelsville Pa 18051
Cox Mary 4329 Otter St Phila Pa 19104
Cox Michael 8Th Floor Wertheimer/Reiff Bld 1324 Walnut St Phila Pa 19107
Coyle Patrick Samuel Dixon State Hospital South Mountain Pa 17261
Coyle Mary F 1007 W Wilkes Barre Easton Pa 18042 135570651
Coyle John J & Patricia A Coyle Jt Ten 138 Montrose Ave Rosemont Pa 19010
Coyle Joan M 126 Macdade Blvd Folsom Pa 19033
Coyle John 4112 Princeton Av Phila Pa 19135
Coyle Thomas 5444 Cedar Ave Phila Pa 19143
Coyne Elizabeth 10 Main St Phila Pa 19124
Coyne Jeanne F Benef-Coyne Eleanor C Phila Pa 19125
Coyne Industrial Laundries Inc Atlantic Ruth Sts Phila Pa
Cr Cashman Assoc 2322 Broad Ave Altoona Pa 16601 66033509
Crabble Gary F 1801 Oakley Dr Dover Pa 17315 60566050
Crabtree Mildred J Benef-Crabtree Carl C Phila Pa 19133
Cracken Joseph S Mc & Nelle Mc Cracken Jt Ten Attn First Valley Bank Attn Barbara E Devers Bethlehem Pa 18018
Cradock John W Pa
Craft Barbara J 600 Two Chatham Center C/O Aetna L & C Hall Agency Pgh Pa 15219
Craft Teroy 1241 S 47 Phila Pa 19143
Craftlite Po Box 128 Littlestown Pa 17340
Crago Kathleen 1042 5Th St Ambridge Pa 15003 370533100
Craig Roseline Pa
Craig Michael Box 5024 Pgh Pa 15206
Craig A E Ste 210 1831 Murray Ave Pgh Pa 15217
Craig Kathleen Case Place Suite 3627 Pgh Pa 15219
Craig Marcel E 730 Kelly Ave Pgh Pa 15221
Craig Tommy D 730 E 41St St Erie Pa 16504
Craig Kathleen H Rr Box 2455A Golden Acres Matamoras Pa 18336
Craig Russell A 1921 W Seventh St Chester Pa 19013
Craighead William C 4831 Girard Rd Pgh Pa 15227
Cramer Anna Lewiston Pa
Cramer Robert F Rd 1 Box 473 Altoona Pa 16601
Cramer R M 9908 Lindley Dr Morrisville Pa 19067
Cramp Helen I Pa 19104
Crandall Lynn A Rebecca L Crandall 9 Cynwyd Rd Bala Cynwyd Pa 19004
Crandall Katherine & Crandall, Bossar 11 Inbrook Rd Levittown Pa 19057
Cranston Margaret 5313 Oxford Rd Phila Pa 19124
Crassman Daniel 1701 Penns Lane Ambler Pa 19002
Craven David 3452 Ludlaw St Phila Pa
Craven Thomas F Benef-Craven Thos J Phila Pa 19125
Craver Gertrude Righters Ferry Road Bala Cynwyd Pa 19004
Crawford Charlene Pa
Crawford George Pa
Crawford R D Pa
Crawford Naomi 615 Hill St Clairton Pa 15025
Crawford Helen 619 Seagirt St Pgh Pa 15201
Crawford Thomas 7020 Mt Vernon St Pgh Pa 15208 135581829
Crawford Beryl 192 N Craig St Pgh Pa 15213
Crawford Lola W 5023 Frew St Apt 6-A Pgh Pa 15213
Crawford Gavin M & Ruby R Crawford Ten Ent 305 Sharon Dr Pgh Pa 15221
Crawford Todd H 6 Green Glenn Dr Pgh Pa 15227
Crawford Marion F 759 Crawford Rd Mount Nebo Pa 15237
Crawford Addie 205 Broadway St Farrell Pa 16121 135581829
Crawford William & D'Adeneken Auto Repair 218 Myrtle St Erie Pa 16507
Crawford Edward Jeffrey M Crawford Ugma Pa 412 East 22Nd Ave Altoona Pa 16601
Crawford Emma M 2504 7Th Ave Altoona Pa 16602 135581829
Crawford Whilinine 33 N 19Th St Hbg Pa 17103
Crawford Randy A 124 Brentwood Dr Willow Grove Pa 19090
Crawford Swain F 700 A Landis St Phila Pa 19124
Crawford Lance W Helen Crawford Custodian 1337 S Cleveland St Phila Pa 19146
Crawford Mattie 1312 Fitzwater St Apt 6E Phila Pa 19146 135581829
Crawford William T & Elizabeth Crawford Ten Ent 221 Lower Valley Rd North Wales Pa 19454
Crawley Robert Frances Crawley C/O Frank Dileo Agency Inc Monroeville Pa 15146
Crawley Mary 539 Herron Ave Pgh Pa 15219 135581829
Creager Jack Lebanon Pa 15122 Lebanon Pa 15122
Creain Bertha 131 Cinnamon Hill Rd Kng Of Prssia Pa 19406
Creamer Evelyn 203 Barrington Pl Apt 1024 Lansdale Pa 19446
Creamer Shannon J 639 Borman Ln Lansdale Pa 19446 66033509
Creamer Edward 406 Continental Dr Apt 1024 Valley Forge Pa 19481
Creasy William 227 Duval St Berwick Pa 18603
Creative Envirinis Inc Po Box 907 Milford Pa 18337
Creative Fin Plng Org Inc 230 Sugartown Rd Suite 200 Wayne Pa 19087 60566090
Crediford Ommolee Rd #2 Columbia Cross Rds Pa 16914 135581829
Credit Union Recommended Auto Insurance Program Subrogee Of Rusty Merritt P.O. Box 58699 Phila Pa 19102
Creed Fernand Pa
Creedon J Roger 7249 Oxford Ave Phila Pa 19111
Creedon J Roger 7249 Oxford Ave Phila Pa 19111
Creedon J R 7249 Oxford Ave Phila Pa 19111
Creese Douglas 498 Evergreen Rd Kng Of Prussia Pa 19406 370533100
Creyt William H 3126 N 32Nd St Phila Pa 19132 135581829
Crescent Acceptance Corp Box 241 Carnegie Pa 15101 60566050
Creskoff Jacob 200 N Wynnewood Ave Wynnewood Pa 19096
Crespo Alberto 330 Lincoln Ave Bene Isrel Crespo Father Bristol Pa 19007 520236900
Cressman Clarence Euge 7241/2 New St Allentown, Pa 18102
Cressman Elizabeth H Box 473 Rd 5 Quakertown Pa 18951 60566050
Cressman Allen G 2374 Greensward S Warrington Pa 18976
Cressman Anna D Benef-Davis Margueri T Phila Pa 19104
Creswell Veronica C Pa
Creveling Elizabeth 463 E Third St Bloomsburg Pa 17815
Crevene Dan J 218 W 3Rd St Red Hill Pa 18076
Crews Bernadette 1016 Concord Ave Benef Yvonne Crews Chester Pa 19013
Cridler Robert 1100 West Chester Pike West Chester Pa 19382
Crilley James J Benef-Connell Anna M Phila Pa 19140
Crim Kevin E 734 E King St Lancaster Pa 17602
Cripps Ferdinand A 44 N Maple Av Lansdowne Pa 19050 60566090
Cripps & Cripps Pa
Crisci Anthony 2161 King Arthur Ct B-3 Hbg Pa 17110
Criswell Robyn Lynne 520 Carothers Ave 3 Carnagie Pa 15106
Critchlow Earl R 263 St Clair St Bridgeville Pa 15017 135581829
Cro & Co Carlton House Pgh Pa 15219
Cro And Company Carlton House Pgh Pa 15219
Crocker William R As Custodian For Christi Crocker Under The New York Unif Gifts To Mnrs Act c/o Mellon Bank East Na Corporate Trust Dept Phila Pa 19101
Crocker William R As Custodian For Eileen Crocker Under The New York Unif Gifts To Mnrs Act c/o Mellon Bank East Na Corporate Trust Dept Phila Pa 19101
Crockett Maud 1000 Potter St Chester Pa 19013
Croll Martha Po Box 567 New Milford Pa 18834
Crombie George C & Margaret T Crombie Jt Ten Wros 553 Lakewood Dr Monroeville Pa 15146
Cromwell Vincent
Cron C Box 238 Saylorburg Pa 18353
Cron John Rd 2 Box 207 Meshoppen Pa 18630
Crone Cindy L 50 N Main St Red Lion Pa 17356
Crone Ruth N Po Box 371 Benef James Crone York Pa 17405
Cronin Anne M R.D # 2 Miller Road Phoenixville Pa
Cronin Donald F Pa
Cronin Douglas Po Box 16451 Pgh Pa 15242
Crooks Bruce D Rr 1 Box 135B Ottsville Pa 18942
Croom Marshall 2441 N Douglas St Phila Pa 18103
Cropper Walter E Benef-Cropper Elizabeth H E Stonehurst Pa
Cropper Charles W Mht Bypass Tracer 450 W 33Rd St New York 10001 2721 N 47Th St Phila Pa 19131
Crosby Charles L 16Th And Naudain St Hbg Pa 17104
Crosby Eleanore 1320 North 12Th St Phila Pa 19122
Crosby John 1496 Washington West Chester Pa 19382
Cross Marjorie A 365 Temona Dr Pgh Pa 15236
Cross Kathryn W Estate/ Wm R Cross Adm 7615 S Martin Lane Phila Pa 19102
Cross Jeanette Parkesburg Pa 19365
Cross & Company C/O First Pennsylvania Bank Po Box 8068 1252 Phila Pa 19177
Cross Realty Co 801 York Rd Jenkintown Pa 19046
Crossley Lois 530 Depot St Williamsport Pa 17703 135581829
Crossley Warren 3525 N Judson St Phila Pa 19140
Crossman Marie E 10134 Proctor Rd Phila Pa 19116
Crouse Nancy Pa
Crouse George W Rd 6 Greensburg Pa 15601
Crouse Randal H 51 S Beaver York Pa 17315
Crouse William D 115 W Trenton Ave Morrisville Pa 19067
Crouse Dorothy C 236 Hastings Ave Havertown Pa 19083
Crowe Printing Ink Mfg Co Inc
Crowell Robert W C/O Mrs Jean Crowell Parker 1068 10Th Ave Brockway Pa 15824
Crowley Ellen North Hills Pa
Crowley Nicholas J 1330 Goettman St Pgh Pa 15212
Crowley Peter J 2015 Fifth Ave Pgh Pa 15219 135581829
Crowley Nellie M 2700 Charles St N S Pgh Pa 15219
Crowley Mary V 1518 Palmer St Phila Pa 19104
Crown D 277 Paul St Pgh Pa 15211 66033509
Crown Markg Equip Co Inc Attn John Donnelly 559 East High Street Phila Pa 19144
Crown Textile Phila Pa
Crowther R Ernest, Jr 24 West 4Th St Oil City Pa 16301
Croyle Velva J Benef-Croyle Harry J Brookville Pa 15825
Crozer-Chester Medical Center C/O Insurance Dept Po Box 8538-144 Phila Pa 19171 135581829
Crumble Sarah 3406 N Waterloo St Phila Pa 19101 135581829
Crumling Pheb York East Pa
Cruzander Naomi 1912 Heather Circle Apt D Yeandon Pa 19050 370533100
Crusader Savings & Loan 1084 E Lancaster Ave Rosemont Pa 19010
Cruz Sabino Apt H-3 3304 Brownsville Rd Pgh Pa 15227
Cruz Alfonso Po Box 193 Erie Pa 16512 60566050
Cruz Augustine 1102 1/2 W Turner St Allentown Pa 18102
Cruz Robert 422 Turner St Allentown Pa 18108
Cruz Tamara G 5232 N Windward Lane Bensalem Pa 19020

Cruz Jorge L 400 E St Rd Bldg 1 Feasterville Pa 19047
 Cruz Wildredo O 2854 N Lawrence St Phila Pa 19133
 Cruz Idler 3450 N 5Th St Phila Pa 19133
 Cruz Ilder 29 Landfare Rd Cheltenham Pa 19190
 Csongor Randy E 240 Willow Ave Wayne Pa 19087 66033509
 Cuccaro Grace A
 Cucchetti Phyllis Pa
 Cuculino Gregory Benef-Cuculino Carol A Phila Pa 19148
 Cuddy Midge 564 Washington Aveune C/O John N Mitchell Agency Pgh Pa 15242
 Cuff Thomas J 181 Ohio Ave Shenandoah Pa 17976 66033509
 Cuff John W C/O Colonial Federal Savings & Loan 1206 Chestnut St Phila Pa 19106
 Cuff Mariellen 151 Carpenter Ln Phila Pa 19119
 Culbert Isabella 3141 N Taylor St Phila Pa 19132 135581829
 Culp Nola K 1110 Leg Benef Mary Thurston Tarnell Pa
 Culp Lisle Jackson Co Jackson 813 Richmond St Scranton Pa 18509
 Culp Lisle Ann Jac & Lowell Ronald Culp Jt Ten Rd 4 Tunkhannock Pa 18657
 Culp Lisle J Culp Lowell R Rd 4 Tunkhannock Pa 18657
 Cummin Robert I 111 M Spring Mill Road Villanova Pa 19085
 Cummin Robert I 111 M Spring Mill Road Villanova Pa 19085
 Cumming Raymond 1070 Stouffer Ave Chambersburg Pa 17201
 Cumming Raymond Rd 5 Box 20 Shippensburg Pa 17257
 Cummings William J 6705 Yocum St Paschal Pa
 Cummings Marie A 564 Washington Ave Po Box 1 C/O John N Mitchell Agency Pgh Pa 15242
 Cummings Charles E & Irene A Cummings Ten Ent 262 Arlington Rd Camp Hill Pa 17011
 Cune Cindy Corneli U/Ny/Ugma 1622 Stevens Drive Wayne Pa 19087
 Cuneo E C/O Four Gate Way Ctr Suite 532 Pgh Pa 15222
 Cunningham Anna M 733 State Belle Vernon Pa 15012
 Cunningham Andrea J Box 15 Commodore Pa 15729
 Cunningham Thomas E 57 Fraley St Po Box 00 C/O Sundahl & Co Insurance Kane Pa 16735
 Cunningham Carl & Chrysler Credit Corp 10 Park Terrace Hbg Pa 17111
 Cunningham Paul J 720 N Reede Lansdowne Pa 19050
 Cunningham Veronica 1413 N 29Th St Phila Pa 19121 941737782
 Cunningham Edward L Rd 2 Box 455 Kathleen S Cunningham Elverson Pa 19520 60566050
 Cuoo Danny A Pa
 Cuppett Cary J 150 Theatre Dr Johnstown Pa 15904
 Cupples Clecra 1628 Penn St Hbg Pa 17102
 Curis James Hatfield Village Hatfield Pa 19440
 Curley Dolores 9 S Tenth St Mahanoy City Pa 17948 60566090
 Curley Adjustment Bureau Inc 306 Walnut St Phila Pa 19106
 Curran Francis A 3331 N Front St Philadelphia Pa 19140
 Currier Alice Itf Joseph P & Sandra H Krause 1469 Lardner St Phila Pa 19149
 Curry John Pa
 Curry Louise 231 S Mathilda Pgh Pa 15224
 Curry Louise 231 S Mathilda St Pgh Pa 15224
 Curry Louise 231 S Matilda St Pgh Pa 15224 135581829
 Curry Eric J 13155 West Lake Rd East Springfield Pa 16411 66033509
 Curry Edgar L 124 E 21St St Erie Pa 16503
 Curry Eliza Bretz 312 Redwood St Hbg Pa 17109
 Curry Diane P 2044 Woodside Lane Broomall Pa 19008
 Curry Daniel R 5822 Hudson Rd Bensalem Pa 19020
 Curry Kristin 4225 Elsinope St Phila Pa 19124
 Curry Joni 5253 Addison Phila Pa 19143
 Curry Vanessa 6220 Morton St Apt 1024 Phila Pa 19144
 Curry Robert M, Jr
 Curtain John 45 White Ave Crafton Pa 15205
 Curtin Neal R 738 Rugby Rd Bryn Mawr Pa 19010
 Curtis Frances I 202 Center Ave Pgh Pa 15215
 Curtis Donald 7 Vo-Tech Dr Apt 3A Oil City Pa 16301 370533100
 Curtis Mrs Donna 115 Wyllis St Oil City, Pa 16301
 Curtis Concetta C 824 Wynnewood Rd Phila Pa 19121 135581829
 Curwood Louise M 1481 Springview Cir Chambersburg Pa 17201
 Cusack Adele J 3214 N Bailey St Phila Pa 19129
 Cussatt Anthony D & Mary Jo M Cussatt Jt Ten 618 N Vine St Hazleton Pa 18201
 Cust Melissa Theod Roger Theodoredis Unif Gifts Min Act Pa 736 Elmhurst Ave Bethlehem, Pa 18017
 Customs Wood 105 Smort St New Holland Pa 17557
 Cusumano Joseph M & Patricia G Cusumano Jt Ten 423 Old Eagle School Road Wayne Pa 19087
 Cusumano Edith 1528 Morris St Eric Dibattista Phila Pa 19145
 Cuteri Fred Box 15 Merrittstown Pa 15463
 Cuteri & Di'Cenzo Box 15 Merrittstown Pa 15463
 Cuthbertson Ronald D 2760 Ohio St Easton Pa 18042
 Cuthbertson Donald & Cuthbertson Valarie 1980 Street Rd New Hope Pa 18938
 Cuthbertson George Box 113E Hartley Pa 19953
 Cutler Jack 1245 Highland Ave Abington Pa 19001
 Cutler Richard H Dmd 467 Pennsylvania Ave Ste 104 Fort Washington Pa 19034 135581829
 Cutler Stephanine H 400 Salisbury Road Wyncote Pa 19095
 Cutrera Rosemary 1128 Morefield Rd Phila Pa 19115 135581829
 Cuzzino Troy 613 N 38Th St Bene Lura Jones Grandparent Phila Pa 19104 520236900
 Cuzurley Walter F & Anna M Cuzurley Ten Ent Butcher & Singer Po Box 957 Phila Pa 19105
 Cvianovich Stanko 1413 Green Aliquippa Pa 15001
 Cwik Nancy A Pa
 Cyburt Joseph 740 Church St Croydon Pa 19021 370533080
 Cyreton Patricia 2401 Pennsylvania Ave Phila Pa 19103
 Czajkowski Christine 21 N Richard Ave Bene Virginia & David Czajkowski Parents Wilkes Barre Pa 18876 520236900
 Czekanski James & Susan Huntingdon Valley Pa 19006
 Czyz Gertrude K 48 Ceredio Way Pgh Pa 15230
 D C & An Eltra Co 3043 Walton Road Plymouth Meeting, Pa 19462
 D & L Radiator 2306 Pleasant View Dr Ford City Pa 16226
 D Bug Pest Control Inc 1142 Mission Rd Latrobe Pa 15650
 D C Roberts Vol Fire Co Herbies Auto Body Po Box 56 Harveys Lake Pa 18618
 D Theodoredis C O Kubelius Thomas C 1216 Linden Street Bethlehem, Pa 18018
 Dabbagh Gloria L 414 E Norwegian St Pottsville Pa 17901 135581829
 Daciw Kathryn Benef-Krol Helen Chester Pa 19013
 Dade Faye 253 E 22Nd Erie Pa 16501
 Dager F Maplewood Nursing Hosp Phila Pa 19411
 Daggett Jefferson A 801 Scalp Ave Johnstown Pa 15904
 Dahl James Y Po Box 5844 Bellville Pa 17044 341174729
 Dahl Warren 1900 Kohl St Phila Pa 19115
 Daigle Darquis A
 Dailey Marion L 3615 Beech Ave Erie Pa 16508
 Dailey Mary 217 West Lancaster Ave Downingtown Pa 19333
 Daily Express 1076 Harrisburg Pike Carlisle Pa 17013
 Dale Hattie A 827 Pearl St New Castle Pa 16101
 Dale Edmund L
 Dale H Reber Inc Rd #1 Box 71 Robeson Pa 19551
 Daley Katie Millers Row Mt Laffee Pa
 Daley Isabell 918 Jancey St East Pgh Pa 15206 135581829
 Daley Thomas C Mary C Daley 2712 Warnock St Phila Pa 19133
 Daley Thomas J Mary C Daley 2712 Warnock St Phila Pa 19133
 Daley Mary 211 West Lancaster Ave Norristown Pa 19401
 Dallas Carol 1319 South St Pottstown Pa 19464
 Dalco Industry York Pa
 Dalton Mary 533 W Tioga St Phila Pa 19140
 Daly John Joseph 203 E Cleveland Ave Norwood, Pa 19074
 Daly Chris C/O Mbl 1111 West Dekalb Pike Wayne Pa 19087
 Daly Katharine C Po Box 139 Plymouth Meeting Pa 19462
 Daly Katharine C Po Box 139 Plymouth Meeting Pa 19462
 Daly Katharine C Po Box 139 Plymouth Meeting Pa 19462
 Daly Katharine C Box 139 Plymouth Meeting Pa 19462
 Daly Katharine C M P O Box 139 Plymouth Meeting Pa 19462
 Daly Katharine C Po Box 139 Plymouth Meeting Pa 19462
 Daman Helen 231 W Columbus Nesquehanna Pa
 Damas Huguette One Willow Lane One Willow Lane East Texas Pa 18046
 Dambach Mark Pa
 Dambrosi R Po Box 7751 New Castle Pa 16107
 Dami William 1409 Church St Phila Pa 19124
 Damianmittoli Leslie 10 Penn Estates E Stroudsburg Pa 18301
 Damico Joseph M 818 Odonovan St Mckees Rocks Pa 15136
 Damico Philil S Rd 2 Box 316 Hollidaysburg Pa 16648
 Dampman Elsie Collegeville Pa 19426
 Dana Corp Keim St Pottstown Pa 19464 230970240
 Danacimento Elinor 32 Bridge St Coplay Pa 18037
 Dandra Mullins C O Phillip Baer Atty 210 W Washington Sq Phila, Pa 19106
 Dandrea Daniel L 2327 Rose Dr Glenshaw Pa 15116
 Dandrea Mary Burial Reserve Account 6155 Webster St Phila Pa 19143
 Danenhower Mrs Eloise 1061 Sunset Dr Blue Bell Pa 19422
 Danfelt Kirk Rd 1 Box 960 Mapleton Dep Pa 17052
 Daniel Jerry Pa
 Daniel Olivia 638 Hamilton Hbg Pa 17103
 Daniel M N 729 W King St York Pa 17404
 Daniel Nera C O S Rubin Atty 1314 Chestnut St Phila, Pa 19107
 Daniel Frank 5628 Girard Ave Phila Pa 19131
 Daniel J Keating Co 812 Lancaster Ave Villanova Pa 19085
 Daniels David A Lisa Daniels Parent Not To Be Wd Until Minor Reaches 18 Pa
 Daniels Nicole E Pa
 Daniels Renee M Pa
 Daniels R Rd 3 Brodhead Road Coraopolis Pa 15108
 Daniels Hattie C 137 E South York Pa 17403 135581829
 Daniels William P, Est 1126 W 2Nd St Chester Pa 19013
 Daniels Ellen L Benef-Stillman Beatrice E Glenolden Pa 19036
 Daniels Lottie 871 N 26Th St Phila Pa 19130
 Daniels S 9 Lombard St Phila Pa 19147
 Danis John S 900 Sunset St Scranton Pa 18509
 Danko Emily 570 S 11Th St Reading Pa 19602
 Dann Robert L 652 Warren Ave Malvern Pa 19355
 Danner Carl T 2473 30Th St Sw 6 Fbo Laruhe Danner Spouse Allentown Pa 18103
 Danner M N Broad Doylestown Pa 18901
 Danton Mark 1097 Highland Dr G Naples FL 33940
 Danvir Richard A Jane L Danvir
 Daquila John W 2684 Constitution Blvd Beaver Falls Pa 15010
 Daquila John W, Jr 2684 Constitution Blvd Beaver Falls Pa 15010
 Darby William Pa
 Darcangelo J Pittsburg Intl Airpo Pgh Pa 15231 131938568
 Darcangelo Lawrence 5128 Kershaw St Phila Pa 19131
 Darcyjr John C 6 Plainview Rd Camp Hill Pa 17011
 Darka Construction
 Darling Joseph Svgs A/C 03 015609 5 Apt 27A Phila Pa 19118
 Darquata Preme Rd Martins Creek Pa 18063
 Darr Michelle Pa
 Darrah M A The Dorchester 2107 226 W Rittenhouse Sq Phila Pa 19103
 Darrow Melinda 1569 Main St Peckville Pa 18452 135570651
 Darrow Barbara L Martin Sandra D Rd 1 Box 211 New Milford Pa 18834
 Dasch John L 209 Old Haymaker Rd Monroeville Pa 15146
 Dash Binod B C/O Mike Douglas & Associates Pgh Pa 15237
 Dash Insurance Agency Co 401 N 63Rd St Phila Pa 19151
 Dasta Kathleen
 Data Tech Services Po Box 30 West Point Pa 19486
 Datesman Joseph D 517 Green Valley Rd Langhorne Pa 19047
 Dau Susan R 25 Deerfield Dr Greensburg Pa 15601
 Dau William A Jr & Kathryn S Dau Ten Ent 10 Franklin Getty Dr Broomall, Pa 19008
 Dauch James E Po Box 5 Kelton Pa 19346
 Daudt Paul Joan W Daudt 7041 E Valley Green Road Flourtown Pa 19031
 Daughenbaugh M District Agency Pa
 Daugherty Donald D 701 Porter Ave Scottsdale Pa 15683
 Daugherty John 3102 Stirling St Phila Pa 19149
 Daughtridge Barden Thorwarth Ambler Professional Center 1597 Dekalb Pike Blue Bell Pa 19422
 Daunoras Anna 233 Fernon St Phila Pa 19148
 Dauphin Deposit Bank Po Box 4800 Hbg Pa 17105
 Dauphin Deposit Bank & Trust Co Po Box 4385 Hbg Pa 17111
 Dauphinais Emily Spruce St J Terry 3 H Phila Pa 19104
 Davenport Anthony Pa
 Davenport Mark Pa
 Davenport Dexter S Box 389 Franklin & Marshall College Lancaster Pa 17604
 Davenport Susan Main Road Nanticoke Pa 18634
 Davenport Harry F Benef-Davenport Harry T Phila Pa 19134

Davenport Cecilia V C/O American Stock Transfer Co 99 Wall Street New York
 Davet James E 10 N Market St Apt 208 Lancaster Pa 17022
 Davey Ella Mae 522 W Main St Monongahela Pa 15063
 Davey Anna U 714 Erlen Road Plymouth Valley Norristown Pa 19401
 David J H 1429 Walnut St 15Th Fl Phila Pa 19102
 David D 7814 Williams Ave Phila Pa 19150 66033504
 David I Zelson Dds 606 Chester Pk Crum Lynne Pa 19022
 David Insur Agency Pa
 David Otts Auto Parts 202 Rear E Sample St Ebensburg Pa 15931 60566050
 David Rice Co Attn David Rice Ttee 3827 Willow Ave Portland Pa 15234
 Davidheiser B M 992 N Warren St Pottstown Pa 19464
 Davidheiser B M 992 N Warren St Pottstown Pa 19464
 Davids Joseph & Mrs Bernice K Davids Ten Ent 1629 Rose Glen Road Haverton, Pa 19083
 Davidson Yarda J 3604 7Th Ave Benef Roy Davison Jr Beaver Valley Pa
 Davidson J E 5421 Normlee Place Pgh Pa 15217 60566050
 Davidson Margaret Benef-Devee Jean M Pgh Pa 15219
 Davidson R Co Lagoonier Vly Bo Stahlstown Pa 15687
 Davidson Jeannette Mis Box 152 Phila Pa 19105
 Davidson Elizabeth Cust For Miles Davidson Ugma Pa 545 N 23Rd St Phila Pa 19130
 Davidson Benjamin & Esther Davidson Jt Ten 5629 Marvine St Phila Pa 19141
 Davidson Tanya L 5911 N 12Th St Phila Pa 19141 135581829
 Davidson Kimberly 5911 North 12Th St Phila Pa 19141 135581829
 Davidson Marion 6139 Morton St Phila Pa 19144 135581829
 Davies Linda 1534 Haines Rd Levittown Pa 19055
 Davies Richard O 623 Tom Jefferson Dr Wayne Pa 19087 60566050
 Davies J 64 Cherrellyn St Springfield
 Davies John E
 Davis Josephine 1206 Railroad St Mckeessport Pa
 Davis Ivor, Jr Sarah E Davis 1126 Moravia St New Castle Pa
 Davis Bonnie 2109 Katz St Phila Pa 131624203
 Davis Hilda Tpa Pa
 Davis Cynthia Pa
 Davis Ernie J Pa
 Davis George C Pa
 Davis Helen Pa
 Davis Taliah Pa
 Davis Willard C Pa
 Davis W.F. 542 Gettysburgh St Pgh Pa 15106
 Davis Josephine 1206 Railroa St Mckeessport Pa 15132
 Davis Geraldine M 1326 Colescott St Pgh Pa 15205 135570651
 Davis John 5633 Eva St Pgh Pa 15206
 Davis Minnie 5704 Penn Ave Pgh Pa 15206 131614399
 Davis Melissa 674 Lenora St Benef Mable L Davis Pgh Pa 15206
 Davis Robert P 103 Brim Way Pgh Pa 15212
 Davis Carrie 2029 Rose St Pgh Pa 15219
 Davis Lee B 2933 Webster Ave Pgh Pa 15219
 Davis Shannon L 628 Morgan St Pgh Pa 15219
 Davis Estella Benef-Bell Harry R Southview Pa 15361
 Davis Daniel J 222 Wallis St Farrell Pa 16121 135581829
 Davis P One Meadow Lane Greenville Pa 16125
 Davis Dorothy A Rd 1 Box 371 New Galilee Pa 16141
 Davis William Henry Elaine Davis Jt Ten Po Box 903 Clearfield Pa 16830
 Davis Mark Blossburg Pa 16912
 Davis Lucia F Or Carolyn Crawford 122 W Penn St Carlisle Pa 17013
 Davis Lucia F Or Marion Cuspard 122 W Penn St Carlisle Pa 17013
 Davis Wayne 42 Strayer Dr Carlisle Pa 17013 370533100
 Davis Keith G 90 Northcrest Acres Lebanon Pa 17042
 Davis Timothy Hbg Pa 17120
 Davis Joseph 169 Fox Run Dr York Pa 17403
 Davis Richard 250 Race St Catasauqua Pa 18032
 Davis Jerald L 2940 Wm Penn Highway C/O Henry S Lehr Inc Easton Pa 18042
 Davis Edwin 819 Landes St Scranton Pa 18504 135581829
 Davis Percy 305 Laurel St Susquehanna Pa 18847
 Davis S 145 Cypress Ave Richboro Pa 18954
 Davis Richard J 3151 Sheffield Place Holland Pa 18966 66033509
 Davis Marie E 77 Middle Rd Box 370 Bryn Mawr Pa 19010
 Davis Emanuel 1730 W 2Nd St Apt 806 Chester Pa 19013
 Davis James 1213 Ward St Apt B Chester Pa 19013
 Davis Essie Mae 1213 West 9Th St Chester Pa 19013
 Davis Deedryl L 804 South Ave Secane Pa 19018
 Davis Oscar 569 Gen Patterson Dr Glenside Pa 19038
 Davis Anthony E Apt 210-M Horsham Pa 19044
 Davis Franklin R 235 Avon Rd Springfield Pa 19064
 Davis Donald J. 206 Valley Road Yardleyria Pa 19067
 Davis W Atlee Iii 47 Rabbit Run Wallingford Pa 19086
 Davis Miasha 313 Creek Dr Unit 108 St Davids Pa 19087 230970240
 Davis Jeannine E 2122 Walnut St Phila Pa 19103
 Davis Sedonia 2233 W Norris Phila Pa 19104
 Davis Morris B 3725 Linden Ave Phila Pa 19114
 Davis Jodi L Walnut Hill Phila Pa 19115
 Davis Jennifer M Jonathan Meehan 3840 Elsinore St Phila Pa 19124
 Davis Honor 2629 Roberts Ave Phila Pa 19129
 Davis Honor 2629 Roberts Ave Phila Pa 19129
 Davis Clarence 5716 Poplar St Benef Elisha Carroll Phila Pa 19131
 Davis Andrew V 3110 N Taylor St Phila Pa 19132
 Davis William 6608 Guyer Ave Phila Pa 19142
 Davis John R 5118 Hazel Ave Phila Pa 19143
 Davis Emery 2122 Christian Phila Pa 19146
 Davis Max Robert Davis 1001 City Line Ave #Wa109 Phila Pa 19151
 Davis Ruth M Box 693 Paoli Pa 19301
 Davis Florence C O H David Spirt Atty Po Box 72 Blue Bell, Pa 19422
 Davis Helen J Po Box 1 Devault Pa 19432 135581829
 Davis Leroy 2035 Vine St Allentown Pa 222569296
 Davis Adverti 1528 Walnut St Phila, Pa 19102
 Davisville Cent 800 East River Road Warminster Pa 18974 133260245
 Davisville Center Inc 800 E St Road Warminster Pa 18974
 Davoulas P Hahnemann Hosp Broad & Vine St Phila Pa 19102
 Daw Est Of Charles 166 Quail Dr Penn Hills Pa 15235
 Dawe Richard H 77 Paupack Gardens Paupack Pa 18451
 Dawson James D Rt 1 Box 6 East Greenville Pa 16125
 Dawson Scott Rd #2 Tamaqua Pa 18252
 Dawson Charles 4 South Ave Wincoyte Pa 19095
 Dawson Rita M C/O Mrs Rita Lawrence 824 Magee Ave Phila Pa 19111
 Dawson Eva R 2925 Harper Phila Pa 19130
 Dawson David 2723 Webb St Philadelphia, Pa 19134
 Day Agnes B 4631 Pine St Apt E-605 Phila Pa 530127880
 Day B T 522 Donna Circle Broomall Pa 19008
 Day Berniece E 2171 Bridgewater Rd Aston Pa 19014
 Day Michael 7527 Verree Rd Phila Pa 19111
 Day Care Assoc Of Montgom 601 Knight Road Ambler Pa
 Day Timers Inc Po Box 2368 Allentown Pa 18001
 Day Timers Inc Po Box 6168 Allentown Pa 18101
 Dayneka Margt 2910 Roosevelt Rd Pittsburg Pa 15212
 Dayner Abe Rebecca Dayner Jt Ten Wros 5009 Overbrook Ave Phila Pa 19131
 Dbi Inc 444 North 4Th St Phila Pa 19123
 Dca Incorporated 424 Valley Road Warrington Pa 18976
 Dcenco Rinaldo Box 15 Merrittstown Pa 15463
 De Santis B Kifertown Uniontown Pa 15401
 De Linda Po Box 982 Phila Pa 19004
 De Mary S Box 508 B Rd 1 Chadds Ford, Pa 19317
 De Angelis Mary 352 South Pacific Ave Pgh Pa 15224
 De Angelo Herman J & Mrs Agnes De Angelo Ten Ent 901 Copeland School Rd West Chester, Pa 19380
 De Bella Ruth 3560 Washington Pike #23 Bridgeville Pa 15017
 De Crescenzo James 2043 Moravian St Phila Pa 19103 370533100
 De Domenico John E Di 7308 Schoyer Ave Pgh, Pa 15218
 De Finis Dennis A & Donna M De Finis Jt Ten 8257 Frankford Ave Phila Pa 19136
 De Mott Lucille C 501 W Allens Lane Phila Pa 19119
 De Ninno Charles V 307 Lawn St Pgh Pa 15213
 De Schweinitz Richard Po Box 14 Rd 1 Dauphin Pa 17018
 De Vita Lorenzo 416 Abotstwn St East Berlin Pa 17316
 De Voe Nancy L 630 N Rebecca Ave Bene Margaret Mc Guire Scranton Pa 18504 520236900
 De Young Alice 1010 Jennifer Lane West Chester Pa 19382 370533100
 Deakin Myron R & Anna M Deakin Po Box 34 Susquehanna Pa 18847
 Deaktor Lena 401 Shady Ave Pgh Pa 15206
 Deal Clayton 9506 Bustleton Ave Phila Pa 19115
 Dealman Mary L 5301 Neshaminy Blvd Unit 6 6 Bensalem Pa 19020
 Dean Rick 1110 West North Ave Pgh Pa 15233
 Dean Stella M Benef-Mooney Joseph L New Castle Pa 16101
 Dean Roberta P 176 West Raymond Phila Pa 19140
 Dean Robert 520676509
 Deane Louise S Wyndham Hill York Pa 17403
 Deanes Pauline 1210 N 8Th St Phila Pa 19104
 Deangelo Angelo 352 South Pacific Ave Pgh Pa 15224
 Deangelo Linda C/O 103 Van Kirk Rd Monaca Pa 15061
 Deangelo Anthony R 828 Alter St Phila Pa 19147
 Dear Alan 311 Front St Media Pa 19063
 Deardorf Marie 100 Mt Allen Dr Mechanicsburg Pa 17055
 Deartment George 200 North Main St Meadville Pa 16335 66033509
 Deatrck Roger Linda Deatrck 920 Greystone Drive West Chester Pa
 Debasora Eloisa S Morse St 85 - Box 221 [e000a]rroyo Pr Fo
 Debellis Ernest 6238 Tabor Ave Phila Pa 19111
 Debenedetto Fra Pa
 Deberrly Alonzo G Jr 716 S Adams St West Chester Pa 19380 132876440
 Deblasio Pasquale V Janet C Deblasio 132 Pennsylvania Ave Bridgeville Pa 15017 60566050
 Debold Ada 249 N 13Th St Reading Pa 19604
 Debord Donald L Box 213 Hibbs Pa
 Debrunner Annetta R 1045 S 50Th St Phila Pa 19143 135581829
 Dec Chester Rd 5 Box 5657 Lake Ariel Pa 18436 370533100
 Decarlo Vincent T Pa
 Decaro Monica C/O Leona Caro 777 Ekostown Rd Sarver Pa 16055
 Decaro Anthony Gorgeb & Ziber 1234 Market St Ste 2040 Phila Pa 19107 222569296
 Dececco Donald Eugene Mary Rae Dececco Rte 3 Box 468 Murrsville Pa 15668
 Dechancie D C/O Mcdaniel Gateway Agency Greentree Pa 15220
 Decker John G 31 Georgetown Ln Milton Pa 17847
 Decker A Bruce 1005 N Hanover Pottstown Pa 19464
 Declaration Of Trust Ttee 8 Penn Center Phila Pa 19103
 Decolli Kathleen 3643 Darien St North Phila Pa 19140
 Decrouez Pierre L 1121 Muhlenberg Ave Swarthmore Pa 19081
 Decurtis George M C/O Fe Parkhurst Incorporated Wilkes Barre Pa 18701
 Dedomenico Andrew 3828 N 9Th St Phila Pa 19140
 Dedrick Charles Po Box 52 Harleigh Pa 18225
 Deebel Kathleen Pa
 Deeden Ward 1540 Maryland St Phila Pa 19138
 Deegan Marilyn C 710 W Race St Pottsville Pa 17901
 Deem Dennis L Sr Rd 3 Middleburg Pa 17842
 Deemer Jean 315 N Main St Bangor Pa 18013
 Deemer Robert G
 Deeney Anna Tioga Pa 16946
 Deer John 2719 Zephyr Ave Pgh Pa 15204
 Deer Gertrude 851 Suisman Pgh Pa 15212
 Deerfield David Po Box 19796 Pgh Pa 15213
 Deerhead Camp 905 Lenker Dr Millersburg Pa 17061
 Defazio Jasper J Defazio, Sharon Po Box 505 Secane Pa 19018
 Deferred Annuity Pa
 Deflavia Frank 595 W State St Doylestown Pa 18901
 Deforest Roy E Box 36133 Usnb Phila Pa 19112
 Defranco Robert G C/O Mike Douglas & Associates Pgh Pa 15237
 Defrank Michael J 426 B Garnett Mine Road Boothwyn Pa 19061
 Defries David 2908 Chichester Ave C/O Roger E Gibbons Boothwyn Pa 19061
 Defuria Joseph W (Alliance Municipal Inc) 74 Todmorden Dr Wallingford Pa 19086
 Degarmo John R 2243 Bryn Mawr Ave Phila Pa 19131
 DeGeorge Michael A Cust Antonia Lynn DeGeorge Under Pa Unif Gift Min Act 217 Haws Lane Erdenheim Pa 19118
 Degirolamo John 10 Central Ave. Phila Pa 19111
 Degolier Quanton 40 Edgewood Rd Bradford Pa 17010
 Degolier Quanton
 Degradzio Peppino 1737 S 17Th St Phila Pa 19145 135581829
 Dehart Betty 30 W Gravelly Mauhrus Pa 135581829
 Dehart Alice C 1002 Baldwin Chester Pa 19013
 Dehas Mr Ernest P 200 N Market Carmichaels Pa 15320

Dehaven Richard H Marilyn R Dehaven 7 Fox Hollow Dr Dallas Pa 18612
Dehaven William Box 375 Jamison Pa 18929
Deisley Edward J 822 N Broad St Phila Pa 19130
Deisroth Nancy Cust For Robert F Deisroth Ugma 102 W Broad St Hazleton Pa 18201
Deitch Lena S 97 Taft St Hazleton Pa
Deitch Marjorie Cust For Adam Lee Deitch Ugma Pa 1001 City Line Ave Phila Pa 19151
Deiter Dorothy H C/O Stone & Edwards Ins Agcy In Hbg Pa 17101
Deitzel Carrie & Atlantic Financial Federal 750 Durham Place Bensalem Pa 19020
Dejaiffe Mark E 718 4Th Ave Juniata Altoona Pa 16601
Dejesus Javier J 525 N 9Th St Reading Pa 19604
Del Buono Ronald 2704 Marvine St Phila Pa 19148 370815476
Del Fraite C 3516 West 26Th St No 3 Erie Pa 16506
Delaini John B R D 1 Ruffsedale Pa 15679
Delaney Scott Rd 2 Jersey Shore Pa 17740
Delaney Niall Rd 2 Box 134 Susquehanna Pa 18847
Delaney Aleca & Norcini Auto Body Inc 433 Brookwood Rd Wayne Pa 19087
Delaney Francis G 214 S 42Th St Apt 1R Phila Pa 19104
Delaney Peter 955 Foulkroad St Phila Pa 19124
Delaney Anna 2508 N Opal St Phila Pa 19132 135581829
Delaney Michael 1807 S 23Rd St Phila Pa 19145
Delano Hubert W 115 Inglewood Dr Pgh Pa 15228
Delaware C. Memorial Hospital 501 N. Lansdowne Ave. Drexel Hill Pa 19026
Delaware Co Yaba Pa Rt 322 Conchester Hwy Boothwyn Pa 19061
Delaware County Memorial Hosp Lansdowne Keystone Drexel Hill Pa
Delaware County Office Of Employ & Train 321 W State Rd Media Pa 19063
Delaware Cty Hosp Po Box 8500-87585 Drexel Hill Pa 19026
Delaware Physical 415 E 22Nd St Chester Pa 19013
Delaware Trust Co Po Box 478 Reading Pa 19603
Delaware Valley 3907 Newportville Rd Newportville Pa 19056 60566050
Delaware Valley Chapter** **Order Of Demolay 2151 Lincoln Highway Apt P-10
Levittown Pa 19056
Delaware Valley Express 603 W Ashland Glenolden Pa 19036
Delcollo Michael F 13470 Kelvin Ave Phila Pa 19116
Deleandro Frank 4510 Tampa St Phila Pa 19120
Delece Michael 217 23Rd Ave Altoona Pa 16601 135581829
Delemater Stanley Arch St Carnegie Pa 15106
Delfra Michael & Donna 11 Pine St Broomall Pa 19008
Delgado Mary Jesusa Othon Bessero De Melo 94 20000 Jardin Botanico Rio De
Jenerio, Braz Fo 40404
Delgiudice P 7 Exchange Pl West Grove Pa 19390
Delinko Barbara 1321 Locust Pgh Pa 15219 135581829
Delisi Jennie 6650 N Lawrence St Phila Pa 19126 135581829
Dell Usa Lp Agent Dell Receivables Corp Po Box 7247-7760 Phila Pa 19170
Della Daniel Vince Rd 2 Gap Lancaster County Pa 17527
Dellinger Dennis M & Connie L Dellinger Jt Ten Wros Rr 1 Wrightsville Pa 17368
Dellinger Curvin Cust 1010 Mountainview Dr Wayne' Pa 19087
Delmar Donald Welsh & Norristoen Rds Maple Glen Pa 19002
Deloach Clarence 2133 Kimball St Benef Adele Deloach Phila Pa
Deloaton Frances 1626 W Victoria St Phila Pa 19140
Delong Jacob Pa
Delong Edward J
Deloretto Donald
Delorey Kevin F 63 Brighton Ct Downingtown Pa 19335
Delori Philippe P 15 Copeland Court Pgh Pa 15232
Delp Robert B Cust Christopher J Delp Unif Gift Min Ac 1129 Elizabeth Ct Hbg Pa
17112
Delp Diane D 25 West Frack St Care Of John J Crane Agcy Frackville Pa 17931
66033509
Delrossi Elizabeth 326 Derwyn Road Lannsdowne Pa 19050
Deluca Charles & Elizabeth 1103 Deerrun Rd Locust Lake Pa 18347
Deluca Eleana 3117 N Hemberger St Phila Pa 19132 135581829
Delval Abstract Co 198 W Johnson Hwy Norristown Pa 19401
Demajo Anthony Main St Tylersburg Pa 16361
Demarco Rosina Penna Ave Monaca Pa 15061
Demarco Salvatore 2436 South 13Th St Phila Pa 19148
Demarco Nicholas
Demarski John Pa
Dematt Anthony E 440 N Chestnut St Butler Pa 16001
Dematteis John Box 601 Rd 3 Beaver Falls Pa 15010
Demeu Christopher 108 Oak Knoll Circle Millersville Pa 17551
Demirjian Meline C/O William J Mgarvey 1518 Walnut St 4Th Floor Phila Pa 19102
Demirjian Meline' C/O William J Mgarvey 1518 Walnut St 4Th Floor Phila Pa 19102
Demming E Benton Hills Box 94 Dalfon Pa 18414 66033504
Dempsey Kathryn 586 Washington Larksville Pa
Dempsey Richard 3120 Schoolhouse Ln Mb9 Phila Pa 19144
Dempster Ruth
Dempter Francis 21 Woodbine Ave Darby Pa 19023 370533100
Demuro Dominic G 8239 Frankford Ave Phila Pa 19136
Demut Jerome V Pa
Denard Mary Pleasant Hls Pa 15236
Denari Catherine A C/O American Stock Transfer Co 99 Wall Street New York
Dendy Yinne E 247 E Elm Conshohocken Pa 19428 135581829
Denes James L Benef-Denes James A New Castle Pa 16102
Dengler George 728 1/2 Franklin St Reading Pa 19610
Dengler George H C/O Darlington Insurance Wyomissing Pa 19610
Dengrove Claire Pa
Denian Teresa 547 7Th Ave West Homestead Pa 15120
Denier Elizabeth L Benef-Denier Thomas J Hopewell Pa 15001
Denlinger Thomas E 2 Dry Well Road Christiana Pa 17509
Denmark Alice 3804 Poplar St Phila Pa 19104 131614399
Dennis P Pa
Dennis Derrick C 1910 Mcclellan St Phila Pa 19145 131938568
Dennis Reimer Company 1109 Terrill St Chester Pa
Dennis Truck Rent Agency (Baltimore City Collector) 6951 Norwich Dr Phila Pa 19153
Dennison Helen 9D Terrace Dr Lancaster Pa
Dennison Helen 9D Terrace Dr Lancaster Pa 17601
Denno Helen A Benef-Denno Paul L Erie Pa 16504
Denson William Jr 2816 Charles St Pgh Pa 15214
Dentel Fred S Pgh Pa
Denton Robt E Pa
Denucci Bonnie 321 N Park Dr Levittown Pa 19054
Denucci Bonnie 321 North Park Dr Levittown Pa 19054
Depaul Lucille F 7211 Whipple St Benef Henry Depaul Swissvale Pa 15218
Depaulo Frank Theresa Depaulo 145 Mickley Rd C O J F Moore Agcy Whitehall Pa
18052 66033509
Depeder Amy 135 High St Apt 1 Pottstown Pa 19464
Depley Richard B 2841 Broadway Ave Pgh Pa
Depot Distributors O Po Box 5633 Lehigh Valley Pa 18001
Depro M 2001 Bern Road Wyomissing Pa 19610
Dept Of Interior U S Geological Survey 840 Market St Lemoyne Pa 17043
Derby John 121 E Fell St Summit Hill Pa 18250
Derickson Mary P 2333 Fairview Ter Williamsport Pa 17701
Dermenjian Richard 412 Barclay Bldg Bala Cynwyd Pa 19004
Derr Tonya L 1581 S Market St Lot 4 Elizabethtown Pa 17022
Derr Martha Box 4441A Rd 1 Grantville Pa 17028
Derr Barry E Po Box 395 Manheim Pa 17545
Derr Minnie M 530 S W Lafayette St Morrilstown Pa 19067 135581829
Derrick James Spalding Pa
Derstine Joel T Bush House Hotel Front & Broad St Quakertown Pa 18951
Derstine Linford N 526 Schoolhouse Rd Harleysville Pa 19438 135581829
Deruter Jan G 309 Woodside Ave Narberth Pa 19072 135581829
Desantis Donald 4001 State Rd Drexel Hill Pa 19026
Desantis Donald M 4001 State Road Drexel Hill Pa 19026
Desantis Marne 22 Taylor Rd Conshohocken Pa 19428
Desantis Silvio Po Box 318 Plymouth Meeting Pa 19462
Desarro Henry Estate C/O Doreen A Dawson Executrix 5149 Henderson Rd Erie Pa
16509
Descendants Of Morman Fox C/O James Winstar Apt 309 Phila Pa 19103
Deshields Myrtle 6127 Jefferson St Phila Pa 19105
Deshields Leon 5816 Lansdowne Ave Phila Pa 19131
Deshpande San Jay 2203 Club House Circle Jamison Pa 18929
Design Plus Inc Dept L678P Pgh Pa 15264
Desilets Jo Ann 5-E 19 Rockhill Rd Bala Cynwyd Pa 19004
Desimone Garry 409 E Wallace Ave. New Castle Pa 16101
Desimone S R 2422 S 17Th St Phila Pa 19145
Desimone S R 2422 S 17Th St Phila Pa 19145
Desind Paul Cust 201 North Front St Allentown Pa 18102
Desind Paul Cust Brian A Desind Unif Gift Min Act Pa 201 North Front St Allentown
Pa 18102
Desind Paul Cust 201 North Front St Allentown Pa 18102
Desind Paul Cust Brian A Desind Unif Gift Min Act Pa 201 North Front St Allentown
Pa 18102
Desombre Hugo W 1517 Indiana Ave Phila Pa 19401
Desparois Michelle 311 Conestoga Way F67 Eagleville Pa 19408
Desrosiers Joseph R D South Box 738 Jamestown Pa 17038
Destefano Daniel 1239 Butler St Easton Pa 18042
Detar Douglas Irwin Pa 15642
Detemple Judith 106 Melissa Lane West Chester Pa 19382
Detizio Giovanna 440 N 65Th St Phila Pa 19151 135581829
Detmer C 443 S Gulph Rd King Of Prussia Pa 19406 131938568
Dettinger Christine 1130 Ranavilla Ave Camp Hill Pa 17011
Dettlin Lester Shady Blvd Pgh Pa 15219
Deturck Inc 535 N 5Th St Reading Pa 19601 66033509
Detweiten Joyce 1239 Queen St Pottstown Pa 19464 135581829
Detwiler Edwin C 632 Cresson Ln Morton, Pa 19070
Detwiler Henry & Henderson Jim 97 N 3Rd Ave Trappe Pa 19426
Deutsch Mary B 446 N Front St Sunbury Pa 17801
Deutsch & Deutsch 129 North Washington Ave S Scranton Pa 18503
Dev Amanda Tpa Pa
Devaux Rene 3228 Albemarle St Apt 808 Drexel Hill Pa 19026
Devenney John 260 Revere Road Clifton Heights Pa 19018
Deverter Dorothy M 861 Groff Ave Apt 8 Elizabethtown Pa 17022
Devette Anthony C/O James Nowlin 570 Elm St Coatesville Pa 19320
Devilbiss Maude 5650 Broomill St Phila Pa 19143 135581829
Devilme Jean-Marie 5840 Arch St Phila Pa 19139
Devine Larry Pa
Devine Sonny 234 W 7Th St Chester Pa 19013
Devine James 2560 Prescott Rd Havertown Pa 19083 370533100
Devine James 2560 Presott Rd Havertown Pa 19083 370533100
Devine Margaret 3439 Hartville St Kensington Pa 19134
Devito Josephine A 2312 74Th Ave Phila Pa 19138 135581829
Devitt Ida R 2288 Bramble Gate Dr Hatfield Pa 19440
Devlin Geraldine K Robert Owen Devlin Jt Ten 5250 Gerry Dr Pgh Pa 15236
Devlin John Gerard Po Box 58908 Phila Pa 19102 370815476
Devlin Mary C O Jerome H Lacheen Lewis Tower Bldg Phila, Pa 19102
Devoe Mary B 1218 N 56Th St Phila Pa 19131
Devonshire Lola Benef-Devonshire John D Linwood Pa 19061
Devos David W Cathy L Devos Po Box 4220 C O Looker Wolfe Gephart Hbg Pa 17111
66033509
Devries Benjamin S & K Louise Devries Jt Ten 227 Stone Quarry Road Monaca Pa
15061
Dew Shawn E R 3 Po Box 671 Tannersville Pa 18372
Dewalt Lena S 658 N Hanover St Carlisle Pa 17013
Dewan Julia 117 Summit Trace Road Langhorne Pa 19047
Deweese Victor E & Th Vento Tr Ua Jan 11 73 Blanche Dewees Williams Prudential
Savings Assoc 19Th Street & Snyder Ave Phila Pa 19145
Dewoody James E & Shirley Ten Ent Box 178 Rd 3 Eighty Four Pa 15330
Dewsnap Clara G C/O Theodore S Cox 5448 Germantown Ave Phila Pa 19144
135570651
Dexter Maureen A 2311 Lisa Ln Allentown Pa 18104 66033509
Dezura Leonard 1007 Logan St Pottstown Pa 19464
D-G Farms 5448 Hulmeville Rd Bensalem Pa 19020
Dheer Surendra K Rita Dheer 507 Elliot Dr King Of Prussia Pa 19406
Di Iorio D 114 Norwood Ave Newtown Pa 18940
Di Guilio Donald & Black, Carol 108 James St N Versailles Pa 15137 370533080
Di Sandro Edith H Drexeline Apts Bldg 2 Apt 311 4980 State Rd Drexel Hill Pa 19026

- Di Stefano Carl 20 Louella Court Wayne Pa 19087
 Diak Andrew Benef-Diak Mary Chester Pa 19013
 Diamond Harriet 1715 Swarr Run Road Lancaster Pa 17601
 Diamond Morris 1801 J F Kennedy Blvd 1202 Penn Phila, Pa 19103
 Diamond L Woodland Rd Downingtown Pa 19335
 Diamond Auto Glass 123 S Orchard St Berwick Pa 18603
 Diangelo Aquilino Pero Bernice 6335 W Girard Ave Phila Pa 19151
 Dianns Denims C/O Diann L Cross 16843 Donation Re Corry Pa 16407 250718085
 Diaz Lazaro R 124 S Queen St Lancaster Pa 17601
 Diaz Santos 4506 W 5Th St Phila Pa 19140
 Diaz John C 5928 Pulaski Ave Phila Pa 19144
 Dibenedetto Thomas Cust For Marie Louise 5534 Heather Lane Orefield Pa 18069
 Dibuo Frank Laurel Pa
 Dicaprio K 2179 Franklin Ave Morton Pa 19070 346520509
 Dicarlo Margaret 130 Bantler Ave Archbald Pa 18403 135581829
 Dicarlo J S 860 Green Ridge Circle Langhorne Pa 19053
 Dicarlo Carmela Benef-Dicarlo Albert G Phila Pa 19131
 Dicarlo A J 5939 Lansdowne Ave Phila Pa 19151
 Dicastanado Betty J 5034 Walnut St Phila Pa 19139
 Dice Arlene M & William E Dice Jt Ten Mounted Rte New Cumberland Pa 17070
 Dichter Rachel F Corp-Waiver Of Liability Three Mellon Bk Ctr Phila Pa 19102
 Diccio Edmund R 1116 Virginia Ave Midland Pa 15059
 Dick Margaret Box 269 Spangler Pa 15775 60566050
 Dick Jack 448 Vickroy Ave Johnstown Pa 15908
 Dick Edna F Legg Mason 1014 Spruce St Phila Pa 19107
 Dickason Dorothy 241 Race St Middletown Pa 17057
 Dickens Alexina 4260 Chestnut St Phila Pa 19104 135581829
 Dickerman Charles Jr 64 Lodges Lane Bala Cynwyd Pa 19004
 Dickerson Alice V 1200 Hill Ave Pgh Pa 15221 135581829
 Dickerson Michael A 1930 Teal Trace Pgh Pa 15237
 Dickerson Deborah 119 Old State Rd Apt 619 Springfield Pa 19064 370533100
 Dickerson King C 113 N Nodges St Phila Pa 19139 135581829
 Dickey Elmer W 1101 Dormont St Pgh Pa 15216 135581829
 Dickey Lawrence W 2009 Wallace St Pgh Pa 19130
 Dickinson Carl W Benef-Carl W Dickinson Jr Pgh Pa 15228
 Dickinson Bruce D Po Box 207 41 Main St COLlegeville Pa 19426
 Dickson Mabel Robert Charles Fritsch Susquehanna Apts #E12 Tunkhannock Pa 18657
 Dickson/Ttee Ester D Est Of John H Dickson P O Box 1552 Warren Pa 16365
 Dickum Ronald E 914 South Ave Apt D4 Clifton Hts Pa 19018
 Dicostanza Michael A 704 Lincoln St Benef Florence P Dicostanza Chester Pa 19013
 Didio Maria Po Box 2863 Warminster Pa
 Diefenderfer Edna 336 N Fulton Allentown Pa 18102 135581829
 Diehl Catherine 629 1/2 Cedar St Allentown Pa
 Diehl Ruth K 457 Main St Bethlehem Pa
 Diehl Thea C/O Fidelity Bank Po Box 8538 Phila Pa
 Diehl Augustine J A Spring Bellefonte Pa 16823
 Diehl Robert A c/o 614 Walnut Allentown Pa 18101
 Diehl Harriett T 745 Northhill Reading Pa 19603
 Dienert Carol 310 Kings Berry Circle Pgh Pa
 Dieterich Mabel State St Doylestown Pa 18901 135581829
 Dieterle Mildred 2449 N Reese St Phila Pa 19148 135581829
 Dietrich Harold W 226 S Locust St Mt Carmel Pa 17851
 Dietrich Ian P 503 S Warminster Rd Apt M6 Hathoro Pa 19040
 Dietrich Dollie N 111 West Windsor St Reading Pa 19601
 Dietrick M C/O Robert K Elder Ins Agency In Butler Pa 16001
 Dietz Michael P C/O Coordinated Benefits Corp Bridgeville Pa 15017
 Dietz Karen Rd 2 Box 255 Troy Pa 16947
 Dietz Margaret 825 Linden St Bethlehem Pa 18018
 Dieugenio Richard D & Janet Marie Stafford Jt Ten 591 Shadow Lane' State College Pa 16803 941737782
 Difelice Ermand 721 Marlyn Rd Phila Pa 19151
 Difelise Lisa Pa
 Differ Henrietta 626 Creighton Rd Villanova Pa 19085 135581829
 Digby Glenn E Digby As Tenants By The Entireties 215 Rosocommon Place McMurray Pa 15317
 Diggs Alice 225 South St York Pa 17403
 Diggs Iris E 213 N Paxon St Phila Pa 19014
 Diggs Antoninett ///And Willie E Daniels 1222 East Cardeza St Phila Pa 19119
 Diggs Sarah
 Dighinno Panteleone 2328 S Rosewood St Phila Pa 19145 135581829
 Digiacomo Michael 2464 Mountain Lane #22 Allentown Pa 18103
 Digiovanni Lena 4137 Ridge Ave Phila Pa
 Digital Equipment Corp Box 360566M Pgh Pa
 Digraci Brothers Inc Po Box 668 Portland Pa 18351
 Digsby Willis 31 South Ruby St Phila Pa 19139
 Dika John A Robert J Dika, Ruth H Dika 1275 Sandy Lane Boiling Springs Pa 17007
 Dileo Cardiology Assoc 649 Cherry Tree Lane Uniontown Pa 15401
 Dilkes K R 100 Cedar Lan Houston Pa 15320
 Dillinger Gladys G C/O Bowman Rehab Center 626 Vine St Middletown Pa 17057
 Dillman Mabel M 445 S Grand St Lewistown Pa 17044 135581829
 Dillon Christopher J & Joyce M Dillon Jt Ten 22 Lincoln Ave Pgh Pa 15205
 Dillon Martin 43 Evans Ave Pgh Pa 15205 135581829
 Dilodovic Carmela 244 S Highland Ave Springfield Pa 19064
 Diloreto Jr Anthony & Hopkins Auto Body 1027 Tremont Dr Glenolden Pa 19036
 Dils Mrs Lawrence Point Marion, Pa 15474
 Dilullo Brian 400 Swartmore Ave Folsom Pa 19033
 Dilworth Paxon Kalish & Kauffman Linda Tegtmeier 2600 The Fidelity Building Phila Pa 19109
 Dimarcello Conrad P O Box 45 Morton Pa 19070
 Dimarino Domenic Pa
 Dimark Inc One Summit Square Langhorne Pa 19047
 Dimartino Carl J Rd 2 Box 323 X 5 Bellefonte Pa 16823 60566090
 Dimitriou Steve 522-524 Court St Reading Pa 19601 135581829
 Dimmig Martha S Main St E Greenville Pa 18041
 Dimmig R B Rd #1 Box 153-S Easton Pa 18042
 Dimmig David 312 East Broad St Quakertown Pa 18951
 Dinicola Concetta 605 Prospect Ave Morrisville Pa 19067
 Dinicola Robert J 320 S 69Th St Po Box 358 Upper Darby Pa 19082
 Dinnenberg Susie Cust For David C/O Kaye 514 Ballymore Rd Wynnewood Pa 19096
 Dinnenberg Susie 7400 Haverford Rd Phila Pa 19151
 Dinner Louis A 945 Quincy Ave Scranton Pa 18510 135581829
 Dinning Judith A 699 Knox Rd Wayne Pa 19087 60566090
 Dinunzio Sebastian 1350 Sugar Hollow Rd Care Of Mr James D Stewart Apollo Pa 15613
 Dinunzio Sebastian 1350 Sugar Hollow Rd Care Of Mr James D Stewart Apollo Pa 15613 60566090
 Diodato Frank 243 Hawthorne Circle North Wales Pa 19454
 Diorio Gary J 333 Pine St Phila Pa 19106
 Dipietro Francisco 334 W Spring Ave Ardmore Pa 19003
 Dipippa Brenda L 22 Hickory St Butler Pa 16001
 Dipiacido Annamarie R 1001 Winton St Phila Pa 19148
 Dippel Elizabeth & Dippel, Gary 881 Old Horseshoe Pike Downingtown Pa 19335
 Diprospero Patricia E 162 W Evergreen St West Grove Pa 19390 20170490
 Dirckston Fran 6731 Wyncote Ave Phila Pa 19138
 Direct Response Processin 999 Old Eagle School Road, Suite 106D Wayne Pa 19087
 Direnzo N 516 Glendale Road Upper Darby Pa 19082
 Direnzo Nellie 148 So Fourth St Reading Pa 19602 135581829
 Dirkman Brian K 114 Ives Bldg 5344 Oxford Dr Mechanicsburg Pa 17055
 Dirksen Scott A 2450 Norwood Ave Roslyn Pa 19001 941737782
 Dirocco Arlowina F 782 Bradford Terrace West Chester Pa 19382
 Dirocco Joseph
 Dirusso Josphine 2028 Vernon Ave Linwood Pa 19061 60566090
 Disanti Richard 25 West 2Nd St Media Pa 19063
 Disantis Robert & Carol A Disantis Jt Ten 6153 Oakley St Phila Pa 19111
 Discover
 Disk Frederick Jr 631 Dick Ave Warminster Pa 18974 135581829
 Dissette Lucia C/O Rorer S P A V Le Europa Ii 21040 Origgio Va Italy Fo
 Disston Samuel 201 W Evergreen Ave Phila Pa 19118 41111318
 Dist All Star Po Box 1016 Reading, Pa 19603
 Distephan J Po Box 41966 Phila Pa 19103
 Distler Gerald F 264 Rose St Johnstown Pa 15845
 Distribution Freight Sys 3200 South 20Th St Phila Pa 19145 60566050
 Ditsky Christopher J 102 Radcliffe Ave West Lawn Pa 19609
 Dittman Mary 200 Chatham Park Dr Pgh Pa 15220
 Dittrich Kenneth 320 Williams Millvale Pa 15209
 Ditzler Dorothy Pa
 Div Whitman'S Cho C O Sklar Pearl Lightenstein 1701 Delancey Place Phila, Pa 19103
 Divine Prov Medical Grp 1100 Grampian Blvd Po Box 3127 Patient Danita Ward Williamsport Pa 17701
 Divine Providence Hospit 1100 Grampian Blvd Williamsport Pa 17701 135581829
 Divis Ann 2331 School St Pittsburgh Pa 15235 Pa 15235
 Division Bookbinders F 354 W Lancaster Ave Haverford Pa 19041
 Dix Paul T/A Paint Master C/O Consumer Discount Box 1617 Phila Pa 19105
 Dix Jackson 5136 Brown Phila Pa 19131 135581829
 Dixon Telford M Rd 1 Box 58 Vintondale Pa 15961 135570651
 Dixon Kevin 1012 Parker St Chester Pa 19013
 Dixon James R 1711 Magnolia Ave Apt B1 Hathoro Pa 19040
 Dixon Julia D 1509 N 22 Phila Pa 19121
 Dixon Geraldine 6524 N Smedley St Phila Pa 19126
 Dixon Lorzie 3618 North 16Th St Phila Pa 19140
 Dixon Laverne 5911 N 12Th St Phila Pa 19141 135581829
 Dixon May Benef-Williams Ruth A Lansdale Pa 19446
 Dizbon Karen L Rd 1 Freemans Dr Dallas Pa 18612 135581829
 Doan Lewella S Mrs Elizabeth Manor Apts 7100 W Chester Pike Upper Darby Pa 19082
 Doan Lewella S Elizabeth Manor Apts 7100 W Chester Pike West Chester Pa 19082
 Doane Lewis A Pa
 Dobick Shirley & Lebanon Body Shop 115 S 19Th St Lebanon Pa 17042
 Dobish Carol A 1821 17Th St S W Box 400E Allentown Pa 18103
 Dobkin Andrea 8201 Henry Ave Apt J-20 Phila Pa 19128
 Dobrindt Augusta Benef-Rhatigan Bertha E Scranton Pa 18510
 Dock James B 783 N 38Th Phila Pa 19104 135581829
 Dock Pearl Iii 1632 E Cedarville Rd Terriel Rae Smith Pottstown Pa 19464 60566050
 Dodds Ruth Ann E Port Vue Rd George A Dodds Elizabeth Pa 15037
 Dodds Wycliff,Est Terrace Farrell Per Rep C/O J Terrance Farrell 1042 Summit St Mckeesport Pa 15132
 Dodge Douglas C 322 Washington Ave Oil City Pa 16301
 Dodgen Donald L
 Dodson Rosalyn J Benef-Baronti Karen Wexford Pa 15090
 Dodson Loretta East Liberty Post Office P O Box 5168 Pgh Pa 15206
 Doe Mamuso 320 N 6Th St Phila Pa 19106 370533100
 Doerfler L C/O Hallmark Insurance Association Pgh Pa 15234
 Doernhoefer Christian H Benef-Denbauch Elizabeth H B Erie Pa 16503
 Doerr Carl B Benef-Donna M And John L Doerr Jr Mifflin Pa 15122
 Doggott Leroy 5614 Elliott St Phila Pa 19143 370533100
 Dohaghy Bernard J c/o E Girard Savings Erie Plz Phila Pa 19124
 Doherty Mark 555 Franklin St Reading Pa 19602
 Dohner Gayle Rd 2 Box 559 Green Acres Lebanon Pa 17042
 Doig Graeme 6100 Henry Ave Apt 7J Phila Pa 19128
 Dolan Anna 5911 N 6Th St Phila Pa 19120
 Dolan James M & Beatrice M Dolan Jt Ten 1112 Rosalie St Phila Pa 19149
 Dold Elizabeth J 100 S 22Nd St Easton Pa 18042
 Doleman Edna 61 Arthur St Pgh Pa 15219
 Dolgonos Fredric Cust Karen Jennifer Gross Unif Gift Min Act Pa 1018 Cedar Grove Rd Wynnewood Pa 19096
 Dolinsky Olga C/O Jaquelyn Brittingham 603 N Jackson St Media Pa 19063
 Dolinsky Vladimir 10714 Haldeman Ave Apt G11 Phila Pa 19116
 Dollar Savvings A 32 North Mill St New Castle Pa 16103
 Dolores Maria 115 N Lobb Ave Pen Argyl Pa 18072
 Dolores Duque C O Burton Satzberg Aty 42 S 15Th St Phila, Pa 19102
 Dolson Charles A Rd 1 Waverly Pa 18471 135581829
 Dombroski Joseph 1121 Mary Ann St Pgh Pa 15203
 Domenick Marion Rd No 2 Tyrone Pa 16686
 Domenico Louis J Rd 1 Box 375 Catawissa Pa 17820
 Domestic Relations Po Box 477 Bradford Pa 15522
 Domestic Relations Direct For William Nast #20646 Case #859-H-1985 P O Box 3066 West Chester Pa 19381
 Domestic Relations Lc
 Domestic Relations West Chester 117 West Gay St West Chester Pa 19380 230970240
 Dominguez Carlota Calle 1 Bemayo 102Na Chihuahua
 Dommel Walter Po Box 595 Lancaster Pa 17603
 Don William P 5436 Torresdale Ave Debbie Don Phila Pa 19134 66033509

Don & Jim'S Mobil D & J Enterprises In T/A 1055 N York Road Warminster Pa 18974
 Don E Bangs Agency
 Donaghy Ada H 122 Fishers Road Bryn Maawr Pa 19010
 Donahue Francis 46 East West Dr Pgh Pa 15237
 Donahue Jeffrey P O Box 98 Marion Center Pa 15759
 Donahue Wilhelmina Po Box 1 Lake Harmony Pa 18624 135581829
 Donahue Henry D 157 W Hillcrest Ave Havertown Pa 19083
 Donahue Alice M 310 E Sterner St Phila Pa 19134
 Donahue Adrian P Donahue, Betty J 3728 Stoughton Rd Collegeville Pa 19426
 Donald Love 1933 Kemmerer St Bethlehem Pa 18017 135581829
 Donald Rivers C O Avram G Adler Esq Rohm & Haas Bldg Phila, Pa 19106
 Donaldson Billie Jo 537 Seventh St Oakmont Pa 15139
 Donatelli Audrey J 5552 Bartlett St Pgh Pa 15217
 Donati Cesare C/O Rorer S P A V Le Europa Ii 21040 Origgio Va Italy Fo
 Donato Dorothy L 202 Bodkin St Pgh Pa 15226
 Donato Joseph A & Matilda Donato Jt Ten 1331 Castle Ave Phila Pa 19148
 Donchez Jean A 3623 Temple Ct Bethlehem Pa 18016
 Doneckers Ephrata Pa
 Donn Adv Associates Edward J Donn Plum & Twelfth Sts Erie Pa 16501
 Donna Pacino 211 South Broad St 8Th Floor Phila, Pa 19107
 Donnell W J & J O Donnell 2 Court Jester Washington Pa 18977
 Donnell Greenberg O & Nacc C O Donner Henry J Esq 1744 Fidelity Building Phila, Pa 19109
 Donnell H Anthony 4609 N Broad St Phila Pa 19140
 Donnelly Rena 3502 Beechwood Blvd Pgh Pa 15217
 Donnelly Patri Altoona Pa 16601
 Donnelly Thomas & Rr 2 Box 462 Dingmans Ferry Pa 18328
 Donnelly Edward 758 Second St Southampton Pa 18966
 Donnelly John J 5225 Diamond St Phila Pa 19131
 Donnelly Hugh 1630 Dounton St Phila Pa 19140
 Donnelly Ralph 5658 Winthrop Dr Erie Pa 16506
 Donofrio E F 22B N Braddock Hts North Braddock Pa 15104
 Donofry T E 1510 Pleasant Ave Phila Pa 19118
 Donohue Lida E Benef-Donohue James L York Pa 17404
 Donohue Joseph F 616 Arlingham Rd Flourtown Pa 19031
 Donohue Thomas 974 N Penn Dr West Chester Pa 19380
 Donovan Catherine Pa
 Donovan Jean V 112 Overlook Dr Pgh Pa 15216 135581829
 Donovan James M 4001 Penn Ave Pgh Pa 15224
 Donovan Robert F & Norma E Donovan Jt Ten 504 Eaton Road Drexel Hill Pa 19026
 Donovan John P 437 N Highland Ave Merion Pa 19066 66033509
 Donovan Gerald P 7921 Lindoln Dr Phila Pa 19118
 Donworth Patrick 13 Craig Court John Sweeney Newtown Pa 18940 60566050
 Dony Francoise A 62 Rue Stanley Uccle Bru Belgium Fo
 Doody Joseph F Mayfair Pa 19136
 Dooley Sr Therman 1733 Colonial St Phila Pa 19126
 Doolin Thomas J 321 W Sanner St Somerset Pa 15501
 Doran Melissa Benef-Doran Donna Bradford Pa 16701
 Doran William H 2547 General Forst Dr Colmar Pa 18915
 Doran John J 2851 S 65Th St Phila Pa 19142
 Doray Leonard M J 1601 Walnut Street Phila Pa 19103
 Dorf Anne Cust For Carol Dorf Ugma Pa C/O Pinkovitz Apt 10 2101 Winchester Ave Phila Pa 19115
 Dorfman Stuart H 1900 Market St Phila Pa 19108
 Doris B 2216 Pleasant View Ave Linwood Pa 19061
 Dorn Conrad Pa
 Dorn Kirk
 Dornblazer Eva H 312 Market Tamaqua Pa 18252
 Dornisch Rita Rd 1 Box 1210 Honesdale Pa 18431 60566090
 Dornish Tobias A 101 N 5 Pts Rd-P8 West Chester Pa 19380
 Dorph Rose 1500 Locust St Apt 3505 Phila Pa
 Dorr John E Pgh Pa 15221
 Dorr Kevin M Pgh Pa 15221
 Dorsek Jr A 253 Wyngate Road Coraopolis Pa 15108
 Dorsey Twanda A Pa
 Dorsey Carolyn 121 S Highland Ave Pgh Pa 15206
 Dorsey Alma 7342 Lemington Ave Pgh Pa 15235
 Dorsey James M 6815 Oakland St Phila Pa 19149
 Dorsner Edward L Box 84 Jeannette Pa 15644
 Dorwart Donna D 1375 Old Quaker Road Louisberry Pa 17339
 Dorwart Edna Po Box 1 Cochranville Pa 19330 135581829
 Dosch John J Cust For John J Dosch Iii Ugma Pa 25 Elliott Ave Bryn Mawr Pa 19010
 Dotts Kevin M & Maureen A Mcmanus Ten Com 251 West Dekalb Park #4090 King Of Prussia Pa 17406 941737782
 Doubt Jacqueline 916 Third St Mckees Rocks Pa 15136
 Doud J C 1300 Roosevelt Ave Havertown Pa 19083
 Douds David Box 60 223 Main St Imperial Pa 15126
 Dougan Helen 208 Edmond Pgh Pa 15224
 Dougan Leonard M,Gdn Est Dianne Dougan C/O Diana Shatto 1032 W 20Th St Erie Pa 16502
 Dougan Leonard M,Gdn Est Patricia Dougan 1739 W 11Th Street Erie Pa 16505
 Dougar John & Mary Dougher Jt Ten Box 264 Dallas Pa 18612
 Dougar John & Mrs Mary Dougar Jt Ten Box 264 Dallas Pa 18612
 Dougher John & Mary Dougher Jt Ten Box 264 Dallas Pa 18612
 Dougherty Margaret 2637 Cedar St Phila 25 Pa
 Dougherty Joseph Pa
 Dougherty Dorothy Rd2 Box 45 Jackson Center Pa 16133
 Dougherty J 40 No Hamilton St Doylestown Pa 18901
 Dougherty Catherine M 7127 Marshall Rd Upper Darby Pa 19082
 Dougherty John J & Son P O Box 1056 Havertown, Pa 19083
 Dougherty Jane S 1100 Red Rose Ln Villanova Pa 19085
 Dougherty Mary A 1729 Thomson Phila Pa 19117
 Dougherty John 3102 Sterling St Phila Pa 19149
 Dougherty Margaret 6317 Sherwood Rd Phila, Pa 19151
 Doughman Edward 2311 Maple Ave Altoona Pa 16601
 Dougherty Katherine 11406 Market St Hbg Pa 17103
 Dougherty Margaret 1603 S 54 St Phila Pa 19143 135581829
 Doughty William S Pa
 Douglas Craig Pa
 Douglas Denise V Cust Christopher R Douglas Unif Gift Min Act Pa 716 Abbott St Latrobe Pa 15650
 Douglas Anne 361 Gray Ave Johnstown Pa 15901
 Douglas Ivan S 733 Siph St Lancaster Pa 17601
 Douglas Norma 1851 N 24Th Phila Pa 19121
 Douglas Arthur N 5Th Adjutant Gen Adm Co Ft Polke La 71459
 Doupe Joseph L R D Wildwood St Phila Pa 19104 135581829
 Doute Robert J 210 Thirteenth St Care Of Exchange Bank Franklin Pa 16323 60566090
 Douty Cheri Apt #107 Mount Joy Pa 17552
 Dovci G R 719 E Diamond Ave Hazleton Pa 18201
 Dove J Pa
 Dove Betty B 229 Stone Ridge Dr Norristown Pa 19403
 Dowd Marie B Foxcroft Square Apts 723 Jenkintown Pa 19046
 Dowdall Monica A 7311 Drexel Brook Dr Drexel Hill Pa 19026
 Dowell J J Pa
 Dowell Agnes E 513 Western Ave West Bristol Pa 19007
 Dowgiel C 354 W Lancaster Ave Haverford Pa 19104
 Dowling Evelyn 1222 N 16Th St Phila Pa
 Dowling Robert, Jr 1500 Norman Road Havertown Pa 19083
 Dowling Catherine M M A - 508 Park Dr Manor Phila Pa 19144
 Downey D A Pa
 Downey Wallace E & Margaret E Downey Jt Ten 220 E Lauer La Camp Hill Pa 17011
 Downey Mary Benef-Downey Thomas H Phila Pa 19104
 Downing Mae P 676 Glenmary Road Radnor Pa 19087
 Dowse Thomas Pa
 Doyle Donna C 108 Meadow Brook Dr Industry Pa 15052
 Doyle Peter 444 Woodland Rd Sewickley Pa 15143
 Doyle William F 421 Holly Knoll Dr Churchville Pa 18966 135570651
 Doyle Joseph J Barbara A Doyle Jt Ten 1023 Sherman Ave Huntington Valley Pa 19006
 Doyle Michael 603 Central Ave #3 Cheltenham Pa 19012 370533100
 Doyle Michael 603 Central Ave #3 Cheltenham Pa 19012 370533100
 Doyle Mary B Apt 3-V Hampton House 1600 Hagys Ford Rd Penn Valley Pa 19072
 Doyle Thomas 4 Coal Ave Phila Pa 19104
 Doyle Carol Y 6803 Emlen St Apt 1-D Phila Pa 19119
 Doyle Frank 2971 Memphis St Phila Pa 19134
 Doyle C 888 Frank Rd West Chester Pa 19380
 Drabbe Dirk 513 Diller Ave West Mifflin Pa
 Drabkoski Eugene P 421 Oak Valley Road Media Pa 19063 132876440
 Dragna Charles J Marilyn E Dragna 25 S 22Nd St Pottsville Pa 17901 60566050
 Drake Beulah 4647 Chance St Pgh Pa 15207
 Drake Nancy 18Th St Vandergrift Pa 15690
 Drake William Coal St Bellwood Pa 16617 135581829
 Drake Akins H 342 Spruce St Emmaus Pa 18049 60566090
 Dranoff David N Cust Caren Jill Dranoff U/Pa Unif Gift To Min Act 8209 Aspen Way Elkins Park Pa 19117
 Drass Mary F Anita Rae Stock Jt Ten 900 Maple St Portage Pa 15946
 Draucker Edward F Mellon Bank Centra N A Draucker Anna M 146 Cardinal Dr Lack Haven Pa 17745
 Draus Leo J 155 Cotton St Phila Pa 19127
 Dravic Stanley C/O Townsend Insurance Agency Emmaus Pa 18049
 Drayne Mary Hulsman 661 Valley View Rd Pgh Pa 15243
 Drayton Tamela M 529 W College Ave York Pa 17404
 Drayton Deborah C 180 Oak Knoll Circle Millersville Pa 17551
 Dreibelbies Charles Rfd Douglassville Pa 19518
 Dreisbach Albe Eastgate Pa
 Dreisbach Matthew 134 N 6Th St Bene Anna Dreisbach Stepparent Lehighon Pa 18235 520236900
 Drels Herman A Box 195 Mcdonald Pa 15057
 Drexel Harriman Ripley In Attn Bernard A Francis 1500 Walnut St Phila Pa 19102
 Driesbach Doris 506 Jefferson St Pottsville Pa 17901
 Driesbaugh Lyman W 4553 N 18Th Phila Pa 19140
 Drinkwater Valerie C
 Driscoll Lucretia 739 Maple Ave Honesdale Pa 18431
 Driscoll Mary P Miss Sayre House N Elmer Ave Sayre Pa 18840
 Driver Robert G 4352 Boulder Dr Coopersburg' Pa 18036
 Drogin Eric & Laurie Ann Drogin Jt Ten 1700 Benjamin Franklin Parkway Phila Pa 19103
 Droy Rae 418 E Centre St Mahanoy City Pa 17948
 Drozdowski Chester 807 Eddystone Ave Eddystone Pa 19022
 Drs Miller & Jenkins 24-26 South 14Th St Quakertown Pa 18951
 Drtna Lillie A 804 Thousand Acre Road Sellersville Pa 18960
 Drtna Lillie Anna 804 Thousand Acre Road Sellersville Pa 18960
 Druckenmiller Robert 50 S 12Th Street Quakertown Pa 18951
 Drug Emp Philly 209 9212 Frankford Ave Phila Pa 19114
 Druit Sydney Cedarbrook Hill Apts Bldg #1 Apt #905 Wyncote Pa 19095
 Drum & Foster Po Box 8340 Phila Pa
 Drumm Elsie 3018 Swanson Phila Pa 19134
 Dryden Clarissa Comp 74 Pasture Lane Apt 238 Bryn Mawr Pa 19010
 Drywall Construction 10 No State Road #104 Newton Pa 18940
 Duane Morris & Duane, Heckscher 1 Franklin Plaza Phila Pa 19102 370533100
 Dubin Lynn Cust Cindy Ann Levin Unif Gift Min Act M D 151 Greenvally Pihsburgh Pa 15220
 Dubin Sonia 3349 N Mutter St Leon & Charles Dubin Phila Pa 19133
 Dublin Mary 389 Thunder Circle Bensalem Pa 19020
 Dubois Rose M 509 Rogers Ave Twin Oakes Pa 19014
 Dubois Gertrude Parkwood Manor Apts Upper Darby Pa 19082
 Dubois Regional Medical** **Center 100 Hospital Ave Dubois Pa 15801 131614399
 Ducasse Peggyjane 1014 Hoover Ave Feasterville Pa 19047 135581829
 Duchin Lisa c/o David Wasserman 311 Fawn Hill Lane Narberth, Pa 19072
 Duckett Mary Pa
 Duckworth Peter & Martha Duckworth B86 Rd 2 New Hope Pa 18938
 Dudek Edward Po Box 202 Natrona Hts Pa 15065 370533080
 Dudley Florie 7228 Hermitage St Pgh Pa 15208 135581829
 Duer Ruth P C/O Janet E Ross 103 Camelot Dr Pgh Pa 15237
 Duff David H Mary C W Duff 111 Homestead Dr Doylestown Pa 18901
 Duff Frank 1532 Carlisle St Bene James Duff Father Phila Pa 19121 520236900
 Duffee Mary O Box 275 Sandy Lake, Pa 16145
 Duffett D F 1060 E Baltimore Ave Kennett Square Pa 19348
 Duffield Esther 240 W Walnut Lane Phila Pa 19144 135581829
 Duffin Jeanne H 424 S. Linden Ave Pgh Pa 15208
 Duffy Margaret F 466 Sunbury St Minersville Pa 17954 135581829
 Duffy Clara W 7201 Sherman Strett Phila Pa 19119
 Duffy Fred J 3207B Henry Ave Phila Pa 19129

Duffy Mary Benef-Duffy John Phila Pa 19143
 Dugan Theresa 238 E North St Butler Pa 16001
 Dugan Eleanore W The Embassy Apt #4G 2100 Walnut St Phila Pa 19103
 Duggan Anne F C/O Cipriani And Werner 103 Smithfield St Pgh Pa 15222
 Duka David Allen Rfd 9 - Box 351 Carlisle Pa 17013
 Duke Kirkwood G 1756 Michael Dr Whitehall Pa 18052
 Duke Jewel C Estate Of Jewel C Duke c/o George P Noel Esg Box 955 Media Pa 19063
 Dukovich Robert 401 N Brodhead Rd Aliquippa Pa 15001
 Dulashaw Edward T Rd 1 Box 498 Mineral Point Pa 15942
 Dulsky David E 136 Noble Lane Wilkes-Barre Pa 18702
 Dumville Lynda A C/O Lynda D Rodrigo 11 Kingswoods Drive New Hope Pa 18938
 Dunbar Kenneth R Pa
 Dunbar Eugene W & Carolyn S Dunbar 2410 Hay St Easton Pa 18042
 Dunbar Spurgeon D 1104 Hamilton St Allentown Pa 18101
 Dunbar Minnie Itf Roxanne Yacht 2907 Edgley St Phila Pa 19121
 Duncan Edith M 609 Winter Berry Road Monroeville Pa 15146
 Duncan Mac 730C Derberly Dr Edwardsville Pa 18704
 Duncan Thomas H 7148 Guyer Ave Phila Pa 19153
 Duncan Evelyn 966 Valley Forge Road Devon Pa 19333
 Duncan Jr James 1913 Webster St Phila, Pa 19146
 Dunegan Karen M C/O Moore & Eshelman Inc Div B Clearfield Pa 16830
 Dunham Walter G 2 Orangeville Rd Sheepsville Pa
 Dunham Patty J 110 E Edgewood Ave New Castle Pa 16105
 Dunham Leroy
 Dunion Carrienne E 230 Haller Rd Ridley Park Pa 19078 66033509
 Dunkel Rose Country Club Terr #423 Hollidaysburg Pa 16648
 Dunkin Donut #0652 395 W Trenton Ave Morrisville Pa 19076
 Dunkle Terry & Dunkle, Vivian L 809 Luzerne St Johnstown Pa 15905
 Dunlap Clarence Helen Dunlap 367 Highland Ave Holmes Pa 19043 66033509
 Dunlap Pamela M Natural Guardian Rodney M Christi A Minor 1416 Clearview St #5075 Phila Pa 19141
 Dunlap Elizabeth D 7301 B Sherwood Rd Phila Pa 19151
 Dunlop Alice L Benef-Dunlop Warren D Duquesne Pa 15110
 Dunn Emma Pa
 Dunn Robert Pa
 Dunn Robert J Po Box 4413 Pgh Pa 15205
 Dunn Jennifer K Pgh Pa 15211
 Dunn Edward A Rd 3 Box 342 Smetport Pa 16749
 Dunn Richard C/O Stone & Edwards Ins Agy In Hbg Pa 17101
 Dunn Dorothy A Rr 2 Box 516B Hunlock Creek Pa 18621
 Dunn Peter S 881 Rolling Hills Rd Ottsville Pa 18942 941737782
 Dunn Andrew R 1216 County Line Rd Rosemont Pa 19010
 Dunn Russell F 620 Cedar Ave Darby Pa 19023 60566090
 Dunn Christine 1212 P 4 Breeze St Phila Pa 19104 135581829
 Dunn Joseph T 1011 Chestnut St Phila Pa 19107
 Dunn Albert 514 N Creighton St Phila Pa 19131
 Dunn S 3260 Joyce St Phila Pa 19134
 Dunn Helen W 3547 Highe St Phila Pa 19135
 Dunn Mattie 617 S 16Th St 1FF Philadelphia Pa 19146
 Dunn Lynn
 Dunnavant John P 3 Park Ave Po Box 47 Greenville Pa 16125
 Dunne Dan E 27 Lake St Girard Pa 16417
 Dunwoody Maryann 856 Parkside Ave West Chester Pa 19382
 Dupone John J 3139 McClelland Dr Greensburg Pa 15601
 Dupont William F 55 Heyburn Road Rr3 Chadds Ford Pa 19317
 Dupree Teri A 6010 N 21St St Phila Pa 19138
 Dupree Joseph 1836 Reed St Phila Pa 19146
 Dupree Financial Resource Grp In 11 Bala Avenue Bala Cynwyd Pa 19004
 Dupuis Esther E 301 Brooklyn Road York Pa 17402
 Durametel Produ Cts Corp 1022 E Smithfield St Mc Keesport Pa
 Duranti Suzann P 1027 East End Dr Pittsburg Pa 15221
 Durborow Robert E 4241 F Catalina Lane Hbg Pa 17109
 Durgin Elsie Attn Water T Redavid Guardian 830 W Springfield Road Springfield Pa 19064
 Durgin Elsie 332 Kathmere Rd Havertown Pa 19083
 Durham D A Pa
 Durkalec David 3137 Morning Glory Rd Phila Pa 19154
 Durkin Olive M 310 Sample St Millmont Pa 17845
 Durkin Thomas F T/A Uncle Eyeballs 35 W South St Wilkes-Barre Pa 18702
 Durkin Frances M 23 Glenn Circle Erdenheim Pa 19038
 Durney Stephen Jr C/O Patricia Mc Kenna 28 Swallow Rd Holland Pa 18966
 Durney & Company 1900 Market St Phila Pa 19103
 Durr Jeffrey 135 Keller Ave Sinking Spring Pa 19608
 Durst Cynthia L 317 West 25Th St Erie Pa 16502
 Durstine Kenneth G & Genevieve Durstine Jt Ten R D 1 Dawson Pa 15428
 Duryee Thelma Estate Of Thelma Duryee R D 2 Union City Pa 16438
 Duschek Edward C Kroll, Eleanor J 807 Norwich Ave Pgh Pa 15226
 Dussling Eric 3079 Swansea Crescent West Allison Park Pa 15101 66033509
 Duszynski Deborah
 Dutcher Muriel S 3719 Azalea Dr Phila Pa
 Dutcher Scott 919 S 6Th Ave Scranton Pa 18504
 Dutil Gene L 760 E Lincoln Hwy Rear Coatesville Pa 19320
 Dutko Michael 308 Mulberry St #103 Scranton Pa 18503
 Dutton Edith 521 Burk St Jersey Shore Pa 17740
 Dutton Edith Rfd 2 Jersey Shore Pa 17740
 Duttrey Eugene M Lombard Circle Lewistown Pa 17801 135581829
 Duvall James David 631 1/2 Fifth Ave Coraopolis Pa 15108
 Dwiggins C R
 Dworkin Robert L 6830 Ogonts Ave Phila Pa 19138
 Dworkin Robert Phila Pa 19149
 Dwyer Aristine S Cust For J Matthew Dwyer Under 9 Linden Ave Elizabeth Pa 17022
 Dwyer Aristine S Cust For Megan E Dwyer Under The 9 Linden Ave Elizabeth Pa 17022
 Dwyer Frank E 921 Clover Ln Chester Pa 19013
 Dwyer M E Wyoming Ave Phila Pa 19120
 Dwyer M Wyoming Ave Phila Pa 19120
 Dyer Michelle M Po Box 53 Irvine Pa 16329
 Dyer Florence E Benef-Estate Fo The Insured Hbg Pa 17101
 Dyke Wilbur E 72 St Vanburen Homes Beaver Pa 15009
 Dyke Lawrence Rd 3 Sugar Grove Pa 16365
 Dyke Edna 3846 Marshall Rd Drexel Hill Pa 19026
 Dynamic Investment Club A Partnership C/O John R Ernst 4550 Strable St Phila Pa 19136
 Dynamic Landscaping Et Al 331 South Ship Rd Exton Pa 19341 60566050
 Dynamics Photo 1619 Hanford Rd Levittown, Pa 19057
 Dyne Michael B 516 Trenton Rd Fairless Hill Pa 19030
 Dzan Dorothy Field 1702 Fifth St Beaver Falls Pa 15010
 Dzan Dorothy Field 1702 Fifth St Beaver Falls Pa 15010
 Dziennik Al 614 Georgetown Rd Littles Pa 17340
 Dziuban Steven E 1015 Donna Rd Orwigsburg Pa 17961
 Dziula Benjamin J Rd 5 Tunkhannock Pa 18657
 E Louis H Altma Altman Jt Ten 6201 N 15Th St Phila Pa 19141
 E C C Main Line Division Po Box 490 Wayne Pa 19087 150476880
 E J Spangler 1237 N Howard St Phila, Pa 19122
 E L Clark Md Assocs 2538 West Turner St Phila Pa 19121 60566050
 Eagan Jennie 2746 Leechburgh Rd Pgh Pa 15239
 Eagan May C Miss & John T Eagan Jt Ten 917 Almira Ave New Castle Pa 16101
 Eagle Richard E 1200 Georgetown Rd Michelle D Eagle Middletown Pa 17057 66033509
 Eagle Earl L 705 Ave O Matamoras Pa 18336
 Eagles Mabel E 417 Sterigere Ave Norristown Pa 19401
 Eaken Ralph W ,Jr & Louise E Eaken 3250 Harrison Ave Reading Pa 19605
 Ealer Paul J,Jr Joy L Ealer 2137 Freemansburg Ave Easton Pa 18042
 Eames Eleanor M 530 W Somerville Ave Phila Pa 19120
 Eanes Roberta Pa
 Earl Helen Pa
 Earl Luella K 1330 Washington St Apt B15 Easton Pa 18042
 Earl Maessne 536 Fanshawe St Phila Pa 19111 135581829
 Earle Pauline 533 Hastings St Pgh Pa 15206
 Earle Louise S 175 W North St Nazareth Pa 18064
 Earle Herman 4Th And Market Sts Chester Pa 19013
 Earle Louise 403 Chelena Ave Apt 808 Jenkintown Pa 19046
 Early Margaret 4905 Haverford Ave Phila Pa 19139
 Easley Lori Ann 5963 Reach St Phila Pa 19120 370533080
 Eason Nestus 2232 N 26Th St Phila Pa 19154
 East Ohio Gas
 Eastern Casualty Corp 1622 N Broad St Phila Pa 19121 20170490
 Eastern Casuralth 1923 N Mascher St Phila Pa 19121
 Eastern Communications Penn State Univ Altoona Campus Jerry Zolten Altoona Pa 16603
 Eastern Data Graphics Sky Run Business Ctr Po Box 1132 Pa
 Eastern Medical Associate Po Box 29160 Phila Pa 19127 135581829
 Eastern Signal Control Co 981 Walnut St Pgh Pa 15234
 Eastgate Ins Agency 882 S Matlack St West Chester Pa 19382
 Eastlick Edna L 83 S Race St Greenville Pa 16125
 Eastman George Laura B Eastmanjt Ten 102 Old Clairton Rd Pgh Pa 15236
 Eastman Amelia Amelia Beattie Carothers Eastman 834 Chestnut St Apt 1632 Benjamin Franklin Phila Pa 19107
 Easton Hospital 21 & Lehigh Sts Easton Pa 18067
 Easton News 2601 Dearborn St Easton, Pa 18042
 Easton Publis 30 North 4Th St Easton, Pa 18042
 Eatmon Elizabeth 5420 Norfolk St Phila Pa 19143
 Eave Robert 621 Arbutus St Phila Pa 19111
 Eave Robert 1621 Arbutus St Phila Pa 19119
 Eaverly R 621 Arbutus St Phila Pa 19119
 Eberhard Thomas 227 Rector St Phila Pa 19128
 Eberly John C 505 Amanda Windber Pa 15963
 Eberly John S 71 Letchworth Ave Apt 1 yardley Pa 19067
 Eberly Kathleen Box 163 Mt Aetna Mt Aetna Pa 19544
 Ebermann Lillian E C/O H E Nothacker 6415 N 13Th St Phila Pa 19126
 Ebersbach Irma O One Tower Bridge 100 Front St Ste 300 West Conshohocken Pa 19428
 Ebersole Beth 2276 Coventry Rd Lancaster Pa 17601
 Eberts Paul M Ii 201 S 13Th St Apt 210 Phila Pa 19107
 Eberwein Marian B & John Bellack Jt Ten 336 Federal St Phila Pa 19147
 Ebling Doris J 157 Parkview Heights Road Ephrata Pa 17522
 Ebon Research Systems Po Box 7000 Corapolis Pa 15108
 Eby Ruth N Brethren Village Po 5093 Lancaster Pa 17606
 Eby Florence M Havertown Pa 19083
 Ec & M Broomall Pa 19008
 Eccles Thomas D 549 West 18Th St Lower Front Erie Pa 16502
 Echevarria K 401 Kleinhans St Easton Pa 18042
 Echols John D Ne Cor 3Rd & Chestnut St C/O Paul Hert Phila Pa 19106
 Eck Larry J Elizabeth E Eck R D 3 Box 29 Williamsport Pa 17701 66033509
 Eckard Florence 6813 Crittenden St Phila Pa 19119 135581829
 Eckerson Eugene H & Rosanne Eckerson Jt Ten 901 E 22Nd St Erie Pa 16503
 Eckert Anne P 590 Old Eagle School Rd Strafford Pa 19087
 Eckhardt Anabel 1511 N Front St Phila Pa 19122
 Eckman Anastas Uniontown Pa 15401
 Eckman Mary H 220 W Rittenhouse Sq Apt 328 Chestnut Hill Phila Pa 19103
 Eckstrom J E Po Box 272 C/O L J Kuder Agency Inc Greenville Pa 16125
 Ed Huddle Studios Pa
 Edden Mary 3320 Rand St Phila Pa 19143
 Edel Albert F 97 Park Dr West Hazleton Pa 18201 60566050
 Edelman Hattie M 3115 Logan Ave Altoona Pa 16602
 Edelstein Leonard B Robert Keith Edelstein 131 Cornell Rd Bala Cynwyd Pa 19004
 Edelstein Alice Mrs Wyncote House Apt 728 Township Line & Washington Lane Wyncote Pa 19095
 Edey Mark c/o John Frank Edey Co Inc 243 The Stock Exchange Hollard St Johannesburg, Republic Of South Fo
 Edgar Eudora M 518 Warrington Ave Pgh Pa 15210
 Edge David W C/O Burns & Burns Associates Quakertown Pa 18951
 Edgerton C W 926 College Ave Haverford Pa 19041
 Edic Hahnemann M P O Box 12810 Phila Pa 19108
 Edinger Fred L 639 Bk St Bridgeville Pa 15017
 Edinger Charles C-E-O O Edinger & W W Edinger Ex 8743 E Barkhurst Dr Pgh Pa 15237
 Edirp Jayne 1351 E Price St Phila Pa 19138
 Edminster Vincent C 864 N Eighth St Allentown Pa 18103 135581829
 Edmonds Alfred 3130 S 20Th St Phila Pa 19145
 Edmondson Theodore F 6308 Gardenia St Phila Pa 19144
 Edmunds Eileen Pa
 Edna Haberland 412 14 Ave Scranton Pa 18504 135581829

Edquist Rollyn Pa
 Educational Resource Service 329 W Main Street Lansdale Pa 19446
 Edward J Pa
 Edward Marino C O Housepian & Sandler 1620 Locust St Phila, Pa 19103
 Edward John & Lillie M Wuller Jt Ten' 7109 Woolston Ave Phila Pa 19138
 Edward L Edelman Cust 105 Pine St Phila Pa 19106
 Edwards Schtila Pa
 Edwards William R Pa
 Edwards Booker T 2302 Surrey Lane Apt 39 Mckeesport Pa 15135
 Edwards Robert D 321 Jefferson Dr Pgh Pa 15228
 Edwards Howard 104 Nesbitt Road New Castle Pa 16105
 Edwards Dorothy C Rte 2 Wellsboro Pa 16901
 Edwards Richard D 16 W Patterson St Lansford, Pa 18232
 Edwards Eileen 101 E Broadway Ave Clifton Hts Pa 19018
 Edwards Constance 173 Hirst Ave E Lansdowne Pa 19050 370533100
 Edwards Doris 2087 Cobbs Creek Pkwy Phila Pa 19142
 Edwards J 2136 South Broad St Point Breeze Pa 19145
 Edwards Helena 1819 Addison St Phila Pa 19146
 Edwards Mary O Benef-Anderson Blanche New London Pa 19360
 Edwin Zerrer 960 Old York Road Suite 102 Abington Pa 19001
 Efenberg Alfred V Jr Apt 4048 1330 Pine St Phila Pa 19107
 Egan Mary J 201 Ridge Ave Allentown Pa 18102 135581829
 Egan Anna 1027 Anna Road Huntingdon Valley Pa 19006
 Egan Anthony 309 E High St # C Phila Pa 19144
 Egbert Mark K 57 Fraley St Kane Pa 16735
 Egarter Barbara 5803 N Fairhill St Phila Pa 19120
 Eggers George Iii
 Eggert Joel E Bartonsville Pa 18321
 Eggleston Helen H & Eli B Reese Jt Ten 13 E Highland Ave Phila Pa 19118
 Egidio Mathew J 530 Austin Ave Pgh Pa 15243 135581829
 Egidio Michael C 530 Austin Ave Pgh Pa 15243 135581829
 Egidio Paul B 530 Austin Ave Pgh Pa 15243 135581829
 Egoe John 5647 Addison St Phila Pa 19143
 Egoft Walter Lansdale Pa 19446
 Ehling Francis L Sr Custodian For John Ehling Under The Pa Uniform Gifts To
 Minors Act 1325 University Dr Yardley Pa 19067
 Ehrlich Elizabeth 1114 Reading Blvd Wyomissing Pa 19610
 Ehrlich L 3830 Kennett Pike Greenville Pa 19807 66033504
 Ehrlich Debbie
 Ehrman Charles W Saxonburg Blvd Saxonburg Pa 16056
 Eichenlaub B 310 1/2 Center St Lock Haven Pa 17745
 Eichenlaub William E
 Eicher Joseph R Island Ave & Prr Pgh Pa 15219
 Eichert Jimmie W 10 East Athens Ave Spob 229 Ardmore Pa 19003
 Eichert Regina 4743 North 15Th Phila Pa 19141
 Eichleay Corp 6585 Penn Ave Pgh Pa 15206
 Eichner William
 Eide Robert N 529 W Locust St Cleona Pa 17042
 Eidson Susan 500 N Lemon Apt A 8 Media Pa 19063
 Eiffler Carl E & Donna Lou Pitcher Jt R D 2 Box 231 Pine Run Rd Rochester Pa
 15074
 Eig Norman 10000 Yardley Road Yardley Pa 19067
 Eigen Joel 1708 Columbia Ave Lancaster Pa 17603
 Eighty Four Lumber Co Rte 519 Eighty Four Pa 15330
 Eigner Daniel C Cust For Tyler A Samolyk Uctugma 501 Gatehouse Lane W East York
 Pa 17402 941737782
 Einkenel Luise M 7618-B Rising Sun Ave Apt 2B 30 Div Chks 11-1-89 Thru 2-3-97
 Phila Pa 19111
 Einkenel Luise M 7618-B Rising Sun Ave Apt 2B Phila Pa 19111
 Einstein Albert Old York And Tabor Phila Pa 19141
 Eisamen J Edward Barbara A Eisamen Jt Ten 622 Tribune Dr Greensburg Pa 15601
 Eisenberg B 830 Twining Road Dresher Pa 19025
 Eisenberg Jennie A & Franklon E Eizenberg Jt Ten 619 Chatham Road Fairless Hills
 Pa 19030
 Eisenberger Esther H 90 Miller Road Willow Street Pa 17684
 Eisengart Doris C 5951 Boyer Ave Bethel Park Pa 15102
 Eisenhard Donna M 1998 Chestnut St Emmaus Pa 18049
 Eisenhard Betty L R 1 Emmaus Pa 18049 135581829
 Eisenhart Patricia J C/O Heritage Agency Inc Transf Monroeville Pa 15146
 Eisermann Peter Gluecksburger Str 57 2394 Satrup West Germany Fo
 Eisner Steven M Esq & June G Eisner Jt Ten 2115 8 Arch Street Phila Pa 19103
 Eitel Lenora D 611 Cleveland Brackenridge Pa 15014
 Ekander Ivan 324 Bayard Rd Upper Darby Pa 19082
 Ekholm Carl J Pa
 Eklwyd Ronald G Po Box 101 Wrightstown Pa 18940 66033509
 Ela Charles
 Elam James P 144 S Morton Ave Morton Pa 19070
 Elam Meth Church 1073 Smithbridge Rd Glen Mills Pa 19342
 Elbicki Joseph T C/O Coordinated Benefits Corp Bridgeville Pa 15017
 Elco Corp Dynatech Po Box 37114 Pgh Pa 15251
 Elder Robert C Jean G Elder Jt Ten Wros 569 E Maiden St Washington Pa
 Elder Harriet K Benef-Elder Nellie S Norristown Pa 19401
 Elder Harriet Collegeville Pa 19426
 Eldered Shirley Ann Rd 4 Box 1535 Honesdale Pa 18431 370533100
 Eldredge C 2 Cherry Lane Levittown Pa 19055
 Electronic Display S 2321 Topaz Dr Hatfield Pa 19440
 Eley Ernest Pa
 Elgart Sidney Pa
 Eliade Juliana 1637 N Philip St Phila Pa 19122
 Elias Dusty One Mellon Bank Center 29Th Floor Pgh Pa 15219
 Elias Michael D 9 Southview Ave New Castle Pa 16101
 Eline Susan 3 Colony Court Hanover Pa 17331
 Elizabeth Dora O 235 North St Apt 1 Hbg. Pa 17101
 Elizabeth N Scull Tr For 337 Fishers Rd Bryn Mawr Pa 19010
 Elk Joseph A 267 W 3Rd St Williamsport Pa 16703
 Elk County General Hospit Al Po Box M Ridgway Pa 15853
 Elkin Pauline L 7541 Graymore Road Pgh Pa 15221
 Elko George 3123 N 7Th St Phila Pa 19133
 Ella Kiehne 3249 North D St Phila Pa 19134 135581829
 Ellard Mary Lou 6309 Jackson St Pgh Pa 15206 370815476
 Ellen Victor 100 Union St Morrisville Pa 19067 135581829
 Elliot W M Pa
 Elliot Grace T 301 Pallister St Johnstown Pa 15905
 Elliot Mary E 1777A North Dove Road Yardley Pa 19067
 Elliott Frank Pa
 Elliott Robert P Estate Of Box 399-A Rd 2 Charleroi Pa 15022
 Elliott Bruce John 94 Palace Court Chalfont Pa 18914
 Elliott Lorraine & Renee Elliott Jt Ten 2517 Dunksferry Rd Apt G105 Bensalem Pa
 19020
 Elliott Alice 1512 W Fountain St Phila Pa 19121
 Elliott Ebbonie E 2300 Fitzwater St Phila Pa 19146
 Elliott W J 123 Stourbridge Circle West Chester Pa 19380
 Ellis Mattie C/O Herbert Osgood Attorney 564 Forbes Ave Ste 700 Manor Pgh Pa
 15219
 Ellis Mark 1101/2 W Adams Ave Vandergrift Pa 15690
 Ellis Walter S Carol Ellis Jt Ten 1313 Alfred Ave Yeadon Pa 19050
 Ellis Benny B 1437 So Garnet Mine Boothwyn Pa 19061
 Ellis Frank 7221 Sommers Road Phila Pa 19138
 Ellis Cardy 1807 S 23Rd St Phila Pa 19145
 Ellis Ronald L 2125 Sears St Phila Pa 19146
 Ellis David Attn Cigna Worldwide Human Resources Attn David Booner 12-Jfk 1600
 Arch St Phila Pa 19192
 Ellis Foundation The Herman M & Elinor G Ellis Foundation
 Ellison Lee J 51 North 3Rd St Penthouse #50 Phila Pa 19106
 Ellison Ethel 4955 Pine St Phila Pa 19143 135581829
 Elliston Esther Grimm 205 Division St Oil City Pa
 Elliston Earl 432 S 7Th St Bene Flora Branford Aunt Reading Pa 19611 520236900
 Ellman Fannie 125 Wetherill Road Cheltenham Pa 19012
 Ellner Howard M 925 Chestnut St Phila Pa 19107 60566050
 Ellsworth Rosella E 222 Grant Bellevue Pa 15202
 Ellsworth Denny W 91 Kyle St Fairchance Pa 15436 20170490
 Ellsworth Nan E 1033 Willett Dr Johnstown Pa 15905
 Elmer Hans G Mrs Manuel Hammer Pa
 Elmer Edward M Monaca Hts Monaca Pa 15061 135581829
 Elmwood Medical Center 2201 East Market St Uad 01/01/86 York Pa 17402
 Elo Anna 29 N Mill St Care Of George Krotchko Saint Clair Pa 17970 66033509
 Elsayed Cath Elmarzouky 80 High St Pottstown Pa 19464 60566050
 Elster Carl C 3706 Hamilton St Phila Pa 19604
 Elster Kay N Jeffery Bennett Elste 635 Barry Dr Springfield Pa 19064
 Eluskie Helen 1701 Putnam Stret Hbg Pa 17104
 Elzeneiny Ismail 522 Delaware Ave Bethlehem Pa 18015
 Em Diag Systems Inc Po Box 7777-W5820 Phila Pa 19175
 Emanuel Daniel R Mechanicsburg Pa 17055
 Emeigh Edgar 101 S 3 Jeannette Pa 15644
 Emerald Abstract Co Inc 349 W Baltimore Pike Media Pa 19063
 Emerald Int'L Records Po Box 26335, Logan Station Phila Pa 19141
 Emergency Care Physicians 416 River Ave Ste 280 Williamsport Pa 17701
 Emergency Group Fomance Po Box 1800 Norristown Pa 19404
 Emergency Medical Assoc Po Box 247 Springfield Pa 19064
 Emerson Martha M 8201 Henry Ave Apt O-11 Phila Pa 19128
 Emerson Radio Corp Hershey Pa 17033
 Emert Phyllis A 7403 Arthurs Road Fort Pierce Fl 33451 250718085
 Emery Benjamin Box 11533 Pgh Pa 15238
 Emery Ferne M 332 Locust St Columbia Pa 17512
 Emery Joanne M 1754 Hastings Rd Bethlehem Pa 18017 66033509
 Emery Josephine C O M Stewart Golgin 1229 Public Ledger Bldg Phila, Pa 19106
 Emery World Wide Box 371232M Pgh Pa 15250
 Emery World Wide Bx 371232M Pgh Pa 15250
 Emery Worldwide Inc Box 371232M Pgh Pa 15250
 Emhardt Fred W 418 Water St Warren Pa 16365
 Emhe Grace 29 Meadowbrook La Apt Pc 21 Media Pa 19063
 Emick Daniel & Carsons Body Shop Hc 3 Box 338 Williamsport Pa 17701
 Emma Giles Eugene C O Paul Cohen Atty 12 S 12Th St Phila, Pa 19107
 Emmanuel Baptist Church c/o William Obrecht 325 Fifth St Whitehall Pa 18052
 Emmens William L 1008 Booth St Chester Pa 19013
 Emmert Susan 900 E Pgh St Toll Hse Apts D 3 Greensburg Pa 15601
 Emory Charles R 639 Morgantown Road Uniontown Pa 15401 135581829
 Empcom Ins Services Inc Pa
 Emrich Anthony 422 High St Phoenixville Pa 19460
 Emspt Hosp & Med Ctr 777 Rural Ave Williamsport Pa 17701
 En Kenneth A 2487 Driftwood Dr Bethel Park Pa 15102
 Endres Willia Mayfair Pa 19136
 Engel Margaret C Benef-Nichols Charlott E M Williamsport Pa 17701
 Engelberg Howard J & Jan A Engelberg Jt Ten 700 Fifth Avenue 6Th Floor Pgh Pa
 15219
 Engineering Ardel Reading Pa
 Engle E 1515 Wayne Ave Indiana Pa 15701
 Engle Hambright 115 E King St Lancaster Pa 17604 222569296
 Engle M K Box 651 Richboro Pa 18954
 Engle M Po Box 651 Richboro Pa 18954
 Engle David 227 Willard Dr Ridley Park Pa 19078
 Engle Edna Benef-Engle Robert E Reading Pa 19601
 English Roy 1605 Rowan St Phila Pa 19104 222569296
 English Sarah 1657 Hervis Phila Pa 19104
 English James D 616 E Mt Airy Ave Phila Pa 19119
 English Rose V Benef-Steinmetz Katherin E Phila Pa 19144
 English Gloria
 Ennis Ruth 1422 Central Dr Erie Pa 16505 131614399
 Enoch Alfred E c/o Flanigan O'Harra & Gentry Inc 1012 Bethlehem Pike Spring House
 Pa 19477
 Enricos Italian Deli Belle Vernon Pa 15012
 Enterprise Pa 11630 Caroline Rd Po 162 Phila, Pa 19154
 Entre Computers 411 Eagleview Blvd Exton Pa 19341
 Entrekin Laurene H 1223 Olive St Coatesville Pa 19320
 Envirmmntl Energy Y Mgmt Cp 487 Devon Park Dr Suite 113 Wayne Pa
 Environmental Technical Svcs Inc 209 Moon Clinton Road Coraopolis Pa 15108
 Epes Transport Systems 1330 N Broad St Lansdale Pa
 Epi Architectural Sy 101 Corporate Dr Export Pa 15632
 Epler Chuck 850 Schuylkill Rd Ea8 Pottstown Pa 19464
 Eppler William F 12092 Abby Road Phila Pa 19154 20170490
 Eppner Ida
 Epps Suzanne 709 Pine St 2Nd Flr Phila Pa 19106
 Epstein Irwin & Sarah Epstein Ten Ent 928 Deely St Pittsburg Pa 15217
 Epstein Mordecai Sheffield Pa 16347

Epting Esther 734 Chestnut St Emmaus Pa 18049 135581829
 Equibank Oliver Plaza Pgh Pa
 Equicor Po Box 187 Pgh Pa 15230
 Equitable (Franklin Square Hospital) Po Box 188 Pgh Pa 15230
 Equitable Gas Po Box 371304-M Pgh Pa 15250
 Equitec Pro Cto Pa
 Erace John 730 Ellsworth St Phila Pa 19147
 Erb Malvienna S & Ronald J Erb Jt Ten 1300C Park Ridge Ct Perkasio Pa 18944
 Erb Malvienna S Erb Ronald J 1300C Park Ridge Ct Perkasio Pa 18944
 Erb F C 2600 Madison St Chester Pa 19013
 Erickson Charles G & Ellen C Erickson Jt/Wros 973 Henrietta Ave Huntingdon Valley Pa 19006
 Erie City Of Erie Pa 16501
 Erie Hilton Joint Venture 16 West 10Th St Erie Pa 16501
 Eriks Herman Pa
 Erja Orthopedic Inc
 Erk Filibrine 1001 Cumberland Hbg Pa 17103
 Erk Clyde & Isabel Erk Jt Ten 606 Park St Honesdale Pa 18431
 Erkert Kathy M 29 Marlyn Lane Exton Pa 19341 135581829
 Erma Epler C O Richard Orwig Attorney 645 Penn St Po Bx 636 Reading, Pa 19601
 Ernst Josephine Benef-Wasko Frances Stiles Pa
 Ernst June 720 Fountain St Allentown Pa 18102 135581829
 Ernst T 303 12Th St Chester Pa 19013 66033504
 Ernst Irene E Miss 720 W Fisher Ave Phila Pa 19120
 Errera Suzanne 1406 East End Ext Pgh Pa 15218
 Errett John Rd 2 Box 86 B Latrobe Pa 15650
 Errickson Orrin E Po Box 101 Essington Pa 19029
 Errickson Colonial Gardens G67 Morrisville Pa 19067
 Ersek Roberta 12 Hill St Apt Pc 21 Upland Pa 19015
 Ersek Andrew Bertha A Ersek 3330 Dale Road Cornwell Heights Pa 19020
 Erskine Violet 240 Edmund St Pgh Pa 15224
 Ertwine William R 526 Hohawk Ave Howard Pa 16841 135581829
 Ervin Kathleen 1200 Lee Dr Apt 251 Coraopolis Pa 15108
 Ervine Bruce R D 1 Pottstown Pa 19465
 Ervine Bruce E R D 1 Pottstown Pa 19465
 Erwin V F William L Erwin Star Rt Bx 1386 Jim Thorpe Pa 18229
 Erwin Mabel 1625 Wyoming Ave Phila Pa 19140 135581829
 Esch Royal L 1020 Maple St Indiana Pa
 Eschallier Adrien L 1510 Pleasant Ave Wyndmoor Pa 19118
 Esdaile Melvin, II Cust For Lauren K Esdaile Uigma Pa 7431 Lighthouse Point Pgh Pa
 Eselby Charles Plymouth Meeting Pa
 Eshenaur Ruth E Jennis Park Condominium 1801 Cambridge Ave Apt A06 Wyomissing Pa 19610 135570651
 Eshleman Charles S 524 S Line St Lancaster Pa 17602 135581829
 Eshleman Helen D 206 W Widener Pl Phila Pa 19120
 Eskowitz Edward 70 New Alexander St Wilkes Barre Pa 18702 135581829
 Eskowitz Isidore Lena Eskowitz Jt Ten 1255 Robbins Street Phila, Pa 19111
 Esola David C 1970 New Rodgers Road A-34 Levittown Pa 19056
 Espada Norma & Earls Body Shop 340 N 4Th St Reading Pa 19601
 Espenshade Walter Rd Rheems Pa 17570
 Esper Roger A 4506 West 12Th Erie Pa 16505
 Esper Medical Center 5050 West Ridge Road Erie Pa 16506 135581829
 Espinosa Albert Daryl Freshcorn Roxanne Espinosa Rt 1 Bx 244 Petrola Pa 16050
 Espinoza Thomas Z 137 W Roosevelt Phila Pa 19120
 Espinoza Jose 1030 Penn St Reading Pa 19601
 Esposito Albert G 4115 N Darien St Phila Pa 19140
 Esposito Gerald 12337 Dunksferry Rd Phila Pa 19154
 Espy Florence 346 Fernhill St Pgh Pa 15226
 Esquillin Norma I 3445 N 3Rd St Phila Pa 19140
 Esquire James Mcerlne 2 Hunt Club Lane Rd 2 Malvern Pa 19355
 Esser Genevieve 1695 Lenape Rd West Chester Pa 19382
 Essick Dewitt M & Clara S Essick Jt Ten Wros 613 Wyhcroft Lane Apt #8 Lancaster Pa 17603
 Essick Barr Inc 2419 Wyomissing Pa 19610 66033504
 Essig Harold W 3557 Jasper St Phila Pa 19134
 Estate & Insurance Consult Pa
 Estate Of Mar Rubis Deceased Mario Rubis Administrator C/O Mario Rubis 152 Main Street Muse Pa 15350
 Estelle Denise 55 Harmony Dwellings Benef Ernestine Estelle Beaver Falls Pa 15010
 Esterly Helen T 201 Penn St Reading Pa 19601 135581829
 Estment Club Van Guard Inv c/o Steven P Schmitt 1035 Grant Ave Phila Pa 19115
 Estrada Olivia Pa
 Etchison Harold 1940 N Myrtlewood St Phila Pa 19121
 Etchison Harold 1940 N Myrtlewood St Phila Pa 19121
 Ethox Corp 2205 East 23Rd St Erie Pa 16510 60566050
 Ethridge Kevin M 1019 Green St Norristown Pa 19401
 Ettao Russell Pa
 Etter Anna Rfd 3 Box 400 Chambersburg Pa 17201
 Etzel Robert W 325 Reifert St Pgh Pa 15210
 Etzel Robert W 325 Reifert St Pgh Pa 15210
 Eual Abel 1645 N 62Nd St Phila Pa 19151
 Euker Charles J 431 Hastings St S Williamsport Pa 17701
 Euker Charles J 431 Hastings St S Williamsport Pa 17701 60566090
 Eula Adair 512 Harry Norristown Pa 19401 135581829
 Euro Imports Inc Po Box 1000 Mount Pocono Pa 18344
 Eustace George T 21 W Wissahum Ave Flourtown Pa 19031 135581829
 Evan Picone Factory Outle Hershey Pa 17033
 Evan R R 1400 Woodmont Ave Williamsport Pa 17701
 Evans William 1102 Orr Ave Kittanning Pa
 Evans Lenora E Pa
 Evans Lisa M Pa
 Evans Marquis Pa
 Evans Shawna Pa
 Evans Steven Pa
 Evans Keziah T 839 23Rd St Aliquippa Pa 15001 135581829
 Evans Willis J Laura Evans 124 Copperwood Dr Bethel Park Pa 15102 66033509
 Evans Brian 106 W Steuben St Apt E Pgh Pa 15205
 Evans Charles E 808 Hovitt Way Pgh Pa 15212
 Evans Craig A 1831 Murray Ave, Ste 210 Pgh Pa 15217
 Evans Charles & Evans, Marilyn 5808 Morrowfield Ave Pgh Pa 15217 370533100
 Evans Craig 1831 Murray Ave Suite 210 Pgh Pa 15217 370533100
 Evans Charles 5808 Morrowfield Ave Pgh Pa 15217 370533100
 Evans William 1820 Bedford Ave Pgh Pa 15219
 Evans John 6587 Quaker Dr Pittsburg Pa 15236
 Evans John A & Irene Evans Jt Ten 8401 Aachen Pl Pgh Pa 15237
 Evans Margaret/Jt T Wilson Joyce Ann 1786 Robson Dr Pgh Pa 15241
 Evans Gerald F 6800 Beatty Dr. Apt 102 N Huntingdon Pa 15642
 Evans Margaret L Smoketown Road Rte 3 Denver Pa 17517
 Evans Marie 700 Vallamortrd Williamsport Pa 17701 131614399
 Evans Anne M 114 E Mahanoy St Mahanoy City Pa 17948 135581829
 Evans Chris 902 W Wilkes Barre St Easton Pa 18042
 Evans James 421 Susquehanna Ave Olyphant Pa 18447
 Evans Rachel 1319 Lafayette St Scranton Pa 18504
 Evans Sharon L Box 295 8 Rd 1 Hunlock Creek Pa 18621 135581829
 Evans Eugene Lillian Evans Jt Ten R D 1 White Haven Pa 18661
 Evans Eugene G Rd 1 Box 292-A White Haven Pa 18661
 Evans David M 42 E Market St Wilkes Barre Pa 18701
 Evans William F Benef-Evans Clifford J Phila Pa 19123
 Evans Bessie G 5057 Parrish St Phila Pa 19139
 Evans Darren 4821 Pine St - Apt B2 Phila Pa 19143
 Evans Albert 3130 S 20Th St Phila Pa 19145 370533100
 Evans Velmer 1506 Naudian St Apt Pc 21 Phila Pa 19146
 Evans Frank & Maureen 2817 Nightingale Road Phila Pa 19154
 Evans Billy J 801 Graves Road Oxford Pa 19363
 Evans Leah 409 E Bernard St West Chester Pa 19382
 Evans Stacey 291 Murray Dr Apt D Apt Pc 21 King Of Prussia Pa 19406
 Evans Robert G Jr 134 Oberlin Ter Lansdale Pa 19446
 Evans Conger Broussard Mccre Inc 301 City Line Ave Cynwyd Pa 19004
 Evans Conger Broussard 1 Bala Plaza Cynwyd Pa 19004 66033504
 Evelyn Swartz C O Elliott Tolan Atty 42 S 15Th St 1420 Phila, Pa 19102
 Everett Rudolph F 1836 Funston Ave Pgh Pa 15235
 Everett Janice R 540 Front St Berwick Pa 18603 135581829
 Everett Joanne F Phila Pa 19104
 Everhart Jean 1408 Mc Cully Road Pgh Pa 15234 370533100
 Evers Paul B, Jr Linda S Evers Rr 1 Bulger Pa 15019
 Evichinn Katharina W Rd 1 Turtle Creek Matilda & Frank Evichin Morrisville Pa 19067
 Evoy A E Evoy Martha 724 Glasgow St Pottstown Pa 19464
 Ewald William J 62 Oak Tree Dr Levittown Pa 19055
 Ewer Kenneth J 26 Orier St Warminster Pa 18974
 Ewing Patricia 20 Ridley Ave Aldan Pa 19018
 Ewing Charles H 1306 Fairacres Rd Rydal Pa 19046
 Ewing Mariane B 1306 Fairacres Rd Rydal Pa 19046
 Ewing Dorothy 840 Cherry St Norristown Pa 19401 135581829
 Ewings Robert 4822 Region St Phila Pa 19101
 Exec U Clean Maid Service Po Box 177 Carlisle Pa 17013
 Executive Int 782 Wooded Rd Jenkintown, Pa 19046
 Exley Eleanor 2338 E Fourth St Phila Pa 19125
 Exmundo Emelito H Naval Brig Bx 500 Phila Pa 19117
 Exner Robert 1159 Kingsway Rd Apt 2 West Chester Pa 19382 370533100
 Express Donut Of Ohio Inc
 Exxon Sun Up 4617 Locust Lane Hbg Pa 17111
 Eyer Cortland 1930 Cliffside Dr Apt 113 State College Pa 16801
 Eyerolles Jean C/O Coordinated Benefits Corp Bridgeville Pa 15017
 F & S Builders Inc 202 Front St Feasterville Pa 19047
 F Billargeon Usa 365 Andrews Rd Trevoze Pa 19047
 F.C.C P.O. Box 358245 57Yr Land Mobile Ren Pgh Pa 15251
 Faber Cecilia T 813 Brenview Ave Pgh Pa 15236 135581829
 Faber Erberhard Attn Ray Gerber Wilkesbarry Pa 18773
 Faber Harry V 2017 S 13Th Phila Pa 19148
 Fabre John S 803 Mc Grann Blvd Lancaster Pa 17601
 Fabry Elizabeth M C/F Harry W Fabry Jr Unif Gift Min Act P 926 S Braddock Ave Pgh Pa 15221
 Facenda White C O A L Wainstein Atty Lewis Tower Bldg Phila, Pa 19102
 Facley Cheryl A Cust For Richard E Fagley Uigma Pa 2907 West Chestnut Ave Altoona Pa 16601
 Factor Daniel 831 North 2Nd St Phila Pa 19123
 Factoryville Fire A College Ave Factoryville Pa 18419
 Factoryville Fire Co Ambulance Po Box 321 Factoryville Pa 18419 60566050
 Factoryville Fire Company Ambulance Po Box 321 Factoryville Pa 18419
 Fadil Philil Rd 1 Box 1238 East Greenville Pa 18041
 Fafara Salve 1639 Bensalem Blvd Cornwells Hts Pa 19020
 Fagan Lois 203 W Main St Mechanicsburg Pa 17055
 Fagan Alexander 5505 Media St Phila Pa 19131 135581829
 Fagen John & Fagen, Sara 491 Sylvania Dr Bridgeville Pa 15017
 Fager Elsie Lombard St Dallastown Pa 17313
 Fagley E J Apt C-207 1295 Providence Road Media Pa 19064
 Fahy Rose 1411 Phillip St Francis Fahy Phila Pa 19122
 Fahrenbach Gilbert C 2235 Salisbury St Pgh Pa 15210 135581829
 Fahy William R Fahy, Candous Po Box 16366 Pgh Pa 15242
 Fahy Judy 916 East Hector St Conchohocken Pa 19428
 Fahy Irene Mary 9 Woodcock Ct Pheasant Run Rd Reading Pa 19606
 Faino Rita 9772 Hilspach St Phila Pa 19115
 Fair Lucinda Po Box 175 Trafford Pa
 Fair John B Custodian For Jay H Fair Under The Penn Uniform Gifts To Minors Act P O Box 566 Lebanon, Pa 17042
 Fair Sylvia Benita Beth Fair Apt 7305 13 512 Bustleton Ave Phila Pa 19116
 Fair Leslie L 991 Lucon Rd Schwenksville Pa 19473 60566050
 Fairchild Charles E Lucille F Fairchild Jt Ten 3346 Morrell Ave Phila Pa 19114
 Fairey John Or Marjorie Fairey 819 N 6Th St Phila Pa 19123
 Fairmount Presbyterian Church Fairmount Pa 15642
 Faison Cleo S Pa
 Faison Robert 2037 S Redfield St Apt Pc 21 Phila Pa 19143
 Fales Roy D Kathleen D Fales 1130 Shannon Ln Newtown Pa 18940 66033509
 Fallon James 805 Brushton Ave Pgh Pa
 Fallows Charles W Benef-Brosch Norman K Phila Pa 19104
 Falstich Helen M Allentown W Pa
 Fambro Lonnie 4173 Mantua Ave Phila Pa 19104 135581829
 Famous Helen M 2007 Butler Pike Conshohocken Pa 19428 135570651
 Fanelli Giuseppe Benef-Dangelo Mary Phila Pa 19145
 Fanfarillo Vincent One Logan Square Phila Pa 19103
 Fang Chen J 1356 Chew St Allentown Pa 18102
 Fanning John 9028 Cloverly Phila Pa 19143 231319849
 Fant Darryl 2468 79Th Ave Phila Pa 19150

Fanzosh Anne 334 E 9Th St Northampton Pa
 Faranda Guy S & Margaret T Jt Ten Road 7 Box 452 Johnstown Pa 15905 941737782
 Farber Martin J Caroline & Charter Roads Phila Pa 19176
 Fareira George 747 Vincent St Bene Bertha Young Mother Germantown Pa 19138 520236900
 Fargron Foundry Inc Pa
 Farquhar Margaret S John Farquhar Iii & Bruce Farquhar Jt Ten 3447 Burnett Drive Murrysville Pa 15668
 Farina George 947 Wolf St Phila Pa 19148 135581829
 Faris Davidson Wil 237 N Easton Rd Glenside Pa 19038
 Farkas Harriet A Pa
 Farley Judith Pa
 Farley Gary 67 Holland Ave Apt Pc 21 Ardmore Pa 19003
 Farley Walter A Estate Of Bensalem Pa 19020
 Farley K 24 Quarter Turn Rd Levittown Pa 19057
 Farley Eleanor 939 Edgely Road Phila Pa 19131
 Farm H & E Rr 4 Box 285 Lebanon Pa Pa 17042
 Farm Annie Mae 6100 City Line Ave Apt 614 Phila Pa 19131
 Farmer Leslie L 128 Willow Allentown Pa 18102
 Farmer Clifford R 5714 Vine St Phila Pa 19139
 Farmer Robert A Sr Rd 2 Box 364 West Grove Pa 19390 135581829
 Farmer Raymond Sr 2025 Kulp Rd Harleysville Pa 19438 135581829
 Farms Clearview Rr 1 Rockwood Pa Pa 15557
 Farms Balford Attn Suzanne E Govasdian Asst Controller 3100 Marwin Ave Bensalem, Pa 19020
 Farnan Sean T Benef-Farnan Nancy I Monroeville Pa 15146
 Farnan Charles T 4090 Howly St Pgh Pa 15224
 Farnor Robert 313 E Lancaster Ave Po Box C/O Ha Thomson Co Exton Pa 19341
 Farr Frank R R 1 Beaver Pa 15009
 Farr James A & Susan L Farr Jt Ten 308 Amolewood Way State College Pa 16803
 Farr Dorothy Box 113 Noxen Pa 18636
 Farr George 4416 Elizabeth St Phila Pa 19124
 Farrell Estelle K Estate Of John Paul Ferrell Exec 400 Mohawk Dr Mckeesport Pa 15135
 Farrell William 208 S Pear St Mt Carmel Pa 17851
 Farrell Gerard Dennis Box 254 Chester Pa 19016
 Farrell Joseph 5924 Bennington St Phila Pa 19120 60566090
 Farrell Barbara H 1668 E Cheltenham Ave Phila Pa 19124
 Farrell Mae 2605 S 71St St Phila Pa 19142
 Farrell George 7800 Williams Phila Pa 19150
 Farrelly Eugene F Jr 2600 Chichester Ave Boothwyn Pa 19061
 Farrier Gerald D Box 417, R.D.4 Eighty Four Pa 15330
 Farrington T Po Box 426 Marshalls Creek Pa 18335 135581829
 Farris Jeffrey 306 Stadium Cir Pgh Pa 15212
 Farrow Elizabeth Z P O Box 546 Lewisburg Pa 17837
 Fartro Angeline A Benef-Fartro Antonia Westview Pa
 Fasciana Marie A 44 Tompkins St Pittston Pa 18640 66033509
 Fashion Bug #2464 Po Box 1924 Bensalem Pa 19020
 Fashion Depot Mountain Home Pa
 Fashion Handbags & Luggage Inc 725 N 15Th Street Allentown Pa 18102
 Fasig Robert S 544 Ruby St Lancaster Pa 17603
 Fassold Sophia F Pleasant Hls Pa 15236
 Fate C 10 Bermillion Lane Levittown Pa 19054
 Fatemi Jalal Cust Kevin A Fatemi 400 3Rd Ave Kingston Pa 18704
 Faudere Dianna Pa
 Faulhaber Vera S Wayne Nursing & Rehab Center 30 West Wayne Pa 19087
 Faulk Carrie L 2433 W Oxford St Phila Pa 19121 135581829
 Faupel Elmer A 4737 Woodhill Dr Munhall Pa 15120
 Faus Margaret C 401 Bellevue Ave 15 Pennel Pa 19047
 Faust Mary E Altoona West Pa
 Faust Linda 3019 Fairbanks St Apt Pc 21 Allentown Pa 18103
 Faust Harry W Jr 1860 East Emmaus Ave Allentown Pa 18103
 Faust Yolanda Po Box 53443 Phila Pa 19105 230970240
 Faust Sandra L 5873 Marshall St Phila Pa 19120 222569296
 Faust John W, Estate Of John W Faust 496 Swamp Pike Schwenksville Pa 19423
 Fauth Fred G
 Favich Steffina 1011 Peralta St Pgh Pa 15212
 Fay Anne G 151 Hacker Ave Jeannette Pa 15644
 Fay Marion S Tr Mellon Bank East Mellon Bank Center Phila Pa 19102
 Fay West Arena Rudolph & Mary Ann Markusic Skate Lane Connellsville Pa 15425
 Fay-Eva Transport 40 Berhens Road Warrants Jim Thorpe Pa 18229
 Fearnside Earl R Fayette St Conshohocken Pa 19428 135581829
 Fearon Leona C East Liberty Pgh Pa 15206 135581829
 Febus F Pa
 Feczko Robert Feczko, Kathleen 6 Saranac Ave Pgh Pa 15216
 Fed Comm 564 R Land Mobil Pgh Pa 15251
 Fed Home Ln Mtg Corp c/o Gmac Mortgage Corp 7320 Old York Road Phila Pa 19126
 Feder Andre J 302 Front St Reading Pa 19601
 Federal Commn Comm Po Box 358320 Pgh Pa 15251
 Federal Commn Ns Comm Po Box 358250 Pgh Pa 15251
 Federal Communications 525 William Penn Way Pgh Pa 80553
 Federal Communications Co Microwave Service Po Box 360850M Pgh Pa 15251
 Federal Communicatns Commission 3 Mellon Bank Ctr Rm 153-2713 Pgh Pa 15299
 Federated Administrative Incorp Investors Tower Attn: Margery Gira Pgh Pa 15222
 Federated Administrative Svcs Federated Invest Twr Pgh Pa 15222
 Federowicz Felix F Pa
 Federwitz Lori A 1875 Jenkintown Rd Apt C203 Jenkintown Pa 19046
 Feehrer Mildred 121 N 13Th St Hbg Pa 17103
 Feeley Thomas Michael A Beltrami 61 North Sherman Court Hazleton Pa 18201
 Feeley Thomas Box 539 Rd 2 Hazleton Pa 18201
 Feeney Mary L 1003 Leslie St Sharon Pa 16146 135581829
 Feeney James J 516 Spring St Bethlehem Pa 18018
 Feeters William H 770 Louise Dr Springfield Pa 19064
 Fegan Lois J Rd3 Mechanicsburg Pa 17055 135581829
 Feher Sander & Feher, Patsy Box 339 Rt 1 Horse Shoe Trl Pa 19355 370533080
 Fehnel Anna Moravian Hall Sq Hcl Nazareth Pa 18064 135581829
 Fehr Barbara Nicho 921 Valley Rd Blue Bell Pa 19422
 Feierstein Theresa 1028 Chislett St Pgh Pa 15206 135581829
 Feigenbaum Edna 5737 Hobart St Pgh Pa 15217
 Feight Debra 720 W Baltimore Pike Kennet Sq Pa 19348
 Feil Thomas A 416 Achille Rd Havertown Pa 19083
 Feinberg Harold M. 920 N Rock St Shamokin Pa 17872
 Feinberg Joseph P 5441 Baltimore Ave Phila Pa 19143
 Feingold David A 322 S 16Th St Phila Pa 19102
 Feinstein Michael & Deborah Feinstein Ten Com 41 Conshohocken St Road Apt 111 Bala-Cynwyd Pa 19004
 Feinstein Raymond 1863 Foothill Road Huntingdon Valley Pa 19006 135581829
 Feith Systems Software Inc Suite E133 1 Bala Plaza Bala Cynwyd Pa 19004
 Felder Sandford C 22 Terrace St, Apt B-3 Wilkes-Barre Pa 18702
 Felder Ruth C O Morris H Zuber Atty 1234 Market St Phila, Pa 19107
 Felder Alicia 116 North 51St St Phila Pa 19139
 Feldgoise Samuel S 237 N Broad St Phila Pa 19107
 Feldman Mark Dds 21 N Eagle Rd Havertown Pa 19083
 Feldman Samuel 7056 Lincoln Dr Germantown Pa 19119
 Feldstein, Grinberg Stein And Mckee
 Felice John M 31 N Main St Greensburg Pa 15601
 Feliciano Jose 158 S Pershing Ave 1St Floor York Pa 17403 370533080
 Felizoni Annie Elmora Pa 15737
 Felker Katherine M Middleton Pa
 Felker Alexander Regina A Felker Jt Ten 151 Longvue Dr Pgh Pa 15237
 Felker Jeffery S 18 N 13Th St Apt A Allentown Pa 18102
 Felker Jane Box 310 Sutton Creek Road Rd 1 Bene William Felker Pittston Pa 18640 520236900
 Fell Earl W Jr 144 N High St Benef Betty J Fell Greenville Pa 16125
 Fell Ruth A 6296 Stoney Hill Rd New Hope Pa 18938
 Fell Ruth A Miss 6296 Stoney Hill Rd New Hope Pa 18938
 Fell Margaret Benef-Fell Albert J Phila Pa 19125
 Fellbush Daisy M Miss & Mrs Alice F Rosenkrans Jt Ten 616 S Main St Athens Pa 18810
 Felle Frank 600 Shares Mammatech Corp Stock 430895447
 Fellon Mary E Shamokin Pa
 Felton George & Anna Felock Jt Ten 38 E Water St Lansford, Pa 18232
 Felt Cornelius E 1919 Chestnut St Phila Pa 19103
 Felterman Sheena Atlantic Financial 50 Monument Road Bala Cynwyd Pa 19004
 Femia Antonetta 11 Syme St Benef Unknown Sharon Pa
 Femia Charles 208 N Division St Mount Union Pa 17066
 Feng Chung Liao Wen Pei Feng Jtten 1590 Tiffany Dr Pgh Pa 15241
 Feniger Laurence Robert--Feniger, Sally 309 Indian Creek Dr Mechanicsburg Pa 17055
 Fenimore John Pa
 Feninger Michael Kenneth 309 Indian Creek Dr Mechanicsburg Pa 17055
 Fenity Mary H 410 Kemmerer Rd State College Pa 16801
 Fenn Scott E 2800 Welsh Rd #5E Phila Pa 19152
 Fennell Charles W & Jessie Jten 5309 Keefe Street Pgh Pa 15207
 Fennell William 7909 Mars Ave Phila Pa 19153 66033509
 Fenner Lulu E Bethlehem Pa 18015
 Fenner Lulu E c/o Mrs Ethel Haas 727 Hamilton Ave Bethlehem Pa 18017
 Fenning John M Rd 1 Box 30 Hallstead Pa 18822
 Fenstermaker Rochelle Lyn 910 Oak St Coplay Pa 18037
 Fenstermacher Ervin 17 S 21St St Phila Pa 19103
 Feo Mary Di C O Donald A Marshall Pc 1 E Penn Sq Bldg Rm 1600 Phila, Pa 19107
 Fera Rocco Burial Reserve 1511 S Taney St Phila Pa 19146
 Fera Toni & Johnnys Auto Body 414 Sigel St Phila Pa 19148
 Ferdinand Karen 242 Lathrop St Kingston Pa 18704
 Ferdinand Margaret 1525 N 18Th St Phila Pa 19121 135581829
 Ferdinand Margaret 1143 S 55Th St Phila Pa 19139 135581829
 Ferer Francis Cust William Ferer 39Th Chestnut St Phila Pa
 Fergusin Bertha
 Ferguson Mary Scranton S Pa
 Ferguson Phyllis Cust For Alastair C Borrell Ugma Pa 19 Churchill Rd Pgh Pa 15235
 Ferguson Phyllis Cust For Alastair C Borrell Ugma Pa 19 Churchill Road Pgh Pa 15235
 Ferguson Robert D 19 Churchill Rd Pgh Pa 15235
 Ferguson Margaret Rd Harrisoncity Pa 15636
 Ferguson William E Rd Watsonstown Pa 17777 135581829
 Ferguson Richard B 2215 Arch St Phila Pa 19103
 Ferguson R R C/O Keane Tracers Inc Attn Ruth Nosek One Tower Bridge 100 Front Street Suite 300 West Conshohocken Pa 19428
 Ferig Jr G 1999 Marshall Road A604 Monaca Pa 15061
 Fern Richard Box 344 Emerald Lakes Long Pond Pa 18334
 Fernandes Jose P C/O Laboratorios Biofarma S A Rua De Santiago 9 Portugal Fo
 Fernandez Pedro M 607 East 26Th St Erie Pa 16504
 Ferner Angela A 118 W Marylyn Ave State College Pa 16801
 Fernilad Wm 1129 Savny St Phila Pa 19104
 Fernow Ross R 106 Maruth Dr Pgh Pa 15237
 Ferra Marjorie Colin Ferra Unif Gift Min Act Pa P O Box 1114 Punxsutawney Pa 15767
 Ferra Marjorie Karen Ferra Unif Gift Min Act Pa P O Box 1114 Punxsutawney Pa 15767
 Ferra Marjorie Kevin Ferra Unif Gift Min Act Pa P O Box 1114 Punxsutawney Pa 15767
 Ferrari Rosa C/O Rorer S P A V Le Europa Ii 21040 Origgio Va Italy Fo
 Ferrari Pasqualina C/O Rorer S P A V Le Europa Ii 21040 Origgio Va Italy Fo
 Ferraro Phyllis 1224 Norfolk Hse Golfview Mnr Meadville Pa 16335 370533080
 Ferraro Gary Liberty Mutual 1500 Sycamore Rd Williamsport Pa 17701 222569296
 Ferraro M M-1 Eastern Dawn Par Langhorne Pa 19047
 Ferree Dorothy F 519 Collins Dr Springfield Pa 19064 135581829
 Ferrell Sylena 5222 Westminster Ave Phila Pa 19101
 Ferrell James Louis Ferrell 23 Dakbourn Rd West Chester Pa 19380
 Ferreo Stephen 65-1 Drexelbrook Rd Drexel Hill Pa 19026
 Ferrette A 1617 Jfk Blvd 18Th Floor Phila Pa 19103
 Ferro Daniel 131 Lacey St West Chester Pa 19382
 Ferry M 3400 Redlin Rd 72A Phila Pa 19114
 Fertelmes Lois 557 Mifflin Ave 2N Fl Pgh Pa 15221
 Fertig Alice B Benef-Fertig Mahlon E Hbg Pa 17102
 Fertig Robert R 905 E 20Th St Chester Pa 19013
 Fesko Mark W 102 Amanda Ave Po Box 59417 Pgh Pa 15210
 Feterm Cari 1413 Buena Vista St Pgh Pa 15212
 Fetherby Craig W 200 Karen Cir Apt 314 Glenolder Pa 19036
 Fetter Lamarc Estate Of Lamarc Fetter 4750 Delbrook Road Box 122 Mechanicsburg Pa 17055
 Fetter Craig A 409 Maplewood Dr Douglassville Pa 19518
 Fetter & Company Po Box 8500 S 1620 Phila Pa 19178
 Fetterly Elizabeth Benef-Mignon Maude R Phila Pa 19133
 Fetterman Mary Kathryn 872 Windemere Ave Drexel Hill Pa 19026

Fetterolf Edith M 7283 Spruce St Upper Darby Pa 19082 135581829
 Fetzner Foliag 2029 Old York Rd Hartsville, Pa 18974
 Feudo Anthony Marion Feudo 2120 S Woodstock St Phila Pa 19145 231319849
 Feustermaker Alan & Feustermaker, Regina 1316 Arthur Ave Maple Glen Pa 19002 370533100
 Fichthorn Anna S Berks Heim Po Box 1495 Reading Pa 19603
 Fickton Leonard 201 Ardmore Ave Shillington Pa 19067
 Fidel Giovanni 1612 Plum St Erie Pa 16502
 Fidelaty Bank 148 Garrett Rd Upper Darby Pa 19082
 Fidelcor Service Inc Po Box 7886-336 Phila Pa 19101
 Fidelcor Services 1255 Drummers Lane Wayne Pa 19087
 Fidelcor Services Inc L 1255 Drummers Lane Gl Wayne Pa 19087
 Fidelity Bank Attn Mr Verticelli 135 S Broad St Phila Pa 19107
 Fidelity Bank D H Kinley Rhoda Robinson Broad And Walnut Streets Guardian Phila Pa 19109 60566090
 Fidelity Bank Broad & Walnut St Phila Pa 19109
 Fidelity Bank 2817 Swede Road Norristown Pa 19401 66033504
 Fidelity Bank For Deposit To A/C 0870576 Po Box 8538 Phila Pa 19171
 Fidelity Bond 100 Underwood Dr Malvern Pa 19355
 Fidelity Bond & Mortgage 400 Ave Of The Arts Bldg Phila Pa 19107
 Fidelity Bond & Mortgage Co 1777 Walton Road Ste 200 Blue Bell Pa 19422
 Fidelity Bond & Mtg 400 Av Broad & Chestnuts Strs Wm Penn Annex West Pa 19107
 Fidelity Bond & Mtg 1777 Walton Rd Suite 200 Blue Bell Pa 19422
 Fidelity Bond & Mtg Po Box 1124 Bluebell Pa 19422
 Fidelity Bond And Mtg 1777 Walton Rd Ste 200 Blue Bell Pa 19422
 Fidelity Bond Mortgage Co 1346 Chestnut St Station 20 Allentown Pa 18103
 Fidelity Bond Mtg 400 Ave Of The Arts Bldg Phila Pa 19107
 Fidelity Funding 1528 Walnut St Phila Pa 19102
 Fidelity Mutual Life Co 250 King Of Prussia Radnor Pa 19087
 Fidler Clyde E 650 Walnut St Pottstown Pa 19464
 Fidler Clyde E 650 Walnut St Pottstown Pa 19464
 Fidurski Paul 648 Liberty Ave Carnegie Pa 15106
 Fiegelman Lawrence Cust For Joseph Fiegelman Ugma Pa 1900 Mtn View Ave Rd 3 Montoursville Pa 17754
 Fielder Vivian A 1600 Patricia Dr Yeaton Pa 19050
 Fielder Rose Benef-Fielder William H Phila Pa 19130
 Fields Ethel 6322 Penn Ave Pgh Pa 15206
 Fields Ronald & Fields, Claudia 436 Dunbar Dr Pgh Pa 15235 370533080
 Fields Vernon Box 27597 Phila Pa 19118
 Fields Vernon Po Box 4223 Phila Pa 19144 370533100
 Fields Leroy 747 Dorrance St Phila Pa 19146
 Fields John A Box 97 Schwenksville Pa 19473
 Fields Paul
 Fieni Richard E 301 Benning Lane Downingtown Pa 19335
 Fifer Alberta 5822 Keystone St Phila Pa 19135 135581829
 Figley William 13 Mead Road Ambler Pa 19002
 Figueroa Edwin S 116 N 4Th St 1St Flr Allentown Pa 18101
 Figura Dolores E 309 Lincoln Lee Manor Johnstown Pa 15901
 Figura Dolores E 417 Bella Vista Dr Johnston Pa 15904
 Figura Dolores E 417 Bella Vista Dr Johnston Pa 15904
 Filan Rita M c/o Rita M Eby 142 Cricket Ave Ardmore Pa 19003
 Filek Michael J 230 Dunseth St Pgh Pa 131624203
 Filer Robert & Charlotte Filer Ten Ent 90 Ellis Ave Hermitage Pa 16148
 Filiaggi Janet L Pa
 Filiaggi Robin L Pa
 Filipello Eleanor 43100 Parma Italy Italy Fo
 Filler Guy 230 E Patterson St Pottsville Pa 17901 135581829
 Fillion Beverly Us Life Pa
 Fillmore Mary Pa 17751
 Filo Mary J 419 E Carson St Pgh Pa 15203
 Filoon Marie M Benef-Filoon Raymond B Phila Pa 19140
 Finacchio Thomas Dba Finacchio Home Improvement Po Box 141 West Point Pa 19486 370533100
 Finan Mary L 2334 Beaufort St Pgh Pa 15226 135581829
 Finance Ctr Fcu 5 Garden Ct Apt 5 Lancaster Pa 17602
 Financial Fnc Pnc Bldg 27Th Floor Pitts Pa 15265
 Financial Ins Centers Of America Pa
 Finberg Arne O 1136 West Warren Road West Chester Pa 19382
 Fincham Mary 3060 Boudin St Phila Pa 19134
 Findley Barbara J Po Box 76 Pa 250718085
 Findley Chester E Rd 2 Box 38 New Paris Pa 15554
 Findley Ira J 311 Linden Ave Johnstown Pa 15902
 Findley Nadine M 592 Lancaster Pk New Providence Pa 17560
 Fine Lewis 1316 W Gordon St Phila Pa
 Fine Solomon Estate Of Solomon Fink Pa
 Fine Henrietta 1612 North 7Th St Phila Pa 19105
 Fine Jason Utugma Cust Betty Fine 1120 Englewood St Phila Pa 19111
 Fine Andrew 1 Graduate Plz Phila Pa 19146
 Fingeret, Pollock, Cohen And Zavarella 323 Frick Bldg Pgh Pa 15219
 Fingerote Harriet Jane 2701 Country Club Rd Phila Pa 19131
 Fingles Maurice H A-404 Park Dr Manor Wiss-Harvey Sts Phila, Pa 19144
 Fink William M 1830 Carson St Pgh Pa 15203
 Fink Elizabeth 2215 Denlin Pgh Pa 15216
 Fink Albert H 38 Easton Road Pgh Pa 15238
 Fink Greta B 2128 Union Ave Williamsport Pa 17701
 Finkelstein Maynard 209 George Ave Wilkes Barre Pa 18705
 Finklestei Harris 529 Mill Rd Havertown Pa 19083
 Finlon Margaret 818 Ferndale Bene Harry Finlon Husband Johnstown Pa 15905 520236900
 Finn Kathy
 Finnegan Margaret 528 Wiltshire Rd Upper Darby Pa 19082
 Fimmel Calvin 1400 F Patricia Dr Yeaton Pa 19050
 Finneran Dorothea 57 N Main St Carbondale Pa
 Finney Harry A 142 Dock Hbg Pa
 Finoina Rose 121 Narberth Ave Benef Nicholas Finoina Narberth Pa 19072
 Fin-Plan Inc Pa
 Firedex Of Erie Inc Po Box 410 Conneaut Lake Pa 16316
 Firemans Fund C O Cozen Begier & O Connor 3 Penn Center Plaza Phila, Pa 19102
 Firestone D C/O Geesey Glatfelter Zarfoss York Pa 17403
 Firestone John C Eden Park 175 Oregon Pike Lancaster Pa 17601
 First Eastern Bank (Bank One Columbus Na) Po Box 1510 Wilkes-Barre Pa 18703
 First Fed S & L Of Pgh 524 Penn Ave Pgh Pa 15222
 First Federal Of Pitts 489 3Rd St Beaver
 First Ins Consl Inc Pa
 First Mortgage Service Co 222 Keswic Dolores Dussing Glenside Pa 19038
 First National Bank & Trust Pa
 First Nat'L Penna Corp 155 W 8Th St Suite 304 Erie Pa 16501
 First Pennsylvania Bank Center Square Bldg 14Th Floor Phila Pa 19101 135581829
 First Pennsylvania Bank Centre Square Phila Pa 19101
 First Ukrainian Evangeli* * Baptist Church Radio Fund 8832 Macon St Phila Pa 19152
 First United Federal Attn Ronald E Varnecky Johnstown Pa 15907
 Fischel Elsie Halmut Park Plaza Apt 520 63Rd & Walnut Sts 7 Mnin Chks Phila Pa 19139
 Fischelis Bert 2132 N 19Th St Phila Pa 19121
 Fischer Deborah A Pa
 Fischer Ricard Rd 1 Box 186 Woodland Dr Zionsville Pa 18092
 Fischer Peter P 146 E Ashland St Doyestown Pa 18901
 Fischer H J 1617 Jfk Blvd Phila Pa 19103
 Fischer William 215 S Hazard St Phila Pa 19104 135581829
 Fischer Adolph H Benef-Fischer Blanche Phila Pa 19143
 Fischer Louis F 3025 S 81St St Phila Pa 19153 135581829
 Fischer Alice L Rt #1 Yellow Spring Road Malvern Pa 19355
 Fischer Harry J C/O James B Beerer Norristown Pa 19401
 Fischer Scientific Po Box 405 Pgh Pa 15230
 Fish Superior Food Products 1834 Frankford Ave Phila, Pa 19125
 Fisher Charles 7 W Maple Benef Gert, Richard Fisher Hbg Pa
 Fisher Florence 1635 Apricot Hbg Pa
 Fisher Lois 1635 Apricot Hbg Pa
 Fisher Louis J 901 Jefferson Rd Pgh Pa
 Fisher Charles 1459 Tolar Sunbury Pa
 Fisher D A Pa
 Fisher Carolanne 202 Mueller Ave Pgh Pa 15205 941737782
 Fisher Marshall E Benef-Fisher Gloria D Lewistown Pa 17044
 Fisher F 2703 Clearbrook Blvd York Pa 17402
 Fisher Linda 101 Archery Rd New Providence Pa 17560 370533100
 Fisher Jane E 384 Sixteenth Ave Bethlehem Pa 18018
 Fisher Louis A 41 Main St Upper Lehigh Rd 1 Freeland Pa 18224
 Fisher George E 2104 Village Of Pennbrook Levittown Pa 19054
 Fisher Phillip 28 Smedley Dr Newtown Square Pa 19073
 Fisher Dorothy Drake Hotel Phila Pa 19102
 Fisher Sara A 4617 43 Pine St D-210 Phila Pa 19115 752497104
 Fisher Helen D 4719 N 8Th St Phila Pa 19120
 Fisher Melvyn 2200 Ben Franklin Pkwy Phila Pa 19130
 Fisher Helen Day 5140 Greene St Phila Pa 19144
 Fisher Helen Day 5140 Greene St Phila Pa 19144
 Fisher Sophie 628 S 21St St Phila, Pa 19146
 Fisher Jr E 1520 3Rd Ave Apt 3 New Brighton Pa 15066
 Fishes T Po Box 396 Gouldsboro Pa 18424
 Fishter Michael J Rd 4 Box 78C Lewistown Pa 17044 135581829
 Fisk Beatrice W Road 3 Box 253 Wyalusing Pa 18853
 Fittins Otilija
 Fitting Mary A Benef-Fitting Samuel E Bernville Pa 19506
 Fitts Richard L 574 Oakwood St Pgh Pa 15208
 Fitz Michael T & Janice M 420 Jefferson Ave Pgh Pa 15202
 Fitz Jenny 543 Tulpehocken Reading Pa 19611
 Fitzgerald Ann North Hills Pa
 Fitzgerald Robert M Pa
 Fitzgerald Mark E 362 Navigation St Beaver Pa 15009 135581829
 Fitzgerald Shawn 358 Orchard St Springdale Pa 15144 941737782
 Fitzgerald Theresa A 607 Union Ave William & Matthew (Sons) Pgh Pa 15202
 Fitzgerald Mark 3827 California Ave Pgh Pa 15212 135581829
 Fitzgerald Scott & Veronica & Gmac & Gordons Body Shop 85 Crosswind Dr Shrewsburg Pa 17361
 Fitzgerald Laura V Benef-Fitzgerald Harry A Lancaster Pa 17603
 Fitzgerald Gerard 1926 Murray St Phila Pa 19115
 Fitzgerald Nel West Park Pa 19131
 Fitzgerald Nancy 6936 Oakland St 1St Floor Phila Pa 19149
 Fitzmaurice J Pa
 Fitzpatrick Catherine 2604 N 23Rd St Phila Pa 19132
 Fitzpatrick Barbara F Sheffield Lane Rd 2 Pottstown Pa 19464
 Fitzpatrick Thomas
 Fitzsimmons Helen 409 Howell Pa 15037
 Fitzsimons Sara G Ogden Fitzsimons Jtwros Hares Hill Rd, Tr 113, Po Box 665 Kimberton Pa 19442
 Flacco Anthony 118 Macdade Blvd Milmont Park Pa 19033 230970240
 Flacco Raymond R 504 Runnymede Ave Jenkintown Pa 19046
 Flack Bertha
 Flaco Lettizia 932 Bridge St Phila Pa 19124 135581829
 Flagg Elizabeth N 1 East Airy St Box 389 Norristown Pa 19404
 Flagg Mary E Mary Elizabeth Flagg Po Box 335 Wilson Wy 83014
 Flagle Richard W Rd 1 Box 55A Shirleysburg Pa 17260
 Flahart Joan Parksburg Pa 19365
 Flaherty James Benef-Flaherty Gerald Duquesne Pa 15110
 Flaherty John S 400 210 Camelot Court Pgh Pa 15220
 Flaherty Katherine D St Charles St Rd 1 Seneca Pa 16346
 Flaherty Joseph 2944 Cedar St Phila Pa 19134 230970240
 Flamer James C/O Associated Professional Se Bywood Pa 19082
 Flamer Gregory Rodne 5515 Wissahickon Ave Phila Pa 19144
 Flamporis Demetrios & Photini Flamporis Jt Ten 1930 Hill Road Reading Pa 19602
 Flanagan Dennis J Est John M Close Exc P O Box 312 Wayne Pa 19087
 Flanagan Catherine V 10022 Westbourne Pl Phila Pa 19114
 Flanagan Jeanette M 131624203
 Flanders Russell L Elaine C Flanders 1 Logan Sq 18Th Pkwy C O Aetna Casualty Phila Pa 19103 66033509
 Flandreau Alice 816 Meridith Road Media Pa
 Flannery James Pa
 Flannery Mary J Pa
 Flannery Joseph P Benef-Flannery Bessie Dunmore Pa 18512
 Flannery Eileen C-O Dorothy C Curran Ex Hopkinson House Apt 707 Phila Pa 19106
 Flannigan Michael 2 Penn Ctr Plaza Suite 1300 Phila Pa 19102
 Flannigan Michael 1411 Walnut St Phila Pa 19102
 Flannigan M 2 Penn Ctr Suite 1300 Phila Pa 19102

Flather James L Daren L Flather 92 Eagle Springs Farm Rd Chester Springs Pa 19425
 Fleck Gerald 1506 8Th St Altoona Pa
 Fleck Elizabeth L 2533 Walton Road Huntingdon Valley Pa 19006
 Fleck Reta C 248 W Olney Ave Phila Pa 19120 135581829
 Fleekop Harry M 6344 N 8Th St Phila Pa 19126
 Fleet Parts Inc 89 E Main New Kingston Pa 17072
 Fleicher Flore New Castle Pa 16101
 Fleischer Steven M 13053 Townsen Rd Phila Pa 19154 60566050
 Fleming James W Hbg Pa
 Fleming Beryl R 572 Donner Ave Monessen Pa 15062 135581829
 Fleming Emma Monessen Pa 15062
 Fleming Henry Elder & Martha G Fleming Jt Ten Route 1 Fairmount City Pa 16224
 Fleming Jenne T 732 Union St Lanse Pa 16849
 Fleming Robert E 314 Main St Box 17 Catawissa Pa 17820
 Fleming Grace E Benef-Fleming James A Lansdowne Pa 19050
 Fleming Marth C O A Glaberson Attorney 1 E Penn Sq Rm 409 Phila, Pa 19107
 Fleming W 5238 De Lancey St Phila Pa 19143
 Fleming Este/ 6042 W Oxford St Phila Pa 19151
 Fleming Kathleen M 649 S Henderson Rd C401 King Of Prussia Pa 19406
 Fleming Joseph
 Flemm Margaret Rr Tarentum Pa 15084
 Fletcher Carl 30 A Hawkins Village Rankin Pa 15206
 Fletcher Merele Rd 4 Indiana Pa 15701 135581829
 Fletcher Graham 695 Doloro Dr Morrisville Pa 19067
 Fletcher R 910 N Markoe St Phila Pa 19100
 Fletcher Richard M C/O Mark S Harris Esq Exec 525 Plymouth Road Suite 306 Plymouth Meeting Pa 19462
 Fletcher Richard M C/O Mark S Harris Esq Exec 525 Plymouth Road, Suite 306 Plymouth Meeting Pa 19462
 Fleury Eileen 744 E Tioga St Apt B Phila Pa 19134
 Flewelling Sheila D 323 Renfrew St Pgh Pa 15206
 Flick James 73 Washington Ave Bloomsburg Pa 17815 370533100
 Flick Fridea 1819 Jfk Blvd Apt 313 Phila Pa 19103
 Flick Frieda 1819 Jfk Blvd Apt 313 Phila Pa 19103
 Flickinger Sara
 Flickinger Richard F 300 Nort Market St Ligonier Pa 15658
 Flickner Eddy 1423 Stewart Allegheny Pa 15212
 Flippo David G 37 E 2Nd St Pottstown Pa 19464
 Fliton Thelma C & Amy Jane Dowler Ten Ent 27 Beaver Grade Rd Mckees Rocks Pa 15136
 Flock Ronald M Rr 2 Benef Unknown Greensburg Pa 15601
 Flocker Sarah E Benef-Jessie B Tapp Parnamouy Pa
 Flodd William P 24 Oak St Coatesville Pa 19320
 Flood Harry A Jr 2905B Wyoming Dr Sinking Spring Pa 19608
 Flora Judith A 340 S Highland Ave Sa Pgh Pa 15206
 Florance Arthur Rd 3 Box 2520 Honesdale Pa 18431
 Flore James L Jane E Flore 48 Rampart Dr Wayne Pa 19087
 Florek T W Rd 1 Box 437 Ottsville Pa 18942
 Flores Abraham U Margarret M Flores Ten Ent 2515 Hillcrest Rd Drexel Hill Pa 19026
 Flores Porfirio 1194 Glenside Rd Downingtown Pa 19335 370533100
 Florian Gabor Florian, Catherine E 5640 Rising Sun Ave Phila Pa 19120
 Flory Miriam H Sellersville Pa 18960
 Flower Kathryn 641 N 52Nd St Phila Pa
 Flower Sandra L 865 West Sanner St Somerset Pa 15501 135581829
 Flowers Ernest W 1143 Upland St Chester Pa 19013
 Floyd Aron J Pa
 Flynn Mary Washington Pa 15301
 Flynn Kevin Rd 5 Dutchhill Rd Meadville Pa 16335
 Flynn Charles J Oak Lane 1512 E Beverly Road Phila, Pa 19138
 Flynn Lianne C 147 W Schoolhouse Lane Phila Pa 19144
 Flynn Harry V Custodian For Michael Flynn Under The Pa Uniform Gifts To Minors Act 3 Hunt Drive Coatesville Pa 19320
 Flynn Monica 202 Monument Ave Malvern Pa 19355
 Flynn Monica 11 Stonehenge Ln Malvern Pa 19355
 Flynn Monica 202 Monument Ave Malvern Pa 19355
 Flynn Monica 30 Bryan Ave Malvern Pa 19355
 Flynn Monica 30 Bryan Ave Malvern Pa 19355
 Flynn Company 3 Parkway Ste 1825 Phila Pa 19102 60566090
 Fochetta Flora 111 7Th Ave Altoona Pa
 Focht Pauline Rd 1 Box 783 Lenhartsville Pa 19534 370533100
 Foerst John N 556 Neshaminy St Pennel Pa 19047
 Foery Joseph A C/O P A Lennon 2301 Market St S26-1 Phila Pa 19103
 Foesig Ada M Lebanon Pa 17042
 Fogarty Joseph 147 Fifth Ave Apt 101 Phoenixville Pa 19460
 Fogleman H Christine Berkshire Towers Box 41 Reading Pa 19601
 Foglietta Emily
 Folchmer Maureen 615 Noblestown Pa 15106
 Foley Suzanne 885 N 24Th St Phila Pa 19130
 Foley Walter 1002 N 67Th St Phila Pa 19151 370533080
 Foley Susan E 216 Barren Hill Rd Conshohocken Pa 19428
 Folger Joe Hardin 45 S 14Th St Allentown Pa 18102
 Folino Agcy Po Box 73 Ellwood City Pa 16117
 Folk Henry L C/O Lee Folk S Center City Ford Inc Williamsport Pa 17701
 Foltz Richard E Pa
 Fontaine Kathryn 140 Milt Miller Rd Renfrew Pa 16053 370533080
 Fontana Denise A 12385 Church Dr North Huntingdon Pa 15642
 Food Bank Inc Franklin Hargan Rural Route 1 Box 404 Christiana Pa 17509
 Food Bank Inc Anna Townsley 700 Main St Parkesburg Pa 19365
 Food Services Manage 600 Squaw Run Road E Pgh Pa 15238
 Foodland Po Box 18545 Pgh Pa
 Foodland Oakmont Oakmont Pa 15139
 Foodland Mt Royal 1712 Mt Royal Blvd Glenshaw Pa 15116
 Foose Mable F C/O Fostoria/Lancaster Exch Box 444 Pgh Pa 15230
 Foose Florence E 666 Club Dr Allentown Pa 18104
 Foote Joseph W Dmd 333 West Lancaster Ave Wayne Pa 19087
 Forbes William T 3062 Knights Rte Cornwell Hgts Pa 17016 135581829
 Forbes Minnie West Chester Pa 19380
 Forbes Health System Dept L 183P Pgh Pa 15264
 Forbes Health System Carolyn Jones Dos 1/12/89 12106 Center St N Huntingdon Pa 15642
 Ford Edw Juniata Park Pa
 Ford Bridget F Pa
 Ford Kenith A Pa
 Ford Randy Pa
 Ford Murphy 3310 Township Line Rd Chester Pa 19013 222569296
 Ford George I Jr 727 Cypress St Yeadon Pa 19050
 Ford Louis 1859 N Willington St Phila Pa 19121
 Ford Derrick K 6201 Crittenden St Apt G 14 Phila Pa 19138
 Ford Patricia Benef-Ford Mary A Phila Pa 19151
 Ford Ottie Loysville
 Ford Irene
 Ford Motor Credit Co & Walter S Ritter Po Box 1005 Southeastern Pa 19399
 Ford Motor Credit Company P O Box 1005 Southeastern Pa 19399
 Fordanich Charles 112 Seneca St Monessen Pa 15062
 Forde Selwyn 7359 Ogontz Ave Phila Pa 19138
 Fordyce Barbara J 1258 Irma Road Warminster Pa 16974
 Foreign Auto Clinic Ltd 15 Bala Ave Bala Cynwyd Pa 19004 60566050
 Foreman Herman L 4625 Fifth Ave Apt 312 Pgh Pa 15213
 Foreman Catherine 7335 Schoyer St Swissvale Pa 15219 135581829
 Foreman Julius Jack Litz Suite 600 1200 Walnut Street Phila Pa 19107
 Foresman James H Iii Cust For Bruce Foresman 184 W Patricia Rd Holland Pa 18966
 Foresman James H Iii Cust For David Foresman 184 W Patricia Rd Holland Pa 18966
 Forest Joseph 7625 Leonard St Phila Pa 19152
 Forest Medical Corporatio N 1000 Conshohocken Road Conshohocken Pa 19428
 Foreverdry Waterproofing 6251 Saltsbury Rd Penn Hills Pa 15235 60566050
 Forgatch Patricia Ann 4930 Knorr St Phila Pa 19135
 Foris Andrew 1463 Chestnut St Kulpmont Pa 17834
 Forker Charles J Jr 4058 M St Apt 1 Phila Pa 19124
 Forlenza Mary Gen Del West Pittston Pa 18640 135581829
 Forman Susan Forman, Barbara S 320 Lakewood Dr Butler Pa 16001
 Forman Roy 1700 Butler Pike Apartment 38E Conshohocken Pa 19428
 Forquer Gertrude H & Neri G Hart Ex Uw W Frank Hart C/O Maray Louise Harnick Ex Ext Neri G Hart Rd 1 Carmichaels Pa 15320
 Forrest Jeanne 1110 Oak St Connellsville Pa 15425
 Forrest Elenor 639 Chester Pike Norwood Pa 19074
 Forrest Edward J Or Kathleen P Forrest 71 Village Way Malvern Pa 19355
 Forrest Blanche
 Forry Grace E 605 Penn Ave West Reading Pa 19602
 Forsaith-Sauvageot Pa 15207
 Forsha Jesse 122 Shaner Dr Sarver Pa 16055
 Forstate William J 5222 Fifth Ave Pgh Pa 15232
 Forster Marjorie 26 Ash St Bentleyville Pa
 Forster T J Po Box 386 Pt Pleasant Pa 18950
 Forster Towers Perrin & Box 8500 S6110 Phila Pa 19101
 Forsyth Benjamin E 616 E Wallace York Pa 17403
 Forsythe Doris C & Irvin G Forsythe Jt Ten 1053 Corporation St Beaver Pa 15009
 Forsythe Doris C & Vivian G Carpmal Jt Ten 1053 Corporation Street Beaver Pa 15009
 Fortenberry Allen Wayne Pa
 Forth Financial Marketing 813 West 33Rd St Erie Pa 16508
 Fortin Zeldia A C/O American Stock Transfer Co 99 Wall Street New York
 Fortucci Louis 8202 Ditman St Phila Pa 19136
 Fortune-Greeley Jacob Bogan 8116 Eastern Ave Windmoor Pa 19038
 Fosbenner Robert Box 227 Milford Square Pa 18935
 Fosnaught Homer Benef-Fosnaught Ruth A Ellwood City
 Fosnaught Homer 16 5Th St Ellwood City
 Foss Margaret Rose 1201 Alsace Road Reading Pa 19604
 Fossan Samuel K 410 E Northview Ave New Castle Pa 16101
 Foster Velma & Miss Michele Mackerley Jt Ten 2508 High St Natrona Heights Pa 15065
 Foster Harry 527 S Lang Ave Pgh Pa 15208
 Foster Ruth C 7 Parkway Center Pgh Pa 15220
 Foster Robert D 1444 Ash Ave State College Pa 16801
 Foster P S 219 E Broad St Quakertown Pa 18951
 Foster Alfred F 318 John St. Chester Pa 19013
 Foster Mark 3455 St Rd Apt 2 Bensalem Pa 19020
 Foster Edward I 293 Brookway Road Merion Pa 19066
 Foster Fern S 1813 N 31St St Phila Pa 19121 135581829
 Foster Veronica 447 W Hansberry St Phila Pa 19144
 Foster Henry H C/O Michael J Reed 45 Darby Road Paoli Pa 19301
 Foster Abbey 8 Sentry Park Blue Bell Pa 19422
 Foster Andrew English Village 3B7 North Wales Pa 19454
 Foster Court Report Serv 1800 Architects Bldg Phila Pa 19103 60566050
 Foster Medical Po Box 1106 Phila Pa
 Foster Medical Po Box 13650 Phila Pa 19101
 Foster Medical 8 Century Parkway Blue Bell Pa 19482
 Foster Medical Corp Po Box 1100 Southeastern Pa 19398
 Foster Medical Corp 1000 Conshohocken Road Conshohocken Pa 19428
 Foulds Ronald B Nancy S Foulds 431 McCleland Dr Pgh Pa 15236
 Fountain Sharon A 1295 N Providence Rd Media Pa 19063
 Four Seasons C/O Petrinin Wellman Damico Carney & Brown Attn Edward Carney 109 Chesley Dr Media Pa 19063
 Four Star Pizza 7808 Frankstown Pgh Pa 15301
 Fournier Florence E 617 Loch Alsh Ave Ambler Pa 19002
 Foust James N 12 Railroad Ave Paoli Pa 19301
 Foust & Dodson Trust Pru-Bache 1515 Market Ste 300 Phila Pa 19102
 Fowler Ronald M Pa
 Fowler Russell 241 E Jefferson St Pgh Pa 15212
 Fowler Elise 2001 Delaware Ave Pgh Pa 15218 135581829
 Fowler Eldred J 1533 Swissvale Ave Pgh Pa 15221
 Fowler Kathleen M Benef-Fowler Mary J Bradford Pa 16701
 Fowler A G C/O 376 Phoenix Ave Pleasant Gap Pa 16823
 Fowler Susan M 3131 Knights Rd 4-26 Bensalem Pa 19020
 Fowles Carl S C/O Shareholders Svce Dept Cigna Corp 1600 Arch St Phila Pa 19103
 Fowles Philip A 9 Curzon Rd Prenton Birkenhead Merseyside L42 8Pd England Fo
 Fowlkes Donald 2214 Karen Dr Yeadon Pa 19050
 Fowlkes Sharon 15 S 62Nd St Phila Pa 19139
 Fox Kathryn Po Box 123 Douglassville Pa
 Fox B J Pa
 Fox E R Pa
 Fox Shane 3135 Shelley Dr 1 Library Pa 15129 370533100
 Fox Nora G 527 5Th Ave Brownsville Pa 15417 135581829

Fox Vaughn 22 N 11Th St Apt G 14 Sharpville Pa 16150
 Fox George E & Mrs Blanche M Fox Jt Ten c/o David W Swanson P O Box 97 311
 Market Warren Pa 16365
 Fox Paul H Rd 1 Box 672 Shamokin Pa 17872
 Fox Henry Jr Regency Towers Apt 5J 1600 Lehigh Parkway East Allentown Pa 18103
 Fox Ruth E 124 West 3Rd St Chester Pa 19013
 Fox Ruth 126 West 3Rd St Chester Pa 19013
 Fox James M 409 Pennypack Cir Hatboro Pa 19040
 Fox Elizabeth D 206 Rodman Ave Jenkintown Pa 19046
 Fox Tracey 2607 Welsh Rd Phila Pa 19114
 Fox Susan M 408 E Gravers Lane Phila Pa 19118
 Fox Louis 871 Wynnwood Rd Phila, Pa 19151
 Fox Eleanor C Place One Apartments 777 Germantown Pike Apt #315 Plymouth
 Meeting Pa 19462
 Fox Jay E 212 W High St Womelsdorf Pa 19567
 Fox Jack Springside Manor Apt 304 Beverly Court Shillington Pa 19607
 Foy Arthur A Hazel D Foy 144 West Bridge St New Hope Pa 18938
 Frack Kevin P 3109 Parkway Blvd Allentown Pa 18104
 Fraider Conrad T Po Box 2475 Cynwyd Pa 19004 66033504
 Fraley Leeorgia 1521 W Sergeant St Phila Pa 19132
 Fralinger John 1829 S Second St Phila Pa 19148
 Frame George 305 6Th Ave Folsom Pa 19033 60566090
 Frampton A 4615 Wolf Rd Erie Pa 16505 135570651
 Frances Kelly* 1102 Green Ridge Street Scranton Pa 18509
 Frances Cecero Anthony C O L Goldsborough Attorney 3 Penn Center 1902 Phila, Pa
 19102
 Frances Peter 2759 Kinsington Ave Phila Pa 19134
 Franchi Anna 63 Vista Dr Tobyhanna Pa 18466
 Francis Anna S Pa 135581829
 Francisco Mary 3222 N Marston St Phila Pa 19129
 Francois Marcus 6708 Marshall Rd Upper Darby Pa 19082
 Frank Lois L 137 Mowry Road Monaca Pa 15061
 Frank Allen D C/O Singer Deane & Scribner 1045 Union Trust Bldg Pgh Pa 15219
 Frank Anna M J Boggs R D 1 Greensburg Pa 15601
 Frank Minnie M Benef-Roberts Joyce A York Pa 17404
 Frank Frederick 137 E North St Bethlehem Pa 18018
 Frank Joyce Cust Ellen Frank U/Penna Ugma 18 Barbara Lane Havertown Pa 19083
 Frank Barbara A 3601 Conshocken Ave Phila Pa 19131
 Frank Wendy L Prudential 3703 Perkiomen Ave Reading Pa 19606
 Frank B Fuhrer & Assoc Po Box 11502 150 Beta Dr Pgh Pa 15238
 Frank B Hall & Co Of Pa Inc 2700 Two Ina Plaza 1622 Arch Phila Pa 19103
 Frank B Johnston Jr 4139 N 8Th St Phila Pa 19140
 Frank W Winne Son Inc 44 N Front St Phila Pa 19106 60566050
 Franke Wilhelm A 1735 Market St Wilkes-Barre Pa 19103
 Frankel Robert Co Ex. Joseph T. Freeman C/O Fox Rothchild Obrien & Frankel 2000
 Market Street Phila Pa 19103
 Frankel Ina Faye Susan Frankel 119 Alexis St Phila Pa 19115
 Frankel Ina Jami Frankel 119 Alexis St Phila Pa 19115
 Frankel Harold 6100 Castor Ave Phila, Pa 19149
 Frankel Company Warner Center 333 Forbes Ave Pgh Pa 15222
 Frankenfield Richard Pa
 Frankford Quaker Phila Pa 19124
 Frankford Anes Assoc Pob 16026 Torresdale South Pa 19114
 Frankford Hospital Frankford Pa 17027 231319849
 Frankhouser David A 1220 Elm St Reading Pa 19604
 Franklee Inc 1618 Lebanon Ct Rd W Mifflin Pa 15236
 Franklin Realty Four Sentry Parkway Trustee Of Blue Bell Pa 19422 710294708
 Franklin Reg Med Ctr One Spruce St Franklin Pa 16323
 Franklin Shirt Shop Phila Pa
 Franklin Town Rehabilitat Ion Assoc P.O. Box A Springfield Pa 19064
 Franklintonwe Hand/Rehab One Franklin Plaza Suite 220 16Th And Race Streets
 Phila Pa 19102
 Fransén Theodore 3507 N Front St Phila Pa 19140
 Frantz Rosemary 627 Fruit Ave Farrell Pa 16121 60566050
 Frantz Angele M 1009 Swarthmore Road New Cumberland Pa 17070
 Frantz Paul V Benef-Frantz James R Quakertown Pa 18951
 Franz Ada Harvard St Pgh Pa 15229
 Franzones Inc Ridge Butler Pike Conshohocken Pa 19428 60566050
 Fraser Caroline M 46 Medinah Dr Reading Pa 19607
 Frat Of Police
 Frates Cary Po Bx 1290 Pgh Pa 15230
 Frawley Richard & Frawley, Martha 10 James Hayward Rd Glen Mills Pa 19342
 370533100
 Frazer Isabel 8015 Navajo St Phila Pa 19118
 Frazer James I & Barbara E Frazer Jt Ten 55 W 3Rd Ave Collegeville Pa 19426
 Frazer James I Frazer Barbara E 55 W 3Rd Ave Collegeville Pa 19426
 Frazier Carey 14 Princeton Blvd Pgh Pa 15221
 Frazier Richard Parker & Monta Vista St Berkley Pa 15237
 Frazier Charles W Jr Joy K Frazier Jr Po Box 216 151 Belleview Penndel Pa 19047
 Frazier Pinckney 1823 Pastorius St Phila Pa 19138 370533100
 Freas Hunter Woodside Ave Bristol Pa 19007
 Freas Clark 3326 Fordham Rd Phila Pa 19114
 Fred S James Co Of Nj 6Th And Chestnut St Public Ledger Building Phila Pa 19106
 60566050
 Frederick Charles 170 Plaza Apts Lebanon Pa 17042
 Frederick Gertrude H Pa
 Frederick George & Elizabeth Frederick Ten Ent 14787 Wilson St Glenshaw Pa 15116
 Frederick Deborah A C/O Burns & Burns Porter Branc Warren Pa 16365
 Frederick Cora N Rd 2 York Springs Pa 17372 135581829
 Fredericks Christopher 16 Creole Dr Pgh Pa 15239 370533100
 Fredericks Marion Griffin Apt Lock Haven Pa 17745
 Fredericksen Thomas M 2 Pine Road Mt Holly Sprngs Pa 17065
 Fredouch Robert 6642 Maradon Phila Pa 19135
 Freed Benj W 1729 Lindenwood St Phila Pa 19131 135581829
 Freedman Eric 1808 Cortland Rd Hbg Pa 17110
 Freedman Harry Cust For Milt Freedman Under 7945 Heather Road Elkins Park Pa
 19027
 Freedman Herman & Roy Freedman Jt Ten 2661 Willits Rd Apt# S-113 Phila Pa 19114
 Freedman Carol N 3737 Lankenau Ave Phila Pa 19131
 Freedman Sophie Burial Reserve 125 W School House Ln Phila Pa 19144
 Freedman & Lorry Pc Attn: Sally Anne Smith 5Th & Chestnut St Phila Pa 19106
 Freedman & Lorry Pc Attn: Sally Anne Smith 5Th & Chestnut Street Phila Pa 19106
 Freedom Genevieve Bryan Ave Malvern Pa
 Freegard Mary 3438 Hudson Dr Youngstown Pa 44512
 Freeman Harry H & Marie F Freeman Ten Ent 524 East 11Th Ave Tarentum Pa 15084
 Freeman Edna 328 Mc Kinney Dr Coraopolis Pa 15108 370533080
 Freeman Raymond R 1379 Schwerner Ct Pgh Pa 15206
 Freeman Eugene 948 N 10Th St Phila Pa 19121
 Freer Linda J & Frederick R Freer Jt Ten 4944 3Rd Ave Bensalem Pa 19020
 941737782
 Frehsee Dennis R Marjorie A Frehsee 33 Nippon St Phila Pa 19119
 Freiberg Arthur 513 Hand Ave Lancaster Pa 17602
 Freiberg John L 1303 Oak Circle Lansdale Pa 19446
 Freidhof William 713 Kennedy Way Youngwood Pa 15697 60566050
 Freight Yellow P O Box 7777-W6430 Phila Pa
 Freihibe Mrs Helen U 578 Dewalt Dr Pgh Pa 15234
 Freisleben Carol A 2116 S Shields St Phila Pa 19142
 Freiss Anna 1351 Spring Garden Pgh Pa 15212
 Frelick Richard M
 French Susan S 425 Locust St Pgh Pa 15218
 French T 710 Fairview Rd Swarthmore Pa 19081
 French Creek Sheep Elverson Pa
 Freno Frank Po Box 443 Meadow Lands Pa 15347
 Freno Frank Po Box 443 Meadow Lands Pa 15347 60566090
 Frentzel Rosella 237 Clymer St Reading Pa 19602
 Frese James 1523 Tarlton Place Warminster Pa 18974 60566050
 Fretwell Nancy 11 Crown Road Levittown Pa 19056
 Fretz Henry Steele 42 W Market St Bethlehem, Pa 18017
 Fretz Barry D C/O Arrow Park Apts C2 28 Lansdale Pa 19446
 Frey Kathleen Pa
 Frey Mark A Pa
 Frey Olive E Benef-Rey Buelah A Cabot Pa 16023
 Frey Florence 1047 Litita Ave Bene Dale E Frey Husband Lancaster Pa 17602
 520236900
 Frey Marjorie 3225 Altonah Rd Bethlehem Pa 18017
 Frey Randy Oriental Gardens 1932 Mary St 3-A Bethlehem Pa 18077
 Frey H Box 133 Pocono Lake Pa 18347
 Freyling Nelson 501 W Wyomissing Blvd Reading Pa 19609 370533100
 Frick Jessie M 911 Green Briar Lane Springfield Pa 19064
 Fricke Frances B 112 West Clearfield Havertown Pa 19083
 Frieder Kathern 230 Brownsville Ave Pgh Pa 15210
 Friedhoff L Pa
 Friedland Alan David 376 Holyoke D York, Pa 17402
 Friedland Allan Jack/Annette Friedland Trustees 3175 Jfk Blvd Phila Pa 19010
 Friedland Morton 1018 Surrey Rd Phila, Pa 19115
 Friedman Marvin A 3107 Fernwood Lane New Castle Pa 16105
 Friedman Herman & Gussie Friedman Ten Ent 115 East Third St Bethlehem Pa
 18015
 Friedman Samuel S 643 Monroe Ave Scranton Pa 18510
 Friedman Robert M P O Box 485 Blakeslee Pa 18610
 Friedman Harry 42 South 15Th St Suite 902 Phila Pa 19102
 Friedman Harry 42 South 15Th St Phila Pa 19102
 Friedman Harry 1801 Jfk Blvd Apt 919 Phila Pa 19103
 Friedman Joseph T. & Bernard Friedman & Morley Freidman & Estelle Freidman
 Sachs C/O Fox Rothchild Obrien 2000 Market Street Phila Pa 19103
 Friedman Harry 1801 Jfk Blvd Phila Pa 19103
 Friedman Jacob & Sarah Friedman Jt Ten Po Box 1593 Phila Pa 19105
 Friedrich Lewis Cust Heather Rachel 312 N Wycombe Ave Lansdowne Pa 19050
 Friel Dollie S 15 Marshall Ave Marcus Hook Pa 19061 66033509
 Friel Bonnie C 330 S Main St Spring City Pa 19475
 Friend Mark N 956 W Linden Ave York Pa 17404
 Friend Catherine & Holland Texaco 94 Galic Ct Holland Pa 18966
 Friend Robert 1905 So Water Phila Pa 19148
 Friend Robert 2102 Phile Place Phila Pa 19148
 Friend Ronald & Velna Friend Jt Ten 250 Ridge Pike No 149B Lafayette Hill Pa 19444
 Friend Ronald & Velna Friend Jt Ten 250 Ridge Pike No 149B Lafayette Hill Pa 19444
 Friendly Ice Cream (Consumers News Services Inc) 150 Monument Road Bala Cynwyd
 Pa 19004
 Fries Francis J 2515 Club House Dr Wexford Pa 15090 135581829
 Fries Katharine B Katharine Brown Fries 571 Kensington Ter Apt 8 Lancaster Pa
 17603
 Fries Anna L Benef-Fries John J Phila Pa 19104
 Fries Caroline 732 Birch St Reading Pa 19604
 Fries Lynne 1167 Putnam Blvd Apt G 14 Wallingford Pa 19086
 Frijsesse General E M Bldg 14 Rm A208 Pob 8555 Phila Pa 19101
 Frio Sharon L Cust For Lori Ann Frio Under The Pa Uniform Gifts To Minors Act 304
 Hanby Circle Upper Chichester Pa 19061
 Frishkorn Matthew S 10 Arbor Circle Franklin Pa 16323
 Frith Brinton W 5 Sugas Close New Hope Pa 18938
 Fritsch Michael D C/O 800 One Chatham Center Pgh Pa 15219
 Fritz Harold 856 N 9Th St Allentown Pa
 Fritz Disales 2713 Lumuer St Pgh Pa 15219 135581829
 Fritz Alice 501 A High St Hbg Pa 17103
 Fritz Steven 821 Mcalpine St Avoca Pa 18641
 Fritz Helen A Tee Udt Dtd 03/26/81 1237 S 57Th St Apt 3B Phila Pa 19143
 Fritz Companies Inc Po Box 360302 Pgh Pa 15250
 Fritzing Albert Sr 336 N Law St Benef Luther Fritzing Allentown Pa 18102
 Fritzing Marie W Pkyhouse Apt 1108 Phila Pa 19130 60566090
 Froberger Ada 2249 Spring Run Road Williamsport Pa 17701
 Froelich Kurt Box 174C Rt 5 Sinking Spring Pa 19601
 Front Porch Trading Allentown Pa
 Froshour E J 4661 Smith Rd. Pineville Pa 18946
 Frost Norman L Route 1 Titusville Pa 16354 60566090
 Frothingham John L 1100 One Penn Center Phila Pa 19103
 Frownfelter Harry T Po Box 1061 Williamsport Pa 17703
 Fruitman Allan 6294 Sander St Phila Pa
 Frusco Robert M 1111 Crestwood Rd Phila Pa 19115
 Frustaci Cesare 840 Galen Dr State College Pa 16803 60566050
 Fry Frank H 840 Kirkbridge St Pgh Pa 15122
 Fry Nancy Beth 804 Rocky Grove Ave Franklin Pa 16323
 Fry Toselli Surgical 1575 Pond Rd Ste 201 Allentown Pa 18104
 Frye Robert 1211 Corner Of Evans & Ver Mckeesport Pa 15134
 Frye Victoria E 129 R Second St Williamsburg Pa 16693 135581829
 Frye Henry A P O Box 161 King Of Pruss Pa 19406

Frye Lloyd H 175 Douglas Dr Douglassville Pa 19518
 Fryer Robert L Elkins Stroud Suplee & Co 1700 Market St Suite 1632 Phila Pa 19103
 Fuentes A 420 Walnut St Apt 17 Reading Pa
 Fuentes Antonio 1134 Washington Ave Sampaloc Manila, Philippines Fo 40404
 Fugh Norma C 2021 Eggers St Pgh Pa 15219 135581829
 Fugh Della Rfd 1 Petrolia Pa 16050
 Fugler Jenny & Frances Fulger McCall Jt Ten 521 S Main St Du Bois Pa 15801
 Fuhrman Jane C 198 High St Hbgh Pa 17113
 Fulkrod Jay H 401 N Second St Lykens Pa 17048 135581829
 Full Gospel Businessmens Fellowship Int'l Po Box 11263 Phila Pa 19117
 Full Gospel Phila Korean Church 12Th & Lakeside Ave Phila Pa 19126
 Fullam Joseph F Jr 2731 Oakford Rd Ardmore Pa 19003 941737782
 Fullen Winifred Blair Mill Apts 237G Horsham Pa 19044 60566050
 Fuller Dean F Po Box 463 C/O Wilkinson-Dunn Company Mansfield Pa 16933
 Fuller James The Atruim Suite 1 E301 S Main Doylestown Pa 18901
 Fullerton John R 112 Drood Ln Pittsburg Pa 15237
 Fullerton John E Roy Fullerton Jtwros 3525 Ridgeway Road Hbg Pa 17109
 Fullerton John E John B Fullerton 3525 Ridgeway Rd Hbg Pa 17109
 Fullington J R Mildred Fullington Po Box 211 Clearfield Pa 16830 66033504
 Fullman Abel 705 Pine St Darby Pa 19023 131938568
 Fullmer Randy S 2270 Fox St Williamsport Pa 17701 66033509
 Fullum Darnell D Pa
 Fullum Karen Y Pa
 Fullum Michjelle Pa
 Fullum Rosalyn Pa
 Fullum Karen Y & Adelaide M Fullum Jt Ten 906 Cedar Ave Pgh Pa 15212
 Fulton Thelma 7 White St Pgh Pa 15219
 Fulton Joyce Juniper Ste 403 Phila Pa 19107
 Fulton Bank Po Box 408 East Petersburg Pa 17520
 Fultz Lee Rd 1 Box 240A Lewistown Pa 17044
 Fultz Leroy 5436 Market St Phila Pa 19131 135581829
 Fultz Mary 6121 Race St Phila Pa 19139
 Funk Clifford F 411 1/2 Beatty St Pgh Pa 15221
 Funk B M Rt 1 Bx 223 Washingt Bn Pa 17582
 Funk Lillian Po Box 332 Langhorne Pa 19047
 Funk Raymond J Po Box 1 Phila Pa 19105 135581829
 Funkhouser Anne H 822 Thorn St Sewickley Pa 15143
 Funovits F Po Box 13516 C/O Eckenrode Agency Inc Pgh Pa 15243
 Funston Lance Sr 1520 Locust St Phila Pa 19102
 Furda Raymond Rr 4 Box 465 Eighty Four Pa 15330 135581829
 Furey Anna H Benef-Furey Patrick J Phila Pa 19104
 Furey Robert & Frank Hoberg Dba B & F Co 1939 E Monmouth St Phila Pa 19134
 Furgeson Phyllis E Box 86 Swarthmore Pa 19081
 Furr Thomas R 1105 Ridge Ct Mechanicsburg Pa 17055
 Furry Galen L Elizabeth B Furry 101 Blair St Marinsburg Pa 16662
 Fusco Ronald P 515 S Everhart Road Butler Pa 16001
 Fuss Russell D Yvonne Miller 4033 Branch Street Bensalem Pa 19020
 Fussell Donald 113 Lincoln Ave Rd22 Frackville Pa 17931
 Fwdsu Local 1034 Att Jeanette Scott 9220 Roosevelt Blvd Phila Pa 19115
 Fyre Katerina Po Bx 334 Milford Pa 18337
 G H B 211 Easy St.,#227 Uniontown Pa 15401
 G K & Inc C O E Guyer Attorney 650 Skippack Pike Blue Bell West, Pa 19422
 G A Industries 9025 Marshall Rd Accts Payable Mars Pa 16046 131938568
 G E Gass Plumbing & Heati Ng 5129 Chestnut St Phila Pa 19139
 G G T P Inc Attention William Clothier 215 S 16Th St Phila Pa 19102
 G Ins Agency Pa
 G M A C Po Box 2451 Hbg Pa 17105
 G&A Remodeling 100 E Glenolden #H2 Glenolden Pa 19036
 G.M.A.C. 115 Gamma Dr Pgh Pa 15238
 Gabers Frame Service Waterford Pa 16441
 Gable Cora A Benef-Gable David S Spring Grove Pa 17346
 Gable Ralph H 426 Jefferson Ave Morrisville Pa 19067
 Gable Mary P Emily S Ugma 280 Lapp Road Malvern Pa 19355
 Gable Mary P Katherine R Warwich Ugma 280 Lapp Road Malvern Pa 19355
 Gable Mildred 119 First Ave Apt G 14 Phoenixville Pa 19460
 Gable Francis R 1540 Allegheny Ave Apt 10 Reading Pa 19601
 Gabler Pauline O & Joseph B Gabler Jt Ten 232 Bigham St Pgh Pa 15211
 Gables Motel Hershey Pa
 Gabreski Thomas A R D 1 Clarion Pa 16214
 Gabriel Sharon C/O Rd 10 Sans Souci Tr Court Wilkes Barre Pa 18701 135581829
 Gabriel Robert J, Iii & Mary L Gabriel Jt Ten 412 Willard Road Hatboro Pa 19040
 Gabriel Robert J, Iii 412 Willard Road Hatboro Pa 19040
 Gabrysz James Pa
 Gabrysz Michael Iii Pa
 Gaccione Frank 1 Logan Square 18Th 1617 John C/O Aetna Casualty & Surety Co Phila Pa 19103
 Gaddis Edna 301 E Walnut La Phila Pa 19144 135581829
 Gadiel David 5911 1/2 N 10Th St Phila Pa 19141
 Gadsen Nancy 2100 Dickerson St Apt 220 Apt G 14 Phila Pa 19145
 Gaertner John Jason 310 S 10Th St Apt 1 G Phila Pa 19107
 Gaey Stuart 610 Covington Rd Havertown Pa 19083
 Gaffney Patricia Pa
 Gaffney Thomas J Phila Pa 19107
 Gage Bertha 217 S High St Lock Haven Pa 17745
 Gagnon Jean 180 Autumn Dr Trafford Pa 15085
 Gaida Frank Box 134 Cheswick Pa 15024 135581829
 Gailchinski Richard
 Gailskas Frank R D White Haven Pa 18661 135581829
 Gaines F 3228 W Bruce Dr Dresher Pa 19027 66033504
 Gair John H 1650 Peachtree Lane Norristown Pa 19401
 Gaisior Katie Vineyard Pa
 Gaitanopoulos Orpheus M 1134 Bayless Place Eagleville Pa 19403
 Gajewski Stella 416 Hallman Ave Consohocken Pa 19428
 Gakuru George Wyeth Intl Ltd Po Box 8616 Phila Pa 19101 135581829
 Galante Thomas J 229 E Union Blvd Bethlehem Pa 18018 60566050
 Galbally Mary P 1219 West Wynnewood Road Wynnewood Pa 19096
 Galbraith John K Box 544 Washington Pa 15301
 Gale Margaret Po Box 3227 Lancaster Pa 17604 131614399
 Gale C N 304 E 9Th St #4A Chester Pa 19013 346520509
 Gale Mary I 5107 Bay Rd Cornwell Hts Pa 19020 135570651
 Galembiewski Wendy 258 W Riverview Av Pgh Pa 15202
 Galicki Dorothy G 27 Strawberry Lane Levittown Pa 19055
 Galiotto Dominick Esta 131 Taylor Run Rd Monongahela Pa 15063 370533080
 Gallager Frances Shipping St Royalton Pa
 Gallagher Leonard Pgh Pa
 Gallagher Kat Pa
 Gallagher Michael J Pa
 Gallagher Albert 215 Dutch Ridge Rd Beaver Pa 15009
 Gallagher Grace F Ceutoe Ave Tarentum Pa 15084
 Gallagher John P Md 89 Elm Sharon Pa 16146
 Gallagher William 1135 W Poplar St York Pa 17404 135581829
 Gallagher Charles 478 Haverhill Rd Lancaster Pa 17601
 Gallagher Vincent Shenandoah Pa 17976
 Gallagher Gloria B & Stanley S Gallagher & Dora Mae Bucchin Jt Ten 330 W Broad St Bethlehem Pa 18018
 Gallagher Lula M 2029 Washington Easton Pa 18042
 Gallagher Anne R 498 Washington St Easton Pa 18042
 Gallagher Brian D 1321 Vine St Scranton Pa 18510
 Gallagher Lawrence V Kendall F Gallagher 253 Abbey Terrace Drexel Hill Pa 19026
 Gallagher Thomas W 126 N York Road Hatboro Pa 19040
 Gallagher Paul A & Eve A 5074 West Chester Newtown Square Pa 19073
 Gallagher Francis P 749 Camp Woods Villanova Pa 19085
 Gallagher James A & Mary E Gallagher 13025 Sewell Rd Phila Pa 19116
 Gallagher Joseph Shanefield Gordon 2321 E Norris St Phila Pa 19125
 Gallagher Mary V 4046 Dexter St Phila Pa 19128
 Gallagher Margaret 5130 Westminster Ave Phila Pa 19131 135581829
 Gallagher Rose 3235 Hurley St Phila Pa 19134
 Gallagher Thomas & Heritage Adjustment Corp 5702 Sprague St Phila Pa 19138
 Gallagher Susan R 5038 N Hutchinson David Floyd Phila Pa 19141
 Gallagher Joseph C & Heather M Gallagher Jt Ten 2551 South 17Th St Phila Pa 19145
 Gallagher Charles 1190 Queens Lane West Chester Pa 19380
 Gallagher Walter C/O Engels Reiff & Schlosser I Norristown Pa 19403
 Gallagher Elizabeth A 38 Jenkins Av #213 Lansdale Pa 19446
 Gallagher Thomas J 145 Hawthorne Ln Country Pl Phoenixville Pa 19460
 Gallagher Gal
 Gallaghers Pub
 Gallant Leon J 244 W King St Lancaster Pa 17603
 Gallatin Edna York West Pa
 Gallatin National Bank Box 2198 Uniontown Pa 15401
 Gallery Interiors Pa
 Gallick J.F. Estate 8 Allegheny # 315 Pgh Pa 15212
 Gallman Robert 552 Av A Reading Pa 19601
 Gallo Valeria Aliquippa Pa Aliquippa Pa
 Galloway Mary A Benef-Galloway Walter Phila Pa 19131
 Galrito Joao V C/O Laboratorios Biofarma Sa Rua De Santiago 9 1100 Lisbon Portugal Fo
 Galski Peter P 106 Webster Ave Whaleton Pa 135581829
 Galuska Mary John Galuska 30 North Balph Avenue Pgh Pa 15202
 Galvin Richard 724 Monroe Ave New Castle Pa 16101
 Galvin Joseph A Ann M Galvin 201 Jacqueline Dr Boothwyn Pa 19061 60566050
 Gambill Margaret 1218 Green St Reading Pa 19604
 Gambino Michael, Sr C/O Heritage Agency Inc Transf Monroeville Pa 15146
 Gamble Lynn Pa
 Gamble Isabelle 2327 Loney St Fox Chase Pa 19111
 Gambler Lillian Pa
 Gambone Alfonso P 2618 S 17Th St Phila Pa 19145 135581829
 Gamlin Gerald One Logan Square Phila Pa 19103
 Gandon Igor R 105 Lantoga Road Wayne Pa 19087 50348344
 Gandy Sam Sei 3140 N. Broad St Phila Pa 19132
 Gangwisch Tamsen 336 Brighton Rd Norristown Pa 19401
 Ganley Peter 543 W Marshall St West Chester Pa 19380 60566050
 Ganone Dorothy 618 Daisy St Clearfield Pa 16830 135581829
 Ganong Karen L Pa
 Ganong Gladys Floren 469 West Paletown Rd Quakertown Pa 18951
 Ganovsky Robert L 308 Arch St Royersford Pa 19468
 Gans A Robert 428 Concord Ave Exton Pa 19341
 Gansell Earle H 567 N 2Th St Phila Pa 19130
 Gansley Tanya 612 Range End Rd Lot 21 Dillsburg Pa 17019
 Gansser Anna Andora Pa
 Gantt Carol B 250 Beverly Blvd D-108 Upper Darby Pa 19082
 Gantt A L 5600 Ogontz Ave Apt F43 Phila Pa 19141 381510762
 Ganz Anna 2833 N Front Phila Pa 19133
 Gappa L Box 173 Schuylkill Rd Phoenixville Pa 19460 66033504
 Gapultos Elpidio Luna St. Camiling Talac Pa 21110
 Gar Us Attorney Off 3310 Us Courthouse 601 Market St Phila Pa 19106
 Garabedian Lucy M C/O Lucy Drenigio 801 Terwood Rd Drexel Hill Pa 19026
 Garage P K 719 Conestoga St Bethlehem, Pa 18018
 Garagozzo Paul J 3041 W Chester Pk F4 Broomall Pa 19008 222569296
 Garamoni B W 5449 Bartlett St Pgh Pa 15217
 Garards Fort Cemetery Association C/O Isaac Lewis P O Box 48 Garards Fort Pa 15334
 Garbarine Thomas A Or Joan M Stone 302 Dickinson Street Phila Pa
 Garber Theresa (Beverly California Corp) Po Box 257 South Mountain Pa 17261
 Garber Deborah & 3D Auto Body 109 Ferguson Ave Broomall Pa 19008
 Garberry Margaret Adams Ave Ardsley Pa 15122
 Garcia Carmen Y 1925 N 6 St Phila Pa 18103
 Garcia Jose H Bermud 2375 Fairway Road Huntingdon Valley Pa 19006
 Garcia Renato 2517 Dunksberry Rd #J102 Bensalem Pa 19020
 Gardi Frank Pa
 Gardiner Pierce B 1700 Walnut St Chester Pa 19013 135581829
 Gardner Leslie Ann Pa
 Gardner Royal 7156 Gladefield St Pgh Pa 15208
 Gardner Robert W Smith Bro Trl Pk Lot 5 Shrewsbury Pa 17361
 Gardner George W Benef-Gardner Catherin E Danville Pa 17821
 Gardner John C Benef-Fidelity Phila Trust Co Of P Hila Phila Pa 19115
 Gardner John C Benef-Gardner Maryanne Phila Pa 19115
 Gardner Walter E C/O Eugene J Stoudt T Kenhorst Pa 19607
 Gardy Elizabeth Wat 2777 Maple Ave Doylestown Pa 18901
 Garfias Donaciano C/O Rorer De Mexico S A De C V Div Of Norte No #3315 Col El Rosario Delegacion Coyoacan Mexico Fo
 Gargano Elizabeth 937 Haig St Sharon Pa 16148 Pa 16148
 Gargano Jennie 937 Haig St Sharon Pa 16148 Pa 16148
 Garich Luban 47 East Scull St Lebanon Pa 17042

Gariti George J, Jr 315 Challis Lane Sewickley Pa 15143
 Gariti George J 315 Challis W Sewickley Pa 15143
 Garland Randy P Pa
 Garland Mildred G 821 Washington St Huntington Pa 16652
 Garman James 900 Williams St Mckeesport Pa 15132
 Garman Eleanor F Benef-Reese Rhea P Camp Hill Pa 17011
 Garman Josephine A R D 3 Ephrata Pa 19522 135581829
 Garner John A 53 E Market St Po Box 632 York Pa 17405
 Garner Maddia c/o Hotel Easton Room 609 140 Northampton St Easton Pa 18042 135581829
 Garnett Barbara A 5802 Ashland Ave Phila Pa 19143
 Garnett Greg
 Garnick Michale J 1756 Farmview Rd Maple Glen Pa
 Garrett Chester T 1406 Derry St Hbg Pa 17104 135581829
 Garrett David H 2451 Reel St Hbg Pa 17110
 Garrick Benjamin 1227 W Tioga St Phila Pa 19140
 Garrison Stephen A Monroeville Pa 15146
 Garrison T 310 Bays Water Phila Pa 19020
 Garrity Michael 420 Hazel St Wilkes-Barre Pa 18706
 Garritz Thomas 4133 Ridge Ave Phila Pa 19129 135581829
 Gartland Geo W Johnstown Pa
 Gartland Annie V Mrs 223 Park St Havertown Pa 19083
 Gartsidesstate Of Michael Bruchwood Resort Rd 3 E Stroudsburg Pa 18301
 Garvan Anthony Nb, Jr Box 121 Penlyn Pa 19422
 Garvey Heleva G E Canal St Williamsport Pa 17701 135581829
 Garvey Karen M 135 Providence Forge Royersford Pa 19468
 Garvin Ronald Hershey Pa 17033
 Garvin Daisy A 432 Main St Hallstead Pa 18822 135581829
 Gary Fischer 1118 Grouse Dr Pgh Pa 15201
 Gary Jeanette Twin Oaks Apt 92 Chester Pa 19014
 Gary'S Super Dis Pharmacy 324 Lewis Road Royersford Pa 19468
 Garza Dina 511 W Long Ave Dubois Pa 15801
 Garzone Puri L Mae T Garzone 9238 Angus Pl Phila Pa 19114
 Garzone Puri L Mae T Garzone 9238 Angus Place Phila Pa 19114
 Gash A M 3401 N Broad St Phila Pa 19140
 Gasiewioz A Pa
 Gaskell Jean C/O Helen Sofho Gdn Box 267 Mountain Home Pa 18342
 Gaskin James 4915 Parkside Av No Bene Beulah Gaskin Phila Pa 19131 520236900
 Gaskins Gary W 4345 N Front St Phila Pa 19120
 Gassert Homer H Box 122 Grantville Pa 17028
 Gaston Dorothy Pa
 Gaston John R Box 508 Fairfield Pa 17320
 Gaston Jack & Gaston, Norren M 1349 River Rd Yardley Pa 19067
 Gastroenterology Assoc Jaunita Valle Lewistown Pa
 Gates R E C/O Shillito Douglas & Assoc Pgh Pa 15237
 Gates Jeane L 304 So 5Th St Reading Pa 19602 135581829
 Gateway Po Box 470 Huntington Pa 16603
 Gateway Outdoor Ad Po Box 85 E Mckeesport Pa
 Gateway Pace Aviation Po Box 21040 Red Lion & Norcom Roads Phila Pa 19114
 Gateway School District Pa
 Gatta Barron 6633 Selwyn St Pgh Pa 15206 60566050
 Gatta Joseph J Jr 600 Fariston Dr Wynnwood Pa 19096
 Gatta Roseanne 7540 Brentwood Rd Phila Pa 19151 941737782
 Gaudette Jack 142 Westbury Court Doylestown Pa 18901
 Gaukster Maria 280 Middle Holland Rd Holland Pa 18966
 Gaul C H 300 Manhattan St Lester Pa 19113
 Gavaghan Francis 21 Fox Hollow Dr Langhorne Pa 19047
 Gavin Helen Rd #1 Macungie Pa
 Gavin Celeste C/O Horizon Financial Srves In Pgh Pa 15219
 Gavins Willie H Sharon Pa 16146
 Gavlock William J Dunlap Ford Hcr 62 Box 152 Renova Pa 17764
 Gawelski Darcie Lynn Rr 1 Benef Virginia Gawelski Beaver Falls Pa 15010
 Gawlinski Edward T & Anna R Petersheim Jt Ten 341 North Easton Road Glenside Pa 19038
 Gawronski Joseph J & Doris L Gawronski Jt Ten Wros 16 Herman St Feasterville Pa 19048
 Gay Edna R 8 Cross St Pgh Pa 15201
 Gay Thomas 208 West Fourth Chester Pa 19013
 Gay Samuel W 937 Clover Lane Chester Pa 19013
 Gayle Towns C O Ralph Schwartz Atty 400-1405 Locust Street Phila, Pa 19106
 Gayles Amoco Germantwn & Hunting Phila Pa
 Gaynor Mark 3900 Ford Rd Phila Pa 19136
 Gazda Jacqueline 214 Foreest Hills Rd York Pa 17404
 Ge Specialty Chemica Ge Plastics Dept L389P Pgh Pa 15264
 Gearhart Ronald A Ruth E Gearhart 729 5Th Ave Juniata Altoona Pa
 Gearhart Lawrence E 214 Thomas St Joan I Gearhart Pgh Pa 15221
 Gearhart Robert 372 Broad St Upper Fairfield Pa 17754
 Gearing Harold 535 N Church St W Chester Pa 19380
 Geary Patrick J C/O May Geary 192 Elliott St Riddlesbury Pa 135581829
 Geary Cletus W Po Box 1 Braddock Pa 15104 135581829
 Geary L M 29 Marion St Corry Pa 16407
 Geary Mary L 29 Marion St Corry Pa 16407
 Geary David P 1416 W 37Th Ave Erie Pa 16508 135581829
 Geary Christine 99 Nelson Ave 4 Bradford Pa 16701
 Geary Isabel M Itf George A Geary 1717 N 53Rd St Phila Pa 19131
 Geary Lillian S Benef-Geary Lillian E Nazareth
 Gebhard A Lee 407 Cherry St Pottstown Pa 19464
 Gebhard Rd 4 Box 336Aa Reading Pa 19603
 Gechoff Bernard 616 Front St Brownsville Pa 15417 60566090
 Gechter Gary L Sandra Gechter 219 N Main St Apt 3 Cambridge Springs Pa 16403
 Gedance Lillian B 5759 N Fairhill St Phila Pa 19120
 Geddes Berkeley 103 N Oak St Easton Pa 18042 60566090
 Gee Christopher 1120 Fox Hill Dr Monroeville Pa 15146
 Geere Donna C/O Donna Beauseigne P.O. Box 81 Dublin Pa 18917
 Geesey Anna E Benef-Sigman Flo A York Pa 17403
 Geffries Charles 442 W Durham St Phila Pa 19119 370533100
 Gefsky Pc Papernick C/O Kathleen Hooper Northern Pike Pavillion Monroeville Pa 15146
 Gefvert Willard S 6922 Clinton Road Upper Darby Pa 19082
 Gehl Anna 1216 N 6Th St Phila Pa 19122
 Gehman Jerome L Allentown Pa
 Gehret Earl Rd Aymann Pa
 Gehring Helene Rt 2 Box 53 Lehighton Pa
 Gehring Clara 2433 Brighton Rd Pgh Pa 15212 135581829
 Gehrlein Theresia 828 German St Erie Pa 16503
 Gehrnon David Clay C/O General Delivery Cocranville Pa 19330
 Geider Edward 111 Rosemont Ave Ridley Park Pa 19078
 Geier Alma M 4655 Adams St Phila Pa 19124 135581829
 Geiger Ruth Sunbury Pa 17801
 Geiman Theodore 155 S Washington St Bene Theodore V Geiman Jr Gettysburg Pa 17325 520236900
 Geisinger Clinic Dr N Academy Ave Danville Pa 17822
 Geisinger Credit Union 133 N Third St Catawissa Pa 17820
 Geisinger Family Health C Enter 1010 E Mt Dr Wilkes Barre Pa 18702
 Geisler Alice E 101 Tannery St Blossburg Pa 16912
 Geisinger Margaret R 650 Northampton St Apt 705 Hellertown Pa 18055
 Geissler J L C/O Jennie Megan Wisley 4680 Smith Rd Po Box 190 Buckingham Pa 18912
 Geist Valentine 136 N Fifth St Emaus Pa 18049
 Gelb Rose Benef-Lambersky Eleanor Phila Pa 19149
 Gelb Assoc Inc 600 Penn Secu Rity Bank Bldg Stanton Pa 15672
 Gelb Associates Bank 600 Penn Security Bank Bldg Scranton Pa 18503
 Gelco Transport Int'L 2 Bala Plaza Bala Cynwyd
 Gelet John P Gelet Jt Ten 331 Russell Ave Johnstown Pa 15902
 Gelfand Aaron 920 Myrtle St Apt 2 Scranton Pa 18510
 Geller Reuben 253 Forest Ave Elkins Park Pa 19117
 Gelman Karyn 2024 Spruce St Phila Pa 19103
 Gemini Reading Users Grp C/O Diane Alberigi Chamberlin Scranton Pa 18503 66033504
 Gemreal Estate Inc 5804 Morrowfield Ave Apt 308 Pgh Pa 15217
 Gen Rehab Services In Po Box 1027 Paoli Pa 19301
 Gene Electric
 General Accident 436 Walnut St Phila Pa 19105 131938568
 General Medicine Service Po Box 139 Pgh Pa 15813
 General Motors
 General Rehabilitation Sv Po Box 157 Villanova Pa 19085 66033504
 General Surgical 3471 Fifth Ave Pgh Pa 15201
 Generalwire Pa
 Generazio Assocs 265 Broad St Bloomfield Pa 15237 60566050
 Genes Sportswear Charleroi Pa
 Genghini Leonard & Vivien Po Box 475 Forest Grove Pa 18922
 Gennaro Iacuzio Ta Frankf Ord 1014 Trenton Rd C/O Hale-Smith Insurance Bt Fallsington Pa 19054
 Genova D Pa
 Genova Margaret 143 S Garfield Ave Scranton Pa 18504 135581829
 Gentes Dora Box 52 Shohola Pa 18458
 Gentile Hilary A Deborah R Gentile Cust Utugma 514 Monroe Rd Merion Station Pa
 Gentile A Po Box 322 Reamstown Pa 17567
 Gentile Craig S 9 Fieldstone La Horsham Pa 19044
 Gentile Madeline 930 Carpenter Phila Pa 19104
 Genuardis Supermarkets 115 West Germantown Pike Norristown Pa 19401
 Genzianelli Camille A 5115 Harlan St Phila Pa 19131
 Genzianelli Camille A 5115 Harlan St Phila Pa 19131 60566090
 George Everett Pa
 George Blanche Tarr c/o Erik V Scully 2400 Koppers Building Pgh Pa 15219
 George John J 495 Clubview Dr Mc Murray Pa 15317
 George Henry V Anna L George Jt Ten C/O Rebekah L Reece 1403 Sun St Connellsville Pa 15425
 George Henry V Anna R George Jt Ten C/O Rebekah L Reece 1403 Sun St Connellsville Pa 15425
 George William K, Jr & Mary Ann George Jt Ten 1400 Circleville Road State College Pa 16803
 George Bessie B 4517 Fairmount St Phila Pa 19139 135581829
 George Gary Buckley & Mrs Mary Roselle George Jt Ten C-O Gary B George 900 Oxford Ave Phoenixville Pa 19460
 George Theodrow 3217 Bluehill Rd Baltimore Md 27207
 George Mehrer 1222 W Ridge Pike Conshohocken, Pa 19428
 George Steve Cust Michael 310 S Easton Rd Glenside Pa 19038
 George Weaver Ta All Amer Mobile Home Sales Rd 1 New Holland Pa 17557
 George M Di Lella 606 Monongohela Ave Glassport Pa 15045
 Georgie Gwendolyn 5644 Osage Phila Pa 19143
 Geosite Yolanda C/O Yolanda Paul 7534 Olbendorf 538, Austria Fo 40404
 Gephart George 814 Haber St Johnstown Pa 15906
 Gephart Elizabeth C/O Bellefonte Trust Co Bellefonte Pa 16823
 Gerace F C/O D J Hicks & Sons Agcy Inc Pgh Pa 15241
 Gerald Anna 204 W 2Nd Chester Pa 19013
 Gerbeck Mary Mary Berbeck Benef. 909 Bennett Street Luzerne Pa
 Gerety Thomas R C/O Knox & Reilly Company Greentree Pa 15220
 Gergas Mrs Margaret 3120 Capital St Mc Keesport, Pa 15131
 Gergurich Rosie 42-79 Perryville Ave Pgh Pa 15219
 Gerhard John F 420 Budd St Phila Pa 19104
 Gerhardt Jean A 5 Browns Ln Villanova Pa 19085
 Gerhardt Margaret B Abbey House Apt F6 450 Domino Ln Phila Pa 19128
 Gerhart Frances Rd 1 Box 226 Birdsboro Pa 19508
 Gerlach Caroline S 5 Williams Road Haverford Pa 19041
 Gerlock Eva Rd 1 Leesport Pa 19533
 German Gallagher 200 S Broad St 5Th Fl Phila Pa 19101
 German, Gallagher & Murtagh 200 S Broad St, Ste 500 Phila Pa 19102 541423096
 Germanovich Robert J 2659 South 73Rd St Phila Pa 19153
 Germantown Evangelical** ** Church Old York Rd Stenton Ave Phila Pa 19126 66033504
 Germantown Hospital 1500 Walnut St Phila Pa 19102 66033504
 Germantown Jewish Centre Lincoln Dr & Ellet St Phila Pa 19144
 Germantown Savings 404 Pennsylvania Ave Fort Washington Pa
 Germantown Savings Bank City Line Belmont Ave Bala Cynwyd Pa 19004
 Gernet Kathryn L C/O Alvin J Tice 7429 Germantown Ave Phila Pa 19119
 Gernovich Alex 532 W Eighth St Po Box 6310 Care Of Loesel Schaff Ins Agcy Erie Pa 16502 60566050
 Gerow For Commis Sioner Commit Po Box 1478 Doylestown Pa
 Gerretz Anna 2355 Philmont Ave Huntingdon Valley Pa 19006
 Gerrie Paul H & Eileen P Gerrie Jt Ten 593 Rugb St Greensburg Pa 15601
 Gerrie Robert D 2100 N Broad St Lansdale Pa 19446
 Gerrits Theodore H D - 17 Riversedge Dr Norristown Pa 19403
 Gerros Carla C 2967 School House Lane Apt 907 Phila Pa 19144

Gerros Carla 2967 School House Lane Apt 907 Phila Pa 19144
 Gersbach Joseph F 445 Spring Hill Ave Conshohocken Pa 19428
 Gershenfeld Robert K 863 Winter Rd Rydal Pa 19046
 Gershenfeld Marvin A Pepper & Winter Rds Rydal Pa 19046
 Gerson Sam Custodian For David Gerson Under Pennsylv Vania Uniform Gifts 932
 Kennebec St Pgh, Pa 15217
 Gerstley Henry E & Louis Gerstley Iii Kiefer N Gerstley Ex Uw S N Gerstley/C/O
 Gerstley Estates 1500 Walnut St Phila Pa 19102
 Gerstley Louis Iii Kiefer N Gerstley Tr Uw Samuel N Gerstley Attn Gerstley Estates
 1500 Walnut St 3Rd Fl Phila Pa 19102
 Gerton Blanche 2601 Parkway Phila Pa 19130
 Gertrude Rechtman C O Joseph E Kaplan Atty 225 S 15Th St Lewis Bldg Phila, Pa
 19102
 Gertsen Celia Benson Manor Apt 312 Township Line & Washington La Jenkintown Pa
 19046
 Gertz Mathius M & Joan Barry Gertz Jt Ten 320 W Mechanic St New Hope Pa 18938
 941737782
 Geschundt Annie 1849 Solly Ave Phila Pa 19152 135581829
 Gessel Arnold 1718 Locust St Phila Pa 19103
 Gessler Mack J 4565 G St Phila Pa 19120 60566090
 Getchell Evelyn 6724 Thomas Blvd. Pgh Pa 15208
 Gettle Warren Rd 1 Denver Pa 17517
 Getty Carl J & Joan F Getty Jtn/Ros 19 N 24Th St Camphill Pa 17011
 Getty William 142 Laurrston Wissahocken Pa 19038
 Getty Paul 8 N Brighton Ave Apt 17 Upper Darby Pa 19082
 Gettysburg Diagnostic Imaging) Pa
 Getz Helen 43 N Eighth St Lewisburg Pa 17837
 Getz Lorraine E 104 Alpine St Emmaus Pa 18049
 Getz Bonnie J Cust Jeremy Edward Getz Unif Gift Min Act Pa 410 Elm Dr Nazareth
 Pa 18064
 Getz Bonnie J Cust John E Getz Unif Gift Min Act Pa 410 Elm Dr Nazareth Pa 18064
 Getz Bonnie Cust Margaret J Getz Unif Gift Min Act Pa 410 Elm Dr Nazareth Pa
 18064
 Getz Jennie R Benef-Bell Saray K Phila Pa 19120
 Getzel Aaron H 1183 Chesworth Rd Phila Pa 19115
 Getzman Frances L 1101 Grove Rd West Chester Pa 15085
 Gharavi Majm 546 W Ingomar Rd Ingomar Pa 15127
 Ghiates Gus 339 E Jamestown Rd Greenville Pa 16125 135581829
 Ghilyard Walter 17 S 62Nd St Phila Pa 19139 60566090
 Ghion Frank 521 Humphrey Rd Greensburg Pa 15601 135581829
 Giaccio A 4625 N 5Th St Phila Pa
 Gialanella Michael J Custodian Edith C Gialanella J Lusquinos 8-11-95 Sba 267
 Frederick St Hanover Pa 17331
 Giampaolo Anna 2939 S Broad St Phila Pa 19148
 Gianfrancesco Eugene Carmela Gianfrancesco Jt Ten 14 Colonial Rd Havertown, Pa
 19083
 Giannitti Virginia R Gattinella Elizabeth Sidney Hellman Apt 512 22 S 22Nd St Phila
 Pa 19103
 Giannone Joseph & Joseph Sigesmondi Auto Body 3207 S 18Th St Phila Pa 19145
 Giano Laura 3937 J St Phila, Pa 19124
 Giantonio Joseph C/O Narrigan Associates Radnor Pa 19087
 Giardinelli Anna c/o A G Burke 1931 S Bonsall St Phila Pa 19145
 Gibbes Emily V Heritage Towers Doylestown Pa 18901 131614399
 Gibbons Helen M 1411 Hamilton St Mckeesport Pa 15132
 Gibbons Thomas E 3417 N A St Phila Pa 19134
 Gibbons Howard Spring Mountain Summit Maple B 8 Schwenksville Pa 19473
 370533100
 Gibbons Financial Group Pa
 Gibbs Jean 10 12 W Cherry Ave Washington Pa 15301
 Gibbs H T Rr 2 Box 2422 Stewartstown Pa 17363
 Gibbs Marion 1300 Stewart St Apt C6 Chester Pa 19013
 Gibbs Xavier A 1224 N 50Th St Phila Pa 19131
 Giblin James J Benef-Giblin Margueri Te Carbondale Pa 18407
 Gibson Pat 8074 Pa
 Gibson Martha H 300 Enright Ct Pgh Pa 15206
 Gibson Vernon D & Mrs Hazel M Gibson Jt Ten 535 W Orange St Lancaster Pa 17603
 Gibson Jane 35 Jonathan Way Wshngtn Crsng Pa 18977 370533100
 Gibson Sandra Ann 7700 A Stenton Ave Apt 208 Phila Pa 19118
 Gibson Sandra Ann 7700 A Stenton Ave Apt 208 Phila Pa 19118
 Gibson Mary A 1128 W Oxford Phila Pa 19122 135581829
 Gibson Robert 4932 Larchwood Ave Phila Pa 19143
 Gibson Gladys 1009 Colorado Phila Pa 19147 520356880
 Gibson Louise V 1312 N 61 St Phila Pa 19151 135581829
 Gibson Wayne 15 A Sharon Dr Apt C6 Nottingham Pa 19362
 Gibson Richard L 223 N Evans St Pottstown Pa 19464
 Gibson St Corp 350 Gibson St Scranton Pa 18509
 Gidley Harry A & E Alice Gidley Jt Ten 2472 Jefferson Ave Washington Pa 15301
 Giduck Michael 615 S Concord Road West Chester Pa 19382 230970240
 Gierschick L 1203 N Tenth St Reading Pa 19604
 Giesliak Stanislaw 414 North 7Th St Phila Pa 19106
 Giest Barbara J 95 Brook St Willow Grove Pa 19090
 Giffers Thomas N 6Th St Stroudsburg Pa 18360
 Gigliotti Therese M 1539 Rutherford Ave Pgh Pa 15216 135581829
 Gilbert Frederick H Center St, Turner Apts 402 Ebsensburg Pa 15931
 Gilbert Althea M 350 S Cedarbrook Road Allentown Pa 18104
 Gilbert Maryann William Henry Apts B 218 Malvern, Pa 19355
 Gilbert Louis Tax Collector
 Gilbreath Hugh Don Pa
 Gilchrist Catherine 1646 N Dover St Phila Pa 19121
 Gildea Marjorie 142 E Ruddle Coaldale Pa 18218
 Giles Vanessa 284 Spruce Ct Village Square Bensalem Pa 19020
 Giles Glen F 1240 West Hazard St Phila Pa 19122
 Giles Ethel N 1412 Hampton Blvd Reading Pa 19604 135581829
 Gilkeson Samuel G & Carol I Tr Of Doris I Line Ttee Ui 1622 W Maple Ave Langhorne
 Pa 19047
 Gill Jacqueline 814 12Th St Altoona Pa
 Gill L S Jr Pa
 Gill J A 420 W Cunningham St Butler Pa 16001 66033509
 Gill Coralee L 213 S Summer Ave Scranton Pa 18504 135581829
 Gill Robert E
 Gillan Patrick 412 Strathmore Rd Havertown Pa 19083
 Gilland Maggie E 323 Walnut St York Pa 17403
 Gille Mary 475 Markle Roxborough Pa 19128
 Gillen Edward J & Velda S Gillen, Trustees U/T/D 5/23/78 432 E Bishop St Bellefonte
 Pa 16823
 Gillen George 35 N Moreland Ave Bethlehem Pa 18017
 Gillen James J Phila Pa 19104
 Gillenardo Ronald J & Rita A Gillenardo Jt Ten 517 W Diamon Ave Hazleton Pa 18201
 Gillo R 4 Parkway Ave Trenton Pa
 Gillespie Willie Mae 5912 Penn Hall Pgh Pa 15206 131614399
 Gillespie Thomas E 2116 Brent St Pgh Pa 15210 135581829
 Gillespie Elizabeth 303 Smallcomb Ave Care Of Allied Long Term Nrsg Home Scranton
 Pa 18508 60566090
 Gillespie Stanley 226 S 51St St Benef Cora T Gillespie Phila Pa 19139
 Gilliam Elizabeth 5127 Market St Phila Pa 19139
 Gilligan John 703 Glenwood Ave E Lansdowne Pa 19050
 Gilliland Foster Deceased Pa
 Gillin Sarah Liberty Isl Pa
 Gillin Sarah Benef-Gillin Richard Phila Pa 19145
 Gillingham Charles F 413 Holly House 501 N Providence Rd Media Pa 19063
 Gillyard Elijah 630 Cross St Phila Pa 19147
 Gilman Dean 44 S Landvale York Haven Pa 17370 131614399
 Gilmartin T 882 Bobolink Bensalem Pa 19020
 Gilmore Frederick Interest Owner Pa
 Gilmore Ernestine 645 E Fourth St Erie Pa 16507 131614399
 Gilmore Annie 812 N 12Th Phila Pa 19123
 Gilmore Paul Po Box 18 Thornton Pa 19373
 Gilmore Marywayne 2294 Mulberry Lane Lafayette Hill Pa 19444
 Gilmore Marywayne 2994 Mulberry Lane Lafayette Hill Pa 19444
 Gilmore Virginia Po Box 1 Huntington Wv 25706 135581829
 Gilmore Mary
 Gilpin Harry Rd 1 Box 35 Clarksville Pa 15322
 Gilroy Simon Geor 400 Toftrees State College Pa 16803
 Gilroy William J 6 Vermillion Dr Levittown Pa 19055
 Gilway Barry J 130 E Chelsea Earles W Newtown Square Pa 19073
 Gilyard W D 525 N 11Th St Reading Pa 19604 66033504
 Ginder Lewis A. & Mrs. Marion K. Ginder Ten Ent 111 Alum Street Lehighton Pa
 18235
 Gingerich George E 115 Arch St York Pa 17403
 Gingras J A A1 Knights Bridgand Cornwells Hts Pa 19020
 Ginn Benzon B Cust Rona Gin Unif Gift Min Act Pa 7251 Lynford St Phila Pa 19149
 Ginsburg Robert 7800 Bustleton Ave Phila Pa 19101
 Ginsburg Rosemond Cust For Murray 512 Chain St Norristown Pa 19401
 Ginsburgh Sylvan J Cust For Robert F Ginsburgh Ugma Pa 246 W Upsal St Phila Pa
 19119
 Ginyard Diane 1725 South St Phila Pa 19146 135581829
 Giordano Gabriel 928 Dunmore St Throop Pa 18512 370533100
 Giordano Jean 6059 Wister St Phila Pa 19138
 Giordano Leonilda 6063 Wister Phila Pa 19138
 Giovino Peter J 357 E Main St Norristown Pa 19401 135581829
 Gipp Gregg T Po Box 724 Valley Forge Pa 19481 60566050
 Girard Michael, Jr 4628 Naples St Phila Pa 19124
 Girard Tr Bk For Deposit To The Credit Of Lillian P Jones Acct No 3-275-609 Phila Pa
 Girard Trust Bank Pa
 Girl Scouts Troop 1435 12423 Dunks Ferry Rd Phila Pa 19154
 Girovski Mary 302 Faber St Pgh Pa 15214
 Girts Luther W 1805 Montler St 3Rd Floor Pgh Pa 15221
 Gisin Lydia Pa
 Gissen Danner S 735 Large Ave Pa
 Gitiz Roberto O 2544 N 3Rd St 2F Phila Pa
 Gittens Bernice 11606 Stevens Rd Phila Pa 19116 60566050
 Gittere William E 4213 Pine St Apt 3 Rear Phila Pa 19104
 Gittis Samuel 2709 W Country Club Phila Pa 19131
 Gittleman Shirley P 777 West Germantown Pike Apt 1023 Plymouth Meeting Pa 19462
 Giupponi Adele Pa
 Given Linda 153 Woodstream Rd Boothwyn Pa 19061 60566050
 Given Kennedy C/O Girard Bank One Girard Plaza Phila Pa 19123
 Given Albert 10 Main St Phila Pa 19143
 Givens Nelda L Pa
 Givnish Frances M 7 Ramsgate Ct Blue Bell Pa 19422
 Glackens Elizabeth 5945 Catherine St Phila Pa 19143
 Gladewitz Ina Williamsport Pa 17701
 Gladfelder Richard E Box 2 Richfield Pa 17086 60566090
 Glamour Sportswear Co 24 32 N Franklin St Pen Argyle Pa 18072
 Glascom Henry & Sally Glascom Jt Ten Wros 509 Wingate Rd Huntington Val Pa
 19006
 Glass C 109 Windsor Lacks Pl Hbg Pa 17110
 Glass Allan A 126 Mountainview Way Morgan Manor Scranton Pa 18508
 Glass Robert M 37 Myrtle Ave Havertown Pa 19083
 Glass Magic 3347 Jameson Dr Debra Lynn Bigelow Pgh Pa 15227 60566050
 Glassbrenner Gretchen Rd 2 Box 4170 Jonestown Pa 17038
 Glasser Jay 56 Maple Court Pgh Pa 15237
 Glassman Kim Unif Gift Min Act Pa Pa
 Glassmire Lillian M 724 Delaware Ave Bethlehem Pa 18015
 Glassmire Lillian M 724 Delaware Ave Bethlehem Pa 18015
 Glassmire Lillian M Mrs c/o Marguerite Conover 816 Linden Street Bethlehem Pa
 18018
 Glasso Rt 8 Glenshaw Pa 15116
 Glazer Estelle C O Robert Newman Atty 210 W Washington Sq Phila, Pa 19106
 Glazerman Mary 567 Almshouse Rd Apt C6 Ivyland Pa 18974
 Gleason Mary K 9 Mayflower Dr Uniontown Pa 15401
 Gleason William 406 Ave G Matamoros Pa 18336
 Gleason B 1015 Rou Lane West Chester Pa 19380
 Gleason Abigail L 407 Chestnut Lane Wayne Pa 19087
 Gleit Samuel 5728 Wynnefeld Ave Phila Pa 19131
 Glekos Savesti 2809 Holland St Erie Pa 16504
 Glen Ira & Stone, Diana Rd 1 Export Pa 15632 370533080
 Glen Evette 1250 Providence Rd Clifton Heights Pa 19018 66033509
 Glencairn Comm Improvement Tax
 Glendenning Mary 4046 Haverford Ave Phila Pa 19104
 Glenn Mary E 336 N Rebecca St Pgh Pa 15219
 Glenn Harvy M 20 N Arch Mechanicsburg Pa 17055
 Glenn Kathleen M 241 Uncas St Bethlehem Pa 18015
 Glenn Eleanor V T 1620 Montgomery Ave Villanova Pa 19085

Glenn Bernadine 8442 Temple Rd Phila Pa 19150
 Glessner Daniel 50 Chapel Dr Pgh Pa 15237 941737782
 Glesswer Jean Marjorie P O Box 392 Bethlehem Pa 18016
 Gleysteen Eric
 Glick Charles F 3559 Applecroft Lane Murrysville Pa 15568
 Glick Emery S Rr 1 Box 171A Loysville Pa Pa 17047
 Glick Sherry 2131 Sparrow Way Bensalem Pa 19020 135581829
 Clickman Murray R Silvia Pa
 Clickman Rose C/O Bernstein, Bernstein & Harrison 1600 Market St Suite 2500 Phila Pa 19103
 Clickman Sadie Park Towne Pl Apt W301 2200 Ben Franklin Pkwy Phila Pa 19130
 Gliniski Bronilsowa 620 Maple St Scranton Pa 18505
 Glodowski Joel 8201 Henry Ave Apt N3 Roxborough Pa 19128
 Glocco Charlotte Benef-Glosco Paul R York Pa 17402
 Gloss Jennie New Holland Pa Pa 17557
 Glosser Bros Johnstown Pa
 Glover Dorsey H Glover Grace A 54 Feathers Ave Uniontown Pa 15401
 Glover Elmira M 1666 Downtown St Phila Pa 19140
 Glover Dorothy 653 Devon State Rd Devon Pa 19333 131614399
 Glowatz Charles 1002 Ninth St Altoona Pa 16601 135581829
 Gluck Nanettes Susa Maurica Celia Mouraview Ugma Pa 2032 Murray St 5 Phila, Pa 19115
 Gmac 7320 Old York Rd Phila Pa 19126
 Gmac Mortgage Corporation Ins Dept 8360 Old York Road Elkins Park Pa 19117
 Gmac Mortgage Credit Corp 8360 Old York Rd Elkins Park Pa 19117
 Gmac Mtg Corp 8360 Old York Rd Elkins Park Pa 19117
 Gmac Mtg Corp 8360 Old York Rd Elkins Park Pa 19117 6056603509
 Gmac Mtg Co 8360 Old York Rd Elkins Park Pa 19117 60566050
 Gmac Repur c/o Gmac Of Pa-R Collin 8360 Old York Road Elkins Park Pa 19117
 Gmac Warehouse West 8360 Old York Road Elkins Park Pa 19117
 Gminder R 624 Madison Ave Scranton Pa 18510
 Gnma I Mortgaged Backed Po Box 999 Sec Pool Actg Nvr Mortgage Pgh Pa 15230 60566050
 Gnma Pool 08798 C/O Gmac 7320 Old York Road Phila Pa 19126
 Gober Ronald M 7123 Upland St Pgh Pa 15208
 Gobllick Thomas Pa
 Goddard Steven 157 East Avondale New London Road West Grove Pa 19390 135581829
 Godek Zofia 115 Ripka St Phila Pa 19127
 Godlewski Joe 3500 E Lincoln Ave Thorndale Pa 19372 370533100
 Godlewski Bernard Sgt Memorial Scholarship Ronald F Sweet 100 1St Ave Phoenixville Pa 19460
 Godman Richard 363 Leona Ave Huntingdon Valley Pa 19006
 Godshall Janice 93 S Forge Manor Dr Phoenixville, Pa 19460
 Godshall Raymond W 102 Franklin St Hillington Pa 19607 135581829
 Goe Howard E & Jeanette E Goe Ten Ent 2626 Grandview Ave Mckeesport Pa 15132
 Goebel James 241 Line Road Malvern Pa 19355 60566090
 Goehring Richard O C/O D J Hicks & Sons Agcy Inc Pgh Pa 15241
 George Tidman & Sons Inc 34 Gaelic Court Holland Pa 18966
 Goerlich William F & Betty Goerlich Jt Ten 162 Julia Dr Westmont Johnstown Pa 15905
 Goetz Judith A 3930 Monroeville Blvd #K4 Monroeville Pa 15146
 Goff Linda L Knowlton Rd Delaware Pa
 Goff Charles E Benef-Wilkinson Margaret C Phila Pa 19128
 Goffredo Splendor Core States First Pennsylvania Bank Po Box 7618 Fine Code 1-9-3-51 Phila Pa 19101
 Goffredo Concetta Benef-Frank Goffredo Phila Pa 19145
 Goff Seymour 11137 Hendrix St Philadelphia Pa 19116
 Goggin Wesley 430 Sixth St Braddock Pa 15104
 Gogol Eleanor Rd 3 Box 56 Charleroi Pa 15022 370533100
 Goheen Helen B 109 E 12Th St Tyrone Pa
 Gohn William 1532 Emmett Dr Johnstown Pa 15905
 Going Richard L 37 Robert St Mountain Top Pa 18707
 Goins Toni L 758 Graff Ave Meadville Pa 16335
 Golberg Irving H Cust Sarah Jane Goldberg Unif Gift Min Act Pa 413 Pine St Phila Pa 19106
 Gold Mary E Liberty Is Pa
 Gold Rose C/O Alfred D Bruce Jr Havertown Pa 19083
 Gold Milton & Sidney Cohn & Lewis H Gold Tr U/W Anna Fbo Milton Gold c/o Adelman & Levine 1900 Two Penn Center Phila Pa 19102
 Gold Lewis H & Karen Gold Jt Ten Wro Survshp C/O Adelman & Lavine 2 Penn Center Phila Pa 19102
 Gold Milton Sydney Cohn & Lewis H Gold 1900 Two Penn Center Phila Pa 19109
 Gold Edward H 11974 Dumont Road Phila, Pa 19116
 Gold Jacob 2748 W Sterner St Phila Pa 19132 135581829
 Goldbach George E Goldbach, Marybeth 1716 Floyd St Conway Pa 15027
 Goldberg Dorothy Po Box 9102 Pgh Pa 15224
 Goldberg Dorothy Po Box 9102 Pgh Pa 15224
 Goldberg Herbert & Anna S Goldberg Jt Ten 2774 W Country Club Rd Phila Pa 19131
 Goldberg David H 5524 Baltimore Ave Phila Pa 19143
 Goldblatt Kenneth Sayre & Charles Goldblatt Jt Ten 6703 Castor Ave Phila Pa 19149
 Golden S M Pa
 Golden Kathleen 618 Lanmore Ave Wayne Pa 19087
 Golden Dennis 766 N Taney St Phila Pa 19130
 Golden Dawn Po Box 15845 Pgh Pa
 Goldenberg Carl A Cust David R Goldenberg Unif Gifts Min Act Pa 1451 Jericho Road Abington Pa 19001
 Goldenberg Isadore 622 Righters Mill Rd Narberth, Pa 19072
 Golder Holly 825 A Susquehanna Ave Berwick Pa 18603 60566090
 Goldman Melvin Cust For Lee Goldman Ugma Pa 5455 Beacon St Pgh Pa 15217
 Goldman Trustees Ua J & Unatin Pa Employee Profit Sharing Plan 808 Law & Finance Bldg Pgh Pa 15219
 Goldman James P Susan P Goldman C/O McDonough Caperton Pittsbu Pgh Pa 15222
 Goldsmith Donald 238 E York St Biglerville Pa 17307
 Goldsmith Edwin M M B Goldsmith 2600 The Fidelity Bldg Phila Pa 19109
 Goldstein Lester 602 North Negley Ave Pgh Pa 15206
 Goldstein Julius H Rd 1 Hill Top Pa 18927 135581829
 Goldstein Peggy The Est Foxcross Square Apts #319 Jenkintown Pa 19046 370533080
 Goldstein Yetta 305 Green St Phila Pa 19123
 Goldstein Ida M Kenneth B Goldstein 2607 Mimi Circle Phila Pa 19131
 Goldstein Howard U & Frances J Goldstein Jt Tten Greenhill Condo 1001 City Ave Apt Ed 228 Phila Pa 19151
 Goldstock Samuel 1008 Law & Finance Bldg 425 429 4Th Ave Pgh Pa 15219
 Goldy Robert I & Nancy E Goldy Jt Ten 328 Gerard Ave Elkins Park Pa 19117
 Golec Linda (Eddie Bauer Inc) 10192 Woodbury Dr Wexford Pa 45090
 Golf Cart Service 4425 York Road New Oxford Pa 17350
 Goldightly Sondra 1236 Nolan Ct Pgh Pa 15208
 Goll Paul 613 14Th St Beaver Falls Pa 15010
 Golosky Patricia J Or Mary Laforgia 4213 Chalfont Place Phila Pa 19154
 Goltz Louis C 1806 Wallace St Phila Pa 19130
 Gomberg Deborah Pa
 Gommer G E Avon Rd Chester Pa 19013
 Gonda Steve 20 Birch Rd Malvern Pa 19355
 Gongaware David L Po Box 584 Manor Pa 15665
 Gongaware Howard D Lois A Gongaware
 Gonsauls Catherine A 610 Boulevard Ave Dickson City Pa 18519
 Gonzales Hugo 155 Elm St Bradford Pa 16001
 Gonzales E Walnut St Allentown Pa 18101
 Gonzales Abigail 97 Allentown Rd Elroy Pa 18964
 Gonzales Gilbert D & Mrs Ruthi Gonzales Ten Ent 224 Owen Avenue Lansdowne Pa 19050
 Gonzales Roque River
 Gonzalez Maybelle 127 Virginia Ave Pgh Pa
 Gonzalez Jennifer 5623 Callowhill St Pgh Pa 15206
 Gonzalez O O E Hazzard St Phila Pa 19125
 Good Mary A Pa
 Good Baxter Pa
 Good Barbara A 26 North Main St Manchester Pa 17345 132876440
 Good Ralph D 1315 Hamilton St Allentown, Pa 18102
 Good Kevin Rd 2 Box 449 Parkesburg Pa 19365
 Good Helen M 1051 Avila Rd Hbg
 Good Health Medical ** ** Weight Loss Center 1800 Byberry Huntingdon Valley Pa 19006
 Good Lawrence Pawling 3930 Odema Dr Havertown Pa 19083
 Goodbody Daniel D Pa
 Goodchild Joseph 7590 E Lake Road Erie Pa 16511
 Goodenough Raymond R 605 Ross St Coudersport Pa 16915
 Goodfriend D C Pa
 Goodhart Joel A C/F Ross M 1 Bala Plaza Iii Bala Cynwyd Pa 19004
 Goodis David 6305 N 11Th St Phila Pa 19101
 Goodman Larry L Kayro Precision Pa
 Goodman Phillip 127 Conover St Pgh Pa 15208
 Goodman Phillip c/o Steiner 425 N Neville St #206 Pgh Pa 15213
 Goodman Wanda Cust For Michael W Goodman Ugma Pa 2027 Blairmont Dr Pgh Pa 15241
 Goodman Dan Rd 1 Box 175D Venus Pa 16364
 Goodman Sherman Cust Ira Goodman Unif Gift Min Act Ny 10 East South St Apt 250 Wilkes Barre Pa 18701
 Goodman Julia N Penns Wood Newtown Pa 18948
 Goodman Martin 191 Presidential Blvd Bala Cynwyd Pa 19004
 Goodman Alice F 1635 Widener Place Phila Pa 19126
 Goodman Michael Park Terrace Apts Apt A 325 8040 Rowland Ave Phila, Pa 19136
 Goodman Herbert 1811 Olney Ave Phila Pa 19141
 Goodman Nathan 6300 Old York Road 802 Phila Pa 19141
 Goodreau Robert C 901 Willow St Lebanon Pa 17042
 Goods Store Inc 333 W 4Th St Quarryville Pa 17566
 Goodson Felicia N Jerome Goodson 2038 N 56Th St Phila Pa 19131
 Goodson Tiffany Jerome Goodson 2038 N 56Th St Phila Pa 19131
 Goodson James C O Fox & Fox 523 Swede St Norristown, Pa 19401
 Goodwin Ethel Pa
 Goodwin Henry S Jr 500 St Thomas Pl Greensburg Pa 15601
 Goodwin Katherine 1224 Harshaw Rd Brookhaven Pa 19015
 Goodwin R Washington Sq Sophila Pa 19107
 Goodwin E F Alden Park Manors 5500 Wissahickon Ave Apt 305C Phila Pa 19144
 Goodyear Co
 Goosby Gabriella 2706 W Columbia Ave Phila Pa 19121
 Gordon Marilyn 174 Harrison Village Mckeesport Pa 15132
 Gordon Clyde W Rose Hill Pa
 Gordon Herbert D C/O Coordinated Benefits Corp Bridgeville Pa 15017
 Gordon George Esther Gordon Jt Ten 5629 Darlington Rd Pgh Pa 15217
 Gordon Robert Rd 1 Box 340 Mansfield Pa 16933
 Gordon Mervin 268 Broad St Hbg Pa 17102 135581829
 Gordon Eva 378 Grampian Blvd Williamsport Pa 17703 135581829
 Gordon F Knob Hill Box 84 Trucksville Pa 18708
 Gordon Murray & Sandra B Gordon Jt Ten 3 Sundor Cir Broomall Pa 19008
 Gordon Raymond I Benef-Gordon Madeline R Croydon Pa 19020
 Gordon Stuart L Md 1501 Lansdowne Ave Suite 107 Darby Pa 19023
 Gordon Stuart L 1501 Lansdowne Ave Darby Pa 19023 60566050
 Gordon Harry Apartment 8-C Morgan House Phila Pa 19118
 Gordon Jennie 25 W 5Th St Lansdale N Pa 19446
 Gordon M 845 Park Road North Wyomissing Pa 19610
 Gordon Md Stuart L Mercy Fitzgerald Med Office 1501 Lansdowne Ave Suite 107 Darby Pa 19023
 Gordons Body S 10 Mill St Stewartstown Pa 17363
 Gordons Auto Body Maryland National Bank 10 Mill St Stewartstown Pa 17363 50348344
 Gordy Ross H 420 Woodland Ave Springfiled Pa 19064
 Gore John C 741 Northampton Easton Pa 18042
 Gore Michael R Gore 1518 Walnut St Phila Pa 19102 222569296
 Goren Jewelers 109-A S Eighth St Phila Pa 19106
 Gorin Luis Route N 3 Box N 102 Kunkletown Pa 18058
 Gorko G S Rd 1 Box 312 C O Ann Tunkhannock Pa 18657
 Gorman M 2518 Salem Dr Bensalem Pa Bensalem Pa
 Gorman Jack W Rd 4 Box 25 Edensberg Pa 15931
 Gorman Patricia 3814 Albermarle Ave Drexel Hill Pa 19026
 Gorman Kenneth A 51 Forsythia Dr Levittown Pa 19057
 Gorman Chiropra 1718 W Main St Stroudsburg Pa 18360
 Gormley Kenneth B Nancy Gormley c/o Harte Hawke & Zupsic Ins Agcy 336 First St Aspinwall Pa 15215
 Gormley Cindy R Southhampton Pa 18966
 Gornish Patricia 177 Valley Stream Circle Wayne Pa 19087
 Gosfield Avery Phyllis Gosfield As Cust For 522 Bethlehem Pike Fort Washington Pa 19034
 Gosha Drakie 1639 West Bristol St Phila Pa 19140

Goshay Jim Pa
 Goss Edwin I 209 Linden Ave Rutledge Pa 19071
 Goss Rosetta 2209 Federal St Phila Pa 19146
 Gossard Patrick Scott 502 Harmony Road New Brighton Pa 15066 370533100
 Gottlieb David 7332 Woodcrest Phila Pa 19151
 Gottlieb David 7332 Woodcrest Phila Pa 19151
 Gottfredson Eric Pa
 Gottlieb Nati Pa
 Gottlieb Barry 589 Thorncliffe Dr Pgh Pa 15205
 Gottlieb Norma 1957 Norwood Lane State College Pa 16801
 Gottschalk Bernard J & Marie J Gottschalk Jt Ten 28 Mt Hope St Pgh Pa 15223
 Gottschalk Bernard J Gottschalk Marie J 28 Mt Hope St Pgh Pa 15223
 Gottschalk Fan S 5 Alroi 1-21 8 Jer Israel Fo
 Gough James Rd 1 Uniontown Pa 15401
 Goughler Ralph L Star Route Box 21 Knox, Pa 16232
 Gould Ralph P 6841 Thomas St Pgh Pa 15208
 Gould Ralph 6841 Thomas Dr Pgh Pa 15236
 Gould Ralph 6841 Thomas Pgh Pa 19143
 Goulds Pumps, Inc Po Box 371118M Pgh Pa 15251
 Goulianas Annastosias 59 Hampton Rd Upper Darby Pa 19082
 Gounley Kate Benef-Daly Helen Phila Pa 19103
 Gourley Rodney Rr 1 Sugar Grove Pa 16350
 Govula 1617 Jfk Blvd Phila Pa 19103
 Gowan William 7125 Gillispie St Tacony Pa 19135
 Gower Nicholas J C/O The Insurance Shop Inc Milton Pa 17847
 Gowland Mathew Pine St Bene Dolores Gowland Wife Philipsburg Pa 16866 520236900
 Goyette Dennis Rd 2 Box 8 Waynesburg Pa 15370
 Graaf Junior 2 North St Allentown Pa 18103
 Grabe Betty Lu Brow R D 3 Coraopolis Pa 15108
 Graber Jennie M 607 E Courtlund St Phila Pa 19120
 Grabert Gail 123 Marion St Buyertown Pa 19512
 Grablick Joseph G 72 Church St Pittston Pa 18640 135570651
 Grabski Mary Lois 4105 West 32Nd St Erie Pa 16506
 Grace L 11 Box 605 York Pa 17406
 Grace Sara E 1335 Price St Trainer Pa 19013
 Grace Sara E P O Box 1054 Marcus Hook Pa 19061
 Grace Care Inc Suite 100 Plymouth Meeting Pa 19462
 Gradwohl Constance 1035 Main St Bethlehem Pa
 Gradwohl Nancy 1035 Main St Bethlehem Pa
 Grady James L & Elizabeth C Gradyten Ent 202 St Marks Sq Phila Pa 19104
 Grady-Willis Jill 225-2 E Hector St Conshohocken Pa 19428
 Graeff Cyrus 142 S Catherine St Quarryville Pa 17566
 Graf John S (Decd) 1631 Germantown Ave Phila Pa
 Graf John S Est 1631 Germantown Ave Phila Pa
 Graf John S 1631 Germantown Ve Phila Pa
 Graf Julius 4625 Fifth St Pgh Pa 15219 135581829
 Graf John S 1631 Germantown Phila Pa 19122
 Graf Marie E 3243 N Etting St Phila Pa 19129
 Graff George L Box 18 Sunrise Dr R D 1 Industry Pa 15052
 Graff Wanda 3020 Fadette St Pgh Pa 15204
 Graff Charles G 6024 Palmetto St Phila Pa 19111
 Graff William A 450 Bayberry Rd Phila Pa 19116
 Graff Ellen I 204 W Wishart St Phila Pa 19133 135581829
 Graff Linda C & Abraham Graff Jt Ten 12723 Minden Road Phila Pa 19154
 Crafton L David & Sandra A Crafton Jt Ten 2567 W 8Th St Erie Pa 16505
 Crafton Kathryn M 214 N 5Th St Lewisburg Pa 17837
 Cragilla Russell 109 Lexington Ave Landsdowne Pa 19059
 Graham Patrick Pa
 Graham James P 858 Talbot St Braddock Pa 15104
 Graham Edna Star Route Titusville Pa 16354
 Graham Mary M Rd 1 Box 570 Genesee Pa 16923
 Graham Jan M Rd 3 Box 3729 Spring Grove Pa 17362
 Graham William J 145 Shewell Ave Doylestown Pa 18901
 Graham Thomas A 735 St Rd Southampton Pa 18966 66033509
 Graham Thomas 735 St Road Southampton Pa 18966
 Graham Jimmie 3131 Knights Rd Po Box 1151 Bensalem Pa 19020 370533100
 Graham Ethel 170 Terwood Rd Willow Grove Pa 19090 66033509
 Graham John Scott 3901 Conshohocken Ave Phila Pa 19131
 Graham John 115 N 57Th St Phila Pa 19139
 Graham Mary 6950 Elmwood Ave Phila Pa 19142
 Graham Betty 19Th And Market St Care Of Commerce Bank Penn Devon Pa 19333 60566090
 Graham Kathryn H 500 Meadowbrook Rd Norristown Pa 19401
 Graham Asenath S 928 Hale St Pottstown Pa 19464
 Graham Daniel
 Grainer Mary 337 Virginia Ave Pgh Pa 15211
 Gramby Bernard C/O Snacks By The Pound 6922 Market St Phila Pa 19082
 Gramlich Emma 1129 Moravia St Bethlehem Pa 18015
 Gramlich Dorothy M 34 Starling Road Holland Pa 18966
 Gramlich G A 920 Decke Ln Warminster Pa 18974
 Grand Emma E Dubois Pa
 Grand Lodge Of Pa I D O 1001 W Harrisburg Pike Middletown Pa 17057
 Grandin H 323 Hollyhill Rd Richboro Pa 18954
 Grandinette Matthew E 2704 Fernwood Rd Roslyn Pa 19001
 Graner David E 14 Highland Dr McKees Pa 15136
 Granjneck Maggie 127 Seventh St Aliquippa Pa 15001
 Grant Norman /Ruth M Pa
 Grant George H 90 Pilgrim Rd Carnigie Pa 15106
 Grant Gretchen 251 Metran Ave Pgh Pa 15213
 Grant W 3139 N 13Th St Phila Pa 19100
 Grant Jewell 4832 N Marshahh St Phila Pa 19120
 Grant Sarah 631 W Cambria St Phila Pa 19133 135581829
 Grant Hugh A
 Grantz Arthur N & Patricia Grantz Jt Ten 2738 South 17Th St Phila Pa 19145 94137782
 Graphic Arts Technical Foundation 4615 Forbes Ave Pgh Pa 15213
 Graphic Magazines Inc C/O North American Publishing Company 134 North 13Th Street Phila Pa 19107
 Grasmeder Robert
 Grass Filmore 253 E 22Nd Erie Pa 16501
 Grassa Verona 451 North St Minersville Pa 17954 135581829
 Grasso Joseph 808 King Rd West Chester Pa 19380 66033509
 Gratias Eleanor Victor Gratias 208 Fretz Rd Perkasie Pa 18944
 Gratzinger E R Rd 3 Mount Pleasant Pa 15666
 Grauer Elizabeth S 37 E Hancock St Lansdale Pa 19446
 Gravatt Fannie 30 S 51St St Phila Pa 19104 135581829
 Gravell Beulah Pa
 Graver Ronald D Pa
 Graves Farney P Sr 620 Haverhill St Pgh Pa 15221 135581829
 Graves Amers 602 Maple St Williamsport Pa 17703
 Graves Lucille 1448 Willow Ave Phila Pa 19126
 Graves Paul Rebecca Graves 1822 N 52Nd St Phila Pa 19131
 Graves Annie E 2026 Larry St Phila Pa 19142
 Graves Deneene N 615 S 52Nd Phila Pa 19143
 Gray Elva Pa
 Gray Laverne M Box 114 Rd 5 Mars Pa 16046
 Gray David & Carla Po Box 252 Effort Pa 18330
 Gray C O A Stenton Ave Phila Pa 19118
 Gray Esther L 1313 N 23Rd St Phila Pa 19121 135581829
 Gray Walter H 2519 S 11Th St Phila Pa 19133 135581829
 Gray Barbara West Chester Pa 19307
 Gray Cheryl A 310 W Lancaster Ave Apt 2E Shillington Pa 19607
 Gray Cythia Dr
 Grayeski Walter H 1702 Cedar Ave Scranton Pa 18505
 Grays Lillian 1124 W Moymensuing Ave Phila Pa 19148 135581829
 Grazer Myrtle V 850 N 16Th St Allentown Pa 18102
 Graziano Anthony Four Monarch Rd Wilkes Barre Pa 18702 60566050
 Grazier Carnell J 1122 Pine St Phila Pa 19107
 Greal Honora Mc Mrs 125 W Triumph St Ebensburg Pa 15931
 Greaney Harold P R D 2 Box 77 New Bloomfield Pa 17068
 Greaney Harold M Rr 2 Box 77 New Bloomfield Pa 17068
 Great Bear Sp 8330 Envoy Ave Phila, Pa 19153
 Great Lakes Home Improvm 53 N 63Rd Sr Phila Pa 19113 66033504
 Great Lakes Supply Co 2301 Sassafras St Erie Pa 16502
 Great Valley Savings Assn Po Box 1342 Reading Pa 19603
 Great West Life Po Bx 1000 Horsham Pa 19044
 Great West Life Insurance Po Bx 1000 Horsham Pa 19044
 Greatest Food Po Box 491 Pittston, Pa 18640
 Greaves Hyaline A 2513 Fieldcrest Ave Norristown Pa 19403
 Greaves Emma Benef-Flo Wright Bertha Drum Shippensburg
 Greb Zena Rte 413 Rd 2 Newtown Pa 18940
 Grebe Kathe L C/O Vanderslice Dockx Wildemor Jenkintown Pa 19046
 Greco Joseph J 5721 Peeble Crk Ct Apt 2204 Bethal Park Pa 15102
 Greco Peter 1212 Park St Mc Keesport Pa 15132 Pa 15132
 Greco Marie A & Isabella Greco Jt Ten 102 W North Lane Apt B-6 Conchohocken, Pa 19428
 Greeley James 125 Park Ave Union Pa 15229
 Greeley Hannah Cain F 8116 Eastern Ave Windmoor Pa 19038
 Green Mary 1123 South Phila Pa
 Green Richmond F,Jr Uss Detroit Aoe 4 Fpo New York Ny
 Green Otho 6349 Apple Ave Pgh Pa 15206
 Green Leah 513 Francis St Pgh Pa 15219 135581829
 Green Willie Estate Of Willie Green 1209 1/2 Wayne St Washington Pa 15301 135581829
 Green David L Evelon E Green 300 Clay Ave Jeannette Pa 15644
 Green Janice E Benef-Heffner James M Rew Pa 16744
 Green Mary 923 S Main St Towanda Pa 18848
 Green Dolores Cheturynd Apt 319 1030 E Lancaster Ave Rosemont Pa 19010
 Green Julie D Mark D Johnson 602 Edward St Chester Pa 19013
 Green Whittaker 122 Jeffrey St Chester Pa 19013
 Green John C 209 Ivy St Chester Pa 19013
 Green Laura 534 B Lloyd St Chester Pa 19013
 Green Dolores C/O Marc S Weisberg, Ex 1200 Bustleton Pike #15B Feasterville Pa 19047
 Green Marie 1301 Alfred Pkvw #A Yeaton Pa 19050
 Green Harry B 710 Cedarbrook Hill Wyncote Pa 19095
 Green Harry Cedarbrook Hill Apt B 710 Wyncote Pa 19095
 Green Jeane R 126 S 18Th St Phila Pa 19103
 Green Jeffrey M 2223 Locust St Phila Pa 19103
 Green Alexander 254 Auburn Phila Pa 19118
 Green Alfrancis 1436 N Tenth St Phila Pa 19122
 Green Ruth Marie A 4626 Pennhurst St Phila Pa 19124
 Green Margaret 5418 City Ave Phila Pa 19131
 Green John & Robert 2926 N 20Th St Phila Pa 19132
 Green Jacqueline 222 N 59Th Phila Pa 19139
 Green Martin L 3820 No Sixteenth St Phila Pa 19140 135581829
 Green Moses 1122 S 22Nd Phila Pa 19146 135581829
 Green Robert 1627 Carpenter St Phila Pa 19146
 Green Jenni Trustee Sylvia Greenburg And Eddie Green And Bernard Green 2412 S 5Th St Phila Pa 19148
 Green Deborah L 949 E Gorgas La 2Nd Fl Phila Pa 19150
 Green Seth 7311 Brookhaven Rd Phila Pa 19151
 Green Mark A Phd 701 Brookhill Rd W Chester Pa 19380
 Green Elizabeth R 1520 Sylvan Dr West Chester Pa 19380
 Green Gun Slee
 Green Empires Inc Po Box 126 Washingtonville Pa 17884
 Greenberg Renee 61 Golf Club Dr Langhorne Pa 19047 66033509
 Greenberg Charles W 77 Hampden Rd Upper Darby Pa 19082 135570651
 Greenberg Frank E 1414 Pfs Building 12 South 12Th St Phila, Pa 19107
 Greenberg Herman & Helen Greenberg 9700 Dedaker Ave Phila Pa 19115
 Greenberg Helen Park Towne Pl E Apt W-1606 22Nd & Parkway Phila Pa 19130
 Greenberg Harry H 2028 Spring Garden Phila Pa 19130
 Greenberg Dorothy Novoson Sandra 3224 Myra St Apt K Durham Nc 27707
 Greenberg Harold T/A Allen & Assoc Bensen E, Suite A-100 Jenkintown Pa 19046
 Greene William A 1428 Lynn Ave Turtle Creek Pa
 Greene Robert Dorothy M Greene Jt Ten 203 Eleventh St New Kensington Pa 15068
 Greene Norman Po Box 379 Newtown Square Pa 19073
 Greene Leonard & Sylvia 1815 Earlington Rd Havertown Pa 19083 231319849
 Greene Caroline D 3931 Pennsgrove St Phila Pa 19104
 Greene Rosa 3155 N. Carlisle St. Phila.. Pa 19132
 Greener Beatrice E 449 E Strawberry St Lancaster Pa 17602
 Greenfield Township Pa
 Greenleaf Lori Pa

Greenlee James W 1101 Market St Apt #2702 Box 100 Phila Pa 19107
 Greeno Michelle 4520 N Hicks St Benef Sandra Greeno Phila Pa 19140
 Greenspun Tobia 2134 Mather Way Elkins Park Pa
 Greenstreet Emma 2 Copley Road Upper Darby Pa 19082
 Greentree Mortgage Corp Blue Bell Pa 19422
 Greentree Nurseries Pa 18104
 Greentree Radiology Associates Po Box 982 Bala Cynwyd Pa 19004
 Greenville Hospital Pa
 Greenwald Henry & Sylvia Greenwald 15 S Franklin St Wilkes Barre Pa 18701
 Greer Clayton 3730 West Chester Pl Po Box G C/O Snyder-Moore Agencies Inc
 Newtown Square Pa 19073
 Gregg Thomas S 188 New Castle Rd Butler Pa 16001
 Gregg Anita B 179 Crosslands Kennett Square Pa 19348
 Gregg Andrea L 1002 Wick Ln Norristown Pa 19401
 Gregorio Josephine Benef-Bendetta Maria Pgh Pa 15233
 Gregorio Mark V 3238 S Juniper St Phila Pa 19148 60566050
 Gregory Nicole L 441 4Th St A19 Beaver Pa 15009
 Gregory J Rd 1 Box 190B Hookstown Pa 15050
 Gregory Delores 135 Matterhorn Road Pgh Pa 15146
 Gregory Hermion 770 Welsh Road B615 Huntingtown Pa 19006
 Gregory Lizzie 109 Church St Po Box 1303 North Wales Pa 19454 370533100
 Grenra Hannah Mc 12448 Balston Rd Phila Pa 19154
 Gresham William F 1079 Powell St Norristown Pa 19401
 Gressler Carl 1722 Main St Northampton Pa
 Gressler Alfred 1724 Main St Northampton Pa
 Gressler Mary 1722 Main St Northampton Pa 18067
 Grevy Helyn & Grevy, Paul 832 65Th Ave Phila Pa 19126 370533080
 Grewes Anna R 5368 Wingochocking Phila Pa 19104
 Grey John T & Martha Ann Mattern Grey Ten Ent 118 Montgomery Ave Bala Cynwyd
 Pa 19004
 Grey Sharon W 1914 Medary Ave Phila Pa 19141
 Grey II James 1 South Delaware Ave Po Box 307 Yardley Pa 19067
 Greystoke Associates 1900 Market St Phila Pa 19103
 Gribb Theodore Celeste Gribb Jt Ten 64 W 9Th St Pottstown Pa 19464
 Gribbin Bridget For Phyllis March Tizer 210 Lawside Rd Phila Pa 19154
 Grice Henry J Box 524 Lincolnun Pa 19362
 Grierson Peter & Grierson, Cheryl Anne Po Box 697 Slippery Rock Pa 16057
 370533080
 Griest Patricia 721 S High St Apt C 2 West Chester Pa 19382 370533100
 Grietzer Robert 163 West Dorrance Kingstown Pa
 Grifana Gregory 4 James St Benef Margaret A Grifana Greensburg Pa 15601
 Griffin William E & Mrs Edna W Griffin Ten Ent 426 North 53Rd St Phila, Pa 19139
 Griffin M L Pa
 Griffin Thomas 2015 Colwell St Pgh Pa 15219 135581829
 Griffin Joseph 1313 Singer Pl Pgh Pa 15221
 Griffin Henry 7934 Susquehanna St Pgh Pa 15221
 Griffin Thomas J 4330 Linden Ave Oakford Pa 19047
 Griffin Alonzo 1125 S 23Rd St Phila Pa 19146 135581829
 Griffin Frank Cust For Frank H Griffin Iv Ugma Pa 32 Fairfield Rd Devon Pa 19333
 Griffin Frank H, Iii Cust For Frank H Griffin Iv Ugma Pa 32 Fairfield Rd Devon Pa
 19333
 Griffin Frank Cust For James Horning Griffin Ugma Pa 32 Fairfield Rd Devon Pa
 19333
 Griffin Laverne A 209 Barbadoes St Norristown Pa 19401
 Griffith Robert R Pa
 Griffith Alice M 5841 Walnut St Pgh Pa 15232
 Griffith Ronald 1929 Lincoln Highway East Lancaster Pa 17602
 Griffith William H 1348 Elliott St Williamsport Pa 17706
 Griffith Malcolm G & Jean Archer Jt Ten Attn First Valley Bank Attn Barbara E
 Devers Bethlehem Pa 18018
 Griffith Cyril 911 Serrill Ave Yeadon Pa 19050
 Griffith William E 9 N Morgan Ave Havertown Pa 19083 60566090
 Griffith Charles 102 W Girard Ave Phila Pa 19123
 Griffith R 5301 Tacony St #5 Phila Pa 19137
 Griffith J I Edgecliff St John West Indi Barbados Fo
 Griffiths P Pa
 Griffiths Mary A 4 Williams Pgh Pa 15229
 Griffiths Ian 820 Penn Stone Rd Bryn Mawr Pa 19087
 Griglak Barbara A Marguerite L Lodewyks 1941 Lake Marshall Dr Gibsonia Pa 15044
 Grigsby, Gaca & Davis Pc One Gateway Cneter 10Th Floor Pgh Pa 15222
 Grigsley Yorty 23 Conklin Pgh Pa 15219
 Grill Fred P 580 Moorhead Place Pgh Pa 15232
 Grill Joseph & Florence Grill Jt Ten 62 Mossier Road Old Forge Pa 18518
 Grill Robert A Park Towne Place S1810 Phila Pa 19130
 Grim Dianna I C/F Catalano Tess A Ugma/Pa 244 Locust Street Pgh Pa 15202
 Grim Jessie C 123 N Landis St Benef Eliza F Grim Hummelstown Pa 17036
 Grim Deborah A 611 Atlantic Ave Red Lion Pa 17356
 Grim Mary H Benef-Grim Frank I Bethlehem Pa 18015
 Grimes Jay K & Mrs Martha M Grimes Jt Ten 621 Edgewood Road Pgh Pa 15221
 Grimes Tillie 210 W New York St Shenandoah Pa 17976
 Grimes Charles & Grimes, Gale M 1334 W Weaver St Phila Pa 19150
 Grimm Sarah Rd 1 Box 92C Susquehanna Pa 18847 250718085
 Grimm Patricia A 6181 Glenmore St Phila Pa 19142
 Grimme Magdaline 608 Yoder St Johnstown Pa 15901 135581829
 Grimmert P & E 7915 Tioga St Pgh Pa 15208
 Grinstein Eliahu 41 Harvey St Phila Pa 19144
 Griswold Christine 941 Southgate Dr State College Pa 16801
 Griswold Nettie W 2722 Mill Road, Po Drawer B Grantham Pa 17027
 Groblewski Phyllis 718 E Main St Nanticoke Pa 18634 131614399
 Grochowski Leon 1745 4Th St Langhorne Pa 19047
 Grods George Heckman St Bridgeville Pa 15017
 Grodzinski John C c/o Url Inc P O Box 3457 Hbg Pa 17105
 Groff Lillie Lancaster Pa 17571
 Groff Laura Staley 413 College Ave Lancaster, Pa 17603
 Groff Jean 921 E Chestnut St Norristown Pa 19401
 Groff Alan 516 Dorchester Ave Reading Pa 19609
 Grogan Robert 266 Beverly Rd Pgh Pa 15216
 Gronski Adam Box 3455 Scranton Pa 18505 370533100
 Groomes Rod 252 Harbison Road Sarver Pa 16055 752497104
 Groover Annie M 1718 Dover St, Phila, Pa 19132
 Groschke George F & Marie L Groschke Jt Ten 115 Laurel Lane Broomall Pa 19008
 Grosik Edward 1420 Scarlet Oak Road Yardley Pa 19067
 Gross Jack M P O Box 96 Dequesne Pa 15110
 Gross Gary 22 Howard St Pgh Pa 15209 135581829
 Gross Richard P 848 Homewood Road Pgh Pa 15235
 Gross Joseph O Benef-Gross Flora M Bethlehem Pa 18018
 Gross Barry 547 E Washington Ave Newtown Pa 18940
 Gross T J 212 W. Ridley Ave Apt 1B Norwood Pa 19074
 Gross Myra 800 Cottman Ave Apt 371 Phila Pa 19111
 Gross Emeline 147 W Godfrey Ave Phila Pa 19120
 Gross Hancock 401 N 21St St Phila, Pa 19130
 Gross Helen I 7189 N Uber St Phila Pa 19138
 Gross Edith A R 801 Ridge Pike Lafayette Hill Pa 19444
 Gross Edith A 801 Ridge Pike Lafayette Hill Pa 19444
 Grossfillux Po Box 144 Robesonia Pa 19551
 Grossman Joe 112 Market St Pgh Pa 15222
 Grossman Jack 503 Woodland St Punxsutawney Pa 15767
 Grossman Ellen F Benef-Witmyer Helen Ephrata Pa 17522
 Grossman-Kinney Ins Co Pa
 Grosswald Steven A 1618 Ft Washington Ave Maple Glen Pa 19002
 Grothe Gaile Rd 2 Box 305 Brogue, Pa 17309
 Grotz John & Rachel L Land Box 235 Wallingsford Pa 19086
 Group Assoc Plans Inc 5 Penn Center Plaza Phila Pa 19103
 Grove Robert L Patti L Grove 1194 Oneida St State College Pa 16801 60566050
 Grove J M 29 Maple Ave Camphill Pa 17011
 Grove Paul A 4 W Main St Box 2 New Freedom Pa 17349
 Grove Aaron W Benef-Grove Ada B Elizabethtown
 Grover Niles L Rd 1 Box 31 Weatherly Pa 18255
 Grover Steve B Rm 10 337 N Broad St Lansdale Pa 19446
 Grow John L Bhren College Station Rd Erie Pa 16563
 Grozier Rosella 9 S Hanover St Nanticoke Pa 18634 370533080
 Grubb Nicholas 44 S 22Nd St Pgh Pa 15203
 Gruber Elva M 41 Cherry St Palmyra, Pa 17078
 Gruber Bruce A Po Box 527 Trexlertown Pa 18087
 Gruber Frank 122 South High St West Chester Pa 19382
 Gruber Hilda B 124 Knollwood Dr Lansdale Pa 19446
 Gruber Dora T 947 Muhlenburg St Reading Pa 19602 135581829
 Grubnick Benjamin D Cust Toby Grubnick Unif Gifts Min Act Pa Beechwood Apts
 D302 9805 Haldemann Ave Phila, Pa 19115
 Grubnick Toby Beechwood Apts D 302 9805 Haldemann Ave Phila, Pa 19115
 Grudowski Cynthia J 3510 Rhawn St Phila Pa 19136
 Grudowski Thomas M 3510 Rhawn St Phila Pa 19136
 Gruzda Catherine 660 Minor St Benef Samuel Gruzda Reading Pa 19602
 Grueb Viola F 209 S Highland Rd Springfield Pa 19064
 Grugan Kimberlee A Pa
 Grumbacher & Son York Pa
 Grumbine Keith C Esquire 3060 Bristol Road Box 197 Bensalem Pa 19020
 Grundy Martina 1704 South St Phila Pa 19146 135581829
 Grunert Mable Rear 57 Main St Po Box F Bradford Pa 16701
 Grusse Mary 415 Johnson St Portage Pa 15946
 Grusse Mary 415 Johnson St Portage Pa 15946 135581829
 Gruszka Rebecca J Exeter Pa 18643
 Gryzinski J C/O Beaver Valley Geriat Ctr Dutch Ridge Road Beaver Pa 15009
 Gte Cellular Communicatio N 11 Bala Dr Bala Cynwyd Pa 19004
 Gte Central Mess Srvc 18 S George St York Pa 17401 230870160
 Guaranty Trust Delaware 1528 Walnut St Phila Pa 19102
 Guardian Life Po Bx 8633 Lehigh Valley Pa 18001
 Guay Joseph 2231 E Ontario St Phila Pa 19134
 Guber Carol S 2020 Walnut St #29H Phila Pa 19103
 Gubitose Miss Janet 129 Cedarwood Dr Lafin Pa 18702
 Gudelaskas Frank Box 4078 A Apt 2 Pottsville Pa 17901
 Gudelaskas Frank Rd 4 Box 4078 A Apt 2 Pottsville Pa 17901
 Guerdan Anna V 1907 Hampstead Dr Pgh Pa 15235
 Guerin Paul D 15 Howard St Carnegie Pa 15106 135581829
 Guerra Ronald J 461 S Ithan Ave Rosemont Pa 19010
 Guest Quarters 640 W Germantown Pike Plymouth Meeting Pa 19462
 Guffy Edith Po Box 1 Sunbury Pa 17801 135581829
 Gugenheim Greta Dorchester Apt 2309 226 West Rittenhouse Square Phila Pa 19103
 Guglielmi Dominic A 23 Brookline Court Apt 182 Gwynedd Pa 19436
 Guddy Salvatore T Benef-Salvadore T Guiddy Jr Slovan Pa 15078
 Guiher Ralph 26 S Second St Clearfield Pa 16830
 Guilleford Katherine Pa
 Guilloyle Margaret Pa
 Guiterrez Janice Cust For Eric Ugma Pa 101 Fine View Road Camp Hill Pa 17011
 Gulas Joseph W & Ann Gulas Jt Ten 400 Lorenz Ave Pgh Pa 15220
 Guldenschuh J D 4 Wm Penn Hwy Export Pa 15632
 Gulla Anthony 1723 Snyder Ave Phila Pa 19145
 Gumbert Arthur A 5020 Grisco St Phila Pa 19012
 Gummel Mary 4314 Rhawn St Phila Pa 19136 135581829
 Gunderson W H 434 Wyncotte House Address: Farmers Mutual Ins Co Wyncotte Pa
 19095
 Gung Lily 417 N 55Th St Phila Pa 19139
 Gunhouse Gerard & Roegge Sarah Phila Pa 19103
 Gunn Crystal C/O Mike Douglas & Associates Pgh Pa 15237
 Gunn George R 322 Knarr St Duboise Pa 15801
 Gunter James A Pa
 Gunther Edward 507 Dunn Blvd Erie Pa 16507
 Guo James Tse 46 Copley Road Upper Darby Pa 19023
 Gurenlian D L 124 Glencoe Road Upper Darby Pa 19082
 Gurley Vivianne 832 Guenther Ave Yeadon Pa 19050 370533100
 Gurley Marian E Cust For Leeann Gurley A Minor 2206 Memphis St Phila Pa 19125
 Gurley Marian E Custodian For Robert A Minor 2206 Memphis St Phila Pa 19125
 Guseman Oren 125 Macintosh Ct Horsham Pa 19044
 Gusia Francisek 104 Hayes Chester Pa 19013
 Gusic Matthew L Rr 1 Amity Pa 15311
 Gust Stephen B Rd 2 Box 235A2 Hunlock Creek Pa 18621
 Gustafson Homer L Pa
 Guth Anna 118 Main St Kutztown Pa 19530
 Gutheran Loui Ken-Richmond Pa
 Guthrie Charles Jr 1232 Bailey St Hbg Pa 17103
 Gutnajer Krystyna 5616 Elmer St No 4 Pgh Pa 15232
 Guttridge Mildred 622 Concord Ave Apt 2 Chester Pa 19013
 Guy Stanley Po Box 42403 Phila Pa 19101
 Guy Joseph 360 Gypsy Lane King Of Prussia Pa 19406

Guy Ian Frederick Leigh St Bernards Hall Apt 2B Darby Pa 19023
 Guyrene C 5800 Lindbergh Blvd 2410 Phila Pa 19153
 Guzy Michael & Mrs Lucille K Guzy Jt Ten 953 Margaret St Allentown Pa 18103
 Guzzo Ralph F & Veronica Guzzo Ten Ent Rd 1 Amity Pa 15311
 Gwathmey Steeplechase Ltd C/O F H Powers Jr Prudential Bache Sec 1700 Market St Phila Pa 19103
 Gwozdecki Atefan 702 Valley View Allentown Pa 18102
 H B & Co Po Box D Hershey, Pa 17033
 H S Jr Lessig 1200 Chestnut St Reading Pa 17602
 H Allen W Tr Ua Nov 17 60 Fbo Pamela Denise Bernecker 1134 N 19Th St Allentown, Pa 18104
 H Allen W & Dorothy I Bernecker Jt Ten 1134 N 19Th St Allentown, Pa 18104
 H Allen W 1134 N 19Th St Allentown, Pa 18104
 H & D Painting, Inc Po Box 647 Eston Pa 18044
 H & H Enter Unlimited Inc 1839 Chestnut St Phila Pa 19103
 H A Reicke & Co Inc 1620 Chestnut St Phila Pa 19103
 H A Thomson Co 222 Lancaster Ave Paoli Pa 19301
 H A Thomson Company 222 Lancaster Ave Paoli Pa 19301
 H C Knight & Company Po Box 1121 Blue Bell Pa 19422
 H G Gillespie Foundation C/O C B Austin Po Box 792 Edinboro Pa 16412
 H G Kuch & Co 1807 Walnut St Phila Pa 19103
 H Perilstein P O Box 138 Norristown, Pa 19404
 H R A C Inc 32 N Water St Lancaster Pa 17603
 H R Hindle C O Modell Pincus Etal 1710 Spruce St Phila, Pa 19103
 Ha Winston & Co Iv Inc Ha Winston & Co Rstr 1111-16 Eastern Rd Warrington Pa 18976
 Haack W S 6605 Rising Sun Ave Phila Pa 19111
 Haaf Robert 3731 French St Erie Pa 16504
 Haag Philip S /Adele 3975 W Holladay St Tucson Az 85746
 Haagen Dazs Inc 3041 Marvin Ave Bensalem Pa 19020
 Haas Agnes York West Pa
 Haas Pearle A Benef-Haas Ralph C Pgh Pa 15205
 Haas Philip A 4 Knollwood Dr Pgh Pa 15215
 Haas L G Po Box 8815 Pgh Pa 15221
 Haas George 7009 Agnew St Pgh Pa 15227
 Haas Cynthia Grove City Pa 16127
 Haas Martin C Haas, Lawrence T 1401 N Mill Rd North East Pa 16428
 Haase Bruce L Rd 3 Box 3199 East Stroudsburg Pa 18301 66033509
 Haasis Robert 2503 Edgmont Ave Chester Pa 19013
 Haawk Robert & Hedda Hawk Jt Ten Wros Po Box 123 Glenside Pa 19038
 Habay Charles A & Mary L 111 Freepport Road Pgh Pa 15215
 Habbershaw David L 125 W Juniata St Lewistown Pa 17044
 Habcot Inc Po Box 177 Oakdale Pa 15071
 Habecker Clair & Stubers Body Shop 716 Primrose Ln Ephrata Pa 17522
 Haber Beatrice C/O M Hersh Wayne Pa 19087
 Haber Beatrice 101 W Johnson St Phila Pa 19144
 Haberman Michael 8219 Post Road Pgh Pa 15237 135570651
 Habermehl Linda 136 Everett Newtown Pa 18940 66033509
 Haggood Robert P & Marjorie M Po Box 198
 Habib Cable 10 Kiefer Dr Pgh Pa 15241 66033504
 Habinyak John C/O Criden & Weissman 1923 Welsh Road Phila Pa 19115
 Hac Co C/O 1St Nat Bank Of West Pa Po Box 1488 Pgh Pa 16103
 Hacker Florence 1617 Jfk Blvd 18Th Fl Phila Pa 19103
 Hackett Dordthea A 45 Overhill Rd Bala Cynwyd Pa 19004
 Hadden Timothy A New Kensington Pa 15068
 Haddix M A 22 Solburry Mt Rd New Hope Pa 18938
 Haddock Maude 1211 Rundle St Scranton Pa 18504 135581829
 Haddy Edna 3532 New Queen St Phila Pa 19129 135581829
 Hadley George 2954 N Orianna Stella Hadley Phila Pa 19133
 Hadley Irving T
 Hadnall Allen C-O Arlans Dept Store Mark Plaza Edwardsville, Pa 17621
 Haerberle Rudolph Benef-Haerberle August Havertown Pa 19083
 Haerberle Elsie 5424 11Th St Phila Pa 19141 135581829
 Haerberle Frank 6524 Belmar Ter Phila Pa 19142
 Haerberle Jacob A & R V Haerberle 125 S Village Ave Exton Pa 19341
 Haerberlin Daniel J Pa
 Haedo John M Paoli Shopping Center Paoli Pa 19301
 Haefner Lois J 425 Iberia St Pgh Pa 15211 135581829
 Haehn Penny Box 28 Grandvalley Pa 16420 61016329
 Hafer Daniel J C/O Baile Thompson Shea & Smith Attn Stephen S Smith 8242 Westchester Pike Upper Darby Pa 19082
 Haflett Lyle & Haflett, Trula 17 Woodland Dr Troy Pa 16947
 Hafner William L Jr 1228 Nash Dr Fort Washington Pa 19034
 Hafner Arthur B Helen D Hafner 202 Penns Ave Malvern Pa 19355
 Haftel Gladys E 1718 Sansom St Phila Pa 19103
 Hagan Christopher P 4230 Yarmouth Dr Allison Park Pa 15101
 Hagan Teresa 3655 North 7Th St Phila Pa 19122
 Hagan Teresa 3655 No 7Th St Phila Pa 19140
 Hagan Bernard O 6078 Kingessing Av Phila Pa 19142
 Hagenbuch William D 1541 Graham Blvd Pgh Pa 15235 60566090
 Hager Harry Po Box 1 Mckeesport Pa 15135 135581829
 Hagerman Dennis The Bourse Shopper At Va Manor Pgh Pa 15228
 Hagerty Ethel M Benef-Apthorpe Ruggles K Fairview Pa 16415
 Hagerty Robert 1316 Linden St Allentown Pa 18103
 Haggerty Jere J 204 Stanley Ave Havertown Pa
 Haggerty Hann Pa
 Haggiag Maurice Lycoming College Williamsport Pa 136022042
 Haggins William 314 S Broad St Phila Pa 19102
 Hugins Roosevelt 3731 N 10Th St Phila Pa 19140 60566050
 Hagler Robert 5933 Walton Ave Phila Pa 19143 60566050
 Hagman Richard R Bel Air Estates Rd 2 Birdsboro Pa 19508
 Hahanemann University Hos Broad & Vine Sts Phila Pa 19102
 Hahn Victoria Pa
 Hahn Herman C/O Irwin E Hayes Pgh Pa 15219
 Hahn Charles 3842 Elizabeth Dr Boothwyn Pa 19061
 Hahn Motors Inc 400-460 S Third St Hamburg Pa 19526
 Hahnemann Radiological Assoc. 12 Penarth Dr Bala Cynwyd Pa 19004
 Hahnemann Surg Assoc Rm 131 Brobst Bldg 230 N Phila Pa 19102 66033504
 Hahnemann Surg Assoc 230 N Broad St Phila Pa 19102
 Hahnemann University Attn Mr Thomas McGinley 230 N Broad St Phila Pa 19102
 Haibach Martin Benef-Haibach Martin Phila Pa 19133
 Haidt Marie 20 Glennland Apts 203 E Beaver Ave State College Pa 16801
 Haig Robert L & Elizabeth F Haig Jt Ten Wros 715 Stradone Rd Bala Cynwyd Pa 19004
 Haight Kenneth E 1313 1/2 Pennsylvania Ave W Warren, Pa 16365
 Haigler Charles L & Edmund Haigler Ten Ent 560 Ny Road Hatboro Pa 19040
 Haigler Edmund 560 N York Rd Hatboro Pa 19040
 Hain Charles 839 Manor St Lancaster Pa 17603
 Haines Albert Lancaster Pa 17571
 Haines Albert 38 Cottage Ave Lancaster Pa 17603
 Haines Dana 1132 S 26Th St Phila Pa 19104
 Haines William F 702 Monument Road Malvern Pa 19355
 Hainsfurther R 761 Hickory Ln Berwyn Pa 19312
 Haire Eugene 220 Mulberry St Bristol Pa 19007 135581829
 Hairston Earl 601 Pressley St Pgh Pa 15212
 Hairston George 1902 N Judson St Phila Pa 19121
 Haist Florence K Eleven Penn Center 1835 Market St Phila Pa 19103
 Haith James 1465 S 52Nd St Phila Pa 19146
 Hajioannow George C/O Desoretz & Cassidy Ste 1040 Stephen Girard Bldg 21 S 12Th St Phila Pa 19107
 Hajnosz Joseph A Eleanor A Hajnosz Route 1 Export Pa 15632
 Halaszynski David J 2609 Bunker St Mckeesport Pa 15132 135581829
 Hale Les 1650 Cherry Hill Road State College Pa 16803
 Hale Mary 1220 Locust St Norristown Pa 19401 135581829
 Half Pint Huntington Valley Pa
 Halka John A 616 Church St Gallitzin Pa 16641
 Hall Mary 1004 1/2 E Jefferson St Butler Pa
 Hall Virginia 921 Jenny Lind St Mckeesport Pa 520236900
 Hall Robert D 8806 S Willow Area Slidell Pa
 Hall William Benef Velma Ronski Twin Rocks Pa
 Hall Robert Williamsport Pa
 Hall S M Pa
 Hall Terri D Pa
 Hall Mia 708 S 57Th St Pgh Pa 15201
 Hall Arnold G 211 Parkway Dr Pgh Pa 15228 520905723
 Hall M H 5621 Maple Heights Cr Pgh Pa 15232
 Hall M H 5621 Maple Heights Cr Pgh Pa 15232
 Hall Vivian L 700 Bower Hill Road, Apt 6327 Pgh Pa 15243
 Hall Edward & Hall Louise 121 Gateshead Dr Mc Murray Pa 15317
 Hall Charles A Rt 1 Box 467 Bellefonte Pa 16823
 Hall Leslie Ann 6115 Springford L20 Hbg Pa 17111
 Hall Francis N Springville Pa 18844
 Hall Mabel A 63 S Third St Perkaskie Pa 18944
 Hall R Gray & William T Luskustr Uw Fannie Gray Hall C/O Giriard Bank Po Box 7334 Trust Dept Phila Pa 19101
 Hall Margaret 907 W Dauphin St Phila Pa 19133
 Hall Gregory 7629 Rugby St Phila Pa 19150
 Hall Jennifer Rd 8 Box 406 Doe Run Village Coatesville Pa 19320
 Hall Lyle Jr 730 Springdale Dr Po Box 40 Exton Pa 19341
 Hall Mercer Cmh 8Th & Locust Sts Phila Pa 19101
 Hallahan Joseph 701 W Summit Ave Apt A108 Phila Pa 19128 135581829
 Haller Barbara 4874 Boston Ave Trevese Pa 19047
 Hallman Philip 51 School St Benef Helen Hallman Pgh Pa 15220
 Hallman Donald 5 Sunset Circle Apt 2 Mechanicsburg Pa 17055
 Hallman Helen 28 S Hellerton Ave Quakertown Pa 18951
 Hallman D 4003 Chestnut St Phila Pa 19104 130871985
 Hallman Gerald 667 Corson St Norristown Pa 19401
 Hallmeyer Edward Pa 135581829
 Halloran Harry R 4026 Chestnut St 29 Div Chks 4-1-90 Thru 4-1-97 Phila Pa 19104
 Hallstead Frances F Box 225 Dalton Pa 18414
 Halluin Avilla 219 Ryan Dr Pgh Pa 15220
 Hallum Kenneth A Pa
 Halperin Ethel 1129 Bingham St Phila Pa 19115
 Halpern Allan 3600 Spruce St Phila Pa 19104
 Halpern Eliahu H & Evelyn Halpern Jt Ten Wros 6901 Valley Ave Apt G2 Phila Pa 19128
 Halterman Lisa Reisman Cust For Benjamin Lee Halterman Ugma Pa 2015 Delancy Pl Phila Pa 19103
 Halterman Lisa Reisman Cust For Samuel A Halterman Ugma Pa 2015 Delancy Pl Phila Pa 19103
 Halus Marianne 369 1/2 West 14Th St Homestead Pa 15120
 Ham John Cust For Bradley D Danoff 1290 Chess Street Monongahela Pa 15063
 Hamacher Will West Shore Pa
 Hamann Jean S 502 Bethlehem Pike Erdenheim Pa 19118
 Hambright John 238 E College Ave York Pa 17403
 Hamilton Mary D 1311 Graham Blvd Pgh Pa 15235
 Hamilton Robert D 745 Locust St Indiana Pa 15701
 Hamilton Joe Rd 1 Box 45 Irvona Pa 16656
 Hamilton Evelyn Po Box 632 Barbor St Bradford Pa 16701
 Hamilton Paul D Rd 3 P O Box 438C Union Deposit Pa 17033
 Hamilton Frank M Po Box 411 Mount Union Pa 17066
 Hamilton Margaret 2411 N Sixth St Hbg Pa 17110
 Hamilton Terry Lee Rd 1 Shickshinny Pa 18655 135581829
 Hamilton Joseph 4312 Wyalusing Ave Phila Pa 19104 135581829
 Hamilton Leigh A /Carol A Hamilton/Bruce A Hamilton 1410 Friendship St Phila Pa 19111
 Hamilton Robert 1422 Sellers St Phila Pa 19124 60566090
 Hamilton Jeanette Benef-Hamilton Thomas W Phila Pa 19125
 Hamilton Laverne I 5209 Berks St Phila Pa 19131 135581829
 Hamilton Bank 1097 Commercial Ave Lancaster Pa 17604
 Hamiltonian Investment Club C/O William Schimmel 108 Highland Road York Pa 17403
 Hamlet Marshall E 1001 Wood St Wilkinsburg Pa 15221
 Hamlet C Bridgeton Pl Elkins Pk Pa 19117
 Hamm Dorothy M Pa
 Hamm George C 109 Windsor Court Monroeville Pa 15146 66033509
 Hamm Katherine B Cust For Gary Hamm Under The 139 E Elizabeth Ave Bethlehem Pa 18018
 Hamm Mary 1617 Jfk Blvd 18Th Floor Phila Pa 19103
 Hamme Edith 520 Oak St Royersford Pa 19468
 Hammell Charlotte L 607 Strath Haven Yale & Harvard Aves Swarthmore Pa 19081
 Hammigan Patricia C/O Patricia Hammigan 139 Beaver Valley Rd Chadds Ford Pa 19317
 Hammond Richard W Box 738 State College' Pa

Hammond Alice W Johnstown Pa
 Hammond Douglas Hershey Pa 17033
 Hammond C Po Box 64 Riegelsville Pa 18077 66033504
 Hammond Maurice L 915 Dresher Road Horsham Pa 19044
 Hammond Denise E 10 No 54Th St Phila, Pa 19139
 Hammond Robert 2782 Woodland Ave Trooper Pa 19403
 Hammond Geneva
 Hample Edward R Mary E Hample 247 E Ontario St Phila Pa 19134
 Hampton Robert L Jr Rd #1 Box 346 Sutersville Pa 15083
 Hampton Kerry O 308 Mary Elizabeth St Boalsburg Pa 16827
 Hampton Samuel 132 Wylie St Woodlawn Pa 16881 135581829
 Hampton Rex 1315 W 3Rd St Williamsport Pa 17701
 Hampton Inez 19 N 62Nd St Phila Pa 19139
 Hampton George 1516 Federal St Phila Pa 19146 135581829
 Han Theodore Y 615 Crestlink Rd Wayne Pa 19087
 Hanagata Makoto 2311 Spruce St #103 Phila Pa 19103
 Hance Theodore 1002 Fifth St Moosie Pa 18507
 Hancock Dorothy Benef-Hancock Lloyd Pgh Pa 15215
 Hancock Noriko Greengate Garden Apts C18 West Hill Dr Greensburg Pa 15601
 Hancock George, Jr 1420 Beaumont Dr Gladwyne Pa 19035
 Hancuff Annie Altoona West Pa
 Hand Edward S & Susan O Hand Jt Ten 65 Hathaway Ct Pgh Pa 15235
 Hand Michael 321 Shaffer Du Bois Pa 15801 370533100
 Hand Mary M Hall Square Nazareth Pa 18064
 Hand Rehabilitation Cente R 901 Walnut St Phila Pa 19107 222569296
 Handcrafted Sing & Awning Rd 1 Box 465 Pine Grove Pa 17963
 Handock Lillian
 Handy Rochelle 1004 Butler St Chester Pa 19013 230970240
 Handy Darreld 3118 Bonsall Ter Benef Claudine Handy Phila Pa 19145
 Handzes M 1205 Beaver Road Ambridge Pa 15003
 Hanebury Elizabeth D Beaver Hill Road Birchrunville Pa 19421
 Hanebury Elizabeth D 107 Genise Dr Phoenixville Pa 19460
 Hanes Minnie L Pa
 Hani I Sharif 2455 S Opal St 2Nd Fl Phila Pa 19145
 Hanka 275 Reservoir Road Hellertown, Pa 18055
 Hankins Carrie R D 4 Beech Lake Pa
 Hankins Carl W 2019 Spring Garden St Phila Pa 19136
 Hanley Robert 728 W 9Th St Erie Pa
 Hanlon Jane E 225 Scottdale Rd Apt 320A Lansdowne Pa 19050
 Hann John #32 Parkline Pgh Pa 15227
 Hanna David Pa
 Hanna Carol Po Box 413 Swiftwater Pa 18370
 Hanna Howard A Old Covered Bridge Rd Newtown Square Pa 19073
 Hanna Lillian I 2 Old Covered Bridge Rd Newtown Square, Pa 19073
 Hanna Bill 3252 Belgrade St Phila Pa 19134
 Hanna Susanna 1508 N Robinson Phila Pa 19151
 Hannigan Madeline Po Box 42 C/O The Colgan Agcy Inc Donora Pa 15033
 Hannigan James T 825 Greenwood Ave Jenkintown Pa 19046
 Hannigan 2327 S Front St Phila Pa 19148 370533080
 Hanninen Lynn E 209 N Nelson St Apt #5 Allentown Pa 18103
 Hannis Florence 2315 N Millick St Phila Pa 19139
 Hannon Marion L Robert J Hannon Jt Ten 907 Monroe Avenue Scranton Pa
 Hannon Peggy 161 Penhurst Dr Pgh Pa 15235
 Hannon Robert J 209 Franklin Ave Scranton Pa 18503
 Hannon Marion L Robert J Hannon 907 Monroe Ave Scranton Pa 18510
 Hannon Marion L 907 Monroe Ave Scranton Pa 18510
 Hannum John A 222 No Church St West Chester Pa 19380
 Hanrahan John
 Hans Robert M 3706 Old William Penn Highway Pgh Pa 15235
 Hansen Henry John 913 E 16Th St Chester Pa 19013
 Hansman Martin G 6500 Tabor Rd #4419 Phila Pa 19111
 Hanson John Nils Pa
 Hanson Helma Penn State Fcu 124 S Sparks St State College Pa 16801
 Hanson Donald A Po Box 1882 Allentown Pa 18105 135570651
 Hanson Milton 122 Andover Rd Fairless Hill Pa 19030 605666050
 Hantman Julia Fdo Jody Wentworth & Scott Grossman Dtd 5-25-83 6507 N 7Th St Phila Pa 19126
 Hantman Julia Press Morton Fbo Jody Wentworth & Scott Grossman 6507 N 7Th St Phila Pa 19126
 Hantman Julia Press Morton Fdo Jody Wentworht & Scott Grossman 6507 N 7Th St Phila Pa 19126
 Happy Wolf Entertain 2020 Filmore Ave Erie Pa 16506 250718085
 Haramic Donna L 1556 Princess Ave Pgh Pa 15216
 Haras Edmund J Cust For John Haras Ugma Pa 4111 Trask Ave Erie Pa 16508
 Harbach Ethel R 5123 Pulaskie Ave Phila Pa 19144 135581829
 Harbaugh Houston Two Chatham Center 12Th Floor Pgh Pa 15219
 Harbert Lisa A 4005 Squires Manr Ln Library Pa 15129
 Harbey Clyde N Pa
 Harbison Frances 1101 Saxonburg Road Natrona Hieghts Pa 15065
 Harbison Katharine 914 South Ave Apt A 23 Apt 2 Secane Pa 19018
 Harbison Sr Thomas As Parent Of Thomas Harbison Jr Ste 1C-44 Phila Pa 19130
 Harbold Walter (First National Bank Of M) 3793 Clubhouse Drive Fayetteville Pa 17222
 Harbottle James Box 349 Fairview Pa 16415
 Harden Harry & Melody 142 Lowell Ct Langhorne Pa 19047
 Harden William 1408 N 17Th St Phila Pa 19121
 Hardin Jerre W 705 N Easton Rd Willow Grove Pa 19090 66033509
 Harding T 1709 Main St Aliquippa Pa 15001
 Harding Lyn R D 2 Box 122 Knox Pa 16232
 Harding George K 27 Beth Ellen Dr Lewisburg Pa 17837
 Harding Parvin K 655 Wayne Ave Wayne Pa 19087
 Hardt General Ins Agency & Veronica Hodgson 2405 Saw Mill Run Blvd Rr #5 Pgh Pa 15234
 Hardts Robert 1317 Wylie Ave Pgh Pa 15219
 Hardy Zella 1114 Paulson Ave Pgh Pa 15206 135581829
 Hardy Nellie 639 Hollace St Pgh Pa 15219 135581829
 Hardy Mary P 2204 Northfield Road Harrisburg Pa 17104
 Hardy Douglas P Box 101 Eters Pa 17319 520236900
 Hardy Tyrone 16 E Seymore St Phila Pa 19144
 Hare Joseph E & Mary D Hare Jt Ten Limekiln Pike Star Rt Ambler Pa 19002
 Harensk Barbara B Marcia A Harenski, Trustees Under Trust Agreement Dated 9/15/70-82 Amended 5/11/73 Pa
 Hargrove Joseph L 137 S 6Th St Allentown Pa 18101
 Hargrove Rose 115 Jeffrey Chester Pa 19013 135581829
 Haris Betty L 154 Montgomery St Warport Pa
 Hark Lisa 1468 Windsor Park Lane Havertown Pa 19003
 Harker John L 1505 Arch St Millvale Pa 15209 135581829
 Harkins Emmett 103 East Levering Road Cynwyd Pa 19004 752497104
 Harkins Coleen 2434 Fairhill Ave Glenside Pa 19038 752497104
 Harkus Donald H
 Harlan Mildred 310 W Mahoning St Apt 2 Punxutawney Pa 15767
 Harlan Paige Robert Harlan Jt Ten 50 Old Covered Bridge Rd Newton Square, Pa 19073
 Harlan Katie 2862 N 19Th St Phila Pa 19132
 Harlow Sherm 6171 Chambers Hill Road Hbg Pa 17111
 Harman Fay 7616 Rauch St Hbg Pa 17112
 Harman Roy D Adams Gettysburg Pa 17325
 Harman Robert R 2314 Valley Road East Petersburg Pa 17520
 Harman Laura Benef-Harman Truman B Phila Pa 19104
 Harman Sr C 353 E Pike St Apt 1 Houston Pa 15342
 Harmer Marion C-O Thomas L Shannon Jr Gdn Phila Pa 19102
 Harmer S Newton Florence E Harmer 4809 Regent St Phila Pa 19143
 Harmon Myrtle 125 Billen Ave Monongahela Pa 15063 135581829
 Harmon Warren B Reed & Eagle Roads Broomall, Pa 19008
 Harmon Chris 1000 Conchester Highway Aston Pa 19014
 Harmon Vernon 1540 Hermesprota Sharon Hill Pa 19079
 Harmon And Assoc Inc Pa
 Harms Ethel 2432 N Lawrence St Phila Pa 19133
 Harner Samuel M & Melva Harner Ten Ent 3421 N Lee St Phila Pa 19134
 Harold Chester Jr Pa
 Harper Quentin E 108 Scottsdale Ave Corapolis Pa 15108
 Harper John 332 James St Turtle Creek Pa 15145
 Harper Burton A Po 8064 Pgh Pa 15216
 Harper Elmer Po Box 193 Philipsburg Pa 16866
 Harper Marie 6519 N 17Th St Phila Pa 19126
 Harper Wayne 6320 N 12Th St Phila Pa 19141
 Harr Edith 1311 N Third St Hbg Pa 17105
 Harrell Reginald Bldg 4 Apt 26 B Apt 2 Downingtown Pa 19335
 Harri Terrence M Pa
 Harrick Joseph Penn Center West 3 Su-106 Pgh Pa 15276
 Harriet Carter Gifts, Inc Stump Road Montgomeryville Pa 18936
 Harrigan Edna Benef-Reb Earl M Phila Pa 19144
 Harrington Michele 9436 Babcock Blvd Allison Park Pa 15101
 Harrington J W 800 One Chatham Ctr Pgh Pa 15219
 Harrington Kelly McLaughlin & Foster 1700 Atlantic Building 260 South Broad St Phila Pa 19102
 Harrington Jonathan M 5637 Washington Ave Phila Pa 19143
 Harris James R 1460 4Th Ave New Brighton Pa
 Harris Baron Pa
 Harris John Pa
 Harris Sadie Mae 309 Clinton St Camden Nj
 Harris Hanna c/o Morgan Guaranty Trust Co Auditing Dept 23 Wall St New York Nj 10005
 Harris Mary C 500 6Th St Monongahela Pa 15063 135581829
 Harris Lynn 642 D Glenscott Dr Glenshaw Pa 15116
 Harris Leonard 438 Walnut St Sewickley Pa 15143
 Harris Helen 2532 Elba St Pgh Pa 15201
 Harris Samuel 393 Michigan St Pgh Pa 15210
 Harris Marjorie T Cust Myka Jene Harris A Minor Under The Laws Of Georgia 5 Bayard Rd Apt 519 Pgh Pa 15213
 Harris Nellie S Benef-Ralph Chaytor Pgh Pa 15216
 Harris Rebecca 52 Garetta St Pgh Pa 15217
 Harris Rebecca 52 Garetta St Apt 2 1/4 Pittsburg Pa 15217
 Harris Rebecca 52 Garetta St Pgh Pa 15217
 Harris J W 623 W King St Uptown Pa 15219
 Harris Elizabeth 224510 Forbes Pgh Pa 15235
 Harris F 31 Walnut Av Newotnw Pa 18940
 Harris Marie E 120 E St Rd K3-8 Warminster Pa 18974
 Harris Langdon W Iii Tr Of The Residuary Item 3 Buw Richard E Longacre 14 Elliott Ave Suite 9 Bryn Mawr Pa 19010
 Harris Robert R 151 N 9Th St Darby Pa 19023 135581829
 Harris Katharine Anne Harris, Christian B 738 Wyndale Rd Baederwood Pa 19046
 Harris Peter C 1137 Red Rose Ln Villanova Pa 19085
 Harris Henry One Logan Square Phila Pa 19103
 Harris Martha Tr Ua Sep 28 61 Fbo Adele H Jason c/o Peter Jason 1600 Market St Suite 3600 Phila Pa 19103
 Harris Helen Rd 1 Phila Pa 19104
 Harris Norman 7601 Crittenden St 84 Phila Pa 19118
 Harris Cassuis A 430 Poplar St Phila Pa 19123
 Harris H 1216 East Hunting Park Ave Phila Pa 19124 66033504
 Harris Howard J c/o Bankers Research Co 728 W Chelten Ave Phila Pa 19126
 Harris Sue D 1830 S 18Th St Phila Pa 19145
 Harris George T 1906 Kater St Phila Pa 19146
 Harris P F 4 E Sydney St Phila Pa 19150
 Harris Roland J & Anne K Harris Jr Rd 4 Box 407 Coatesville Pa 19320
 Harris Hattie 17 Toth Ave Coatesville Pa 19320 135581829
 Harris Norma
 Harris Sav Assoc & Chris B Kle 55 S Progress Ave Hbg Pa 17111
 Harris Savings Assn Po Box 1711 Hbg Pa 17105 66033509
 Harrisburghospital Pa
 Harrison David M 377 Highland Turtle Creek Pa 15145
 Harrison William C 209 Woodridge Dr L T V Corp = 100Shs Worthless Cranberry Twp Pa 16066
 Harrison S Mary L Gardiner 8 Meadow Dr Camp Hill Pa 17011 66033509
 Harrison Richard 107 Old York Rd New Cumberland Pa 17070
 Harrison John L Trustee U-Wjulia C Dowling 70 N Duke St Lancaster Pa 17602
 Harrison John W 803 Fairfield Rd Fairless Hills Pa 19030
 Harrison John W 803 Fairfield Road Fairless Hills Pa 19030
 Harrison Thomas R 140 Hewett Road Wyncote Pa 19095
 Harrison Marie C & Barton J Winokur Tr Ua Apr 7 69 Logan Square East Apt 1801 Two Franklin Town Blvd Phila Pa 19103
 Harrison Marie C & Barton J Winokur Tr Ua Apr 7 69 Two Franklin Town Blvd Phila Pa 19103
 Harrison William C/O Robert Harrison, Admin 537 W Roosevelt Blvd Phila Pa 19120

Harrison Ruth 2740-1 Factory Rd C309 Phila Pa 19124
Harrison Herman J 601 Pennsylvania Ave, Apt 321 Phila Pa 19130 9634
Harrison Ethel Custodian For Gwenna Royce Starkey U 2723 Elbridge St Phila Pa 19149
Harrison Elizabeth M 34 S High St # 3 West Chester Pa 19382
Harrison Lowell I Calvin 5363 Oxford Ave C/O W Bruce Beaton Co Inc Phila Pa 19124
Harrity Edward R Jr Po Box 865 Greensburg Pa 15601
Harro Russell B Cust Blair R Harro Unif Gift Min Act Pa 217 N Old Trail Selingsgrove Pa 17870
Harry Goldstwin Pa 135581829
Harry Blackwood Inc
Harry Heffners & Son Po Box 1170 Foster & Asby Bristol Pa 19007
Harry Mack Inc Po Box 51 Scranton Pa 18501
Harry Miller Corp Pa
Hart A C/O Wm G Hinds Insurance Agcy Pgh Pa 15219
Hart William Cust Aaron B Hart Unif Gift Min Act Cali 75 Conewago Dr Hanover Pa 17331
Hart William Cust Abram W Hart Unif Gift Min Act Cali 75 Conewago Dr Hanover Pa 17331
Hart William Cust Alicia L Hart Unif Gift Min Act Cal 75 Conewago Dr Hanover Pa 17331
Hart C 221 Church Ave Ephrata Pa 17522
Hart Mary E Harlee Manor 463 Sproul Rd Springfield Pa 19064
Hart Kathryn 109 Kalos St Phila Pa 19128
Hart Rose
Hartenstine Paul Rd 1 Elverson Pa 19520
Harter Leo, Md 26299 2 Gateway Center Room 927 North Pgh Pa 15222
Harter Leo 2 Gateway Center Room 927 North Pgh Pa 15266
Hartfield James E C/O Shareholders Srvc Dept Cigna Corp 1600 Arch St Phila Pa 19103
Hartford Sadie 4827 Hartford Pgh Pa 15203
Hartford Ins C O Paul Sandler 1620 Locust St Phila, Pa 19103
Hartford Insurance Group 3 Penn Center Plz 1515 Market St Phila Pa 19102
Hartie A L 4715 Anaconda Rd Bensalem Pa 19020
Hartill Richard A Dec'D Po Box 1176 Hideout 6 Lake Ariel Pa 18436 941737782
Harting Harvey 227 Front St Catasauqua Pa
Hartley Melanie A Benef-Hartley Franklin Scranton Pa 18510
Hartman Henrietta M 1611 Hill St White Oak Pa 15131
Hartman Edward 235 Alpha Dr Pgh Pa 15238
Hartman Leo Po Box 576 Hopwood Pa 15445
Hartman Elizabeth W 215 Sherman St Muncy Pa 17756
Hartman S N Allentown Pa 18100
Hartman Robert P 33 Lowrys Lane Rosemont Pa 19010
Hartman Timothy R Benef-Hartman Robert M Bensalem Pa 19020
Hartman Craig 345 E Countyline Rd H-10 Hatboro Pa 19040
Hartman John 66 Crescent St Pennndel Pa 19047 66033504
Hartman G 142 N Park Dr Levittown Pa 19054
Hartman Linda 3102 Middle School Dr Audubon Pa 19403
Hartman Robert W Barbara J Hartman Pawling Rd 5Th Ave Rd 1 Phoenixville Pa 19460 66033509
Hartman Christopher 2526 Mckinley Ave Phila Pa 19609
Hartman Music Inc 817 Steiner St Pgh Pa 15227
Hartmann May W 128 N Main St New Hope, Pa 18938
Hartmann Robert W 422 Flourtown Road Lafayette Hill Pa 19444
Hartfield Emmett 6564 Rowan St Pgh Pa 15206
Hartung Robert 27 W 10Th St Northampton Pa
Hartung Charles G Rd 2 - Box 2321 Stroudsburg Pa 18360
Hartz Daniel 3240 Elderwood Dr Bethel Park Pa 15102
Hartzell Fern Kling C/O T Spurlock 9332 Almar Place Pgh Pa 15237
Hartzell Dwight J Dwight Jeffery Hartzell 60 Merbrook Bend Merion Pa 19066
Harvey Genjamine F Rd 2 Box 241 Airville Pa 17302
Harvey Elizabeth M 300 Willow Valley Lakes Dr Apt A 415 Willow Street Pa 17584
Harvey Peter 1939 N Second St Phila Pa 19122
Harvey Constance E Benef-Walters Joan I Phila Pa 19140
Harvey Susan L 328 E Airy St Norristown Pa 19401 135581829
Harvey Margaret 708 N Homewood Ave Pgh
Harvey Elijah Aaron
Hasaway Edward
Haschak Peter 3 Sheridan Ln Aston Pa 19014 60566090
Haser Edward & Haser, Jean 1001 Margaret St Pgh Pa 15209
Haskins Marvin 1820 Willington St Phila Pa 19121
Haskins Harry W 3838 N 13Th St Phila Pa 19140
Hasmukhbhai Patel Z 2217 Front St Monaca Pa 15061
Haspel Ruth 406 Allegheny Ave Phila Pa 19133
Hassel Eric E 213 Harvestview North Mt Joy Pa 17552 341174729
Hassig Lawrence F Pa
Hassinger Winfield G 1757 N 10Th St Phila Pa 19122
Hassler Elizabeth M C/O Wenrich Associates Inc West Reading Pa 19611
Hasson Robert 1653 Treetop Dr Apt 5A Erie Pa 16509 361549320
Hasson M 55 Old State Rd Springfield Pa 19064
Hastings Margaret E Tarentum Pa 15084
Hastings Andrew 1013 Ash St Scranton Pa 18510
Hastings Frances A 3337 Jeffrey Dr Dresher Pa 19025
Hatch Nellie C O M Kreither 1201 Chestnut St 10Th Fl Phila, Pa 19107
Hatch Edith 326 Stevens St Phila Pa 19111 60566090
Hatch Frederick C 4662 James St Phila Pa 19137
Hatchet Tony 1313 N 19Th St Phila Pa 19121
Hatchett Timie M 4031 Powelton Phila Pa 19104
Hatfield Ralph 321 Cadwallder St Brownsville Pa 15417
Hatfield Robert Benef-Hatfield Frances Sidman Rd Pa 15955
Hatfield Donald B 12 S Market Ap1 Duncannon Pa 17020 66033509
Hatheway Robert C Robert Charles Hatheway 3426 West 12Th St Erie Pa 16505
Hatten Doris 2516 Park Hill Dr Pgh Pa 15221
Hatting Bertha Pgh Pa 15201
Hattler Maria 4562 Friendship Ave Pgh Pa 15224
Hattler David C Karin Dr Rr 3 Box 237 Tunkhannock Pa 18657
Hattler Edward 1201 Andover Rd Phila Pa 19151
Hauch Eva H 434 West Allens Lane Allied Artists Inds = 1000Shs Phila Pa 19119
Hauck Minnie I c/o Effie F Woodward Perkiomenville Rd Box 44 Perkiomenville
Hauff John Natl Bank Bldg Mckeesport Pa 15131 135581829
Haug Dorothy C 224 West Colebrookst Manheim Pa 17545
Haughey Regina K 100 Parkway Blvd Kingston Pa 18607
Haught Jean A Estate Of Jean A Haught C/O Randall K Haught Po Box 2173 Phila Pa 19103
Haup John J 3446 N 13Th St Phila Pa 19140 135581829
Haupt Barry J 803 Naylor Ave Bloomsburg Pa 17815
Hauseman Michaline L Craig Hausman 118 Roboda Blvd Royersford Pa 19468
Hauser Clarence J 134 West 20Th Erie Pa
Hauser Charles 158 E Beaver St Sewickley Pa 15643
Hauser Elizabeth M Grant St Benef Debra Lee Hause Latrobe Pa 15650
Hausmann Frederick L 1459 W Montgomery Ave Phila Pa 19121
Havard Margaret 602 S Main Ave Scranton Pa 18504 135581829
Haverford Inn 5030 Haverford Ave Phila Pa 19139
Haverford Mri Center 301 West Chester Pike Suite 10 Havertown Pa 19083 66033504
Haverford Pharmacy 15 Haverford Stn Rd Haverford Pa 19041 60566050
Haver Mary 1536 N 60Th St Phila Pa 19139
Hawes Ruth G Mrs 9896 Bustleton Ave Phila Pa 19115
Hawkins Daniel 844 34D Ave New Kensington Pa 15068
Hawkins Estella 5637 Rural St Pgh Pa 15206
Hawkins Thomas 107 Martin Dr Apollo Pa 15613
Hawkins Sulas 1325 W Second St Chester Pa 19013
Hawkins Zachary 2326 S 25Th St Phila Pa 19145
Hawkins Alexandra Box 61H Berwyn Pa 19312 131614399
Hawthorne Jeffery Jules Zacher Pc 1700 Sansom St Ste 705 Phila Pa 19103
Hay William H 2120 Country Club Dr Huntingdon Valley Pa 19006
Haydock Victoria J 7A Whitmarsh Ln Lansdale Pa 19446 135581829
Hayes Catherine Pa
Hayes Bernard Birch St Johnstown Pa 15901
Hayes Walter C & Edna I Hayes Jt Ten 4512 Shannon Road Erie Pa 16510
Hayes John L P O Box 187 Williamsport Pa 17701
Hayes Therese 4530 Pheasant Run Court Bethelhem Pa 18017
Hayes Ruth E Showal 840 S Cedar Crest Blvd Rt #2 Allentown Pa 18103
Hayes Margaret 116 Mary St Old Forge Pa 18518
Hayes Peter Anchor Fin. 1 Bala Plaza Street 127 Bala Cynwyd Pa 19004
Hayes Versie Ift Vonda Hayes 5241 Chestnut St Phila Pa 19102
Hayes Jo Ann C O Bennett Block Attorney 1201 Chestnut S 2Nd Fl Phila, Pa 19107
Hayes Edward 2201 Bryn Mawr Ave Apt 107 Apt 213E Phila Pa 19131
Hayes Melanie 7221 Briar Rd Phila Pa 19138 370533100
Hayfield Kim 128 Beechwood Dr Birdsboro Pa 19508 60566090
Hayman H A Great Oak Rd New Hope Pa 18938
Hayman Susan 44 Taylor Way Holland Pa 18966
Haynes Robert Haynes, C Nicely Rd Ligonier Pa 15658
Haynes Robert L Haynes, C Nicely Rd Ligonier Pa 15658
Haynes Robert L Haynes, Nan C Nicely Rd Ligonier Pa 15658
Haynes C Haynes, Robert L Nicely Rd Ligonier Pa 15658
Haynes Robert Haynes Nan Nicely Road Ligonier Pa 15658
Haynes Brent W 4 Blacktorn Rd Wallingford Pa 19086
Haynes Elizabeth 1222 N 54Th St Phila Pa 19131
Haynes Alex 7221 Briar Rd Phila Pa 19138 370533100
Haynes Judy 520 Steven Dr-Apt 212 King Of Prussia Pa 19406
Hays John P 2323 Spring St Pgh Pa 15122 135581829
Hays W V 1St Seneca Bk & Tr Co Tr Dept Oil City Pa 16301
Hays Morris Commonwealth Natl Bank Trust Dept-Michele Garman 28 Penn Square Lancaster Pa 17603
Hayward William 11 S Sherman St Wilkes Barre Pa 18702
Hayward Gail Marcus Miller 1516 Judson Way #1303 Phila Pa 19121
Hazel Judy 5 Hodgekiss Dr Mckees Rocks Pa 15136
Hazel Mc Fadden C O B Hockfield Atty 1616 Walnut St Phila, Pa 19103
Hazzouri Albert A 1905 Cleveland Ave Scranton Pa 18505
Hc Copeland Fbo Jennifer Lesinski 3075 Washington Pike Bridgeville Pa 15017
Heacock Emma M 3373 Emerald Phila Pa 19134 135581829
Head Gertrude S 417 Beckman Dr Mckeesport Pa 15132
Head Catherine M Funeral Service Trust Account If Edward J Mcgee 7180 Georgian Rd Phila Pa 19138
Headlee Robert E Rd 2 Box 349 Carmichaels Pa 15320 66033509
Headlines Of Pitt 1905 Blvd Of The Allies Pgh Pa 15219
Heald Alice W 365 Churchill Rd Pgh Pa 15235
Healey James H 419 W Burke St Easton Pa 18042
Healey Arthur T 106 Lake Rd Newton Lake Rd Nbr 1 Carbondale Pa 18407
Health American 152A Dept 1871 Pgh Pa 15278
Healthamerica Of Central 214 Senate Ave Suite 202 Pennsylvania Camp Hill Pa 15222
Healy Mary C/O David Roche 1354 Liberty St Hbg Pa 17103
Healy Richard P & Mrs Helen Healy Jr Ten 97 Metcalf St Wilkes Barre, Pa 18702
Heaney Estate O C/O Commons & Lord 5448 Germantown Ave Phila Pa 19144
Hearing Elizabeth 129 Wetzel Rd Glenchaw Pa 19124
Hearle John /Esther 2468 Frankford Ave Phila Pa 19125
Hearn R 3840 North 17Th St Phily Pa 19140
Hearty Jacinta 817 Sullivan Dr Upper Gwynedd Pa 19436
Heasler John 6706 Penn Ave Pgh Pa 15208
Heasley Margie Oil City Pa 16301
Heater Scott
Heath Glenn J.Jr & Barbara A Heath Jt Ten Flagstaff Dr Rd 1 Export Pa 15632
Heath Hershell Benef-Christensen Carl Phila Pa 19125
Heatherton J C/O William G Hinds Gimbel Pgh Pa 15219
Heaverlin Daniel J Pa
Heayn Jennie Benef-Dr Glenn F Bitler Phila Pa 19134
Heazlett Marilyn c/o Marilyn Mccann 93 Haywood St West Middlesex Pa 16159
Hebbel Kenneth T 132 Virginia Ave Millmont Park Pa 19033
Hedba J Exeter Pa 18643
Hebe William A Rd 2 Box 9 Willsboro Pa 16901
Hebenstreit Anna M 4912 N 9Th St Phila Pa 19141 135581829
Hecht Friedel E C/O Michael P Shay Atty Po Box 1005 Bethlehem Pa 18016
Hecht Marjorie c/o Mellon Bank East Na Box 8337 Phila Pa 19101
Heck Stacey Pa
Heck Andrea L Po Box 562 Dauphin Pa 17018
Heck Deborah 517 Astor St Apt 213E Norristown Pa 19401
Heck Jim 2846 Bayton Rd Rd 2 Norristown Pa 19403 66033509
Heck Lizzie 905 Hill Ave Wyomissing Pa 19610 135581829
Heck Lizzie 728 Reading Ave Reading Pa 19611 135581829
Heckart Robert 811 Gordon St Allentown Pa
Heck Leslie A Benef-Mccrear Evelyn G Lancaster Pa 17571
Heckel Mary Route 3 Lancaster Pa 17603
Hecker William J

Heckinger Daisy M Benef-Heckinger James E York Pa 17407
 Heckler Howard M 7 N Hamilton St Telford Pa 18969 135581829
 Heckler L M Tft Lisa c/o I B Fenner 8015 Woolston Ave Phila Pa 19150
 Heckler Harold Wyomissing Ave Shillington Pa 19607
 Heckman John D Hummingbird Hill 701 1375 Pershing Blvd Reading Pa 19607
 Hedin Edna F 131 Lilac Lane Chalfont Pa 18914
 Hee Robert J 14 Fort Hill Apts Apt H-12 Fort Wa Pa 19034
 Hee Elizabeth A 419 Ashdale St Phila Pa 19120 135581829
 Heebner Russell J 2801C Wyoming Dr Sinking Springs Pa 19608 135581829
 Heenan Michael Deceased 410 Fernwood Avenue Folsom Pa 19033
 Heery Jim Rd 7 Box 180 East Stroudsburg Pa 18301
 Heeter Lyle M, Est Lepha L Heeter & First Seneca, Exs First Seneca Bank Trust Dept
 Po Box 269 Clarion Pa 16214 941737782
 Hefelfinger Bonnie L 415 Walnut Royersford Pa
 Hefelfinger Helen 1546 Perkiomen Ave Reading Pa 19602
 Heffernan Mary 343 Mc Kee Pl Pgh Pa 15213
 Heffner Charles L 1003 Main St Upland Pa 19015
 Heffner Greg 2864A Wilson School Ct Sinking Spring Pa 19608
 Hegarty Daniel W Rr 3 Altoona Pa Pa 16601
 Hegarty William R 430 E Lancaster Ave St Davids Pa 19087
 Hehl Vincent C Karen L Hehl 27 Shady Lawn Dr Churchville Pa 18966 60566050
 Hehl Irene 1616 Huntingdon Pike Meadowbrook Pa 19146
 Heidel Edward J Rd 6 Fern Hollow Road Sewickley Pa 15143
 Heidtmann Toby /Susan Clift Heidtmann Pa
 Heikes Valeria M 202 Valley St Marysville Pa 17053
 Heilbrunn Ann Marie, Est Allan H Heilbrunn, Adm Laurel Run 192 Oliver Lane Wilkes
 Barre Pa 18702
 Heilman Cheryl Benef-Heilman Michael G West View Pa 15229
 Heilman Helen B Mrs 30 W Church St Po Box 115 Annville Pa 17003
 Heilman Richard 1027 Hamilton St Allentown Pa 18101
 Heilman Edith Spauldi Cust Of Donald Chapman Spaulding & Sheila Spaulding,
 Infants 5 Aldwyn Lane Villanova Pa 19085
 Heilner Susan Be 1206 Waverly Walk Phila Pa 19147
 Heilprin Emily 30Th St Po Po Box 7362 Phila Pa 19101
 Heim Patricia L 14 26Th St Greenville Pa
 Heimbach Wilbert Rfd 3 Allentown Pa
 Heimbacher Ruth D C/O Keane Tracers One Tower Bridge West Conchohocken Pa
 19428
 Heine John 79 North St Bethlehem Pa 19013
 Heiney Elmer S & Catherine J Heiney Jt Ten Rd 1 Box 412 Fogelsville Pa 18051
 Heintzelman Anna M 1915 W Congress St Allentown Pa 18104
 Heitze Theresa 566 Marietta Ave Apt 213E Swarthmore Pa 19081
 Heiselman John F Jr 466 Manor St Lancaster Pa 17602
 Heiser Robert 1039 Oak Ridge Ave State College Pa 16801
 Heiser Eric 1039 Oak Ridge Ave State College Pa 16801
 Heisler Charles Rfd 2 Orwigsburg Pa 17961
 Heisler Lester C 28 Greenwood St Tamaqua Pa 18252 60566090
 Heiss Philip 525 North 4Th St Allentown Pa 18102
 Heistand Cynthia L 20 S 4Th St C/O Jay H Lutz & Company Inc Columbia Pa 17512
 Heitkamp William E Pa
 Heitzman Catherine H Benef-Heitzman Walter Easton Pa 18042
 Helak Inc Ta Dunkin Donut S 330 Oregon Ave Philadelphia Kennett Square Pa 19348
 Heldt Max 155 Washington Ln A-8 Jenkintown Pa 19046
 Heleva Dolores Rte 1 Box 246A Coplay Pa 18037
 Helfgott Chaim 1401 Walnut St Phila Pa 19102
 Heller Patricia 208 S Brady Apt 1 Dubois Pa 15801
 Heller D L 108 S 3Rd St Easton Pa 18042
 Heller Rose M Benef-Pevorus Agnes Easton Pa 18042
 Heller Stephen James Box 405 Uwculand Pa 19480
 Hellerick George S Benef-Hellerick Ida F Perkiomenvl Pa
 Helling William R 204 Evergreen Chestnut Pa
 Helm Ruth T Warrior Run Manor 1105 Main St Apt 307 Watsonstown Pa 17777
 Helman David E 816 Front St Creighton Pa 15030 941737782
 Helman William P 524 Swede St Norristown Pa 19401 135581829
 Helmetag Francis
 Helmle George 3507 Bristol Pike Eddington Pa 19103
 Helon Karolina 252 Side Hollow 3 St Mckeesport Pa 15132
 Hem Oncology Med Assoc 490 E North Ave Pgh Pa 15212
 Hemmer Helen H 741 Walnut St Allentown Pa 16601
 Hemmig Harry 21 N Broad St Lancaster Pa 17602
 Hemmig Jane E 4 W Lancaster Ave Shillington Pa 19607
 Hemminger Veva 4649 Fritche Hbg Pa 17103
 Hemmings Walter C 8003 Conemaugh St Pgh Pa 15221
 Hemphill Jean C & Steuart Burd 1610 2 Penn Center Phila Pa 19102
 Hendel Herbert 86 Verdant Rd Levittown Pa 19057
 Henderickson Willis I Margaret J Hendrickson 4614 Brownsville Rd Pgh Pa 15236
 Henderson Fatima Pa
 Henderson Leisa Pa
 Henderson Franklin 2322 E Carson St Apt 2 Pgh Pa 15203 60566090
 Henderson Alberta J 21 Vernon Dr Pgh Pa 15228
 Henderson Mary Jane 51 Glen Ridge Lane Pgh Pa 15243
 Henderson Morgan Rd 7 Waynesburg Pa 15370
 Henderson E Rd #1 Box 194 Bolivar Pa 15923
 Henderson John 1235 Fremont St Lancaster Pa 17603
 Henderson Charles Po Box 46 Erwinna Pa 18920 131614399
 Henderson F M 1617 Jfk Blvd 18Th Floor Phila Pa 19103
 Henderson Dorothy 215 E Slocum St Phila Pa 19119 131614399
 Henderson Helen L
 Hendon Leland Clairton Pa 15025
 Hendricks John & Hendricks, H 512 Market St Bolivar Pa 15923
 Henkel Dorothy J Ivanhoe Professional Bldg Suite 203 Monroeville Pa 15146
 Henly Mamie E Stevens I Schoeneck Pa 17578
 Henn Emma E 109 Loney Rockledge Pa
 Hennegam Marie 279 S Alden St Phila Pa 19139
 Hennen Gwendolyn 1552 Park Ave Pgh Pa 15221
 Hennen Gwendolyn Benef-Hennen Rex Pgh Pa 15221
 Hennessey John J 2219 Wilson Ave Pgh Pa 15214
 Hennessey Norma L Star Route Box 347 Pgh Pa 15007
 Hennessey Richard V 9601 Ashton Road Apt I-9 Phila Pa 19114
 Hennessey John F Sr 1429 S Marston St Phila Pa 19146 135581829
 Hennigan John J 404 S Main St Old Forge Pa 18517
 Henning Margaret D Rd 2 Mehoopany Pa 18629
 Henninger Margaret L 2727 Braodway Ave 1 Pgh Pa 15216
 Henninger Roger M 1934 W Livingston St Allentown Pa 18104
 Henphill Jean C Steuart Burd 2 Penn Ctr Phila Pa 19102
 Henrietta George Rotond Rotondaro Ten Ent 2312 Pitt Ave Ext Johnstown Pa 15905
 Henriksen B 828 Pittson Ave Scranton Pa 18505
 Henry Fred 1181 Orr Ave Kittanning Pa 16201 370533080
 Henry Glen S 220 Mt Joy St Mt Joy Pa 17522 135581829
 Henry Althea P James M Henry Jt Ten 213 North 15Th St Allentown Pa 18102
 Henry Gordon W 22 Rear Lee Park Ave Wilkes Barre Pa 18702 60566050
 Henry Naomi R 331 Lower Polington Newtown Pa 18940
 Henry Jane E 1974 Carter Rd Folcroft Pa 19032 135581829
 Henry W Heist Inc 664 Ridge Pike Lafayette Hill Pa 19444
 Hensel John C/O Krutulis Fritz & Assoc Inc Dallastown Pa 17313
 Henshaw Carole 9502 W Law Rd North East Pa 16428 135581829
 Henshaw Marvin D & Maryann Henshaw 402 Hillside Ave New Cumberland Pa 17070
 Hensley Jon C Reinecke Doylestown Pa 18901
 Henson Eva 740 Franklin Ave, Apt 2 Erie Pa 16511
 Hepfner F Phyllis 6439 Beechwood St Phila Pa 19138
 Hepworth Janice Crevel & Jane Creveling Ballman & John E Creveling Ex Uw Harry
 P Creveling C/O Joseph Fruhwirth Jr Allentown Pa 18101
 Herb Gleta T Rd 2 Pottstown Pa 19464 135581829
 Herbage Martha Benef-Herbage Charles E Phila Pa 19143
 Herbert Addie M 5255 Ellsworth Ave Pgh Pa 15232 135581829
 Herbert John 2147 N Woodstock St Phila Pa 19121 135581829
 Herbert Earl 1513 Brown St Phila Pa 19130
 Herbert Edward 7612 Ogontz Ave Phila Pa 19150
 Herbert Cooper Co Inc Genesee Pa 16923
 Herbin Paul 1628 W Champlost Ave Phila Pa 19141 370533080
 Herbolich Robert 1048 Eaton Ct Kenilworth Pa
 Herdman Paul 2296 Spngler Cir York Pa 17402
 Herin Lilyan G Pa 135570651
 Herkness Alice W c/o J L Pennock Meadowbrook Pa 19046
 Herko Stephen 407 W 21St St Apt 124 Upland Pa 19013
 Herman Dorothy L & Glen R Herman Jt Ten 8 Sportman Rd Mtd Rte Enola Pa 17025
 Herman Thelma 1819 Susquehanna Hbg Pa 17102
 Herman Carl L & Grace D Herman Jt Ten 422 Smoketown Rd Lewisburg Pa 17837
 Herman Joann 130 E Union Bethlehem Pa 18018
 Herman George B 1415 Spring Mill Road Gladwyne Pa 19035
 Herman Bany 123 S Broad St Phila Pa 19109
 Herman Elizabeth 3165 Agate St Phila Pa 19134 135581829
 Herman Joseph Or Deborah
 Herman Joseph Or Dena
 Hermann Margaret M 156 W County Line Rd Jamestown Pa 16134
 Hermann Ronald A P.O. Box 221 Stroudsburg Pa 18360
 Hernandez Victor Po Box 433 Grantville Pa 17028 370533100
 Hernandez Carlo M P. O. Box 498 Bethlehem Pa 18016
 Hernandez Ismall P 63 Belmont Squire Doylestown Pa 18901
 Hernandez Luis 200 Prince Fred St G1 King Of Prussia Pa 19406
 Hero Christopher 624 Broadway Bethlehem Pa 18015
 Herold Mrs C W 177 Saxonburg Rd Pgh Pa 15291
 Herr James N Cust For Christopher 1140 Langdon Road Erie Pa 16509
 Herr John B 146 E Washington St Elizabethtown Pa 17022
 Herr H Elvin C O Paul M Herr Po Box 247 Gap Pa 17527
 Herr Nevin W & Joan M Herr Jt Ten Wros 1669 W Wyoming Ave Phila Pa 19140
 Herr Jean M Heatherwood D 104 Honey Brook Pa 19344
 Herrington John W 5525 Kentucky Ave Pgh Pa 15232
 Herrle Richard & Herrle, Nora 412 Highland Ave Greensburg Pa 15601 370533080
 Herron John Kemper C/O John Herron 4 Balfour Cir Lansdowne Pa 19050
 Herschell August 1306 Hancock Phila Pa 19101 135581829
 Hersh Matilda R 227 S West End Ave Lancaster Pa 17603
 Hershberger Atanford H Rd 4 Chambersburg Pa 17201
 Hershberger Stella M Benef-Hershberger Herman York Pa 17315
 Hershey William 934 Grantham Rd Grantham Pa 17027
 Hershey Lodge Chocolate Universi Hershey Pa 17033
 Hershey Austin E 1360 Ogontz St York Pa 17403
 Hershey Elsie Box 149 Rd 2 Columbia Pa 17512
 Hershey E Virginia 358 New Holland Ave Lancaster Pa 17602
 Herskovitz Alfred 135581829
 Herst A 1291 River Rd Washington Cros Pa 18977
 Hertkorn Catherine 313 Unruh St Phila Pa 19111 752497104
 Hertweck Augus Oxford Valley Pa
 Hertzog Dean 625 St John St Allentown Pa 18103
 Hertzog Sheldon 926 Beech St Scranton Pa 18505 135581829
 Hertzog A 1625 Lakeview Circle Yardley Pa 19067
 Hertzog David 1325 Little Lehigh Dr Phila Pa 19128 370533100
 Herz Anna H Mrs 1119 Woodmont Ave Williamsport Pa 17701
 Heselbarth Carl S 600 S Main St Pgh Pa 15220 135581829
 Hesford Thomas A Rd 2 Box 308 Mifflintown Pa 17059 941737782
 Hess Grace 177 Main St Nazareth Pa
 Hess Elmer M Box 420 Rfd 6 Mt Oliver Benef Lade Hess Pgh Pa
 Hess Linda J 418 Hawkins Ave Rankin Pa 15104
 Hess Audrey L 1431 W 31St St Erie Pa 16508
 Hess Katherine E 672 E Morkar St York Pa 17405 135581829
 Hess Herman H Jr 1060 Hepburn St Williamsport Pa 17701
 Hess Grace 329 Pearl St Bath Pa 18014
 Hess Russell B 321 Davis Rd Havertown Pa 19083
 Hesses Dept Stores Allentown Pa
 Hessler Kristen Box 878 Gettysburg Col Gettysburg Pa 17325
 Hesson Henry J 518 Summit Ave Prospect Park Pa 19076
 Hester Emanuel L 2239 N 16 Phila Pa
 Hetherington Louise 425 South Dallas Ave Pgh Pa 15208
 Hetherington Lucy M Washington Bristol Pa 19007
 Hetrick Helen G Benef-Cox Ruth Boothwyn Pa 19061
 Hetrick Mark 1200 Lincoln Ave Apt 032 Prospect Park Pa 19076
 Hewes Janet J 90 Cricket Ave Ardmore Pa 19003
 Hewitt Mary S Benef-Schiffbauer Jessie C Pgh Pa 15212
 Hewitt Lisa C Benef-Hewitt Earla M Hbg Pa 17112
 Hewitt Ruth 511 Janseh St Essington Pa 19029 222569296
 Heyer J Holly Dr Hatboro Pa 19040
 Heyes Katherine E C/O Robert L Zeman, Exec Zeman Bldg Canonsburg Pa 15317
 Heym Meta C/O Heymchristian Geor 8750 Pegnitz Pergnitz Alt Post Str East Germany
 Fo

Heyman Jane E c/o Jacks Of York Po Box 1788 York Pa 17405
 Heymann Agency Inc One Oliver Plaza Suite 3140 Pgh Pa 15222 66033509
 Heyse Eleanor J Benef-Heyse Robert North Wales Pa 19454
 Heyward James 2220 Hamper Benef Beatrice Scruggs Pgh Pa
 Hick Margaret 218 North 36Th St Camp Hill Pa 17011
 Hickey Eliz 1002 Hancock St Chester Pa 19013
 Hickey Lisa 114 W Parkway Parkside Pa 19015
 Hicks Redding 764 Robin Rd Furlong Pa
 Hicks Judy A Rd 4 Box 195 Wellsboro Pa 16901
 Hicks Gordon B 2931 N Front St Hbg Pa 17110
 Hicks Marlene Walden Pk Mystic Dr Mt Top, Pa 18707
 Hicks William F 25 Sunnybrook Dr Doylestown Pa 18901
 Hicks P 3140 Westmont St Phila Pa 19121
 Hicks Bernard H 7151 Torresdale Phila Pa 19135 60566090
 Hidalgo D Pa
 Hepler Arden L Cust For Tara Lynn Hepler Ugma Pa 1042 Cloverton Circle Columbia Pa 17512
 Hiester Mildred 212 Cascade Road Springfield Pa 19064
 Higgin Geoffrey W 7332 Brockton Road Phila Pa 19151
 Higginbottom Grace 1100 E. Slocum St Phila Pa 19150
 Higgins E Peter Pa
 Higgins Marjorie Pa
 Higgins John J Rd 2 Sellersville Pa 18960
 Higgins Mary P 2116 Spruce St Phila Pa 19103
 High Sam 364 Sand Hill Road Hershey Pa 17033
 High Verda 13 S 4Th St F Crouthamel Perkasi Pa 18944
 High School Bishop O'Reil 316 N Maple St Kingston Pa 18704
 Highlands David L 19 Lincoln Way West Chambersburg Pa 17201
 Hightower Ryan 6122 Catherine St Phila Pa 19143
 Hightower Louise c/o Mrs John Schlosser North Penn Crossingapts 16 W Main St -- Apt D2 Lansdale Pa 19446
 Hilbert Irene 4101 Mc Whinney St Munhall Pa 15120
 Hildenbrand Janson C O D Hildenbrand 448 Union St Reet Nazareth Pa 18064
 Hilderbrandt Kara L 721 Valley Road Phoenixville Pa 19460
 Hileman Donald Benef-Hileman Dennie E Kittanning Pa 16201
 Hilf Charles G 226 Alder Dr Ben Avon Pgh Pa 15202
 Hill Ada M 404 7Th St Seatington Pa
 Hill Vale C O Allan Markovitz Esq 3 Neshaminy Intrplex Trevoise, Pa
 Hill F Pa
 Hill Keith Pa
 Hill Rhonda Pa
 Hill Tanya D Pa
 Hill Victoria A Pa
 Hill Josephine 1304 Jenny Lind Mckeesport Pa 15132
 Hill Elizabeth C/O Charles E Smith 623 Chestnut Ridge Dr Pgh Pa 15205
 Hill Elizabeth Attn Mr & Mrs Charles E Smith Attn Elizabeth F Smith 623 Chestnut Ridge Drive Pgh Pa 15205
 Hill Paula A 702 Cresswell St Pgh Pa 15210 135581829
 Hill William 2421 Waring Court Pgh Pa 15213 135581829
 Hill Marion Box 267 Leechburg Pa 15656 135581829
 Hill Dennis 205 N 34Th St Camp Hill Pa 17011
 Hill John Fitz Po Box 392 Hanover, Pa 17331
 Hill Arlene 335 Rubal Ave Williamsport Pa 17701
 Hill Lydia M 97 Ashland Bala Cynwyd Pa 19004
 Hill Ellis 1504 Lytle Terr Chester Pa 19013
 Hill Frank Valley Rd Hathoro Pa 19040
 Hill Bessie 541 Brookside Ave Yearndon Pa 19050
 Hill Ann 7080 Goshen Rd Newtown Sq Pa 19073 370533100
 Hill Anna L 1301 Wyngate Road Wynnewood Pa 19096
 Hill Thomas Collin 6655 Mccallum St Phila Pa 19119
 Hill Willie L 6534 N Bouvier St Phila Pa 19126 135581829
 Hill Fellie H & Margaret C Hill Jt Ten 1823 N 57Th St Phila Pa 19131
 Hill Allen 2417 W Elkhart St Phila Pa 19132
 Hill Elizabeth 2417 West Elkhart St Phila Pa 19132
 Hill Allen 2417 W Elkhart St Phila Pa 19132
 Hill Vernon M 715 North 46Th St Apt 3B Phila Pa 19139
 Hill Homer 2126 Latona St Phila Pa 19146
 Hill Walter V Est 127 N High St W Chester Pa 19380
 Hill John Aubrey II
 Hill Financial 16 W High St Carlisle Pa 17013
 Hill Financial S A Pob 127 Carlisle Pa 17013
 Hill Financial Savings C/O Karen Noel 16 W High St Carlisle Pa 17013
 Hill Financial Savings Association Po Box 127 Carlisle Pa 17013
 Hill Financial Savings Assn. & James Karasek, Public Adj. 967 Bristol Pike Bensalem Pa 19020
 Hillanbrand Joseph 3612 Westmoreland St Phila Pa 19129
 Hillard Clair Rfd 1 Lancaster Pa
 Hillen Joseph S 2427 Poplar Rd Havertown Pa 19083
 Hillenbrand Agnes 1534 E Susquehanna Ave Phila Pa 19125
 Hiller Frederick R Cust For Amanda Marie Hiller Ugma Pa 1259 Folkstone Dr Pgh Pa 15243
 Hiller Rose M Benef-Pevorus Agnes Easton Pa 18042
 Hiller Martha T 2135 S Lumber St Allentown Pa 18103 135581829
 Hilliard R E Box 531 E Stroudsburg Pa 18301
 Hilliard Robert M Po Box 186 Abington Pa 19001
 Hillman Daniel 2300 Chestnut St Phila Pa 19013
 Hillmantel Karen T 24 Fairhillrd Huntingdon Valley Pa 19006
 Hills Suzanne 316 Liberty St Jamestown Pa 16134
 Hills Melvin C/O Unisys Corp Valley Forge Park Pl 1018 W 9Th Ave King Of Prussia Pa 19406
 Hillyer Margaret V 463 Northampton Easton Pa 18042
 Hilt Eva E Pa
 Hilton Jai R Po Bx 195 Bridgeway Pa 15017
 Himango Anna E 1224 W Allegheny St Phila Pa 19102 135581829
 Himes Raleigh 1040 N Grant Ave Kittanning Pa 16201 60566090
 Himes Robert
 Himes Barley Trust c/o Howard Marcu Esq 69Th & Ludlow Sts Upper Darby Pa 19082
 Himmelstein Eugene 395 Marple Road Broomall Pa 19008
 Hinchcliff Robert 3718 Woolslayer St Pgh Pa 15201
 Hinderer Anthony B 403 E Wadsworth St Phila Pa 19119 135581829
 Hine Magaret A South St Mauchchunk Pa
 Hines Talitha Pa
 Hines John Cust Mark Hines Unif Gift Min Act Pa Fox Hollow Rd Dallas Pa 18612
 Hines Walter M & Esther Hines Jt Ten 2327 N Lambert St Phila Pa 19132
 Hines Harold 8620 Bayard St Phila Pa 19150
 Hinke Eleanor F 542 Gilham St Phila Pa 19111
 Hinke Eleanor F Mis 542 Gilham St Phila Pa 19111
 Hinkle Esther Wolfe 2 Maryland Circle #102 Whitehall Pa 18052
 Hinkson Jane Edith 412 S Chester Road Swarthmore, Pa 19081
 Hinnant Thomas 3226 Monument St Phila Pa 19121
 Hinson Sheldon 556 Forth St Butler Pa 16001
 Hinson Cameron 14 N 38Th St #2 Benef Robert Hinson Phila Pa 19104
 Hinson Kaisha Stephen G Smith Atty 526 Moore St Morristown Pa 19401
 Hinton Dorothy Rd 1 Pottstown Pa 19464
 Hinton Ronald 1807 Blonay Villa Sou Switzerland Fo
 Hipkins Arthur R 2 Box 103 Apt 202 Nottingham Pa 19362
 Hipp Sean C E 5413 Chancellor St #B Phila Pa 19139 135581829
 Hipple Leroy 304 S Union St Middletown Pa 17057 135581829
 Hirsch Frances Benef-Nolta Laura B Breiningsvil Pa
 Hirsch Frank 44030 N Precise Lancaster Pa
 Hirsch Howard S & Lucille A Hirsch Jt Ten 5312 Pocusett St Pgh Pa 15217
 Hirsch William L & Sandra E Hirsch Jt Ten 1105 Bellevue Dr Erie Pa 16504
 Hirschberg Gordon S & Patricia Hirschberg Ten Ent 339 Lowella Ave Wayne Pa 19087
 Hirschwald Barry School House Lane 5450 Wissahickon Ave Phila Pa 19144
 Hirschwald Barry School House Lane 5450 Wissahickon Avenue Phila Pa 19144
 Hirschfield Paul R Cust For Traci Beth Hirschfield Ugma Pa 402 Law & Finance Bldg Pgh Pa 15219
 Hirschfield Paul R 402 Law & Finance Bldg Pgh Pa 15219
 Hirshman Elizabeth 4239 Regent St Phila Pa 19104 131614399
 Hirt William 515 Rosewood Lane Lenker Manor Hbg Pa 17111
 Hiscar George 419 Braddock Ave Uniontown Pa 15401
 Hislpop C Pa
 Hitachi American Med Plan C/O Mid Atlantic Clm Proc 1585 Paoli Pike C2680 West Chester Pa 19380
 Hitch Catherine Estate Of 6901 Forrest Ave Phila Pa 19138
 Hitchcock J Brian 512 Candale Lane Villanova Pa 17085
 Hitchcock Eric 2148 N 6Th St Hbg Pa 17110
 Hittner Elam 260 Cheswold Lane Haverford Pa 19041 231319849
 Hite Laura E Lewiston Pa
 Hitty Thomas & Hornbech Chevrolet 637 Willow Ave Honesdale Pa 18431
 Hixon Ethel L Pa
 Hixson Mildred Shipperville Pa Shipperville Pa
 Hlth D B Neshaminy Manor Ctr Doylestown Pa 18901
 Hmo Blue Newton 3 Friends Ln Newtown Pa 18940
 Hmo Pa Health Plan Pa
 Hoag Ella M Mrs 2921 Robbins Ave Phila Pa 19149
 Hoak Diane M C O Diane M Lichok 326613 Rosstown Rd Wellsville Pa 17365
 Hobson Arminthie 1140 N Wheeler Dr Pgh Pa 15208
 Hobson Annie E Lafayette Allegheny Pa 15212
 Hobson Kenneth C, Jr
 Hoch Euil O 2220 Teakwood Ct Norristown Pa 19401
 Hocke Fannie C Po Box 56 Lancaster Pa 17603
 Hockenberry Jeffrey F Lewiston Pa
 Hockenbury Myron D Ex Est Edison J Hockenbury 4096 Fawn Dr Hbg Pa 17112
 Hocter James D C/O 1St Natl Bk Cincinnati Po Box 444 Pgh Pa 15230
 Hodak George C Po Box 124 Wildwood Pa 15901
 Hodavance Gwen 820 Old State Rd Berwyn Pa 19312
 Hodge James And Agnes P O Box 200 St Marys Pa 15857
 Hodge Mary 63 Canal St Yardley Pa 19067
 Hodge Zare 4059 Baring St Phila Pa 19104
 Hodgell R0BERT D Dr Po Box 13 Wilkes Barre Pa 18703
 Hodgson Arthur T & Mildred M Hodgson Jt Ten Apt 602 100 Chatham Park Drive Pgh, Pa 15220
 Hoefler Eleanor B 1643 Sherwood Road Rydal Pa 19046
 Hoefler William U Hoefler, Linda L Beaver Pa 15009
 Hoeger Frank 1327 S Lawrence Phila Pa 19147
 Hoehne Richard A Gauck Ln Newtown Pa 18940 135581829
 Hoff Harry C 2929 Hamilton Court Re: Ryan Hoff-05/01/89 Cornwells Hts Pa
 Hoff Maud P Benef-Hoff Ruth Pgh Pa 15206
 Hoff Harry 27 Schofield Dr East Berlin Pa 17316
 Hoff Jay 13 S George St York Pa 17401
 Hoffart Henry 570 Dekalb Pike Apt 310 King Of Prussia Pa
 Hoffecker Walter 1648 N 59 St Phila Pa 19151
 Hoffman Marga Lehigh Pa
 Hoffman Margaret V Lehigh Pa
 Hoffman James Po Bx 1591 Beaver Falls Pa 15010 60566050
 Hoffman Hazel 403 Fairview Ave Turtle Creek Pa 15145
 Hoffman Mary Ellen 15 Center Ave Emsworth Pgh Pa 15202
 Hoffman Cheryl 2001 Red Bank Rd Lot 509 Dover Pa 17315 135581829
 Hoffman Jerold A Bx 436 Gap Pa 17542 60566050
 Hoffman Thomas E 11 S Halstead St Allentown Pa 18103
 Hoffman Richard Pob 1692 Allentown Pa 18105
 Hoffman Andrea Cust James Robert Hoffman II Unif Gift M R D 5 Box 788 East Stroudsburg Pa 18301
 Hoffman Mark & Joanne Hoffman Ten Ent 2205 Windsor Cir Broomall Pa 19008
 Hoffman Mabel D 7439 Elizabeth Rd Melrose Park Pa 19027
 Hoffman Louis 3709 Country Club Rd Phila Pa 19131
 Hoffman George S Manheim Garden Apts #19D Phila Pa 19144
 Hoffman William A 2411 S 5Th St Phila Pa 19148
 Hoffman Charles H River Rd W Manayunk Pa 19151
 Hoffman Arnold 1000 Valley Forge Circle Suit C/O Edward R Caruso & Assoc(Ec King Of Prussia Pa 19406
 Hoffman Jacob N And Esther M Hoffman Jt Ten 320 Hoffman Ln Shoemakersville Pa 19555
 Hoffman Phyllis M Box 147 Rd 1 Temple Pa 19560
 Hoffmaster Virginia B 26 E Springfield Rd Springfield, Pa 19064
 Hoffmeister Leon A 1714 Chestnut St Phila Pa 19119 135581829
 Hoffmeyer Contracting Rd 2 Boswell Pa 15531
 Hoffner Mildred E 804 Monroe St Stroudsburg Pa 18360
 Hogan Toni Pa
 Hogan Edward 1375 Fifth Ave New Kensington Pa 15068
 Hogan Patrick 13 1/2 Liberty St Ashley Pa 18706
 Hogan Regina C & Austin L Hogan Sr Jt Ten Austin Hogan C/O White & Williams 1234 Market St Flr 17 Phila Pa 19107

Hogan Grace Benef-Hogan Thomas Phila Pa 19125
Hoge Edith 124 Ohio Ave Glassport Pa 15045 135581829
Hogg Mark E 20 Adams Dr New Freedom Pa 17349
Hogg Helen Lawrence Rd Apt E12 Apt 102 Havertown Pa 19083
Hohol Thomas Logansville Road Latrobe Pa 15650
Hohol Thomas W Rd 3 Bene Joseph K Hohol Father Mt Pleasant Pa 15666 520236900
Hokanson Helen 6646 Opal St Phila Pa 19103
Hokanson Helen 3117 N 16Th St Phila Pa 19132 135581829
Hokanson Helen 6646 N Opal St Phila Pa 19138
Hokanson Helen 6646 Opal St Phila Pa 19138 135581829
Hoke Richard J P O Box 751 Wellsboro Pa 16901
Hoke Frank 17 Brown St E Stroudsburg Pa 18301
Hokrath Rosemarie E Phila Pa
Holbart Atlantic Industri Es In 5450 Steubenville Pike Pgh Pa 15244
Holben Thomas G McMurray Pa 15317
Holbert Richard B Box 207 Rt 3 Center Valley Center Valley Pa 18034
Holbrook Anthony 312 S 16Th St Phila Pa 19101
Holcomb Norman W Pa
Holdeman Emma V 1614 N 60Th St Phila Pa 19101 135570651
Holden Eliz D Glenville Pa 17329
Holden Gladys G 50 S Clifton Ave Clifton Heights Pa 19018
Holden Gibson E Executive Motel 675 Baltimore Pl Springfield Pa 19064
Holden Sally C 104 W Springfield Ave Phila Pa 19118
Holden Michael 3111 W Allegheny Orbbins Phila Pa 19132
Holden Elizabeth F 104 Harvest Lane Phoenixville Pa 19460
Holden Jones Fannie 2235 N Lambert St Phila Pa 19132
Holefelder Susan 5340 Chichester Ave Aston Pa 19014
Holiday Health & Fitness & Racquet Po Box 847 Bensalem Pa 19020
Holiday Health Fitness Ct Po Box 847 Bensalem Pa 19020 66033504
Holiday Inn Hershey Pa 17033
Holiday Inn Po Box 41966 Care Of Phila Pa 19101 66033509
Holiday Inn C/O P O Box 41966 Phila Pa 19101
Holl Hazel L 203 Marlboro Road Ardmore Pa 19003
Holland Robert E Robert E Holland 3207 Kensington Ave Phila Pa 19134
Holland James A 419 N Salford St Phila Pa 19151
Holland Catherine
Holland Janie 520676509
Hollaway Mildred 1220 Broad Apt 806 Phila Pa 19121 135581829
Hollenbach Dolores P 850 S Gulph Road King Of Prussia, Pa 19406
Holleran Ethel M 312 Semple St Pgh Pa 15213 135581829
Holley Alice M 33 Balm St Hbg Pa 17104 135581829
Hollibaugh Harry Enon Valley Pa 16120
Holliday John 2023 Eastburn Ave Phila Pa 19138
Holling Lawrence L & Mona Holling Jt 7020 Scenic Dr Bloomsburg Pa 17815
Hollingsworth Larry Pa
Hollingsworth Edward W 1521A W Ingomar Rd Pgh Pa 15237
Hollis Hazel M Box 194 Lock Haven Pa 17745
Hollister B 585 Laurel Ct Bensalem Pa 19020
Hollman Trula 133 Pennsylvania Ave Bridgeville Pa 15017
Holloway D Pa 135570651
Holly Marion E,Jr Eagle Point Bldg 2 Unit 7 Tamiment Pa 18371 230870160
Holm John 520 Bryon St Rochester Pa 15074
Holman Trula T 133 Pennsylvania Ave Bridgeville Pa 15017
Holman Turla T 133 Pennsylvania Ave Bridgeville Pa 15017
Holme Ave Emeryg Physicia Po Box 8608 Phila Pa 19101
Holmes Petrie 1912 Willow St Mckeesport Pa 15132
Holmes Charles T 166 38Th St Pgh Pa 15201
Holmes Herbert J Pa 15237
Holmes Veneer 403 Gartside Ct Chester Pa 19013
Holmes Henry J 612 No 42Nd St Phila Pa 19104
Holmes John 1032 Chestnut St Phila Pa 19107
Holmes Marie 2301 Woodward St Phila Pa 19115
Holmes Charles R 2811 N Judson St Phila Pa 19132
Holmes Wather King Malvern Pa 19355
Holmes Wesley T & Durelle M Holmes Jt Ten 7 Kenilworth Road Spring House Pa 19477
Holmes Katherine
Holmes Oil Company C/O Holmes Mgmt Service Po Box 527 Huntingdon Valley Pa 19006
Holowell Herbert P Clu Pa
Holpp Susan 1490 Wimpole St Aliquippa Pa 15001
Holroyd Joseph 409 Monongahela Ave Glassport Pa 15045 135581829
Holst Robert A Md 405 Depot St Latrobe Pa 15650
Holstein Gleyl N Fairfax Apts Fifth Avenue Pgh Pa 15232
Holstein J 664 West Rolling Road Springfield Pa 19064
Holsten John M Benef-Holsten Tracy Phila Pa 19121
Holston H C 850 Preque Isle Apt G Pgh Pa 15239
Holt Rea c/o Mrs Ellen Greer Rd 1 Fenelton Pa 16034
Holt Mary Maple & Fernwood Ave Wyncote Pa 19095
Holt Naomi C O Vito F Canvso Jr Atty 2 Girard Plz Rm 2700 Phila, Pa 19123
Holt & Holt Custom Builders Inc 113 E Hartford Street Milford Pa 18337
Holt & Holt Custom Builders Inc 113 E Hartford St Milford Pa 18337
Holt Communications 961 Marcon Blvd Allentown Pa 18103
Holton Jacquelyn Cust For Melissa Holten Ugma Pa 3440 E St Phila Pa 19134
Holton Jacquelyn Cust For Melissa Holton Ugma Pa 3440 E St Phila Pa 19134
Holton Jacquelyn 3440 E St Phila Pa 19134
Holton Raymond 3440 E St Phila Pa 19134
Holton Thomas 27 Catherine St S Phila Pa 19134
Holton Thomas 27 Catherine St Phila Pa 19147
Holton Damon D 1509 Juniper St Norristown Pa 19401
Holtzapple Whitne Pa
Holtzapple Whitney L Rd 5 Box 50 Red Lion Pa 17356
Holtzworth Matilda 2947 Huntsville St Phila Pa 19104 135581829
Holyfield Stephen S 220 Bonifay St Lillian Holyfield Pgh Pa 15210
Holzhauer Norman Bruce c/o Sadie M Holzhauer Meyersdale, Pa 15552
Hom King Hoa 118 N 11Th St Phila Pa 19107
Home Samuel C 427 Lincoln Ave Pgh Pa Pa 15206
Home Health Corp Pittston Pa 18640
Home Unity Savings Bank 618 Germantown Pike Lafayette Hill Pa 19444
Home X-Ray Service Of Phi La Po Box 61 Jenkinton Pa 19046
Homedco Glasrock Po Box 360251 Pgh Pa 15251
Homes Frank 4530 Spruce St Phila Pa 19139
Homeyer Elizabeth Ann 9415 Academy Rd Phila Pa 19114
Homitz Theresa Benef-Homitz John Joffre Pa 15053
Hone Elizabeth 32 Paper Mill Rd Newtown Square Pa 19073
Hong Jung Ja 155 E Godfrey Ave F-302 Phila Pa 19120
Honor Foods 1801 5Th St Phila Pa 19122
Hood Karen 114 N Maple Ave Greensburg Pa 521220516
Hood Ida 1021 Ninth Ave Beaver Falls Pa 15010
Hood Jon 127 Oak Ave Pgh Pa 15235 370533080
Hook J G Phila Pa
Hooks Theresa Ann & Kenneth L Heck Jr, Jt Ten 30 St Paul Rd Ardmore Pa 19003
Hooper Earl L Route 1 Montoursville Pa 17754
Hoopers W Idc Penn Center West 2Nd Fl Pgh Pa 15276 131938568
Hoopes Frank P Benef-Shepherd Ellen H West Chester
Hoorstra Ida H 210 Cherry Erie Pa 16501
Hoot Charles H Rd 4 Box 45 Selinsgrove Pa 17870
Hooven Iii Theodore V Hooven Catherine C Atbe 2304 Patricia Drive Broomall Pa 19008
Hoover Mark A 118 Old English Rd Pgh Pa 15237
Hoover James E 725 Orchard Dr Duncansville Pa 16635
Hoover Rehab 205 House Ave Camp Hill Pa 17011
Hoover Rehab S 205 House Ave Camp Hill Pa 17011
Hoover Robert A Box 23 Hummelstown Pa 17036
Hoover Terry A For Horace & Sarah Miller 139 Horseshoe Pike Rt 322 Downingtown Pa 19335
Hoover Philip 904 Shiloh Rd West Chester Pa 19380
Hoover Lester Rosemary Joover Jt Ws
Hopay John A 1082 Bower Hill Road C/O Eckenrode Agency Inc Pgh Pa 15243
Hope Kendall Louvenia Hope 1339 Fidelity Bldg 123 S Brdaway Phila Pa 19109
Hopkins J C Pa
Hopkins Gertrude C C/O Margaret Foster 1215 Foster Ave, Apt 203 Pgh Pa 15205
Hopkins John W Benef-Hopkins Archie G Titusville Pa 16354
Hopkins Anna M Sismill Run Altoona Pa 16603
Hopkins Richard 302 E 21St St Northampton Pa 18067
Hopkins Mildred C/O Mildred Johnson 802 Biddle Ave Ardmore Pa 19003 135581829
Hopkins K 1515 Market St Phila Pa 19102
Hopkins Mary G 724 Wolcott Dr Phila Pa 19118
Hopkinson Charles W 805 W Fisher Ave Phila Pa 19141
Hoppe Albert W 175 N Spring Valley Rd McMurray Pa 15317
Hopson James B. 809 Glenview Ave Phila Pa 19111
Hopwood Douglas John Rd 2 Box 264D Mount Joy Pa 17552
Hora Augusta 518 Elsie St Shillington Pa 18607 135581829
Hora August 518 Elsie St Shillington Pa 19607 135581829
Horak William J & Theresa Seiger Jt Ten 1351 E Lycoming St Phila Pa 19124
Horak William J 1351 E Lycoming St Phila Pa 19124
Horan Stephen 1499 Smith Pond Road Shavertown Pa 18708
Horan J T 6 1 No Convent Ln Phila Pa 19114
Horan Christine & Gmac Po Box 175 Downingtown Pa 19335
Horseer Brian & Horseer, S 9 Revere Rd Mountain Top Pa 18707
Horgan Michael W 922 Jancey St Pgh Pa 15206
Horgan Michael J Joanne L Horgan 301 Winston St Pgh Pa 15207 60566050
Horgan M.J. 301 Winston St Pgh Pa 15207
Horizon 808 Masons Mill Business Park 1800 Byberry Road Huntingdon Valley Pa 19006
Horizon Financial 12000 Frankstown Rd Pgh Pa 15235
Horizon Financial 1800 Byberry Road 11 Huntingdon Vall Pa 19006
Horizon Financial 1800 Byberry Rd 808 Masons Mill Business Pk Huntingdon Valley Pa 19006 60566050
Horizon Financial 1800 Byberry Rd Huntingdon Valley Pa 19006 66033509
Horlacher John L 203 Walnut St Slatington Pa 18080
Horn Evelyn Star Route Huntington Pa
Horn Stanley J Pa
Horn Helen C 2051 Laurel Rd Oakmont Pa 15139
Horn Martin A Martin A Horn Serp A/C Martin A Horn 1103 Chestnut St #2 Lebanon Pa 17042
Horn Martha 1580 5Th Ave York Pa 17403
Horn Michael R 133 Tree Top Lane Lancaster Pa 17601
Horn Robert S Richard C Horn Execs Est Of Oscar L Horn 1020 Woodmont Ave Williamsport Pa 17701
Horn Oscar L, Est Robert S Horne & Richard C Horn, Execs 1020 Woodmont Ave Williamsport Pa 17701
Horn Oscar L Box 376 Drp True Amt 3.3090*** (See Hard Copy) Picture Rocks Pa 17762
Horn Harold 60 Black Rock Rd Yardley Pa 19067
Horn Ellen M Benef-Lynch Margaret M Phila Pa 19120
Horn Alma B 799 Manatawny Manor Pottstown Pa 19464
Horne Steven L Benef-Horne Sylvia M Pgh Pa 15206
Horne Willie 4138 Leidy Ave 3Rd Fl Benef Estella L Horne Phila Pa 19104
Horne Estelle 4138 Leidy Ave 3Rd Fl Benef Willie Horne Phila Pa 19104
Horne Anne & Loraine C/O Harrison House Front & Leigh Streets Phila Pa 19125 135581829
Horne Joseph Co Pgh Pa
Hornsby Carolyn E 1000 Walnut St Phila Pa 19107
Horowitz Steven G 110 W Byberry Rfd-S Phila Pa 19116
Horowitz Max Pa
Horowitz Leonard N Md Philadelphia Heart Institute Phila Pa 19104
Horowitz Elaine 7800 Bustleton Ave Phila Pa 19152
Horrell Paul L Box 216 Rd 1 Derry Pa 15627
Horrocks Anabel Montgomery Court Apts F14 Apt 14101 Narberth Pa 19072
Horrocks Lillian K Benef-Horrocks James Phila Pa 19132
Horseman Wade,Jr 1501 Market St Linwood Pa 19061
Horsey Michelle Pa
Horsey Tara L Horsey, Walter H(Ss#177349610) West Chester Pa 19382
Horst William W & Margaret K Horst Jt Ten 120 Lismore Ave Glenside, Pa 19038
Horstmann Klaus & Horstmann, Ursula Star Route 1 Box 184 Hawley Pa 18428
Horton Cynthia A Postmaster Acme Pa 15610
Horton George W 1715 Terwood Road Huntingdon Valley Pa 19006
Horton Howard R Mildredhorton Jtws
Horton Family Tr Pa
Horutz Tracey A 740 Penn Estates East Stroudsburg Pa 18301
Horvat G 416 Clymer Rd Morrisville Pa Morrisville Pa
Horvath Barbara Pa

- Horvath Albert & Horvath, Mary 10515 Melrose Dr N Huntingdon Pa 15642 370533100
- Horvath Mr Wendell Bittersweet Rd Rte 1 Center Valley Pa 18034
- Horwitz Lawrence M Fern B Horwitz 39 Cornell Rd Bala Cynwyd Pa 19004
- Hosey Patricia 6346 Theodore St Phila Pa 19142 370533080
- Hosick Christine 1092 1 2 South Main St Meadville Pa 16335
- Hoskowitz Dorothy L 974 Mantown Way Pgh. Pa 15210
- Hosley James Leslie Hosley 401 South East St Coudersport Pa 16915 60566050
- Hosp Of T 3400 Spruce St Phila Pa 19104
- Hospital Lower Bucks Bath Road & Orchard Bristol Pa 19007
- Hospital Sacred Heart 9Th & Wilson St Chester Pa 19149
- Hospital & Highter Educ
- Hospital Mid V 1400 Main St Peckville Pa 18452 710294708
- Hospital Of The University 3400 Spruce St. Box 588 Phila Pa 19101
- Hospital Of The Universit Of Pennsylvania 3400 Spruce St Phila Pa 19104
- Hossfield Eva Pa
- Hosterman George S & Ann S Hosterman Jt Ten 2745 Cambridge Rd York Pa 17402
- Hostetler Douglas 33 B Lynne Brood Apts Millersville Pa 17551
- Hostetter Christiana 416 Chapiel St Lebanon Pa 17042
- Hostetter Ruth R F D 3 Lancaster Pa 17604 135581829
- Hotaling Louise D C/O Hnb Po Box 444 Pgh Pa 15230
- Hotchkiss Bertha 809 E Mahoning Punxsutawney Pa 15730
- Hottle Mary M 118 Chew Allentown Pa 18101
- Houck Beatrice N 436 Oak St Indiana Pa 15701
- Houck Stan 485 A Walnut St Meadville Pa 16335
- Houck C Riley 1513 Cherry St Williamsport Pa 17703 135581829
- Houck Russell 4718 Torst St Manayunk Pa 19121 135581829
- Hougak John A 111 East 5Th St Apt 7 Stroudsburg Pa 18360
- Houghton E F And Co P O Box 8500 S-1316 Phila. Pa 19178
- Houjak John 111 E 5Th St E Stroudsburg Pa 18301
- Houk Frank R 940 Ruth Ave New Castle Pa 16101
- Hourigan Terrence P
- Housam Mabel Lillian Laurel Hill Nh Smith & Mill Sts Dunmore Pa 18512
- House Patrick M Prudential-Bache Sec Inc Cust Ira Fbo Patrick House Dtd 6/5/89 136 Greenwood Ave Jenkintown Pa 19046
- House Michael 4 S 46Th St Phila Pa 19139
- House Of Glass & Mirrors 2967 Philmont Ave Huntingdon Valley Pa 19006 20170490
- House Of Good Shepherd Clarks Summit Pa 18411
- Householder Margaret 425 E Howard St Bellefonte Pa 16823
- Householder Helen L 1523 Meadowlark Rd Wyomissing Pa 19610
- Houser Linda M 16 Walnut St Marlin Pa 17951 135581829
- Houser William 12131 Ramier St Phila Pa 19104
- Houser Kenneth P Po Box 207 41 Main Street Collegeville Pa 19426
- Houshang Kaveh 115 E Lehigh Ave Phila Pa 19125
- Housing Mort Corp 564 Forbes Ave, Suite 700 Pgh Pa 15219
- Housseal Beth A 332 S Queen St York Pa 17403
- Houston Neda A Pa
- Houston William E & Dolores Q Gohanna Jt Ten Wros 2744 Island Ave Phila Pa 19153
- Houston Timothy P c/o Margaret R D # 1 Cochranville Pa 19330
- Houtz R Adam Old Colonial Greene 9 Liberty Place Doylestown Pa 18901
- Hovanec Matthew Po Box 59 Prizer Rd Kimberton Pa 19442
- Hovey Otis W F D 4 Carlisle Pa 17013
- Howard Leslie A 747 South 16Th St Phila Pa
- Howard Florence 206 Richland St Pgh Pa 15208
- Howard Mark 108 Boxwood Rd Red Lion Pa 17356
- Howard Mark 737 W 3Rd St Apt1 Williamsport Pa 17701
- Howard Roberta J Laneco Plaza Coopersburg Pa 18036
- Howard Clyde Aetna 3541 Winchester Road Allentown Pa 18195
- Howard Agnes 180 Bethel Ct Carbondale Pa 18407 135581829
- Howard Robert 123 Newly Rd Newtown Square Pa 19073
- Howard Monica 2319 N 26Th St Phila Pa 19132
- Howard Henrietta R Crosslands Apt 228 Kennett Square Pa 19348
- Howard Violet 556 Walnut St Pottstown Pa 19464 135581829
- Howard Hanna Company Fbo Ralph Anderson 5501 Baum Blvd Pgh Pa 15232
- Howard L Fry Jr 250 E Geopp St Bethlehem Pa
- Howard Sunberg Kathryn G Attn Kathryn G Ramos Apt 3519 1500 Locust St Phila Pa 19102
- Howell Bertha B 344 Oxford Rd Brookline Pa 15202
- Howell Roger G Po Box 13064 Hbg Pa 17103
- Howell Carol 1740 Butztown Rd Bethlehem Pa 18017
- Howell Macrina M 323 Dolph St Jessup Pa 18434
- Howell Sadie 876 Coolidge Court Warrington Pa 18976
- Howell Edna J 61 Wood Bristol Pa 19007
- Howell Nelson Cust For Christian A Howell U/Pa Unif Gi Fts To Minors Act 7 Rose Lane Flourtown Pa 19031
- Howell Nelson Cust For Matthew V Howell U/Pa Unif Gift S To Minors Act 7 Rose Lane Flourtown Pa 19031
- Howell Nelson Cust For Andrew A Howell U/Pa Unif Gifts To Minors Act 7 Rose Lane Flourtown Pa 19031
- Howell Dorothyr 78-4 Arlington Ave Upper Darby Pa 19082 9634
- Howells Bertha 3943 Baring Phila Pa 19104
- Howgate Margaret E Mr C/O Mrs Margaret Ninow Quarters D Naval Hosp Phila Pa 19145
- Howryla Julia 332 Orchard Ave Homeacre Butler Pa 16001 135581829
- Hoyer Margaret Star Route Huffmansville Frederick Pa 19435
- Hoyle Almont R Jr 66 Price St Phila Pa 19144 135581829
- Hoyt Clinton B 296 3Rd St Beaver Pa 15009 135581829
- Hoyt Florence Bessie M Hoyt Jt Ten 1101 Ronna Villa Ave Camp Hill, Pa 17011
- Hoyt Rosalie R D 1 Malvern Pa 19355
- Hoyt Porter H J Will Porter Hoyt Exec Estate Of Willia J Sheldon
- Hozella Donna M 1628 West End Ave Pottsville Pa 17901 60566050
- Hpg International Crestwood Ind Park Mountain Top Pa 18707
- Hr Alternatives Po Box 7247 8341 Phila Pa 19170
- Hrab Alexander B & Louise H Hrab Jt Ten 942 Old Bethlehem Pike Quakertown Pa 18951
- Hricik Marie 1026 S Hermitage Road Hermitage Pa
- Hromyak George 689 North Hermitage Road Hermitage Pa 16148
- Hu H 120 Ruskin Ave Apt 2 Pgh Pa 15213
- Huag William Box 86 Wyncote Pa 19095
- Huang Hai Chow & Lejeen L Huang Jt Ten 594 Trotwood Ridge Pgh Pa 15241
- Huang Wang L 848 West Foxcroft Dr Camp Hill Pa 17011
- Hubach Eleanor M R D 3 Box 245 Susquehanna Pa 18847
- Hubbard Frederick 134 Reaney St Chester Pa 19013
- Hubbard Catherine Estate Of 1840 E Albert Street Phila Pa 19125
- Hubbard Jerome B 8015 Thouron Ave Phila Pa 19150
- Hubbard Jr Claude 137 B Meadowbrook Lane Brookhaven Pa 19015
- Hubbell Madeline E 1029 Hyatt St Chester Pa 19013 135581829
- Hubbert Raymond & Hubbert, Kathryn 410 Norwood Ave Newtown Pa 18940 370533100
- Huber Kenneth F 400 Camelot Court Apt 610 Pgh Pa 15220
- Huber Larry 625 Spring St C/O Insurance Incorporated Me Wyomissing Pa 19610
- Hubert Edward R 209 Second Ave Tarentum Pa 15084 60566050
- Hubert Dorothy 1731 East Wyncam St Phila Pa 19138
- Huckins Hydroponics Inc 36 Fishermans Cove Ponte Vedra Beach Fl 32082
- Hudecki Kathleen F 75 Athleen Rooney Phila Pa 19128
- Hudgins Matdoria C/O John T Dooley Po Box 107 Lansdale Pa 19446
- Hudson Tommie L 1309 Pennsylvania Pgh Pa 11523 135581829
- Hudson Zell F & Mary F Hudson Jt Ten 124 Charlotte Dr Ligonier Pa 15658
- Hudson Mary L C/O Carrie Coraves 5724 Dunlap St Philadelphia Pa 19131 135581829
- Hudson Lawrence 2562 N 32Nd St Phila Pa 19132
- Hudson Chjristine 2836 C St Phila Pa 19134 135581829
- Hudson Sarah M 519 Wannamaker St Phila Pa 19139 520356880
- Hudson Alfred 5231 Irving St Phila Pa 19139
- Hudson Ronald Joseph 829 Moyer Rd Apt A3 Lansdale Pa 19446
- Hue Do 7251 D Raddourne Rd Upper Darby Pa 19082 370533100
- Huerschman Dennis E C/O Shareholder Srvc Dept Cigna Corp 1600 Arch St Phila Pa 19103
- Huesgen Donald R D 1 Box 68 New Ringgold Pa 17960 60566050
- Huettel Lewis Joseph Box 21 Sarver Pa 16055
- Huey Donald A
- Huff Alice M Marshall St Perkasio Pa 18944 135581829
- Huff R 987 Browning Pl Warminster Pa 18974
- Huff Jesse N Huff Eva A C/O Frank Huff 27 Glenlock Way Frazer Pa 19355
- Huffman Alfreda Brockwayville Pa
- Huffman Whipkey Ins 1122 E High St Waynesburg Pa 15370
- Hufford Mary S 855 N Park Rd Apt U-201 Wyomissing Pa 19610
- Hufnagel Heating Rt 2 Box 100C Fbo Catherine Hufnagel Clinton Pa 15026
- Hufnagle R 5448L Kincaid St Pgh Pa 15000
- Hughes Anna L Bartram Pa
- Hughes Edna Gregory Cust For Nancy L Hughes Ugma Pa Carter Apts 801 Mulberry St Scranton Pa
- Hughes W Pa
- Hughes Mildred M Pa
- Hughes Henry D 1505 Rear 2Nd Ave Bene Henry D Hughes Father Beaver Falls Pa 15010 520236900
- Hughes Amos H Jr Pgh Pa 15234
- Hughes Ruth 916 W 11Th St Erie Pa 16502
- Hughes K G 410 W 8Th Erie Pa 16503 346520509
- Hughes Charles R 106 N Second St Apt 3 Hbg Pa 17101
- Hughes Jeanie 300 Grampian Blvd Williamsport Pa 17701
- Hughes Mary 224 N 6Th Bangor Pa 18010
- Hughes Joseph 16 Court St Lehighton Pa 18235 135581829
- Hughes Gordon D 701 Landis St Scranton Pa 18504 60566090
- Hughes S B 916 Wood St Apt B Bristol Pa 19007
- Hughes Mary C Homestead Lane Horsham Pa 19044
- Hughes Russell 212 Urban Ave Norwood Pa 19074 60566090
- Hughes Catherine E Benef-Hintsen Grace Wallingford Pa 19086
- Hughes David. Admin 1532 N 13Th St Phila Pa 19103
- Hughes Frank W 987 Suburban Station Bldg Phila Pa 19103
- Hughes Claudine 6517 N Second St Phila Pa 19126
- Hughes Robert H & Barbara Hughes Jt Ten 3325 W Coulter St Phila Pa 19129
- Hughes Arthur R 924 S Yewdall St Phila Pa 19143 135581829
- Hughes Mary E 6364 Germantown Ave Phila Pa 19144
- Hughes Patricia A 1315 Rodman St Phila Pa 19147
- Hughson Mary 1608 Walnut St Apt 4 Phila Pa 19103
- Hugo William L 411 Manchester Ave Manchester House Media Pa 19063 60566090
- Huguley George H English Village Bldg 11 Apt C 2 North Wales Pa 19454
- Hulick Florence Pottsville Pa 17901
- Hull James E 321 Forrest Dr Gettysburg Pa 17325
- Hulme Florence 325 S Trenton Ave Pgh Pa 15221 135581829
- Hume Beatrice 4032 Westminster W Phladelphia Pa 19104
- Hume Virginia M Stapeley Hall 6300 Greene St Phila Pa 19144
- Humer Jean C c/o Jean C Humer Reardon Twin-S Ranch Rd 1 East Greenville Pa 18041
- Hummel Thomas D Benef-Hummel Lena V Reedsville Pa 17084
- Hunsicker Louis 304 West Godfrey Ave Phila Pa 19120
- Hunsinger Philip G Rd 1 Box 317 Athens Pa 18810
- Hunt Alan Reeve Phila Pa
- Hunt Walter Jr & Margaret H Hunt Jt Ten 2200 Davidson St Aliquippa Pa 15001
- Hunt Frederick T 957 Bristol Pk Bensalem Pa 19020
- Hunt Ace 876 N Brooklyn St Phila Pa 19104
- Hunt Arthur 2033 Marshall Phila Pa 19122
- Hunt Margaret G 5342 Delancey St Phila Pa 19143
- Huntbach David R & Karen A 4522 Whitaker Ave Phila Pa 19120
- Hunter V C Pa
- Hunter Suzanne F Willow Ave Ambler Pa 19002
- Hunter John F 2552 Stoneybrook Ln Drexel Hill Pa 19026
- Hunter Marvin Benef-Hunter Junius Phila Pa 19104
- Hunter Barbara Hopkinson House Phila Pa 19106
- Hunter Margaret 34 E Durham St Phila Pa 19119
- Hunter David 121 Widener St Phila Pa 19120
- Hunter Helen 1920 Cambridge St Bene Ida Stevenson Mother Phila Pa 19130 520236900
- Hunter Harry F 1504 Mount Vernon St Benef Estate Phila Pa 19130
- Hunter Harry 1241 S 20Th St Benef Cora Ford Phila Pa 19146
- Hunter Catherine 104 W Marshall St West Chester Pa 19380
- Huntington Charles R. Sr Custodian For Charles R. Jr Ugma Pa 111 Arlington Road Paoli Pa 19301
- Hunzeker Paul William 325 South Warminster Rd Apt A-12 Hatboro Pa 19040
- Hunzinger George R 11323 Colt Station Rd Erie Pa 16510
- Hup Christopher J 6904 Ruskin Ln Upper Darby Pa 19083 66033509
- Hupfer Eleanor E Rd 1 Hastings Pa 16646
- Hurley Melissa 43 1/2 N 4Th St Sunbury Pa 17801
- Hurst Kenneth M 311 Cold Stream Dr Berwyn Pa 19312

Hurwitz Elizabeth 155 E Godfrey Ave Apt E 505 Phila Pa 19012
 Husband Roseanna
 Husenits Chris G 221 Park View Knoll Carmichaels Pa 15320
 Huskins Christine 380 Winola Ave Kingston Pa 18704
 Huskisson Charles 650B Cumberland Ave Chambersburg Pa 17201
 Hussey Anna R 3995 Washington St Apt 3-F Aliquippa Pa 15001
 Hussian Khuzema 1022A Oakwood Dr Huntington Va
 Huston Maude E 20 Victory Lackawanna Pa
 Huston William P 1608 Duchesse Lane Pgh Pa 15236
 Huston Churchill H 201 Cheswood Ln Haverford Pa 19041
 Huston Nancy G & George W Connell Ua Dtd Nov 14 78 Fbo Jeanne E Huston C/O
 Ritenhouse Fincl Svcs 225 S 18Th St Phila Pa 19103
 Hutchinson William 2945 N Philip St Phila Pa 19133 135581829
 Hutchison Ins Agcy Inc Po Box 175 314 Main St Catawissa Pa 17820 66033509
 Hutnyak David P 9601 Shaddock Road Mckean Pa 16426
 Hutt Marion C/O Isabel U Laroche 1136 Club House Road Gladwyne Pa 19035
 Hutt Marion C/O Isabel U Laroche 1136 Club House Road Gladwyne Pa 19035
 Hutter Jeffrey G Coatesville Pa 19320
 Hutton Shearson L Mellon Bank P.O. Box 7777 W9690 Phila Pa 19175
 Hutton Ins Agency Of Tx Pa
 Hutton Insur Agency Of Tx Pa
 Huynh Quang Van 44 Keystone Paoli Pa 19301
 Hwang J H Phila Pa 19104
 Hwminf George R 1351 S Corlies St Phila Pa 19146
 Hyatt Faye A 1034 Fruit Ave Farrell Pa 16121
 Hyde Robert 1314 Clark St Pittsburg Pa 15122
 Hyde Frederic 12 Butler Ave Chalfont Pa 18914 135581829
 Hyde Charles H 675 St Rd #2114 Warminster Pa 18974 135581829
 Hygienic Sani 211 South Broad St 8Th Floor Phila, Pa 19107
 Hyland James D & Roberta L Hyland Jt Ten 1530 Sequoia Dr Pgh Pa 15241
 Hyle Marie E 816 E Main St Macungie Pa 18062 135581829
 Hyman M 834 Hillaire Rd Lancaster Pa 17601
 Hyman Harry Rest Haven Broomall, Pa 19008
 Hyndman 4Th William Rydal Executive Plaza Hyndman Insurance Agency Rydal Pa
 19046
 Hynes Thomas & Jo Ella Rd 4 Box 4488 East Stroudsburg Pa 18391
 Hynes Michael 857 N 28Th St Phila Pa 19046
 Hynes Catherine
 I Hillers Sons Houtzdale Pa 16651
 Iabal James 16171 Jfk Blvd Phila Pa 19103
 Ian Carlis Mt. Laurel Pa
 Ianacome Mary Suite 1532 1315 Walnut St Phila Pa 222569296
 Iannotta Katherine 1906 N 2Nd St Phila Pa 19122
 Iatesta A Michael & Lee Iateata Ten Ent 100 W Baltimore Ave Clifton Heights Pa
 19018
 Iatesta A Michael 100 W Baltimore Pike Clifton Heights Pa 19018
 Ibbotson Albert J 646 Hemlock Ct Bensalem Pa 19020
 Ibbotson Arthur T, Jr 1810 Rittenhouse Sq Apt 911 Phila Pa 19103
 Ibm Corporation Po Box 12150 Phila Pa 19105 530040540
 Ibrahim Magda Halim I Logan Sq 18Th Parkway Care Of Aetna Casualty Surety
 Phila Pa 19103 66033509
 Ickert 1008 Ross Park Mall Pgh Pa 15237
 Ida Jackson C O Myron Deutsch Attorney 11 N Juniper St Phila, Pa 19107
 Idelson Eric 13 Deedling Dr Holland Pa 18966 370533100
 Iden M D 355 Commerce St Beaver Pa 15009
 Identcard Systems Po Box 5349 Lancaster Pa 17601
 Iduhill Mary Lou 3737 Pickertown Chalfont Pa 18914
 Iekkimo Dominic 1109 Farragut Pgh Pa 15206
 Iffort Henrietta 390 Anawanda Dr Pgh Pa 15228
 Ignacius Vasquez C O R Mislitsky Aty Rahm & Has Bldg 2Nd Fl Phila, Pa 19106
 Igo James & Margaret Igo Jt Ten 403 W Oak St Shenandoah Pa 17976
 Ihle Hans H & Mary A Ihle Jt Ten 2121 Worthington Ave Bethlehem Pa 18017
 Ikeler Marian E 1641 Sanderson Ave Scranton Pa 18509
 Iles Ethel H Rolling Hills Apt 16A 1701 Taxville Rd York Pa 17404
 Iliff Emma, Est Robert R Mazzuca, Ex 338 Cambridge Rd Phila Pa 19123
 Illes Alta M Roy Mar Hall A-9 Coatesville Pa 19320
 Illingworth Lynn L Cust For Lori Elizabeth Illingworth Ugma Pa 275 Glen Riddle
 Road Apt A-22 Glen Riddle Pa 19063
 Ily Raymond 2520 Hyer Ave Apt 61 B North Versailles Pa 15137
 Im Margaret James 326 Rivermoor Marietta Pa 17547
 Imaging Systems Corr 1233 Walnut St Latrobe Pa 15650
 Imhoff Leroy 315 Brown St McKeesport Pa 15134 135581829
 Imler Stephen R 4 Box 374 Bedford Pa 15522
 Imnof Eric 1137 Shackamaxon Phila Pa 19125
 Imperial Adeline Pa
 Imperial Duplexes Ia Penn Lm D 828 Red Lion Rd Phila Pa 19115
 Imperial Mobile Est One Allegheny Square Pgh Pa 15212
 Imperial Sales C O 555 Abbott Dr Broomall Pa 19008
 Imperiale David Kimberly Imperiale 1321 Pine St Phila Pa 19107
 Ims 3605 N Progress Ave Hbg Pa 17110
 In Family H 301 City Line Ave Balla Cynwyd Pa 19004
 Ina Life Insurance 1600 Arch St Phila Pa 19101
 Ina Life Insurance Co Po Box 8500 K 110 Phila Pa 19178
 Inc Diversified 216 S W End Ave Lancaster Pa 17603
 Inc Octopus 17 Walnut St Sellersville, Pa 18960
 Inc Depersico'S 878 Sussex Blvd Broomall, Pa 19008
 Inc Kim'S 425 Chester Pike Norwood Pa 19074
 Inc Pawco C O Marvin J Levin Esquire 2Nd Flr Rohm & Haas Bldg Phila, Pa 19106
 Inc Kleinert'S Po Drawer 797 Kutztown, Pa 19530
 Incredible Edibles Customize 3821 Willow Avenue Castle Shannon Pa 15234
 Independence Mal L Assoc X/O Strouse Greenberg & Co Phila Pa
 Independent Insrs Inc 1205 Roush Road Hummelstown Pa 17036
 Indiana County Group Home Rend Bldg 7Th St Indiana Pa 15701 60566050
 Industrial Casket & Shim Co Employee P 200 Country Club Road Meadowlands Pa
 15347
 Industries Cardwell Cardinal Dr Mt Carmel, Pa 17851
 Industries Huntingdon 860 Welsh Rd Bethayres, Pa 19006
 Infante John R Rr 2 Box 478 Halifax Pa 17032
 Info Com Inc 1005 Beqver Grade Rd Coraopolis Pa 15108
 Infusioncare/Foster Medic Al Po Box 1115 Southeastern Pa 19398
 Ingham Edna S 412 Little John Dr Dillsblurg Pa 17019
 Ingold Ralph J Mary Lou Ingold
 Ingram Tommie L 1108 Lincoln Hwy Apt 33 N Versailles Pa 15137
 Ingram James E Hazel F Ingram First Natl Bank 417 Lincoln Way Mcconnellsburg Pa
 17233 60566050
 Ingram David P Rd 2 Po Box 261 Orangeville Pa 17859 66033509
 Ingram Robert H 4 Sugar Maple Ln Horsham Pa 19044
 Ingram Harry R 260 Baltimore Pike Chadds Ford Pa 19317
 Ingram Dorothy M Estate Of Emma K Breidenstein Monocacy Statio Pa 19542
 60566090
 Injury Center Two Penn Blvd Ste 219 Phila Pa 19144 60566050
 Inman Barbara D Lebanon Pa 17402
 Innes Margaret B 12 Country Dr Apt 12 Leola Pa 17540
 Innes Margaret B 12 Country Dr, Apt 12 Leola Pa 17540
 Innovative Ins Design 818 South St Phila Pa 19147
 Ins Mullins H 811 Monroe Stroudsburg Pa 18360
 Ins Management Of Wash 245 Butler Ave Lancaster Pa 17601
 Inst Of P 111 North 49Th St Phila Pa 19139
 Instant Recall 150 W Market St York Pa 17401 230870160
 Institute Scientif Info 3501 Market St Phila Pa 19104
 Insurance Managemen Ins Mgmt Of Wash Inc 245 Butler Ave Lancaster Pa 17601
 Insurance Agency 2 Pa
 Insurance Co North Amerca Po Bx 8500 Phila Pa 19178
 Insurance Consultants Inc 4 Northshore Center Pgh Pa 15212
 Insurance Inst Of America 720 Providence Rd Malvern Pa 19355 66033504
 Insurance Services Corp Township Line Road & Washington Lane Suite 223
 Jenkintown Pa 19046
 Insurance Services Inc 259 Radnor Chester Rd Ste St Davids Pa 19087
 Insurance Specialists Inc Pa
 Integra Financial Corp 300 Fourth Ave Idc 1-072 Pgh Pa 15278
 Integrated Fin Servs Inc 3901 Liberty St Erie Pa 16509 60566090
 Intercontinental Terminals Inc 1400 N Providence Rd Ste 114 Rose Tree Corporate
 Center Medina Pa 19063
 International Harcoat Inc Pa
 International Mill Servic E Inc 1818 Market St Phila Pa 19117
 Internrtl Service System 232 Rock Hill Rd Bala Cynwyd Pa 19004
 Interrante Mary L 450 High St 313 Pottstown Pa 19464
 Interstate Brokerage 202 Penn Circle West Pgh Pa
 Interstate Financial Inc C/O Bernard A Magdovitz Po Box 79 Gradyville Pa 19039
 Interstate Mgmt Info Sys 2090 Linglestown Road Suite 101 Hbg Pa 17110 130871985
 Intoccia Patricia L Po Box 372 Dunmore Pa 18512
 Inverso Ronald 198 Wylpen Pl West Chester Pa 19380 370533100
 Investment North End A Partnership Denise L Wausnock Agent 509 North Evans St
 Pottstown Pa 19464
 Investment Securities Corp Martin M Green Ttee Pa
 Investor Fiduciary Trust Corporation Fbo Camille Thornton 2135 Spruce Str Phila Pa
 19103
 Investors Fidelity James D Nichols Treas Agent Rd 1 Fox Chase Rd F Glenmoore Pa
 19343
 Inzerillo Salvatore 2342 Providence Ave Apt 27-D Chester Pa 19013
 Ionata Maria J 3851 N Fairhill St Phila Pa 19140 135581829
 Iowa Division Of Insur Pa
 Irby Corey L Pa
 Irby Marjorie L 1925 Wynnefield Terr #100 Phila Pa 19131
 Irma Hegyi C O Jules N Mazis Attorney 42 S 15Th St 905 Phila, Pa 19102
 Irmer Christina F 1216 Easton Road Roslyn Pa 19001
 Iron Age Protective Co Po Box 4479 Pgh Pa 15205
 Iron City Truck Service
 Irons Osmond L 320 Irving St Trainer Pa 19013
 Irs Transfer From Pa
 Irs Pa
 Irvello Mary R Joseph A Irvello 10 Overhill Rd Upper Darby Pa 19082
 Irvin Mary Pa
 Irvin Fishon Foundation Box 4276 Phila Pa 19144
 Irvine Pearl West Mifflin Pa 15102
 Irvine Pacific Ins Exchange Pa
 Irving Metelits Cust/Leal 112 N Keswick Ave Glenside Pa 19038
 Irwin John T 505 Washington Ave Newtown Pa 18940
 Irwin Robert & Jean Irwin 2020 Walnut St10F Phila Pa 19103
 Irwin William 2554 Bancroft St Phila Pa 19146
 Isaac Ronald E Richard E Isaac Jr 1032 S Bouvier Street Phila Pa 19140
 Isakoff Mollie
 Isaly Jr John E Po Box 1281 Meadville Pa 16335
 Isen Irvin 100 Fairview Rd Narbeth, Pa 19072
 Isen Theodore 1 Independence Place Phila Pa 19106
 Ishikawa Makoto 2 W Chester Pike Apt 204 Ridley Park Pa 19078
 Iskandarani Bassel 1100 Westchester Pike Apt C30 West Chester Pa 19382
 Isom James O
 Itkoff David F Michael H 1534 Magee Ave Phila Pa 19149
 Itoh Toru 891 Denville Ct Apt 7 Monroeville Pa 15146
 Itt Itt-Usts Inc Pgh Pa 15250
 Iula Alexander 2 Evergreen Lafayette HI Pa 19444
 Iv William Harri & Patricia A Harris Jt Ten Rd 4 Box 655 Uniontown Pa 15401
 Ivancik John B 651 Melrose Ambridge Pa 15003 135581829
 Ivb Homestead & Cottman Jenkintown Pa 19046
 Ives Robert Po Box 1067 Media Pa 19063
 Ivey Jon S Sr Itf Aliya Christina Jones 203 E Wister St Phila Pa 19144
 Ivory James R Po Box 199 Chadds Ford Pa 19317
 Izer Catharine H 720 River House Hbg Pa 17110
 Izzo Leslie & Izzo, William 1309 Clare Ave Pgh Pa 15234 370533100
 J Paul L 217 Harrisburg Ave Lancaster Pa 17603
 J S C Realty C/O Sharnay Mills N E Cor 3Rd & Somerset Sts Phila Pa 19134
 J H Crang & Co Po Box 30 Suite 3000 1 First Canadian Place Toronto Ont M5X 1E6,
 Fo
 J & J Mobile Homes Inc Po Box 143 Hopewood Pa 15445
 J & L Fashions N Seneca St Shippensburg Pa 17257 250718085
 J & L Vending Co C/O Joseph D Ohara 1514 N Broad St Lamsdale Pa 19446
 J & R Vinyl Repair 261 St Croix Dr Pgh Pa 15235
 J C Blair Mem Hospital Warm Spring Ave, Huntingdon Pa 16652
 J C Ehrlich P O Box 5106 Reading, Pa 19612
 J Dunn & Son
 J Franklin Moss & Co Inc 420 E Lancaster Ave Wayne Pa 19087
 J I Case Co 5 B Sentry Pw Poughkeepsie Ny 12603 230970240
 J L Hiland Inc Pa

J M S Inc/Cf James P Case/Fb 1227 Pine Grove Dr Easton Pa 18045
 J P Morgan & Co Mellon Bank East Phila Pa
 J T Richardson Inc Pa
 J V C Equipment Co 349 Montgomery Ave Bala-Cynwyd Pa 19004
 J W Frye Co Pa
 Jablonski Kathleen 97 Michael Ave Washington Pa 15301
 Jack Delmar E Rr 4 Kittanning Pa 16201
 Jack Alberta 627 Harris St Benef Robert Jack Hbg Pa 17102
 Jack Cutler 1245 Highland Ave Abington Pa 19001
 Jack Fred 140 Beverly Ave East Lansdowne Pa 19050 135581829
 Jacka Thomas A Jack 11 Marions Lane North Point Pa 15763
 Jackobson Wawizyncs Rd 1 Manor Pa 15665 135581829
 Jackson Irma T Pa
 Jackson Maurice Pa
 Jackson Shelby Pa
 Jackson Shemiah Pa
 Jackson Yvonne Pa
 Jackson Ronald 518 3Rd Ave Benef Shelley G Jackson New Kensington Pa 15068
 Jackson Carlana 8008 Conemaugh Pgh Pa 15201
 Jackson James P 641 California Ave Pgh Pa 15202
 Jackson Mark F 911 East Carson St Pgh Pa 15203 66033509
 Jackson Walter Ii Robinson Plaza Ii Robinson Twp Pa 15205
 Jackson Richard A 1200 N St Clair Dr Pgh Pa 15206
 Jackson Lucille L 6830 Kelly St Pgh Pa 15206 135581829
 Jackson Patricia 4822 Monongahela Pgh Pa 15207
 Jackson Stella G 1150 Evergreen Ave Millvale Pa 15209
 Jackson Dwaine 821 Gearing Ave Dewey L Jackson Pgh Pa 15210
 Jackson Robert 614 Chauncey Ave Pgh Pa 15219 135581829
 Jackson David D 1001 Allegheny Ave Pgh Pa 15233
 Jackson David D 1001 Allegheny Ave Pgh Pa 15233
 Jackson Lavera Rd Parker Pa 16049
 Jackson Mrs Martha M & Paul E Jackson Jt Ten 114 Conewango Ave Warren Pa 16365
 Jackson Lena 351 Chestnut St Apt 709 Hbg Pa 17101
 Jackson Ronald A 1317 Derry St Hbg Pa 17104
 Jackson Matthew R 1670 Lincoln Highway East Lancaster Pa 17602
 Jackson Shelly G 121 N 11Th St Second Floor Benef Phillip Jackson Allentown Pa 18102
 Jackson L C 2500 Knights Rd 14304 Bensalem Pa 19020
 Jackson Grace E 132 Girard Ave North Hills Pa 19038
 Jackson William 101A Lincoln Ave Yeaddon Pa 19050 60566050
 Jackson Joseph Gray C/O Zeora Jean Jackson 30 South State Rd Apt C 3 Upper Darby Pa 19082
 Jackson Freddie 4118 Fairmount Ave #A Phila Pa 19104
 Jackson Samuel & 1335 E Barringer St Phila Pa 19119
 Jackson Ida G 1539 N 30Th St Phila Pa 19121
 Jackson Jerome 2031 W Montgomery Ave Phila Pa 19121 135581829
 Jackson Rebecca 811 North Phila Pa 19123
 Jackson Calvin G 2126 N 57Th St Phila Pa 19131
 Jackson Phyllis 2 Belmont Row Phila Pa 19131 135581829
 Jackson Ellerson 2816 N 11Th St Phila Pa 19133
 Jackson William A 4121 Cedar Park Phila Pa 19138
 Jackson Andrew 5456 Norfolk St Phila Pa 19143
 Jackson Eula 510 S 12Th St Phila Pa 19147
 Jackson Ronald E 329 East St Kennett Square Pa 19348 135581829
 Jackson Lane 271 Penn Ave Oxford Pa 19363
 Jackson Stephen W 7175 Wayne St West Chester Pa 19382
 Jackson Lolita 1011 New Hope St Apt 62C Norristown Pa 19401 370533080
 Jackson James C Benef-James C Jackson Ii Reading Pa 19602
 Jackson Major
 Jackson Evelyn
 Jackson Culp Lisle Ann & Lowell Ronald Culp Jt Ten Rd 4 Tunkhannock Pa 18657
 Jackson-Brooks Funeral Home Pa
 Jacob Walter L 111 English Road Wexford Pa 15090 710294708
 Jacob John 3933 Lancaster Ave Phila Pa 19104
 Jacob Harvey
 Jacobs John 1000 Lincoln Liberty Bldg Phila Pa
 Jacobs Virginia M Pgh Pa
 Jacobs Howard Pa
 Jacobs Harry 1615 Center Ave Pgh Pa 15229
 Jacobs Jeff Stahlstown Pa 15687
 Jacobs John Po Box 710 Dauphin Pa 17018
 Jacobs Fred Woodland Rd Apt 3 Mt Pocono Pa 18344
 Jacobs M & Johns Body Shop Inc 23 Lancaster Av Newtown Pa 18940
 Jacobs C H & Roxana V Jacobs Jt Ten 103 Summit Ave Ft Washington Pa 19034
 Jacobs Robert 10605 Clark St 2Nd Floor Phila Pa 19116
 Jacobson Evelyn Custodian For Mark Jacobson Under The Pa Uniform Gifts To Minors Act 4144 Buttercup Lane Plymouth Meeting Pa 19462
 Jacoby Martin D 887 Twolick Dr Indiana Pa
 Jacoby Edna B Williamsport Pa 17701
 Jacox Esther Janet 814 Mellon St Pgh Pa 15206
 Jacquelin Williams C O Wolou Rosenberg & Rodos 215 S Broad St Phila, Pa 19107
 Jacquin Charles Et Cie Inc P O Box 8538 1008 (Po Box 9261 Cpo Ny 10087/2ND Address) Phila Pa 19171
 Jade Corporation 3063 Philmont Ave Huntington Vly Pa 19006
 Jaeger S M I Franklin Plaza 7Th Fl Phila Pa 19102 66033504
 Jaffe I 2802 Colony Dr Audobon Pa 19403
 Jaffee Paul Cust For Peter Jaffee Under The 1830 Rittenhouse Square Phila Pa 19103
 Jaffee Bruce D 1857 Garth Rd Phila Pa 19116
 Jaffee Bruce D 1857 Garth Road Phila Pa 19116
 Jakes Towing 1852 E Tulpehocken St Phila Pa 19138
 James F 2308 Wylie Ave Pgh Pa 15219
 James William C Mary K James & Milton James 267 W Garrett St Somerset Pa 15501
 James Edith New Castle Pa 16101
 James Robert C 1156 Greenfield Rd Hermitage Pa 16148
 James Marvin L 635 Summit Rd Bradford Pa 16701
 James Webster 209 Court St Newton Pa 17075 135581829
 James Derrick 1020 Spruce St Easton Pa 18042
 James Eileen M 427 Tennis Ave Andalusia Pa 19020
 James Mary W Benef-Rowe Helen W Morrisville Pa 19067
 James Dana 171 Youngs Ave Apt 27-D Woodlyn Pa 19094
 James J A 1617 Jfk Blvd Phila Pa 19103
 James Menley & 1500 Spring Garden St Phila, Pa 19130
 James Sudan A 1511 S 32Nd St Phila Pa 19146
 James Patricia 924 W Marshall St Norristown Pa 19401
 James Terry Debra A Mcfadden 219 Furnace St Birdsboro Pa 19508 60566050
 James E Christman And Son 416 May St Pottstown Pa 19464 66033509
 James G Biddle Co 510 Township Line Road Blue Bell Pa 19422 520905723
 James J Kelly Lower Level 326 W Lancaster Av Ardmore Pa
 Jameson A Pa 135570651
 Jameson Winifred Helen 107 Rosemont Ave Norristown Pa 19401 135581829
 Jamieson Jack A Pa
 Jamison Keisha Clairton Pa 15025
 Jamison Emma 408 Grant Bldg Pittsburg Pa 15219
 Jamison Robert 121 South Dr Pgh Pa 15238
 Jamison Elmer F Main St Homer City Pa 15748 135581829
 Jamison Gregory P 417 Pine St Darby Pa 19023
 Jamison Brooke Greany C/O Dorchester Apt 1713 226 W Rittenhouse Sq Phila Pa 19103
 Jamison Terrance 6270 Woolston Ave Phila Pa 19138
 Jamison Irwin M & Jeannette S Jamison Ten Ent 110 Arlington Rd Paoli Pa 19301
 Jamison Jeanette Cham Jeanette Champion Jamison 110 Arlington Rd Paoli Pa 19301
 Jamison Jean
 Jamison Plastic Po Box 1886 Allentown Pa 18105
 Jane Sneider 11 Depot St Bridgeport Pa 19405 135581829
 Jang Yang Sop Or Kei Keun H Jang 8 N 3Rd St Phila Pa 19106
 Jangdhari Donna 700 N 63Rd St Phila Pa 19151 370533080
 Janiak Eleanor J 203 Garrett Rd Claymt De 19703
 Janis Genevieve 4912 Havana Dr Pgh Pa 15239
 Janis Michael 3619 Lansing Way Erie Pa 16505
 Janiszewski Ed 2030 Grant Ave Phila Pa 19115 66033509
 Janke Edward & Betty 1982 Stewart Drive Hatfield Pa 19440
 Jankela Joseph Jr 2061 Michener St 26 Phila Pa 19115
 Jankiewicz John J 7317 Frankford Ave Phila Pa 19136
 Janney Montgo 5 Penn Center Plaza Phila, Pa 19103
 Janoski May 501 W Norris St Phila Pa 19122
 Janosov Mary 16 Ridge St Rankin George Janosov & Mary Nacey Mckeesport Pa 15135
 Jansante Cynthia L 187 Beazel St California Pa 15419
 Jansen Albert
 Janvrin Roland W 433 Willow St Apt 8 Highspire Pa 17034
 Jardine Gertrude L Rd 4 Latrobe Pa 15650
 Jards Gladys 524 Race St Connellsville Pa 15425
 Jares Frank 823 Madison Ave North Side Pgh Pa 15663 135581829
 Jares Joseph 641 Hess Ave Erie Pa 16503
 Jarosz Elizabeth 1819 S Watts Phila Pa 19148 135581829
 Jarrell Randy A Pa
 Jasek Gertrude Rd 2 Bene Joseph Jasek Husband Canonsburg Pa 15317 520236900
 Jasik Douglas 21 Grove Place Haertown Pa 19083
 Jasper F D 102 Walden Way Imperial Pa 15126
 Jasper Karen Ferderbar Elementary Feasterville Pa 19053
 Jasskelevic Ben P 2951 Kensington Av Phila Pa 19134
 Javes Annie Benef-Kelly Mary North Wales Pa 19454
 Javier Ricardo Md Pa
 Jay Retter 1453 W Sparks St Phila Pa 19141
 Jayne Hannah E 130 East Vaughn St Kingston Pa 18709
 Jazlovicki Arnold & David Freeman, His Attorney 1315 Walnut Street Suite 710-14 Phila Pa 19107
 Jb Lippincott Company East Washington Square Phila Pa 19105
 Jc Hauers Sons, Inc 2000 W Cumberland Lebanon Pa 363511556
 Jconnelly C-O Mandeville Insurance 50 Main St White Plaines Pa 10606
 Jeanes Health System
 Jeanett Violet Lynda Westfall 4611 Londonderry Rd Hbg Pa 17109 60566050
 Jeans Bakery 6515 35 Caster Ave Phila, Pa 19149
 Jefferis Barbara 1433 Glenside Rd Downingtown Pa 19335 135581829
 Jeffers J J 48 N 3Rd St Oxford Pa 19363
 Jefferson Thomas 201 South 11Th St James R Martin Phila Pa 19107
 Jefferson Alfred 720 E Sharpnack St Phila Pa 19119
 Jefferson Walter L 300 North 5Th St Reading Pa 19601
 Jefferson Assoc In Radiol Ogy P O Box 4654 Phila Pa 19127
 Jefferson Health C/O Automated Medica 841 Chestnut St Phila Pa 19107
 Jefferson Health Sys Sabbia Varrati Coal Valley Roa Pgh Pa 15236
 Jefferson Med College 1025 Walnut St William Penn Annex West Phila Pa 19107
 Jefferson Medical College 306 S 3Rd St Colwyn Pa 19023 60566050
 Jefferson Medical College 1025 Walnut St Phila Pa 19107
 Jefferson Park Hospital
 Jefferson Rehab Medicine Phila Pa 19101
 Jeffery Nina M 312 Arlington Ave North Versailles Pa 15137
 Jeffrey Donna D Prudential 110 Terrace Dr Blakely Pa 18447 66033509
 Jeffrey Gregory T 811 N Taney St Phila Pa 19130 66033509
 Jeffrey B 365 Shady Rid Ge Dr Monroeville Pa 15146
 Jeffried James 10814 Frankstown Rd Pgh Pa 15235 135581829
 Jekyll'S Hide Is Leather 2515 Metropolitan Dr Trevese Pa 19047
 Jelinek Paul 1608 Walnut St Apt 27-D Phila Pa 19103
 Jenell D H C/O Watlington & Cooper Inc B William Penn Annex West Phila Pa 19107
 Jenkins Claudia Pa
 Jenkins Kathryn Y Pa
 Jenkins Louis 503 Magnolia St West Bridgewater Beaver Pa 15009 135581829
 Jenkins Myles R C/O Saunders Insurance Inc Mansfield Pa 16933
 Jenkins Melissa Lynn 263 Beacondr Hbg Pa 17112
 Jenkins Gertrude Chambersburg Pa 17201 520236900
 Jenkins Anna Hazleton Pa 18201
 Jenkins Howard Rd 1 Hallstead Pa 18822
 Jenkins Charles E 1549 Dillon Road Maple Glen Pa 19002
 Jenkins Robert V Cust Jeremiah Mchugh Unif Gift Min Act Az 38 Kindle Lake Levittown Pa 19055
 Jenkins Ada 2145 N 29Th St Phila Pa 19121
 Jenkins Beulah 2127 N 15Th St 2Nd Fl Phila Pa 19132
 Jenkins Sherard V 8400 Lindberg Blvd Apt 710 Phila Pa 19153
 Jennie Miller C O S Merovitz Attorney 1420 Walnut St Rm 1107 Phila, Pa 19102
 Jenning Lorene 276 Franklin Washington Pa 15301
 Jennings Elaine R 4601 5Th Ave Apt 229 Pgh Pa 15213
 Jennings Elizabeth Ohiopyle Pa 15470
 Jennings Robert 639 Seneca St Hbg Pa 17110

Jennings Thomas Box 38 Wysox Pa 18854
 Jennings Brian C O Peter Brigham 7115 Llanfair Rd Upper Darby, Pa 19082
 Jennings Eric C O Peter Brigham 7115 Llanfair Rd Upper Darby, Pa 19082
 Jensen Paul A Pa
 Jensen Paul M Pa
 Jensen Paul N Pa
 Jeppesen David L Pa
 Jeremiah Richard E Cust For Michael Jeremiah Ugma Ky 2616 Fountain Hills Dr Wexford Pa 15090
 Jergenson Dennis W Gordons Body Shop Rd 3 Box 378 Stewartstown Pa 17363
 Jerome George, Tr Frank Roger Kuhn, Tr Knitover Serv Emp Profit Sharing 206 E Hamilton St Allentown Pa 18101
 Jerry Barbara L 455 Vandalia St Pgh Pa 15210
 Jersey Mortgage Co 90 Bustleton Pk Feasterville Pa
 Jester Layton W 107 E Front St Media Pa 19063 135581829
 Jewett Clara G Box 3204 Phila Pa
 Jewish Evangelism Inc Po Box 223 Monroeville Pa 15146
 Jewitt Jeffrey Box 115-Jc Benton Pa 18714 20170490
 Jews Chanda Pa
 Jezowicz R 2610 S 18Th St Pgh Pa 15210 66033509
 Jhnsn&Higgins Of P 1600 Market St Phila Pa 19103
 Jill William Bloom Meredith Bloom Unif Gift Min Act N Y 5 Leonards Lane Phoenixville Pa 19460
 Jill Hess Kelly Srvc Inc Willowood Office Center 3901 Co Willow Grove Pa 19090
 Jim Cassalia A 7944 Frankford Ave Phila Pa 19136
 Jims Landscaping 748 Old Coal Hollow Rd Verona Pa 15147 60566050
 Jiorle Anthony 26 Rosemont Ct Easton Pa 18045 370533100
 Junta James F & Columbia Junta Jt Ten 51 Haldeman Ave Wilkes Barre Pa 18702
 Jml Appraisal & Inspectio Services Inc 530 Walnut St Phila Pa 19106
 Joachim Leslie E 500 Kerr Lane Springfield Pa 19064
 Joan Gallo C O Russell Nigro Attorney 1311 Spruce St Phila, Pa 19107
 Jobe Carolyn Monroeville Pa 15146
 Joe Pierrel Auto Inc 253 Sunset Dr Butler Pa 16001
 John C P 4815 Liberty Ave.,#418 Pgh Pa 15224
 John Michael A 889 19Th St Altoona Pa 16602 520236900
 John Benjamin C/O Gross & Sklar 1500 Walnut St 6Th Fl Phila Pa 19102
 John Laskaski Bertha C O G Jackson Atty Packard Bldg 2200 Phila, Pa 19102
 John Pepe C O Robert Weiner Atty 1339 Chestnut St Phila, Pa 19107
 John Celeste M 4505 Loring St Phila Pa 19136
 John Celeste M 4505 Loring St Phila Pa 19136
 John A Gerace T A Anthra Wi 804 W Market St Orwigsburg Pa
 John Burnhan & Co Pa
 John Hancock Ins Co Box 6705 Wayne Pa 19087
 John Hancock Insurance 208 Old Lancaster Road Devon Pa 19333
 John Hancock Mid 1585 Paoli Pike West Chester Pa 19380
 John Hancock Mut Life Ins 40 Morris Ave Bryn Mawr
 John Hancock Mutual Life Ins Co Po Box 6700 107 N Aberdeen Wayne Pa 19087
 John Hancock Property & Casualty Ins Co As Subbr Of Diane Horton Pa
 John Robbins Company 1801 Forbes Ave Pgh Pa 15219
 Johns Mabel 1610 Forrest St Reading Pa 19602
 Johns Discount 3258 Wellington Phila Pa 19149
 Johnson Elizabeth Pa
 Johnson Gary D Pa
 Johnson Gregory S Pa
 Johnson J F Pa
 Johnson Marvin Pa
 Johnson Milton H Pa
 Johnson Robert L Pa
 Johnson Thomas Charleroi Sav Po Box 209 Charleroi Pa 15022
 Johnson Lisa M 4352 Old William Penn Hw Monroeville Pa 15146
 Johnson John F 339 Village Rd Pgh Pa 15205
 Johnson Albert G 815 Andrew St Apt 2 Benef Cheo A Rochelle Munhall Pa 15210
 Johnson Thomas M 439 Orchard Pl Pgh Pa 15210
 Johnson C P 809 Arch St N S Pgh Pa 15212
 Johnson John V & Anna G Johnson Jt Ten 7725 St Lawrence Ave Pgh Pa 15218
 Johnson Craig A Abbeyville Dr Apt 406 Mt Lebanon Pa 15228
 Johnson Roland Estate Of 7302 Brushton Pgh Pa 15235
 Johnson E F Uniontown Pa 15401
 Johnson Robert W Rd 1 707 Cannel Dr Somerset Pa 15501
 Johnson Neva 408-A Sewickley Ave Hermine Pa 15637 131614399
 Johnson Helen Taggart Rd 2 Box 631A Emporium Pa 15834
 Johnson Marie M 1230 Elk St Franklin Pa 16323
 Johnson Eric Paul 625 W 8Th Apt 2 Erie Pa 16502
 Johnson Philo A Trustee 221 Interstate Pkwy Bradford Pa 16701
 Johnson Donald W & Joyce Johnson Jt Ten Po Box 120 Boalsburg Pa 16827
 Johnson Mae 400 5Th St Mount Gretna Pa 17064
 Johnson Willie D 1361 Howard St Hbg Pa 17104 135581829
 Johnson Mark D 2352 N 6Th St Hbg Pa 17110
 Johnson Kim Dallastown Middle Schl New Oxford' Pa 17350
 Johnson Scott 689 Broad St #F Akron Pa 17501
 Johnson Theodore C/O Gingrich Stoudt Ins Agcy Lancaster Pa 17603
 Johnson Fred A Pottsville Pa 17901
 Johnson Shirley 1009 Northampton St Easton Pa 18042 60566090
 Johnson Richard W 1029 Spruce St Easton Pa 18042
 Johnson Louise M C/O Frank Huebner 820 Ward Street Apt 9 Allentown Pa 18103
 Johnson Aubrey & Elizabeth Johnson Jt Ten 735 E Patterson St Lansford Pa 18232
 Johnson Bina W 1704 West St Honesdale Pa 18431
 Johnson William 1643 Rural Route 01 Berwick Pa 18603
 Johnson Diane Rd 2 Towanda Pa 18848 135581829
 Johnson Mildred 802 Biddle Ave Ardmore Pa 19003 135581829
 Johnson Carl 1122 Concord Ave Chester Pa 19013
 Johnson M 43 E 22Nd St Chester Pa 19013
 Johnson Otis 300 N Front St Apt 24 Darby Pa 19023
 Johnson Angelica Glenside Pa 19038
 Johnson Reauchean L 611 Penn Ave Yeaton Pa 19050
 Johnson Mervin A 1215 W Baltimore Pk Ste 16 Media Pa 19063
 Johnson Lawrence, Jr & Henry W Sawyer Iii Trustees U/W Gwladys R Johnson Fbo Louisa J Manly- Power 1401 Walnut St Phila Pa 19102
 Johnson Lawrence/Jt T Sawyer Henry W Iii Gladys R Johnson F/B/O Louisa J Manly - Poa 1401 Walnut Street Phila Pa 19102
 Johnson C M 1617 Jfk Blvd 18Th Floor Phila Pa 19103
 Johnson M L 1617 Jfk Blvd Phila Pa 19103
 Johnson Lillian 4111 Walnut St Phila Pa 19104
 Johnson Queen V 1315 Walnut St Suite 700 C/O Watlington & Cooper Inc Np Phila Pa 19107
 Johnson Horace 818 N May St Phila Pa 19119 135581829
 Johnson Jean 1935 N 24Th St Phila Pa 19121
 Johnson Lillian M 1885 F North 27Th St Phila Pa 19121
 Johnson Jean 1935 N 24Th St Phila Pa 19121
 Johnson Mark E 2422 Redner St Phila Pa 19121
 Johnson Marsha 708 N 2Nd St Apt 27-D Philadelphia Pa 19123
 Johnson Charles C/O W Bruce Beaton Co Inc Phila Pa 19124
 Johnson Tyrone A 1704 Olive St Phila Pa 19130
 Johnson Edith 5780 Jefferson St Phila Pa 19131 131614399
 Johnson William F 2416 N 13Th St Phila Pa 19133 135581829
 Johnson Sidney 2443 N 10Th Phila Pa 19133 135581829
 Johnson Theodore 2226 Madison Square Bene Beatrice Johnson Wife Phila Pa 19134 520236900
 Johnson Roberta L 3332 Agate Philadelpia Pa 19134 135581829
 Johnson Hedy L 6011 Vine St Phila Pa 19139
 Johnson Robert B 3832 Park Ave Phila Pa 19140
 Johnson Twonda L 3010 N Marvina Phila Pa 19140
 Johnson H 4453 North Franklin St Rosehill Pa 19140
 Johnson Gabriel & Phila Federal Credit Union 259 W Johnson St Apt A3 Greene Manor Phila Pa 19144
 Johnson Emmanuel 104 W Duval St Phila Pa 19144
 Johnson Agnes 182 Bancroft St Phila Pa 19146
 Johnson B M 752 S Martin St Phila Pa 19146
 Johnson Laray Old Swedes Court 1 Christion Phila Pa 19146
 Johnson Gilbert 328 Bainbridge St Phila Pa 19147
 Johnson Gilbert 1612 E Yerkes St Phila Pa 19150
 Johnson William 1815 77Th St Phila Pa 19151
 Johnson Russell 13 Oakwynne Hillside Apts Coatesville Pa 19320
 Johnson Lloyd C Black Hawk Apts #B-8 Downingtown Pa 19335
 Johnson Pamela 18 Broomall Lane Glen Mills Pa 19342
 Johnson Stephen A 800 Green St Norristown Pa 19401
 Johnson Richard Jr 319 E Wood St Norristown Pa 19401
 Johnson Marilyn C 88 Poplar Conshohocken Pa 19428 135581829
 Johnson Anita M 120 E Main St 12 Harleysville Pa 19438 66033504
 Johnson Liza Renee 1820 Grapevin
 Johnson John L
 Johnson Paul E
 Johnson Rick
 Johnson & Higgins 1600 Market St Phila Pa 19103
 Johnson Administration Po Bx 248 Newtown Pa 18940
 Johnson Companie Po Box 8 Newtown Pa 18940
 Johnson Higgins Of Pa E5000 300 Six Ppg Place Pgh Pa 15222
 Johnson Ins Assn Pa
 Johnson Lane Space Smit Pa
 Johnsted Charles E Pa 135581829
 Johnston Orville J Benef-Johnston Pola Blairsville Pa 11517
 Johnston William 7929 Division St Pittsburg Pa 15122
 Johnston Anne S Attn Richard M Johnston 114 Pheasant Dr Pgh Pa 15238
 Johnston Thomas L Po Box 132 West Leisenring Pa 15489
 Johnston Elvia June Box 12 Benef John M Johnston Rillton Pa 15678
 Johnston Ruth 20 Country Club Dr Camp Hill Pa 17011
 Johnston Doris 232 Petebone St Wyoming Pa 18644 135581829
 Johnston Jm 307 Grays Lane House Haverford Pa 19041
 Johnston Annie M Benef-Hanson Catharin E Phila Pa 19104
 Johnston Arlene D 7936 Cedarbrook Ave Phila Pa 19150
 Johnston Christopher 555 W Marshall St West Chester Pa 19380
 Johnston Saving Bank Tee Fbo James E Barefoot Ira Trust Department Market And Main Fort Walton Beach Pa 15901
 Jolin Mark A Benef-Noll Elizabet H M Muncy Pa 17756
 Jolly George & Renee C Navick Jt Ten 966 Blue Rock Lane Blue Bell Pa 19422
 Jonas C 9 Candytuft Ln Levittown Pa 19057
 Jonas Leslie S 3360 Chichester Ave P-13 Boothwyn Pa 19061
 Jones Beatrice E Pa
 Jones Brian Pa
 Jones Chrisina Pa
 Jones Christopher H Pa
 Jones Rupert Pa
 Jones Sharon R Pa
 Jones Stephanie Pa
 Jones Thomas G Pa
 Jones William D Pa
 Jones The E P O Box 395 Beaver Falls Pa 15010
 Jones Wayne Crawley 407 Fourth St Monongahela, Pa 15063
 Jones Helen Poplar St Birdville Pa 15084
 Jones Allan M Teresa Delatti Sevin Rd #5 Sewickley Pa 15143
 Jones TESSIE C Anastasia Jones 30 S Fremont Ave Bellevue Pgh Pa 15202
 Jones TESSIE C Anastasia Jones 30 S Fremont Ave Bellevue Pittsburg Pa 15202
 Jones Dennis 3233 Niddletown Rd Pgh Pa 15204 60566050
 Jones James 922 Franklin St Pgh Pa 15209
 Jones Janet Peirson 222 Melwood Ave Pgh Pa 15213
 Jones Oliver 1922 Bedford Ave Pgh Pa 15219
 Jones Mafalda C/O Clem Jones 186 Castle Shannon Blvd Pgh Pa 15228 370533080
 Jones Lillian D Box 835 Ploosburgh Pa 15230
 Jones William 246 Coolspring St Uniontown Pa 15401
 Jones Mickal Rd 1 Twin Rocks Pa 15960 135581829
 Jones Patricia 5331 New Perry Hwy Erie Pa 16509
 Jones Pearl Lee 2430 E 32Nd St Erie Pa 16510 131614399
 Jones Patricia W Rte 5 Box 75 Lebanon Pa 17042
 Jones Donna M Frank Snyder 1329 Howard St Hbg Pa 17104
 Jones Norman V Cust Thomas H Jones Unif Gift To Mon Act Pa 109 N 47Th St Hbg Pa 17111
 Jones Arnold 195 Lampeter Rd Quarryville Pa 17566
 Jones John Rachel Jones 817 Main St Watsontown Pa 17777
 Jones Austin 346 S Pershing Ave York Pa 18049 135581829
 Jones John Alvin 3053 Tremont St Allentown Pa 18104
 Jones H Keith Paul Keith Jones 319 Delaware Ave W Pittston Pa 18164
 Jones Robert & United Penn Bank Lease & Go 313 N Rebecca Ave Scranton Pa 18504
 Jones Robert Alyce Shepherd Jones Jt Ten 1017 Richmond St Scranton Pa 18509
 Jones Alyce 1017 Richmond St Scranton Pa 18509

Jones Leroy Rd 3 Box 252A Roaring Brook Dr Hunlock Creek Pa 18621 135581829
 Jones Viola 225 S Chestnut St Nanticoke Pa 18634
 Jones Viola 225 So Chestnut Nanticoke Pa 18634 135581829
 Jones Anne 524 W State St Plymouth Pa 18651
 Jones David L Benef-Jones Anna R White Haven Pa 18661
 Jones George W Benef-Jones Anna R White Haven Pa 18661
 Jones W C 155 W River St B-3 Wilkes Barre Pa 18702
 Jones John W Motor Twins 99 Fort St Forty Fort Pa 18704
 Jones Barbara A 374 Wright Ave Kingston Pa 18704 135581829
 Jones Katherine D 806 Main St Sugar Notch Pa 18706
 Jones Betty Lacy Century House Apts Apt 130 303 West State Street Doylestown Pa 18901 135570651
 Jones Naomi 643 Race St Bristol Pa 19007
 Jones Sheridan ,Jr Cf Sherita L Jones Ugma Pa 314 E 24Th St Apt J-6 Chester Pa 19013
 Jones Amy R W 4Th St Chester Pa 19013
 Jones Leslie H 328 Marks Ave Darby Pa 19023
 Jones Wilford 7645B Washington Lane Apt 2032 Elkins Park Pa 19027
 Jones D A 254 W Trenton Ave Morrisville Pa 19067
 Jones Arlene P 28 Walnut St Morton Pa 19076
 Jones Albert 169 Disston Phila Pa 19101
 Jones Alberta 1514 W Huntingdon St Phila Pa 19101 135581829
 Jones Richard P Janney Montgomery Scott As Cust For 4574 4580 5 Penn Center Plaza Phila Pa 19103
 Jones Peter 406 A Glen Echo Rd Phila Pa 19119 135581829
 Jones Eileen P C/O Eileen Taylor 162 E Walnut Park Dr Phila Pa 19120
 Jones Thelma J 530 W Chew St Phila Pa 19120
 Jones Hazel 2008 N Camac St Bene John Walter Husband Phila Pa 19122 520236900
 Jones Gwendolyn 6804 N 11Th St Phila Pa 19122 135581829
 Jones Annette 5054 Gainer Rd Phila Pa 19131
 Jones Ariana E 2416 Golf Road Phila Pa 19131
 Jones Heyward C/O Martha A Jones 2567 N Stanley St Phila Pa 19132
 Jones Edward 3121 N 32Nd St Phila Pa 19132
 Jones Mabel J 2353 North Fawn St Phila Pa 19133
 Jones George W 2206 N 11Th St Phila Pa 19133 135581829
 Jones Leroy 2301 N Fawn St Phila Pa 19133 135581829
 Jones O F 3326 Lansing St Phila Pa 19136
 Jones Gwendolyn 5216 Chestnut St Phila Pa 19139
 Jones Thomas A C/O Arcway Equipment Co 59Th And Grays Avenue Phila Pa 19139
 Jones Estelle 2015 W Ontario St Phila Pa 19140
 Jones Hazel 3732 N Sydenham St Phila Pa 19140
 Jones Lillian 1523 W Pike St Phila Pa 19140 135581829
 Jones Lucy Burial Reserve Account 5816 N Park Ave Phila Pa 19141
 Jones Willie 4906 Cedar Ave 3Rd Floor Phila Pa 19143
 Jones Solomon H 5739 Hazel St Phila Pa 19143
 Jones Genolia B 5918 Osage Ave. Phila Pa 19143
 Jones Richard 2416 Pattison Terrac E Phila Pa 19145
 Jones Allen 1816 Fernon St Phila Pa 19145
 Jones Hattie 1007 S Cleveland St Phila Pa 19146 135581829
 Jones Kimberly R 1203 S 15Th St Phila Pa 19146
 Jones Barbara R 2501 Carpenter St Phila Pa 19146
 Jones William V 1001 City Line Ave Apt Ed 428 Phila Pa 19151 60566050
 Jones Bernadette 108 N Ninth Ave Coatesville Pa 19320 135581829
 Jones Susan 63 Cherry St Hatfield Pa 19440 370533100
 Jones Joan C Box 16 Vfc Phoenixville Pa 19460
 Jones Edward C Robin Lane Rd 1 Pottstown Pa 19464
 Jones Owen W 182 Beech St Benef Mary Jones Pottstown Pa 19464
 Jones Monica A 968 Washington St Pottstown Pa 19464
 Jones Debbie & S W Golden Inc 57 Cheltenham Dr Wellington Downes Wyomissing Pa 19610
 Jones Mary 412 Chestnut St Reading Pa 19611
 Jones David P Dorothy Jones
 Jones Charles R
 Jones Marie 520676509
 Jones Mary E 520676509
 Jones Gs & Son 130 Wabash Ave Pittsburg Pa 15220
 Jones/401K Plan Donald Auger Unlimited Inc 820 E Washington St Westchester Pa 19380
 Jordan John Pa
 Jordan Pauline Pa
 Jordan Dorothy 310 Bell Ave Benef William Jordan Mc Kees Rocks Pa 15136
 Jordan Annie 256 Jones St Bene Philman Jordan Husband Pgh Pa 15223 520236900
 Jordan Alfred L Benef-Jordan Clair A Franklin Pa 16323
 Jordan C & D M Jordan R D 1 Hughesville Pa 17737
 Jordan Helen 922 Twyckenhaus Rd Media Pa 19063
 Jordan Marcus & Georgina Jordan 8409 Newbold St Phila Pa 19118 231319849
 Jordan Nycerese H Cust For Kimberly N Jordan Utugma 1730 N Gratz St Phila Pa 19121
 Jordan Ethna 7718 Ridge Ave Phila Pa 19128
 Jordan Samuel B 902 E Rittenhouse St Phila Pa 19138 135581829
 Jordan Samuel 1838 Wharton St Phila Pa 19146 370533080
 Jordan Harriet 7915 Temple Rd Benef William H Jordan Phila Pa 19150
 Jordan Brian A 203 Jonathan Dr Coatesville Pa 19320
 Jordan Elizabeth S Rd 2 Unionville Road Pottstown Pa 19464
 Jordan Robert Maxine Jordan Jts
 Jordan Edgar D Jr
 Jordan Investment Inc 241 Stacey Rd Narberth Pa 19072
 Jordan Reses Prescrip Ctr 5739 Chester Ave Phila Pa 19143 60566050
 Jordon Michael J Po Box 149 Pgh Pa 15230
 Joseph William G 636 Pennridge Rd Pgh Pa 15211 941737782
 Joseph William E Rd 1 Pgh Pa 15213
 Joseph G Z 420 Waldo St New Castle Pa 16101
 Joseph Spadoni M Emer Care Asc Of Allentow Allentown Pa 18106
 Joseph Hannah 530 Clay Ave Scranton Pa 18510
 Joseph Forgione Jr C O G Gelfond Attorney Independent Mall West Phila, Pa 19106
 Joseph Est Of Gladys G Lisa & Victor Cummins Exec 250 W Pastorius St. Phila Pa 19144
 Joseph Jover & Sons 1 Aldwyn Center Ste 25 Villanova Pa 19085
 Josephs Hazel 1925 Christian St, 2Nd Floor Phila Pa 19146
 Josephson Clara J C/O W M Josephson 1522 Congress St Allentown Pa 18102
 Josh Early Candies Inc c/o Joshua M R Earl & Marjorie L Early 4224 Hamilton Blvd Allentown Pa 18103
 Joshi Kishor E C/F Nittin K Joshi Ugma Pa 201 Lexinton Pl Uniontown Pa 15401
 Jowder Robert
 Jownder Robert
 Joyce Patrick 3230 Pittston Ave Minooka Pa 15061
 Joyce Elizabeth G Apt 117 7 Dorches Ter Dr Pgh Pa 15241
 Joyce Thomas E Locust Gap Pa 17840
 Joyce Raymond R 2926 Birney Ave Scranton Pa 18505
 Joyce Helen Kelly & Frances Kelly Jt Ten 1102 Green Ridge Street Scranton Pa 18509
 Joyce John A Newtown Sq Pa 19073
 Joyce S F 5813 Chester Phila Pa 19143
 Joyce Lawrence
 Joyner Philip E 1270 Upton Cir West Chester Pa 19380
 Jozwiak Thaddeus J 350 Meyer Road Pottstown Pa 19464
 Jr Frank E Prisi Po Box 64 Smokerun Pa Pa 16681
 Jr Elijah H Arno 705 Evergreen Rd Lebanon Pa Pa 17042
 Jr John 1120 Wenrich St Linglestown Pa 17112
 Jr Frank A Saraz & Dolores E Sarazin Jt Ten 1184 Spur Rd Huntingdon Valley Pa 19006
 Jr Stanley T Dah & Robert Hesley Iii Tr Uw Robert Hesley 1448 Mauck Rd Norristown Pa 19403
 Judge Matthew P 414 Lincoln Ave Collingdale Pa 19023
 Judick Charles R Judick Anneliese I C/O Sylvia Judick #12 Tanglewood Dr Po Box 641 Blakeslee Pa 18610
 Juice Tree In 9105 West Chester Pike Upper Darby, Pa 19082
 Julian Joseph M 610 Sanderson St Pottsville Pa 17901 135581829
 Juliano Gloria 453 Cedarville Pgh Pa 15224
 Julius Ruth C & Mrs Jane Honchell Jt Ten 737 Main St Apt 1008 Bethlehem Pa 18018
 Julius Ruth C Honchell Jane 737 Main St Apt 1008 Bethlehem Pa 18018
 Julius Ruth C & Jane Honchell Jt Ten 1335 Northlep Hill Clarks Summit Pa 18018
 Julius Ruth C & Jane Honchell Jt Ten 1335 Northrup Hill Clarks Summit Pa 18411
 Jumper Ronald E Box 439 R D 3 Carlisle Pa 17013
 Junker Joseph V 2978 Lakewood Dr Media Pa 19063
 Jument John C 1500 Walnut St Phila Pa 19102
 Jupon Ronald 6924 Kindred St Phila Pa 19149
 Juris Anna & Carl F Juris Jt Ten 777 N Washington St Wilks Barre Pa 18705
 Jurta M J 407 Hummingbird Lane Bensalem Pa 19020
 Jusick Stephen C Mary S Jusick Jt Ten 300 2Nd & Spruce Sts Phillipsburg Pa 16866
 Justice Hazel Western Gtwy Pa
 Justus Benson Po Box 70 C/O Greenwald Berk Agency Wilkes Barre Pa 18703
 K Kenneth G Dae Daeubler Unif Gift Min Act Nj 1216 Turnbury La Gwynedd Pa 19454
 K & M Land Developers W Penn Agway Rd 1 New Ringold Pa 17960
 K C Truck Repair 976 Woodland Dr Southampton Pa 18966 60566050
 K S G Industries 202 S Waner Wayne Pa 18087
 K Training East Inc Po Box F Washington Crossing Pa 18977
 Kachur Vasil 306 Genter Freeland Pa 18224
 Kachur Michael
 Kacmar Robert 2570 Du Pont St Coatesville Pa 19320
 Kadak Anna 1327 Olive St Scranton Pa 18510
 Kadak Anna M 1327 Olive St Scranton Pa 18510
 Kadera S Argyle Rd Langhorne Pa 19047
 Kadituz Walter C 628 Riverview Dr Dravosburg Pa 15034
 Kalkalas Peter & Pearl Kalkalas His Wife Ten Ent 951 Schoonmaker Ave Monessen Pa 15062
 Kafton Ida G 6357 1/2 Monitor St Pgh Pa 15217
 Kahl Joel 16 E Steigel St Manheim Pa 17545 370533080
 Kahn Charles, Jr Pa
 Kahn Shulamith B 113 Emory Ave Johnstown, Pa 15905
 Kahr Kathryn H Ttee Udt Dtd 5-5-78 635 Sherwood Ave Pgh Pa 15204
 Kairys Albert M 89 Herbst Road Coraopolis Pa 15108
 Kaiser Edna 415 N Chestnut St 44 Pgh Pa 15202
 Kaiser Martin 441 Martin St Phila Pa 19128
 Kaiser Josephine Benef-Kaiser Victor Phila
 Kaisys Helen 1256 Juanita St Phila Pa 19137
 Kajut Virginia 3009 Leechburg Rd Lower Burrell Pa 15068
 Kakaroukas Georgia Collegeville Pa 19426
 Kakouras James T/A Stone Mill
 Kala Matthew 406 Rollings Gate Ct B 1 Andolusia Pa 19820
 Kalanta Julius Washington Middleport Pa 17953
 Kalb Alice Miller Rd 1 Box 102 New Tripoli Pa 18066
 Kaldenock Bertha 1734 Kendrick St Phila Pa 19152
 Kaleffmann August 2779 Florence Ave Gibsonia Pa 15044
 Kalemjian Frieda C-O Edwin H Kalemjian Box 467 West Chester Pa 19380
 Kaletsch Hilda E C/O Rowans 3570 Brighton Rd Pgh Pa 15212
 Kalgren Clara Du Bois Pa 15801
 Kalin Richard 204 Calder Way Ste 200 St Coll Pa 16801
 Kalinoski Frank 142 N 10Th St Allentown Pa 18102
 Kalinoski Anthony 103 Moyers Ally Manayunk Pa 19125
 Kalinoski Joseph S Helen Kalinoski 281 A2 High Rd Andalusia Pa 19020
 Kaller Nancy S & Blaise H Coco Jr 735 S 9Th St 1St Floor Front Phila Pa 19147
 Kaller Nancy S 124 Catherine St Phila Pa 19147
 Kallish I Sons C O Modell Pincus Etal 1710 Spruce St Phila, Pa 19103
 Kallitsi Katena 20 Tzavella St Thessalon Greece Fo
 Kalkok Mark T Benef-Kallock Jerome T Uniontown Pa 15401
 Kallstein Chiropractic 200 Garden City Dr Monroeville Pa 15146
 Kalman Bernard & Florence Kalman Ten Ent 7966 Oak Hill Dr Cheltenham Pa 19012
 Kaltenbaugh Forrest E 184 Stevenson Road Renfrew Pa 16053
 Kalupano Anna Benef-Kalupano Joseph Homestead Pa 15120
 Kames S M Or Mrs Harriet K Kamens 1221 Greentree Ln Narberth Pa 19072
 Kamijima Chikad 4920 Centre Ave Apt 505 Pgh Pa 15213
 Kaminski Theresa 1509 W Allegheny Ave 4 Apt 2032 Phila Pa 19132
 Kaminsky Sandra 410 Latches Lane Apts Merion Pa 19066
 Kammer Lillian Naval Base Philadelphia Phila Pa 19112
 Kampert Gerald 227 Nair Bldg Clarion Pa 16214
 Kampmann Megan H C/O L S Pepper Flourtown Ave Phila Pa 19118
 Kanard Thomas E 603 Fairmont Ave Whitehall Pa 18052
 Kanderish S Rd 1 Box 287 Upper Black Eddy Pa 18972 66033504
 Kandic Ljubisav M 1800 Nis Yugoslavi Yugoslavia Fo
 Kane Gertrude Pa
 Kane Stephen E Pa
 Kane Ruth Powell 1437 Beechwood Blvd Pgh Pa 15217
 Kane Donald C 5562 Iroquois Ave Mr 13 Erie Pa 16511

Kane Brian L 180 Colonial Crest Dr Lancaster Pa 17601
 Kane Charles P Maria M Kane 2411 Elwood Crescent W Williamsport Pa 17701
 Kane Chris 7012 Hilltop Dr Brookhaven Pa 19015
 Kane Susan Marie 638 Country Lane Apt A Morton Pa 19070
 Kane Mary J 2995 Fagleyville Rd Gilbertsville Pa 19525
 Kaneff Lela 504 Waldron Terr Merion Pa 19066
 Kanefsky Joel 1450 Schirra Ambler Pa 19002
 Kanfman Marie 3900 Courtyard Box 910 Ste 4 Skippack Pa 19474
 Kang Eui S 2561 Carnegie Dr State College Pa 16803
 Kang Ye Ja 2006 S John Russell Cir #An Elkins Park Pa 19117
 Kania J Pa
 Kania Dorothy E Rr 4 Benef Charles S Kania Washington Pa 15301
 Kann William S & Barbara L Kann Jt Ten Wros 103 Granger Rd Leola Pa 17540
 Kanofsky Paul B 6201 North 10Th St Phila Pa 19141
 Kanter Daniel Cust For Linsay Kanter Ugma Pa Wm Penn House Apt 2804 1919
 Chestnut St Phila Pa 19103
 Kanter Daniel Kanter Linsay M/U/Pa/U/G/M/A Wm Penn House Apt 2804 1919
 Chestnut St Phila Pa 19103
 Kantner Rudolph 1252 California Ave No Side Pgh Pa 15212 135581829
 Kaplan Mitch 623 Valley Stream Dr Langhorne Pa
 Kaplan Arhtur Cust Marc Levy Unif Glt Min Act Pa 2 Penn Center Plaza Suite 720
 Phila Pa 19102
 Kaplan Louis 2040 Pine St Phila Pa 19103
 Kaplan M J 235 S 19Th St Phila Pa 19103
 Kapnick & Co Inc Pa
 Kapp George 16 East Main St Po Box 248 C/O C R Zinn & Son Inc Myerstown Pa
 17067
 Kappen John Atlantic Financial 50 Monument Road Bala Cynwyd Pa 19004
 Kapps Charlotte 1818 Market St 31St Fl Phila Pa 19103
 Karageorge Nick 911 Walnut St Benef George Karageorge Mc Keesport Pa 15132
 Karalis Efsthathios 791 Shellborne Dr Upper Darby Pa 19082
 Karam Elizabeth L Johnson Kendall & Johnson 1228 Ashbridge Rd West Chester Pa
 19380
 Karch Emma C/O Pennsylvania & Southern Co Alpha Bldg Easton Pa 18042
 Kareem Nasir C O Carl Mazzone Attorney 1604 Locust Street Phila, Pa 19103
 Karger Kenneth R Box 707 Exton Pa 19341
 Karger Kenneth P O Box 707 Exton Pa 19341
 Karl Schumacher Dent Inst Po Box 970 Southampton Pa 18966
 Karmiol Evelyn 2 Maryland Circle #330 Whitehall Pa 18052
 Karp Max S 1614 Haworth St Phila Pa 19124
 Karp Carroll & Rose Karp Jt Ten 2808 Norcom Rd Phila Pa 19154
 Karpe Alan 3350 Birch Circle Allentown Pa 18103 370533100
 Karras George C Benef-Karras Anna Mayfair Pa 19136
 Karschner P 798 W Edwin St Box 68 Williamsport Pa 17701
 Kartawick Tony Camp Spears Rr 1 Box Dingmans Ferry Pa 18328
 Karzmar Leonard C/O American Stock Transfer Co 99 Wall Street New York
 Kasek Kenneth W Pa
 Kashi Ann K C/O Ann K Snyder 701 N Laurel St Hazleton Pa 18201
 Kashkashian Ellen Cust Arsen Kashkashian Unif Gift Min Act Pa Arsen Kashkashian
 Atty 9023 Frankford Ave Phila Pa 19114
 Kaskin Samuel Dr Po Box 8957 Phila Pa 19135
 Kasparitis Anna 1037 Second Ave Croydon Pa 19021
 Kasper Charles E 1900 W Noms St Phila Pa 19104
 Kasulba Virginia 143 Beale Ave Leechburgh Pa 15656 135581829
 Katherine Sheer C O Ronald H Sheer Attorney P O Box 1180 Norristown, Pa 19404
 Katlei Estate Of Katlei Yardley Pa 19067
 Katona Steven Phila Pa 19128
 Katouch Fred Rd 1 D-32 Norvelt Mt Pleasant Pa 15666
 Katsafanas Mary Andrew Alexander Katsafanasugma 325 Oakville Dr Apt 2B Pgh Pa
 15220
 Katterman James C/F Shawn 8000 Shares U S Treasury Security Stock 430895447
 Kattleman Rose 445 E Dillido Dr Miami Fl 33139
 Katz Elaine 523 Wiconisco St Hbg Pa 17110
 Katz Sarah 523 Wiconisco St Hbg Pa 17110
 Katz Kathleen Med Office Bldg St 201 New Holland Pa 17557
 Katz Roy And Baskin Robbins 1963 St Road Bensalem Pa 19020
 Katz Rose 12003 Bustleton Ave 214 Phila, Pa 19116
 Katz Sidney Po Box 16804 Phila Pa 19142
 Katz Martin Place 1 Apt 423 Plymouth Meeting Pa 19462
 Katz-Bennett Neurology As Soc Richard H Bennett Md 5401 Old York Road Phila Pa
 19141
 Kauffman Thelma 326 First St Apollo Pa 15613
 Kauffman Wendy L & Harold E Kauffman Jt Ten R D 1 Box 219A Newport Pa 17074
 Kauffman Meliss Rr 1 Fayetteville Pa 17222
 Kauffman David S Ft Washing Pa 19034
 Kauffman George 2101 Walnut St Phila Pa 19103 131614399
 Kauffman Mildred T 247 W 10Th St Phila Pa 19104 135581829
 Kauffman Gary Scott Kauffman Ugma 3106 Plymouth Rock Rd Norristown Pa 19401
 Kauffman Warren R Shartlesville Pa 19554 Shartlesville Pa 19554
 Kauffman Sam Selma Kauffman Jt Ten 4111 S W 25Th St #4 Fort Lauderdale Fl
 33317
 Kauffman Martin D
 Kauffman C 4106 Low Rd Newportville Pa Newportville Pa
 Kauffman Grace S Frederic S Kauffman As Cust For Stk Recds - P O Box 8815 Pgh Pa
 15221
 Kaufman Michael C/O 1617 Jfk Blvd Phila Pa 19103
 Kaufman Alfred 401 Washington Ave, Apt 2208 Phila Pa 19147
 Kaufmann Mathew R 39 E Norton Dr Churchville Pa 18966
 Kaufmann Walter 5450 Wissahickon Ave Phila Pa 19144
 Kauker Katherine L 412 N Orange St Apt C-5 Media Pa 19063
 Kaumeheiwia C Pa
 Kaunat G E Elsa D Kaunat Jtwsos Po Box 210 Wycombe Pa 18980
 Kaup Esther K 142 S Baltimore St Dillsburg Pa 17019 61016329
 Kautter William Carol Kautter 2736 Kings View Ave Firedex Inc Easton Pa 18042
 60566050
 Kautter Claire R C/O Eugene J Stoudt Ta Kenhorst Pa 19607
 Kaulwing Wayne Stewart 4712 E Aubrey Ave Phila Pa 19114 370533100
 Kaveh Houshang 115 E Lehigh Ave Phila Pa 19125
 Kay Automotive Warehouse Inc 1776 Tomlanson Rd Phila Pa 19116
 Kay Ben Window Cleaning Feasterville Pa 19047
 Kaytin Izya 851 Red Lion Rd Apt A5 Phila Pa 19115 370533100
 Kea John Apt Paiwe12 Bensalem Pa 19020
 Keally James A 820 Capitol Dr Apt 512 Carnegie Pa 15106
 Keane Kathleen M 2501 Boas St Hbg Pa 17103
 Keane T 275 E Township Line Upper Darby Pa 19082 370533100
 Kearney James T 418 E Lemington Pgh Pa 15235
 Kearney Teresa C 241 Coventry At Waterford York Pa 17402
 Kearney Mildred G 126 E Church St Shamokin Pa 17872
 Kearney Grace 5349 Newportville Rd R D 2 Apt C 315 Bristol Pa 19007
 Kearney Anthony 222 Rearney St Apt C 315 Chester Pa 19013
 Kearns Jesse D C/O Eleanor K Pilling 250 Hathaway Lane Wynnewood Pa 19096
 Keates Agnes E 2037 S 56Th St Phila Pa 19143
 Keating George E Rd 5 Box 5041 Pottsville Pa 17901 60566050
 Keating Paul 331 Apt E Barkers Cir Westchester Pa 19382 60566050
 Keats William J Box 664 Rd 1 Wilkes-Barre Pa 18702 135581829
 Keats Ira L Cust Joseph S Keats Unif Glt Min Act N 314 Leedom Way Newtown Pa
 19067
 Keay Bertha 119 S W Marine Dr Vancouver
 Keckler E E 309 Hallmark South Briarcrest Hershey Pa
 Keefer Hazel 17 S 27Th St Pgh Pa 15203
 Keefer Dennis R D 2 Box 339 Watsontown Pa 17777
 Keegan Donna 102 Althea Lane Morton Pa 19070
 Keeler John 678 N Tacoma St Allentown Pa 18103 370533100
 Keeler Richard 107 Alison Rd D14 Horsham Pa 19044
 Keeler Bessie 612 Wilson St Pottstown Pa 19464 135581829
 Keen Hilda 1729 Spruce St Phila Pa
 Keen Hilda 1729 Sprruce St Phila Pa
 Keen Michele & William R Keen Jt Ten 2005 Adams Ave Dunmore Pa 18509
 941737782
 Keen James Lindon Ave Doylestown Pa 18901 135581829
 Keen Anna M 2110 S 70Th St Phila Pa 19142 135581829
 Keen Jane E 5455 Webster St Phila, Pa 19143
 Keen James And Elaine Keen 229 Baldwin Drive First Midwst Fin Corp = 9Shs West
 Chester Pa 19380
 Keenan Joseph J Pa
 Keenan Annmarie B 163 Home St Pgh Pa 15201 135581829
 Keenan Thomas E 229 Upper Church Rd Hilltown Pa 18944
 Keeney Thomas Joseph 9 Wellington Rd Upper Darby Pa 19082
 Keenote Prod Inc 121 N Cedar Crest Blvd Allen Pa 18034
 Keeny Charles H 190 Pine Ridge Ln Care Of Shirley L Strobel Fayetteville Pa 17222
 Keeny Charles H 190 Pine Ridge Ln Care Of Shirley L Strobel Fayetteville Pa 17222
 60566090
 Keesey Frances S Benef-Wiseman Margaret E Dallastown Pa 17313
 Keith Owen B, Jr 723 Green St Chester Pa 19013
 Kegaris Martha Rd 2 Box 150 D Coudersport Pa 16915
 Keggen Mary E 716 E 10Th St Erie Pa 16503 135581829
 Keggerreis John B R D 1 Box 379 E Manheim Pa 17545
 Kegllovitz Rudolph 7601 Beth Bath Pike Bath Pa
 Kehler Richard Pa
 Kehler Louise Hillbrook Apts #37 Glenside Pa 19038
 Keiffer William L 504 Poplar Lane York Pa 17405
 Keil Benjamin J & Hazel B Keil Ten Com 3536 Schoolhouse Lane Hbg, Pa 17109
 Keill Walter M & Mrs Margaret Keill Ten Ent 4502 Coleridge St Pgh Pa 15201
 Keill Margaret L 4502 Coleridge St Pgh Pa 15201
 Keim L 224 S 2Nd St Emmaus Pa 18049
 Keim Thomas 130 Hawthorne Ln Apt C 315 Phoenixville Pa 19460
 Keirsey Mark 93 N Limerick Rd Limerick Pa 19468 230970240
 Keiser Jennie Williamsport Pa 17701
 Keiser Richard G M & Mrs Jane Keiser Jt Ten Apt E 1043 E Chew St Allentown Pa
 18103
 Keiser Henry & Mrs Mary Keiser Jt Ten Box 425 R D 3 Dalton, Pa 18414
 Keiser Joyce B 50 Highland Dr Richboro Pa 18954
 Keiser Richard 111 Mac Dade Blvd Apt A 204 Folsom Pa 19033
 Keislung Delbert P C/O Compression Polymers Warren & Greenwood Ave Moosic Pa
 18505
 Keith Sheldon Rd 2 Box 134 Cherry Tree Pa 15724
 Keith La Donna J Route E Bene Clyde Keith Husband Corry Pa 16407 520236900
 Keith William E & Russell H Keith Jt Ten Rd 1 Box 67 Roaring Spring Pa 16673
 Keith William E & Russell H Keith Jt Ten Rd 1 Box 67 Roaring Springs Pa 16673
 Keith Andy Mercersburg Pa 17236
 Keith K Miles Ins Agency Po Box 379 Bradford Pa 16701
 Keithley Mary Rt #1 Box 336 Roaring Spring Pa 16673
 Keitt Lawrence 1209 Melon St Phila Pa 19123 135581829
 Kejrival Vijay Po Box 53932 Phila Pa 19105 941737782
 Kelemen Michael S 252 Piketown Rd Hbg Pa 19112
 Kelemen Megan E Trustee Donna H Kelemen 1027 Wakeling St Phila Pa 19124
 Kelhus Ruth 1138 E 3Rd St Williamsport Pa 17703 135581829
 Kelichner George Luthersburg Pa 15848
 Kelinson Rose Mrs Scotch Lane Apts 9200 Bustleton Ave Lanark Bldg Phila Pa 19115
 Kell Stephen A 822 Ohio River Blvd #9 Sewickley Pa 15143
 Kell Ronald B 379 Rutter Ave Kingston Pa 18704
 Kell Bt / Gecon 400 Glendale Road Havertown Pa 19083
 Kelleghan Roseusto 6312 Sherwood Rd Phila Pa 19151
 Kelleher Francis Mrs Dorothy Kelleher Jt Ten 1044 Wiley St Bethlehem Pa 18015
 Kelleher Thomas J 9525 Evans St Apt 24 Phila Pa 19115 135581829
 Kelleher Madeleine M 841 N Beechwood St Phila Pa 19130
 Keller Audrey 30 Norristown Rd Blue Bell Pa
 Keller William Reading West Pa
 Keller Craig L Rd Box 564 Spang Rd Baden Pa 15005 66033509
 Keller Cynthia J 220 Palmer Rd #16 Butler Pa 16001
 Keller Bessie Rd 1 Box 63 Smicksburg Pa 16256
 Keller William Hershey Pa 17033
 Keller Preston L 660 Country Club Rd Red Lion Pa 17356 66033509
 Keller Alverda M 730 Aspen Circle Red Hill Estates Red Hill Pa 18076 135570651
 Keller Robert Barber 1247 Wyoming Ave Forty Fort Pa 18704
 Keller Josephine 611 Braeburn Ln Penn Valley Narberth Pa 19072
 Keller Chris G 30 Dunminning Rd Newtown Square Pa 19073 66033509
 Keller L Stephen One Aldwyn Center Villanova Pa 19085
 Keller Richard 259 S Van Pelt St Phila Pa 19103 131614399
 Keller Susannah B & Henry W Scarborough Jr Ex Uw Harry H Keller White &
 Williams 1234 Market St-17Th Floor Phila Pa 19107
 Keller Anna 4904 Bingham St Phila Pa 19120 135581829
 Keller Edwin 1213 W Cumberland Phila Pa 19133
 Keller Lena Estate Of 726 Dicks Ave Phila Pa 19153

Keller Richard W 304 Norwood House Rd Downingtown Pa 19335
 Keller William H Benef-Keller Mary J Reading Pa 19601
 Kelley John L 1745 Foote St Conway Pa 15027
 Kelley Gertrude Benef-Kelley William Mc Keesport Pa 15132
 Kelley Anna M Benef-Harrington Thomas Altoona Pa 16601
 Kellmen Sylvia 29 6 Wisterway Laurel Springs Pa 19606
 Kellogg Gregory J Po Box 368 723 E Main St Care Of Sundahl And Co Ins Bradford Pa 16701 60566050
 Kelly A O Pa
 Kelly Daniel Pa
 Kelly Johnson Pa
 Kelly Rande M Pa
 Kelly Gertrude 2308 Banker St Mckeesport Pa 15132
 Kelly Lesley 228 Hickory St Mc Kees Rocks Pa 15136
 Kelly Agnes T 1132 Wayhne Ave Mckees Rocks Pa 15136 135581829
 Kelly Steve D & Jane E 1200 Reedsdale St c/o M K Rail Pgh Pa 15233
 Kelly Ernest, Est C/O Kenneth B Kelly Box 178 Rt 1 Rochester Mills Pa 15771
 Kelly Ruth H 327 E 29Th St Erie Pa 16504
 Kelly James 710 Plaza Apts Lebanon Pa 17042
 Kelly Lalura C 2401 Lincoln Hgwy Trevoe Pa 17881 135581829
 Kelly Margaret P 111 Belmont Ave Mount Pocono, Pa 18344
 Kelly Virginia C/O G Price Ins Agcy Inc Carbondale Pa 18407
 Kelly Kathryn T 134 Main St Olyphant Pa 18447
 Kelly Anna Benef-Kelly Matthew F Wilkes Barre Pa 18702
 Kelly John J Cust For Andrew Kelly Ugma Pa 5227 Fairhaven Rd Clifton Heights Pa 19018
 Kelly John J Cust For Timothy Kelly Ugma Pa 5227 Fairhaven Clifton Heights Pa 19018
 Kelly Carrole A 304 Chester Ave Yeadon Pa 19050
 Kelly Joseph 194 Pennsbury Ct Morrisville Pa 19067
 Kelly Thomas H 26 Crown Terrace Morrisville Pa 19067
 Kelly Edward 22 Valleyview Lane Apt C 315 Newtown Square Pa 19073
 Kelly James M 151 Rockwood Dr Havertown Pa 19083
 Kelly William R Kelly Isabelle L 237 S 18Th St Phila Pa 19103
 Kelly Alice P 4051 Locust St 2Nd Fl Phila Pa 19104 135581829
 Kelly Eleanor 517 E Clelton Ave Phila Pa 19104 135581829
 Kelly Charles 2223 Meredith Phila Pa 19130
 Kelly Anna L 893 North 66Th St Phila Pa 19151 135581829
 Kelly William 1103 S 2Nd St Phila Pa 19157 135581829
 Kelly Elizabeth A
 Kelly Mary Ann
 Kelly Bt / Gecon 400 Glendale Road Havertown Pa 19083
 Kelly,Harrington,Mclaughl In & Foster 1700 Atlantic Building 260 South Broad Street Phila Pa 19102
 Kelsch Jack L 1424 Sheffield St Pgh Pa 15233 135581829
 Kelsey Sharon 4612 Green St Phila Pa 19126 60566050
 Keltz Veronica A 527 N 11Th St Third Fl Reading Pa 19604 135581829
 Kelvey Marguerite C 2354 Sue Ann Dr Lancaster Pa 17602
 Kelvin Dennis Pa
 Kemmerer Robert 1332 W Fairview St Allentown Pa 18102 60566090
 Kemmerer Clarence 543 W Emaus Ave Allentown Pa 18103
 Kemmerer Ralph 1500 Centennial Rd Belmont Hills Pa 19020 135581829
 Kemmis Freda C/O Ellen Memorial Health Care Facility Box 1147 Rd #1 Honesdale Pa 18431 135581829
 Kemp Martha A 512 Pauline St Po Box 219 Bene George Kemp Son Josephine Pa 15750 520236900
 Kemp Cranville 80 Maribeth Dr Chambersburg Pa 17201
 Kemp Eleanor N C/O William C Schwebel 1527 Land Title Bldg Phila Pa 19110 135581829
 Kemp Rosalie 1828 Margaret St Phila Pa 19124
 Kemper William D & Patricia J Kemper 1263 Lakevue Dr Butler Pa 16001
 Kemper Jessie 517 Sheffer St Hbg Pa 17105
 Kempton Anna R Benef-Kempton Wm M Glenolden Pa 19036
 Ken Horst Corp 1411 N Fifth St Reading Pa 19601
 Kendall O E 654 6Th St Oakmont Pa
 Kendall O E 654 6Th St Oakmont Pa
 Kendall Paul L 2714 W Hultington St Phila Pa 19132 135581829
 Kendig Marie 9 Marilyn Lane Rt 100 Marchwood Apts Exton Pa 19341
 Kendig Marie 9 Marilyn Lane Rte 100 Marchwood Apts Exton Pa 19341
 Kendrick Steven Pa
 Kenific William S 1673 Susan Ave Lancaster Pa 17602 60566090
 Kenis Carol S 2880 Dogwood Lane Broomall Pa 19008 135570651
 Kenis Hazel K 612 Heather Lane Bryn Mawr Pa 19010
 Kenis Hazel K 612 Heather La Bryn Mawr Pa 19010
 Kenis Hazel 612 Heather Ln Bryn Mawr, Pa 19010
 Kenna Gregory F Po Box 97 Portland Pa 18351
 Kennedy Paul 3805 Crooked Run Road N Versailles Pa 15137
 Kennedy John Clyde St Ext Pgh Pa 15213
 Kennedy Pauline R 4100 Saline St Pgh Pa 15217 135581829
 Kennedy Mildred 240 Philander St Pgh Pa 15218 135581829
 Kennedy Catherine 17 Tush Dr Pgh Pa 15236
 Kennedy Elmer J & Natalie V Kennedy Jt Ten 54 St James St Mansfield, Pa 16933
 Kennedy Glenn F 1908 Foster St Hbg Pa 17105 135581829
 Kennedy Loretta B 109 N Marshall St York Pa 17402
 Kennedy Harry E 205 N Lincoln Ave Jersey Shore Pa 17740
 Kennedy Shirley M C/O Jo Atty Suite 700 United Penn Bank Bldg Wilkes-Barre Pa 18701
 Kennedy Gertrude 201 Cynwyd Rd Bala Cynwyd Pa 19004
 Kennedy Joseph 22 Goodrock Levittown Pa 19056
 Kennedy C A 42 N 40Th St Phila Pa 19104
 Kennedy Eileen
 Kennedy James
 Kenneth Dolores Tromm Trommer Jt Ten 7815 Chandler Rd Laverock Pa 19038
 Kennett Square Chrysler Plymouth Pa
 Kenney Wilmer Brook Haven Chester Pa 19015
 Kenney Linda & Hanley, Francis 1044 2Nd Ave Royersford Pa 19468 370815476
 Kenny Regina P Benef-Gloster Mary C Phila Pa 19106
 Kent David A 1049 Old Ln Drexel Hill Pa 19026
 Kent Robert J 1217 Russell Phila Pa 19104
 Kent John L 4400 Girard Ave Phila
 Kentzell James 340 Shadeland Ave Pgh Pa 15212
 Kenworthy David H Victoria Kenworthy 1676 Jacks Cir Lansdale Pa 19446
 Kenyon Fred A Benef-Taggart Minnie B Williamsport Pa 17701
 Keohane John Newtown Sq Pa 19073
 Keough William V Attn: M V Howden 516 W 67Th Ave Phila Pa 19120
 Kephart Linda 801 Spring Garden St Easton Pa 18042
 Keplers
 Keppler George 218 Enterprise St Johnstown Pa 15906
 Kerfoot Steven Po Box 2 Fawn Grove Pa 17321
 Kerkhan Emma 100 Theona St Pgh Pa 15210
 Kerlin Henry C Po Box 444 Warren Pa 16365
 Kerlin Robert Alice Kerlin 1300 Market Street Po Box 85 Lemoyne Pa 17043
 Kermit Jacoby 172 Jacoby Rd Coopersburg Pa 18036 370533080
 Kern Lester T & Marian E Kern Jt Ten 135 Ingram Ave Pgh Pa 15205
 Kern Marian E 135 Ingram Ave Pgh Pa 15205
 Kern Henry 1830 S Church St Allentown Pa 18103 370533100
 Kern Kathleen J 5000 Tilghman St Allentown Pa 18104 135581829
 Kern Carl Wellington 23 2301 Reading Ave West Lawn Pa 19609
 Kerns David R 412 Cherry St Pottstown Pa 19464
 Kerns Russell R,Rev
 Kerolla Alfred J 116 South 6Th St Connellsville Pa 15425
 Kerr Ann T 11A Chatham Towers Pgh Pa 15219 60566050
 Kerr James 220 Wallace Pgh Pa 15221
 Kerr George 26 S Franklin St Washington Pa 15301
 Kerr Everett H Bushkill St Pike County Pa 17057 135581829
 Kerr Joseph Kerr Mary R 95 Hoffman Dr Ridley Park Pa 19078
 Kerry Roy Rd 1 Portersville Pa 16051
 Kershner Audrey L 235 N West St Allentown Pa 18102
 Kerstetter Barry 701 Benner Pike State College Pa 16801
 Kerstetter Harry E 706 Lincoln St Milton Pa 17847
 Kerstetter Kevin E 313 Main St Apt 6 Royersford Pa 19468
 Kervala Antonina 1240 Market St Bene John Kervala Husband Mc Keesport Pa 15135 520236900
 Keser David F 5252 Westford Road Phila Pa 19120
 Kessel Joseph 1670 Railroad Northhampton Pa
 Kessie Phylliss 505 Remnard St Phila Pa 131624203
 Kessler Rose Cust For Alice L Kessler Ugma Pa 808 Law & Finance Bldg Pgh Pa 15219
 Kessler Laura N Cust Erich J P Helmick Under Pa Unif Gift Min Act Rd 8 Box 8270 East Stroudsburg Pa 18301
 Kessler Barry 943 Irvin Rd Huntingdon Valley Pa 19006
 Kessler Matthew 11 Hals Dr Langhorne Pa 19047
 Kesten Ralph M c/o Mary J 203 Court Sq Pottsville Pa 17901
 Ketch Bruce 771 Atkinson Lane Langhorne Pa 19047
 Kethel Bernice Cust For Greg Kethel Ugma Pa 628 Clay Ave Scranton Pa 18510
 Kethel Bernice Cust For Bruce Kethel Ugma Pa 628 Clay Ave Scranton Pa 18510
 Ketner Leona 13 Garden Court #6 Lancaster Pa 520236900
 Ketner Lynn A & Barrett L Temple Pa 19560 135581829
 Ketner Lynn A & Jason N Temple Pa 19560 135581829
 Ketner Leona 13 Garden Ct #6 520236900
 Kett Kunigunda M 401 Otila St Mt Oliver Pa
 Kettle Mary Bartram Pa
 Key John W 2602 W Cheltenham Ave Phila Pa 19150
 Key Health 1950 St Road, Suite 200 Bensalem Pa 19468
 Keyes Florence R Mr & Elaine K Mc Nerney Jt Ten 52 Golden Gate Road Levittown Pa 19057
 Keys L 592 Rosemary Dr Morrisville Pa Morrisville Pa
 Keys Patricia A Cust Lora M Keys Unif Gift Min Act Pa 68 17 Drexelbrook Dr Drexel Hill Pa 19026
 Keyser Ksh Inc 305 S Keyser Ave Taylor Pa 18517
 Keystone Automotive 1000 Roosevelt York Pa 17404
 Keystone Financial Group 919 Conestoga Rd Suite 212 Rosemont Pa 19010
 Keystone Foods Corp 931 Haverford Road Bryn Mawr Pa 19010
 Keystone National Bank 116 E Mahoning St Punxsutawney Pa 15767
 Keystone Pharmacy Po Box 325 New Alexandria Pa 15670 60566050
 Keystone Rehab Sys Ne Oho Dept 1831 Pgh Pa 15278
 Keystone Rehab Systems Betty Brickner And Timothy Creany Esq 1705 Warren Road Po Box 1289 Indiana Pa 15701
 Khalatbari Faranuise 655 N Wayne Ave Wayne Pa 19087
 Khan Tran 355 Schooner Wh Pittsburg Pa
 Khosrofan Mary & Shahine 1460 N 52Nd Street Phila Pa 19131
 Kibbler Marc Pa
 Kickasola Linda Hbg Pa 17110
 Kicki Letitia O Cust For Maureen R O Kicki Ugma Pa Heather Lane Johnstown Pa 15904
 Kicki Letitia O Cust For Mary O Kicki Ugma Pa Heather Lane 20 Div Ckks 11-24-89 Thru 11-07-96 Johnstown Pa 15904
 Kidd Lucretia 411 Yortle Bethlem Pa 18018
 Kiddie Town Of York York Pa
 Kids Mart Po Box 2663 Store #12114 Hbg Pa 17105
 Kiebert Elizabeth Parent & Natl Gdn Of Sharon Kiebert A Minor 719 Barn St Jacksonville Nc
 Kiefaber Peter W Ambassador Town House Apt 316 2101 Chestnut St Phila Pa 19103
 Kiefaber Peter W 1302 Chatham Apts 20Th & Walnut Sts Phila Pa 19103
 Kiefaber Peter W The Chatham Apt 1302 20Th Aand Walnut St Phila Pa 19103
 Kiefer Sylvester Pgh Pa
 Kiefer David & Bonnie Kiefer Jt Ten 2435 Underwood St Pgh Pa 15227 941737782
 Kiefer Philip Philip Kiefer Jr Unif Gifts Min Act Pa 1100 New Portville Rd Apt 715 Croydon, Pa 19021
 Kiefner M 654 Washington Road Pgh Pa 15228
 Kiehne Helen M Kristina Marie Kiehne 2163 Princeton Ave Phila Pa 19149
 Kielkope Mark G 2610 Egypt Road Norristown Pa 19403
 Kienholta Ruth 525 E 32Nd St Erie Pa 16501
 Kienholz Ruth 525 E 32Nd St Erie Pa 16504
 Kienlen Joseph 6415 Overbrook Ave Phila Pa 19151 230970240
 Kierzkowski A C/O Heymann Agency Inc Pgh Pa 15222
 Kieser Curtis 418 Woodhaven Pl Phila Pa 19116
 Kight John W 1000 Gamma Dr Suite 604 Pgh Pa 15238
 Kii Toshios 61 S 9Th St Apt 1 Indiana Pa 15701
 Kikuchi Takeshi 616 S 15Th St Phila Pa 19146 941737782
 Kil Chung Hee 7818 Oak Lane Road Cheltenham Pa 19012
 Kilberg Mary C 817 Prescott Ave Scranton Pa 18510
 Kilbury Richard Martha Kilbury Jt Ten Wros 309 Charles Terrace Jeannette Pa 15644
 Kilgore Joseph M Jr & Ruth L Kilgore Jten Wissahickon Garden A Phila Pa 19144

Kilgore Jr Joseph M Ruth L Kilgore Jt Ten Wissahickon Garden Apts 6B Wissahickon & Manheim Sts. Phila Pa 19144
 Kilgore Jr Joseph M & Mrs Ruth L Kilgore Jt Ten Wissahickon Gardens 6 B Wissahickon E Manheim Sts Phila, Pa 19144
 Kilhefer William & Dauphin Deposit Trust 955 Wallops Hill Rd Rd 1 Lot 24 Stevens Pa 17578
 Killgallon Agnes M Benef-Hoffman Margaret M Pgh Pa 15219
 Killian Richard 120 Gay St Phoenixville Pa 19460
 Killmeyer Raymond R 1327 Liverpool St Pgh Pa 15233
 Kilmer Margaret E 420 Ridge Butler Pa 16001 135581829
 Kilpatrick Plumb/Heating Po Box 22 Vandling Pa 18421 20170490
 Kilroy Joseph 174 Lark Dr Holland Pa 18966 370533080
 Kilstein Seymour Cust For Rhonda Beth Kilstein Pugma 351 N Arch St Lancaster Pa 17603
 Kim Dong W Pa
 Kim Jeongeun & Rider Auto Inc 445 Waupelani Dr D-10 State College Pa 16801
 Kim Young 116 Emory Lane Cheltenham Pa 19012 370533100
 Kim Jae S 41 N Chester Pike Glenolden Pa 19036
 Kim Chi Soo 901 Pleasant Ave Apt 9B Glenside Pa 19038 370533100
 Kim J 542 S Landsowne Ave Yeadon Pa 19050
 Kim Seung Soon 407 Bywood Ave Upper Darby Pa 19082
 Kim Doo Hwan 29 Jacalyn Havertown Pa 19083
 Kim Jae K 1925 Cheltenham Ave Elkins Park Pa 19117
 Kim Yong Soo & Kim, Mee Suk & Yookko Trading Co 20 E Mt Airy Ave Phila Pa 19119
 Kim Kyusik 153 W 65Th St Phila Pa 19120
 Kim Jong S 108 W Chew Ace Philadelphia Pa 19122
 Kim Chong Kon Young Ok Kim 901 Anchor St Phila Pa 19124
 Kim Don 238 Chestnut St Apt B11 Downingtown Pa 19335
 Kim Christoph J 296 Jan Dr Harleysville Pa 19438
 Kim David Hatfield Village Apt Hatfield Pa 19440
 Kim Jin S 209 Orchard Dr North Wales Pa 19454
 Kimball Warren Jr 123 Oxbridge Dr Pgh Pa 15237
 Kimbel Philip Graduate Hosp 1 Graduate Plaza Phila Pa 19146 135570651
 Kimber Sam 7 Trent St Pgh Pa 15219 135581829
 Kimble Sarita 5008 Chestnut St Phila Pa
 Kime Martha Rd 2 Potstown Pa 19464 135581829
 Kimmel John 1002 Salter Way Pgh Pa 15212
 Kimmel Rebecca J R.D. # 1 Box 292 Jeanette Pa 15644
 Kimmel Gertrude Rd 1 Dubois Pa 15801 135581829
 Kimmel Arnold Barbara Kimmel Unif Gifts Min Act Pa 234 Park Road Ambler, Pa 19002
 Kimmel Arnold Margo Kimmel Act Pa 234 Park Road Ambler, Pa 19002
 Kimmel Steven F Po Box 435 Gladwyne Pa 19035
 Kimmel Jonathan 508 Weadley Rd Wayne Pa 19087 370533100
 Kimmelman Josh Florence Kimmelman C/O Martin Techner 2 Bala Plz Bala Cynwyd Pa 19004
 Kimmey J P Pa
 Kincaid Herbert 142 N Eighth St Connellsville Pa 15425
 Kinding Joseph K, Iii 339 East Market St Box 222 York Pa 17405
 Kindsvator Katie 1602 S 8Th Phila Pa 19148
 Kinebrew Louise H 135 W Washington Ln Phila Pa 19144 941737782
 Kines Ida Z 2127 S Market Hbg Pa 17101
 King Ruth L & William G King Jt Ten 336 Elkhorn Road Monaca Pa 15061
 King Ruth 495 Center Grange Road Monaca Pa 15061 135581829
 King Timothy 5264 Natrona Way Pgh Pa 15201
 King Michael A 2504 S Braddock Ave 3Rd Floor Pgh Pa 15218
 King Margaret V 1123 Macon Ave Pgh Pa 15218
 King David R C/O First Natl Bk Cincinnati Po Box 444 Pgh Pa 15230
 King John L Sr C/O Giancola & Folino Mcknight Pa 15237
 King Sarah J 515 Sangree Road Pgh Pa 15237 135570651
 King David Rd 14 Greensburg Pa 15601 60566050
 King Olice 2572 Rubicam Ave Willow Grove Pa 16101
 King Annie 2149 4Th St Hbg Pa 17110
 King Gladys M 129 Dauphin St Lancaster Pa 17602 135581829
 King Elizabeth H 1412 Elmira St Williamsport Pa 17701
 King Elizabeth H M 1412 Elmira St Williamsport Pa 17701
 King G M 253 Miller Ave Bloomsburg Pa 17815
 King Robin Rd 5 Box 253 Ulster Pa 18850
 King Charles & Vera 2201 N Bent Lane Aston Pa 19014 231319849
 King Robert E 3428 Marshall Rd Drexel Hill Pa 19026
 King Evelyn G Bryan D King Jt Ten 104 Vermillion Dr Levittown Pa 19054
 King B 104 Vermillion Dr Levittown Pa 19054
 King Cheryl & Home Mtg Service 4622 Tampa Phila Pa 19118
 King Bertie 2111 W Mater St Phila Pa 19122 135581829
 King Thomas C 6624 N 17Th St Phila Pa 19126
 King Frank R Fox Valley E S-3 Glen Mills Pa 19342
 King Joyce 214 East Farnance St Re: Dage King-10/24/89 Norristown Pa 19401
 King Barbara B 40 S. Schykill Ave Norristown Pa 19403
 King Stephen E Cust Brian E King Unif Gift Min Act Ny 116 Pincrest Dr King Of Prussia Pa 19406
 Kingsbury William Lillian Kingsbury 865 Babb Circle Wayne Pa 19087 66033509
 Kingsburyinc Pa
 Kingsley Warren K 305 N Duke St Lancaster Pa 17602
 Kinkos Copy Center C/O University Of Penn 3910 Chestnut St Phila Pa 19104
 Kinnally John 318 2Nd St Homestead Pa 15210 135581829
 Kinnard Addie 1413 N 13Th #3F Phila Pa 19123
 Kinnarney John Kinnarney Maureen 313 Earles Lane Newtown Pa 19073
 Kinney James 1925 Christian St Phila Pa 19146
 Kinney Bruce W 384 Penlyn Pike Pob 87 Penlyn Pa 19422
 Kinney Bruce W 384 Penlyn Bluebell Pk Box 87 Penlyn Pa 19422
 Kinotseater Katie 1602 S 8Th Phila Pa 19148
 Kinser Kenneth R Rd 3 Box 319A Care Of Donna Mock Clearville Pa 15535 60566050
 Kinter Geo Chartiers Pa
 Kintner John T & Sandra D Kintner Ten Ent Rd 1 Chipperfield Dr Stroudsburg Pa 18360
 Kintz Willard S Jr & Helen E Kintz As Tens By The Ent 726 N Oswego St Allentown Pa 18103
 Kinvig Duncan 49 Greenbriar Rd Bramalea Ont Fo
 Kipikash Mary G 1202 Main St Dickson City Pa 18519 60566090
 Kipp Robert P 6 E Lemington Pgh Pa 15235 135581829
 Kirby Kathryn Rr 1, Box 145A W Alexander Pa 15376
 Kirby Clara F 2114 E Steela St Phila Pa 19134 135581829
 Kirchner Robert L 1101 Harvest Lane Phoenixville Pa 19460
 Kirchner Chris
 Kirk Florence K 1513 Mansion Pl Pgh Pa 15218
 Kirk Marion S Newtown Road Rd 1 Box 133 Bucks Co Pa 18940
 Kirk F Nelson c/o Stuckert & Yates Atty's 1 S State St Po Box 70 Newtown Pa 18940
 Kirk J S R D 1 Newtown Pa 18940
 Kirk Marian S R D 1 Newtown Pa 18940
 Kirk Marian S Rd 1 Newtown Pa 18940
 Kirk Ethel M Estate Of Ethel M Kirk Po Box 8068 Phila Pa 19177 135570651
 Kirk George M 400 W Biddle St West Chester Pa 19380 135581829
 Kirk Dill Inc 2146 Ardmore Blvd Pgh Pa 15221 66033509
 Kirka Anthony 1631 Staub St Phila Pa 19140
 Kirkland Hallie 1107 Packer St Mckeesport Pa 15132
 Kirkpatrick James W Pa
 Kirkpatrick Anna Rd 2 Box 57 Latrobe Pa 15650 135581829
 Kirkpatrick Jean For Martin Victor Mcallister Ii 125 Pine Hill Rd Landenberg Pa 19350
 Kirlin J 5 Chipping Medford Woods Court Lakes Burlington Pa
 Kirlin Timothy 302 Crescent Hill Dr Havertown Pa 19083 230970240
 Kirsch Barry 1030 E Lancaster Ave Apt 511 Rosemont Pa 19010
 Kirsch Norman T
 Kirsch Holding Company Of Pa 562 Georgetown Road Ronks Pa 17572
 Kirschbaum Ernest L 245 1/2 Walnut St Allentown Pa 18102 135581829
 Kirschner A 1 Billings Alleymews Phila Pa 19106 66033504
 Kirshner Myron Cust For Leslie 1706 Delancey Pl Phila Pa 19103
 Kise Bonnie Rd 2 York Pa 17401
 Kiser William H Pa
 Kiser Michael J Benef-Mcclintock Florence M Plymouth Mtg Pa 19462
 Kishel Elizzie 1227 Prospect Nanticoke Pa 18634
 Kiskadden Katherine W Benef-Pollock Edmund T Avalon Pa
 Kisko Lawrence M 444 W 29Th St Erie Pa 16508
 Kiss Hilda Helen 1843 Arlington Ave Stroudsburg Pa 18360
 Kissinger Begen & ** ** Beaugar D Md Pension Plan A C/O Janney M Scott Inc 5 Penn Center Pl C A 534860 Phila Pa 19103
 Kist Sadie E Benef-Heiney Stanley T Nazareth Pa 18064
 Kistler Mrs Pauline C And William P Kistler Jt Ten Box 166 Arona Pa 15617
 Kistler Elmer E 533 Disston St Phila Pa 19111
 Kit Carson Insurance Pa
 Kitchen Robert G 603 Bickmore Dr Wallingford Pa 19086
 Kitson Charles 14 South Washington Ave Baha Cynwyd Pa 19004
 Kittleson J Pa
 Kitzer William Rd 2 Box 98 New Kensington Pa
 Kivlen Marion 1328 Disston St Phila Pa 19111
 Kiwi Brands Inc P O Box 41545 Phila Pa 19101
 Kiwi Brands Inc Rte 662 North Douglasville Pa 19518
 Kizis Casimir Iii 266 Lincoln St Exeter Pa 18643
 Klaassen Anna Lancaster Pa 17571
 Klear Jean 2312 Downing Ave Erie Pa 16510
 Klaes Eva M 830 W 29Th St Erie Pa 16504
 Klais F Wayne & Mary Ellen Klais Jt Ten 100 Western Ave Apt 710 Irwin Manor Irwin Pa 15642
 Klatter Arthur J Benef-Klatte John A Williamsport Pa 17701
 Klaw Rebecca 1402 Severn St 2Nd Fl Pgh Pa 15217
 Kleaveland Joseph U Of P Med Group Cpu 34Th & Spruce Sts Phila Pa 19104
 Klebes Terry J Pa
 Kleemann Marion C Po Box 442 Butler Pa 16003
 Kleiman Frank
 Klein Lawrence H Pa
 Klein Charles Mayview Hospital Bridgeville Pa 15017
 Klein James R Ent Joan K 2015 Walton Ave Overbrook Pgh Pa 15210
 Klein James R & Joan Ann Klein Jt Ten 2015 Walton Avenue Pgh Pa 15210
 Klein Scott M 319 Delaney Dr Pgh Pa 15235
 Klein Richard Henry 204 N Front St Sunbury Pa 17801
 Klein Arthur J & Helen Klein Jt Ten 322 Powell St Plymouth Pa 18651
 Klein Robert A/Rita 280 Bridgewater Rd Apt F 8 Brookhaven Pa 19015
 Klein Laura 4043 Irving St Phila Pa 19104
 Klein Irene & Patricia Jane Weissman Jt Ten 2131 Bryn Mawr Ave Phila Pa 19131
 Klein Cyril 109 Park Row Wyomissing Pa 19610
 Kleinberg H S 5522 Lebanon Ave Phila Pa 19151 222569296
 Klemm Anna Pa
 Klemowicz Maggie 32 Luzerne St Wilkes Barre Pa 18702
 Klenk Charles J 36 Galicia Dr Phoenixville Pa 19460 60566050
 Klevans Harry 7013 N Board St Phila Pa 19126 135581829
 Klick Sarah Maureen 438 Bowman Ave Merion Pa 19066
 Kligerman Samuel Cust For Eric Kligerman Under The Pa 1127 Coventry Rd Cheltenham Pa 19012
 Klim Edward J Meribah Klim Rd 1 Box 172A Springville Pa 18844 60566050
 Kline Jerome 1212 Glenox Rd Wynnewood Pa
 Kline Jeannette Rd #2 Box 44 Colner Pa 15927
 Kline H E 339 E Jamestown Rd Greenville Pa 16125
 Kline Jacob 244 S 6Th St Lebanon Pa 17042
 Kline Anne R 2456 Henderson Pl Bethlehem Pa 18017
 Kline Ronald 2001 Glendale Ave Bethlehem Pa 18018
 Kline Kenneth A 27 N Third St Emmaus Pa 18049 135581829
 Kline Ruth A Box 431 Springtown Pa 18081
 Kline Edna A Benef-Boleg Cora C Allentown Pa 18104
 Kline Margaret 303 Market St Perkasie Pa 18944
 Kline George E C/O James Gannon 1124 Land Title Bldg Phila Pa 19110
 Kline George E James Gannon 1124 Land Title Bldg Phila Pa 19110
 Kline Ella 7216 Sixth Ave Phila Pa 19126
 Kline Joanne W 255 E Indiana Ave Philadelphia Pa 19134
 Kline Thorton E 122 N Walnut St Birdsboro Pa 19508 135581829
 Kline Beverly Po Box 8 Mertzown Pa 19539
 Kline Elmer 327 Spruce St Reading Pa 19602
 Kling Henry H & Viola F Kling Ten Ent 2304 Charlemagne Circle Pgh Pa 15237
 Kling Brothers Insurance
 Klinger W Route 61 Drigsburg Pa 17961
 Klinger Patricia 2116 Fuller St Whitehall Pa 18052
 Klinger Gertrude E 2 Rfd Berwick Pa 18603 135581829
 Klinger Calvin 416 Cotton St Reading Pa 19602
 Klingler Earl J 508 1/2 West Walnut St Titusville Pa 16354 20170490

Klingler Francis & Mrs Patricia Klingler Jt Ten 9-B S Huntington St Danville Pa 17821
 Klingman Jill 1502 Paza Apts Lebanon Pa 17042
 Klippi Vernon J Apt B 6 422 Strafford Ave Wayne Pa 19087
 Kloecker Claire 2610 Lassafras St Erie Pa 16501
 Kloepfer Joseph Pa
 Kloiber Rudolph 13Th & Fairmont Sts Whitehall, Pa 18052
 Kloskie Jean E 1333 N Washington St Wilkes-Barre Pa 18705 135581829
 Kloss Herman J 65 Gregory St Pgh Pa 15203
 Kloth Viola Est Of Viola Kloth Meadows Dr Apt 2 Mt Pocono Pa 18344
 Klouse Robert J 48 Rushmore Rd Effort Pa 18330
 Klug William James William James Klug Iii 190 Beech St Downingtown Pa 19335
 Klujaric Lori
 Klumpp Thomas R 223 Crosshill Road Penn Wimpe Pa 19151
 Kluska Frank Easton Pa
 Kluz Joseph C/O W O Jacky Agency Inc Pgh Pa 15236
 Kmc Leasing Corp Po Box 41 Camp Hill Pa 17011
 Kmiecik R 2829 E Ontario St Phila Pa 19134
 Knabke Mary 2068 E Dauphin St Phila Pa 19125 135581829
 Knable Mary 2068 E Dauphin St Phila Pa 19125
 Knapp Kenneth G Roselyn M Knapp c/o R J Bailey Associates Inc 7792 Spring Creek Rd Box 3366 Wescosville Pa 18106
 Knapp Patrick
 Knauss Helen M 545 Wistar Rd Apt J 12 Fairless Hills Pa 19030 66033509
 Knebler Albert 301 Nerguening St Easton Pa 42095
 Knecht Williard Knecht, Rose 1612 Main St Easton Pa 18042
 Knecht Ada 3804 Walden Phila Pa 19104
 Knapp Mimie G Benef-Miller Marjorie M Kng Of Prusia Pa 19406
 Knerr John P C & Constance J Knerr Jt Ten 128 1/2 West St Allentown Pa 18102
 Knestrick William 725 N Franklin St Washington Pa 15301
 Knezevich Peter 400 Fourth St Mckeesport Pa 15132
 Knieszner Diane M 2275 Winchester Ave Apt 102 Phila Pa 19115
 Knieszner Diane M 2275 Winchester Ave Apt 102 Phila Pa 19115
 Knieszner Diane M Ms 2275 Winchester Ave Apt 102 Phila Pa 19115
 Knieszner Ms Diane M 2275 Winchester Ave Apt 102 Phila Pa 19115
 Knight Helen Benef-Lutton George H Mckees Rocks Pa
 Knight Emma M 7503 Walnut Lane 7 Mnin Chks Phila Pa
 Knight Frederick Benef-Knight Eva E Pgh Pa 15210
 Knight Ford Box 2329 Alwine Road Phila Pa 16056 953630868
 Knight Richard 920 Jacks Lane Orwigsburg Pa 17961
 Knight William 503 Jansen Ave Essington Pa 19029
 Knight Florence 3652 Frankford Ave Phila Pa 19134
 Knighthawk Sec Sys Rober 501 Lincoln Ave Baden Pa 15005
 Knights Esteen L 506 Shaw Ave Mckeesport Pa 15132
 Knitting Penn Dale Po Box 2007 Sinking, Pa 19608
 Knobel Dorothy 5159 Stanton St Pgh Pa 15201
 Knoche Nancy 403 Weidman St Lebanon Pa 17042 135581829
 Knoebel Karl D 32 W 2Nd Ave So Williamsport Pa 17701
 Knoll Int'L Po Box 157 E Greenville Pa 18041
 Knope Elmer 1346 Chartiers Ave Mckees Rocks Pa 15136
 Knopsnider Mary Beth 221 Manown St Monessen Pa 15062
 Knorr William D Marie I Knorr Rte 1 Ebensburg Pa 15931
 Knorr Wayne W Atta M Knorr 7295 Old Berwick Rd Bloomsburg Pa 17815 66033509
 Knott Albert P & Fannie Knott Jt Ten 400 Rosewood Dr Pgh Pa 15237
 Knott Marcia A 1020 Louisa St Williamsport Pa 17701
 Knotts Joseph C/O Paul Sprowls Agcy Inc Uniontown Pa 15401
 Knowles Earl R 111 E Sheridan New Castle Pa 16105
 Knowles Richard Verno Boot Road & Chestnut St Downingtown Pa 19335 370533080
 Knowlton Mary M Andrew M Knowlton Care Of G M Ada Mutch 1005 Wood Circle Phila Pa 19107
 Knox Cora M Benef-Knox Thomas E Johnstown Pa 15901
 Knox Robert S Po Box 185 New Oxford Pa 17350 66033509
 Knox Joannie L 2040 B S John Russell Circle Elkins Park Pa 19117
 Knox And Knox 9380 Mcknight Rd Po Box 101117 Pgh Pa 15237 60566050
 Kntg Jacob Boltz C O Krasno & Krasno Thompson Bldg 5Th Fl Pottsville Pa 17901
 Knuntilla Alvin 481 Mothermal St Monessen Pa 15062
 Kobalynsky Sergi
 Kobielnik E 230 Bullens Lane Woodlyn Pa 19094
 Kobnler James R 2530 Boas St Hbg Pa 17103 60566050
 Kobrynich Susan 1307 Vine St Scranton Pa 18510 60566090
 Kobusynske Frank R F D 1 North East Pa 16428
 Koch Raymond H & Emma M Koch Jt Ten 1130 South Green St Palmyra Pa 17078
 Koch Henry T 209 Masonic Bldg Muncy Pa 17756
 Koch Elsie N 1925 Turner St Allentown Pa 18102
 Koch George M 152 Welsh Rd Huntingdon Valley Pa 19006
 Koch Herman C Sr & Adelaide V Koch Jt Ten 1069 Country Club Road West Chester Pa 19380
 Koch Engineering Co *** Industries Inc Po Box 7777-W6500 Phila Pa
 Kociola Matthew 1120 Foxhill Dr Apartment 606 Monroeville Pa 15146
 Kocotis Yolanda C O Factor & McCabe 1405 Locust Street Phila, Pa 19102
 Koebert Bernard Pennypack Pa
 Koebert Barbara 2811 Leamy Phila Pa
 Koehler Hazel Greensburg Pa 15601
 Koehler Adolph C 10 S Ann St Lancaster Pa 17602 135581829
 Koerber Paul R 142 Catskill Ave Pgh Pa 15227
 Koerner E M 77 Riverside-Gard Rd Pgh Pa 15202
 Koffman Ben Harriet Koffman 3832 Myrtle St Erie Pa 16508
 Kofroth R R Golf Road Darby Pa 19023
 Koghmman Frank 913 College Allentown Pa 18101
 Kohen Jesse D & Lea Kohen As Jt Etc 7901 Henry Ave Phila Pa 19128
 Kohl Yahres Eleonora 1704 Lincoln Dr E Ambler Pa 19002
 Kohler Elizabeth 4400 Centre Ave #88 Pgh Pa 15213
 Kohler Harry B C/O Claire H Kohler Horn 2040 Lehigh St Apt 519 Easton Pa 18042
 Kohler William 2850 Crest Ave S Allentown Pa 18104
 Kohler Cynthia 1985 Church Rd Churchville Pa 18966
 Kohlers Model Cleaners Inc 1500 Cedar Crest Blvd Allentown Pa 18104
 Kohn Madeline Cust For Jan Kilstein Pugna 351 N Arch St Lancaster Pa 17603
 Kohn Estate Of Bla Max Kohn Robert B Wolf Edwin Wolf II Executors C/O David J Kaufman Esq 12Th Floor Packard Building Phila Pa 19102
 Kohn Lucille G & Martin Kohn Jt Ten Summit House Apt E-105 7901 Henry Ave Phila, Pa 19128
 Kohr Mary E 1635 N 6Th St Hbg Pa 17102
 Kohr Vivian E And Bradley D Kohr Jt Ten Box 109 Wa Bord Pa 17582
 Kohser Sara M 114 Pearl St Tarentum Pa 15084
 Kohut Anna 121 E Mifflin St Whitaker Pa 15120 Pa 15120
 Koken Susan C 100 Normmere Dr # 3 Edinboro Pa 16412
 Kolaitis Chris 124 Woodgate Ln Paoli Pa 19301
 Kolas Walter 446 Lewis Run Rd Sheakylville Pa 16151 370533100
 Kolbar Vending Co I Attn Josph Kohler Pres 325 Arch St Johnstown Pa 15905
 Kolbmann Fran R 603 Elmway Circle Norristown Pa 19401
 Kolesnik Jean Tr For Thomas J Kolesnik Uta July 22 60 1207 Larchwood Rd Flourtown Pa 19031
 Kolessar Donald 8707 Washington Heights Ave Pgh Pa 15237 370533100
 Kollar Mary 22 Howard St Larksville Pa 18704
 Koller Dale R Caroline L Koller Rd 4 Bethlehem Pa 18015
 Kolling Margaret Pittsburg Pa 15206
 Kolodzieski Karin 1413 Washburn St Scranton Pa 18504
 Kolojchick Donna M 835 Sequoia Dr Hbg Pa 17109
 Kolosky Victor I Clinton Dr Herminie Pa 15637
 Kolowajtis Jim A Dorilyn Terr Apts #53 190 Oxford Valley Rd Langhorne Pa
 Kolson Mary R, Est 237 E 8Th Ave Po Box 325 Homestead Pa 15120
 Kolton C N Croskey St Phila Pa 19130
 Komar William 815 Montgomery Ave Phoenixville Pa 19460
 Komara Victoria
 Komarny Mary 202 E Depot St Youngwood Pa 15697 370533100
 Komes Evangelus J Pa
 Kondas Elizabe Ardmore Pa 19003
 Kondrosky Peter 46 N Main St New Hope Pa 18938
 Kong Chung 7609A Washingotn Ln Elkins Park Pa 19117
 Kong Qeurn 1123 Wagner Ave Phila Pa 19141
 Konhaus Farms Po Box 629 Mechanicsburg Pa 17055
 Konowal Bruno J Or Margaret Konowal 3150 Jasper St Phila Pa 19131
 Konrad Robert L 213 Autumn Dr Exton Pa 19341
 Konz Jon Pa
 Konzier Frank Jeannine Konzier 202 Lindenwood Drive Pgh Pa 15209 20170490
 Koo Bum Suh 7617 A Washington Ln Elkins Park Pa 19117
 Koofer William R
 Kooker Christopher K U/Pa/Ugma Perry Road Point Pleasant Pa 18950
 Koons Edward B 623 Pine St Williamsport Pa 17703 135581829
 Koontz Frank M & Charlotte L Koontz Jt Ten Wros Allegheny Ave Valencia Pa 16059
 Kooyoomjian Tina 9420 Kirkwood Road Phila Pa 19114
 Kopes Veronika 2026 Beaver St Allegheny Pa 15233 135581829
 Koplove Lorraine 318 Fitzwater St Phila Pa 19147 66033509
 Kordek Wayne Shaffers Church Road Rd 2 Box 421 M Glen Rock Pa 17327
 Kordek Anna 815 Apple St Conshohacken Pa 19428
 Koren George M 1221 W North Ave Pgh Pa 15233
 Korff Bernard Cust For Lewis Korff Ugma Pa 7009 Lynford St Phila Pa 19149
 Korinek Mark S And Ca
 Kornhi Steve & Frank Queen Jt Ten 145 E Marshall Ave Langhorne Pa 19047
 Kornick Dorothy 17 Peralta Pgh Pa 15212
 Koronkiewicz Frank S Anna Koronkiewicz Jt Ten 612 Penna St Lewisburg Pa 17837
 Korve May 5822 Augora Terr Philadelphia Pa 19143 135581829
 Kosc Ralph 324 W Main St Plymouth Pa 18651
 Koscielnik Michael, Jr Po Box 1580 Wilkes Barre Pa 18703
 Kosiewicz Clement 412 Main St Dickson City Pa 18519
 Kosloff I S 285 N Highland Ave Huntingdon Valley Pa 19006
 Kosloff C I 3900 Ford Rd Apt #81 Phila Pa 19131
 Kosloski Amelia Anthony Kosloski Jt Ten 2103 Bowler St Phila Pa 19115
 Kosmin Michael 1810 Old Gulph Road Villanova Pa 19085
 Koss Frances W Washington St Ex New Castle Pa 19101
 Kossup M Mtn View Way Scranton Pa 18504
 Kossup M Mt View Way Scranton Pa 18505
 Kostelnik Joseph Edward 204 Center Ave Uniontown Pa 15401
 Kostenbader Gayle M c/o A Kostenbader 17 Belvidere St Nazareth Pa 18064
 Kostic Richard D 2115 Fitzwater St Phila Pa 19146
 Kostiuk Mary Pa
 Kotalik Joseph L 6 Conyngham St Ashley Pa 18706
 Kotarba Richard G Barbara Kotarba 7 Centennial Ave Sewickley Pa 15143 66033509
 Kothen Kurt C-O Lauchman 1424 Taylor Rd Lansdale Pa 19446
 Kotloff Morris F & Sara P Kotloff Jt Ten C/O Phillip Kotloff 522 Paoli Point Dr Paoli Pa 19301
 Kotvas Bob
 Koury George Box 4777 Phila Pa 19134
 Koury Mr George Box 4777 Phila Pa 19134
 Kovachovich George 2805 Larkins Way Pgh Pa 15203
 Kovacs Albert P 4336 Stanley St Pgh Pa 15207
 Kovacs Joseph A (Benefici) 722 Greenfield Ave Pgh Pa 15217
 Kovacs Marjorie 2339 Allen St Allentown Pa 18104
 Kovisar Leons 533 Spruce St Phila Pa 19107
 Kowal/Jtwros Mark S Kowal Laura M 2537 Peppertree Dr Erie Pa 16510
 Kowalski Walter 510 E 11Th Erie Pa 16503 135581829
 Kowalski Alice M 5540 Teresa Circle Chalfont Pa 18914
 Kowalski Catherine 3934 Claridge St Phila Pa 19124
 Kownacki Vincent 933 West Ave Box 24 Springfield Pa
 Kozak Katherine Mrs 501 Steven Dr Apt C King Of Prussia Pa 19406
 Koznecki R 1090 Jefferson Ave Washington Pa 15301
 Kpou Steven 4530 Walnut St Phila Pa 19139
 Kraft O Suite 307 Southmark 1700N Hw Village Pa 15241
 Kraft Concrete Production 304 Duncomb St Oil City Pa 16301
 Kraftsow David A Clara Kraftsow C/O Joseph Sternberg 1700 Market St Ste 1400 Phila Pa 19103
 Kraftsow Stanley Carolyn Kraftsow 120 Surrey Rd Melrose Park Pa 19126
 Krajcski Drew 57 St Road Southampton Pa 18966 60566050
 Krakows Francis M Carol K Krakows 749 Thomas Jefferson Wayne Pa 19087
 Krakowski Victoria 2202 Wallace St Erie Pa 16503 60566050
 Kramen Robert Po Box 7780-1800 Phila Pa 19182
 Kramer Ronald Sr Carnegie Pa 15106
 Kramer Lawrence M 706-B Naysmith Road N Versailles Pa 15137
 Kramer Agnes Winifred 7419 Penn Ave Pgh Pa 15208 135581829
 Kramer Katherine R Attn Social Work Office 4724 Brownhill Rd Pgh Pa 15217
 Kramer Anna & Beverly Fox Jt Ten 416 Hendrix St Phila Pa 19116
 Kramer Catherine Benef-Williams Catherine E Phila Pa 19124
 Krance William A 801 North 9Th St Reading Pa 19604
 Kranz Solomon Box 4 Rd 3 Mifflintown Pa 17059 66033509

Krasowski Cecelia Benef-Walters Anna Pgh
 Kratzer Gladys F & Martha G Kratzer Jt Ten c/o Gloria Davis 315 E Ontario St Phila, Pa 19134
 Kraus Katherine R 4406 Hestnut St Camp Hill Pa 17011
 Krause Anna Pa
 Krause Charles E Pa
 Krause Norman 519 Thomas St Monroeville Pa Monroeville Pa 15146
 Krause Catherine L 610 Reinoehl St Lebanon Pa 17042 135581829
 Krause Adolph & Marie H 7216 Whitaker Ave Phila Pa 19111
 Krause Kathryn A 5450 Wissahickon Ave Apt 915A Phila Pa 19144
 Krause Holly 269 Wagon Mews 1027 Valley Forge Road Devon Pa 19333
 Krause Richard L 645 King Road Royersford Pa 19468
 Krauss Katz & Ackerman Inc 4Th Floor Robinson Bldg 42 S 15Th St Phila Pa 19102 370533080
 Kravatz Albert J 1223 Connolly Ave Benef Dorothy M Kravatz Bethlehem Pa 18015
 Kravetz Henry Pgh Pa 15221
 Kravitz Sidney Fay Kravitz Jt Ten 3141 Manor Rd Huntingdon Valley, Pa 19006
 Kravitz Sidney Cust Steven Kravitz Unif Gifts Min Act Pa 22 Rockwood Rd Levittown Pa 19056
 Krawczel Milda R 345 Gatewood Apts Cornwells Hts Pa 19020
 Krealing Lillian 7142 Felicia Way Pgh Pa 15208
 Krebs Edythe E 1110 Prospect Morris Pa 16938
 Krefman Stephen 1387 Knox Dr Yardley Pa 19067
 Kreider E Joanne 1025 Olde Hickory Rd Lancaster Pa 17601
 Kreig William 110 Prospect Ave Scranton Pa 18505
 Kreimer Nancy Fuchs C/F Irene 716 Cambridge Bala Cynwyd Pa 19004
 Kreimer Seth F & Nancy Fuchs Kreimer Jt Ten 420 S 26Th St Phila Pa 19146
 Kreckstein Herman H & Silton Morton Ttees Under Will Of Morris Mussel 1845 Walnut St Suite 1409 Phila Pa 19103
 Kremer Vincent 911 E Philadelphia York Pa 17403
 Krens Katie Rd No 1 Echo Pa
 Kreschollek James F & Anna K Kreschollek Jt Ten Wros 235 2Nd Ave Royersford Pa 19468
 Kresge Randy
 Kress Express 100 Gateway Shopping Center Norristown Pa 19422 230970240
 Kreutz Leonard 2745 Jasper Phila Pa 19134
 Krew Aliquippa R 300 Main St West Aliquippa Pa 15001
 Krewson David S 931 Penn Cir Apt 211B King Of Prussia Pa 19406
 Krickeberg Louise Rd Easton Pa 18044
 Kridler William E 916 North St 2Nd Fl New Kensington Pa 15068 60566050
 Kridler Harry Rose Tree Rd Upper Provident Pa 19104
 Kriebel Emerson Jr 1347 De Kalb St Norristown Pa 19401
 Kriegel Susan C/O Susan Kriegel Leshnoff 2119 Spruce St Phila Pa 19103
 Krimm David C Iii 1701 Soles St Mckeesport Pa 15132 135581829
 Krimmel Sondra S 224 Emerson St Pgh Pa 15206
 Krise Kimber Carol Cielinski 112 W Centre St Mahanoy City Pa 17948
 Krista Lois 4005C Lebanon Church Road West Mifflin Pa 15122
 Kritz Albert Phila Ne Pa
 Kroen Hazel Benef-Kroen Max J Rochester Pa 15074
 Kroen Vincent V 744 Ohio River Blvd Avalon Pa 19311 135581829
 Kroh Hubert R 816 Upland Chester Pa 19013
 Krohle Martha S Olsen Robert A C/O Luther J Nochtom Box 40 Kintnersville Pa 18930
 Krohn Harriett J 5Th St Hotel Hbg Pa 17113 135581829
 Krol John 507 Carson St Pgh Pa 19128
 Kronmiller Gertrude B Ft Washington Ests Apt S6 Ft Washington Pa 19034 60566090
 Kronz Jo A 413 Orchard St Sewickley Pa 15143
 Kroope Brian J & Eugene Kroope Jt Ten 223 2Nd St Catasauqua Pa 18032
 Kroope Brian Cust For Jessica S M Kroope Ugma Pa Po Box 53 Catasauqua Pa 18032
 Kroope Brian Cust For Natalie H D Kroope Ugma Pa Po Box 53 Catasauqua Pa 18032
 Kroope & Eugene Minna Sacks B Kroope Jt Ten 223 2Nd St Catasauqua Pa 18032
 Krott Joseph Seirilease Corp 419 Highland Ave Clarks Summit Pa 18411 66033500
 Krouse Eugene A 9500 Ivy Lane Elkins Park Pa 19117
 Krueger Anna R 7658 Massey Way #A Elkins Park Pa
 Krueger Norman E Plum And New St Lancaster Pa 17604
 Krug Katie Ken Richmond Pa
 Krug Joseph Janet H Krug Jt Ten 504 Glenwood Ave Moylan Pa 19065
 Krum Robert 3600 Meadow Lane Bensalem Pa 19020 131938568
 Krumm Katherine 615 Robbins Ave Phila Pa 19104
 Krummert Marie E 9701 Glenview Rd Phila Pa 19111
 Krumwiede Dana 101 North Five Points Road West Chester Pa 19380
 Krupa Jo Anne 216 Dickson St Midway Pa 15060
 Krupin Michael J Pa
 Krupinski David & Morronis A/B 260 Monacy Rd Coatesville Pa 19320
 Krupnick Arthur & Dunphy Ford 6429 Castor Ave Phila Pa 19149
 Kruszczynski Michael Jennie Kruszczynski Jt Ten 3157 Livingston St Phila, Pa 19134
 Krutul Mary & Edward Krutul Jt Ten 617 Beech St Scranton Pa 18505
 Kryman Ronald 38 Scholl Road Pottstown Pa 19464 132876440
 Krynicki Anthony 71884 228.1 Ce Calumet Pa 15621
 Krysiak Robert C 435 E 7Th St Erie Pa 16503
 Krznar Tony 300 French St Farrell Pa 16121
 Krzyzanowski David J 118 Amelia Mckees Rocks Pa 15136 941737782
 Kubacki Mary 1558 Mineral Spring Rd Reading Pa 19602
 Kubec Nancy Po Box 960 Kennedy Hall Villanova University Villanova Pa 19085
 Kubilus Margaret 1277 Knox Dr Yardley Pa 19067 370533080
 Kucharski Josephine
 Kuchinski Michael Benef-Kuchinski Michael Phila Pa 19123
 Kuchta Andrew Rd 1 Box 175 Boyertown Pa 19512
 Kuchwara G Pa
 Kucsan John & Stephen Kucsan Jt Ten P O Box 6665 Phila Pa 19149
 Kucsan John P O Box 6665 Phila Pa 19149
 Kuehn Robert 2513 Spring St Pgh Pa 15210
 Kuhn Ralph 139 S Church St Waynesboro Pa
 Kuhn James 246 W 6Th St Erie Pa 16507
 Kuhn N 8-14 Beaconhill Rd Holland Pa 18966
 Kuhn N 8-14 Beaconhill Rd Holland Pa 18966
 Kuhnel Bertha 2459 Frankford Ave Phila Pa 19125
 Kuhns Markets Pgh Pa
 Kuklenski Adelle L 5904 Almond St Phila Pa 19101 135581829
 Kulesa Regina Pa
 Kulick Charles S, Jr
 Kulp Jacob R 14 N Richardson Ave Lansdale Pa 19446 135581829
 Kulyk Cynthia K 2726 Lincoln Dr Montoursville Pa 17754
 Kun Chong 215 N Everhart St Apt B10 West Chester Pa 19380
 Kunkel Donna 817 Big Oak Rd Morrisville Pa 19067
 Kunkle Leland D 751 Old State Rd Apollo Pa 15613 135581829
 Kunkle Martha V C/O Jack Vensel Rd 1 Sloan Hill Templeton Pa 16259 752497104
 Kunkle Rose M 4407 Avon Dr Hbg Pa 17112
 Kunsack John 466 New Elm St Conshohocken Pa 19428
 Kuntz Margaret A Pa
 Kuntz Robert P & Ralph Ardolino 4208 Ravenswood Road Allentown Pa 18103
 Kuntzwieler Leonard & Sara R Kuntzwieler Jtwros 1917 Jefferson Ave Lewisburg Pa 17837
 Kunz Ronald A Dr 1133 Peach St Carnegie Pa 15106 135581829
 Kunzler Charles M Pressley High Rise Apts 1101 Pressley St Pgh Pa 15212
 Kuper Tom H Pa
 Kupiec Mitchell L Rt 1 Box 211 Dubois Pa 15801
 Kuppel Robert Po Box 1 Sunbury Pa 17801 135581829
 Kurilla Joseph 183 Tree Top Circle Nanuet Pa 10954
 Kurish Ann L 14 Park Lane East Mountain Top Pa 18707 131614399
 Kurka Michael 1001 Height St Mckeesport Pa
 Kurlan Norman 57 Essex Place Newtown Pa 18940
 Kurlanchek P Rd 4 Dallas Pa 18612 66033504
 Kurnick Richard 305B Merion Gardens Apts Apt 2019 Merion Station Pa 19066
 Kuroda Koson Po Box 982 Bala Cynwyd Pa 19004 222569296
 Kuroda Radiology Po Box 982 Bala Cynwyd Pa 19004
 Kurpieski Ronald J Kurpieski, Carol A 65 Stratford Dr Irwin Pa 15642
 Kurta Sadie Scranton S Pa
 Kurtworth Harry Pa
 Kurtz Eunice 605 Fern Ave Reading Pa 19611 135581829
 Kurtzer Robin 447 Clay Ave Scranton Pa 18510
 Kurutz Loretta A 120 Malts La #7 Irwin Pa 15642 135581829
 Kuruzovic Angeline 700 Russell Ave Johnstown Pa 15902 135581829
 Kurz H H, Jr Rd 6 Box 643 Lake Ariel Pa 18436
 Kush Damian 116 6Th St Pgh Pa 15229
 Kushner Celia Mrs & Mrs Beatrice Kerns Jt Ten 694 Adams Ave Phila Pa 19120
 Kuske Jonathan M 1706 Neshaminy Valley Dr Bensalem Pa 19020
 Kustus Verner 606 Berkshire St Pgh Pa 15226
 Kutsch Barbara J 1 West Market St Market Way York Pa 17401
 Kutschbach Carl B & Mary E Kutschbach Jt Ten 508 Long Drive Pgh Pa 15241
 Kuttialavumkal Simon 329 East Clarkson Ave Phila Pa 19120 66033509
 Kutz Frank 601 Broad St Care Of Seibert And Assocs Sewickley Pa 15143 66033509
 Kutzer Donald B Diane C Kutzer Star Route Rector Pa 15677
 Kuziak Constance J Po Box 210 Care Of The Ins Shop Inc Milton Pa 17847 66033509
 Kuzma Tadeusz 164 44Th St Pgh Pa
 Kuzma Helen 864 Miller St Easton Pa 18042 135581829
 Kvamme Gertrude & Torvald S Kvamme Jt Ten 363 Collins Dr Pgh Pa 15235
 Kwak Mi Young Y 146 Swamp Pike Limerick Pa 19468
 Kwiatkowski Marie 362 Dorseyville Road Pgh Pa 15215
 Kwon Young 5913 N 5Th St Phila Pa 19120
 Kyle Flora 413 Donner Benef Doris Kyle Monissen Pa
 Kyle Ormond H M Jeannette Kyle Jt Wros 906 Chestnut Ave Altoona Pa 16601
 L M Caterers Inc Ta Lm Gol Rt 309 Stump Rd Montgomery Pa
 L & B Dodge C-P Inc Route 422 Rd 1 Robisonia Pa 19551
 L & L This N That Bangor Pa
 La Mantia Dominick Box 218 Bolivar Pa 15923
 La Ment Debora R 114 Fairfax Road Rosemont Pa 19010
 La Motta Joyce Pa
 La Motta Maureen A Cal C/O Gerald J Cohen Esq 1528 Walnut St Phila Pa 19102
 La Roche Charles E Broad & Walnut Sts Phila Pa 19109
 La Rue Jahaiza Pa
 La Strada Fashions 410 Pike Rd Huntingdon Valley Pa 19006
 La Strada Fashions Inc 410 Pike Rd Huntingdon Valley Pa 19006
 La Veta Prof Bldg 575 Swedsford Rd Wayne Pa 19087
 Lab Quality Contr Industrial Highway Southampton, Pa 18966
 Labadi Antonio E 210 E Elm St Norristown Pa 19401
 Labb George E 440 Moss Reading Pa
 Labert Einstein Med Ctr Old York & Tabor Rds Phila Pa 19141
 Labik Andrew Amelia Labik Jt Ten 830 State St Duquesne Pa 15110
 Labishak James E & Darlene B Jt Ten 3922 Lydia Pgh Pa 15207 941737782
 Labor Judy Pa
 Labor J Frank 6538 Keystone St Phila Pa 19135
 Labovitz Arthur 703 Cheltn Hills Dr Elkins Park Pa 19117
 Laboy Jaquin 940 E 4Th St Bethlehem Pa 18015
 Labrozzi Joseph A Pa
 Labuda John J 84 Barron Ave Johnstown Pa 15906
 Lacarte Catharine 107 Kenmore Rd Upper Darby Pa 19082 135581829
 Lacava Lori 3126 Middle School Dr. Audubon Pa 19403
 Lacenere Frank, Sr Olga L Lacenere 1108 Fourth Ave Coraopolis Pa
 Lacey Helen B Stonehurst Ct Upper Darby Pa 19082
 Lach Regis J c/o M J Flaherty Plumbing & Heating Fbo Christian Lach Child Pgh Pa 15216
 Lacher Alberta 943 Herbert St Phila Pa 19124 135581829
 Lackey Viola Juniata Park Pa
 Lackey Daniel 5743 Arch St Phila Pa 19139
 Lackner Irene 51 W Washington Lane Phila Pa 19144
 Lackner A G Lackner Elizabeth 1245 Shady Ave Pgh Pa 15232
 Lacko Annette L 778 3Rd St #3 Whitehall Pa 18052
 Laclair Elsie 948 N Lawrence Phila Pa 19123
 Lacoste Laura Pa
 Ladzinski Edward M 3938 Constance Rd Phila Pa 19114 66033509
 Lafauci Dominic & Paul Michael Benn Atty 1101 Angora Ave Yeadon Pa 19050
 Lafferty James Po Box 43 Shamokin Pa 17872
 Lafferty F 5 Ashton Rd Apt B Phila Pa 19114
 Lafferty Mary 861 North 25 St Phila Pa 19130
 Lafferty Mary 861 North 25Th St Phila Pa 19130
 Lafferty Patricia A 6509 Linmore St Phila Pa 19142 60566050
 Lafferty Elizabeth M 3443 W Queen Lane Phila Pa 19144
 Lafferty John 211 Scenery Dr Elizabeth Pa 15037
 Lafianza James 560 Charlotte Dr Pgh Pa 15236
 Laforce Carl 2808 Iowa St Louis Mo 63118
 Lafore Robert W 10 Rose Hill Road Moylan Pa 19063
 Lafour Jephthe 584 Center St Chambersburg Pa 17201 370533100
 Lagamba Ida 354 W 21St St Chester Pa 19013
 Laganella Angelina Benef-Laganella James Phila Pa 19104

Lagare Gloria A
Lagattuta Fred 1651 Williamsburg Circle Pgh Pa 15241 370533080
Laguardia Carmella 800 Lihet Ave Mckees Rocks Pa 15136
Lagus Helen V Trustee Fbo Alice G Wollaver 6903 Dicks Ave Phila Pa 19142
Lahm William 222 Folk St Easton Pa 18042
Laidla Waste System
Laitsch Walter 3758 East St Allegheny Pa 15214
Lake Jean B C/O Peoples Bank Bldg 301 Fourth Ave Pgh Pa 15222
Lake Gary D 214 Jefferson Ct Quakertown Pa 18951
Laken Herbert Dorothy Laken Jt Presidential Apts Wa House Phila Pa 19031
Lakeview Assembly Hershey Pa 17033
Lalley Susan C 111 Cottonwood Dr Oakdale Pa 15071 135581829
Lamade Philip 777 W 3Rd St Apt 1 Williamsport Pa 17701
Lamaina Ruth L 605 Ave C Trevese Pa 19053
Lamaina James P 1011 New Hope St Apt C1 Norristown Pa 19401
Lamar Angela 278 Lombardo St Pgh Pa 15219 60566050
Lamara Laura
Lamb Thomas Pa
Lamb Floyd H Box 351, Route #2 Canonsburg Pa 15317
Lamb Winnifred Dun Rt 1 Box 65 Conneautville Pa 16406
Lamb Patrick J Cust For Sean B Lamb Uigma Pa 7713 Matthias St Phila Pa 19128
Lamberson Beverly Ann Or Ronald L Erickson Rr 229 D Effort Pa 18330
Lambert Clara Lehigh Pa
Lambert L 704 Franklin Ave Aliquippa Pa 15001
Lambert Lewis C & Sue A Young Jt Ten R 2 Box 245 Heiman Rd Wexford Pa 15090 530127880
Lambert Lewis C Benef-Young Sue A Pgh Pa 15206
Lambert Mardian Maye 204 Auburn St Pgh Pa 15206
Lambert John W Benef-McDonough Helen Kingston Pa 18704
Lambert Susan E/Edgar W 2015 Olcott Ave Ardmore Pa 19003
Lambert Jerry W Judith D Lambert 3407 Township Line Rd Chester Pa 19013
Lambert Shirley 2249 Garrett Rd Apt A Drexel Hill Pa 19026
Lambert William & Maryann L 123 Rose Lane Springfield Pa 19064
Lambert Regina 2630 Cumberland Phila Pa 19104
Lambert Edith
Lambing Raymond K 554 W Brady St Butler Pa 16001
Lamm Charles W C/O Edith M Lamm R D 5 Sinking Spring Pa 19608 135581829
Lamont Joseph Temple 1616 Walnut St 17Th Fl Phila Pa 19103 222569296
Lamp Elizabeth S 821 Castlefenn La Bryn Mawr Pa 19010
Lampe Edmund
Lampkins Dellard Pa
Lampman Sarella M 1343 Rittenhouse St Philadelphia Pa 19144 135581829
Lamson William D Pa
Lanahan Insurance Inc Pa
Lancaster R E 50 E Water St Middletown Pa 17057
Lancaster Leon I McMullens St Phila Pa 19104
Lancaster General Po Box 3555 Lancaster Pa 17603 60566050
Lancaster Host Associates 2300 Lincoln Highway E Lancaster' Pa 17602
Lancaster Neurosurgical Assoc 1671 Crooked Oak Drive Lancaster Pa 17601 135581829
Lance James Rfd Lilly Pa 15938
Lance Glenn Girard Pa 16417
Lance King 2331 Catherine St Phila Pa 19146 60566090
Lance Bertha M Benef-Thompson Rose Bridgeport Pa 19405
Land Ruth E & Ruth A Casaro & Betty Lou Miller Jten 914 Perrytown Place Pgh Pa 15237
Landau Isadore 113 Third Ave Kingston Pa 18704 135581829
Landauer W 58 Churold Ln Broomall Pa 19008
Landy Ted Robert 3763 Lankenau Rd Phila Pa 19131
Landenwich Helen C 250 Jefferson Dr Apt 505 Mckees Rocks Pa 15136
Landerman N S 3471 Fifth Ave Pgh Pa 15213
Landers Garland D Box 425 Nine Gates Chadds Ford Pa 19317
Landers Garland D Box 425 Nine Gates Chads Ford Pa 19317
Landerway Rose 19 N 54Th St Bene Virgie Mason Sister Phila Pa 19139 520236900
Landes Katherine Pa
Landes William M Pa
Landgraf Bertha 1132 Norwalk Road Phila Pa 19115
Landino John 1665 Sturbridge Dr Apt 1 Sewickley Pa 15143
Landis Scott Rd 5 Box 133A Red Lion Pa 17356 60566090
Landis Harry R 108 Royer Rd Ephrata Pa 17522
Landmark Savings & Loan 335 Fifth Ave Pgh Pa 15222
Landmark Savings Assoc 335 Fifth Ave Pgh Pa 15222
Landry Ruth 247 East Main St Westfield Pa 16950 60566090
Landsburg Leonard 1414 Penn Center Houst 19Th & Jfk Blvd Phila Pa 19102
Lane Ida P Altoona E Pa
Lane Denice Pa
Lane Miriam S 523 Woodward Mckees Rocks Pa 15136
Lane Daniel 4248 Stiles St Phila Pa 19104 135581829
Laneco Inc Palmer Pa
Laneco Inc Attn An Ne Grube Po Box 3234 Palmer Pa 18070
Lang Paul 623 Griscom Dr Radnor Pa 136022042
Lang Michael J Pa
Lang Alma Bench, Cathy R 227 Roth Dr Monroeville Pa 15146
Lang Ralph E c/o Harle Hawke & Zupsic Ins Agey 336 First St Aspinwall Pa 15215
Lang William R 141 W Plumstead Ave Lansdowne Pa 19050 520905723
Lang 3456 Holyokst Phila Pa 19114
Lang Margaret Benef-Lang Isabell Phila Pa 19124
Lang Mike Cust For Michael Troy Lange 4118 Howell Street Phila Pa 19135
Lang Helen L 623 Charles St Coatesville Pa 19320 60566050
Lang Philip 940 N Evans St Apt 1 Pottstown Pa 19464
Langan Theodore Pob 305 Pocono Summit Pa 18346
Langdon W S 1 Box 1467 Mt Bethel Pa 18343
Langdon Robert 1222 Upper Gulph Rd Radnor Pa 19087
Lange Charles J #306 5850 Centre Ave Pgh Pa 15206
Lange Anthony 613 Carver St Phila Pa 19120 231319849
Lange Amy Cust For Beverly Ann Lange Uigma Hi 4118 Howell St Phila Pa 19135
Lange Mike Cust For Michael Troy Lange Uigma Hi 4118 Howell St Phila Pa 19135
Langeloh Geoffrey R 23 Owen Ave Third Fl Lansdowne Pa 19050
Langer Hans K Upper York Rd R D 1 New Hope Pa 18938
Langford Richard E David E Langford Po Box C Mont Clare Pa 19453
Langheim Ida 1219 Buena Vista Pgh Pa 15212
Langille James R-2 Div Shop 31B Sima (Nrmf) Bldg 133 Naval Base Phila Pa 19112
Langis George 4 S Oak St Mount Carmel Pa 17851
Langlois Jacque 255 E Lincoln Hwy #36 Stndel Pa
Lanier Monro Lanier Martha 55 Thorn Street Sewickley Pa 15143
Lanier Harris 1009 West Ninth Ave. Suite B Kng Of Prussa Pa 19406
Lanier Leasing Po Box 371338M Pgh Pa 15250
Lankemau John Mahut Etra Pa
Lankford Paul Po Box 60083 Pgh Pa 15211
Lankford Willi 2406 N Gratz St Phila Pa 19132 520676509
Lantz C H 713 9Th St Altoona Pa 16601
Lanzi Julia M 435 N Lafayette St Morrisville Pa 19067
Lanzino Louis Po Box 1 Glenshaw Pa 15116 135581829
Lapasta Alissa Box 322 A R D 1 Avondale Pa 19311
Laracca Francesco Po Box 41966 Phila Pa 19101 66033509
Larcinese Richard 514 Walden Way Pgh Pa 15126
Larkins John M
Larksville Boy Scouts 245 c/o Gary Mackiewicz 33 Franklin St Plymouth Pa 18651
Larner Thomas P Benef-Wetzel Anna Pgh Pa 15211
Larocca Assunta Pa
Laroche Isabel W 1136 Club House Road Gladwyne Pa 19035
Larosa Frank Mary La Rosa Jt Ten 151 Wyoming Ave Carbondale Pa 18407
Larrys Homes Inc
Larue May Scranton S Pa
Larue Geraldine Pa
Larue J 8017 Nimick Place Pgh Pa 15221
Larzelere Vera S 35 Hawks Cir New Britain Pa 18901
Lascola Joseph 411 S Craig St Pgh Pa 15213
Lascoli Maureen L 1911 W Chestnut Ave Altoona Pa 16601 135581829
Lase H 715 Main St Stroudsburg Pa 18360 66033504
Lashchik Eugene & Vera Lashchik 7615 Woodlawn Ave Melrose Park Pa 19126
Laskowski/Ira Lawrence J State St Bk & Tr Co 29 One Meridian Piazza Phila Pa 19102
Laslo Michael A 800 Chatham Ctr Office Bldg Care Of Aetna Casualty Surety Pgh Pa 15219 66033509
Lasoff Jerry 1530 Summer St Phila Pa 19102
Lasoff Leslie 1539 Summner St Phila Pa 19103
Lassiter James M Pa
Lassiter Tyrone Pa
Latham William Walnut St Mont Clare Pa
Latney Delino 150 Fifth Ave Allentown Pa 18101
Latos Marie A
Latourette John H Rr 1 Benef Esther Latourette Export Pa 15632
Latrobe Brewing Co Po Box 350 Latrobe Pa 15650 66033504
Latta John Linton Rd 2 Cashdollar Rd Mars Pa 16046
Lattanzio Paul S 4903 N 5Th St Phila Pa 19120
Latterman Albert 685 Wallace St York Pa 17403
Lattimore Dobbie 741 Camp Lollow W Mitlin Pa 15122
Lattimore Dobbie D Apt A306 Camp Hollow Rd 741 West Mifflin Pa 15122
Laubach Elwood B 1005 Hillside Ave Easton Pa 18042
Laubach Rebecca M 455 Scott St Wilkes Barre Pa 18702
Lauderbaugh Phoebe A 38 South Wade Ave Washington Pa 15301
Lauer Charlotte 75 East Ave Wellsboro Pa 16901 135581829
Lauer Erna Est Russell Angermann Trtee 7324 Hasbrook Ave Phila Pa 19111
Lauer Herbert E 284 Sutherland Place Beaver Pa 15009
Laufer Wilson Edwin 1348 Union St Lancaster Pa 17603
Laufle Bernard M Vine St Towers Johnstown Pa 15901 60566090
Laughery Helen D 1306 La Clair Ave Pgh Pa 15218
Laughlin Helen Rd Shenandoah Pa 17976
Laughlin Margaret 8010 Grison St Bridesburg Pa 19100 135581829
Laum Mary Eleanor & Leslie Robert Laum Jt Ten 226 Wiltshire Rd Upper Darby Pa 19082
Laum Mary Eleanor Leslie Robert Laum Jt Ten 226 Wiltshire Blvd Upper Darby Pa 19082
Laumeister Carl 2115 Nobel St Reading, Pa 19609
Laurence Keen & Gardner B Asildon House 7-11 Moorgate London Ec London Ec2 R6Ah Fo
Laurencin L 3228 N 17Th St Phila Pa 19140 135581829
Laurencin Lynne 3228 North 17Th St Phila Pa 19140 135581829
Laurencin Helen M 3228 North 17Th St Philadelphia Pa 19140 135581829
Laurene Nixon C O L J Porretti Aty 42 S 15Th St Phila, Pa 19102
Laver Ida Est Of Ida Lauer 1512 W 4 St Williamsport Pa 17701
Lavalley Margaret 269 Maple St Warminster Pa 18974
Lavelle William Margaret Lavelle Scranton Natl Bank 1029 Electric St Scranton Pa 18509 60566050
Lavelle S V 22 Almont Road Sellersville Pa 18960
Lavelle Jeanne 1213 Harrison St Phila Pa 19124 752497104
Laven William G 825 Valley View Road Media Pa 19063
Lavender Eva 125 Ivory Ave Pgh Pa 15214 135581829
Laver Greg Camp Skycrest Honesdale Pa 18431
Laverall Reynolds Securit 1616 Walnut St Suite 2001 Phila Pa 19103
Lavery Samuel J Pa
Lavin Harry & Helene 3221 Gaul St Phila Pa 19134 231319849
Lavker Robert M R.D. # 1 Box 155 Pikeland Road Malvern Pa 19355
Lavker Robert M R.D. # 1 Box 155 Malvern Pa 19355
Law Donald 135 Angle St Brownsville Pa 15417 370533100
Law Joseph T 5120W Foster Ave State College Pa 16801
Law Katharine Ambler Pa 19002
Lawes Kenneth 78 Meadowbrook Rd North Wales Pa 19454
Lawler A 1617 Jfk Blvd Phila Pa 19103
Lawless John A 2745 Lantern Lane Audubon Pa 19403
Lawley Robert E 231 W Plumstead Ave Lansdowne Pa 19050
Lawlor Joseph R & Catherine Lawlor Jt Ten 137 Gardenia Drive Turtle Creek, Pa 15145
Lawlor Agnes 1913 Walnut St Ste 401 Phila Pa 19103 222569296
Lawrence Jean Reid & National Pa
Lawrence Betty 307 Sunset Ave Ralph W Lawrence Irwin Pa 15645
Lawrence Ada L C/O R C Bloomstine Inc Ta Rc B Erie Pa 16512
Lawrence Henry Rt 2 New Oxford Pa 17350
Lawrence George 63 Ashmead Phila Pa 19104
Lawrence Ken 1618 N Broad St Phila Pa 19121
Lawrence William 2236 Jefferson St Phila Pa 19121
Lawrence Leroy 1509 W Sergeant St Phila Pa 19132 131938568
Lawrence Bessie 2027 W Ontario St Phila Pa 19140

Lawrence Walter D 5226 Morris St Phila Pa 19144
 Lawrence Elmer 1711 Manton St Phila Pa 19146
 Lawrence Richard G 1058 N 4Th St Reading Pa 19601 135581829
 Lawrence Charles G Episcopal Church Home Wilmington Pa 28401
 Laws Marie Pa
 Laws Samuel I 1741 Summit Ave Willow Grove Pa 19190 135581829
 Lawson Bernard H Lawson Edna C 33 Lemoyne Ave Pgh Pa 15228
 Lawson William A 619 Hamilton St Easton Pa Pa 18042
 Lawson George P O Box 1094 Linwood Pa 19061
 Lawson Virginia A Downs Walter P 1300 Pennsylvania Ave E2 Orelan Pa 19075
 Lawson Rosie 2431 Bolton St Bene Mary Mins Sister Phila Pa 19121 520236900
 Lawson John 1829 N 2Nd St Phila Pa 19122
 Lawton Jack S Pa
 Lawton Steven C 746 W Wilkesbarre Easton Pa 18042
 Lay Rouen 36 1/2 Farnum St Lancaster Pa 17602
 Layden Debbie 3730 West Chester Pike C/O Snyder-Moore Agencies Inc Newtown Square Pa 19073
 Layman Paul A R D #1 Douglassville Pa 19518
 Lazaro Ream A 562 Lucia Rd Pgh Pa 15221
 Lazarowitz Morris 103 Kimberly Way Hatfield Pa 19440
 Lazur Diane D 622 E Mount Vernon St Shenandoah Pa 17976
 Le Kinh K Pa
 Le Boutillier Vera 4257 Whitting Rd Phila Pa 19154 370533100
 Le Donne Nicholas & Della Le Donne Jt Ten Wros Po Box358 Clairton Pa 15025
 Le Fever Edgar W Elizabeth Le Fever Rd 2 Conestoga Pa 17516
 Le Roy J H Acker 411 Mack St Allentown Pa
 Le Vasseur William 1114 E Cayuga St Phila Pa 19012
 Lea Laura Isabel 518 Woodview Dr Dayton Oh 45419
 Leach Charles R 2002 Parker Ave Holmes Pa 19043
 Leach Yoder Katharine Cust Theresa Katharine Yoder Unif Gift Min Act Tenn 423 W Caracas Ave Hershey Pa 17033
 Leahy Mary Q 133 E 4Th St Erie Pa 16507
 Leahy Nancy 2842 Skyview Dr Camp Hill Pa 17011
 Leahy E P 37 W Centre St Po Box 265 Mahanoy City Pa 17948
 Leahy E P 37 W Centre St Po Box 265 Mahanoy City Pa 17948
 Leahy E P 941 Hamilton St Allentown Pa 18103
 Leahy Elizabeth R 107 West Godfrey Phila Pa 19120
 Leaky Beverly Rd 4 Box 107 Millintown Pa 17059 341174729
 Lealamcolto 1330 N Broadcast Lansdale Pa 19446
 Lear Cadilla 215 Ogle St Johnstown Pa 15905
 Lear Kathleen R 643 Myra Ave Yeadon Pa 19050
 Learn Mark Rd 2 Box 183 Ulster Pa 18850 60566050
 Leary Michael R 468 Longmeadow Rd Lancaster Pa 17601
 Leary Catharine G C/O Balka & Balka 1342 Fidelity-Philadelphia Trust Building Phila Pa 19109
 Leary Mary Kathleen 1939 Yorktown North Jeffersonville Pa 19403
 Lease Kimberly Ann 240 Willow St Pike Lancaster Pa 17602 520236900
 Lease All Inc Pa
 Leavenworth Edward Opus One
 Leaver Carl A The Knoll 6Th & Walnut Sts Boyertown Pa 19512
 Leayman Jill 2609 Sutton Place Lancaster Pa 17601
 Lebanon Mt Mary Rendar 305 Countryside Dr Mckees Rocks Pa 15136
 Lebanon Valley Assn Of Life Un Po Box 1319 Lebanon Pa 17042 135581829
 Lebendig Robert Cust For Steven Lebendig Ugma Pa 978 Mewry Lane Duncansville Pa 16635
 Leber Kathryn R 541 Chestnut Ave Hershey Pa 17033
 Lebeschak/Ira Frank F E F Hutton 4 East Glen Circle Media Pa 19063
 Lebish Beatrice Rd 1 Benef William Lebish Treighlers Pa
 Lebo Patricia J Cust Jennifer Kutler Under Pa Unif Gift Min Act 3964 Rauch St Hbg Pa 17109
 Lebo Florence M Benef-Lebo Dorrace B Reading
 Leborgne William E Po Box 1468 Hemlock Frms Hawley Pa 18428
 Lebovitz Bernard 7140 Large St Phila Pa 19149
 Lebowitz Joann 17 Laurel Ln Levittown Pa
 Lecca Carolyn Rd 1 Box 400 Tobyhanna Pa
 Leckenby Anna G 2824 Castlegate Ave Pgh Pa 15226 66033509
 Lecompte Rhea S Life Ten W/Pwr Sell Transfer Pledge Abs Rem Michael L Lecompte 155 Bragg St Hanover Pa 17331
 Lecomte Gloria 103 Canterberry Cammons Indian Pa 15701
 Lee Jae Pa
 Lee P A Pa
 Lee Patricia A Pa
 Lee Audrey K 61 Brookside Blvd Bethel Park Pa 15101
 Lee Jimmie C 428 Chestnut Ridge Dr Pgh Pa 15205
 Lee Harry J 216 N Aiken Ave Pgh Pa 15206
 Lee J G 532 South Aiken Ave Pgh Pa 15232
 Lee Dorothy W 976 Lakemont Dr Pgh Pa 15243
 Lee Carl W 6Th St California Pa 15419
 Lee Joanne 8771 E Lake Rd Erie Pa 16511
 Lee Mason A Altoona Pa 16603
 Lee Josephine C Estate Of 160 N Orange St Carlisle Pa 17013
 Lee Chanchi 1208 Dickinson Dr Yardley Pa 19067
 Lee C Woodbine Ave Narberth Pa 19072
 Lee Charles 1301 N Watts St Phila Pa 19104
 Lee Tracey A 1137 South Mall St Benef Katherine G Lee Phila Pa 19106
 Lee Cheung Kuo & Ping Lai 153 N 10Th St Phila Pa 19107 370533100
 Lee Suh Jin & Lee, Seo Arm 7627 A Washington La Elkins Park Pa 19117 370533080
 Lee Ji Young 103 Mead Rd Elkins Park Pa 19117
 Lee Wanda E 1708 N Marshall St Benef Unknown Phila Pa 19122
 Lee Young Ho 6620 N 5Th St Apt B10 Phila Pa 19126 370533100
 Lee Yoon Suk 6620 N 5Th St Apt B-10 Phila Pa 19126
 Lee John 1612 W Toronto St Phila Pa 19132
 Lee Christine A 5803 N Woodstock St Phila Pa 19138
 Lee L O Wayne Ave Phila Pa 19140
 Lee Stuart A Patricia Lee 2951 Gerritt St Phila Pa 19146 66033509
 Lee George 123 Old Lancaster Road Devon Pa 19333
 Lee Ok N Meridian Bank 16 Terrace Rd Norristown Pa 19401
 Lee Carl
 Lee Mar Inc Pa
 Leech William E 507 Euclid Ave Rear Dravosburg Pa 15034
 Leedom J H 2033 Chester W Abington Pa 19001
 Leeds Holly M 506 B-1 Bells Ct Salem Harbor Apts Andelusia Pa 19020
 Leeds & Northrup Sumneytown Pike North Wales Pa 19454
 Leer John R & Mrs Jean E Leer Ten Ent 122 Old Europe Road Dillsburg Pa 17019
 Lees James S 1028 Little Shilo Rd West Chester Pa 19382
 Lees Samuel 778 Queen St Pottstown Pa 19464
 Leet Frederika A Po Box 762 Bloomsburg Pa 17815
 Leevess Albert
 Lefebvre Andre E & Valerie Toun Po Box 2556 Wilkes Barre Pa 18703
 Lefevre Fannie Lancaster Pa 17571
 Leferts Charles Willow Grove Montgomery County Pa 17752
 Leffler Elizabeth C 311 April Dr Camp Hill Pa 17011
 Leftwich Bernice 6020 N 11 St Side Entr Phila Pa 19141
 Legal F 2401 Braddock Ave Swissvale Pa 15218 135581829
 Legg Mason Brokerage Pa
 Legore Steven & Gmac & West Hyundai 2001 State St Hbg Pa 17103
 Legrome Derek D Po Box 405 437 Pennsylvania Fort Washington Pa 19034
 Leh Paul R Easton Pa 18042
 Lehman Richard C/O Edward S Young Co York Pa 17405
 Lehman Catherine M C/O Robert V Ritter 40 N 5Th St Allentown Pa 18101
 Lehman William J Jr 1945 Frier Road Quakertown Pa 18951
 Lehmann Kimberly A Pa
 Lehner Louis J 2127 Brighton Rd N Pgh Pa 15212
 Lehnert Serathine Hilda Lehnert Greener & Elsa Lehnert Hoffman Tr Uw Charles Lehnert 2408 Tilghman St Allentown Pa 18104
 Lehrer Rachel Cust For Yaier Lehrer A Minor Under 5646 Mimhall Road Pgh Pa 15217
 Lehrich Paul A 620 10Th Ave Bethlehem Pa 18018
 Leibenhaut William First Pa Co Cust Leibenhaut Bros Serp Fbo William Po Box 8717 Phila Pa 19101
 Leibert John T 199 Linden Wood Dr Millvale Pa 15209
 Leibig Edna M Benef-Leibig Russell L Hbg Pa 17104
 Leibov E Box 11 E Steg Pa 18301
 Leiby Wayne & Leiby, Sue A 3 Rabbit Run Ln Glenmoore Pa 19343 370533100
 Leich George A Benef-Reilly Catherin E T Fernwood Pa
 Leicht Sophie Pa
 Leicht Phillip R 27 Evans Lane Haverford Pa 19041
 Leichtung Inc One Logan Square Phila Pa 19103
 Leidman Bennett 2924 Bethel Rd Chester Pa 19013
 Leidman Doris 3380 Agate St Phila Pa 19134
 Leieritz George George Leieritz Estate 711 Spring Garden St Phila Pa 19123
 Leighton Andrew 171 S 33Rd St Phila Pa 19104 135581829
 Leiman Joseph Tr Ua 06-21-70 Polis Wall Covering Co Pension & Trust 2943 N Broad St Phila Pa 19132
 Leinbach Carol E Reading Boulevard Womissing Pa 19601 135581829
 Leinbach Barry Reading Boulevard Womissing Pa 19601 135581829
 Leins Mary 1931 Newberry St Williamsport Pa 17703 135581829
 Leiphart Sherry L 709 S George St York Pa 17403
 Leis,Battista & Associate 825 Fishburn Road Hershey Pa 17033
 Leister Curtis Pa
 Leister R 334 Linnview Ave Pgh Pa 15210
 Leisure Time Vending 2430 Hartel Ave Phila Pa 19152
 Leisuretime Devel Corp Po Box 88 Equinunk Pa 18717
 Leitzell F Stuart 5927 Alder St Pgh Pa 15232
 Leitzell F Stuart 5927 Alder St Pgh Pa 15232
 Lekatsas N Hbg Pa
 Leman Harry H Leman & Mary S Jt Ten 415 Waldo St New Castle Pa 16101
 Lemasters Garry Lemasters, Gretchen R 1 Dillsburg Pa 17019
 Lemisch John H 237 S 48Th St Phila Pa 19143
 Lemma Corinne I 411 Manchester Ave Media Pa 19037
 Lemmo Corinne I 155 Ashby Road Upper Darby Pa 19082
 Lemmon Ann P 770 Parke'S Run Lnae Villanova Pa 19085
 Lemonick James 825 N 29Th St Phila Pa 19150
 Lemos Luz 276 Loop Rd Quarryville Pa 17566
 Lenahan Dempsey Pc Po Box 234 Scranton Pa 18501
 Lenape Area Vocational Tech 2215 Chaplin Avenue Attn: Suzanne Myers Ford City Pa 16626
 Lencik Bonnie L 166 Woodhaven Dr Pgh Pa 15228
 Lendoiro John 154 W Russets Circle Bridgeville Pa 15017
 Lengyel Milli Benef-Fischer Gertrude Phila Pa 19122
 Lenhart Rosalie M C/O John R Miller 1115 Outer Dr State College Pa 16861
 Lenherr Thomas 107 Surrey Rd Melrosepark Pa 19126
 Lenherr James 517 W Lehigh Ave Phila Pa 19133
 Lennard B A 10825 E Keswick Road 128 Phila Pa 19154
 Lennie Clement J And Muriel M Lennie Jt Ten 61 East Main Galeton Pa 16922
 Lennon Frank P Biddle Bishop & Smith Inc 290 King Of Prussia Rd Attn: John Coary Radnor Pa 19087
 Lennon John 2042 N Philip St Phila Pa 19122
 Lenoir Lilia M 5811 Master St Phila Pa 19131
 Lentz William E Rr 4 Box 4002 Spring Grove Pa 17362
 Lentz Arthur Jr 990 Marbrook Lane York Pa 17404
 Lentz John W Tr U/W For Lillian T Lentz 3111 W Coulter St Phila Pa 19129
 Lenz John J Pa
 Lenz Patricia 924 Carnell Ave Drexel Hill Pa 19026
 Leo Theodore 200 Mckee Ave Monessen Pa 15062 135581829
 Leo Patricia Loui 602 Barrington Ct Palmyra Pa 17078 370533100
 Leo Harter Md Pc Pension Trust Retirement Fund Ua Jan 1 72 2 Gateway Center Room 927 North Pgh Pa 15222
 Leo M King, Md, Inc 301 5Th Ave Ste 706 Mckeesport Pa 15132
 Leo R Dalzotto Clu Chfc 799 Castle Shannon Blvd Pgh Pa 15234 66033509
 Leofsky J G 3526 Norwood Ave Thorndale Pa 19335
 Leon Segal Typesetting 1038 Ridge Ave Phila Pa 19123
 Leonard James Pa
 Leonard Laverne 1121 Bower Hill Rd Pgh Pa 15243 370533080
 Leonard Fred 720 Lehigh St Easton Pa 18044 135581829
 Leonard Robert Doreen Leonard Jt Tr 468 West Valley Road Strafford Pa 19087
 Leonard L L 313 Tory Turn Radnor Pa 19087
 Leonardo Mary Theresa 505 E Queen Lane Phila, Pa 19144
 Leone Ernesto 1620 Anna St Fstrvl Trvose Pa 19053
 Leonetti Anthony A Po Box 1170 Exton Pa 19341 60566050
 Leonhardt Lowell K Emory'S Trail Ct Rd 2 New Castle Pa 16101
 Leonhauser C 37 Oakridge Dr Langhorne Pa 19047
 Leoni D 3506 Ridgeway Road Hbg Pa 17103
 Leoni Richard F 845 Cricket Ave Ardsley Pa 19038
 Leonid Sherman C O A Rothenberg Atty 1201 Chestnut St Phila, Pa 19107

Leopold Ronald R Pa
 Lepore Robert N 162 E King St Lancaster Pa 17602
 Lerman Andrew Lerman Ugma Pa 58 Rosedale Rd Overbrookhills Pa 19151
 Lermann Katherine M 472 Reed Ave Monessen Pa 15062
 Lerner Marion W 444 N Second St Phila Pa
 Lerner Marion W Park Towne Place N #305 Phila Pa 19130
 Lerner Marion W 305N Park Towne 2200 Ben Franklin Phila Pa 19130
 Lerner Marion W 305 N Park Town Phila Pa 19130
 Lerner Nathan 305 N Park Town Place Phila Pa 19130
 Lerner Marion W As Cust For Nathan Lerner U/The Pa Uniform Gifts To Minors Act
 305 N Park Towne Phila Pa 19130
 Lerner Marion W 305 N Park Town 11 Div Chks 9-1-87 Thru 11-1-89 Phila Pa 19130
 Lerner Marion W Mrs Cust Harry Lerner Unif Gift Min Act Pa 305 N Park Town Phila
 Pa 19130
 Lerner Marion W Mrs 305 N Park Town Phila Pa 19130
 Lerner Marion W Park Towne Place N #305 Phila Pa 19130
 Leroy Gaylord C 4626 Cedar Ave Phila Pa 19143
 Lerro Lorenzo & Helen G Lerro Old Goshen Road S Seaville Pa
 Lersch William C 4135 Windor Rd Murrysville Pa 15668 60566050
 Lertzman Edith Pa
 Lesneski Sekelsta 11 Steel St Nanticoke Pa 18634 135581829
 Leszynski Sekleta 11 Steel St Wilkes-Barre Pa 18702 135581829
 Lesko John A 418 Fifth Ave Mckeessport Pa 15132
 Lesko Joseph L Lesko, Helen I 621 Arden Ln Pgh Pa 15243
 Leslie William M & Lillian Leslie Jtwros Main Street Claysburg Pa 16625
 Leslie Naomi Rd Sarver Pa 19140
 Lesoine Lynn Susan Lesoine Jt Ten R D 4 Box 259 East Stroudsburg Pa 18301
 Less Auto Sales 101 Parkway Blvd York Pa 17404
 Lesse Reide Michael Aileen Lesse Trustee 9302 Neil Rd # B Phila Pa 19115
 Lesser William H 1 Bodin Road Berwyn Pa 19087 50348344
 Lesser Kurt & Britt, James 121 West Taylor Rd Phila Pa 19120 370815476
 Lestarquit Bernard Lestarquit Francoise 727 Norristown Road Springhouse Pa 19477
 Lester Nancy Ann Box 903 Erie Pa 16512
 Lester Daniel Jay Cust Lauren Nicole Lester Unif Gift Min Pa 85 Queens Circle
 Chalfont Pa 18914
 Letcavage Robert 110 W Oak St Shenandoah Pa 17976
 Leupold Judith A 2813 Emerson St Erie Pa 16508
 Leuthe James L Palmira L Leuthe 228 N Broadst Allentown Pa 18104
 Leux Do Bruce 900 W Ave Jenkintown Pa 19046
 Levan Myrtle 40 Baltimore T Gettysburg Pa 17325
 Levan Leona
 Levanger Helen E 105 Runnymede Ave Apt A7 Wayne Pa 19087
 Levengood Elizabeth Lew R D 5 Lebanon Pa 17042
 Levengood Elizabeth L R D 5 Lebanon Pa 17042
 Levengood Elizabeth Lew R D 5 Lebanon Pa 17042
 Levengood Paul Rd 1 Douglasville Pa 19518
 Leventhal Oscar 431 Pnsott Ave Scranton Pa 18510
 Lever Edwin Benef-Lever Mary Phila Pa 19134
 Levering Mary 604 W Airy St Norristown Pa 19401
 Levesque Mary A Mrs & Miss Warren F Rubino Jt Ten 11 Birch St Wilkes Barre Pa
 18702
 Levick Adam 2037 Shelmire Ave Phila Pa 19152
 Levin Doris Cust For Melissa Cahn Ugma Pa C/O Leonard Levin Po Box 1457 Reading
 Pa
 Levin Ross C Pa
 Levin Roy Dept Of Computer Sciences Carnegie Mellon Pgh Pa 15213 131026995
 Levin Eric D 275 Bryn Mawr Ave, Apt J-38 Bryn Mawr Pa 19010
 Levin Joan 320 Huntingdon Pike Jenkintown Pa 19046 370533100
 Levin Reba Wyncote House Apt 922 Wyncote Pa 19095
 Levin H M & G Levin 1901 Walnut Street 16A Phila Pa 19103
 Levin Jennie 3039 Page St Phila Pa 19121
 Levin Joseph 819 South 2Nd St Phila Pa 19147
 Levin Herbert E & Barbara Levin Jt Tten 8109 Summerville Ave Phila Pa 19152
 Levine Anna Mary 519 Boyd Dr Sharon, Pa 16146
 Levine Jessica Rr 2 Box 795 Conneaut Lake Pa 16316
 Levine Mrs Frances A Cust For Benjamin Allen Barth Ugma Ny 6 Hawk Road
 Levittown Pa 19056
 Levine Miss Martha 4133 W Girard Ave Phila, Pa 19104
 Levine Stanley 11103 Delorie Landing Phila Pa 19114
 Levine Family Alliance Ltd Partnership C/O Merchants Bank Acct 80-1603-2
 Wescosville Pa 18106
 Levine Family Alliance A Partnership Box 3341 Wescosville Pa 18106
 Levine Family Alliance Lt D Acct 0-1603-2 Rt 422 Wescosville Pa
 Levine Family Alliance** ** Ltd Partnership State Of New Jersey C/O Merchants
 Bank Wescosville Pa 18106
 Levis Faith M 228 Sabine Ave Narberth Pa 19072 530127880
 Levison Susan J 222 Robina St Phila Pa 19116
 Levitan Judith Dcust For Kenneth D Levitan Ugma Pa 8213 Marion Rd Elkins Pa
 19117
 Levitatz Rose
 Levite Julius 327 W Long Ave Dubois Pa 15801 135581829
 Leviton Stuart 3650 Chestnut St #21 Phila Pa 19014
 Levy Arthur & Barbara B Levy 513 Oak Crest Lane Wallingford Pa 19083
 Levy Gary 5001 Westminster Ave Phila Pa 19139
 Levy Yetive 824 N Broad St Allentown Pa
 Lewandowski L A Pa
 Lewin Anna 18 E Jackson St Wilkes-Barre Pa 18701 135581829
 Lewinski Julius & Ann Lewinski Jt Ten 1114 Reading Blvd Wyomissing Pa 19601
 Lewinski Julius & Ann Jt Ten 1114 Reading Blvd Wyomissing Pa 19610
 Lewinski Julius & Ann Lewinski Jt Ten 1114 Reading Blvd Wyomissing Pa 19610
 Lewinski Julius 1114 Reading Blvd Wyomissing Pa 19610
 Lewis Steven M Pa
 Lewis George Jr 365 Somerset St Johnstown Pa 15901 135581829
 Lewis Joseph 1210 Wilmington St New Castle Pa 16105
 Lewis Eloise Page Kiwanis Court Apt 8 E Bradford Pa 16701
 Lewis Kathy 100 S Enola Dr Enola Pa 17025 370533100
 Lewis Marie V Wolf Motors 532 Pershing Ave Lancaster Pa 17602
 Lewis Pearle G 1612 Hamilton St 1D Allentown Pa 18102
 Lewis Pamela D Benef-Lewis Lorraine Wilkes-Barre Pa 18702
 Lewis Gomer F Emma S Lewis Jt Ten C/O Roger E Lewis 695 Sproul Road Bryn Mawr
 Pa 19010
 Lewis George Benef-Montella Betty Chester Pa 19014
 Lewis Clifford 2008 Hilltop Road F10Urtnw Pa 19031
 Lewis Mark Tr For Susan Lewis Or Cindy Lewis 1204 Gilbert Rd Rydal Pa 19045
 Lewis Jerri Lynne 503 Orchard Ave Yendon Pa 19050 370533100
 Lewis Mary E C/O Mary Ellen Lewis Laker 1312 Heller Dr Yardley Pa 19067
 Lewis Elizabeth 25 Mitchell St Morton Pa 19070 135581829
 Lewis Lucille 6332 Bingham Phila Pa 19111
 Lewis Carrie 6545 Gratz St Phila Pa 19126 135581829
 Lewis Flossie Parent & Natl Gdn Of Debra A Lewis A Min 3141 W Clearfield St Phila
 Pa 19130
 Lewis Edna 2647 Straley St Phila Pa 19132
 Lewis Donald 6117 Woodland Ave Phila Pa 19142 370533100
 Lewis Harry J 5230 Litenfield St Phila Pa 19143 135570651
 Lewis Barbara 612 S Bambrey St Phila Pa 19146 231319849
 Lewis Sanford W 1130 W Chester Pke #18 W Chester Pa 19382
 Lewis Shirley A Po Box 287 Strausstown Pa 19559
 Lewis Thea G 1817 Bernville Road C/O Arthur Dunlop Reading Pa 19601
 Lewis Harold 5215 Leparc Dr Wilmington De 19809
 Lewis Elmer
 Lewis Pearle G 1612 Hamilton St #1D Allentown Pa
 Lewison Robert S 2415 Perot St Phila Pa 19130
 Lex Edward Pa
 Leyde Frank 215 S Main St Sharon Pa 16146
 Leydon Joseph James 2160 E Norris St Phila Pa 19125
 Leydon Mary C 446 King Rd Malvern Pa 19355 60566050
 Lhulier Jeannie Pa
 Li Huan Ti & Ming, Wen Guo 921 Reed St Phila Pa 19147 370533080
 Liacouras Stella J Helen L Lambros 22 Ben Frkln Pk Pktw Pl E 1906 Phila Pa 19130
 Liberati Gloria 1835 Johnston St Phila Pa 19145
 Liberi Oreste C/O Regis Liberi 5505 Beacon St Pgh Pa 15217
 Liberty C 77 Cobalt Ridge Dr Levittown Pa 19057
 Liberty Orthopaedic & Sports Medicine 1501 Lansdowne Ave 107 Darby Pa
 Liberty Throwing Co Kingston Pa
 Licari Jack 148 Wyoming Ave Carbonale Pa 18407
 Liceaga Ana 155 W Buttonwood Reading Pa 19601
 Lichtenstein Theodore 714 Cottonwood Dr Monroeville Pa 19146
 Lichtenstein Toby Lynn 8 Queen St Phila Pa 19147 231319849
 Lichtman Paul 882 S Matlack St West Chester Pa 19382
 Lida Legis Apartado Aereo 98 888 Bogota Pa
 Liddick Wayne E 160 Wyoming Ave Enola Pa 17025 135581829
 Liddy Delia E Benef-Martin Mary T Oil City Pa 16301
 Lieb Margaret G 404 Cheswick Place Rosemont Pa 19010
 Lieb Richard 335 Friendship Dr Paoli Pa 19301
 Lieber Arnold R
 Lieberman Thelma Cust For Stephen Ugma Pa 1650 Huntington Park Apt 355
 Meadowbrook Pa 19046
 Liebert Marion E 26 S 27Th St Pgh Pa 15203 135581829
 Liebert, Short, Fitzpatrick & Hirshland Suite 1200 One Franklin Plaza Phila Pa 19103
 Liebler William 518 Mount Royale Dr Erie Pa 16504 131614399
 Liepa Geo 134 Everett Ave Scranton Pa 18504
 Life Brokerage Service 312 Blvd Of The Allies Pgh Pa 15222
 Life Of Co North America Grp Pension Fbo R Vicknard 1600 Arch Street 34V Phila Pa
 19103
 Life Of The Southwest Pa
 Liferest Bedding Inc 7 Pennsylvania Ave Hanover Pa 17331
 Liggett J T 1375 Lawrence Rd Havertown Pa 19083
 Liggett Alice P O Box 190 Indiana Pa 15701
 Liggett Kenneth 5242 Schuyler St Phila Pa 19144
 Light Faithe M 204 Quittie Park Dr Anville Pa 17003
 Light Mary E Mrs & William L Light Jt Ten 230 N Fifth St Newport Pa 17074
 Light Jerry Cust For Aileen Light Under Pennsylvania 1663 Jarrettown Rd Dresher
 Pa 19025
 Light George B 5726 Cedar Ave Phila Pa 19143
 Lightcap Scott 527 Bridge Phoenixville Pa 19460
 Lightfoot Dorothy S Lewistown Hospital Bene Wanda L Markel Lewistown Pa 17044
 520236900
 Lighthouse Dairy Store** ** Candy Car 1743 Goucher St Johnstown Pa 15905
 Lighton Alfred Pa
 Liguori Thomas 4844 Leithgow St Apt L104 Phila Pa 19120
 Lilley Lucele 1938 Ellsworth St Phila Pa 19146
 Lilly Margaret 1553 E Berks St Phila Pa 19125
 Lim Tosh M 1 Pres Blvd Bala Cynwyd Pa 19004
 Lim Kyung Joon 501 Preston Lane Hatboro Pa 19040
 Lima Ambulance Po Box 233 Lima Pa 19037
 Lima Quick Print 1224 W Baltim Ore Pike Lima Pa 19063
 Limegrover Denise P 1710 Clark St Pgh Pa 15221
 Lin Wen & Lin, Grace C 4445 Kohler Dr Allentown Pa 18103
 Lin Paul M Md Benson Manor Ste 123 Jenkintown Pa 19046
 Lin Chao & Yeung Investors Club 1700 Walnut Street, Ste 415 Phila Pa 19103
 Lin Yao 1518 Orthodox St Phila Pa 19124
 Linclax Loft, Ltd Phila Pa
 Lincoln Ruth T 524 E Willow Grove Ave Phila Pa 19118
 Lincoln Estates Inc Rt 30 Lincoln Way Gettysburg Pa
 Lindamuth Howard Rfd #5 Lancaster Pa 17604
 Lindberg Carolyn H 313 Walnut St West Homestead Pa 15120
 Lindeman Donald J 308 Egypt Rd Norristown Pa 19403
 Lindeman Donald J 308 Egypt Road Norristown Pa 19403
 Linden Michael M Inc 300 E Lancaster Ave Wynnewood Pa 19096
 Lindenmeyr Pa C O Modell Pincus Etal 1710 Spruce Street Phila, Pa 19103
 Linder John 1509 Lucille Dr Pittsburg Pa 15234
 Linder Jacquelin M 6714 Lower Macungie D10 Trexlertown Pa 18087
 Linder Antonia Benef-Archer Antoinet Te M Phila Pa 19142
 Linder Peter Rd 2 Phoenixville Pa 19460 60566050
 Lindgren Donald L & Lucille H Lindgren Jt Ten Rte 2 Box 214 B Emmaus Pa 18049
 Lindiner Jeffrey P 2311 Delancy Place Phila Pa 19103
 Lindloff Russell W Rte 1 Box 151 Eters Pa 17319
 Lindloff Russell W R D 2 Lewisberry Pa 17339
 Lindner Ruth E 131 N Market St Bene Evan Lindner Husband Mechanicsburg Pa
 17055 520236900
 Lindsay Bruce William & Amy Lou Lindsay Jt Ten 102 Pennsbury Ct Morrisville Pa
 19067
 Lindsay Rupert 5583 Blakemore St Phila Pa 19138 135581829
 Lindsey Eliza 66 N 37Th St Phila Pa 19104

Lindy Annabel Cust For Allen S Lindy Ugma Pa 803 Stratford Ave Melrose Park Pa 19126
 Linen Leticia M 1286 S 14Th St Hbg Pa 17104
 Ling Lori 5610 Hobart St Pgh Pa 15217
 Lingham Edward B 623 North 12Th St Phila Pa 19132 66033509
 Lingle Betty M 703 S Grand St Benef Mabel Fisher Lewistown Pa 17044
 Lingle Irvin C Florence L Lingle
 Link Ruth Griffin St Bell Mt Scranton Pa 18508
 Linkhorn Irene 116 Erin St Pgh Pa 15219
 Linkowski Jeanette N 8Th St Mifflinburg Pa 17844
 Links Wilbert J
 Linn Robert 168 S Second St Catawissa Pa 17820
 Linn Donald F R R 1 Kempton Pa 19529
 Linsk John 641 Linton Road Huntingdon Valley Pa 19006
 Linsky Richard D 100 Matsonford Rd 2 Radnor Corp Ctrste 300 Radnor Pa 19087
 Lintner William 509 Rebecca St Pgh Pa 15221
 Linton M Pa
 Liotta Anna 972 Birch Rd Warminster Pa 18974
 Liotta Margaret 972 Birch Road Warminster Pa 18974
 Lipfert Edward Pa
 Lipinski Iva Po Box 253 Youngstown Pa 15696
 Lipitz Martin 1001 City Line Ave #223E Phila Pa 19151
 Lipman Nathan Hanna Lipman Jt Ten Chestnut Hill Village 7700 A Stenton Avenue Phila Pa 19118
 Lipschultz Elizabeth T Benson Manor Apt 207 Townshipline & Washington Ln Jenkintown Pa 19046
 Lipschultz Mitchell 1212 One E Penn Sq Bldg Phila Pa 19107
 Lipschultz Elizabeth Rena Setzman Jt Ten Greenhill Apts #Ed713 66Th & City Line Ave Phila Pa 19151
 Lipscomb David 113 W Lincoln Dr Ambler Pa 19002
 Lipuma Michael A 352 Welsh Ave Wilmerding Pa 15148
 Lis Mary Pleasant Hls Pa 15236
 Lisa Morris Horwit Pew A Minor Presidential Apts Jefferson House 01023 Phila Pa 19144
 Lisa Edward Charte Fleming Charter Unif Gift Min Act Pa 1442 Mauck Rd Morrinstown Pa 19403
 Lisaisi Joseph I Hilda P Lisaisi 116 Oxtun Rd West Caldwell Nj
 Lisas Restaurant Lisa A Straughbaugh 10 N 5Th St Mcherrystown Pa 17344 230870160
 Lisiewski Robert J Or Mary B 9601 Ashtun Rd M-9 Phila Pa 19114
 Liskowitz Harry Marie Liskowitz Jt Ten 1022 Toll St Eddystone, Pa 19022
 Liss Louis J 6830 Ogontz Ave Phila Pa 19138
 Lissauer Michael J 917 W Grove St Clarks Summit, Pa 18411
 List Howard Po Box 281 Brodheads ville Pa 18322
 Lister M Po Bx 1985 Easton Pa 18042
 Litchfield Denise M 210 Locust St Phila Pa 19106
 Litke J 169 Red Haven Dr North Wales Pa 19454 66033504
 Litman Hannah Z Roslyn M Litman Ugma 1047 S Negley Ave Pgh Pa 15217
 Little Helen 9150 Page Road Wattsburg Pa 16442
 Little R 1917 Wynnefield Terrace West Park Pa 19131
 Little Geames 5143 Wakefield St Box 16 Phila Pa 19144 370533100
 Little Richard R 2862 Ridge Pike Norristown Pa 19401
 Little Brown & Co Po Bx 2033 Langhorne Pa 19047
 Littleton Frances C 525 N Muhlenberg St Allentown Pa 18104
 Littleton Patricia Benef-Kim P And Joseph S Littleton Springfield Pa 19064
 Littleton Patricia Benef-Littleton Joseph Springfield Pa 19064
 Littley Hazel B 770 Welsh Road Gloria Dee Towers Apt A403 Huntingdon Valley Pa 19006
 Litzberg Jeanne C Administratrix Of Estate Of Beulah E Carpenter 1528 Bryant Lane Meadowbrook Pa 19046
 Livantino Lani E 5404 Groton Rd Bensalem Pa 19020
 Livezey Howard & Livezey, Parkinson, T Pob 346 Trumbaursville Pa 18970
 Livingston Lillian M 126 Kennedy Lane Bryn Mawr Pa 19010
 Livingston Theodore I & Sarah L Livingston 710 Fordham Road Phila Pa 19131
 Lja Corporation Pa
 Llewellyn Willard 694 Wildwood Ave Roulette Pa
 Llewellyn John K Pa
 Llewellyn Kathleen M 2103 Bellview Rd Schnecks ville Pa 18078
 Llewellyn Charles 203 9Th St Upland Pa 19015
 Lloyd Keith 2827 Bowman Ave Mckeesport Pa 15132
 Lloyd Rondell H 3336 Webster Ave Pgh Pa 15201
 Lloyd William R Shirley A Lloyd Rd 4 Box 292B Slippery Rock Pa 16057 66033509
 Lloyd M C Tollgate Rd Crestvie Langhorne Pa 19047
 Lloyd Gehman Estate Of 4301 Elsinore Street Phila Pa 19124
 Lloyd Elmer M
 Loyds Bank Ltd
 Lm Patitucci 131 E Chelsea Circle Newtown Square Pa 19073
 Lobb John G Trustee Rd #4 Box 29 Ligonier Pa 15658
 Lober Elsie S 2500 Knights Rd Bldg 47 01 Bensalem Pa 19020
 Lobos Aliro C/O Laboratorios Rorer Sa Camino A Melipilla #6873 Casilla 9392 Santiago Chile Fo
 Local 107 Ver & Mwa 111-113 Putcan Ave Essington Pa 19029
 Loch Willard L Grace E Loch R R 1 Box 89 Allentown Pa 18104
 Lochetto Sharon 33 Game Farm Rd Apt F 201 Schwenksville Pa 19473
 Locke William E, Jr 1 Logan Square Phila Pa 19103
 Lockerman John 1921 N 25Th St Apt F 201 Phila Pa 19121
 Lockerman Margaret 1866 J N 27Th St Phila Pa 19121 135581829
 Lockhart Gerald J Rd 2 Box 2188 Effort Pa 18330 135581829
 Lockwood Bertie H Cedar Run Pa 17727
 Lockwood Harold A Dorothy K Lockwood C/O Peter Christian Phila Pa 19103
 Lockwood Raymond A 2657 N 2Nd Phila Pa 19133 60566090
 Lockwood Robert 704 Cantrell St Phila Pa 19148
 Locust Pharmacy Inc C.O Charles S Brown 7812 Conwell Rd Phila Pa 19118
 Locust Pharmacy Inc 7812 Conwell Rd Phila Pa 19118
 Lodge Marjorie B 4940 Larchwood Ave Phila Pa 19143 135581829
 Lodise Michael F Sr 450 Lynard Bldg Suite 109 Narberth Pa 19072
 Lodise R J Suite 2608 Phila Pa 19102
 Loev Samuel Betty Loev 6622 Sylvester St Phila Pa 19149
 Loev Betty Samuel Loev 6622 Sylvester St Phila Pa 19149
 Lovener Lena Wyncote House Township Line Apt 428 Wyncote Pa 19095
 Loew H R C/O 800 One Chatham Center Pgh Pa 15219
 Loewe Cloty C/O Edgar Loewe, Exec 320 Woodles Rd Merion Station Pa 19006
 Lofton Melissa E 847 Fernhill Rd Glenside Pa 19038
 Loftus Anthony J 335 A Gateway Ct Gateway Manor Edwardsville Pa 18704 60566090
 Loftus John E 1930 Chestnut St Phila Pa 19103
 Loftus S
 Logan Robert Pa
 Logan A N 800 Chatham Ctr Office Bldg Care Of Aetna Casualty Surety Pgh Pa 15219 66033509
 Logan John B C/O First National Bank Of Cincinnati Po Box 444 Pgh Pa 15230
 Logan Betty & M Litscher & Son 61 Overbrook Rd Pgh Pa 15235
 Logan James D & Mrs Flora Madge Logan Jt Ten Rd 5 Box 107 Greensburg Pa 15601
 Logan Flora M Rr 5 Box 107R Greensburg Pa 15601
 Logan Renee Road 1 Box 162 Jeanette Pa 15644
 Logan Katie 2052 E Pacific Frankford Pa 19104
 Logan Elizabeth 4310 Fairmount Ave Phila Pa 19104
 Logan Dorothy 2669 Tulip St Phila Pa 19125
 Logan Brenda 342 Coates St Bridgeport Pa 19405
 Logans Major H 124 N Darlington St West Chester Pa 19380 135581829
 Logue M 2234 Duchess Av West Mifflin Pa West Mifflin Pa 15122
 Logue Linda C-O Marcy State Hosp Pgh Pa 15206
 Logue Larry 5939 Susquehanna Trail Manchester Pa 17345
 Logue Tracy Edward R Weiss Atty Bala Executive Commons 11 Bala Avenue Suite 45 Bala Cynwyd Pa 19004
 Logue Tracy & Edward Weiss Esq Bala Executive Commons 11 Bala Ave., Suite 45 Bala Cynwyd, Pa 19004
 Logue Grace E 2119 Norton Ave Linwood Pa 19061
 Lohrman Claribell 37 S 9Th St Allentown Pa
 Lois Whiteman Claridge Pa 15623 135581829
 Loiseau M 1308 Sweetbriar Rd8 Morrisville Pa 19067
 Lomas & Nettleton Co 121 N Broad D Graham Phila Pa 19107
 Lomas Nettleton One Logan Sq Phila Pa 19103
 Lomax Lelia Tf Leola Ward 101 W Roosevelt Blvd Phila Pa 19120
 Lomax Howard 1713 W Lippincott St Phila Pa 19132 135581829
 Lombardi Dominick 212 N Tenth St Allentown Pa 18102 135581829
 Lombardo Sharon L 309 Poplar St Darby Pa 19023
 Lombardo Bruce D & Marsha D 2127 Mt Vernon St Phila Pa 19130
 Lombardo Maria Benef-Lombardo Edward Phila Pa 19146
 Lombardo Virginia
 London John K 902 Main St Reynolds ville Pa 15851
 London Joyce 563 Camp St Hbg Pa 17110
 London Shop Easton Pa
 Lonergran Margie 413 E Moyer St Phila Pa 19125 60566050
 Long Mary Bartram Pa
 Long Terry 1722 Sturbridge Dr Sewickley Pa
 Long Barry Pa
 Long Richard J Pa
 Long Steven Pa
 Long Emily F 937 Crest Ave Charleroi Pa 15022
 Long Gordon 324 Long Run Road Mc Keesport Pa 15132
 Long Ronald E 250 Alcoma Blvd Apt 221 Pgh, Pa 15235
 Long Barbara W 1133 Brookside Dr Greensburg Pa 15601
 Long William D 1873 Lancaster Pike Peach Bottom Pa 17563
 Long John M Bellissimo Vincent Dba The Pizza Shop 2025 Edgemont Ave Chester Pa 19013
 Long John G S Kolodziejewski 1012 Boblink Rd Bensalem Pa 19020
 Long Mary A 226 W Rittenhouse Square Phila Pa 19103
 Long Gerald 46 North 40Th St Apt 239 Phila Pa 19104
 Long James R 4222 Aldine St Phila Pa 19136 66033509
 Long Yvonne Doe Run Rd Unionville Pa 19375 66033509
 Long Irene N 232 Sixth St Hamburg Pa 19226 135581829
 Long John Jacob Dolores May Long Jt Ten 323 Kline St West Reading, Pa 19611
 Long C/O Emil Lon L 5Th Ave Emlenton Pa 16373
 Long Island Jewish 114 10Th St Turtle Creek Pa 15145
 Longenbach Bruce R D/B/A Ph Supply Company 1912 Hanover Ave Allentown Pa 19013
 Longenecker Linda M 1113 Locust St Mckeesport Pa 15132
 Longnecker Ent Inc Rd 1 Rt 51 Belle Vernon Pa 15012
 Longo D Trenton Rd Fairless Hill Pa 19030
 Longo Rae M Pennfield Manoa A-9 Hatfield Pa 19440
 Longstretch Leasing 46 Blake Ave Phila Pa 19111
 Longwell G 211 Sunset Dr Butler Pa 16001 135581829
 Loomis Armored Inc 1818 1826 Wharton St Pgh Pa
 Lopes Antonio M 120 Boncour St Cheltenham Pa 19012 66033509
 Lopes Antonio & Lopes, Maria 4520 Witaker Ave Phila Pa 19120 370533080
 Lopez Raciell 2835 Colony Dr Apt E Audubon Pa
 Lopez Norma J 1425 Village Green Dr Clairton Pa 15025
 Lopez Carol A 301 Bonnie Brae Dr Coraopolis Pa 15108
 Lopez Rosaura 22 Hilltop Park State College Pa 16801 370533100
 Lopez Angel M 1623 Zarker St Hbg Pa 17104 135581829
 Lopez Norman 2311 W 2Nd St Chester Pa 19013
 Lopez Maximo C/O Rorer S A San Rafael 3 Poligano Industrial Alcobenoas 28100 Madrid Fo
 Lopsonzski Thomas N 1631 Main St Northampton Pa 18067
 Lorah Louneta Miss 511 Delaware Ave W Pittston Pa 18643
 Lore John 2001 Ealer Ave Easton Pa 18042 60566050
 Lorenz Mildred M 1987 Centurion Dr Apt 107 Pgh Pa 15221
 Lorenze Dorothy 1946 Clarence St Phila Pa 19134
 Lorimer C O 828 Laluber Rd West Chester Pa 19000
 Lorimer C Russell Dorothy E Lorimer Jt Ten 9503 State Rd Phila Pa 19114
 Lorimer C Russell Dorothy E Lorimer Jt Ten 9503 State Rd Apt 205 Phila Pa 19114
 Lorraine Annie One Tower Bridge 100 Front St, Ste 300 West Conshohocken Pa 19428
 Lorraine Annie Jones Taylor 100 Front St Suite 300 West Conshohocken Pa 19428
 Lorraine Annie One Tower Bridge 100 Front St, Ste 300 West Conshohocken Pa 19428
 Lorry Freedman Attn: Sally Anne Smith 5Th & Chestnut St Phila Pa 19106
 Loscar Lucille A Brant School Road Martin Loscar Wexford Pa 15090
 Loscar Lucille A 925 Center Ave Martin J Loscar Pgh Pa 15229
 Losch Ann Marie 9549 Milnor St Phila Pa 19114
 Losee Kendra H Nancy Lesee As Cust For 109 Pinecrest Ln Norristown Pa 19406
 Loss Isador R & Edith W Loss Jt Ten 604 W Lafayette St Easton Pa 18042
 Lossack Antonia Box 41 Arona
 Losty J 800 One Chatham Center Pgh Pa 15219
 Loth Miriam 2619 Skyview Ave Ret Langhorne Pa 19047
 Lott Evelyn 122 East Colonial St Phila Pa 19120 370533100

Lott Carolyn 1930 S 6Th St Phila Pa 19148
 Lottman Lillian 96 West River St Wilkes Barre Pa 18702
 Lotus Information P.O Box 37112 Pgh Pa 15251
 Lotz H Andorra Pa
 Lotz May L 901 N Broadway N Massqpeq Pa 11758
 Lotz Marion 8303 Brookside Road Elkins Pa 19117
 Lotz Friederica 411 S 10Th St Reading Pa 19602
 Louella Michael & Ken Brandts Body Shop 511 Laurel St Lancaster Pa 17603
 Lough Mabel J Pa
 Loughney Patrick 2712 N 24 St Phila Pa 19132
 Louis Jaffe C O Phillip Baer Attorney 210 W Washington Sq Phila, Pa 19106
 Louka Mounir 429 W Moreland Ave Phila Pa 19118
 Lourdes Perez D Gpo Box 2842 Pa
 Lovatt Mary I & Harold Scattergood Trustees-U John J Lovatt 121 S Broad St, Suite 1800 Phila Pa 19107
 Love Patrick L & Susan C Love Jt Ten Wros 4686 Hidden Pond Dr Allison Park Pa 15101 941737782
 Love Joseph F C/O Mccaffrey Insurance Associ Carnegie Pa 15106
 Love Irene S Presbyterian Home 1215 Hulton Rd Oakmont Pa 15139
 Love Helen 1325 Marvista St Pgh Pa 15212 135581829
 Love Duane E 118 S Bellevue Ave Upper Holland Pa 19047 66033504
 Lovelace Darrell M & Mary A Lovelace Jt Ten 7252 Pine St Upper Darby Pa 19082
 Lovelace Patricia A 7515 Chelwynde Ave Phila Pa 19153
 Lovell D R 401 Main Bellwood Pa 16617
 Loveranes Mariano 315 York St Corry Pa 16407
 Loveridge Celestine W C/O Brown & Mccarter Centerville Pa 17601
 Lovetro Samuel 2144 Dupont Ave Benef Celestine Lovetro Johnstown Pa
 Lovingood William
 Lowden Stephen R 7 Valley Rd Glen Mills Pa 19342 60566090
 Lowe Kay Pa
 Lowe Kay Pa
 Lowe Henry A & Bromley W Lowe Tr Ua Jan 2 65 Empire Abras Equip Corp 2101 W Cabo Langhorne Pa 19047
 Lowe Jessie E 2524 W Gardenia St Phila Pa 19144
 Lowenstein B L
 Lower Bucks H Bath Rd Bristol Pa 19007
 Lower Bucks Hospital Bath Road And Orchard Ave Bristol Pa 19001
 Lower Bucks Ymca Oxford Valley Rd Fairless Hills Pa 19030 60566050
 Lowery Mary T Benef-Lowery Jos S Phila Pa 19129
 Lowery Ianella 501 Washington Lane 3Rd Flr Phila Pa 19144 370533100
 Lowery Electric 408 Elm Ave North Wales Pa 19454
 Lowry Sherry D 1 Monroeville Center Heritage Agcy Monroeville Pa 15146 66033509
 Lowry Merle E 37 Fayette Dunbar Pa 15431
 Lowry Kathleen 640 2 Walnut St Easton Pa 18042 370533100
 Lubak Kevin M & Leslie C
 Lubritol Corporation George L White 95 Willow Way Meadowood Lansdale Pa 19446
 Luca Joseph De 225 S 15Th St 1001 Phila, Pa 19102
 Lucas R C 127 Clark St Monroeville Pa 15146 60566090
 Lucas James J Benef-Lucas James J Swissvale Pa 15218
 Lucas James J Benef-Lucas Gertrude M Swissvale Pa 15218
 Lucas Laura M 202 S Centre St Phillipsburg Pa 16866
 Lucas Alex 1245 E Orange St Lancaster, Pa 17602
 Lucas Elaine
 Luchesse Marie 1525 River Rd Yardley Pa 19067
 Luchetta Clement J & Ann M Luchetta Jt Ten 25 S Grandview Ave Pgh Pa 15205
 Luchetta Clement J 25 S Grandview Ave Pgh Pa 15205
 Luccioni Kenneth A & Patricia L Luccioni Jt Wros 127 North Buffalo St Elkland Pa 16920
 Lucciotti Robert J Pa
 Lucero Patricia A
 Luchette August Luchette, Mary 716 Fairfield Hermitage Pa 16148
 Luciana Peter H Beatrice H Luciana Box 214 Lanesboro Pa 18827 66033509
 Lucien Rita B 5841 Ellwood St Pgh Pa 15232
 Luck Henry E 1553 Hastings Mill Road Pgh Pa 15241
 Luckenback Clara 2512 S Gross St Phila Pa 19142
 Luckenbaugh Charles E & M Helen Luckenbaugh Ten Etn Jt Ten 216 E Poplar St York, Pa 17403
 Luckhart Scott W 1211 Colony West Dr Coraopolis Pa 15108
 Luczyszyn L Berk St Easton Pa 18042
 Ludden Peter 1924 North St Phila Pa 19107
 Luddy Stephen J Po Box 478 Willow Grove Pa 19090
 Ludewig David Pa 17105
 Ludwig Ernest 373 Lombarry Road Drexel Hill Pa 19026
 Ludwig Louis Benef-Ludwig Ernest C Phila Pa 19104
 Ludwig Isabella 45 Hardaker Vienna Xi Austria Fo
 Ludwig Florence Box 367 Rfd #2 Jeannette Pa 15644
 Luebbert Joseph Rr 1 Box 179 Corry Pa Pa 16407
 Lugo Nelson 5522 American St Phila Pa 19120
 Luis Cidalia R C/O Laboratorios Biofarma Sa Rua De Santiago 9 1100 Lisbon Portugal Fo
 Lukacsena Michael G Decd & Ida Lukacsena Ten Ent 13120 Lincoln Way N Huntingdon Pa 15642
 Lukasik S Pa
 Lukert Raymond 934 Edge Hill Rd Glenside Pa 19038
 Lumatic Joseph S 2427 Gleditsch St Mckeepsort Pa 15132 135581829
 Lula Tennant C O Chas Bowser Aty 1845 Walnut St Phila, Pa 19103
 Lull Clifford B Cust Paige Hall Lull Unif Gift Min Act Md 100 Carmalt Ave Punxsutawney Pa 15767
 Lull Clifford B Cust Peter Brooke Lull Unif Gift Min Act Md 100 Carmalt Ave Punxsutawney Pa 15767
 Lull Clifford B Cust Clifford B Lull Iii Unif Gift Min Act Md 100 Carmalt Ave A Punxsutawney Pa 15767
 Lumb Madeline 1706 N Sydenham St Philadelphia Pa 19121 135581829
 Lumberger D Po Box 5653 Pgh Pa 15207
 Lumbermans Mutual Casly Ten Independence Mall Phila Pa 19106 60566050
 Lumpkin Raymond E Ii 3609 Baring St 1F Phila Pa 19104
 Lumus Carpets Inc Pa
 Lunar Bev Dis 127 Edwards St Phila, Pa 19123
 Lund John 8 St Dunstons Rd Hatboro Pa 19040 230970240
 Lund Gretchen 8321 Delaware Ave 2Nd Flr Upper Darby Pa 19082
 Lund James 2020 Reed St Phila Pa 19146
 Lundberg Eva 2217 S 23Rd St Phila Pa 19145 135581829
 Luongos Towing Box 53 Wallingford Pa 19086
 Lupo Andrea M Cust Vincent C Lupo Under Unif Gift To Min Act New York 939 Ruth Ave Erie Pa 16509
 Lupo Andrea M Cust Andrea L Lupo U/N Y Uniform Gifts To Minors Act 939 Ruth Ave Erie Pa 16509
 Lupo Andrea M Cust Kristen M Lupo U/Ny Uniform Gifts To Minors Act 939 Ruth Ave Erie Pa 16509
 Lupo Manlio G 4201 Paul St Phila Pa 19124
 Lupole Scott 423 Moffitt Ave Kane Pa 16735
 Lupoli C 683 A Rose Hollow Yardley Pa 19067
 Luria Joseph The Philadelphia 2401 John F Kennedy Blvd Phila, Pa 19130
 Lurty Craig 1717 Bath Rd Apt B 15 Bristol Pa 19007 370533100
 Lurty William 921 Columbia Ave Grove City Pa 19127
 Luskin Michael B 116 S Vanpelt St Phila Pa 19103
 Lustig Meats 670 East Cherry Road Quakerstown Pa 18951
 Lutack Richard E 832 Burke St Easton Pa 18042
 Lutek George T & Claire A Lutek Ten Ent 131 E Duncannon Avenue Phila Pa 19120
 Luth Jessie B Mrs 251 Highland Rd Pgh Pa 15235
 Luther Charles W 1519 Pleasant Valley Altoona Pa 16602 135581829
 Luther M P Joan M Ric 10111 Lincoln Way St Thomas Pa 17252
 Luther Ford Sales Route 119 South Homer City Pa 15748
 Lutheran Alfred M Distributing Inc 2007 Whitaker Way Munhall Pa 15120
 Lutkefedder William Est Fred A Lutkefedder Jr Norman W Lutkefedder 3325 Carroll Ct Cornwells Heights Pa 19020
 Luton Charles 436 Euclid Ave Erie Pa 16511
 Luttmann Christopher J 525 North Manoa Road Havertown Pa 19083
 Lutz Larry 102 David Dr Butler Pa 521220516
 Lutz Alan D 143 Plymouth St Pgh Pa 15211
 Lutz Donna M 320 Green Lee Road, Apt 14 Pgh Pa 15227
 Lutz Alfred J 2201 Frankford Ave Phila Pa 19125 60566090
 Lutz Alfred J 2201 Frankford Ave Phila Pa 19125 60566090
 Lutz Alfred J 2201 Frankford Ave Phila Pa 19125 60566090
 Lutz Elvina Blue Bell Pa 19422
 Lyco Computer Marketing Po Box 5088 Jersey Shore Pa 17740
 Lycoming Rust Proofing 1370 West Third St Williamsport Pa 17701 60566050
 Lyda Joseph 131 Chesterfield Rankin Pa 15104
 Lydon Patrick M 34 Broad St Pittston Pa 18640
 Lyke Nu Cleaning 1036 Water St Indiana Pa 15701
 Lykens Martha R R D 2 Drumore Pa 17518
 Lyles Dora 6145 Washington Ave Phila Pa 19143
 Lyman Grace 4 Tammeny St Johnstown Pa
 Lynch Garnet A 32A Walnut St Uniontown Pa 15401
 Lynch Mark J 569 Highland Ave Meadville Pa 16338
 Lynch Joyce 121 Lester St State College Pa 16801
 Lynch Gertrude M 116 E Franklin St Steelton Pa 17113 135581829
 Lynch John F Loine M Lynch Jt Wros Box 261 Rt 1 Harvey'S Lake Pa 18618
 Lynch John R 605 S Elmer Ave Box P Sayre Pa 18840
 Lynch Margaret 811 Jefferson Ave Morrisville Pa 19067
 Lynch Betty D 3730 West Chester Pike Po Box C/O Snyder Moore Agency Bc Newtown Square Pa 19073
 Lynch Mary V 844-B Chester Pike Sharon Hill Pa 19079 135581829
 Lynch Mary 944 B Chester Pike Sharon Hill Pa 19079
 Lynch Doris L & Madeleine H Lynch Jt Ten 27 Larchwood Ave Upper Darby Pa 19082
 Lynch Doris L Lynch Madeleine H 27 Larchwood Ave Upper Darby Pa 19082
 Lynch Walter 901 N York Rd, P O Box 618 Willow Grove Pa 19090
 Lynch Rita 145 W Susquehanna Ave Phila Pa 19122
 Lynch Elizabeth J Benef-Lynch Susan B Phila Pa 19125
 Lynch Mary B 5943 Washington Ave Phila Pa 19143
 Lynch Michael F 4 Kendra Ln Downingtown Pa 19335
 Lyngvar A 1701 Newport Rd Croyden Pa 19020
 Lynn Virginia R Pa
 Lynn Albert Bernard & Patterson, Marcia Po Box 680 Clinton Pa 15026
 Lynn David G 603 Rankin St Arnold Pa 15068
 Lynn Christopher J 2471 Norrington Dr Jeffersonville Pa 19403 66033509
 Lyon Katie 1630 Reece St Phila Pa 19143
 Lyon David C/F Max Louis Saffer Ugma Pa 222 West Rittenhouse Square 26Th Floor Phila Pa 19103
 Lyons John 4217 Dunkel Way Pgh Pa 15219
 Lyons Margaret 136 East Madison St Easton Pa 18042
 Lyons Paul G 4351 Malta St Phila Pa 19124
 Lyster John C Sugarmans Road Wagontown Pa 19376
 Lytle Evelyn 5340 Phila Pa 19144
 Lytle John C 1644 Bailey St Phila Pa 19145
 M Kenneth Tromm Trommer Jt Ten 7815 Chandler Rd Laverock Pa 19038
 M C I Telecommunications 800 Serv Po Box 371355 Pgh Pa 15250
 M G Industries Pa
 M H Investment Council Ten Penn Ctr Ste 832 Phila Pa
 M S Properties W Moffett/ J Stephenson Po Box 111550 Pgh Pa 15238
 M/C. Ins Grp-Ch Pa
 Mabee Mary 2214 N 10Th Phila Pa 19133
 Mac & Co C/O Mellon National Bank & Trust Co Po Box 926 Pgh Pa 15230
 Mac Bride John G 2226 Fairmount Ave Phila Pa 19130
 Mac Donald Richard & Mac Donald, Penny 247 Upland Ave Horsham Pa 19044 370533080
 Mac Donell Mary The Charlemagne Apt 206 420 N Chestnut St Pgh Pa 15202
 Macalonan Gordon 1219 N Randolph St Phila Pa 19122
 Macaluso Antonina 512 Church Brownsville Pa 15417
 Macanderson Henry 316 East Providence Road Yeadon Pa 19050
 Maccord F N, Iii C/O 800 One Chatham Center Pgh Pa 15219
 Maccorkle H Grieb Ave Levittown Pa 19057
 Macdonald Christopher S 2026 Wallace 1St Phila Pa 19130
 Macdonald James A 54-A Meadowlake Dr Bld 8 Downingtown Pa 19335
 Macedonian Bakery 413 15 Spearman Ave Farrell Pa 16121
 Macey Patrick T
 Macfadyen Elma 401 Bonsall St Ridley Park Pa 19078 135581829
 Macfarland William 107 Roland Rd Rd 1 Coatesville Pa 19320
 Macgregor Helen, Est C/O F F Troncelliti 7 E Athens Ave Ardmore Pa 19003
 Macgregor Douglas C-O Perrin C Hamilton Esq 1738 Philadelphia Natl Bk Bldg Phila Pa 19107
 Macgregor Wilbert 629 Penn St Reading Pa 19601
 Macha Irene B 635 Rock Springs Road Pgh Pa 15228
 Machen Norris J 4510 Linmore St Philadelphia Pa 19143

Machiewicz Richard
 Machon Martha 977 Derring Lane Bryn Mawr Pa 19010
 Mack Florence 628 Chautauqua Pgh Pa 15214
 Mack T Ray Rd 1 West Sunbury Pa 16061
 Mack Raymond Po Box 802 Linesville Pa 16424 370533080
 Mack Mae 300 W Zeralda Germantown Pa 19144
 Mack Trucks 9751 Bluegrass Po 21056 Phila, Pa 19114
 Mackay Alexander Pa
 Mackell James V 5392 Oxford Ave Phila Pa 19124
 Mackenzie David F Jr 230 Navajo Rd Pgh Pa 15241
 Mackey Daryl C/O Fred Mackey Box 300 Rt 7 Chambersburg Pa 17201
 Mackey Glenda R D 1 Mercersburg Pa 17236
 Mackey Marvin Box 42 Upper Strasburg Pa 17265
 Mackey Floyd C 230 Park Lane Chalfont Pa 18914
 Mackey David 1405 New Rodgers Road Apt P6 Columbine Captl Corp = 50Shs Bristol Pa 19007
 Mackey David 1405 New Rodgers Road Apt P6 Impulse Energy Sys = 10Shs Bristol Pa 19007
 Mackey Esther 185 Weaver St Phila Pa 19119
 Mackinnon Jessie
 Macklem Debbie
 Macko Michael & Macko, Karen A 1401 Isabella Connellsville Pa 15425
 Macleod Myrtle M 841 Parkridge Drive Media Pa 19063
 Macminn Herbert W C/O James Bassett, Exec 1005 Elmira St Williamsport Pa 17701
 Macminn Herbert W C/O S James Bassett, Exex 1005 Elmira St Williamsport Pa 17701
 Macnaughton Michelle
 Macphail Anna Mary E & John A Macphail Jt Ten 315 Maplewood Terrace Greensburg Pa 15601
 Macphail Anna Mary E And John A Macphail Jt Ten 315 Aplewood Terrace Greensburg Pa 15601
 Macphail Kathryn E 50 Hillside Dr Apt A4 Pottstown Pa 19464
 Macturk Jeanne Donald Macturk 924 Monte Vista Dr West Chester Pa 19380 66033509
 Macturk Geoffrey M
 Mad Grocery Route 309 Quakertown Pa 18951
 Madara Gleamor Pa 135570651
 Madara John J Neshaminy Interplex Bldg 5 Trevoise Pa 19053 135581829
 Madden Frank 11 Hazel St Lancaster Pa 17603 135581829
 Madden Michael & Andrea & J & M Auto Body 317 Calcon Hook Rd Sharon Hill Pa 19079
 Madden Sophie
 Maddock Elsie M 4632 Logan Ferry Rd Murraysville Pa 15668 60566050
 Maddox Tia Michelle 1751 McNary Blvd Pgh Pa 15221 370533100
 Maddox James L Vangy A Maddox 6601 Emlen St Phila Pa 19119 66033509
 Maddox James L & Vangy A Maddox Ten/Com 6601 Emlen St Phila Pa 19119
 Mader Arvilla H & Francis A Serfass Jt Ten C/O Walnutport Mobil Park 54 Walnutport Pa 18088
 Madigan Mary Ann 1498 Jenkins Dr Pgh Pa 15241
 Madigan Linda 2216 Logan St Camp Hill Pa 17011
 Madl Thomas J 1020 Wedgewood Road Bethlehem Pa 18017
 Mae Donald Lasso Lasso Jt Ten 319 Chestnut St Freemansburg Pa 18017
 Mae Farm Annie C O Joseph Aronstein Aty 3 Penn Center Plaza 15Th & Market St Suite 1500 Phila, Pa 19102
 Maeir Inez Ben Po Box 11765 Phila Pa 19101 135581829
 Maffei John 108 Verona Rd Broomall Pa
 Magboo Valerie Po Bx 11006 Phila Pa 19141
 Magee Richard B Cust For Michael Bancroft Magee Ugma Pa 15 Larch St Hol-lidaysburg Pa 16648
 Magee Joni 2301 South Broad St Suite 206 Phila Pa 19148
 Magee Womens Hospital Forbes And Halket St Pgh Pa 15213
 Magen Goldie
 Maggetti Carlo Pa
 Maggi David L & Judith E Jt Ten Wros 103 Fernvue Dr Coraopolis Pa 15108 941737782
 Magill G 6043 Regent St Phila Pa 19145
 Maginnis Herbert 510 Spring St Fleetwood Pa 19522
 Maglieri Antonio/Maria 245 N Avondale St Phila Pa 19130
 Magness Floyd Dale 3225 Comanche Rd Pgh Pa 15241
 Magness Ben 1519 E Winghocking St Phila Pa 19124
 Magno Aurora R 7900 Lindergh Blvd Apt 3006 Phila Pa 19153
 Maguire Kevin Pa
 Maguire Jamie N Benef-Maguire Rosemary R Bensalem Pa 19020
 Maguire John A Cust For John W Utugma 4506 Fittler St Phila Pa 19114
 Maguire Richard 4994 Miriam Rd Phila Pa 19124 370533100
 Maguire Mrs Marianne Park Dr Manor Apt A 1214 Phila Pa 19144
 Maguire Helen Devon Manor Apt 406 235 Lancaster Ave Devon Pa 19333
 Magundayo Armando P Lot 15 Blue Bell Crossing Norristown Pa 19408
 Mahala Marjorie Pa
 Mahalik Mary 146 Almondway Pgh Pa 15201
 Mahalow George Main St Pardeesville Pa 18201 135581829
 Mahan Robert Box 26 Russell Pa 16345
 Mahjouliou Florencw 123 S 60Th St Phila Pa 19139 135581829
 Mahle Minnie L 234 Maple Ave Southampton Pa 18966
 Mahon Iii Bruce A 1100 South Broad Apt 100 Phila Pa 17603
 Mahoney John T 520 Colwell Lane Conshohocken Pa 19428
 Mahoning Valley Glass Co Rd 1 Box 185 Lehighton Pa 18235 60566050
 Mahony Sarah M Mrs Wood River Village Apt I-206 3200 Bensalem Blvd Bensalem Pa 19020
 Maiden Walter J 2429 N Garnet St Phila Pa 19132
 Maiden Walter J 2429 N Garnet St Phila Pa 19132
 Maiden Walter J 2429 N Garnet St Phila Pa 19132
 Maiden Walter J 2429 N Garnet St Phila Pa 19132
 Maiden Walter J 2429 N Garnet St Phila Pa 19132
 Maier Lillian 2525 N Marston Philadelphia Pa 19132 135581829
 Maier Godfrey J C/O Mayflower Bott Co 6500 Frankford Avenue Phila Pa 19135
 Main Edith Horner C/O Killian & Gephart 218 Pine Street Po Box 886 Hbg Pa 17108
 Main Edith H C/O Killian & Gephart 218 Pine Street Po Box 886 Hbg Pa 17108
 Main Edith Horner C/O Killian & Gephart 218 Pine Street P.O. Box 886 Hbg Pa 17108
 Main Line I P.O. Box 29129 Phila Pa 19127
 Main America Inc 1700 Dekalb Pike Norristown Pa 19401
 Main Street News 359 Main St New Kensington Pa 15068
 Mainline Perinatal Assoc 307 Lankenau Medical Bldg Phila Pa 19151
 Mainwaring Elsie 219 Rochell Ave Wissahocken Pa 19128
 Maisenhelde Jessica 5904 Haverford Ave Phila Pa 19151
 Maitiski Timothy J 1100 West Chester Pike Apt H23 West Chester Pa 19382
 Maivald Pavel Maivald, Olga 10 Unger Ln Pgh Pa 15217
 Majernik Anna 1414 Margaret St Munhall Pa 15120
 Majernik Ludvik 626 N Mohr St Allentown Pa 18102
 Majka Anna 4554 E Stiles St Phila Pa 19124
 Majkiewicz Mary K 2939 Poplar Phila
 Majofsky David A Cust For Roger Alton Slane Under 1701 S Crescent Blvd Yardley Pa 19067
 Majoney T P 5414 Rutland St Phila Pa 19124
 Majors Beatrice L Pa
 Majors Lorraine 459 N 53Rd St West Market Pa 19139
 Majusky Nicholas 759 East 7Th St Erie Pa 16503
 Makokele Maureen E 241 Lincoln Terrace Washington Pa 15301 135581829
 Makosky Antionette 1300 Lombard St 1711 Phila Pa 19147
 Makowski Bernard J 190 Jackson St Edwardsville Kingston Pa 18704
 Makwana Shanta 4668 Criscom St Phila Pa 19124
 Malachin Mary Rd 1 Box 54 New Salem Pa 15468 60566050
 Malamut Stanley & William Keyser Ten Ent 7041 Dorcas St Phila Pa 19111
 Malatesta Paul C 1110 4Th Ave Phila Pa 19113
 Malcolm Fred
 Malcom Bessie K 216 Montana Ave Pgh Pa 15221
 Maldonado Julia I 3110 Galaxie Dr Dover Pa 17315
 Malehorn Russell O 120 South Prospect St Helix System Ltd = 300Shs Hallam Pa 17406
 Malicki Kathleen M 1223 Boone Ave Roslyn Pa 19001
 Malizia Michael A 4600 Disston St Apt 3 Po Box 17662 Phila Pa 19135
 Mallett G J Pa
 Malley Duff And Assoc Inc 300 Penn Center Room 201 Pgh Pa 15235
 Mallick Craig & Mallick, Sarah 103 Mc Kay St Pgh Pa 15218
 Mallon Edward J Mallon Margaret M 121 Arvin Rd Upper Darby Pa 19082
 Malloy Ambrose Rd 2 Benef Columbia Ruth Aliquippa Pa 15001
 Malloy John J Benef-Heft Jennie Phila Pa 19122
 Malone Florine 324 Fran St Pgh Pa 15201
 Malone Regis L 2006 W Chestnut Ave Altoona Pa 16601
 Malone Murray 1833 Riverside Dr Apt 105 Ottawa Ontario Zz Kig Oe8 Fo
 Maloney Michael D 1704 Kenzie Dr Pgh Pa 15205
 Maloney Charles F Johnstown Pa 15904
 Maloney Elizabe 648 Harwick Road Wayne Pa 19087
 Maloney Frank M & Mrs Kathryn L Maloney Jt Ten 4214 Long Shore Ave Walker Ct 303 Phila Pa 19135
 Maloney
 Maloumian Royden 7700 Germantown Road Phila Pa 19118 135581829
 Malowany Barry 1826 Fox Chase Rd Phila Pa 19152
 Maloy Dorothea 6001 Krigressing Ave Phila Pa 19104 135581829
 Maloy Violet V Benef-Maloy Violet V Phila Pa 19143
 Malpeli Mary A 430 Strafford Ave Strafford Wayne Pa 19081 135581829
 Malshick Jacob I 6734 N Bouvier St Phila Pa 19126
 Malseed Anna V 413 Garden Road Springfield Pa 19064 135581829
 Malson Marcella 1238 Pennsylvania Ave Allegheny Pa 15222
 Malter George 73 & Fairston St Allegheny Pa 15212
 Maltz Jeffrey J Mildred Maltz 463 1/2 Broadway Carnegla Pa 15106
 Mamchur Michele B 6623 N Lawrence St Phila Pa 19126
 Mamula Steve 116 Stonquarry Road Monaca Pa 15061 370533100
 Managan Joseph T 151 Penns Ave S Renova Pa
 Managed Assets Inc 1700 Beaver Grade Road Coraopolis Pa 15108
 Managed Health Care Srvc 1600 Market St Suite 1528 Phila Pa 19103
 Management Solut Ions Group Inc Hbg Pa 17112
 Mancini Dante 938 Township Line Elkins Park Pa 19117
 Mancini Anthony 1518 Jackson St Warrants Phila Pa 19145
 Mancuso Frank 820 Macclesfield Furlong Pa 18925
 Manda Radiologic Center Po Box A Springfield Pa 19064
 Mandaniel Beatrice C Blackstone Bldg Uniontown Pa 15401
 Mandeville Adelaide M & Mahlon H Mandeville Jt Ten 42 S 15Th St Phila Pa 19102
 Mandros John As Cust For Cynthia Joan Mandros U/The Pa Uniform Gifts To Minors Act 404 Scott Lane Valencia Pa 15367
 Manera Joan E Miss c/o Mrs Joan M Varracallo 2947 Gaul St Phila Pa 19134
 Mangan Joseph T c/o Beaumont Petes Run Renova Pa
 Mangan Joseph T c/o Beaumont Petes Run Renova Pa 17764
 Mangano M L 410 Rutgers Ct Bensalem Pa 19020
 Manger 585 Jefferson Ave Pottstown Pa 19464 135581829
 Mangery Peter W Louise D Mangery 299 Sixth Ave Mckeesport Pa 15134
 Mangini Anna Greensburg Pa 15601
 Mangum Henry Cornler Bedford & Baumer St Johnstown Pa 15901 135581829
 Manhattan Pro C O Lawrence J Lichtenstein Esq Mesirov Gelman Jaffe Cramer & Jamieson 15Th Floor The Fidelity Bldg Phila, Pa 19109
 Manheim Family Health Ctr Attn Terrence H Jones 130 S Penn St Manheim Pa 17545
 Maniaci Dorothy B Tr 183 Washington Dr Warminster Pa 18974
 Maniaci Dorothy B, Tr 183 Washington Dr Warminster Pa 18974
 Maniaci Constantino T 2841 Unruh Ave Phila Pa 19149 60566090
 Maniloff Randy J 11215 Jeanes St Phila Pa 19116
 Mankad Aroon D 605 Wicklane Norristown, Pa 19401
 Manley Kelli 9 N Jeffrey Road Aldan Pa 19018
 Manley Denise L 100 E Glenolden Ave Apt T15 Glenolden Pa 19036
 Manley D 132 Lankenau Med Bldg Phila Pa 19151
 Manley Veronica M 3755 Genesee Dr Phila Pa 19154
 Manley Louise F
 Mann Betty Rd 1 Box 41 Snow Shoe Pa 16874 370533100
 Mann Ronald 1102 Rosalie St Phila Pa 19149 135581829
 Manners George Em
 Mannie Cabbage Rfd 3 Hbg Pa 17104 135581829
 Manning Edward 1710 McClure St Homestead Pa 15120 135581829
 Manning Rodney & Sarah Young Jt Ten Rd 2 Box 946 Conneaut Lake Pa 16316
 Manning Ruth A 3 Rampart E Media Pa 19063 135581829
 Mannon Mary 143 Crawford St Homestead Pa 15120
 Manos Maryann Nicholas Manos Jt Ten 396 Glencove Rd Collingdale Pa 19023
 Manpower Altoona Pa
 Manpower Inc Profit Ctr 22 N 7Th St 4Th Fl Allentown Pa 18101
 Mans K Robindale Apts B6 1925 Lawre Havertown Pa 19083
 Mansell Robert/Mary Ann 3543 Frankford Ave Phila Pa 19130
 Mansfield Nancy Felty/Personal 1801 Oberlin Road Middletown Pa 17057

Mansfield R C 515 Beechwood Ln Narberth Pa 19072 66033509
Mansfield Busn Coll 1801 Oberlin Rd Careercorp Corp Middletown Pa 17057
Mansmann J C/O Walker & Associates Pgh Pa 15218
Manson David
Manteel Charles 1748 E 41St St Pgh Pa 15219
Mantegna Phyllis J 1608 S Market St Bene Frank Mantegna Marcus Hook Pa 19061 520236900
Mantell J 9 Rittenhouse Sq Phila Pa 19103
Manudes Nick 303 1St St Ambridge Pa 15003
Manuel Walter 277 Wembly Rd Upper Darby Pa 19082
Manufacturers East Coast C O Stumpf And Knisely 135 South Duke Street York, Pa 17403
Manufactures Life Ins 2 Penn Center Plaza Phila Pa
Manwiller Helen P 201 Gladstone Road Pgh Pa 15217
Manwiller Friedensburg Road Stony Creek Mills Pa 19606
Manzano Samuel B 221 Emerald Yardley Pa 19067
Manzo Francis L 1750 Walton Rd 2Nd Fl C/O The Foley Insurance Agency Blue Bell Pa 19422
Mapel Rebecca R Mapel Geraldine M 33 Main St Point Marion Pa 15474
Maraovich Teanie Judy Polozker 27 Conestoga Trail Pulaski Pa 16143
Marasco William G 354 Bridgetownrd Rd 2 Langhorne Pa 19047
Marbury Carl
Marc And Co Four Station 50 Pgh Pa 15219
Marcarian Jorge E c/o I M S 1500 Walnut St Phila Pa 19102
Marceau Rebecca A 8028 Roanoke Ct Phila Pa 19118
Marcella Lauber 1816 Elbow St North South Pgh Pa 15201 135581829
Marcello Joseph A (Frisch'S Restaurants Inc) 3650 Tates Creek Rd #143 Beaver Falls Pa 15010
March Charles Rd 3 Box 653 Monongahela Pa 15063
March Charles 31 S 7Th Hbg Pa 17103
March Harry S Benef-March Edna J West Chester Pa 19382
Marchand Philippe 40 Laureleaf Rd North Thornhill Toronto OntarioCanada Fo
Marchesani Carmel Pa
Marchese Michael C/O Harry G Marchese, Suardian Gov Sproul Apts Lewis Bldg Apt 100 Broomall Pa 19008
Marchetti John Pa
Marchetti David
Marchky James J 130 Lakeview Dr McMurray Pa 15317
Marchok Robert P 50 Goodturn Levittown Pa 19057
Marchut Bertha A 1341 N 12Th St Reading Pa 19604
Marchut Bertha A 1341 North 12Th St Reading Pa 19604
Marcinowski Frances 2762 Salmon St Phila Pa 19134
Marcinowski Frank S 2627 Pratt St Phila Pa 19137
Marcucci Guy D
Marcucci Paul 5842 Theodore St Phila Pa 19143
Marcus Gloria 3220 Hoffman St Hbg Pa 17110
Marcus Rayna 55 Rickert Dr Yardley Pa 19067
Marcus Myer B Scott J Marcus U T A Dtd 12/28/50 1400 Food Fair Bldg 3175 John F Kennedy Blvd Phila, Pa 19104
Marcus Patricia A 434 W Grange St Phila Pa 19120
Mardock Harold 5346 Darrah St Phila Pa 19124
Mares Gilbert Pa
Mares Daniel 5243 Market St Phila Pa 19139
Maretsky Rose 5700 Bunker Hill, Apt #1602 Pgh Pa 15206
Margan Lauretta 23 Bierer Ave Uniontown Pa 15401 135581829
Margaret Reeder 1816 7Th Ave Beaver Falls Pa 15010 135581829
Margaret R N Box 153 Rd #2 Pipersville Pa 18947
Margaret Leonard C O A Leo Sereni Attorney 2200 W Chester Pike Broomall, Pa 19008
Margoles Leatt
Margolis Jeffrey Wolf Merion Gardens Merion Station, Pa 19066
Margolis Horace C 567 E Chestnut St Coatesville Pa 19320
Marguette Mary K Benef-Marguette Fabian W Pgh Pa 15215
Margulis Harold A 414 Presidential Apts Phila Pa 19103
Margulis Jack W 1901 Faunce St #E-1 Phila Pa 19111
Maria Ernesto Misti Misticioni Jt Ten 284 Congress Ave Lansdowne Pa 19050
Maria Poczzi 2516 So Alder Phila Pa 19148 135581829
Mariani Oreste 429 S Evaline St Pgh Pa 15224
Mariani Orest 429 South Evaline St Pgh Pa 15224
Mariani Carla M 1905 Waverly St Phila Pa 19146
Marilyn Steinberg Ent 401-21 East Hunting Park Ave Phila Pa 19124
Marinchak John 1125 Stanford Rd Pgh Pa 15212
Marino Anthony Hbg Pa
Marino Salvatore 1957 W Fourth St Williamsport Pa 17701 941737782
Marino Robert R 301 S Main St Po Box 2109 C/O Bean Mason & Eyer Inc Doylestown Pa 18901
Marino Joseph F C/O C A Worthington Inc Mw Yardley Pa 19067
Marino Precious 2401 Pennsylvania Ave 3824 Phila Pa 19130
Marino Paul 724 Lombard St Phila Pa 19147
Mario'S Pizza And Armetta'S Vincenzo 304 Main St Emmaus Pa 18049
Mark Alexander M 521 Arbordale Road Wayne Pa 19087
Marke John L 3219 Bailey Phila Pa 19129
Markel Ronald 308 N Brodhead Rd Aliquippa Pa 15001 60566090
Markell R Box 190 Stahlstown Pa 15687
Markert George 23 Pine St Lancaster Pa 17603 135581829
Markley Careen 1210 Norwood House Rd Downingtown Pa 19335
Markovic Sava 1575 St Rd E-133 Warminster Pa 18974
Markowits Joseph C Benef-Mueller Caroline Phila Pa 19111
Markowitz Lewis H 141 E Market St York Pa 17401
Markowitz Clarisse H 350 Hill N Dale Dr York Pa 17401
Markowitz Richman 121 S Broad St Phila Pa 19107 60566050
Markowski Walter A 2132 Devereaux Ave Phila Pa 19149 66033509
Marks Bertha Susan Rosenberg Jt Ten 5562 Hobart St, Apt 206 Pgh Pa 15217
Marks Lester 220 Erin St Pgh Pa 15219
Marks Almira J 41 East St N East Pa 16428
Marks Frank A Lynda J Marks Rd 1 Box 205 Damascus Pa 18415
Marks Leah Piers At Penns Landing Phila Pa 19103
Marks Melanie A Benef-Misner Venita Phila Pa 19121
Marks Leon 5337 W Berks St Phila Pa 19131
Marks Lorraine 2619 E Clearfield St Phila Pa 19134 135581829
Marks Polly 7400 Roosevelt Blvd B106 Phila Pa 19152
Marks Jack E Jr
Markus William E Trustee U/W Of William H Markus 100 Mcknight Park Dr Ste 109/111 Pgh Pa 15237
Marlatt Bruce W 5520 Library Rd #102 Bethel Park Pa 15102
Marmer Anita 548 Fairview Road Media Pa 19063
Maroon Joseph C 320 E North Ave Pgh Pa 15212
Marquardt Carl G, Est Robert E Marquardt & Patricia M Befus Execs 412 Taylor Ave Newtown Pa 18940
Marrara Joseph Barb Marrara 1309 Bigler Ave Clearfield Pa 16830 60566050
Marriott Residence Inn Green Tree 700 Mansfield Ave Pgh Pa 15205
Marsaglia Lawrence & Carolyn 5717 Keenan St Cornwell Heights Pa 19020 231319849
Marscio Frank 715 Bristol Pike Andalusia Pa 19020
Marsella John T 4015 Linden Ave Care Of Ite Credit Union Phila Pa 19114 60566090
Marsh Wayne 735 Athalia St Baden Pa
Marsh Robert E 379 1/2 N Liberty St Blairsville Pa 15717
Marsh Stanford 621 Bellaire Ave Ambler Pa 19002 135581829
Marsha Francis Borio Jewelers 103 S 8Th St Phila Pa 19106
Marshall Elizabeth Oak Grove Pa
Marshall Dora Pa
Marshall Marvin Pa
Marshall Frank S Rd 2 Saltsburg Pa 15681
Marshall George R D 2 Grove City Pa 16127
Marshall Phyllis & Floyd E Marshall Jt Ten 517 Peninsula Dr Erie Pa 16505
Marshall Josephine 2443 N 3Rd St Hbg Pa 17110 370533080
Marshall Dean Attn First Valley Bank Attn Barbara E Devers Bethlehem Pa 18018
Marshall Robert 103 Lamokin St Apt 1823 Chester Pa 19013
Marshall Arlene 6606 Large St Phila Pa 19149 370533080
Marsick P 61 L St Beaver Pa 15009
Marsland Harvey 1834 Farrview Easton Pa 18044
Marsteller Russell J Benef-Marsteller Gladys R Allentown Pa 18105
Marsteller Franklin D 1894 Hawthorne Pl Paoli Pa 19301
Marsten Thomas
Marstine Sheldon 5520 Dunmoyle St Pgh Pa 15217
Marstine Sheldon 5520 Dunmayle St Pgh Pa 15217
Martakis James 12 S 8 St Allentown Pa 18101 135581829
Martan Mr Michael 1443 Rosedale Ave Charnopolis Pa 15108
Martella Ritad Thomas J Martella c/o Comerberlin Insurance Inc Bank Towers Ste 618 312 Spruce St Scranton Pa 18503
Martella Janice A West Village 3901 Conshohocken Ave Phila Pa 19131
Martens Alfred W Box 1532 Reading Pa 19603
Martha Sawyer C O P J Downey Attorney 3 Penn Ctr Plz Phila, Pa 19102
Martilik Kelly A Benef-Martilik Edward J Langhorne Pa 19047
Martin Harry W 109 Oliver Ave Du Bois Pa
Martin Margar York West Pa
Martin James 45 Strathmore Road Brighton Pa
Martin C 919 Lenigh St Easton Pa
Martin Mary Monessen Pa 15062
Martin Rosalind 551 6Th St Apt 407 Mckeesport Pa 15132
Martin Gisela D 305 N Negley Ave Pgh Pa 15206
Martin Janet R 7021 Penn Ave Pgh Pa 15208
Martin Joan C 147 1/2 Hallock St Pgh Pa 15211
Martin Rosetta Benef-Martin Robert E Pgh Pa 15219
Martin Wanda 621 Mill St Pgh Pa 15221
Martin Douglas J 4957 Havana Dr Holiday Park Pa 15239
Martin Eva M Box 512 Colver Pa 15927
Martin Thomas Rd 1 Harrisville Pa 16038
Martin Joan Byler Route 2 Box 2270 Grove City Pa 16142
Martin Leo T & Katherine Greene Jt Ten 231 German St Erie Pa 16507
Martin Leo T 231 German St Erie Pa 16507
Martin Leo T Po Bx 505 Erie Pa 16512
Martin James 508 E Foster Ave State College Pa 16801
Martin Ralph L And Ada B Martin Jt Ten 760 N Hanover Street Elizabethtown Pa 17022
Martin Ellen 2437 Ridge Road Elizabethtown Pa 17022 135581829
Martin Lester W Lester W Martin Estate Attn Ester F Martin 328 N Catherine St Middletown Pa 17057
Martin Richard 616 Munich St Hbg Pa 17105
Martin Brenda L Rd 7 Forrest Rd Chambersburg Pa 17201 135581829
Martin Christian R Est Ephrata National Bank, Admin Ephrata Pa 17522
Martin Jonas H 478 New Holland Rd New Holland Pa 17557
Martin Christian R Rt 1 New Holland Pa 17557
Martin R F 627 Lee St Plymouth Pa 18651
Martin Andrew W Burial Reserve Account 30 E Oakland Ave Doylestown Pa 18901
Martin Lester 55 27 Schumacher Dr Bristol Pa 19007
Martin Martha 1001 Ave Of The States Chester Pa 19013 135581829
Martin Frances E Benef-Martin Frances Bensalem Pa 19020
Martin Herbert T & Anne J Martin Jten 419 Burmont Rd Drexel Hill Pa 19026
Martin Katharine M 92 W Plumstead Ave Lansdowne Pa 19050
Martin Mary E Benef-Jenkins Walter L Wallingford Pa 19086
Martin M 1617 Jfk Boulevard Phila Pa 19103 66033509
Martin C T 588 1/2 Alcott St Phila Pa 19120
Martin Ada L 1631 Allengrove St Phila Pa 19124 135581829
Martin Catherine 731 Lycoming Phila Pa 19126
Martin Marie 2117 S 22Nd St Phila Pa 19145
Martin Robert H 2515 S Rosewood St Phila Pa 19145 135581829
Martin Eleanor 2439 Carpenter St Phila Pa 19146
Martin Terrence P 814 Norwood House Rd Downingtown Pa 19335
Martin David Evyonne Martin 378 Friendship Drive Paoli Pa 19361
Martin Raymond E
Martindale William Estat 132 Gulph Mills Rd Radnor Pa 19087
Martine Leonard Irene Martine Jt Ten Oak St Box 463 Westmoreland City Pa 15692
Martine Veretta Rd 3 Euclid Ave New Castle Pa 16105
Martine Alma Read Apt 215Bldg 1 Drexeline 4980 State Road Drexel Hill Pa 19026
Martineau Wendy 14 W Broad St Tamaqua Pa 18252
Martineilli Securities Crp C/O Warren Nachmann Po Box 70 Cheltenham Pa 19012
Martinez Medardo H Pa
Martinez Rita 159 Luna St Shirley L Martinez Pgh Pa 15206
Martinez Diane G 2 Second Ave Greenville Pa 16125
Martinez Evavista 118 120 W Gale St Phila Pa 19120 370533080
Martinez Guillermo 32C Brookside Dr Landsdale Pa 19446
Martini Kathleen A 423 North Daggett St Phila Pa 19151
Martino Diana Pa
Martino Richard M Pa

Martino Frank V Iii Po Box 234 State College Pa 16801
 Martino Carmen Benef-Desumma Nicolea Jenkintown Pa 19046
 Martino A A Po Box 222 Jenkintown Pa 19046
 Martnick Frank 3016 Copley Lane Whitehall Pa 18052
 Martofel John 4476 Livingston Phila Pa 19137
 Martray Raymond Charleroi Fed Po Box 209 Charleroi Pa 15022
 Marts George Elden Box 192 New Derry Pa 15671
 Marty Sussman O 1543 Easton Rd Roslyn Willow Grove Pa 19001
 Martyrs Cut Rate 3201 Fanshawe St Phila Pa 19149
 Martz Kenneth 32 Austin Dr Holland Pa 18966 370533100
 Martz Adeline 7240 Ogontz St Phila Pa 19138 135581829
 Marvin D Heaps Assoc Inc Employee Pension Plan Trust 301 Elm Ave Swarthmore Pa 19081 590950354
 Marx Donald P R 153 Park Ave Wilkes-Barre Pa 18702 135581829
 Marx Robert 5450 Wissahickon Ave L Apt 653 Phila Pa 19144
 Marx Mabel L 1103 Green Reading Pa 19603
 Mary St Langhorne & Newtown Rd Langhorne Pa 19047
 Maryland Casualty 425 North 21St St Camp Hill Pa 17011 50348344
 Maryland National Mtg Loan
 Marzocco V 8400 Roosevelt Blvd Phila Pa 19101
 Marzucco Joseph A 1617 Jfk Blvd 18Th Fl Phila Pa 19103
 Masal Frances T 5F College Hill Apt Fourth Ave Beaver Falls Pa 15010 66033509
 Masalski Alma Pa
 Masbacher Walter Lee 6100 Stratford Ave Lansdowne Pa
 Masciar Emily 2251 N Delhi St Phila Pa 19133 135581829
 Mascovics Florence The Benson East Apt 908 Jenkintown Pa 19046
 Mask William Pa
 Maskeri Chaitanya 340 N 3Rdst Camp Hill Pa 17011
 Masline Laurie A 282 Center Church Road Mc Murray Pa 15317
 Mason Dwayne 2937 Albine Dr Shaler Pa 15116
 Mason Sherman W & Helen G Po Box 140 Jeanette Pa 15644
 Mason R 7335 Franklin Road Evans City Pa 16033
 Mason Cindy E Hq Co Usa Gfmg Annville Pa 17003
 Mason Paul L 1304 State Line Rd Waynesboro Pa 17268
 Mason John 1327 Dartmouth St Scranton Pa 18504
 Mason Lydia R 3338 Richliev Rd #T227 Bewn Salem Pa 19020
 Mason Luke 105 Allison Rd Apt C12 Horsham Pa 19044 66033509
 Mason Martha E Benef-Mason William F Upper Darby Pa 19082
 Mason Earl 5512 Godfrey Ave Phila Pa 19138
 Mason Patricia 1031 Dekalk St Norristown Pa 19401
 Mass Mutual (Franklin Square Hospital) 212 Lakeside Dr Horsham Pa 19044
 Mass Mutual 212 Lakeside Dr Horsham Pa 19044
 Massari Dennis P 6 Park Valley Lane Brookhaven Pa 19015
 Massey Anna Pa
 Massi Bryan Rd 1 Box 1222 Saylorburg Pa 18353 135581829
 Massi Vincent
 Massie Ulus W Jr Cust William M Massie Unif Gift Min Act Pennsylvania R D #4 Box 4065 Stroudsburg Pa 18360
 Massimino Roland 450 South Ithan Ave Villanova Pa 19085
 Mastalski Julia L 823 Chestnut St Meadville Pa 16335
 Mastandrea Nicholas C C/O Mcilrath Insurance Agency Pgh Pa 15236
 Masteller Jami Benef-Masteller Lee O N Cumberland Pa 17857
 Masteller Robin Benef-Masteller Lee N Cumberland Pa 17857
 Masteller Lessa Benef-Masteller Lee N Cumberland Pa 17857
 Masters Jack Rd 7 Box 117B Latrobe Pa 15650 370533100
 Masters Howard Gayle Masters 345 Cold Spring Rd Southampton Pa 18966
 Masters John 15 Baldwin Ridley Park Pa 19078
 Maston Betty 2448 Kimball St Phila Pa 19146 135581829
 Mastorio Filomina Northgate Pa
 Mastrin Mitchell D 2043 Springarten St Phila Pa 19130
 Mastrocola Lynn 200 Union Ave Bridgeport Pa 19405
 Masucci Toni Salisbury Mills Newburg Pa 17240
 Mat Ltd 401 23 E Hunting Park Ave Phila Pa 19124
 Matejko Julia 1110 River Ave Pgh Pa
 Matela Frank R Benef-Matela Frances L Phila Pa 19140
 Mater Philip 440 Birkel Ave Bethlehem Pa 18015
 Materials Transport Po Box 33 Northampton Pa 18067
 Maternity Ltd Marilyn Steinberg 401 E Hunting Park Ave Phila Pa 19124
 Mates James Carnegie Inst Of Tech Pgh Pa 136022042
 Mates James Carnegie Ins. Of Technology Pgh Pa 131624203
 Matesich Mary Three Rivers Pa
 Mathesz Richard L & Dorothy T Mathesz Jt Ten 424 E 9Th St Northampton Pa 18067
 Mathews Alma Loretta 1124 Ross Ave Pgh Pa 15221
 Mathews Jerry & Muriel I Mathews Jt Ten 27 Pine Ave, Northampton Twp Richboro Pa 18954
 Mathews Herschel 1 Christian St #43 Phila Pa 19146
 Mathias Walter Rd Chin Chilla Pa 18410 135581829
 Mathis Hector J 1785 Quail Ct Yardley Pa 19017 135581829
 Mathis Johnnie Mae 1727 S Ruby St Phila Pa 19143
 Mathis James E 121 W Tulpehocken St Phila Pa 19144 135581829
 Mathis James E 121 W Tuopelohocken St Phila Pa 19144 135581829
 Mathur Indu Clarion Pa 16214
 Matis Jonathan E 203 Stanton Ave New Castle Pa 16105
 Matlack Marcelle 309 Berbro St Darby Pa 19023 135581829
 Matlack S 1617 Jfk Blvd 18Th Floor Phila Pa 19103
 Matlack John J 925 Walnut St Lansdale Pa 19446
 Matlack Incorporated Po Box 7777-W3800 Phila Pa 19175
 Matlock Gene Po Box 123 Mt Aetna Pa 19544
 Matschner R 480 One Chatham Ctr Bldg Care Of Country Hills Real Estate Pgh Pa 15219 66033509
 Matsinger Christine 2700 Elroy Rd Apt M2 Hatfield Pa 19440
 Matsinko Debra M 93 Stonewood Place Catasauqua Pa 18032
 Matta Joseph L 105 Lincoln Ave Nort Versailles Pa 15137
 Mattern J A3301 Pa
 Matterno John Florence Matterno 111 N Hershey Ave Lan Leola Pa 17540
 Mattes Richard 2705 Queen St Easton Pa 18042
 Matteucci Walter V, Md Anna Marie Matteucci 8103 Ardmore Ave Phila Pa 19118
 Matthews Annie 349 Chambers Str Clairton Pa 15025 370533100
 Matthews Po Box 4999 Pgh Pa 15206
 Matthews John W Jr Matthews, Patricia L 2495 Southyue Dr Pgh Pa 15241
 Matthews Freda Rd 1 Box 261 C Bentleyville Pa 15314 370533100
 Matthews Edward R Edward K Matthews Jtwros Rd 1 Nesco Manor Rd Drums Pa 18222
 Matthews Stanley C & Inez M Matthews Jt Ten Box 2 Lake Ariel Pa 18436
 Matthews Harry & Sandra 3029 N 29Th St Phila Pa 19132
 Matthews Mary Or Lula Sauls 1835 Manton St Phila Pa 19146
 Matthis Ulrich J C/O W O Jacky Agency Inc Pgh Pa 15236
 Matticks Estella M (Fifth Third Bank) 8 Midway Rd Pgh Pa 15216
 Mattioli Gregory 2 Devon Rd Malvern Pa 19355
 Mattis Walter 923 E Lisburn Ave Rd 3 Mechanicsburg Pa 17055
 Mattis Richey 279 B Shawmont Ave Phila Pa 19128
 Mattivi Rose 413 East 4Th St Mount Carmel Pa 17851
 Mattox Luther 99 Meade Ave Bellevue Pa 15202
 Matuke Nick 502 Pillow St Butler Pa 16001
 Matuschak Feorge M C/O Shillito Douglas Northshor Pgh Pa 15237
 Maugher Ralph P O Box 423 Temple Pa 17016
 Maun Jean Box-441 Rd-2 Greencastle Pa 17225
 Mauras Denzil M 444 Roselyn St Phila Pa 19120
 Maurer Charles 1100 W Norwegian St Pottsville Pa 17901
 Maurer Evan 108 Glenn Rd Ardmore Pa 19003
 Maurer Mary H Rd 1 Ronks St Reading Pa 19601 135581829
 Maureen Marianne C 512 Parkview Circle Ridley Park Pa 19078
 Maxicare Dept. 1872 Pgh Pa 15278
 Maxwell Mary 1004 Biltmore Ave Dormont Pa 15216
 Maxwell Marjory E 308 Bergerplace New Castle Pa 16105 135581829
 Maxwell Kevin & Maxwell, Cheryl 3 Dorchester Rd Hummelstown Pa 17036 370533080
 Maxwell William 1228 Thurlow St Phila Pa 19101 135581829
 Maxwell Edith 142 Orange St Phila Pa 19125
 Maxwell Towanda S 1331 S 32Nd St Phila Pa 19146 135581829
 May Hoyt H C/O First Natl Bank Of Cincin P O Box 444 Pgh Pa 15230
 May Mildred R 1584 Bellmonte Rd Pgh Pa 15237
 May Leonore H 4409 Miller Ave Erie Pa 16509
 May Mary M Red No 1 Erie Pa 16515
 May Wah P 737 N 6Th St Allentown Pa 18102
 Mayberry Stanley 369 Main Red Hill Pa 18076
 Mayberry Robert 1418 S Newkirk St Phila Pa 19146 135581829
 Mayberry Deborah 201 Kelly Lane Downingtown Pa 19335
 Mayday Investment An Investment C/O Robert A Cohen 2917 Henley Rd Norristown Pa 19401 941737782
 Mayer J N 415 So Main St Apt 311 Zelenople Pa 16063
 Mayer Teresa M Benef-Mayer John C Ardsley Pa 19038
 Mayer Tr Uw Charles F Mrs Mary G Molloy Fbo Helen Molloy 830 W Springfield Road Springfield Pa 19064
 Mayers Donald & Mayers, Donna J 15 Westminster Dr Dallas Pa 18612
 Mayerson Colleen Hollow Rd Birchrunville Pa 19411 66033509
 Mayfair C U 4401 Richmond St Phila Pa 19137
 Mayhugh Leonard 4Th St Grapeville Pa 15634 135581829
 Mayland Dorothy Heather Lane Glenside Pa 19038
 Maynard Judy 3518 Sunnyside Ave Phila Pa 19129 135581829
 Maynes James F & John W Wiercinski Jt Ten 683 Arbor La Warminster Pa 18974
 Maynie J L Mr/Mrs 246 Smithfield St Canonburg Pa 15317
 Mayo Anna C/O Jewel Ann Newton Phila Pa 19144 131614399
 Mayo Alvin 1150 Sydenham Phila Pa 19146 520356880
 Mayo Sr Joseph Po Box 296 Tannersville Pa 18372
 Mayo Md Julian 1335 W Tabor Rd Phila Pa
 Maytrott Kenneth H Rd 5 Box 5744 Stroudsburg Pa 18360
 Mazary Edward J Lisa A Mazary 8600 West Lake Rd Lake City Pa 16423 66033509
 Mazay Michael 519 Ford St Bridgeport Pa 19405 135581829
 Maze Burke L 991 Lancaster Ave Berwyn Pa 19312
 Mazula Kevin C 3817 Spruce St Apt 509 Phila Pa 19104
 Mazur George A Mazur, Claudia L 104 Evernia Dr Pgh Pa 15235
 Mazza Joseph F & Mrs Antoinette R Mazza Jt Ten 825 Washington Drive Pgh, Pa 15229
 Mazza George W Cresco Pa 18326
 Mazzo Josephine R Pa
 Mazzone Esq Carl M 1604 Locust St Phila Pa 19103
 Mc P. W. Box 186 Alum Bank Pa 15521
 Mc Navin D C F Navin D Mc Williams Iii Unif Gift Min Act State Pa 751 S Royal St York, Pa 17402
 Mc John M 236 Belair Rd Warminster Pa 18979
 Mc Gill P 6 Gay St Phoenixville Pa 19460
 Mc Atee Rita N 1125 Ivy St Mc Keesport, Pa 15132
 Mc Auliffe Daniel Hershey Pa 17033
 Mc Berrit Charles 2439 E Indiana Ave Phila Pa 19134
 Mc Bride Cletus 7340 Frankford Ave Apt 2 Rear Phila Pa 19136 370533100
 Mc Cabe William 5914 Turner St Phila Pa 19151
 Mc Callum John B C/O Westinghousepower Div Po Box 355 Pgh Pa 15230
 Mc Carlin David C 1663 Hunters Ct Yardley Pa 19067
 Mc Closkey Pauline G 8720 Germantown Ave Phila Pa 19118
 Mc Combs Thomas G 1321 Rose Cir Pgh Pa 15241
 Mc Crady Thomas E 6929 Meade St Pgh Pa 15208
 Mc Creedy Mrs Ethel M 1371 Washington Pike Bridgeville, Pa 15017
 Mc Daniel Luke & Jayne Mc Daniel Jt Ten 1517 Oberlin St Pgh Pa 15206
 Mc Dermont Frances Apt 1605 Rittenhouse Claridge 18Th & Walnut Sts Phila Pa 19103
 Mc Donald Birther 2413 Redner St Phila Pa 19121 520236900
 Mc Dowell Robert R 10 Purchase Pl Pgh Pa 15228
 Mc Ewain John 24 West Pittsburgh St Delmont Pa 15626 370533100
 Mc Gough Mariam 105 High St Pottstown Pa 19464
 Mc Gowan Sara F 27 Bryn Mawr Av Bala Cynwyd Pa 19004
 Mc Grenra Hannah Miss 12448 Balston Rd Phila Pa 19154
 Mc Guire Leonard & Mc Guire, Nancy L 90 Walnut St Natrona Pa 15065
 Mc Hugh Patricia B 1555 Powers Run Rd Pgh Pa 15238
 Mc Keogh Frank 149 Sumac St Phila Pa 19128
 Mc Kilroy Katherine Rr 1 Glen Oaks White Haven Pa 18661
 Mc Kinley Edward Bacon 52 Walton Av Ardmore Pa
 Mc Kown Benjamin Rd 6 Box 374 Indiana Pa 15701
 Mc Lain Donna 1996 Milligan Ave N Versailles Pa 15137 370533100
 Mc Laren Hart Pen Center West 3 Suite 1 Pgh Pa 15276
 Mc Manus Catherine 3113 Queen Lane Phila Pa 19129
 Mc Neilis Jane & L Christopher Sickler Jt Ten 1365 Logan Av Tyrone Pa 16686
 Mc Vey Anna M 124 E Centr St Po Box 216 Danville Pa 17821

Mcadams Brian 3311 W Penn Phila Pa 19129
 Mcadams Maurice /Marion 2918 D St Phila Pa 19134
 Mcalister Mary Swann Beaumont Apt 140 Bryn Mawr Pa 19010
 Mcallen Allentown Pa
 Mcallister Thomas 906 7Th Ave Po Box C/O The Yorke Agency Inc Racine Pa 15010
 Mcallister Robert J 123 W Lancaster Ave Wayne Pa 19087 66033509
 Mcandrew B Pa
 Mcardle Laura S 2200 Gray Moor Rd Broomall Pa 19008
 Mcateer Robert Earle & Patricia Ann Mcateer Jt Ten 900 Cedarwood Dr Pgh Pa 15235
 Mcberty Don R 17 Dawson Court Pgh Pa 15213
 Mcbrearty Maryanne 675 E St Rd 115 Warminster Pa 18974
 Mcbride M L 211 S Center Grove City Pa 16127
 Mcbride Theresa 616 Darby Terrace Darby Pa 19023
 Mcbroom William 253 8Th Ave Homestead Pa 15120 135581829
 Mcbryan Damian P Benef-Mcbryan Edward L Williamsport Pa 17701
 Mcbryan Lia M Benef-Mcbryan Edward L Williamsport Pa 17701
 Mcburney Mary M Juniata Park Pa
 Mccabe J 1082 Bower Hill Road Pgh Pa 15243
 Mccabe T Po Box 41966 Phila Pa 19103
 Mccabe James V 1824 Clementine St Phila Pa 19104
 Mccabe Mary K 141 Ascot Court Downingtown Pa 19335
 Mccafferty Ford Sale Inc c/o Johnson Controls Inc Phila Pa
 Mccaffery Thomas F & Dolores Jt Ten 412 Milford Dr Broomall Pa 19008 941737782
 Mccague Cercone Suite 503 Pgh Pa 15219 60566050
 Mccall Edward J 48 Ice Pond Rd Levittown Pa 19057 135581829
 Mccall Edward & Catherine Mccall Jt Ten 8120 Verree Rd A 102 Phila Pa 19111
 Mccall Mildred M 5432 Sansom St Phila Pa 19139 135581829
 Mccalla Richard W & Renee J Mccalla Jt Ten Po Box 430 Saint Peters Pa 19470
 Mccallion Mary A 516 South 42Nd St Phila Pa 19104
 Mccann James & Eloise Mccann Jt Ten 207 York Ave Pittston Pa 18643
 Mccann Mary 7748 Michener St Phila Pa 19115
 Mccann Frank X & Dorothy T Mccann Jt Ten 1432 Van Kirk St Phila Pa 19149
 Mccann Ida M Benef-Bauman Janet Blue Bell Pa 19422
 Mccarrell Ebenezer M Cust Malcom W Mccarrell Unif Gift Min Act Pa 715 East Beau Street Washington Pa 15301
 Mccarrell Ebenezer M Carrell Malcom W 715 East Beau Street Washington Pa 15301
 Mccarthy Mary Chartiers Pa
 Mccarthy Lorraine Pa
 Mccarthy Patricia Pa
 Mccarthy Walter Pa
 Mccarthy Vera P 322 Grove St Mckees Rocks Pa 15136
 Mccarthy James A 1520 3Rd Ave Scranton Pa 17632 135581829
 Mccarthy Emilie Anne 830 W Springfield Rd E-4 Springfield Pa 19064
 Mccarthy George E & Judith T Mc Carthy 419 Rreview Road Swarthmore Pa 19081
 Mccarthy John P 6502 Rising Sun Ave Phila Pa 19111
 Mccarthy Annie M 38 Franklin Ave Rosemont Pa 19117
 Mccarthy Patricia 4739 A St Phila Pa 19120
 Mccartney Willard C 405 Thermo Village Rd New Stanton Pa 15672
 Mccartney Marlene 747 Taylor Dr Folcroft Pa 19032
 Mccarty Helen B 906 E Washington 2Nd Floor New Castle Pa 16101
 Mccarty Patrick 802 Second St N Cumberland Pa 17070
 Mccaslin Jerry A 623 Second St Bene Theresa Chaplain Mother Williamsport Pa 17707 520236900
 Mccauley Roseline M 837 Ivy Rd Ambler Pa 19002
 Mccauley Leslie J Mccauley Douglas * 806 Cottonwood Dr Malvern Pa 19355
 Mccauley Mary E
 Mccain C Dale Pa
 Mccamb Lamont F 1546 N 57Th St Phila Pa 19131
 Mccay Andrew G Fair Acres Geriatric Center Lima Pa 19037 60566090
 Mccay Marjorie D 554 Wales Rd Havertown Pa 19083
 Mcclean N 2102 B S John Russel Cir Elkins Park Pa 19117
 Mcclean Daphne E 524 Spring Ave Elkins Park Pa 19117
 Mcclean William 2727 Mascher St Phila Pa 19133
 Mcclean Barbara J 2201 Chestnut St Box 26 Phila Pa 19103
 Mcclellan R 1078 W Baltimore Pike Suite 204 Media Pa 19063
 Mcclelland Mark 136 North Cedar St Lititz Pa 17543
 Mcclemens Dollie E
 Mccleary Shannon 1846 N Ringgold Phila Pa 19121
 Mccleintock R, Jr Rd 1 Box 197C Monroeton Pa 150582085
 Mccleintock Dorothy 50 Fox Chase Rd North Wales Pa 19454
 MccClinton Calvin W 439 E 16 St Erie Pa 16503
 Mccloskey Amy G 245 Brown St South Williamsport Pa 17703 135581829
 Mccloskey James 828 W Lancaster Ave Bryn Mawr Pa 19010
 Mccloskey Frank 2210 Belmont Ave Phila Pa 19131
 Mccloskey Robert J 3817 Norwood Ave Thorndale Pa 19342
 Mccloskey Co J.E. 2324 Haverford Road Ardmore Pa 19003
 Mccloskey Corporation 724 West Lancaster Wayne Pa 19087
 Mcclosky Annabel Or Mary Claire Odea 606 Bogwood Dr Downingtown Pa 19335
 Mccloy Henry L 135 South Broad St Phila Pa 19109
 Mccluskey Charles 2905 Homehurst Ave Pgh Pa 15234
 Mcclymonds Samuel L First St Verona Pa 15147 135581829
 Mccollough Clair R 228 N President Ave Lancaster Pa 17603
 Mccollum Madaline 123 Luna St Pgh Pa 15206 135581829
 Mccollum Robert Railroad St Braeburn Pa 15068 135581829
 Mccollum Mary C/O Mrs Mary E Anderer 8202 Verree Road-Fox Chase Phila Pa 19111
 Mccomas John York Rd 9 Yorktowne Pa 17401 135581829
 Mcconaghy J P 163 Pennsylvania Ave West Renovo Pa 17764
 Mcconahy Oscar W c/o William E Stunkard 437 Lawnview Ave New Castle Pa 16105
 Mcconn Janet Johnstown Pa 15904
 Mcconnell Laverne Rd Box 127 Ashville Pa
 Mcconnell Jeanette Estate Fidelity Bldg 21St Fl Phila Pa
 Mcconnell Kathleen Douglas C Mcconnell c/o Costello Bros & Brady Inc 711 Bethlehem Pike Box 347 Flourtown Pa 19031
 Mcconomy Carolyn K & Lowell H Dubrow Tr U-A With Gerald Mconomy 5/10/79 315 Keithwood Road Wynnnewood Pa 19096
 Mccoey M 1598 Woodhaven Dr Waltonville Pa 17036
 Mccool Carol A 519 W Montgomery Ave Haverford Pa 19041
 Mccool Henry C/O 1617 Jfk Blvd Phila Pa 19103
 Mccord Marilyn M 721 Roselawn Ave Apt C-6 Pgh Pa 15228
 Mccormac Veronica 2928 B St Phila Pa 19134
 Mccormick Owen Pa
 Mccormick Maria 124 N Aiken Ave Pgh Pa 15206 135581829
 Mccormick William Pittsburgh St Bentleyville Pa 15314 135581829
 Mccormick Tracey L P O Box 106 Adamsburg Pa 15611
 Mccormick Mary Benef-Mccormick Margaret Phila Pa 19121
 Mccormick Elizabeth 2326 N Mutter St Phila Pa 19133 135581829
 Mccormick Emma 3129 Barnet St Phila Pa 19149
 Mccormick Jennie
 Mccorry B P Magee St Phila Pa 19111
 Mccourt George H & Flossie E Mccourt Jt Ten 1399 Pine Run Rd Freedom Pa 15042
 Mccourt Barbara C Apt C 102 Gulph Mills Village King Of Prussia Pa 19406
 Mccooy R 1617 Jfk Blvd 18Th Fl Care Of Phila Pa 19103 66033509
 Mccooy William N 105 S 21St St Apt 2 Phila Pa 19103
 Mccooy Emily 4519 Locust St Phila Pa 19139 135581829
 Mccray Leroy 6049 Ellsworth St Phila Pa 19143
 Mccray Leroy 6049 Ellsworth St Phila Pa 19143
 Mccrea Hissie 1253 S 46Th St Phila Pa 19143 135581829
 Mccreary Helen 709 E Church Love Phila Pa 19144 135581829
 Mccrorey Michael 1172 Wayne Ave Phila Pa 19141
 Mccrory Anna Pa
 Mccrossin John 1723 S 11Th St Phila Pa 19148
 Mccue John Marian Mccue C/O Lee Hinkle Holland Pa 18966
 Mcculey Roseline 837 Ivy Road Ambler Pa 19002
 Mccullen Charlotte 2131 Sansom St Phila Pa 19103
 Mcculloch Mary E 5265 Winding Way Hbg Pa 17109
 Mcculloch J W Hartwell Ln Phila Pa 19118
 Mccullough Mariah Pa
 Mccullough Mary Pa
 Mccullough Scherry L Hermitage Pa 16148
 Mccullough Samuel 2848 Mutter St Phila Pa 19140
 Mccullough Margaret
 Mccully George 1330 N Hobart St Phila Pa 19131
 Mccune Harvey H Commercial Apts Monongahela Pa 15063 135570651
 Mccune David J, Ii Rd 1 Box 349 Prospect Pa 16052
 Mccurdy Anna L 17 S Linden Ave Upper Darby
 Mccuskey Betty L 861 Vaughn Rd Pottstown Pa 19464
 Mcd0Nough Mary Lou Southpointe Towers 100 Cerasi Drive West Mifflin Pa 15122
 Mcdaniel Walter S Mcdaniel A Rd 1 Old Blackhawk Rd Beaver Falls Pa 15010
 Mcdaniel William F Po Box 28098 Phila Pa 19131
 Mcdaniel James Po Box 102 Kennett Square Pa 19348
 Mcdermott Marion F Benef-Mcdermott William Phila Pa 19104
 Mcddevitt John F 459 Walnut St Columbia Pa 17512
 Mcddevitt John J & Helen Mcddevitt Ten Ent 709 Lawrence Ln Apt 2 Ambler Pa 19002
 Mcddevitt Maria 334 Marlin Ave Folsom Pa 19033
 Mcddevitt Young S Re: William Mcddevitt 903 Mac Dade Blvd. Yeadon Pa 19050
 Mcddevitt Mabel E 113 W Springfield Ave Phila Pa 19118
 Mcddevitt Young S 4747 N Broad St Phila Pa 19141
 Mcddevitt Electronics 400 O Her St Bristol Pa 19007
 Mcdine Eric P 3602 Brownsville Rd#3 Pgh Pa 15227
 Mcdvitt Marion 11 Jefferson Ave Norristown Pa 19401
 Mcdonald Eva Ken-Richmond Pa
 Mcdonald John Henry Pa
 Mcdonald Khadija Pa
 Mcdonald Dennis A 10 Fetzter St Pgh Pa 15211
 Mcdonald Helen 1325 Belasco St Pgh Pa 15216
 Mcdonald Edward Maryland Ave Bene Andy Mc Donald Son Butler Pa 16001 520236900
 Mcdonald Paul 1960 East Third St Williamsport Pa 17703
 Mcdonald Horace A 937 N 40Th St Phila Pa 19104
 Mcdonough Sean Pa
 Mcdonough Frances S 930 Patton St John Joseph Mcdonough Pgh Pa 15221
 Mcdonough James & University Ford Inc Po Box 110 Jersey Shore Pa 17740
 Mcdowell Harry T 190 William St Mckees Rocks Pa 15136
 Mcdowell Toni M C/O Hutchison Ins Agcy Inc Bloomsburg Pa 17815
 Mcelheney Dorothy 510 Jeannette St Winkinsburg Pa 15221 135581829
 Mcelhinney Aileen 5046 Northlawn Dr Murrysville Pa
 Mcelroy Patrick C 1108 Foss Ave Drexel Hill Pa 19026
 Mcelwee Dorothy Pa
 Mcenroe Harry Liberty Mutual 1500 Sycamore Rd Williamsport Pa 17701 222569296
 Mcfadden Thomas A Mcfadden, James P 2313 Harrow Rd Pgh Pa 15241
 Mcfadden Edwin J & Arlene F 1567 Beechnut Circle Maple Glen Pa 19002
 Mcfadden Victoria 9228 Darlington Road Philadelphia Pa 19115 135581829
 Mcfadden James 6526 Lebanon Ave Phila Pa 19151 135581829
 Mcfadyen Courtenay R 14715 Charmian Road Blue Ridge Summit Pa 17214
 Mcfarland Faye Pa
 MCFeeley Jenning M 201 King Of Prussia Rd Radnor Pa 19087
 Mcfield David 4461 N Cleveland St Phila Pa 19140
 Mcgall William Ravina St Mt Lebanon Pa 15228
 MCGann Donna V 208 Winona Lakes E Stroudsburg Pa 18301
 MCGarath Mary E Mid Atlantic Bank So 250 W Haines St Phila Pa 19144 60566050
 MCGarr Colleen M 207 S Walnut St West Chester Pa 19380
 MCGarry M 217 Blanchard St Bellefonte Pa 16825
 MCGarry Peter 1942 S 23Rd St Phila Pa 19143 135581829
 MCGarvey Patrick Cust Connor MCGarvey Uigma Oh 2 Reynolds Street Factoryville Pa 18419
 MCGarvey Rose Broad & Chestnut St Phila Pa 19107 135581829
 MCGarvey Joseph 4526 Shelmiro Ave Phila Pa 19136 135570651
 MCGarvey William H, Sr 6364 Woodbine Ave Phila Pa 19151
 MCGary Annie 21 W Water York Pa 17407
 MCGavin Renee D 1215 Holland Ave Crulm Lynne Pa 19022 135581829
 MCGee Robin Lee 1113 Miller St Sunbury Pa 17801
 MCGee Frances C 525 Muhlenberg St Allentown Pa 18104
 MCGee G J & K S MCGee Helmlock Hill Twin Lakes Shohola Pa 18458
 MCGee Margaret Benef-MCGee Margaret Scranton Pa 18509
 MCGee Trina R 120 E Meehan Av Phila Pa 19119
 MCGee Mattie E 5345 Thomas Ave Phila Pa 19143
 MCGenniss Joseph F 323 Rochelle St Pgh Pa 15210 135581829
 MCGettigan Bernard T Upper Darby Pa 19082
 MCGillian Laura 238 S Franklin St Shamokin Pa
 MCGillin James 1316 East 12Th St Eddystone Pa 15630
 MCGinley James 4712 Chester Ave Phila Pa 19139
 MCGinley Daniel I/O Corporation 401K 1100 E Hector St Conshohocken Pa 19428
 MCGinley Daniel 1100 E Hector St Conshohocken Pa 19428
 MCGinnis W Box D Clinton Pa 15026

McGinnis Phillip 116 N Main St Trumbauersville Pa 18970
 McGinnis G 5 Mistletoe Lane Levittown Pa 19054
 McGinnis G Mistletoe Lane Levittown Pa 19054
 McGlennen Mabel B 1501 Mac Dade Blvd Folsom Pa 19033
 Mcglone Paul 1331 Wyoming Ave C/O Cc Young Ins Agcy Inc D Scranton Pa 18509
 Mcglone Joseph H P O Box 41966 Phila Pa 19101 710294708
 Mcglone Joseph M P O Box 41966 Phila Pa 19101 710294708
 Mcglone William C/O Dabuek Nyrrat Attg 1620 Locust St Phila Pa 19103
 Mcglynn Joseph Country Club Road Phoenixville Pa
 Mcgoldrick G 04 Carney Rd Kresgeville Pa 18071
 Mcgoldrick Peter F 125 Booth Lane Haverford Pa 19041
 Mcgoldrick Amaryll F 125 Indian Lane Media Pa 19063
 McGorman Clementine A 431 S Scott Ave Glen Olden Pa 19036
 McGorman Clementine A 431 S Scott Ave Glenolden Pa 19036
 McGovern W Road 3 Box 547 Williamsport Pa 17701 66033504
 McGovern Wayne Po Box 1910 Kingston Pa 18704
 McGovern Thomas 37 Essex Place Newtown Pa 18940
 McGovern James R 133 Penn St Apt A16 Hatfield Pa 19440
 McGowan Jerry McGowan, Cynthia J Rd 2 Box 27 Guys Mills Pa 16327
 McGowan Ethel 951 Tree St Phila Pa 19148
 McGowen Box C 2657 West Pa
 McGoy Kelly Ann 286 Coal St Wilkes-Barre Pa 18702
 McGrath James F 109 Ruth Dr Hunker Pa 15639
 McGrath Richard J Westgate Shopping Georges Foodliner Inc Bethlehem Pa 18018 135570651
 McGrath Philip P Box 6 P E Stroudsburg Pa 18301
 McGrath Teresa 63 Hickory Grov Mobile Village Matamoras Pa 18336
 McGrath James R Benef-Mcgrath Gertrude J Phila Pa 19117
 McGrath Edward 3640 N 8Th Phila Pa 19140
 McGraw Edison Accounts Payable Dept Po Box 440 Cannonsburg Pa 15317
 McGregor Deborah 1315 Walnut St Phila Pa 19107
 McGrenra Hannah 12448 Balston Rd Phila Pa 19154
 McGriff Elizabeth 6209 Broad St 1907 Pgh Pa 15206
 McGroder John Burial Reserve Account 2027 Catharine St Phila Pa 19146
 McGrogan Timothy Box 236A Rd 4 Mcdonald Pa 15057
 McGucken Anna 1912 Lippincott St Phila Pa 19133 135581829
 McGuckin Eleanor C 1512 S 20Th St Phila Pa 19147
 Mcguier Diana Box 442 Solvan Pa 15102
 Mcguigan Cheryl 2822 Tremont St Phila Pa 19136 60566050
 McGuiness Darlene M & Ej 1932 Glenwood Dr Paoli Pa 19301
 McGuinn E Lawley Inc Public Ledger Bldg Independence Mall Phila Pa 19106
 McGuire Jeanette 103 Pinewood Dr Bridgeville Pa 15017
 McGuire Sharon 270 Steuben St Crafton Pa 15205
 McGuire Walt R D 1 Box 132 Granville Summit Pa 16926
 McGuire Thomas F 149 Lohman St Trucksville Pa 18708
 McGurk Margaret 603 Brownsville Road Pgh Pa 15210
 McGurk Keith 3833 Willow Ave Castle Shannon Pa 15234
 Mchale Margaret 1311 Spruce St Ashland Pa 17921 135581829
 Mchale Nancy 1515 Market St Phila Pa 19102 222569296
 Mchenry Sarah E 1044 1/2 Memorial Ave Williamsport Pa 17701
 Mchenry Archibald 1528 E Locoming St Phila Pa 19124
 Mchugh Henry J C O Wawa Inc Baltimore Pike Wawa, Pa 19063
 Mchugh Insurance John W Pa
 Mci Telecommunications Po Box 371322 Pgh Pa
 Mci Telecommunications Prism Plus Service P O Box 371322 Pgh Pa 15250
 Mcilhenney Marion Boyd 4043 Baltimore Ave Phila Pa
 Mcilvain Samuel 323 West Mermaid Lane Philadelphia Pa 19118
 Mcintire Robert Rr 2 Benef Myrtle Mcintire New Florence Pa 15944
 McIntyre Elmer 1249 Steuben St Pgh Pa 15219
 McIntyre Fran 3400 Mayer Dr Murrysville Pa 15668 135581829
 McIntyre Mary & Maple Shade Mazda Leasing 4246 Carteret Dr Phila Pa 19114
 Mckain Carol J 2309 Clive Road Pgh Pa 15202
 Mckamey Ina M 2517 Dunks Ferry Rd Phila Pa 19154
 Mckay Thomas 420 Cedarhurst St Pgh Pa 15210
 Mckay Gregory A Pgh Pa 15227
 Mckean J F 1018 Windsor Lane Suite 206 Thorndale Pa 19372
 Mckean Plumbing
 Mckee Elizabeth 12 B Scott Dr Dravosburg Pa 15034
 Mckee Emilia B 474 Hochberg Road Pgh Pa 15235
 Mckee Joseph R 120 Sugar Maple Circle Washington Pa 15301
 Mckee Andrew 640 Lawson Ave Havertown Pa 19083 370533100
 Mckee Evelyn 4600 Disston St Phila Pa 19136
 Mckeefrey Dorothy M 156 Parkfel Ave Pgh Pa 15237
 Mckeesport Hospital 1500 5Th Ave Mckeesport Pa 15132
 Mckeeper Maggie 125 Adams St Steelton Pa 17113
 Mckeeper Edward J & Kathleen 949 Arydale Pl Phila Pa 19128
 Mckelvey Patricia & A Park Auto Body Inc Meridian Bk & 772 Providence Rd Apt B308 Aldan Pa 19018
 Mckelvey Margaret A Mr 2874 Tolbut St Phila Pa 19136
 Mckenna Nancy M 302 N Washington St Wilkes-Barre Pa 18702
 Mckenna Daniel 10016 Verree Road Phila Pa 19116
 Mckenry Helena M 432 Alexander St Mckees Rocks Pa 15134
 Mckenzie George 520 7Th Ave Williamsport Pa 17701
 Mckeon Anna M 111 E Pastorius St Philadelphia Pa 19144
 Mckeown Joseph M 6858 Rising Sun Ave Mckeown Beverage Co Phila Pa 19111 60566090
 Mckeown Leo F 2604 W Dauphin St Phila Pa 19132
 Mckernan James
 Mckie Mary 1315 Walnut St Phila Pa 19107
 Mckinley Charles Brownsville Telegraph Brownsville Pa 15417
 Mckinley Louise Chester St Delta Pa 17314
 Mckinley Morrison C C/O Haws & Burke Ardmore Pa 19003
 Mckinney John 3 Sellers Ave Ridley Park Pa 19078 135581829
 Mckinney Alice 233 Rex Ave Phila Pa 19118
 Mckinney E K 570 Acorn St Phila Pa 19128 135570651
 Mckinney Thomas 16233 Demfries Rd Manassas Va 22111
 Mckinstry P J 7 Box 187A Shi Shippensburg Pa 17257
 Mckinstry P Rd 7 Box 187A Shippensburg Pa 17257
 Mckissick Hugh 167 43 1/2 St Pgh Pa 15201 135581829
 Mckissick Melda A 319 Elm St Titusville Pa 16354 135581829
 Mckissock Corinne 511 Cornell Ave Ext Pgh 29 Pa 15229
 Mcknight Margaret F 2307 Nicholas Phila Pa 19104
 Mckown Kathleen S 250 Culbertson Run Rd Downingtown Pa 19335
 Mckown Archibald A Cdn Beatrice H Mckown Under The Pennsylvania Uniform Gifts To Minors Act R D 1 Lincoln Univ Pa 19352
 Mclachlan Walter Lot 501 Matioli Lane Bartonsville Pa 18321
 Mclain Margaret 1191 West Center Shenandoah Pa 17976 520356880
 Mclaine Edward 633 Manor St Lancaster Pa 17603
 Mclane Frank Pa
 Mclane Frank A Pa
 Mclaren Jeanne G 613 Service Ave Sharon Pa 16146
 Mclatchy Kevin (First National Bank Of M) 2700 Mummasburg Road Gettysburg Pa 17325
 Mclaughlin Barbara & Brenner Motors 1323B Rolleston St Hbg Pa 17104
 Mclaughlin Mary 123 Sherbrook Blvd Upper Darby Pa 19082
 Mclaughlin George 211 Laydon Ln Apt 2 West Chester Pa 19380
 Mclean Tamkia Pa
 Mcloughlin John 34 W Wallace St Phila Pa 19123
 Mcmahan Thomas E & Vera Mae Mcmahan Jt Ten Catalina Sampol Villa Ses Pites Esporlas Mallorca, Spain Fo 40044
 Mcmahon Patrick 6321 W 13Th St Phila Pa 136022042
 Mcmahon Patrick C 6321 W 13Th St Phila Pa 131624203
 Mcmahon Frank 31 Elm St Plymouth Pa 18651
 Mcmahon Mary 1115 Agnew Dr Drexel Hill Pa 19026 135581829
 Mcmahon J0Hn T & Susan A Mcmahon Jt Ten 110 Summit Trace Road Langhorne Pa 19047
 Mcmahon Dorothy A 206 W Wayne Ave 931 Wayne Pa 19087
 Mcmaster Blanche & Martha J Becker Jt Ten 249 Logan Road Bethal Park Pa 15102
 Mcmaster Joan M 195 Harriet Rd Churchville Pa 18966
 Mcmasters R 1884 Beechford Ave Coraopolis Pa 15108
 Mcmc Misericordia Divisio N Lansdowne Ave Darby Pa 19023
 Mcmc Radiology Assoc Inc C/O F F Trancelliti 7 E Athens Ave Ardmore Pa 19003
 Mcmc Radiology Assoc Inc 12 S 12Th St 1515 Phil Sa Care Of Muldau Phila Pa 19107 66033504
 Mcmichael Elizabeth 132 Penn St Kingston Pa 18704 135581829
 Mcmicken William H Tr U-A 3-24-86 Barbara Pilney 1200 Bustleton Pike Ste 158 Feasterville-Trevose Pa 19053
 Mcmillan Thomas R & Elaine E. P.O. Box 101 Bellcrest Rd. Ingomar Pa 15127
 Mcmillan Roderick A 231 Sparrow Way Bensalem Pa 19020
 Mcmullan Michael J 3944 Elson Rd Brookhaven Pa 19015
 Mcmullen Bernard 1214 Lakewood St Pgh Pa 15220
 Mcmullen Catherine c/o Concepts Typography 2340 Rt 286 Pgh Pa 15239
 Mcmullen Mary C Benef-Bruner Hanna Oil City Pa 16301
 Mcmullen Dorothy 849 7Th Ave Prospect Park Pa 19076
 Mcmullen Daniel E 6347 Buistave St Phila Pa 19142
 Mcmullen Beverly & Michael
 Mcmullin Bessie 6212 Callowhill St Phila Pa 19151
 Mcmullon Gertrude 331 E Wyoming Ave Phila Pa 19120
 Mcmurry Pearl Benef-Clapie William H New Brighton Pa 15066
 Mcnabb Patrice Love 1702 Hickory St Benef Ruth Wilson Erie Pa 16502
 McNair James J Pa
 McNally Daniel L 417 Lincoln Ave Springdale Pa
 McNally Don 6113 Jackson St Pgh Pa 15206
 McNally Sarah 109 Madison Ave Irwin Pa 15642 135581829
 McNally Kathryn 507 Orchard Yeadon Pa 19050
 McNally Kathryn 507 Orchard Ave Yeadon Pa 19050
 McNally Mary 3328 Ella St Phila Pa 19134
 Mcnamara Michael J 405 E Mosser St Allentown Pa 18103
 Mcnamara Anna E 420 Adams Ave Apt 704 Scranton Pa 18510
 Mcnamee Charles B 1013 Cultipacker Rd Yardley Pa 19067
 Mcnamel Dorothy 2333 S 11Th St Phila Pa 19148
 Mcnaney Scott P 5244 Meadowbroo Dr Mechanicsburg Pa 17055
 Mcnaron Charles R Po Box 1174 Bethlehem Pa 18016
 Mceneal R G 336 Peffer St Hbg Pa 17102
 Mceneil Jessie 4315 Stanley Pgh Pa 15207
 Mceneil Laurence P 2622 N 33Rd St Phila Pa 19132
 Mceneil Clemon 5628 North 11Th St Phila Pa 19141 66033509
 Mceneill Gladys 1909 Annin St Phila Pa 19146
 Mceneil Henry 324 E Elm St Conshohocken Pa 19428 135581829
 Mceneiry Joseph F 5324 Penn Ave Pittsburg Pa 15224
 Mcnelis M 203 Reese St Sharon Hill Pa 19079
 Mcnelly Edith M Benef-Galloway Etta P Irvana Pa
 Mcnemar Hollie /Dorothy 2327 Frankford Ave Phila Pa 19125
 Mcenevich Boley Rrt 2 Box 119 Chadds Ford Pa 19317
 Mcnichol Catherine 1233 N 19Th St Phila Pa 19121
 Mcnicholas Kathleen W Po Box 8500 5 6465 Phila Pa 19178
 Mcnulty Rebecca T Po Box 113 53 Edison St Eldred Pa 16731
 Mcnulty Nellie Burial Reserve Account 125 W School House Ln Phila Pa 19144
 Mcnulty Catherine 5130 N Camac Phila Pa 19148
 Mcnutt Hallie 945 Roselle Ct Apt 809 Pgh Pa 15207 135581829
 Mcp Dermatology A 3300 Henry Ave Phila Pa 19129
 Mcp Emerg Serv Ii 5000 Frankford Ave Phila Pa 19124
 Mcphail Treava 2226 N Bancroft St Phila Pa 19132
 Mcpherson Constance 5 Miller St Pgh Pa 15219
 Mcpherson Ali S 1951 72Nd Ave Phila Pa 19138
 Mcphilemy John J Do 1331 E Wyoming Ave Ste B-1 Phila Pa 19124
 Mcquay Prefex Systems 411 Feneley Dr Culph Mill Center King Of Prussia Pa 19406
 Mcqugan Lulu 2326 N 27Th Phila Pa 19132
 Mcquillan Lizzie Sw Corner Lawrence And Cambria Phila Pa 19104
 Mcquiston Bruce A Judy A Mcquiston P O Box 115 Center Pa 16133
 Mcquiston Bruce A P O Box 115 Jackson Center Pa 16133
 Mcreary Helen J 501 Horner St Johnstown Pa 15902 135581829
 Mcreynolds Mary 9426 Frankford Ave Phila Pa 19114
 Mcs For F Torresdale Div 1920 Chestnut St Phila Pa 19103
 Mcsears Eugene 2008 N Gratz St Phila Pa 19121 135581829
 Mcsorley John 430 Robins Ave Phila Pa 19153
 Mctamney Joan M 8 Cedar Ave Conshohocken Pa 19428
 Mctamney Sharon 5145 Campus Dr Plymouth Meeting Pa 19462
 Mctighe N W Pa
 Mctigue Genevieve 94 Chitteden Benef John Mctigue Scranton Pa
 Mcvay Kevin 3209 Westchester Pike A Newtown Sq Pa 19073 60566050
 Mcveigh James P Appollo Hotel 1918 Arch St Phila Pa 19100
 Mcveigh Brian
 Mcwhirter Alvera 45 Baker Ave Sharon Pa 16146

Me Feeters Andrew 2823 N Lawrence St Phila Pa 19133
 Mead William H 27 Hillside Ave Chalfont Pa 18914
 Mead Ann Mrs Ann Dewese 1106 Greenhill Rd Flourtown Pa 19031
 Mead Ann Mrs c/o Mrs Ann Dewese 1106 Greenhill Rd Flourtown Pa 19031
 Mead Ann Dewese 1106 Greenhill Rd Flourtown Pa 19031
 Mead Ann C/O Mrs Ann Dewese 1106 Greenhill Rd Flourtown Pa 19031
 Meade Melanie Clairton Pa 15025
 Meadow Wick 1707 Meadow Dr Norristown Pa 19401
 Meadows Josephine 728 N 38Th St Phila Pa 19104
 Meagher John R 3823 Garrett Road Apt 205 Drexel Hill Pa 19026
 Mealey Joseph 118 E Mentor St Phila Pa 19120
 Meals Edwin 1614 Penn St Hbg Pa
 Meanor Andrew 717 Morgan St Pgh Pa 15223 135581829
 Meanor Wilford E Jr 511 Main St Coraopolis Pa 15621 135581829
 Meany K Suite 109 Lynard Building Narberth Pa 19072
 Meany Maura C/O Krombolz Gale & Pye Inc Devon Pa 19333
 Mears Ruth 6324 Chesterfield Lane Mechanicsburg Pa 17055
 Meats Yankee Maid C O A Adelman Atty 2 Penn Center Plaza Phila. Pa 19102
 Meats Packing House C/O Bob Nevill 4114 Clairton Blvd Brentwood Pa 15227
 Mebs Michael 106 Penn St Newtown Pa 18940
 Mechanicsburg Family Prac Tice 400 W Main St Mechanicsburg Pa 17055
 Mecray Paul M Forge Pa 19482
 Med Center 1 625 North Pottstown Pike Exton Pa 19341
 Med Lab Inc Pa
 Meder G 717 Rhawn St Phila Pa 19111
 Medical Assoc Pens Pl 7300 City Lin E Ave Phila Pa 19151
 Medical Assoc Pens Pl 7300 City Line Ave Phila Pa 19151
 Medical Associates Po Box 77800-1668 34Th St & Civic Phila Pa 19103
 Medical College Of Pa 1920 Chestnut Ste 901 Phila Pa 19103
 Medical College Of Pa 3300 Henry Ave Cathy Murphy Professor Of Neur Phila Pa 19129
 Medical College Of Pa Po Bx 12608 Phila Pa 19129
 Medical College Of Penn 3300 Henry Ave Phila Pa 19129
 Medical Legal Repro Phila Pa
 Medical Legal Repro Inc 1015 Chestnut St Ste 401 Phila Pa 19107
 Medicine Shoppe Grand Blvd Monessen Pa 15062
 Medina Ricardo J 213 N Broad St Hazleton Pa 18201
 Medina Jose Medina, Sylvia 2715 Garden Ln Bensalem Pa 19020
 Medvezc Rosemary & Michael D Medvezcjt Ten Wros 105 North St Lincoln Acres Irwin Pa 15642
 Meehan Robert C 4815 Centre Ave Pgh Pa 15213
 Meehan Agnes Benef-Meehan Michael Liberty Isl Pa
 Meehan Francis 2410 David Dr 2 Upper Darby Pa 19082
 Meehan Amelia M For Amelia M Meehan Ira 1401 Walnut Street Phila Pa 19102
 Meehan Frank J 303 W Ruscomb St Phila Pa 19120
 Meehl John E 4332 S Washington St North East Pa 16428
 Meeks Hester Ann & Robert H Meeks J Ten 839 Shavertown Rd Boothwyn Pa 19061
 Meersbach Joanne 706 Miller Ave Crocyden Pa 19020
 Meese Mary Attn First Valley Bank Attn Barbara E Devers Bethlehem Pa 18018
 Meg And Company Acct 3 Po Box 520 Riverdale Pa 15907
 Meg And Company Account 9 Po Box 520 Seattle Pa 15907
 Megerski Veronica White Houses St Norristown Pa 18940 135581829
 Mehalco Mildred E 130 Lilmont Dr Pgh Pa 15218 135570651
 Mehan John J Mutual Benefit Life Po Box 898 Valley Forge Pa 19481
 Mehler Beth Ann 4614 Duncan Rd Erie Pa 16505
 Mehrlander E 700 E Parker St Pennel Pa 19047 131938568
 Meighan Mary 307 E Price St Phila Pa 19144
 Meimer Annie Mayfair Pa 19136
 Meisch Mary E 100 F2 Charles Dr Bryn Mawr Pa 19010
 Meisenhelder Harry 850 Roosevelt Ave York Pa 17404
 Meiser Jean 755 E 24Th St Erie Pa 19130
 Meiss Carl O C/O Saint Luke Manor 1711 E Broad St Hazleton Pa 18201
 Meister Craig L H436 Blackbird Dr Pcp Tobyhanna Pa 18466
 Meixelberger Ferdinand H 2553 Leslie Dr New Kensington Pa 15068
 Meixell Wendy F 630 Beverly Hills Rd Coopersburg Pa 18036
 Mejia Raul 501 W Main St New Holland Pa 17557
 Melamed Annette Hasin Lee 8425 Ridgeway St Phila Pa 19111
 Melaney Helen L 4562 Norwin Rd Pgh Pa 15236 60566050
 Meleen Mary A 461 West 10Th St Erie Pa 16502
 Melegari Marjorie Rengio Hill Bene Normam Melegari Husband Boston Pa 15135 520236900
 Melendez J 1012 Price St Scranton Pa 18504
 Melendez Acquilino 487 Lamont St Phila Pa 19128 60566050
 Melhado Jennifer J 7604 A Ogontz Ave Phila Pa 19150
 Melley Susan A 943 Center St Bethlehem Pa 18018
 Mellin Charles F 2317 Peach St Benef Geraldine Mellin Erie Pa 16502
 Mellinger Mary B 1708 Columbia Ave Lancaster Pa 17603
 Mellis Dennis 715 Long Lane Upper Darby, Pa 19082
 Mellon Bank Po Box 7899 Phila Pa 19101
 Mellon Bank T S Granberry Mellon Bank Center Phila Pa 19102
 Mellon Bank Corp Million Square Pgh Pa 15259
 Mellon Bank East Po Bx 7899 Phila Pa 19101
 Mellon Bank East Attn Collection Po Box 7899 Phila Pa 19101
 Mellon Bank Na Po Box 158 Pgh Pa 15230
 Mellon Bank Na 1 Mellon Bank Ctr Rm 1225 Pgh Pa 15258
 Mellon Bank Na 3 Mellon Bank Center 153-2305 Pittsburg Pa 15259
 Mellon National Bank 1 Mellon Ctr #151-0425 Pgh Pa 15222
 Mellott Jesse Big Cove Tannery Pa 18661
 Melman Sylvia E 515 S 9Th St Phila Pa 19147
 Melone Michael J 806 1/2 S Pugh St State College Pa 16801
 Meloney B 255 S 17Th St Phila Pa 19103
 Meloy Kenneth Rr 2 Box 13 Benef Angela Leloy Latrobe Pa 15650
 Melton Jane & Byrd, Bonnie 7104 Stenton Ave Phila Pa 19150
 Meluskey Blanche Dec'D Po Box C Pottsville Pa 17901
 Melvin Katherine 911 Perry Highway Pgh Pa 15229
 Melvin Eugene C/O Karen Melvin 203 Gill Ave Dupont Pa 18641
 Melvin Betty C/O Helen B Lerner 1101 Stratford Ave Melrose Pk Pa 19126
 Melvin F Rudy Jr 130 S 28Th St Hbg Pa
 Memory John M Cust For Alexander Clinton Memory Under Nc Unif Gifts To Min Act 43 Pearl St Wellsboro Pa 16901
 Menchaca Carmela C 1A West Athens St Ardmore Pa 19003
 Mendelsohn Morris Dorothy Mendelsohn J Ten 7809 Farnsworth St Phila, Pa 19152
 Mendelson Harry M & Eva T Mendelson Jt Wros Bhc Securities, Inc Fbo Harry & Eva 100 N 20Th St Ste 400 Phila Pa 19103
 Mendoza Anita I 4224 N Reese St Phila Pa 19140
 Meneer Lon E Box 582 Sewickley Pa 15143
 Meneface James Jean/Phila Savings Fund Society 3346 Brown St Phila Pa
 Menelis Rose 624 Peach St Phila Pa 19131
 Menendez Julia Luis Huertas 400 E Princess St Apt 306 York Pa 17403
 Meniates Richard C Pa
 Menow Henry Estate Of Henry Menow 2234 Larve St Philadelphia Pa 19137
 Mental Hall-Mercer C Hlth/Retardation Ctr Of Phila Pa 19107
 Menz Lawrence R Lucille V Menz Jts Po Box 75 Wireton Pa
 Meraviglia Antonio C/O Rorer S P A V Le Europa II 21040 Origgio Va Fo
 Merback Joseph The Philadelphian #17C41 Phila Pa 19132
 Mercader Clara
 Mercer Mable 6220 Vine St Phila Pa 19139
 Mercer Madeleine
 Merchandising Po Box 233 Bakerstown, Pa 15007
 Mercier Patricia C 816 Philadelphia Ave Shillington, Pa 19607
 Mercurio Giuseppe Benef-Mercurio Victoria Farrell Pa 16121
 Mercy Hosp Of Johnstown 1020 Franklin St Johnstown Pa 15905
 Mercy Hospital Of Pitts 1400 Locust St Pgh Pa 15219 60566090
 Meredig Helen 3525 Rosalia Ave Pgh Pa 15234
 Merhache Frank 2564 Westmoreland St Phila Pa 19134
 Meridian Bank P O Box 7637 Phila Pa 19101
 Meridan Mortgage Corp & Its Assigns Laro Devon Square 744W Lancaster Ave Wayne Pa 19087
 Meridian Bank Po Box 13509 Phila Pa 19101
 Meridian Bank 43 E Main St Norristown Pa 19401
 Meridian Bank Fbo Marguerite E Davis 35 N 6Th Street Po Box 1102 Reading Pa 19603
 Meridian Bank Po Box 189 Tn-4 Reading Pa 19603
 Meridian Bank Po Box 1102 Reading Pa 19603
 Meridian Bank Po Box 478 Reading Pa 19603
 Meridian Cons Ins Center Rd 2 Box 62 Temple Pa 19560
 Meridian Mort Corp 7 Neshaminy Interplex Suite 115 Trevese Pa 19047
 Meridian Mortgage Co c/o Mast & Moyer Inc 1130 Berkshire Blvd Box 6366 Wyomissing Pa 19610
 Meridian Mortgage Corp 555 E Lancaster Ave St Davids Pa 19087
 Meridian Mortgage Corp 744 W Lancaster Ave Wayne Pa 19087
 Meridian Mortgage Corp 744 W Lancaster Ave Wayne Pa 19087
 Meridian Mortgage Corp Po Box 6800 Wayne Pa 19087
 Meridian Mtg Corp Po Box 6800 St Davids Pa 19087
 Meridian Mtg Corp Po Box 6800 St Davids Pa 19087 66033509
 Meridian Mtrg Corp Po Box 6800 Wayne Pa 19087 66033509
 Meridian Title Insurance Co 95 N Broad St Doylestown Pa
 Merisol Carolyne L
 Meritor Mortgage 3001 Market St Phila Pa 19104 66033509
 Meritor Mortgage 3001 Market St Phila Pa 19104
 Meritor Mortgage Corp East Issa 760 West Sproul Road Springfield Pa 19064
 Meritor Mortgage Corp 148 Garrett Central Mtg Upper Darby Pa 19082
 Meritor Mortgage Corp 3001 Market St Phila Pa 19104
 Meritor Mtg Corp 3001 Market St 1 West West Phila Pa 19104
 Meritor Mtg Corp 760 West Sproul Rd Springfield Pa 19064 60566050
 Meritortmrg Serv Co 3001 Market St 1 Floor Phila Pa 19100
 Merkel Larry 605 N 5Th St Reading Pa 19601
 Merkin Shirley Pa
 Merkle Charles Bustleton Phila Pa 19104
 Merklinger Frank E 7930 Barnes St Apt A8 Phila Pa 19111
 Merlino Filomena 04-001400 C/O Drexel Burnham 3 Mellon Bank Center 33Rd Fl 15Th & S Penn Square Phila Pa 19102
 Merlino Filomena 04-001400 C/O Drexel Burnham 3 Mellon Bank Center 33Rd Fl 15Th & S Penn Square Phila Pa 19102
 Mermelstein Ezra Tr Ua May 21 86 Box 704 C/O Big 2 Resort Blakeslee Pa 18610
 Mero Darlene 5421 F Bensalem Pa 19020
 Merola Nicholas Pa
 Merritt Linda O As Cust For Thomas Olsen Merritt U/The Conn Uniform Gifts To Minors Act 3266 Appel Rd Bethel Park Pa 15102
 Merritt Linda O As Cust For Andrew Walter Merritt U/The Conn Uniform Gifts To Minors Act 3266 Appel St Bethel Park Pa 15102
 Merritt William M 890 N State St Ephrata Pa 17522
 Mershon James R
 Mervine W D East Vincent Township P.O. Box 127 Phoenixville Pa 19460
 Mervine W D Box 127 Phoenixville Pa 19460
 Mervine W David Box 127 Phoenixville Pa 19460
 Merx Diagnostics 7 Wooden Bridge Holland Pa 18966
 Merz Dorothy E 123 S Main St St Apt 4 North Wales Pa 19454
 Mesirov Gelman Jaffe Cramer & 123 S Broad St Phila Pa 19107
 Mesko Glass & Mirror Route 502 Avoca Pa 18641
 Messa Technology 323 Gordon Dr Lionville Pa 19353
 Messenger Kristina & Gmac 51 Crestwood Rd Levittown Pa 19057
 Messer William A/Ira 6004 Penn Ave Pgh Pa 15206
 Messick Clara 323 E State St Media Pa 19063
 Messick Clara 323 E State St Media Pa 19063 135581829
 Messick John W Rd 20 Providence Rd Media Pa 19063
 Messick Frank R & Mrs Linda L Messick Ten Ent 48 Kenalcon Drive Phoenixville Pa 19460
 Messina Anthony J & Leona M Messina Jt Ten 123 Chapin St Johnstown Pa 15901
 Messenger Hazel Pa
 Messinger Gloria J 323 E Cottage Place York Pa 17403 135581829
 Metal Built Products Alper Samuel Trustee 1901 Jfk Blvd 2806 Phila Pa 19103
 Metallurgical Produc Po Box 598 West Chester Pa 19381
 Metcalf Elizabeth 221 Meadow Dr Murrysville Pa 15668
 Metcalf Patricia 2048 Maplewood Ave Abington Pa 19001 370533080
 Metcalf Anna One Tower Bridge 100 Front St, Ste 300 West Conshohocken Pa 19428
 Method Manufacturing Corp 29 W Second St Williamsport Pa 17701
 Metra Corporation Inc 10 Hillcrest Rd Pgh Pa 15221
 Metromedia Paging Serv Po Bx 13587 Phila Pa 19101
 Metromedia Paging Service Po Box 8308 Phila Pa 19101
 Metropolitan Po Box 1415 Pgh Pa 15230
 Metropolitan Emerg Assoc Po Box 7780-1507 Phila Pa 19182
 Metropolitan Insurance Pa
 Metropolitan Life Ltv Steel Po Box 2158 Pgh Pa 15230

Metropolitan Mortgage Co 50 Monument Rd Phila Pa 19131 60566050
 Metz Tracy L 3531 Trindle Rd Camp Hill Pa 17011 135581829
 Metzger Joseph R Jr & Marie D Metzger Jt Ten 2148 Lee Lane Aston Pa 19014
 Metzger Joseph & Mary Metzger Jt Ten 378 Concord Rd Glen Mills Pa 19342
 Meunier Brian A Marjorie A Edgerton 150 Brown St Phila Pa 19123
 Mexican Government Rail Way General Attn J Garcia 140 Col Buenavista Mexico City
 Meyer Michael C Pa
 Meyer Gilbert F 2510 Reising Rd. Mcdonald Pa 15057
 Meyer Evelyn J Rt 5 Bx 57 Lewisburg Pa 17837 60566050
 Meyer Herbert W 534 N 2Nd St Emmaus Pa 18049
 Meyer Thomas 340 Hudsonale St Weatherlyne Pa 18255
 Meyer Thomas 1515 Three Penn Center Phila Pa 19102
 Meyer G Po Box 41966 Phila Pa 19103
 Meyer Richard M & Martin T Uad 10/08/77 7600 Spring Ave Melrose Park Pa 19126
 Meyer Marion 5612 Walnut Phila Pa 19139
 Meyer H Conrad Jr 20 Kratz Rd Rd No 1 Harleysville Pa 19438
 Meyer, Darragh, Buckler 114 S Main St Greensburg Pa 15601 150476880
 Meyers Bernar Chartiers Pa
 Meyers Mary League Island Pa
 Meyers Anna C 5540 Fifth St Apt 16 Pgh Pa 15232
 Meyers Virginia K C/O Ronald D Milberger 321 Orchard Dr-Ohara Pgh Pa 15238
 Meyers Louis J 997 Murion Rd Warrminster Pa 18974
 Meyers Gay 1239 Dickinson Dr Yardley Pa 19067
 Meyers Florence Park & Purcell Sts Apt 2 Ridley Park Pa 19078
 Meyers Sara Benef-Judak John F Phila Pa 19104
 Meyers John A
 Meyers Md L 1015 Chestnut St Phila Pa 19107
 Meyrick Charles & Meyrick, Stefanie 9844 Lackland Dr Phila Pa 19114 370533100
 Mezger Elizabeth R 234 Melwood Ave Pgh Pa 15213
 Mfs Production Co Inc Two Mellon Bank Center, Rm 700 Pgh Pa 15259
 Mg Industries Po Bx 850 S 4385 Phila Pa 19178
 Michael Sadie L Benef-Michael John W Grantville Pa 17028
 Michael Richard C 222 McKinley Ave Hanover Pa 17331
 Michael James & Michael, June 15124 Kovats St Phila Pa 19116
 Michael Bradley & Assoc 412 Brookwood Dr Ambler Pa 19002
 Michael Gerard Rehabilitation 1018 Bethlehem Pike Box 655 Spring House Pa 19477
 Michael Grane 640 East Main St Norristown, Pa 19401
 Michaelson Frederick Pa
 Michalski Jozef 160 Home St Pgh Pa 15201
 Michaux Penny B 7932 Provident St Phila Pa 19150 66033509
 Michels Homer L 151 15Th St Pgh Pa 15222 135581829
 Michener Wallace B Jr & Ruth M Michener 3420 Irs Ave Trevoise Pa 19053
 Michener William
 Micken Charles Route 1 Strasburg Pa 17579
 Mickle Milnor Engineering 3616 Chapel Rd Newtown Square Pa 19073
 Micozzi Baker 1795 Farragut Ave Bristol, Pa 19007
 Microbanker Po Box 1508 York Pa 17405
 Mid Atlantic Claim Center 1585 Paoli Pike C2680 West Chester Pa 19380
 Mid State Icrmr Inc Po Box 481 Altoona Pa 16603 250718085
 Mid Valley Candy 900 Lillibridge St Peckville Pa 18452
 Mid Valley Candy Company 900 Lillibridge St Peckville Pa 18452
 Middle St Egm Mt Cp T A Middl 995 Old Eagle Sch Rd Wayne Pa
 Middleton Thomas 19 Summit Ave Broomall Pa 19008
 Middleton Mable C/O Larry Pitt Esq 1918 Pine Street Phila Pa 19103
 Middleton Fred B Benef-Middleton Elizabeth H Phila Pa 19104
 Middleton Frederick B Benef-Middleton Elizabeth H Phila Pa 19104
 Middleton Craig S 5434 Springfield Ave Phila Pa 19143 131938568
 Middleton Mary 1329 E Mount Pleasant Ave Phila Pa 19150
 Middleton Anesthesia Group Inc Po Box 8500 S-8385 Phila Pa 19178 135581829
 Midler Gertrude G Riverview Garett St #56 Pgh Pa 16217
 Miegliitz Marilyn Mrs 932 Woodward Ave 1St Floor Mckeese Rocks Pa 15136
 Miehot Patrick L C/O Loren Kleinpeter & Kleinpeter Po Box 66443
 Miget Stephen C 19 North West End Ave Lancaster Pa 17601
 Mignogna Donald James Donald Christopher Mignogna Unif Gift Min Act Pa 1301
 Belair Pl Pgh Pa 15226
 Mignogna Michael One Logan Sq Phila Pa 19101
 Mihadas Helen 922 Hilborne Av Erie Pa 16505
 Mihalko Ann
 Mikami Henry K Pa
 Mikelonis Agnes 909 W Weber Ave Du Bois Pa 15801
 Miklos Major 1959 Watch Hill Dr Ambridge Pa 15003 60566050
 Mikula M 1999 Marshall Road #907 Monaca Pa 15061
 Miladin Irina Moldovan 3024 Grandview Blvd Springmont Pa 19608 60566050
 Milan Joseph P 1083 Perkins Lane Bensalem Pa 19020
 Milano Robert Po Box 291 Williamsport Pa 17703
 Milano Alphonse J & Rosa 1200 Passmore St Phila Pa 19111
 Milanoski Dorothy C-F Steven M Milanoski Jr Under The Pa Unif Gifts To Minors Act
 Box 73 Rd #4 Bethlehem Pa 18015
 Milanoski Steven M Sr C-F Steven M Milanoski Jr Under The Pa Unif Gifts To Minors
 Act Box 73 Rd #4 Bethlehem Pa 18015
 Milburnt Thelma 36 Coyer St Jeannette Pa 15644 135581829
 Miles K One Chatham Center Ste 910 Pgh Pa 15219
 Miles K C/O K Miles Ins Agy Po Box 3 Bradford Pa 16701
 Miles Donald D 2410 People St Chester Pa 19013
 Miles Diane E 1621 Riverside Dr Phila Pa 19154 131938568
 Milewski William 1322 Sheffield Pgh Pa
 Milinski Jr F 1931 Arlington Ave Pgh Pa 15210
 Millar Catherine 630 Coleman Ave Benef William Millar Johnstown Pa 15902
 Millard Augustus Benef-Millard Julia Phila Pa 19125
 Millbourne Evilin 351911 21St St Phila Pa 19101 135581829
 Millbourne Helen 1721 Page Phila Pa 19121
 Millbourne Robert 351911 21St St Phila Pa 19140
 Millbrook Homeowners Asso Bayard Rd Box 449 Kennett Square Pa 19348
 Miller Gladys 1313 Hancock St Chester Pa
 Miller Ernest State St Coopersburg Pa
 Miller Alberta M 814 Broadway Mckeese Rock Pa
 Miller Margaret 1240 Suburban Sta Bldg Phila Pa
 Miller Martha Reading East Pa
 Miller Alma 216 W Main St Waynesboro Pa
 Miller Ida B York West Pa
 Miller Minnie Pa
 Miller Rebecca Pa
 Miller Carl Pa
 Miller David D Pa
 Miller Narcissa L Pa
 Miller Walter Cambridge Springs Pa 15000
 Miller Sadie May Po Box 554 Beaver Pa 15009
 Miller Matthew & Miller, Barbara 5559 Clarence Dr Bethel Park Pa 15102 370533080
 Miller Dorothy Chryslers Cr. 370 E Mall Blvd Monroeville Pa 15146
 Miller Joseph 4100 Brownsville Rd Pgh Pa 15210
 Miller James Woodrow & Sarah Miller Ten Ent 816 Fifth Ave Pgh Pa 15219
 Miller James Woodrow & Sarah Miller Ten Ent 816 Fifth Ave Pgh Pa 15219
 Miller M C/O One Chatham Ctr Pgh Pa 15219
 Miller Robert J 1101 Berkshire Ave Pgh Pa 15226 135581829
 Miller Janice G & Conita M Aschenbrenner Jt Ten 376 Parkway Dr Pgh Pa 15228
 Miller Michael D c/o Liberty Ins 650 Washington Rd Pgh Pa 15228
 Miller John 50 Academy Ave Pgh Pa 15228
 Miller Harry G 5510 Claybourne St Pgh, Pa 15232
 Miller Harry J 1715 Arlington Rd Pgh Pa 15235 135570651
 Miller Darrell G 2812 Bingham Dr Pgh Pa 15241 60566090
 Miller Warren Washington Pa 15301
 Miller William P 1031 Washington Indiana Pa 15701
 Miller Theda 2000 Chestnut St Barnesboro Pa 15714
 Miller Janet Box 183 Elderton Pa 15736
 Miller Genevieve I 51 Euclid Ave Brookville Pa 15825
 Miller Harvey B & Margaret K Miller Jt Ten Po Box 192 East Brady Pa 16028
 Miller Nancy A R D #1 Box 173 Hartstown Pa 16131
 Miller Gail A & Carol Jane 401 Broad St New Bethlehem Pa 16242
 Miller Dona 280 E 38Th St, Apt 2 Erie Pa 16504
 Miller Ruth S Eldorado Mobile Court Rd 2 Box 493 Lot #9 Altoona Pa 16601
 Miller George H 242 W Whitehall Rd State College Pa 16801
 Miller Grace P 3537 Logan St Camp Hill Pa 17011
 Miller Delric W Jr 2244 N Saint Hbg Pa 17104 135581829
 Miller Nina P 415 N Inner St York Pa 17315
 Miller Daniel L 1121 Felton Road Red Lion Pa 17356
 Miller Arlington Elm Pa 17521
 Miller Robert B 151 N Charlotte St Manheim Pa 17545
 Miller Mary H Lancaster Pa 17571
 Miller Rebecca 146 N Prince St Lancaster Pa 17603
 Miller John Charles 773 Searsdale Cir Lancaster Pa 17603
 Miller Mark 26 W Jefferson Williamsport Pa 17703
 Miller Sharon Box 79 Friedensburg Pa 17933
 Miller Nellie E Columbia Orwigsburg Pa 17961
 Miller Howard W Rd 2 Box 2200A Orwigsburg Pa 17961 60566050
 Miller Anton M 143 N Second St Saint Clair Pa 17970
 Miller Mary A 1275 Stonewood Dr Bethlehem Pa 18017
 Miller Thomas 178 Mikron Road Bethlehem Pa 18017 370533100
 Miller Luther H 708 Hickory St Easton Pa 18042
 Miller Donald & United Penn Bank Rd 3 Box 484 Kunkletown Pa 18058
 Miller C 5 Washingt Av Northampton Pa 18067
 Miller C 421 W Mountain Rd Wind Gap Pa 18091
 Miller Ada 426 N Fulton Allentown Pa 18102
 Miller Leon Sylvia Miller 1448 White Oak Rd Allentown Pa 18104
 Miller Alten R D 1 Mt Bethel Pa 18343
 Miller Alten C R D 1 Mt Bethel Pa 18343
 Miller Rudolph J 421 River St Scranton 5 Pa 18505
 Miller Fannie 18 E Ross St Wilkes-Barre Pa 18701 135581829
 Miller Emma L Box 183 Lahaska Pa 18931
 Miller Bruce Po Box 381 New Hope Pa 18938
 Miller Maggie Benef-Miller Edwin S Quakertown Pa 18951
 Miller George A & Mary R Miller Jt Ten 170 Lakeside Ave Ardmore Pa 19003
 Miller Eva 3206 Newport Road West Bristol Pa 19007
 Miller Gary A 1701 Newport Road Apt 1520 Croydon Pa 19020 222569296
 Miller Marjorie C/O Usf&G Review Mgmt Lost Shareholder 275 Commerce Dr Ft
 Washington Pa 19034
 Miller Alvin K 88 Station Ave Glenside Pa 19038
 Miller Jason 200 Oxford Valley Rd Langhorne Pa 19047
 Miller Christopher 440 S Orange St Apt 4 Media Pa 19063
 Miller Alice M 37 Erma Ct Upper Darby Pa 19082
 Miller John T Jr Two Aldwyn Center Villanova Pa 19085
 Miller Frances D 360 Highview Dr Radnor Pa 19087
 Miller William J 114 Meetinghouse-Ponds Wayne Pa 19087
 Miller John K Barbara L Miller 795 Old Eagle School Rd Wayne Pa 19087
 Miller Eleanor V Est, Paul V Miller , Exec C/O George J Miller C/O Dechert Price &
 Rhoads 3400 Centre Sq W 1500 Market Phila Pa 19102
 Miller Grant 1617 Jfk Boulevard Phila Pa 19103
 Miller Agnes 1512 Porter St Phila Pa 19104
 Miller Ilene Alyson Jill Miller 9110 Springview Rd Phila Pa 19115
 Miller Lawrence 48 Whitehurst Dr Phila Pa 19116
 Miller Samuel 1229 E Celiveden St Phila Pa 19119
 Miller L 7010 McCallum St Phila Pa 19119
 Miller Helen 169 W Spencer St Phila Pa 19120
 Miller Marie 5433 N Fifth St Phila Pa 19120
 Miller Helen Miss 169 W Spencer St Phila Pa 19120
 Miller Raymond & Cervera, Juan 4248 Tackawanna Ct Phila Pa 19124 370533080
 Miller Jonathan 6536 Ogontz Ave Phila Pa 19126 60566090
 Miller Harold S 5241 Inverness Phila Pa 19128
 Miller Raymond & Miller, Donna 4719 Oakmont St Phila Pa 19136 370533080
 Miller Marie B 5817 Springfield Philadelphia Pa 19143 135581829
 Miller John 2439 S Philip St Phila Pa 19148
 Miller Sean Waterview Apts Apt D-7 3 Waterview Rd West Chester Pa 19380
 Miller Marvin L 1814 W Main St Norristown Pa 19403
 Miller Albert Leidy & Girard Ave Phila Pa 19405
 Miller Glenn G & Lynn Lario Miller Jt Ten 230 Bradford Cir Blue Bell Pa 19422
 Miller Glenn G & Lynne Lario Miller Jt Ten 230 Bradford Cir Blue Bell Pa 19422
 Miller Marvinne Cust One Tower Bridge 100 Fornt St, Ste 300 West Conshohocken Pa
 19428
 Miller Marvin E One Tower Bridge 100 Front St, Ste 300 West Conshohocken Pa
 19428
 Miller M B 2010 Mc Hugh La Bx 27 Valley Forge Pa 19481
 Miller Vida M Rd #1 Douglass Pa 19518 135581829
 Miller Florence Rfd 2 Elverson Pa 19520 135581829
 Miller Glenn B Box 73 Shartlesville Pa 19554 135581829
 Miller Charles L Darlene S Miller 618 Elm St Reading Pa 19601 66033509

Miller Jerry & Linda L Miller Ten Ent 1715 Alsace Road Reading Pa 19604
 Miller Jean 1503 Linden St Reading Pa 19604
 Miller Leroy 107 Tangelwood Dr Reading Pa 19607
 Miller William W 31 Fairview Rd Springfield
 Miller John S A Heidy Miller
 Miller John S
 Miller Jr Albert J 500 Wayne Dr Apt 103 King Of Prussia Pa 19406
 Miller Mason & Dickenson 2227 Bryn Mawr Ave Phila Pa 19131
 Millers Of C Debt-In Pession Po Box 215 Charteroi Pa 15022
 Millett Timothy C/O Horizon Financial Svcs In Pgh Pa 15219
 Millheim M W C/O 210 4Th Ave Tarentum Pa 15084
 Milloy Daniel R Apt 12 5 Wilde Ave Drexel Hill Pa 19026
 Mills Kathryn G Pa 135581829
 Mills John Exeter Pa 18643
 Mills William L Box 288 Rd #2 New Hope Pa 18938
 Mills Frank R 1401 Elson Road Brookhaven Pa 19015
 Mills Harry J 436 W Moreland Hatboro Pa 19040
 Mills Rena A Michell St Ridley Park Pa 19078 135581829
 Mills Stanley H 7735 B Washington Ln Cheltenham Pa 19117
 Millward Florence 6749 Saybrook Phila Pa 19142
 Milner Harold R 1210 W 21St St Erie Pa 16502 135581829
 Milou/Ugma Terry B Milou Joanne 435 Meadowbrook Dr Huntingdon Pa 19006
 Milton Ann 4542 North Smedely St Phila, Pa 19140
 Milton Transportation Po Box 355 Milton Pa 17847
 Mimms Omar M 7631 Woodcrest Ave Phila Pa 19141
 Mims B Pa
 Mims Onether Price
 Minastero D Crestview Terrace Worchester Pa 19490
 Mine Safety Appliance Co Dept L 348P Pgh Pa 15264
 Miner S R The Hnk Limited Partners Erie Pa 16501
 Mines Namon Po Box 541 Uniontown Pa
 Minh Diep 6062 American St Phila Pa 19120
 Minnel Robert Shirlee Mfg Co Inc Broad & Willow Sts Terre Hill Pa 17581
 Minnich E 132 Kline Village Shopping Hbg Pa 17104
 Minnich Jean Main St Bene Courtney Kitchel S Son Walnutport Pa 18088 520236900
 Minnich Keith 507 Pine St 1 Apt 423 Phila Pa 19106
 Minnick Margaret Benef-Lesko Celestin E R Duquesne Pa 15110
 Minnick Lloyd T 630 N Vine Hazleton Pa 18201 135581829
 Minnie Ponton C O Dolores Rocco Attorney 1315 Walnut St Phila, Pa 19107
 Mino A Ibm 2199 Clairmont Drive Pgh Pa 15421 131938568
 Minor Christine R Pa
 Minor Carrie 509 Edward St Chester Pa 19013 135581829
 Minorsky Nickolas 32Nd & Market St First Penn Company Phila Pa 19104
 Mira Bell Inc Rodin Mgmt 1500 Land Title Bldg Phila Pa
 Miracle Hair W 6906 Lincoln Dr Phila Pa 19119
 Miranda Martha 2046 N Franklin St Phila Pa 19122
 Miranda Theodo Liberty Bell Pa
 Mirewicz Amelia White Road & 8Th Sts Leaurdale Pa 19446 135581829
 Mirrow Denise 261 Mankin Ave Huntingdon Va 19006
 Mirsky Kenneth 1717 Spring Garden St Phila Pa 19130 60566050
 Mirto Ralph 620 Cooney Ave Dunmore Pa 18512
 Misantone Louis 220 Greentree Dr West Chester Pa 19382
 Misewicz Leon & Mrs Frances M Misewicz Ten Ent 216 Cornwall Dr Chalfont Pa 18914
 Mishzen Gary Db Video Showcase Productions 639 Broadway Mc Kees Rocks Pa 15136 370533100
 Mishkin Pauline 101 South Second St 1004 Apt Executive House Hbg Pa 17101
 Mishra Akhil Pgh Pa 15216
 Misiura Alice Altoona East Pa
 Miskar Robert 1027 Valley Forge Rd Devon Pa 19333
 Miskow Katherine Rfd Bennetts Run Beaver Falls Pa 15010
 Miskulin Catherine E Benef-Burleson Catherin E Ambridge Pa 15003
 Misson Emile H Benef-Misson Alfred P Villanova Pa 19085
 Missory Thomas J 1074 Griswold St Sharon Pa 16146
 Mistry Keki R 2066 E Allegheny Ave Phila Pa 19134
 Misty Alexander 224 E St Rd Kennett Square Pa 19348
 Misty Alexander 224 E St Rd Kennett Square Pa 19348
 Mitchel Clara 2148 Sanger St Phila Pa 19124 135581829
 Mitchell Cindy Or Michael 2908 200Th St Bayside Ny 11361
 Mitchell Emma 5554 Hampton St Pgh Pa 15206 135581829
 Mitchell Amanda 405 Armandale St Pgh Pa 15212 135581829
 Mitchell Blancy 1340 Royal Dr Library Pa 15229
 Mitchell P Mitchell, Harry Rfd 1 Mahaffey Pa 15757
 Mitchell Florence B 410 W Grant St New Castle Pa 16101
 Mitchell James A Moose Creek Clearfield Pa 16830
 Mitchell Ella 1413 E Fifth St Bethlehem Pa 18015
 Mitchell Edwin J 452 Lehigh St Allentown Pa 18103 135581829
 Mitchell John E 2319 Haverford Rd Apt C Ardmore Pa 19003
 Mitchell John C 3060 Bristol Rd Longmeadow Apatments Apt 183 Bensalem Pa 19020
 Mitchell Francis 123 W Lancaster Ave C/O Robert J Mcallister Agency Wayne Pa 19087
 Mitchell Elizabeth 6510 Oxford Ave Phila Pa 19111 135581829
 Mitchell Edward W 21302 Delaire Lndng Rd Phila Pa 19114
 Mitchell Frank A 1531 S Florence St Philadephia Pa 19143 135581829
 Mitchell Henry 2112 Cross St Phila Pa 19146
 Mitchell E I 2115 South St Schuylkill Pa 19146
 Mitchell Stanley E Joseph A Crawford / Acf Meadowlark Apt 39B Box 305 Downingtown Pa 19335
 Mitchell Merriam D 35 E Uwchlan Ave #310 Exton Pa 19341
 Mitchell David A P O Box 338 Exton Pa 19341
 Mitchell James 1964 Foster Rd Hatfield Pa 19440
 Mitchell Hutchins & Co In C/O American Stock Transfer Co 99 Wall Street New York
 Mitten Daniel L Lansdale Auto Body Pennview Svgs & 505 Fairhill Rd Hatfield Pa 19440
 Mitterling Elizabeth S Benef-Blom Elizabeth H S Lansdowne Pa 19050
 Mittleman Ruth L c/o Bristol Beef Co 533 Maple St Bristol, Pa 19007
 Mittner Angeline M 1500 Eight St Beaver Falls Pa 15010
 Mitz Donald H
 Mitzell Charles P Charles P Mitzell 139 W King St York Pa 17401
 Mix Apple V Reading Pa
 Mizak David 82 Overbeck St Pgh Pa 15212
 Mize M Pa
 Mizener Ray E Benef-Mizener Mary Erie Pa 16504
 Mjl & Associates 400 South Main St Butler Pa 16001
 Mkrick Alica Rowan Ave #3 Greensburg Pa 15601
 Mlinar Paul H 1918 Second Ave York Pa 17402
 Mlullen Patrick 4Th And Atlantic Ave Monaca Pa 15061
 Mms Sportswear Co** 527 N 8Th St Phila Pa 19147
 Moan Edward L & Mellon Pgh Pa 15201
 Mobay Chemical Corp Mobay Road Pgh Pa
 Mobil Oil Co Po Box 845 Pottstown Pa 19464 230970240
 Mobile Mansion Mart Inc Tuckerton Rd Reading Pa 19605
 Mobileequipment And Diagnostic Service Inc 3993 Huntingdon Pk Ste 104 Huntingdon Valley Pa 19006
 Mobley Louis 213 Garth Rd Oreland Pa 19075
 Mocer Ronald A Pa
 Mocvan Slavo 1536 E Ohio St Ns Pgh Pa 15202 135581829
 Modern Dental C Plaza King Of Prussia King Of Pruss Pa 19406
 Modern Video Parlor Rte 51 Shsnango Rd Beaver Falls Pa 15010 66033504
 Moehle Gerald T 227 Hawthorne Dr Oakdale Pa 15071
 Moffat Beverly 1403 Chelsea Ave Bethlehem Pa 18018
 Moffatt Mary E 530 C-2 Regis Ct Salem Harbour Apts Bensalem Pa 19020
 Moffo Elvira 921 Wood St Bristol Pa 19007
 Moffo Patsy 4615 Worth St Phila Pa 19124
 Mohamed Ali 1807 N Hancock St Phila Pa 19122
 Mohl Max 4957 Pine St Phila Pa 19143 135581829
 Mohnkern Irven M Po Box 710 State College Pa 16804
 Mohr Ruth Rd Coatesville Pa 19320
 Moldt Edward M 108 Spruce Ln Paoli, Pa 19301
 Molenske Ernst A 729 Copeland St Pgh Pa 15122
 Molinski Michael 3286 Gaul St Phila Pa 19134
 Moll John J Olga Moll 4300 Chetwin Ter Easton Pa 18045
 Moll Alvin Harry Germantown Pike Montgomeryville Pa 18936 135581829
 Molletta Helene 827 W Fisher Ave Phila Pa 19144
 Molloy T F Pa
 Molloy William J,Est C/O Lillian Molloy 55 South Rolling Road Springfield Pa 19064
 Molly Segal Max C O Joel E Rome Attorney 1 E Penn Sq Rm 409 Phila, Pa 19107
 Molnar Michelle L 1620 Water St Conneautville Pa 16406
 Molotsky Charles Claire Molotsky Jt Ten 7227 Rupert St Phila, Pa 19149
 Monich Dushan 316 Midmand Ave Midland Pa 15059
 Monjian Albert Louis J Adler, Robert D Abrahams Tr U-W Irving Kohn 1430 Land Title Bldg Phila Pa 19110
 Momper W 57 North Sprague Ave Pgh Pa 15202
 Momperousse E 6729 Essington Ave Phila Pa 19153
 Mon Hilda 218 Lorenz Ave Pgh Pa 15220
 Monaghan Michael 53 Main St Shaft Pa 17976 135581829
 Monaghan Patrick, Jr Coventry Garden D2 N Hanover Pottstown Pa 19464
 Monahan Peter 112 Birch Acres E Stroudsburg Pa 18301
 Monahan Emmett & Catherine Monahan Jt Ten 6351 E Valley Green Road Flourtown Pa 19031
 Monahan James 2318 Rose More Ave Glenside Pa 19038
 Mondick Kathy Yost Cust For Christopher M Mondick Ugma Ca 225 Root Ave Pottstown Pa 19464
 Mondschein Gregory G & Jill L Mondschein Jt Ten 5127 2Nd St Whitehall Pa 18052
 Money Elmer H & Kenneth R Money Jt Ten 3219 N Etting St Phila Pa 19129
 Mongeluzo Michelle Benef-Mongeluzo Anthony P Bensalem Pa 19020
 Monhart Wallace Herbert E Monhart 2010 Chestnut St Phila Pa 19103
 Monnich Elizabeth 586 Farview Dr Greensburg Pa 15601
 Monninger Kenneth & Monninger, Doris J 5307 Charles Rd Mercersburg Pa 17236 Monogahela Valley
 Monroe Anesthesia A P.O. Box 29 Stroudsburg Pa 18360
 Monroe County I Mike Babbick Rd 2 Strouburg Pa 18360
 Monroe Marie 5100 Lebanon Ave #807 Pob 4577 Phila Pa 19131
 Monroe Sys For Business Po Box 7777-W6150 Phila Pa
 Monroe System Sor Busines Po Box 7777 Phila Pa 19175
 Monta Charles P Leslie M Monta Po Box 208 Great Bend Pa 18821 66033509
 Montag W Pa
 Montague Willie 445 So 55Th St Phila Pa 19143
 Montalvo Elizabeth C 207 S Front St Lewisburg Pa 17837
 Montefiore Hospital Radiology Department 3459 Fifth Avenue Pgh Pa 15213
 Montello Gertr Allentown W Pa
 Monterey Park Hospital 660 American Ave Ste 200 A H M King Of Prussia Pa 19406
 Montes Ralph A Lydia Montes Co 834 Berwick Pa 17316
 Montes Ralph A & Lydia Montes Co 834 Berwick Pa 17316
 Montfort Kevin P Benef-Montfort Katherin E Phila Pa 19130
 Montgomery Mabel 1921 Lyscoming Ave Abington Pa 19001
 Montgomery Paul A & Anne S Montgomery Jt Ten 1329 Moon Dr Yardley Pa 19067 941737782
 Montgomery Kathleen K 3500 West Chester Pike Newtown Square Pa 19073
 Montgomery Janney 1801 Market St Phila Pa 19101
 Montgomery George 1403 N Bouvier St Phila Pa 19121
 Montgomery Mary 4646 Parrish St Phila Pa 19123 135581829
 Montgomery Nannie 3222 N Marston St Phila Pa 19129
 Montgomery Virginia P Cust For Robert Alexander Montgomery Janney Montgomery Scott Inc 5 Penn Center Phila Pa 19144
 Montgomery William 2440 Park View Dr Norristown Pa 19401 60566050
 Montgomery Hosp Fornance & Powell St Norristown Pa 19401
 Montgomery Hosp Cmmc Inc Montgomery Health Foundation Powell & Fornance St Norristown Pa 19401
 Montgomery Hospital Powell & Fornance Sts Norristown Pa 19401 135581829
 Montgomery Hospital Powell & Fornance Sts Norristown Pa 19401
 Montgomery Hospital Powell And Fornance St Norristown Pa 19401 60566050
 Monti Carlos Rayen 6761 Las Condes Santiago Chile Fo
 Monti Carlos Rayen 6761 Las Condes Santiago Chile Fo
 Montique Frank Jr 110 S 16Th St Phila Pa 19101
 Monument Cafe Inc 1 Monument Ave Pgh Pa 15251
 Mood Floyd 541 W Third St Berwick Pa 18603
 Moody Ora 2627 N Corlies St Phila Pa 19132 60566050
 Moon Nellie E Preston Rd Lancaster Pa 17601
 Moon Mary L 64 Washington St Carbondale Pa 18407
 Moon Mary L Mrs 64 Washington St Carbondale Pa 18407
 Mooney Margaret Estate Of 9 College View Rd West Chester Pa 19380
 Moore Anna E Phila Pa
 Moore Robert A Plymouth Meeting Pa

Moore Mildred York West Pa
 Moore David 1200 Little Clouchester Rd #500 Clementon Nj 230970240
 Moore E 312 Holly Dr Levittown Pa 12345
 Moore Evelyn R D 1 Clinton Pa 15026
 Moore Jean Box 445 Rd 1 Mcdonald Pa 15057
 Moore Gail 300 Beaver Valley Mall Monaca Pa 15061 370533100
 Moore Suzanne 441 1/2 Ringgold St Mckeesport Pa 15132
 Moore Judith E C/O Judith E West 231 Burrows St Pgh' Pa 15213
 Moore Raymond E 216 E Burgess St Pgh Pa 15214 135581829
 Moore Raymond 121 Trenton St Pgh Pa 15221
 Moore Alexandria L 231 Burton Ave Washington Pa 15301
 Moore William C Po Box 632 Uniontown Pa 15401
 Moore Charles F 71 Woodrow Ct Sharon Pa 16146
 Moore Floyd Rd 1 Sligo Pa 16255
 Moore George L Conneaut Lake Pa 16316
 Moore Karen D & Bebra J Faust Jt Ten 411 East 27Th Street Erie Pa 16504
 Moore Monica T 503 Round Table Dr Nazareth Pa 18064
 Moore Jacqueline J 929 W Second Street Hazleton Pa 18201
 Moore Kathryn E 27 Simpson Wilkes-Barre Pa 18702 135581829
 Moore Matthew A Rd 2 Box 39A Upperlbeddy Pa 18972 60566050
 Moore Robert A 1380 High Ave Roslyn Pa 19001
 Moore Mary 3110 Knights Rd Bensalem Pa 19020
 Moore Samuel, Iii 501 Office Center Dr Fort Washington Pa 19034
 Moore R Junewood Dr Levittown Pa 19055
 Moore Lashawndra S 32 Indigo Rd Levittown Pa 19057
 Moore James G & Phyllis E Moore 5 Wynnmoor Road Media Pa 19064
 Moore Edwin 1716 Spruce St Phila Pa 19103
 Moore Carl E 408 Vine St Phila Pa 19106
 Moore Raymond 2003 N Ninth St Phila Pa 19122
 Moore Ruth 3014 North 24Th St Phila Pa 19132
 Moore David L 2725 N Warnock St Phila Pa 19133
 Moore William C 2910 Salmon St Phila Pa 19134
 Moore Florence 7144 Charles St Phila Pa 19135 135581829
 Moore Juanita 5330 N 12Th St 2Nd Fl Apt 8 Phila Pa 19141
 Moore Lonnie, Jr 1102 E Dorset St Wadsworth Pa 19150
 Moore Gregory 7900 Lindbergh Phila Pa 19153
 Moore William H Po Box 14 Glenmoore Pa 19343 66033509
 Moore Lewis R Box 427 Thorndale Pa 19372
 Moore Nellie Mrs 1111 Charles St Sinking Springs Pa 19608
 Moore Edna 907 Walnut Reading Pa 19612
 Moore Agnes
 Moore Ann E
 Moore Kenneth A
 Moorman Ronald 3057 Sanlin Dr Coraopolis Pa 15108
 Moosmann Edna C & Frances M Hellstern Jt Ten 232 N Mercer St New Castle Pa 16101
 Mops 37 Hillcrest Wormleysburg Pa 17043
 Morad Martin 944 Garrett Mill Rd Newton Square Pa 19073
 Morales Hector 534 Front St Upland Pa 19015 135581829
 Morales Hector 534 Front St Upland Pa 19015 135581829
 Morales Henry 429 Elm St Reading Pa 19601
 Moran Anna M Phila Ne Pa
 Moran B 328 E Foster State College Pa
 Moran Norbert P 1631 Woodmont Ave Arnold Pa 15068 135581829
 Moran J 210 Drake Road Pgh Pa 15102
 Moran Thomas L 401 Walnut St Denver Pa 17517
 Moran Ann Lansdowne Ave & Garrett Rd Upper Darby Pa 19082
 Moran Joseph J 1925 Lawrence Road No F4 Upper Darby Pa 19083
 Moran Anna 2864 Bambrey Phila Pa 19104
 Moran Anna M 111 S Tenth St Phila Pa 19107 135581829
 Moran Gertrude 1137 Church Ave Mckeesport Pa
 Morehouse Monica 104 Sixth St Feasterville Pa 19047
 Moreland Daniel G 646 Beverly Hills Rd Coopersburg Pa 18036
 Moreland Mary K 160 Woodgate Lane Paoli Pa 19301
 Morell Frank 982 Elizabeth St Pgh Pa 15221
 Morell David W Morell, Mary E 141 Marlow Dr Pgh Pa 15235
 Mores Anthony Mores As Cust For Anthony Pace Moreschi Under 487 Plymouth Road Glenside Pa 19038
 Morgan Mark Exs Ellen L/Elizabeth I Hussey C/O Ellen L Morgan 306 Berkeley Rd Marion Pa
 Morgan Chuck 116 Meridian St Pgh Pa 15211
 Morgan Fred L Apt 701 400 Camelot Court Pgh Pa 15220
 Morgan Bret J 1354 Great Oak Dr Pgh Pa 15220
 Morgan Molly C/F Amanda K Morgan Ugma Pa 127 N 3Rd St Indiana Pa 15701
 Morgan Pat T 115 North 2Nd St Newport Pa 17074
 Morgan Thomas H & Sandra L Morgan Jt Ten 2428 Stoneheath Drive Lancaster Pa 17601
 Morgan Anna W 649 George St Lancaster Pa 17603 135581829
 Morgan Helen Proudfo Helen Proudfoot Morgan Po Box 45 Montrose Pa 18801
 Morgan Jenet R 208 Fox Hollow Dr Langhorne Pa 19047 135581829
 Morgan Theresa & Morgan, Lyle Scott 2411 Skyview Rd Langhorne Pa 19053 370533100
 Morgan Harry 526 West Ridge Road Linwood Pa 19061
 Morgan L G Benef-The Methodist Home Phila Pa 19120
 Morgan Rose 2002 N Columbia Ave Phila Pa 19121
 Morgan Charles K 5222 Arlington St Phila Pa 19131
 Morgan Juanita A 2418 W Lehigh Ave Phila Pa 19132
 Mori Akira Mayflower Sq Condo #K6 Rosemont Pa 19010
 Moricon I S Univ Of Penn - Denta Phila Pa 19104
 Morinelli Anthony 343 N 64Th St Phila Pa 19139 135581829
 Morlock Anna 1608 Hatboro Rd Ivyland Pa 18974
 Morlot Claudine G Bagatelle Ave G [00de]lpech 4 France Fo
 Morning Call
 Morningstar Fred M Rd 3 Stone Creek Rdg Huntingdon Pa 16652 60566090
 Morocco Ronald 1311 Arrott St Phila Pa 19124
 Moroff Howard & Hannah Moroff Jt Ten 2 Ardmore Ct Apt 2B Lansdowne Pa 19050
 Morrell Suzanne Cust For Andrew David Morrell Ugma Nj 645 Warren Ave Kingston Pa 18704
 Morrell Sue Cust For Lee Scott Morrell Ugma Nj 645 Warren Ave Kingston Pa 18704
 Morrin James F & Margaret E Marrin Jt Ten 5322 Oakland St Phila Pa 19124
 Morris William 33 Downing Ave Downingtown Pa
 Morris Frances Pa
 Morris Shonte Pa
 Morris Diane L 9410 Babcock Blvd Allison Park Pa 15101
 Morris Ada 7305 Mt Vernon St Pgh Pa 15208
 Morris Frederick C 799 Maple Dr Hermitage Pa 16148
 Morris Norma 1084 Saxton Dr State College Pa 16801
 Morris Imogene S T M Morris C/O Robinson-Conner Inc Mechanicsburg Pa 17055
 Morris Linda D Bldg 1 Apt 9 Parkside Apts Hbg Pa 17104
 Morris Susan G C/O The Coup Agency Milton Pa 17847
 Morris Marie 3065 Memphis St Phila Pa 19134 135581829
 Morris John W 2655 Hobson St Phila Pa 19142 135581829
 Morris Emanuel 6310 Magnolia St Apt B Apt 8 Phila Pa 19144
 Morris William 7331 Bouvier St Phila Pa 19145 135581829
 Morris Robin C 508 A Clymer St Phila Pa 19147
 Morris Tanasha Rt 3, Box 255 Coatesville Pa 19320
 Morris Michael J, Jr C/O Engels Reiff & Schlosser Norristown Pa 19403
 Morris Esther
 Morris James P
 Morris Hardwa 3030 Darnell Road Phila, Pa 19154
 Morrisey John 1324 Walnut St Phila Pa 19107
 Morrison Dolores F 264 Mohawk Dr Mckeesport Pa 15131 135581829
 Morrison Gordon Cust Craig Alan Morrison Under The Ill Uniform Gifts To Minors Act 61 Magee Road Sewickley Pa 15143
 Morrison Marylou Box 97A Rd 3 Slippery Rock Pa 16057 60566090
 Morrison Laura Marie Hadley, Pa 16130
 Morrison Mr Harris L R D 2 Clearfield Pa 16830
 Morrison Donald E 2500 Walnut St Hbg Pa 17103
 Morrison David 875 N Easton Rd Doylestown Pa 18901
 Morrison Michael C Suzanne K 700 Ardmore Ave 518 Ardmore Pa 19003
 Morrison Edgar Mary J Morrison Jt Ten C/O Anna F Mccarthy 7269 Guliford Rd Upper Darby Pa 19082
 Morrison Robert M 1600 Arch St Phila Pa 19103
 Morrison Robert 421 Featherbed Lane Glen Mills Pa 19342 370533100
 Morrissey John F & Joan A Morrissey Ten Ent 7718 Frontenac St Phila Pa 19111
 Morrissey John P 398 N Church St West Chester Pa 19380
 Morrissey John P 1138 S Country Club Road West Chester Pa 19382
 Morrow Roger L 252 Colony Dr Irwin Pa 15642
 Morrow Ivy I C/O Julia T Myers Po Box 65 Kennerdell Pa 16374
 Morrow Rebecca A 2424 Forianna Rd Middletown Pa 17057 135581829
 Morrow Stella I 930 E Walnut St Lancaster Pa 17602 135581829
 Morrow Anna Benef-Roach Anna Phila Pa 19130
 Morrow James A Md 2038 S 5Th St Phila Pa 19148
 Morrow Martie P 2409 So Iseminger Phila Pa 19148
 Morrow Louis 7210 Bustleton Ave Phila Pa 19149
 Morse Mae Benef-Daley Janet Phila Pa 19115
 Morse Alan Box 241 Rd 4 Horseshoe Trl Chester Sprgs Pa 19425 370533100
 Morse Controls Po Box 8500 Division Of Imo Corp Phila Pa 19178
 Mort Nancy A 2123 W Main St C/O Engels Reiff & Schlosser, I Norristown Pa 19403
 Mortgage Bankers Assoc Central Pennsylvania Pa
 Mortimer Margaret Spring Mill Rd Villa Nova Pa
 Morton David H 4030 La France Road Lafayette Hill Pa
 Morton Edward K Willows Hotel East Texas Pa 18046
 Morton Veronica 1760 Domy Rd Yardley Pa 19067 60566050
 Mory Clyde C 517 Harrison St Allentown Pa 18103 135581829
 Morzilla Michael Rd 1 Berwick Pa 18603
 Mosby Charles 224 Burrow St Pgh Pa 15219
 Moseley George 3502 S 86Th St Phila Pa 19153
 Moseley Jeffrey W 171 Brinton Bridge Road Chaddsford Pa 19317
 Moser John J Rd 1 Seward Pa
 Moser Ruth E Bellmead Apt 503 815 S Main St Washington Pa 15301
 Moser Charles D 120 W Fairmount Ave State College Pa 16801
 Moser Samuel /Esther 304 E Cambria St Phila Pa 19134
 Moser Louisa J Benef-Moser Eleanor G Phila Pa 19148
 Moser Richard Po Box 2 Maxatawny Pa 19538
 Moses Corine Pa
 Moses Charles Conder Road Box 577 Emile Rd Bristol Pa 19007
 Moses Kpoyea 34 S 51 St Phila Pa 19139
 Moses L 1000 Valley Forge Cir King Of Prussia Pa 19406
 Mosimann T F Pa
 Mosiondz Walter 1809 E Tioga St Phila Pa 19134
 Mosko George J c/o John J Bartos Agcy Po Box 5343 Bethlehem Pa 18015
 Moskowitz Raymond Pa
 Moskowitz Gertrude Apt 111, Bldg 4 2665 Willits Road Phila Pa 19114
 Mosley Helena 4000 City Line Ave Phila Pa 19131 131614399
 Mosley Martha 1314 North Frazier St Philadelphia Pa 19131 135581829
 Mosley Lyvonne A 134652 St Phila Pa 19143
 Moss Darren B 1525 Weinman St Benef Theodore R Pgh Pa 15221
 Moss Charles 6909 Emille Rd Levittown Pa 19057 135581829
 Moss N Henry 127 Raynham Rd Merion Pa 19066
 Mossbrook Harry 59 Highland Park Dr Levittown Pa 19047
 Mossbrook John E 527 Alcott St Phila Pa 19120
 Most Margaret 3467 Frankford Ave Phila Pa 19134
 Mosteller Harr West Park Pa 19131
 Mostertz Robert A & Betty Ann Mostertz Jt Ten Paseo De La Herradura 62 Mexico Fo
 Moten Clarence E 615 E Brinton St Phila Pa 19138
 Motive Parts
 Motley Houston Suite 307 Southmark 1700 N Hwy Pgh Pa 15241
 Moton Barbara Ann
 Motor Express West Inc Po Box 32229 Dallas Pa
 Mott Chandler O 6092 Baltimore Pike Littlestown Pa 17340
 Mott Daniel E Or Joanne Mott 1817 East Thayer St Phila Pa 19134
 Mottola Suzanne 551 W Lanestr Av Haverford Pa
 Moull Hazel 20 Sedrich Millvale Pa 15209
 Mounessa Farhad 36 E Jacoby R 1 Norristown Pa 19401 370533100
 Mount Airy 1 Hour Cleaner S 7205 Germantown Ave Phila Pa 19119
 Mountain Walter Cornwall Manor Cornwall Pa 17016
 Mountjoy Katherine A C/O Alice Mountjoy Painewebber 702 First National Bank Bldg Erie Pa 16501
 Mowday Patricia 50 Oak St Coatesville Pa 19320
 Mowery Earl Fifth Elwood Pa
 Mowery Joseph E & Nancy W Mowery Jt Ten 236 Pennell Road Glen Riddle Pa 19063
 Mowrer Rupert M. 2117 Old Philadelphia Pike Lancaster Pa 17602
 Moxin Mary G 951 Broadhead Rd Coraopolis Pa 15108 135581829

Moyamensing Hook & Ladder Co 431 Highland Ave Chester Pa 19013
 Moyer Harry 3564 Hamilton Rd Erie Pa 16510 135581829
 Moyer Frances 1603 Penn St Hbg Pa 17102 135581829
 Moyer Frances 1603 Penn St Hbg Pa 17102
 Moyer Franic 1603 Penn Ave Hbg Pa 17112
 Moyer Earl R Rd 1 Eitters Pa 17319
 Moyer Katherine E Benef-Cole Ethel I Easton Pa 18042
 Moyer Leo A 3105 W Scenic Dr Northampton Pa 18067 135581829
 Moyer Arlene E 816 S Hall St Allentown Pa 18103 135581829
 Moyer Douglas J 156 Welles St Forty Fort Pa 18704
 Moyer James J P O Box 69 Chalfont Pa 18914
 Moyer George 301 Vine St Perkasio Pa 18944
 Moyer Ellwood C O Lucille Quarry 150 Oakland Ave D-104 Lansdale, Pa 19446
 Moyer Frank W Box 178 Birdsboro Pa 19508
 Moyer Noble R 1904 Van Reed Rd Apt D14 Wyomissing Pa 19610
 Moyer,Woodcock,Fricke & ** **French Inc 1500 Chestnut St Phila Pa 19102
 Moynahan Elizabeth R 16 Eastgate Dr Camp Hill Pa 17011
 Mozdyniewicz Bertha 1434 Sunnyside Lane Shenandoah Pa 17976
 Mozyrsky Yakov C/O Liberty Insurance Agency Pgh Pa 15228
 Mozzer Raymond 2816 Poplar St Phila Pa 19130
 Mp Orthopedic Arthritic & Hand Surgery Inc One Bala Ave City Line & Bala Ave Suite
 La Bala Cynwyd Pa 19004
 Mr Transmission A M Cortese Inc Dba Universal Pa 15235
 Mrotek Maria Diane 201 Summit House Westchester Pa 19382
 Mrozinski Dorothy C Cust Gerald P Mrozinski Unif Gift Min Act Pa 75 Park Ave
 Wilkes Barre Pa 18702
 -Mrs- Margaret Y 2630 West Chester Pike Apt B1 Broomall Pa 19008
 Mrcic Joe 316 West End St Chester Pa 19013
 Ms Kim Radiology Assoc Pa & Robert Welsh P O Box 25 Clearville Pa 15535
 Mu Omega Scholarship Fund 431 E Locust Ave Phila Pa 19144
 Mucha Susan 102 Country View Dr Meckes Rocks Pa 15136 60566090
 Muchnick Jill L (First Fidelity Bank) 127 Waverly Rd Wyncote Pa 19095
 Muchnok Charles Benef-Muchnok Anna Dunbar Pa 15431
 Muck Theodore J & Carolina A Muck Jt Ten 121 Leon Rd Pgh Pa 15220
 Muehleib Barbara R 6461 Oxford Ave Phila Pa 19111
 Mueller David A Pa
 Mueller Helen G Pa
 Muentz Annie 712 N Russel Phila Pa 19140
 Muhanna Cecelia H 915 W 6Th St Eric Pa 16507
 Muhr William J 8917 Roosevelt Blvd Phila Pa 19152
 Mulcahy Helen M 2433 So 10Th St Phila Pa 19148
 Muldoon Kathleen Pa
 Muldoon Patricia Ann U/Pa/Ugma C/O John B Richter 1500 Walnut St Phila Pa 19102
 Muldoon Leonard & Ronald C Gibson 2340 Benson St Apt 1 Phila Pa 19152
 Mull Lise Griffith Po Box 187 Scott Run Pa 18355
 Mullaney Kathleen C 422 Belrose Ln Radnor Pa 19087
 Mullany Anne L 7 Elm Ave Upper Barby Pa 19082
 Mullen George 838 Sunny Lane Gap Pa 17527
 Mullen Blanche 40 Ferry Rd Rd 1 Doylestown Pa 18901
 Mullen Joseph G 108 N Madison Ave Upper Darby Pa 19082 941737782
 Mullen Willard F 120 Hillview State College Pa 19133
 Mullen Brian 6511 Grays Ave Phila Pa 19142
 Muller Rosa R D 1 Route 209 R D 1 Route 209 East Stroudsburg Pa 18360
 Muller J 2401 Penna Ave Suite 1047 Phila Pa 19130 66033504
 Mulligan Judith M 505 Market St Apt C Freeport Pa 16229
 Mulligan Marcella Lincoln Dr And Harvey St Park Drive Manor Apt 1015-A Phila Pa
 19144
 Mulligan Sarah Jane U/Pa/Ugma Apt 16-B 1515 Hill Rd Reading Pa 19602
 Mullin Caroline Harsam Rd Prospect Pa 16052
 Mullin Jennie Harsam Road Prospect Pa 16052
 Mullin Helen 4751 Loring St Phila Pa 19136 135581829
 Mullin Patrick C/O Patrick Mullen 1661 N Edgewood St Phila Pa 19151
 Mullineaux Harry 109 Lynard Bldg C/O Leonard&Cantrill Inc Narberth Pa 19072
 Mullis Andy P,Jr Rr 2 Mohnton Pa 19540
 Mulroy Margaret Benef-Mulroy Elizabeth H Throop Pa 18512
 Mulroy A 186 Apple Dr Exton Pa 19341
 Multichannel Ne, Ws Po Box 549 Southeastern Pa 19399
 Multispecialty Physicians Of Taylor Po Box 247 Springfield Pa 19064
 Mulvany Dorothy 2512 Oakdale St Phila Pa 19132
 Mulvihill Joseph 1000 S Braddock Ave Pgh Pa 15218 370533080
 Mulvin Robert & Mulvin, Carol 4359 S Shore Dr Erie Pa 16511 370533100
 Mumma Mary A 7 Mumma Ave Mechanicsburg Pa 131624203
 Mumma John R 901 Forest Ave Pgh Pa
 Mumma Edith 437 N 2Nd St Wormleysburg Pa 17043 135581829
 Mumma Mary Alice 7 Mumma Ave Mechanicsburg Pa 17055
 Muncer Paul 101 S Lansdowne Ave Lansdowne Pa 19050
 Muncer Paul 101 S Lansdowne Ave Lansdowne Pa 19050 60566050
 Munch James C Jr Tr Box 2 140 S Broad St Phila Pa 19102
 Mundy P F C/O Daniel F Daley Miners Nat'L Bank Suite 700 Wilkes-Barre Pa 18701
 Mundy Florence 501 West Cypress Kennett Square Pa 19348
 Munez Nancy 3401 Oxford Valley Rd Levittown Pa 19057
 Muniz Cheri 514 N 64Th St Phila Pa 19151
 Munsch John C/O Kalson, Charles L 808 Law & Finance Bldg Pgh Pa 15219
 Munson Albert & Munson, Constance 7 Chestnut Lane New Hope Pa 18938 370533080
 Muraca Rose 413 Lydea Carnegie Pa 15106
 Murata Penny 631 Dupont St Apt B 304 Phila Pa 19128
 Murayama Tsugiya 5030 Center Ave 764 Pgh Pa 15213 66033509
 Muretti Anthony
 Murmello Joseph J 724 Walnut St Freeland Pa 18224 131938568
 Murphy Paul J 1830 Monroe St Pgh Pa 15218
 Murphy John Po Box 342 Tionesta Pa 16353
 Murphy Gordon 1259 Peggy Dr Hummelstown Pa 17036 370533080
 Murphy Yvonne L C/O Plaza Apts Bldg 4 Apt 421 Lebanon Pa 17042 135581829
 Murphy Nancy 312 Seventh St New Cumberland Pa 17070 370533100
 Murphy Allysia 2407 Park Dr Hbg Pa 17110
 Murphy Sadie L Benef-Murphy John F Easton Pa 18042
 Murphy Mary Grace 1406 E Gibson St Scranton Pa 18510
 Murphy W Albert Estate Of W Albert Murphy C/O Mary Grace Murphy, Ex 1406 E
 Gibson St Scranton Pa 18510
 Murphy Philip F 117 W Bridge St New Hope Pa 18938
 Murphy Phyllis F 117 W Bridge St New Hope Pa 18938
 Murphy A 48 Casey Rd Holland Pa 18966 66033504
 Murphy David C 374 Thunder Circle Bensalem Pa 19020
 Murphy John W & Mrs Gertrude B Murphy Ten Ent Drexline Apts Bldg 1 Apt 202
 Drexel Hill Pa 19026
 Murphy M William & Brick, Edga 1309 Yardley Commons Yardley Pa 19067
 370533100
 Murphy Elizabeth 215 Parker Ave Upper Darby Pa 19082
 Murphy Daniel I,Jr Box 273 Wayne Pa 19087
 Murphy Daniel I Cust For Daniel I Murphy Jr Ugma Pa 1234 Market St, Suite 555
 Phila Pa 19107
 Murphy John E Navy Yard Phila Pa 19112
 Murphy Thomas F & Margaret C Murphy 1132 Fillmore St Phila Pa 19124
 Murphy Annie K 3120 N 6Th St Phila Pa 19133 60566090
 Murphy Helen F Benef-Murphy Eugene C Phila Pa 19140
 Murphy Gerard S 1419 Higbee St Phila Pa 19149
 Murphy Kellie 1108 Stonebrook Lane Westchester Pa 19308
 Murray Charles T Allentown Pa
 Murray Louise Pa
 Murray Mary L Pa
 Murray Alfred W R D #3 Box 198 Beaver Falls Pa 15010
 Murray Hazel M Benef-John A Murray Jr Connellsville Pa 15425
 Murray Michael E 1062 Princeton Dr Hummelstown Pa 17036
 Murray Kelly C/O Michael J Garnick, Atty 1528 Walnut St Ste 1601 Phila Pa 19102
 Murray Charles F,Jr 2101 N College Phila Pa 19121
 Murray Bessie Benef-Boyd Madeline M Phila Pa 19139
 Murray Sheila J 419 Concord Ave Exton Pa 19341
 Murray Sarah Mary A Gallagher/ Hugh J Gallagher Rr 2 West Chester Pa 19380
 Murrell Edward 939 Prinnizil St Chester Pa 19013
 Murrell Ralph K 939 Prinnizil St Chester Pa 19013
 Murrman Albert J 701 St Clair Ave Jeannette Pa 15644
 Murtagh Paatrick J Po Box 202 Devon Pa 19333
 Murzin Mose 595 Meadowland Ave Kingston Pa 18704
 Muschen Thorald 2100 Market St Phila Pa 19106 222569296
 Muse Albert C 415 Porter Bldg Pgh Pa 15219
 Mushroom Rex Rd 2 Po Box 677 Kennett Sq, Pa 19348
 Mushroom Ruggieri 838 W Baltimore Pike Kennett Square, Pa 19348
 Music Fair Group In 176 Swedesford Road Devon Pa 19333
 Musiol William F 453 Washington Ave Bridgeville Pa 15017
 Musket John L 39 S 3Rd Reading Pa 19611
 Musmanno Madeline Schenley House 151 North Craig St Apt # 3A Pittsburg Pa 15213
 Musselman Fred O As Cust For F Stephen Musselman U/The Pa Uniform Gifts To
 Minors Act 129 Main St Lancaster Pa 17603
 Musser Lula 162 Cumberland Rd Enola Pa 17025 135581829
 Musser Edward F U & Dorothy B Musser Jt Ten C/O Dorothy Musser 599 Millcross
 Road Lancaster Pa 17601
 Musso Anthony Musso & Marie Ten Ent 2644 Iseminger St Phila Pa 19148
 Mustachia A Pa
 Musto Rorosa 1145 Upland St Chester Pa 19013
 Mustoe James F 1930 W Main St Jeffersonville Pa 19403
 Mustons Sally Accent W Pittston Pa
 Mut C K C/O 800 One Chatham Center Pgh Pa 15219
 Mutsussura Goro 515 S Aiken Ave Rm 809 Pgh Pa 15232 370533100
 Muttie P Highland Hall Care Ctr 239 W Pittsburgh Road New Castle Pa 16101
 Mutual Investment Club Of West Oak Lane 2236 Berks Rd Lansdale Pa 19446
 Mutual Pharmaceutical 1100 Orthodox St Phila Pa 19124
 Muxlow David 84 Empress Ave Willowdale Ontario Fo
 Muzak P O Box 7780-5005 Phila Pa 19182
 Myers Hugh Ely Exec Grmtn Tr C Se Crrn Grmtn & Chlton Germantown Pa
 Myers Hugh Ely Germantown & Chelton Germantown Pa
 Myers Marian R.D.1, Box 79 Perkasio Pa
 Myers Donald Star Route 3 Shippensburg Pa
 Myers John W 8 W 10 St Tyrone Pa
 Myers Teresa 436 So Lansdowne Ave Yeaton Pa
 Myers Gilda Pa
 Myers Vernon Pa
 Myers Renee M 427 Freeport Rd New Kensington Pa 15068
 Myers Maria 1009 Allegheny Ave Bene Edwin Myers Husband Pgh Pa 15233
 520236900
 Myers Curtis O Rr 1 Benef Clifford L Myers Washington Pa 15301
 Myers Edward Rd Box 317 Penn Run Pa 15765 730311467
 Myers Linda 375 Main St Kersey Pa 15846
 Myers Marjorie 509 Beech St Ebensburg Pa 15931
 Myers Todd 532 Highland Carlisle Pa 17013
 Myers Tina 231 W Locust Mechanicsburg Pa 17055
 Myers Guy A,Ii 2004 Philadelphia Ave #42 Chambersburg Pa 17201
 Myers Elmer 43 S Washington St Bene Bertha Myers Wife Greencastle Pa 17225
 520236900
 Myers Howard Rr 1 Mercersburg Pa 17236
 Myers David R 6287 Findley Rd Mercersburg Pa Pa 17236
 Myers Kenneth E Gloria A Myers 334 Main St Mcsherrystown Pa 17344
 Myers Bernard L 2742 Meadowbrook Dr York Pa 17402
 Myers Carolyn E 537 N Lime St No 1 Lancaster Pa 17602
 Myers Henry J Gouldsboro Pa 18424
 Myers Anna T 229 Chestnut St Ambler Pa 19002
 Myers Edward & Muriel 932 Edwards St Chester Pa 19013
 Myers Richard 1941 Lafayette Rd Apt 31 Gladwyne Pa 19035
 Myers May 221 So 41St St Phila Pa 19104
 Myers Larue D 6468 Matthew St Phila Pa 19119
 Myers Marie E 2018 Buckus St Phila Pa 19120
 Myers Frances A Cust For Lisa J Myers Ugma Pa 3443 W Queen Lane Phila Pa 19129
 Myers Hugh Ely Exec Germantown Trust Co Se Cornor Germantown & Chelton
 Germantown Pa 19144
 Myers A Lloyd 560 Kromer Ave Berwyn Pa 19312
 Myers Daniel R 607 Calamia Dr B2 Norristown Pa 19401
 Myers Harry M Po Bo 155 Penlyn Pa 19422
 Myers Pauline S William And Chestnut St Apt B Benef Harold W Myers Hamburg Pa
 19526
 Myers Jessie 414 Huyett St Reading Pa 19601
 Myers Charles S Gary E Myers
 Myers Irend F & Lin
 Myers Jack A
 Myers Food Plumsteadville Pa 18949
 Myers,Brenner Corp 2895 Hamilton Bldg #201 Allentown Pa 18104

Myhre Ella Benef-Myhre Trygve O Drexel Hill Pa 19026
 Myiri Csaba Pa
 Myles Charles 118 E 8Th St Kennett Square Pa 19348
 Myrick Llody W 4232 Stiles St. Phila Pa 19104
 Myrick Flora 2105 N 8Th St Benef Lue Rennier Myrick Phila Pa 19122
 N Statter 3622 N Clearwater Brookhaven Pa 19015
 N H H 951 Frazier Rd Rydal Pa 19046
 N D B 19 Reese Ave Newton Square Pa 19073
 N J National Bank 530 Walnut St Phila Pa 19106
 NA Family Counsel Serv 4307 Murray Ave Pgh Pa 15217
 Na Mellon Bank 1 Mellon Bank Ctr Pgh Pa
 Naber Pa
 Nabisco 50 New Commerce Blvd Wilkesbarre Pa 18762
 Naccarato J V 308 Sarhelm Road Hbg Pa 17112
 Nacchio Joseph Reesiduary Tr U/W Joseph Nacchio, A Nacchio, F Sciambi & N Conley
 Tees 2000 One Logan Square Phila Pa 19103
 Nace Arden Lynn C O Arden L Hiepler 124 Hershey Mill Road Apt 1 Mountville Pa
 17554
 Nace Robert W 118 W Mt Kirk Ave Sellersville Pa 18960
 Nachsin Joseph 1510 N Marshall St Floor 1 Phila Pa 19122
 Nacrelli Vincent A 635 N Jackson St Media Pa 19063
 Nadel Stanley 4527 N Hicks St Phila Pa 19140 135581829
 Nader Dennis 601 Broad St Sewickley Pa 15143
 Nader Maureen 50 Sunset Dr Clarion Pa 16214
 Nadone Gina L 3914 Spruce St Phila Pa 19104
 Nagel Cynthia L Pa
 Naginey Robert E Pa
 Nagle Byron W C/O Dorothy B Wolfe 133 Sambourne St Wilkes-Barre Pa 520356880
 Nagle John T Po Box 360 Care Of Laurel Crest Manor Ebensburg Pa 15931 60566090
 Nagle Marion Foster 1815 Plymouth St Erie Pa 16505
 Nagy Ronald J & General Motors Accept Corp 538 S Winebiddle Street Pgh Pa 15224
 Nahodil Richard Rr 2 Box 908 Shamokin Pa 17872 370533100
 Naidu Elizabeth 37 Eastern Road Apt 8A Pgh Pa 15238
 Nail Merl W 209 E Cherry Ave Altoona Pa 16601
 Nail George U Jr Po Box 82 Exton Rd Hatboro Pa 19040
 Najarian Jacob Norco Apts B4 Pottstown Pa 19464
 Nakamura Tadashi 76 1 Drexelbrook Dr Drexel Hill Pa 19026 370533100
 Nakjawan Joyce C O A Jaffe Atty 42 South 15Th St Phila, Pa 19102
 Nakonechny Anastasia
 Nalbandian Richard 757 E Main St Apt C 107 Lansdale Pa 19446
 Nally Paige E Blue Bell Pa 19422
 Nalyuasko Wolodymvr Benef-Nalyuasko Julia Phila Pa 19147
 Namiotka Matthew J 2304 Newport Gap Pike Wilmington De 19808
 Namors Richard Alan 9360 Babcock Blvd Allison Park Pa 15101
 Nancy Coleman C O Wm M Bishop Atty 1845 Walnut St Phila, Pa 19103
 Nandor Edward J 1017 Mckean St Charleroi Pa 15022 135581829
 Nangle Nellie M 116 Mifflin Blvd Shillington Pa 19607
 Nannette Mfg. 3800 Frankford Ave Phila Pa 19124
 Napier Sharon Marion Pa
 Napier Eleanor Daingerfield Apts Apt B4 Jenkintown Pa 19046
 Napier Gladys W 511 Glenside Ave Wyncote Pa 19095 361549320
 Napier William J c/o James J Himsworth Jr Suite 702 One Montgomery Plaza
 Norristown Pa 19401
 Naples Idalee 504 New Dauphin St Lancaster Pa 17602 370533100
 Napoli Andrew 2444 S 62Nd St Phila Pa 19142
 Napoli Michele 1530 S 18Th St Phila Pa 19146
 Napoli Lillian Benef-Napoli Virginia Pgh
 Napper Charles L 1306 Elder St Lebanon Pa 17104 135581829
 Nappi D J 1849 S 15Th St Phila Pa 19145 22569296
 Nardini Mary F General Guardian Of Estate Of Laura Dale Lewis An Infant 262
 Indian Creek Road Phila Pa 19151
 Nardini Mary F 262 Indian Creek Rd Phila Pa 19151
 Narducci Rose Itf Anthony J 1836 Cedar St Phila Pa 19125
 Narducci Leigh 1029 Bethlehem Pk Po Box 505 Spring House Pa 19477
 Narins Lillian R 8833 Stenton Ave Phila Pa 19116
 Nash Clara M Pennypack Pa
 Nash William 120 Hazel St Mckeesport Pa 15132 135581829
 Nash Sally 306 Erie St Dunmore Pa 18512
 Nasife Edward L 3230 Lester Road Phila Pa 19154
 Nassar Gabriel E 1501 Mahantongo St Pottsville Pa 17901
 Natal Santos D 176 N Albanus St Bensalem Pa 19020
 Nathan Harvey A Marcia Nathan Jt Ten 7845 Dungan Rd Phila Pa 19111
 Nathaniel Keisha M 1839 N Franklin St Phila Pa 19133
 Nathanson David P 501 Tilghman St 3Rd Fl Allentown Pa 18102 66033509
 Nation Richard C 264 Meadowbrook Rd King Of Prussia Pa 19406
 National School O 801 Arch St Phila Pa 19107
 National Bk Of Allentown Po Box 353 Point Pleasant Pa 18950
 National Community Bank Pa
 National First Mortgage Po Box 14789 Pgh Pa 15234
 National First Mortgage Corp Po Box 14789 Pgh Pa 15234
 National First Mortgage Po Box 14789 Pgh Pa 15234
 National First Mtg Corp 5Th Ave Pl 28Th Flr Pgh Pa 15222
 National First Mtg Corp Po Box 14789 Pgh Pa 15234
 National Health Lab Pa
 National Home Life Ins Co Po Bx 1776 Valley Forge Pa 19493
 National Isc Users Group 100 N 13Th St Attn: William R Kane Franklin Pa 16323
 National Suga Attn David Delasandro 1037 N Delaware Avenue Phila, Pa 19125
 National Union Life 301 5Th Ave Pittsburg Pa 15222
 Nationwide Energy Corp C/O Mellon Bank Mellon Bank Center Asset Based Lending
 Phila Pa 19101
 Nationwide Ins Varnadore, Ozell J 437 N Main Butler Pa 16001
 Nationwide Insurance Co
 Nationwide Mutual Fire Insurance Co Po Box 7780-1535 Phila Pa 19182
 Natl Baptist Convention C/O Isaac Gren 3068 Iowa St Pgh Pa 15219
 Nat'L First Mort Corp Po Box 216 West Mifflin Pa 15422
 Nat'L Scholarship Tr Fund 615 Forbes Ave Pgh Pa 15219
 Nat'L Transport Inc 119 S 7Th St Royersford Pa 19468
 Naugle Maude 301 A Arch St Berwick Pa 18603
 Naugle Lewis E 14 Meyers Court Kingston Pa 18704
 Naugle Frederick 1046 Pike St Reading Pa 19604 135581829
 Navarra Ins Service 910 Sheraton Dr Mars Pa 16046
 Naylor May 806 Latrobe St William Naylor Mckeesport Pa 15133
 Naylor Patrick J 22Nd And Somerset Sts Benef Unknown Windber Pa 15963
 Nazareth Hosp Phila Pa 2601 Holme Ave Phila Pa 19152
 Nazareth Hospital 2601 Holme Ave Phila Pa 19152 135581829
 Ncof Syste Cherokee Pa
 Ncuva Po Box 360026M Pgh Pa 15251
 Neagle Catherine 117 Agnew St Pgh Pa 15210 135581829
 Neal Gustavous 2 K Millvue Acres Pa
 Neal Melinda 2 K Millvue Acres Pa
 Neal John W 2019 Crafton Blvd Pittsburg Pa 15205
 Neal Libby N Po Box 58002 Millvale Pa 15209
 Neal Thomas (Community Insurance Company) Rd 2 Box 132 Hermitage Pa 16148
 Neal Willie State Farm
 Neale Mrs Marie C & Martha Lentz Jt Ten c/o Martha Lentz Shady Lane Box 1 K
 Trafford, Pa 15685
 Nealon Joseph Dba Trashway Hauling Co 108 Madison Ave Prospect Park Pa 19076
 370533100
 Nealon William B Cust Chris Nealon Unif Gift Min Act Pa 7017 Marsden St Phila Pa
 19135
 Neberle Deiore D Benef-Mahoney Duretta D Erie Pa 16515
 Ned Willis 322 No 41 St Benef Geneva Wright Phila Pa 19104
 Needleman Arthur M 510 Avon St Phila Pa 19116
 Neef Joseph V & Linda J Neef Jt Ten Wros 4840 N 8Th St Phila Pa 19120
 Neel Charles E 2207 N 52Nd St Philadelphia Pa 19131
 Neeley Jean C 323 N Front St Hbg Pa 17101 941737782
 Neely Thomas R 102 Dixon Dr Pgh Pa 15209
 Neely Jean 323 N Front St Hbg Pa 17101
 Neely Jean C 323 N Front St Hbg Pa 17101
 Neely Pamela 2245 Green St Hbg Pa 17110
 Neff Robert R 5534 Hobart St Pittsburg Pa 15218
 Nehman Robert 512 Division Ellwood City Pa 16117 135581829
 Neice Mark H 173 Revere Dr Pgh Pa 15236 941737782
 Neidig Samuel Pa
 Neikam Clarence W 1934 Central Ave Boothwyn Pa 19061
 Neilah Patrick 1026 E Chelton Ave Phila Pa 19138
 Neill Laurie C/O Shareholder Service Dept Cigna Corp 1600 Arch St Phila Pa 19103
 Neill Floyd 619 Hancock St Monessen Pa 15062
 Neill Clara 117 Ardsly Ave Glenside Pa 19038
 Neill Francis 894 Anchor St Apt 317 Phila Pa 19124
 Neill & Sons Inc 428 E Eilday St Phila Pa 19125
 Neils Hartzel 228 East 20Th Northampton Pa 18067 135581829
 Neiss Robert Jr Linda Neiss Po Box 645 210 W Stat Media Pa 19063
 Nelson Roxanne O Pa
 Nelson Alice (Floyd Nelson Benef) Rd #2 Sharpsburg Pa 15215
 Nelson Steven C 316 Westminister Ave Greensburg Pa 15601
 Nelson Robert A & Sa Jt Ten York Pa Camp Hill Pa 17011
 Nelson Rob A York Pa 17011
 Nelson Harold 4024 Rosemont Ave Drexel Hill Pa 19026
 Nelson Tony 1611 Sweetbrier Rd Morrisville Pa 19067
 Nelson Carl, Dr & Anita 1121 Clark Road Wyncote Pa 19118
 Nelson Lieutensia 1620 N 26Th St Phila Pa 19121 135581829
 Nelson Anne K 5203 Hawthorne St Phila Pa 19124
 Nelson Charles 1013 W Lehigh Ave Phila Pa 19133 135581829
 Nelson Mark
 Nemec Madeline M C/O Carnahan & Associates Inc Pgh Pa 15228
 Nemeth Julie 4724 5Th Ave Beaver Falls Pa 15010
 Nemetz Paul & Janet Nemetz Jt Ten 17176 Centennial Square West Phila Pa 19116
 Nenner Ursula B 3907 Briggs Ave Erie Pa 16504
 Nentwig M O J B Nentwig 1 Radnom Dr #A2 Newtown Square Pa 19073
 Neopolitano Bonnie L 1017 Glenside Rd West Chester Pa 19380 135581829
 Neptune Douglas A 614 Pennsylvania Blvd Jeannette Pa 15644
 Neptune Douglas A 614 Pennsylvania Blvd Jeannette Pa 15644
 Neptune Park For Industry 2001 N Front St Bldg 3 Hbg Pa
 Nercaw Dianna Pa
 Nerlinger Milton C & Mary Nerlinger Jt Ten 7107 Old York Rd Phila Pa 19126
 Nerlinger Milton C & Mary Nerlinger Jt Ten 7101 Old York Road Phila Pa 19126
 Nesbitt Thorpe 4200 One Liberty Pl Phila Pa 19103
 Nesbitt Julius Jr 7524 Bennett St Pgh Pa 15211
 Nesbitt Donald S Rd 2 Clarks Summit Pa 18408 135581829
 Nesbitt Robert & Virginia Johnson Jt Ten Wros 2620 Sears St Phila Pa 19146
 Nesheim Sam 733 Woodlawn Ave Braddock Pa 15104
 Nesmith Emanuel And Gwen Williams 1760 Market Street Ste 1120 Phila Pa 19103
 Nesterak Edward P 1001 Wood St Care Of Wilkingsburg Real Estate Wilkingsburg Pa
 15221 66033509
 Nestor Thomas P 9535 W Lake Rd Lake City Pa 16423 60566090
 Neto Dirceu M (Dirceu Martins Villela Neto) 5850 Darlington Rd Apt 6 Pgh Pa 17217
 Nettrour Byron W 481 Winnerwood Pgh Pa 15237
 Networks Pa
 Neubert Hilary Box 404 Main St Langloth Pa 15054
 Neugebauer Walter M F 1129 Walnut St Lebanon Pa 17042
 Neuhaeusler Margaret Rd 2 Evans City Pa 19521 135581829
 Neuls E 70 Forythia Dr Levittown Pa 19056
 Neuman Miriam Itf Jay 4701 Pine St Phila Pa 19140
 Neumann Helen C 2928 Reed Phila Pa 19146
 Neumeister George J 4946 N Broad St Phila Pa 19141
 Neumeyer Frank E Mane Macungie Pa 18062
 Neupauer Samluel W 740 Hamilton Mall Allentown Pa 18101
 Neuro Ser Center 230 Broad St 17Th Floor Phila Pa 19102
 Neurology Associates P Albert Einstein Med Ctr. Phila Pa 19141
 Neurology Assoc Prof Fund #NAME? Hirsh Bldg - Rm 129 York And Tabor Rd Phila Pa
 19141
 Neustadter John Box 752 Lancaster Pa 17608
 Neville Helen M R D #1 Lenhartsvil Pa 19534
 New Mabel C Main St Milford Pa 18834 135581829
 New Arnold 305 N High St West Chester Pa 19380 60566050
 New Castle Anes Asc Po Box 5100 New Castle Pa 16105
 New Pittsburgh C 315 E Carson St Pgh Pa 15219
 New York Discountstore 124 W Chelton Ave Phila Pa 19144
 Newbauer Sandra Cedarbrook Hill Apts Apt B1011 Wyncote Pa 19095
 Newberger Mark D 2125 N Melvin St Phila Pa 19131 60566050
 Newcomb Rj 308 S Morris Ave Apt 4D Crum Lunne Pa 19022
 Newcomer William Rd 1 Williamsport Pa 17701 135581829
 Newcomer Dennis Po Box 169 Connelville Pa 15425 135581829

Newcomer Anna 2 Banks St Johnstown Pa 15901
 Newhouse Kathryn G 3746 Wingap Road Pgh Pa 15204
 Newlin William 33 N St Bernard St Phila Pa 19139 135581829
 Newman Brian E Rr #2 Burgettstown Pa 15021
 Newman Helen M 709 E Church Lane Phila Pa 19144 135581829
 Newman Gretchen Gay Address Pa 19151
 Newmiller Edward 1015 E Lycoming St Phila Pa 19124
 Newquist B Po Box 1335 New York Ny 51220516
 News Printing Co 819 E Main St Roaring Spring Pa 16673
 Newsnet Inc 945 Haverford Rd Bryn Mawr Pa 19010
 Newsome Helen L 39 Potter St Warminster Pa 18974
 Newsome The E 39 Potter St Warminster Pa 18974
 Newton Mrs Florence Mcfate Mcfate & Mcfate 229 Elm St Oil City Pa 16301
 Newton Katherine C 5528 Sw 88Th Ct Gainesville Fl 32608 60566090
 Newton Lrhman Agency Inc 1008 Perry Hwy Pgh Pa 15237
 Nexndoroff Ferninano
 Ngo Nam 156 Wellington Rd Upper Darby Pa 19082
 Nguyen Lark 2132 Green Hbg Pa 17110
 Nguyen Paul Q 823 Baltimore Pike E Lansdowne Pa 19050
 Nguyen Tim 5329 North Camac St Phila Pa 19141
 Niacos Christos Benef-Thomas Jessie E Phila Pa 19133
 Niagarick R 1845 Walnut St Phila Pa 19103
 Nibbi Brothers Pa
 Nibble With G Route 6 Chamberburg, Pa 17201
 Nicholas Griffith c/o Griffith Nicholas Main St Allenport Pa 15412 135581829
 Nicholas Bertha C/O N Moyer 139 La Ray Dr Butler Pa 16001
 Nicholas R A 319 S Mc Kean St Butler Pa 16001
 Nicholas Jockaua 18 South St Eckley Pa 18201
 Nicholas Outtenicha c/o Robert J Moss Attorney 1521 Locust St Phila, Pa 19102
 Nicholas Charles 119 High St Pottstown Pa 19464
 Nicholl B Po Box 41966 Phila Pa 19103
 Nichols Alexander Iii 2057 Carriage Hl Dr Allison Park Pa 15101
 Nichols David Leroy 207 Chord Rd Apt 5 Corry Pa 16407 370533080
 Nichols John 2618 Collins St Phila Pa 19125 135581829
 Nichols Addie T Box 9662 Phila Pa 19131
 Nicholson Frank 3046 N A Street Phila Pa 19134
 Nickens Florence D 20 Alameda St Apt 4 Pgh Pa 15207
 Nickerson Mary & Nickerson, Mark 23 Westview Drive New London Pa 19360
 Nickles William G Benef-Nickles George Bensalem Pa 19020
 Nicklin Patricia A Grove City Pa 16127
 Nicodemus Muriel P 432 Bolsover Rd Wynnwood Pa 19096
 Nicol John A Po Box 126 Stahlstown Pa 15687
 Nicolaides Stratton & Nicolaides, Maria Po Box 912 Media Pa 19063 370533080
 Nicole Dave Suite 800 30 S 15Th St Phila Pa 19102
 Nicolli Joseph F Po Box 19 Seminole Pa 16253
 Nielwocki Steve B 2230N 2Nd St Hbg Pa 17110
 Nielsen Cathy 507 Lexington Ave Warren Pa 16365 135581829
 Nielsen Niels L Box 135 Rt 3 Slatington Pa 18080
 Niemtzow Annette 37 St Pauls Road Ardmore Pa 19003
 Niemy Michael 166 W Grange Ave Phila Pa 19120
 Nigh John & Nigh, Carol J 3215 N 2Nd St Hbg Pa 17110
 Nilsen Herman N 3807 Baring St Phila Pa 19104 135581829
 Nimchuk W 3135 Rorer St Richmond Pa 19134
 Nimmo Hazel 130 Carol Dr Clarks Summit Pa 18411
 Nims David A Apt D-5 605 Shady Ave Pgh Pa 15206
 Nina Luiz O Del 55 Industrial Dr Ivyland Pa 18974
 Ninos John W 3321 Elliott Rd Erie Pa 16509
 Nipon Laurence M Ugma Pa 232 Towerland Narberth Pa 19072
 Nissen Alma W 818 Washington Ave Bethlehem Pa 18017
 Nissi Portable Building Pa
 Nist Patricia 1403 Mt Royal Blvd Glenshaw Pa 15116
 Nitka David J P O Box 181 State College Pa 16804
 Nitzberg Linda L 1840 Lippincott Rd Huntingdon Valley Pa 19006
 Nivert Albert C/O Rita Nivert Kramer Po Box 992 Scranton Pa 18501
 Nivert Albert 536 Prescott Ave Scranton Pa 18510
 Nix Roberto 368 Questend Ave Pgh Pa 15228
 Nix Roberto J 368 Questeno Ave Pgh Pa 15228
 Nixdorf Edward A & Carol A Nixdorf Jt Ten Wros 117 Crockett Rd King Prussia Pa 19406
 Nixdorf Computer Corp 1265 Drummer Ln Wayne Pa 19087
 Nixon Hilary Joy L Nixon Jt Ten 2811 Fairview Rd Camp Hill Pa 17011
 Nixon Deanna Black Hawk Circle Cave #15 Downington Pa 19335
 Niznik Stanley A Rosemarie Niznik 11 Auburn St Wilkes-Barre Pa 18702
 Nks Ltd Po Box 333 Adamstown Pa 19501
 No I I O R M Mohican Tribe 503 W Ruscumb St Phila Pa 19120
 Nobers Agnes J 740 Riehl Dr Pgh Pa 15234
 Noble Deborah J Pa
 Noble William J 607 Greenlee Rd Pgh Pa 15227
 Noble Richard 170 Longuevue Dr Pgh Pa 15228
 Noble Dennis P P.O. Box 612 Seneca Pa 16346
 Noble Jerome E 205 N 65Th Phila Pa 19142 135581829
 Noble Bernice C 5933 Nassau Rd Phila Pa 19151
 Noblit George W Sr 373 Sherman St Meadville Pa 16335
 Noce Frank & Mayfair Auto Body 213 Baldwin Ave Ridley Park Pa 19078
 Nocito James V 219 Franklin St Bristol Pa 19007
 Noczko Nina E Pt Allegany Pa
 Nolan H E C/O One Chatham Center Pgh Pa 15219
 Nolan Lance & Nolan, Barbara 1253 W 10Th St Erie Pa 16502 370533080
 Nolan Anne M Mary R Nolan Jt Ten 705 Spruce Street Bristol Pa 19007
 Nolan Anne 705 Spruce St Bristol Pa 19007
 Nolan Tina C 451 Valley Rd Melrose Park Pa 19027
 Noll John F & Marion Noll Jt Ten 513 Jefferson Blvd Lincoln Park Reading Pa 19609
 Noll John F 513 Jeffeson Blvd Lincoln Park Reading Pa 19609
 Nolt Earl Log Cabin Ct Bx 71 Rd 1 East Earl Pa 17519
 Nolt John Rd 5 Box 88 Manheim Pa 17545
 Nonamaker Charles H Benef-Nonamaker Mary F Lansdowne Pa 19050
 Nonemaker Harry 85 W Broadway Hazleton Pa 18201
 Nonopoulos Christopher J 4410 Township Line Road Apt F2B Drexel Hill Pa 19026
 Noone Robert E & Mary V Noone Jt Ten 173 Etoga St Tunkhannock Pa 18657
 Noone Robert E & Mrs Mary V Noone Jt Ten 173 E Tunga St Tunkhannock, Pa 18657
 Noort Gordon Van Den 1355 Grasshopper Road Huntingdon Valley Pa 19006
 Norb Weidner Agy Po Box 15476 Pgh Pa 15233
 Norcross Gertrude Pa
 Norcross Lillian 800 N Easton Rd C/O Speedi Printer Doylestown Pa 18901
 Nordstrom Donald A 1212 E Third Williamsport Pa 17701 135581829
 Nordstrom Julia M 4632 Castor Ave Phila Pa 19124
 Noreika Sandra M C/O Millham Companies Inc Bt Doylestown Pa 18901
 Norena Mc Crimon C O Silver Richard H 1707 Rittenhouse Sq Phila, Pa 19103
 Norfleet Willie 2016 N Broad St Phila Pa 19121 135581829
 Norman Edith C 13 Centre Ave Shuykl Haven Pa 17972
 Norman Maurice Frank 516 Winding Way Merion Station Pa 19066
 Norman Edna Rd Upper Darby Pa 19082
 Norris Barbara Pa
 Norris Arthur B 1410 W 7Th St Chester Pa 19013
 Norris Goldie Dec'D 5642 N 11Th St Phila Pa 19141
 Norris Mary E 2040 Reed Phila Pa 19146
 Norris Jimmy Po Box 42 Cedars Pa 19422
 Norstein Frances 2101 Walnut St Apt 1219 Phila Pa 19103
 North Sallie Pa
 North Gladys B & Donald F North Jr Jt Ten Wros 622 Royce Ave Pgh Pa 15243
 North Martha B E Y Mark Agent Heirs Of 413 E Euclid Ave New Castle Pa 16105
 North Harr Hbg Pa 17105
 North Richard F C/O Keane Tracers Inc Attn Ruth Nosek One Tower Bridge 100 Front Street Suite 300 West Conshohocken Pa 19428
 North Amer Refractories Drawer 179 Mount Union Pa
 North Hills Passavant Ho Po Box 101499 Pgh Pa 15237
 North Penn Med Arts Ctr 2100 N Broad St Lansdale Pa 19446
 North Penn Transfer Inc Po Box 230 Lansdale Pa 19446
 North Penn Transfer, Inc Po Box 230 Lansdale Pa 19446
 Northeast Escrow
 Northeast Health Spa 230 S Broad St 17Th Fl C/O Kevin Lewis Phila Pa 19102 66033504
 Northeast Med Equip Inc 735 West Lindley Phila Pa 19120
 Northeast Pt 1500 Walnut St Phila Pa 19102 66033504
 Northeastern Anesthesia Po Box 1435 Phila Pa 19105
 Northeastern Bank Of Pa 60 Washington St East Stroudsburg Pa 18301
 Northeastern Envir (Genstar Stone Products C) 826 North Lewis Rd Roysford Pa 19468
 Northeastern Hosp Of Phil 2301 E Allegheny Ave Phila Pa 19134 60566050
 Northeastern Hospital 2301 E Allegheny Ave Philadelphia Pa 19134
 Northern Financial Corp Pa
 Northern Petroleum Corp 1250 Tower Lane Erie Pa
 Northrop Philip A Rd 1 Box 167 Corry Pa 16407
 Northwest Medical Ctr Franklin Campus 1 Spruce St C/O Dir Personnel Franklin Pa 16323
 Northwest Orthopedic Asse 3463 Wilmington Road New Castle Pa 16105
 Norton 5 Investment Club C/O Carlo Ragozzino 172 Oakhills Heights Butler Pa 16001 94173782
 Norwestern Pr 1401 N Delaware Ave Phila, Pa 19125
 Norwitz Lisa Benef-Norwitz Sonja Willow Grove Pa 16101
 Notartomas Patrick 346 Ndecken Court Scranton Pa 18501
 Nothacker H 190 S Warner Rd Wayne Pa 19087
 Nothacker Elizabeth F 6415 N 13Th St Phila, Pa 19126
 Notman Carol 222 Spring St Apt F 2 C W Pittston Pa 18643
 Notman Carol H C/O Dorothy H James 36 East Pettebone St Apt 1 Forty-Fort Pa 18704
 Nottingham R G 154 N 7Th St Phila Pa 19106
 Nottingham R C 154 N 7Th St Phila Pa 19106
 Novak Joseph 36 Milbre St Swoyersville Pa 18704
 Novick Joseph 4401 Sheffield St Zib Coils Apt 10 Phila, Pa 19136
 Novick Ruth Cust For Jennifer Pellman Ugma Ga 7818 Chelwynde Ave Phila Pa 19153
 Novick Ruth Cust For John Arthur Pellman Ugma Ga 7818 Chelwynde Ave Phila Pa 19153
 Nowak E 802 S State St Clark Summi Pa 18223
 Noyes Services Po Box 3160 Camp Hill Pa 17011
 Nuemann Medical Ctr Inc 1741 Frankford Ave Phila Pa 19125
 Nuffer Francis A 251 E Cambria St Phila Pa 19134 135581829
 Nugent George J 6175 Upland St Phila Pa 19142
 Null Genevieve G M & Miss Galia M Null Jt Ten 450 W Pittsburgh St Greensburg Pa 15601
 Null Anne 2-1 Brookhill Square S Conyngham Pa 18219
 Null Anne Mrs 2-1 Brookhill Square S Conyngham Pa 18219
 Null Gertrude Washington Manayunk Pa 19104
 Nulty Rebecca T 53 Edson St Eldred Pa 16731
 Nusbaum Sterling Benef-Nusbaum Sterling Mechanicsburg Pa 17055
 Nuss Pearl I Broad St Montgomery Pa 17752 135581829
 Nuss Lucille W 505 Fairview Ave Newtown Square Pa 19073
 Nussbaum Anna 5450 Wissahickon Ave Phila, Pa 19144
 Nussen Gotlib & Rachel Ty Berg Lange Leemstraat 319 0 Ant Belgium Fo
 Nutritional I Po Box 248 Paoli, Pa 19301
 Nutter Gail A 80 Apple Dr Exton Pa 19341
 Nvr Mortgage Po Box 999 Pgh Pa 15230
 Nvr Mortgage L P C/O Pay-Off Dept P O Box 999 Pgh Pa 15230
 Nvr Mortgage Limited Partnership 111 Ryan Court Pgh Pa 15205
 O H L 1232 Passmore Phila Pa 19111
 O Connor Joseph M 1340 N Allen St Ext State College Pa 16803
 O Donnell Julia 91 Sparks 2 Phila Pa 19126
 O Malley Herbert & O Malley, Patricia 1900 Acorn Lane Abington Pa 19001 370533080
 O Reilly Joseph P Cust Joseph Patrick O Reilly Unif Gift Min Act Pa Valley Rd Drexel Hill Pa 19026
 O/E Distribution Inc 1370 Washington Pike Bridgeville Pa 15017
 Oakes Suzanne L 1828 Finch Dr Cornivells Heights Pa 19020
 Oaks Levi B 3606 Bonny Brook Rd Hbg Pa 17109
 Oates Laura 4616 Merion Ave Phila Pa 19131 135581829
 Oates Annie 2110 S 70Th St Phila Pa 19142
 Oates Anna M 2110 S 70Th Phila Pa 19142
 Ob Gyn Dept Hup 518 Blockley Hall 3400 Spruce St Phila Pa 19104
 Obanowsky Helen 33 Amber Rd Ambler Pa 19002 135581829
 Obergfell James J Cust For Kevin M Obergfell Und Gift 171 Fawn Valley Drive Mc Murray Pa 15317
 Oberholzer David Po Box 1465 C/O Hampson Mowrer Agency Inc Bethlehem Pa 18018
 Oberpriller Sarah J & Michael A Oberpriller Jt Ten 13 Liberte Lane Wayne Pa 19087
 Obert Elizabeth M C/O Frank B Tracy, Esq 1617 J F Kennedy Blvd Ste 1500 Phila Pa 19103

Obey R J 500 Diller New Holland Pa 17557
 Obrien George 370 Gowan Ave Mt Airy Pa
 Obrien William Pa
 Obrien John A Uchal Ronald C/O John A Obrien Iii University Health Services Inc
 3520 Fifth Ave Ste 402 Pgh Pa 15213
 Obrien Edward J Hyndman St St Comillsale Pa 15401 135581829
 Obrien Morgan 204 Roberts Rd Ardmore Pa 19003
 Obrien Thomas L 118 N 15Th St #2102 Phila Pa 19102
 Obrien Richard Benef-Obrien Bridget Phila Pa 19104
 Obrien Emma 2228 Oxford St Phila Pa 19121
 Obrien Alfred 2148 Camac Sarah Obrien Phila Pa 19122
 Obryan Grover E
 Obstetrical Gyn Assoc Of Pittsburgh 300 Halket St Pgh Pa 15213
 Obyrne John F Ridge Pike Collegeville Pa 19426 135581829
 O'Callaghan Noel 15G Lark Circle York Pa 17404
 Oceanic Travel Inc Pa
 Ochman Genevieve Benef-Todd Barbara D Phila Pa 19135
 Ockman Morris Prudent Mgmt Associates/Tr Attn E ; Snitzer Pma #133 1442 Fidelity
 Bldg Phila Pa 19109
 Oclair Harry H 1237 S 29Th St Phila Pa 19121 135581829
 Oclair Margaret S 1237 S 29Th St Phila Pa 19121 135581829
 Oconnell Frank 120 Maple St Lebanon Pa 17042
 Oconnell David John Nicholas Zatz Oconnell / Acf 24 North 3 Street Easton Pa 18042
 Oconnell Thomas P P O Box 120 Scotrun Pa 18355
 Oconnell Josephine D 106 Hayden St Sayre Pa 18840
 Oconnell John F & Mrs Mary C Oconnell Jt Ten 21 S 12Th St 11Th Fl Phila Pa 19107
 Oconnell Gertrude M 5417 Lochwood Ave Phila Pa 19115
 Oconnell Gertrude 5417 Larchwood St Phila Pa 19143
 Oconnor Charles F 561 S Negley Ave Pgh Pa 15232
 Oconnor Sarah T R D Ashville Pa 16613
 Oconnor J E 517 Radcliffe St 3Rd Fl Bristol Pa 19007
 Oconnor Mary M Benef-Timlin Edith Norristown Pa 19403
 Oconnor Paul L
 Oconnor William M,
 Octopus Inc 17 Walnut St Sellersville Pa 18960
 Odaniel William E 1918 Mt Vernon St Phila Pa 19130 135581829
 Oday & Smithlaw O 805 Main St W Mount Joy Pa
 Odell Staurot I 125 Stafford Ave Bldg 3 C/O William E Smith Wayne Pa 19087
 Odom Verna Pa
 Odommel George
 Odonnell Timothy Franc Timothy Francis Odonnell Parson Pa
 Odonnell Bedel Western Gtwy Pa
 Odonnell Kathryn G Wilkes Barre Pa
 Odonnell Louise State Rd Cresson Pa 16630 135581829
 Odonnell Douglas M 118 N Pine St Middletown Pa 17057
 Odonnell Anthony 29 W Hollenback Wilkes Barre Pa 18702
 Odonnell Anna M 404 Briar Dr Broomall Pa 19008
 Odonnell John 310 Cliton Ave Collingdale Pa 19023
 Odonnell Patrick J Robin Odonnell C/O Associated Professional Se Bywood Pa 19082
 Odonnell James J /Arlene O 15050 Carter Rd Phila Pa 19116
 Odonnell Winifred 1515 Orthodox St #3Rd Phila Pa 19124
 Odonnell Hugh 216 E Cambria Phila Pa 19134
 Odonnell Mary 553 E Chelton Ave Phila Pa 19144
 Odonnell Patricia D 1739 Kimball St Phila Pa 19147 66033509
 O'Donnell Sean P 2703 13Th Ave Beaver Falls Pa 15010
 O'Donnell Joseph 250 E Avon Rd Parkside Pa 19015
 O'Donnell Dorothy 2651 Orthodox St Phila Pa 19137
 Odum Thurman 1928 5Th Ave Beaver Falls Pa 15010
 Odum Sr Myron 1046 Serrill St Yeadon Pa 19050
 Oehlera Mike
 Oelbermann G 1 E Hampton Rd Phila Pa 19118
 Oelschlager L Mark A/C Longshore Motors Inc 424 Lincoln Hwy#203 Penndel Pa
 19047
 Oeschger Willard C 248 Hazel St Lancaster Pa 17603
 Oest Dieter Box 364 Spring House Pa 19477
 Oesterman Catherine 407 Susquehanna St Phila Pa 19125 135581829
 Oettinger Irma E 149 Balver Ave Pgh Pa 15205
 Of Route Messeng 2425 Bainbridge St Phila Pa 19146
 Of Pension Plan Associates Inc. U/D/T Dtd 10/31/68 1252 Ravens Lane West Chester
 Pa 19380
 Office Lamb Bros 3801 Castor Ave Phila, Pa 19124
 Officer Guardian Laurel Personal Care Ctr R D #2 Box 7Cy Shickshinny Pa 18655
 Ofseur Sanford J 5021 Penn Ave Pgh Pa 15224
 Ogawa Patricia M 4671 Belmont Dr Macungie Pa 18062 135581829
 Ogbeh I Audu c/o E Eschange Fellowship 256 S 16Th St Phila Pa 19102
 Ogden Oliva 621 Mt Royal Blvd Pgh Pa 15223
 Ogden Denise M 3401 Berkley Ave Drexel Hill Pa 19026
 Ogden Food Svc Corp 34 Civic Ctr Blvd Phila Pa
 Ogilvie Mills Inc P O Box 371740M Pgh Pa 15251
 Oglesby W F Parkview Court Apts 1609 Patricia Drive Yeadon Pa 19050
 Ogoboro Brenda L 1515 Cambridge St Phila Pa 19130
 Ogonofski Eva Marie Richard Ogonofski 206 Johnson Dr Fairless Hills Pa 19030
 Ogonosky Lawrence J 2100 Bald Mt Rd Bear Creek Twp Pa 18602
 Oh Julio 4921 N Camac St Phila Pa 19141
 Ohalloran Michael 634 N 16Th St Phila Pa 19130 135581829
 Ohara Robert F Po Bx 351 Montandon Pa 17850
 Ohara Pamela S 113 Olde Pilgrim Rd Dublin Pa 18917
 Ohara Edwin J 1339 Fidelity Bldg C/O George Klauder Phila Pa 19109
 Ohare E 105 Tinder Springs Ln Exton Pa 19341
 Ohern J 8590 New Falls Levittown Pa Levittown Pa
 Ohlig Margaret 430 St Luke St Phila Pa 19104 135581829
 Oic Of America 100 W Coulter St Phila Pa 19149
 Oil City Area Hlth Ctr Po Box 1068 Oil City Pa 16301 60566050
 Okane Alice 7186 Midway Road Upper Darby Pa 19082
 Okeefe Harry T Rd No 2 New Freedom Pa 17349
 O'Keefe Alice 908 Peralta St Pittsburg Pa 15212
 Okowit Leila Po Box 18334 Phila Pa 19120 9634
 Olah M Lavona 350 Grant St Berwick Pa
 Olano Paul 523 Race St Perkasie Pa 18944 66033509
 Oldham D 1412 Greeby St 2Nd Flr Phila Pa 19111
 Oleary Ann D Benef-Oleary Edward J Clarksville Pa 15322
 Oleary D Po Box 584 Bristol Pa 19007
 Oli Donald P 1539 Noblet Ave Sharon Hill Pa 19079
 Olinder Walter J Pgh Pa
 Olinger Howard 232 Bingham St Pgh Pa 15203
 Olinger Oletta Rd Stoney Creek Mills Pa 19603
 Oliphant Alexander 824 Highland Ave Morrisville Pa 19067
 Olivencia Misael Or Norma 4440 N 4Th St Phila Pa 19140
 Oliver Martha M 199 Burrows St Pgh Pa 520356880
 Oliver Kenneth 5412 Lansdowne Ave Phila Pa
 Oliver Del C Lillian E Oliver 131 Woodhaven Dr Pgh Pa 15228
 Oliver Del C Oliver Lillian E 131 Woodhaven Dr Pgh Pa 15228
 Oliver Mrs Merle A & Mrs Patricia O Reed Jt Ten 1131 Wabank Road Lancaster Pa
 17603
 Oliveri Salvatore 5252 Hickory Hollow Pky Antioch Tn 37013
 Olivier Jennie 107 Abner Ave Pgh Pa 15210
 Olivito John North Versailles Pa 15137
 Olkonen Charles Florence C/O The Colgan Agency Inc Donora Pa 15033
 Olney Pipe Products Inc
 Olsen Amanda J Benef-Olsen Andrew Williamsport Pa 17701
 Olsen Amanda Williamsport Pa 17701
 Olson John R 108 S Fourth St Hamburg Pa
 Olson Theodore E Pa
 Olson Selma Benef-Olsen Leroy Jamestown Pa 16134
 Olson J E 521 Bending Lane King Of Prussia Pa 19406 130871985
 Olson Margaret Box 145 Boxwood Farms Blue Bell Pa 19422
 Olszta Cheryl Par & Natl Gd Of Angela Hellman A Mino 11 Stanbridge St Norristown
 Pa 19401
 Olteo Casualty Ins Co. 301 Mulberry St Scranton Pa 18503
 Olzman David 7312 Brentwood Rd Phila Pa 19151
 Olvaria Samuel Pa
 Omalley Robert J 19 Alice St Pgh Pa 15205 60566090
 Omalley Nora Benef-Omalley Lawerenc E Phila Pa 19140
 Omalley Nora Benef-Omalley Lawrence Phila Pa 19140
 O'Malley James P 601 Broad St Sewickley Pa 15143
 O'Malley Philip J Po Box 937 Ne Bk Atn L Donavan Scranton Pa 18501
 O'Malley Ruth 800 Kimberston Road Phoenixville Pa 19460
 Omar Ali Po Box 451 Farrell Pa 16121 370533100
 Omni Drilling Partnership 100 Matson Ford Rd Radnor Pa 19087
 Omni Exploration Co 100 Matson Ford Rd Radnor Pa 19087
 Omni Financial Systems Inc 1700 Beaver Grade Rd Coraopolis Pa 15108
 Omnibus Prod Ltd 171 W Jefferson St Phila Pa 19122 66033504
 Omslaer Robert C Mt Nebord R D 2 Sewickley Pa 15143
 Ondick John W Pa
 One L O Presidential Blv Bala Cynwyd Pa 19004
 One Ten Corp Erie Pa 16512
 Oneil Bruce 309 Respect St Point Marion Pa 15474
 Oneil Joseph 2612 Folsome Ave Phila Pa 19104
 Oneil Kathy 264 S 4Th St Phila Pa 19106
 Oneill Richard P 2816 Orlando Dr Pgh Pa 15235
 Oneill William 1810 Pittstown Scranton Pa 18505
 Oneill William V & Marie M Oneill Jt Ten 1430 St John Road Roslyn Pa 19001
 Oneill Mike Gerard 615 King Of Prussia Road Radnor Pa 19087
 Oneill Maggie 1810 Locust St Phila Pa 19101 135581829
 Oneill Elizabeth E 1408 Emerick St Phila Pa 19125
 Oneill Dorothy M 286 Leverington St Manayunk Pa 19128 135581829
 Oneill Katherine 138 Monroe St Phila Pa 19147 231319849
 O'Neill Andres Pa
 O'Neill Brian C/O O'Neill Associates Pa 19087
 Onifer Theodore 126 Summit Ave Jenkintown Pa 19046
 Onoratti Jim 332 South St Brockway Pa 15824
 Onuffer Michael & Mary Onuffer Jt Ten 617 Cambridge Road Brookhaven Pa 19015
 Onuffer Michael 603 Ryanard Rd Apt F 2 C Wallingford Pa 19086
 Onuoha Charles O Ge Co Bldg 14-4 Rm 411 2901 E Lake Rd Erie Pa 16531
 Oorschot J F Pa
 Opack Leonard Hagysford Rd Penn Valley Pa 19072
 Opal Warren Melissa Eve Opal 8201 Henry Ave Phila Pa 19128
 Opating Agnes 818 N Canal St Pgh Pa 15212 135581829
 Opher Kenneth D Pa
 Oppenlander Harry Stone Gates Apt 159 Apt F 2 C Greenville Pa 15807
 Opsal James I, Rev Christ Lutheran Church 4980 Meadow Park Dr Pgh Pa 15236
 Opsal-Bodine-Lewis Inc Pa
 Opshinsky Francis 1044 Oak St Scranton Pa 18501
 Opt Lebanon Mt 710 Washington Road Mt Lebanon Pa 15228 411111318
 Optic Expressions Attn Carolyn Davis 2103 Carter Dr West Chester Pa 19382
 Options Pgh Pa
 Oral & M Univ Of Penn Phila Pa 19104
 Orandi O Wagner Jr 413 Church Lane Yeadon Pa
 Orange Heating Hershey Pa
 Orangers Edward C, Jr 247 Wembly Road Upper Darby Pa 19082
 Oravec Martin Po Box 473 Bethlehem Pa 18016 60566050
 Oravec Charlia Benef-Oravec Charles Hazelton Pa 18201
 Orcutt Hazel, Est C/O Marion P Orcutt Heir M Spaeder & B Spaeder & Schaff 300
 State St Suite 300 Erie Pa 16507
 Ord Thomas C 519 Diablo Dr Bethel Park Pa 15102
 Oren Arie 424 Merlyn Merion Pa 19066
 Orfe F H 5 Russet Dr Warminster Pa 18974
 Oritz Maria Ruta 2 Buzon 35E Yauco Pa 00768 Fo
 Orkin Suzanne 13Th & Linden St Allentown Pa 18105
 Orlando Dacona 1419 Oregon Ave Phila Pa 19145 370533100
 Orlandos Golden Dawn 525 Greenspire Ct Evans City Pa 16033
 Orlena Renee J 2559 Pierce Rd Phila Pa 19403
 Orlowski Gary M 182 Commonwealth Dr Newtown Pa 18940
 Ormer Mickey 1322 W Somersset St Phila Pa 19132
 Ormer David & Ormer, Deborah 6348 Mershon St Phila Pa 19149 370533080
 Oroark Donald R Pa
 Ourourke James M C/O H Sheppard Detective Syst 2810 N Broad St Phila Pa 19132
 Ourourke Grace & Mary Ann Henwood Jt Ten 27 Greenlawn Rd Paoli Pa 19301
 Orphan Nicholas 500 Shakespear Ave Milton Pa 17847
 Orr Harold B Scranton N Pa
 Orr Roberta E 509 Hutchinson Ave Canonsburg Pa 15317
 Orr Gertrude M 33 Rose Tortyfort Pa 15866 135581829
 Orsin Chester F Po Box 10630 State College Pa 16805
 Orskau Annie 952 Germantown Ave Phila Pa 19123 135581829

Ortho Surg Abbotts Med Ct 528 South Second St Southwark Pa 19147 66033504
 Ortho Surgeons Lts 3916 Trindle Rd Camp Hill Pa 17011
 Orthopedic Associates 301 First St Butler Pa 16001
 Orthopedic Association Po Box 510 Pottsville Pa 17901 150476880
 Orthopedic Surgery** * & Sports Medicine 21 Industrial Blvd Paoli Pa 19301
 Orthopedics Con 703 Lampeter Road Lancaster Pa 17601
 Orth-Rodgers & A 230 S Broad St Phila Pa 19102
 Ortiz J 9926 Huldeman Ave Phila Pa 19115
 Ortiz J 6 Haldemann Lane Phila Pa 19115
 Ortiz Jose O 4419 N Marshall St Phila Pa 19141
 Ortlip Paul 1229 So. 11Th St. Phila Pa 19148
 Ortope Mignonette 229 Prospers Ally Phila Pa 19104
 Orweco Frocks Mechanicsburg Pa
 Osborn Deedra Benef-Osborn Wallace Phila Pa 19104
 Osborne Richard Rd 3 Wilson Rd Sugar Grove Pa 16350 60566090
 Osborne Elizabeth 306 69Th St Upper Darby Pa 19082
 Osborne Michael E 804 Whiteford Hills Road Downingtown Pa 19335
 Osbourne Marilyn R 1775 Mcmillan Road Pgh Pa 15241
 Osbourne Marilyn R 1775 Mcmillan Rd Pgh Pa 15241
 Osele Mark 415 N Lumber St Allentown Pa 18102
 Osgood Elicia T Benef-Osgood Phillip J Meadville Pa 16335
 Oshea Timothy 2573B Grouse Ridge Wexford Pa 15090
 Oshea Bernard Saint Vincents Seminary Latrobe Pa 15650
 Oshields D Pa
 Osisek Charles P & Phyllis N Osisek Tr Denco Data Equip Corp Money Purchase Pens
 Pl Dtd 2/1/78 1400 S Trooper Road Norristown Pa 19403
 Oslager Suzanne
 Osman Harry 951 Hepburn St Williamsport Pa 17701
 Ostensjo Olav C/O Richards Scandinavia As Po Box 4 N 1473 Fo
 Oster Ralph J Jr & Mrs Marcella R Oster Ten Ent 408 West Washington Blvd Grove
 City Pa 16127
 Oster Ralph & Marcella R Oster Ten Ent 408 West Washington Blvd Grove City Pa
 16127
 Oster Dale E 432 Beaver St Lancaster Pa 17603 135581829
 Oster Catherine G & Eugenia G Kaledin Jt Ten 517 E Wadsworth Ave Phila, Pa 19119
 Osterman Doctor 3400 Spruce St Phila Pa 19104
 Ostrander Steven Rd 1 Beach Lake Pa 18405
 Ostrom Edward L Edward L Ostrom Jr 300 S Chester Road Swarthmore Pa 19081
 Ostrowski Edward J Ruth H Ostrowski 833 Ridgefield Ave Pgh Pa 15216 66033509
 Ostrowski Chester 12125 Broad St Bethlehem Pa 18018
 Oswald Janet M 540 W Chew Ave Phila Pa 19120
 Oswald Alice 1008 N Eighth St Reading Pa 19604
 Otis Elevator Co Po Box 8500 56785 Phila Pa 19178
 Otley Jess Stuw 2862 Harvest Road Elizabethtown Pa 17022
 Otley Jess 5213 Greene St Phila Pa 19144
 Otmormey Mary Jane 7114 Wayne Ave Upper Darby Pa 19082
 Ott Bill 163 Wertz Rd Johnstown Pa 15902
 Ott Rosella M R D 2 Butler Pa 16001
 Ott Robert M & Agnes M Ott Jt Ten 269 Ferguson Ave Shavertown, Pa 18708
 Ott Ray J R R 4 Box 110 Birdsboro Pa 19508
 Ottavono John Pa
 Otte Louise L 26 Waldorf St Pgh Pa 15214 135581829
 Otto Tom L Financial Insur Pa
 Otto B 601 Burton St Aliquippa Pa 15001
 Otto Wilbur McCoy & Nancy Ann Otto Ten Com 41 Backbone Rd Rd 3 Sewickley Pa
 15143 941737782
 Otto Irene F 6812 Largest Phila Pa 19149
 Otto John A 1447 Church St Reading Pa 19601 135581829
 Oughton Ina B 1401 Pershing Blvd Reading Pa 19607
 Outlaw Thomas A Pa
 Outlaw Gun Shop 218 High St Williamsburg Pa 16693 250718085
 Outstanding Drafts Pa
 Over Ruth P 103 Camelot Dr Pgh Pa 15237
 Overbeck Charles 21 S 61 St Phila Pa 19139 135581829
 Overend Brian K & William Barnard & Reginald Bellingham Somerville Jt Ten 1
 Earlsfort Centrelower Hatch Street Dublin Ireland Fo
 Overpayment
 Owen Roger Curtis Pa
 Owen Jonathan E Nancy R Owen 413 Rushmore Dr York Pa 17402
 Owen Iyon H Shenandoah Pa 17976 520356880
 Owens T Pa
 Owens James (Dup) Pa
 Owens Helen C 424 Leonard Ave Washington Pa 15301
 Owens Charles N Box 196 Labelle Pa 15450 135581829
 Owens Melvin C R R 1 Clearfield Pa 16830
 Owens Harold 2201 Rockwell Ave Scranton Pa 18508
 Owens Lamonte 805 E Willow Grove Ave, Suite 1A Po Box 27742 Phila Pa 19118
 Owens William 1117 Clark Rd Wyndmor Pa 19118
 Owens Nellie A 246 North Peach St Phila Pa 19139
 Owens Dean & Owens, Cheryl 7738 Temple Rd Phila Pa 19150
 Owens Michael J 631 Spersingmill Ave Coneshocken Pa 19428
 Owens As Parent & Natural Robert Guardian Of Latesha Owens A Minor As 1333
 Race St Phila Pa 19107
 Ownens Craig Chapman Dam Rd Warren Pa 16365
 Oxford Obstetrics & 7996 Oxford Ave Phila Pa 19111
 Oxford Finance Co Inc Loan # 32120674832 Po Box 11071 Phila Pa 19141
 Oxford Finance Company 7300 Old York Rd Phila Pa 19126
 Oxspring Matilda 1218 Magnolia Ave Croydton Pa 19020 135581829
 Oyer Carolyn A 254 Bierys Bridge Rd Bethlehem Pa 18017
 Ozalid Corporation P O Box 8500 S6820 Phila Pa 19178
 Ozark Airline Phila Intl Ai Concourse D Phila Pa
 Ozella Ellis L Pa
 Ozsoy Onur 223 Robinson St Pgh Pa 15213
 P Univ P Dept Obst Phila Pa 19104
 P S F Consumer Lending Dept. Attn Allan Slate Phila Pa 19107
 P Ben Yumen Cor c/o Barbara R Muehleib Pres 341 E Sanger St Phila Pa 19120
 Pa Bar Institute Po Box 1027 Hbg Pa 17108 60566090
 Pa Dept Med Asst C/O O'Malley 304/309 Chamber Commerce Bldg Scranton Pa 18503
 Pa Hand Center 846 Lancaster Ave Bryn Mawr Pa 19010
 Pa League Of Cities 2508 North Third St Hbg Pa 17110
 Pa Ortho Associates 727 Walsh Rd Suite 111 Huntingdon Valley Pa 19004
 Pa Tag Agency 7200 Ogontz Ave Phila Pa 19138
 Pace Gerald V 3824 N Pike One Monroeville Ct C/O Heritage Agency Inc Transf
 Monroeville Pa 15146
 Pace Samuel J & Mary A Pace Ua 3-1-61 Samuel & Vincent & Armand & William &
 Mary & James Pace 133 West 5Th St Chester Pa 19013
 Pace Margaret 101 Crisswell St Ridley Park Pa 19078 135581829
 Pacella Bernard 468 Venetia Rd Venetia Pa 15367
 Pachter Harry 1633 Mine Lane Road Easton Pa 18042
 Pacienza Robert & Pacienza, Charles 1136 Daly St Phila Pa 19148 370533080
 Pacific Bell Pa
 Package Master C/O Edward C Rorer & Co 1800 Two Dirard Plaza Phila Pa 19102
 Packel Reba W 1919 Chestnut St Phila Pa 19103
 Padden Mary 3 Law St Pittston Pa 18640 135581829
 Paden Hermine As Cust For Mark Paden U/The Md Uniform Gifts To Minors Act 1636
 Oxford Dr Allentown Pa 18103
 Paes Auto Body 329 Reliance Rd Telford Pa 18969 60566050
 Paferi Lillian S Benef-Paferi Louis S Newtown Pa 18940
 Paff J W & Katherine Paff & Patti Stahl Jt Ten Continental Bank Norristown Pa
 19401
 Paff Franklin Rd 3 Fleetwood Pa 19522 135581829
 Pafford Michael L Pa
 Pagan Jay Anthony General Motors Accept Corp 139 Knollwood Dr Lancaster Pa
 17601
 Pagan Dimas 80 Piedras Blancas Guayanilla 00656 Puerto Rico Fo
 Page Juanita C/O Alvin Hannon 819 Bryn Maur Rd Pgh Pa 15219 135581829
 Page Ronald E & Anna Pauline Page Jt Ten 811-A Twin Cedars Rd 1 Claysburg Pa
 16625 941737782
 Page Thomas E Millcreek Terrace Gladwyne, Pa 19035
 Page Ruth 211 Rose Lane Haverford Pa 19041 135581829
 Page R Jr 1600 Market St Suite 3600 Phila Pa 19103
 Page Lovinia 713 N 42Nd St Phila Pa 19104 135581829
 Page Louise 1315 Walnut St Phila Pa 19107
 Page William 1430 N 59Th St Phila Pa 19151 135581829
 Paghdwala Abid 1405 W Erie Ave Phila Pa 19140
 Pagliarella Richard 1167 S 11Th St Phila Pa 19147 370533100
 Pailin Helen M 1651 N 61St St Phila Pa 19151
 Pain Treatment Center Of Central Pa 920 Century Dr Mechanicsburg Pa 17055
 Paine Edward S 5608 Ellsworth Ave Pgh Pa 15232
 Painer Keven T 6351 Overbrook Ave Phila Pa 19151
 Painter Quentin D 2 Dimling Way Apt 3 Pgh Pa 15213
 Painter Daisy G Rd 1 Box 286A Jeannette Pa 15644
 Painter Myrtle 641 Mulberry St Reading Pa 19604
 Pais S Osher As Cust For Andrew Brotman Under The 109 Summit Ave Jenkintown
 Pa 19046
 Pak Peter Or Ok J Pak 5656-58 N 5Th St Phila Pa 19120
 Pakyz Alexandria L Pa
 Paladino P 604 Maysmith Rd N. Versailles N. Versailles Pa 15137
 Palasack Elmer Tr American Monard For Dep To A Tax Sheltered Acct Fbo Pa
 Palermi Fronia Lee 5139 D St Phila, Pa 19120
 Palermo Marc S Benef-Palermo Natalie Bryn Athyn Pa 19009
 Palermo M 16 Viking Lane Levittown Pa 19054
 Palermo M 16 Viking Ln Levittown Pa 19054
 Paliaro J 136 South Hanover St Carlisle Pa 17013 66033509
 Palin P Pa
 Palio Margaret 1213 Englewoos St Phila Pa 19111
 Palm Dawson 409 W Second St Apt 309 Chester Pa 19013
 Palma Kelly Palma, John W 104 E 3Rd St Oil City Pa 16301
 Palmer Catherine C Newton Square Pa
 Palmer Judith B & Susan B Hine Tee U/W Marcus M Baddeley Par Trst Dtd 1-18-66
 1218 Monterey Pgh Pa 15212
 Palmer Judith B & Susan B Hi U/W Marcus M Baddeley 1218 Monterey Sy Pgh Pa
 15212
 Palmer Russell W 614 Farview Dr Greensburg Pa 15601
 Palmer Brian K Benef-McMillen Erma M Du Bois Pa 15801
 Palmer Kenneth 501 E Market St Hellam Pa 17406
 Palmer George Edwin 508 Broadview Rd Upper Darby Pa 19082
 Palmer Reginald 107 Fourth St Colwyn Pa 19104
 Palmer Warren 4845 Umbria Manayunk Pa 19127
 Palmieri Anthony 1321 S Reese St Marie & Charles Palmieri Pgh Pa 15211
 Palombo Dominic, Jr Cust For Kenneth McGill Palombo Ugma Pa 1306 Grandview Ave
 Pgh Pa 15211
 Palombo John M 801 Swissvale Ave Pgh Pa 15221 135581829
 Palquemines Parish Pa
 Paluka Andrew, Jr Naval Air Station Willow Grove Pa 19090
 Palumbo Joseph 506 Clark St Throop Pa 18512 135581829
 Pan David 6 Pine Mill Circle Doylestown Pa 18901
 Pana 221450588
 Pancavage Marybeth 3734 Berkley Hill Drexel Hill Pa 19026
 Panchura Olga Pa
 Pandos Leesa
 Pandy Eugene Apt 204 Langhorne Pa 19047 370533100
 Panetta Antoni Liberty Bell Pa
 Panich Ann Box 2 Redwood Dr Ellsworth Pa 15331
 Panion Patricia M 5002 Pennsylvania Ave Apt 3 Pgh Pa 15224
 Pannepacker Esther 162 Ridge St Chapel Pa 15622 135581829
 Pantelis John 403 W Drinker St Dunmore Pa 18509
 Pantol Margaret 104 Mckane Pgh Pa 15219
 Panza Paul 1308 Fifth Ave C/O Horizon Financial Svcs In Pgh Pa 15219
 Pao Madhava Prasanna Pao 1100 Dunham Dr Box 280 Dunmore Pa 18512
 Paoli Mem Hospital Lancaster Ave Paoli Pa 19301 66033504
 Paolo Moretti 2200 Benj Franklin Pkwy Phila Pa 19130 370533100
 Paolo Enea Di 1837 S Alden St Phila Pa 19143
 Papa Thomas C/O Mig Bonham & Meyer Coraopolis Pa 15108
 Papa Henry Jr 112 Titan St Phila Pa 19147
 Papa Norman Gmac 35 B Gulf Stream Dr Reading Pa 19607
 Papalazaros John
 Papdeas Lee 1217 16Th St Altoona Pa 16601
 Papineau Robert J 349 Bustleton Pike C/O The Reinard Agency Upper Holland Pa
 19047
 Pappas Ronald Rd 1 Box 295 Lake Ariel Pa 18436 370533100
 Papuga Hildagarde D 320 Bauman Ave Pgh Pa 15227
 Paramount Leasing Corp 44 East Court St Doylestown Pa 18901
 Parco Carl A & Concetta Parco Ten Ent 5461 Coral St Pgh Pa 15206

Pardini William L 460 Washington Rd 716 Pgh Pa 15228
 Pardovich Deborah S 13 Ingleside Dr Thorndale Pa 19372
 Parente Charles 160 Cherry St Punxsutawney Pa 15767 60566090
 Pareso & Brown Surgical 95 Leonard Ave Ste 301 Washington Pa 15301 135581829
 Pargola Joseph Pa
 Parin Solomon Eugen 1425 Wharton St Phila Pa 19146
 Paris Florence C/O Insurance Inc-D Reading Pa 19603
 Parizo Victor 14 Laurel Dr Scranton Pa 18512 66033509
 Park Harold E Anna Z Park Jt Ten Wro Survshp 106 West Littlewood Pgh Pa 15223
 Park Hyun 5030 Amberson Plaza #552 Pgh Pa 15232 370533100
 Park James L Box 153 Three Springs Pa 17264
 Park Charles & Susan Po Box 511 Dingmans Ferry Pa 18328
 Park Duk J 2010 Canterbury Lane Jamison Pa 18929
 Park Hae Kyung 1713 Waterford Way Ambler Pa 19002 370533080
 Park Young Dael & Tae Bun Park 7327 Ashburn Rd Melrose Park Phila Pa 19126
 Park Michael L Elaine Ava Park 5500 Wissahickon Ave Phila Pa 19144
 Parker Bryant Pa
 Parker David Bruce Pa
 Parker Glenn Pa
 Parker Nathan K 150 Riding Trail Pgh Pa 15215
 Parker Gerald 262 North Franklin St Washington Pa 15301
 Parker Gertrude E 736 Belmont Rd Butler Pa 16001
 Parker Johnny L 1471/2 E 24Th St Erie Pa 16503
 Parker P 4 Albright Dr Yardley Pa 19067
 Parker Kim 4408 Chestnut St Phila Pa 19104
 Parker James Benef-Parker James F Phila Pa 19104
 Parker Robin Benef-Parker James F Phila Pa 19104
 Parker Clifton 3742 N Carlisle Rd 2Nd Fl Phila Pa 19140
 Parker Ralph C Jr 4951 Mckean Ave Phila Pa 19144
 Parker Ralph C 4951 Mckean Ave Phila Pa 19144
 Parker Teresa 142 E Miner St West Chester Pa 19380
 Parker Priscilla J 105 Redwood Dr Trappe Pa 19426
 Parker Kathleen 563 E Howard St Stowe Pa 19464 230970240
 Parker George 81 Second Ave Schwinsville Pa 19473
 Parker Audrey
 Parkes Richard 152 E 23Rd St Apt 1 Chester Pa 19013 66033509
 Parkinson Blanche 2914 Ella St Phila Pa 19134
 Parkinson Barbara 638 Astor St Norristown Pa 19401
 Parks Lottie Pa
 Parks Robert E Box 1083 Lewistown Pa 17044
 Parks Charles 153 Brewery St Falls Pa 18615
 Parkway Studios Intl 1769 Pine Hollow Rd Mckees Rocks Pa 15136
 Parmar Tasvira 3122 Potshop Rd Apt 809 East Norriton Pa 19403
 Parmer Jean E Route 2 Coatesville Pa 19330 135581829
 Parodi Alberto Edificio Karamata Apt 12-A Pasea Henrique/Eraso Seccion Sanroma Ln Caracas Venezuela Fo
 Parr Daniel C 1209 Ridge Rd Langhorne Pa 19047
 Parrish Margaret C
 Parros Lynne D 6131 Boxer Dr Bene Joseph & Della Wonsettler Parents Bethel Park Pa 15102 520236900
 Parry Doris 1056 Sullivan Erie Pa 16511 135581829
 Parry Geraldine Ark Pl Danville Pa 17821
 Parry William C Bluebell Pa 19422
 Parsio Gaye Lou 262 Beechwood Ave Springfield Pa 19064
 Parsons Cora Pa
 Parsons Leland 211 Main St Pgh Pa 15219
 Parsons Susanne A 2609 Derry St Hbg Pa 17111
 Parsons L Elena 4604 Magnolia Ave Bristol Pa 19007
 Partee Mark A 1272 Union St Bridgeville Pa 15017
 Partenheimer Walter Benef-Mount Beatrice Upper Darby Pa 19082
 Parton Eugene 503 E Mosser St Allentown Pa 18103
 Parts Leech Bros Au C/O Hertzfeld Associates Inc 3700 Science Ctr Phila Pa Pascarella Ang Bradford Pa 16701
 Paschall Ralph Jr 7049 Castor Ave Phila Pa 19149
 Pascucci Michael 2947 S 13Th St Phila Pa 19148 60566050
 Pascuzzi Anna 1623 Clearbrook Rd Lansdale Pa 19446
 Pasher Margaret 602 17Th St Munhall Pa 15120 135581829
 Paskorz Michael Rd 1 Box 155 Cheswick Pa 15024 370533080
 Paskos Edna K 4436 Sixth Ave Temple Pa 19560
 Pasonick Michael J 480 Scott St Wilkes-Barre Pa 18702
 Pasquale Mancini 235 Mc Clellan St Phila Pa 19148
 Pasquarella Robert & Pasquarella, Donald 9718 Morefield Rd Phila Pa 19115
 Pasquarelli Mary 534 Marilyn Road Phila Pa 19151
 Pasquariello Pediatric 34Th And Civic Ctr Blvd Phila Pa 19104 135581829
 Pasquini James A Elaine Pasquini 2523 S Iseminger St Phila Pa 19148
 Passalacqua Josephine Benef-Fiss Marie Phila Pa 19145
 Passmore Nancy A
 Pastine Laura
 Pastor Steven M Pastor, Bette Po Box 95 Danville Pa 17821
 Pastor Betty Po Box 95 Danville Pa 17821
 Pastore Nicholas J Rd # 2 Box 120 Upr Blck Eddy Pa 18972
 Pastore Anthony 6701 Ridge Ave Phila Pa 19128 370533100
 Pastorius Owen 40 Orchard St Erie Pa 16508
 Pat S Barry Custodial Srv Barry And Pat Lindsey 2001 State St 3E Hbg Pa 17103 66033504
 Pate Willie Bessie Pa
 Pate Sarah 526 Goldway Bene Charles Pate Husband Homestead Pa 15120 520236900
 Patel S 880 Macbeth Dr #3 Monroeville Pa 15146
 Patel Sangita N 895 Walnut St E-10 Catasauqua Pa 18032
 Patel Mukesh C 1405 New Rodgers Rd #J5 Bristol Pa 19007
 Patel A 9111 111405 New Rodg Bristol Pa 19007
 Patel Virendra B 5200 Hilltop Dr H13 Brookhaven Pa 19015 135570651
 Patel Neville K 711 Ashland Ave #21 Secane Pa 19018
 Patel Nagarbhaj G 3421 West Chester Pike Newton Square Pa 19073
 Patera Matthew D Pa
 Pateychuk Vladimir 211 E Main St Monongahela Pa 15063 135581829
 Pathak Pratiti 2051 Roselyn Feasterville Pa 19047
 Pathis Kathleen 3020 Laird Ave Erie Pa 16505 131614399
 Paterno Robert T Jt Ten Hanover Pa 17331
 Patio Enclosures 1670 Winchester Rd Bensalem Pa 19020
 Patishall Charles 800 One Chatham Center Pgh Pa 15219
 Patoka Carol Ann Cust Gail M Patoka Unif Gift Min Act Ny 8625 W Barkhurst Dr Pgh Pa 15237
 Patricia Hord C O R Rosen Attorney 1333 Race St Phila, Pa 19107
 Patrick Richard J 1707 Martha St Munhall Pa 15120
 Patrick Benjamin 32 West Ave Wellshoro Pa 16901
 Patrick Deana M 3600 Sheaff Lane #509 Phila Pa 19145
 Patrocello Joseph 1311 N Lee St Phila Pa 19125
 Patten William B, Ii Cathynn Patten 7113 Gillespie St Phila Pa 19135
 Patterson Christine Pa
 Patterson Leola Pa
 Patterson Beth David J Bridges 1483 Dormont Ave Pgh Pa 15216
 Patterson David 3836 Letterkenny Rd Chambersburg Pa 17201 370533100
 Patterson Douglas & Patterson, Diania M Rd 2 Box 7 Cape Horn Rd Red Lion Pa 17356
 Patterson Juna 3 S Highland Bene Albert Patterson Husband York Pa 17404 520236900
 Patterson Deborah E 43 Layle Ln Doylestown Pa 18901
 Patterson Margaret E Neshaminy Manor Home Doylestown Pa 18901
 Patterson Adam 2935 Rising Sun Rd Ardmore Pa 19003 135581829
 Patterson Flora 148 E Pleasant Phila Pa 19104
 Patterson Jane V Benef-Patterson Lois J Phila Pa 19144
 Patton T F Pa
 Patton Bernice R 141 Rutgers Ave Swarthmore Pa 19081
 Patton Bernice R Mrs 141 Rutgers Ave Swarthmore Pa 19081
 Patton Mary C 5332 Wakefield St Phila Pa 19144 135581829
 Patton John Benef-Farmer Julia Pgh
 Patwordhan Anna
 Pauker Saul & Maryland Natl Investor Tr 2840D Pine Rd Huntingdon Valley Pa 19006
 Paul B Rd 5 Box 5187A E Brown St E Stroudsburg Pa 222569296
 Paul Robert 750 Clarissa St Pgh Pa 15219
 Paul C E The Hmk Limited Partnersh Erie Pa 16501
 Paul Norman E, Sr 450 N Mulberry St Lancaster Pa 17603
 Paul Thomas G, Rd #5 Box 65 Selingsgrove Pa 17870
 Paul Theodora D104 Pennswood Village Newton Pa 18940 131614399
 Paul Gerson 1710 Woodland Rd Abington Pa 19001 231319849
 Paul William B, Jr 402 Bethlehempike Phila Pa 19118
 Paul John 607 E Courtland St Phila Pa 19120 135581829
 Paul Steven Toby Paul As Cust For 114 E Colonial St Phila Pa 19120
 Paul Harriet B Deauville Apts, Apt 312 6725 Ridge Ave Phila Pa 19128
 Paul Anna H 2155 Stella St Phila Pa 19132 135581829
 Paul Edward 1208 Andover Rd Phila Pa 19151
 Paul Barbara J Cust James Wright Paul Unif Gift Min Act Pa 331 Norwood Road Downingtown Pa 19335
 Paul A Tanker & Assoc 1521 Locust St Phila Pa 19102
 Paul Levin 7621 Lakeside Ave Hbg, Pa 17112
 Paules Mary 635 Linden St Bethlehem Pa
 Paules Kandy S Benef-Paules Joyce E York Pa 17402
 Paules Food Center Inc Rd 2 Uniontown Pa 15401
 Pautzano Robert & Pam Cooper 556 Sentner St Phila Pa 19120 231319849
 Pavalov Randee 1307 Spruce St 2E Apt 609 Phila Pa 19107
 Pavani Mahadass Md Mppt Rollover Acct Natl Ret Pension Service Pa
 Pavco John Martin 61 Hughes St Forty Fort Pa 18704
 Pavel Stepan 8723 West Chester Pl Apt M 9 Upper Darby Pa 19082
 Pavelic And Co Inc 2009 Bradley Dr Hbg Pa 17111
 Pavlack Rose Cust For Marty Seber Uigma Pa C/O Penn Security Bank-Tr Dept Penn Security Bank Bldg Scranton Pa 18503
 Pavlack Rose & Mary Ann Seber Jt Ten 1104 Monroe Ave Dunmore Pa 18509
 Pavlak Michael A 18 Choate Court Langhorne Pa 19047
 Pavlock Dorothy Q 700 Main St Gallitzin Pa 16641
 Pawlenski Stanley 815 Carson St Hazleton Pa 18201
 Pawlowski Paul J 1720 South 60Th St Phila Pa 19142
 Pawner Elizabeth 606 Walnut Carnegie Pa 15106
 Pawski Helen 14 Parade St Erie Pa 16507 135581829
 Paxton Orville C 181 Wellington Ave Washington Pa 15301
 Paxton Eva N Benef-Paxton Donald G Phila Pa 19132
 Paxton Eva N 3128 N 25Th St Phila Pa 19132
 Payetta Peter J 30 West Queen St Annville, Pa 17003
 Payne Velma 273 Gross St Pgh Pa 15224
 Payne Carlton 10 Nollwood Bldg Apt 10 Middletown Pa 17057
 Payne Bert 6201 N 15Th St Apt B-1 Phila Pa 19126
 Paynter Margaret 824 Fourth St Phila Pa 19147
 Payster Renee Po Box 168 Drexel Hill Pa 19026
 Pbcc 9405 Bustleton Ave Phila Pa 19115
 Pbhg Growth Fund Inc Pa
 Pc Leo Harter Md Dtd 1/1/72 2557 Beechwood Blvd Pgh Pa 15217
 Pc Computer Rental R J Daffner 1810 S Rittenhouse Sq Phila Pa 19103 131026995
 Pc Express Pa 19030
 Peakland Ella 300 Fernhill Ave Pgh Pa 15226 135581829
 Peak Odessa C O John Patrick Esq 37 S 13Th St 8Th Floor Phila, Pa 19107
 Peake Evelyn G 1467 Oxford Valley Rd Yardley Pa 19067
 Pearce Thomas 1906 Anna Ave West Mifflin Pa 15122 370533080
 Pearce Evelyn A 125 Freeport Road Aspinwall Pa 15215
 Pearce Adaline Long 38 Wistak Road Po Box 335 Villanova Pa 19085
 Pearce David P & Josephine S Pearce Jt Ten 38 Wistar Street Villanova, Pa 19085
 Pearsall William C 2806 Bedford Ave Pgh Pa 15219 135581829
 Pearsall Mary 425 Euclid Ave New Castle Pa 16105
 Pearsall A 1617 Jfk Blvd Phila Pa 19103
 Pearson L E Chestnut Hull Pa
 Pearson Gretchen H 1404 Bower Hill Road Pgh Pa 15243 520905723
 Pearson Lois W Cust Jonas J Pearson Unif Gift Min Act Pa 3561 Concord Rd Doylestown Pa 18901
 Pearson Marguerite H Rydal Park #217 Rydal Pa 19046
 Pearson Marguerite H Rydal Park/#217 Rydal Pa 19046
 Pearson Governor H 2000 New Rodgers Road Levittown Pa 19056
 Pearson Herbert J 1801 J F Kennedy Blvd Apt 808 Phila Pa 19103
 Pearson J 1317 N. 54Th Str Phila Pa 19131
 Pearson Thomas 1801 Evarts St Apt B 3 West Phila Pa 19152
 Pearson Rose
 Pease Angela Pa
 Peay Florence 2054 Boggs Ave Pgh Pa 15221
 Pechner Dorfman Wo 3 Parkway 16Th Floor Phila Pa 19102
 Peck Matilda M 8420 St Martins Lane Phila Pa 19118

Peckham Vernie M 750 Washington Rd #109 Pgh Pa 15228
Peco Indust Daniel Monaco 136 Forest Trail Dr Lansdale Pa 19446
Pecora Stanley 190 W Washington St Bradford Pa 16701
Pecori Helen D Tall Trees Apt 3-A Bldg C Drexel Hill Pa 19026
Peddigree Veronica L Lenape Road Po Box 262 New Berlinville Pa 19545
Peddler'S Village I Route 263 Lahaska Pa 18931
Pedorrenko John 336 Jefferson Dr Upper Southampton Pa 18966 60566050
Pedraza Robert F 658 West Walnut St Lancaster Pa 17603
Pedro Deloris Pa
Peel Wilda E 1208 Penna Ave West Warren Pa
Peel Dorothy L Lima Estates #A123 411 N Middletown Rd Lima Pa 19037
Peel Anna M 11 Dudie Dr Newtown Square, Pa 19073
Peepless Randolph J Pa
Peerless Steel Equipment Pa
Pegg John Case #720 Sale Proceeds Danville Pa
Pegues Jacquelin Pa
Pehl Agnes 112 Homestead St Swissvale Pgh Pa 15218
Peifer Thomas & Linda L Peifer Jt Ten Route One Box 391 Greentown Pa 18426
Peifer Kenneth J 5939 Belden St Phila Pa 19149
Peiffer Merle R.R.2 Waynesboro Pa
Peirce Eugene W Pa
Pelican Corp T/A The Maples
Pelier Julnet 38 Skyview Terr #1A Scranton Pa 18505
Pell Mrs Sadie 2401 N 57Th St Phila Pa 19131
Pelmon John 2931 Smallman St Pgh Pa 15201
Pelosi Miguel & Pelosi, Doris Z 4820 Hishview Blvd Erie Pa 16509 370533100
Pen Sotheyary 211 N Duke St Hummelstown Pa 17036
Pen Wal Inc 730 Holliday Dr Pittsburg Pa 15220
Pence T A 700 Hostman Ave Warminster Pa 18974
Penco Finance Co Po Box 1455 Hbg Pa 17105 66033504
Pendergast Raymond F 363 Carlisle St Hbg Pa 17104 135581829
Pendgast Anna 320 S 60Th St Phila Pa 19143
Pendleton Willard D Pa
Penece Pedro Pa
Pengidore Mark A Po Box 160 C/O The Yorke Agency Inc Beaver Falls Pa 15010
Penko Veronica Pa
Penn Oliver E 626 Wylie Ave Pgh Pa 15219 135581829
Penn G H 510 E Chestnut St Washington Pa 15301
Penn Bus 1140 Edison St York Pa 17403
Penn Barry F Susan Penn 306 Fulton St Phila Pa 19147
Penn Associated U Sylvania And New Jersey P O Box 8500 S-6275 Phila Pa 19178
Penn Electric Supply Co 4828 Market St Phila Pa 19139
Penn Encore Inc #8104 C/O Rite Aid Corp Store Retail Accts Hbg Pa 17105
Penn Harris O 2003 State Rd Camp Hill, Pa 17011
Penn Health Corp 1818 Market St Phila Pa 19103
Penn Lithogra 3115 Ridge Ave Phila, Pa 19121
Penn Municipal Svc Pa
Penn Mutual Life Ins Co 510 Walnut St Phila Pa 19172
Penn National Bank Po Box 7678 Phila Pa 19101
Penn State Textile Po Box 127 Clifton Hts Pa 19018
Penn State Univ Asme *** Stude 111 S Allen St Apt 46 State College Pa 16801
Penn Traffic Riverside Di Po Box 607 Dubois Pa 15801
Penna Tag Agen 7200 Osontz Ave Phila Pa 19138
Pennndel Middletown Emergency 616 E Lincoln Highway Langhorne Pa 19047
Penney Harriet M 216 Paris Road Pgh Pa 15235
Penningerinc John Belmont & Erie Av Quakertown Pa
Pennington Walter 1625 Willow St Norristown Pa 19401 135581829
Pennock Moe M 8073 Pa
Pennock Elizabeth 2815 Ames Phila Pa 19114
Pensburg Woodcraft Po Box 406 Red Hill Pa 18076 341174729
Pensbury Prescription Ce Nter Box 1330 Morrisville Pa 19067 222569296
Pennsylvania Municipal Service Co 134 Third St Pgh Pa 15215
Pennsylvania Power Light C Po Box 4728 Lancaster Pa
Pennsylvania Hospital O 3400 Spruce St Box 588 Phila Pa 19104
Pennsylvania Bk Ctr 3726 Walnut St Phila Pa 19107
Pennsylvania Home Commission Ohio Hardwood Pa
Pennsylvania Hos 8Th & Spruce Sts Phila Pa 19107
Pennsylvania Hospital 210 W Washington Square Phila Pa 19106
Pennsylvania Hospital Dept For Sick & Injured 8Th & Spruce Sts Phila Pa 19107
Pennsylvania Hospital 800 Spruce St Phila Pa 19107
Pennsylvania Insurance Guarant
Pennsylvania Manufacturer S Associated Ins Co Chestnut East Bldg 841 Chestnut Street Phila Pa 19151
Pennsylvania National Bank One South Center Street Pottsville Pa 17901
Pennsylvania Printing Co A Partnership C/O E F Hutton & Co 85 Old Eagle School Rd Wayne Pa 19087
Pennsylvania Sur Tax Phila Pa 19034
Pennypack Flowers Inc 9708 Bustleton Ave Phila Pa 19115 66033504
Pennypacker Lester L Glen Moore Pa 19343
Pension Management Co Po Box 66 Malvern Pa 19355
Penske Leasing Route 10 Reading Pa 19606
Penstan Supply Inc P O Box 356 Ingomar Pa 15127
Penta Corporation Pa
Pentecost Alexander Esq 1823 Clark St Pgh Pa 15219
Pentecost Alexander J 1420 Grant Bl
Penz John 162 W Dauphin St Phila Pa 19133 135581829
Peoples Mabel M 1642 Market St Hbg Pa 17104 135581829
Peoples Robert & Peoples, Lori 722 Hill Rd Green Ln Pa 18054 370533100
Peoples 1St Ntl Bk & Tr Co Trustee Pa 135570651
Peoples Trust Co C/O Peoples Natl Bk Of Lebanon 8Th & Cumberland St Lebanon Pa 17042
Peper Jeanette M
Peppelman J Samuel 205 Bridge Rd. Boothwyn Pa 19061
Pepper F Henry, Jr Cust For Kate M Pepper Ugma Pa Box 199A Heggins Pa 17938
Pepper Steven 9572 State Rd Phila Pa 19114
Pepper Line G & Juli Boeker 1244 W Chester Pike Suite 401 West Chester Pa 19382
Perasshia A R G C Peracchia 1337 Pennington Rd Phila Pa 19151 231319849
Percimpis Tim Dr
Pereira Rui J 1821 South 4Th St Phila Pa 19148
Peretz Mickael 130 Anton Rd Wynnewood Pa 19096 530127880
Perez Horacio 79 S 23Rd St Pgh Pa 15203
Perez Roberto 1151 Ballair Drive Allentown Pa 18103
Perez David R 165 W Grange Ave Phila Pa 19120
Perez George A 1116 Sherbrooke Dr West Chester Pa 19382
Perez J Lansdale Pa 19446
Pereze Daniel Pa
Perfeky Bohdan Route 309 Po Box 5 C/O Arthur Rohach Montgomery Pa 18936
Perham Raymond J Maple Hill Farm Rd 1 Pleasant Mount Pa 18453
Pering Aase Pa
Perini Frederick W 27 Railroad Ave Manheim Pa 17545 135581829
Perino Emily & Robert Perino Jt Ten 7015 Elmwood Ave Phila Pa 19142
Peripherals Computer 2232 Perkiomen Ave Mt Penn Pa 19606
Perkin Dorothy 2600 N 33Rd St Phila Pa 19132
Perkins Betty Pa
Perkins James W Lecky Lecky Jt Ten Department Radiology Desota & Ohara Pgh Pa 15213
Perkins Ellen C 215 W Main St Middletown Pa 17057
Perkins Thomas Biii Leza F Perkins 316 Greenwood Jenkintown Pa 19046
Perkins Dale E & Mary Jane Jt Ten 316 Evans Ave Willow Grove Pa 19090 941737782
Perkins Louise 2619 Sedgley Phila Pa 19104
Perkins Sherman 5031 Spruce St Phila Pa 19139
Perkins Carter 317 Canape Dr Berwyn Pa 19312
Perkins S L 317 Lenaye Road Berwyn Pa 19312
Perkins Ralph
Perkis James F
Perkl Helen 2615 Perrysville Ave Pgh Pa 15214
Perlman Lee A 14 Greenridge Road Yardley Pa 19067
Perlman Abe 6513 N 9Th St Phila Pa 19126
Perlmutter Dora Benef-Perlmutter Arthur I Phila Pa 19139
Perrakis Evangelos 6940 Ruskin Lane Upper Darby Pa 19082
Perri Katherine 111 Elm St Pgh Pa 15237
Perrine F Box 179 Adah Pa Adah Pa 15410
Perrine Lisa 5620 N Main St Dayton Pa 16222 131614399
Perrino Noraine K Art Craft Apt 3 221 East Centre St Shenandoah Pa 17976
Perry Hattie W 211 E Otteman St Greensburg Pa 15601 135581829
Perry James 326 Winner Rd Sharon Pa 16146
Perry Charles H Rr 2 Benef Carol J Perry Mill Hall Pa 17751
Perry Rick 2430 Emaus Ave Allentown Pa 18103
Perry Mark S Pegeen E Perry P O Box 462 Saylorburg Pa 18353
Perry Denny Rd 2 Box 2050 Berwick Pa 18603 60566090
Perry Anna Benef-Byrne Grace Broomall Pa 19008
Perry Arthur C 322 Woodbine Ave Narberth Pa 19072
Perry Arthur C 322 Woodbine Ave Narberth Pa 19072
Perry Christopher C O Donald J Klein Attorney 1420 Walnut St 11Th Flr Phila, Pa 19102
Perry Samuel Mck Emma Perry Ten Ent 7201 Lawndale Ave Phila, Pa 19111
Perry Janice D 1338 Orthodox St Phila Pa 19124
Perry James C 627 N 63Rd St Phila Pa 19151
Persinger Charles 127 Torrens St Elizabeth Persinger Pgh Pa 15206
Personal Computer 1900 Market St Phila Pa 19103 130871985
Personal Health Care
Personnel Roth Young C O Wasserstrom & Chucas 1000 Penn Mutual Tower Phila, Pa 19106
Personnel Robert Delp 880 Louis Dr Werminister Pa 18974
Pervaiz Jasmine 1344 Wagner Ave Phila Pa 19141
Pesaesi Reno J Jr Apt L 20 250 Beverly Blvd Upper Darby Pa 19082
Pesich Carol
Peskin S W Conshocken Rd Bala-Cynwyd Pa 19004
Pester Tamara A 834 Homestead Ave Havertown Pa 19083
Peter Donald 1906 A Penfield St Phila Pa 19138 135581829
Peter Paul C, Jr 423 Columbia Ave Lansdale Pa 19446
Peterlawson Johnston 1617 Jfk Blvd 18Th Fl Phila Pa 19103
Peterman Robert J & Karen H Peterman Jt Ten 1325 Jericho Road Abington Pa 19001
Peters Estelle 2617 Dekalb St Apt 502 Norristown Pa
Peters Daniel P Guardian Of Danielle K Peters Pa
Peters Daniel P Pa
Peters Rose Ann 123 Third Ave Corry Pa 16407 370533100
Peters William H & Minerva G Peters Jt Ten 2302 Belleview Rd Hbg, Pa 17104
Peters Charles H Box 2363 Rd Hess Road Stewartstown Pa 17363 941737782
Peters William K 590 W Princess St York Pa 17403 135581829
Peters Alvin Rd 2 Mill Hall Pa 17751
Peters Jennie S 1122 W Lincoln St Easton Pa 18042
Peters Eva Rd 1 Treichlers Pa 18086 135581829
Peters Bessie M 620 N Lafayette St Allentown Pa 18104
Peters Estella M Benef-Roth Elenora Allentown Pa 18104
Peters Keith F Po Box 56 Lehighton Pa 18235 135581829
Peters Joseph
Peters Auto Parts Box 1090 Rd 3 Duncannon Pa 17020
Peters Ins Agcy Inc 116 W Center Ave Somerset Pa 15501
Peters Rest & Pancake House 105 E Street Rd Feasterville Pa 19047
Peterson Darryl 627 Duff St Pgh Pa 15219
Peterson Arthur A 822 Plaza Blvd First National Bank Erie Pa 16505
Peterson Judith P 1005 N 4Th St Apt2 Rear Phila Pa 19123
Peterson Glen
Peterson Howell & Heather Inc Po Box 371738M Pgh Pa 15251
Peterson, Howell & Heather 3402 Butler St Pgh Pa 15201
Peterson-Howell & Heather Inc Po Box 371738M Mellon Bank Pgh Pa 15251
Peton David 60 Red Rose Way Levittown Pa 19056 370533100
Petraitis Wanda M & Wanda T Petraitis Jt Ten 6830 Guyer Ave 25 Div Chks 2-1-89 Thru 2-3-97 Phila Pa 19142
Petraitis Wanda M & Wanda T Petraitis Jt Ten 6830 Guyer Ave Phila Pa 19142
Petrarca Mary 2622 W 4Th St Chester Pa 18015
Petrarca Mary D 2622 W 4Th St Chester Pa 18015
Petras Peter Paul Jr Judy Heitsman Petras Rd 4 Box 401 Tunkhannock Pa 18657
Petrasic Anthony 849 S 2Nd St Steelton Pa 17105
Petrasic Elizabeth 849 S 2Nd St Steelton Pa 17105
Petrasic Margaret 849 S 2Nd St Hbg Pa 17113 135581829
Petrella Margaret L Rd 1, P O Box 1350, Box 623 Stroudsburg Pa 18360
Petrick Michael 107 Macdade Blvd Collingdale Pa 19023
Petridis Nicholas A/C Ceasars Pizza 136 Richfield Rd Upper Darby Pa 19082
Petrillo Lucy 955 E Chelton Ave Phila Pa
Petrocelli Marc A 1411 Keller Rd Pottstown Pa 19464
Petrolane Gas Ser Ltd Hldr Sales & Use Tax Section Po Box 965 Tax Dept Valley Forge Pa 19482

Petrolio Mildred 625 Ferry Easton Pa 18042
 Petrone Joseph A C/O Liberty Insurance Agency Pgh Pa 15228
 Petroske A M 1785 Meadow Glen Dr Lansdale Pa
 Petroskie John Benef-John Petroskie Jr Kulpmont Pa 17834
 Petrovich George & Amelia C Petrovich Jt Ten 724 N Penn St Allentown Pa 18102
 Petrow Michael V Petrow Anne L 526 N Cameron Ave Scranton Pa 18504
 Petrowsky Peter 96 Main St Rd 2 Weatherly Pa 18255
 Petruska Karl 3245 N Hills Rd Murrysville Pa 15668 Pa 15668
 Petry Mara V Benef-Petry Mary K Phila Pa 19134
 Petsonk Judith A 7000 Lincoln Dr Phila Pa 19119
 Pett Agnes C 969 N 32Nd St Allentown Pa 18104
 Pettengill Daniel A 202 Kensington Ct Pgh Pa 15238
 Pettigrew Mark 191 E Mckenzie Rd Clinton Pa 15026
 Pettigrew Rodman Jack 154 Woodcrest Ln Doylestown Pa 18901
 Pettit Charles W 1022 Davenport Road Toronto O Canada Fo
 Pettorelli Anthony 1027 Crown Ave Scranton Pa 18505 60566090
 Petts John Po Box 134 Ronco Pa 15476
 Petty Lottie P 615 Nesquehening South Easton Pa
 Petukauskas George 1320 Keyser St Scranton Pa 18518 135581829
 Pfabe Dorothy G 1215 Lincoln Ave Pgh Pa 15206 135581829
 Pfarr Ethel E 503 Grape Ave Johnstown Pa
 Pfefer Arthur 7901 Henry Ave Phila Pa 19128
 Pfeil David N Pa
 Pfeil Truman 6012 Market St Phila Pa 19139
 Pft Otto M Kessle Sharing Plan Dtd 09-06-71 532 South Aiken Ave Pgh Pa 15232
 Phan Nghia T & Chinhphan Phan Jt Ten 19 Nancy Drive Havertown Pa 19083
 Pharr Telesha D Clairton Pa 15025
 Phea Lucille Estat Box 126 Sligo Pa 16255
 Phelan John 387 Holiday Park Dr Pgh Pa 15239 370533080
 Phelen William 1831 W Linden St Allentown Pa
 Phelps Janet L Cust Seth Phelps Unif Gift Min Act Pa 700 Lantern Lane Gwynedd Valley Pa 19437
 Pherrbo Albert B Individual 1208 N 17Th Street Hbg Pa 17103
 Pherson Mary Patterso 907 Wyndon Ave Bryn Mawr Pa 19010
 Phil Diagnostic Group C/O E Mezzanine 225 S 15Th St Phila Pa 19102
 Phil Sav Fd Society 1234 East 760 W Sproul Rd Care Of Meritor Mtge Corp Springfield Pa 19064 60566050
 Phila Business Sup Po Box 873 Exton Pa 19341
 Phila Chapt Amer Inst Ar 117 S 17Th St Phila Pa 19103 60566050
 Phila Deposit Trust Co Pa 730311467
 Phila Depository Trust Co 1900 Market St Phila Pa 19103
 Phila Fire Re 571 W Lancaster Po 319 Haverford, Pa 19041
 Phila Ortho Group Two Bala Plaza, Suite Il-2 Bala Cynwyd Pa 19004 150476880
 Phila Orthopedic Group Two Bala Plaza Suite IL-1 Bala Cynwyd Pa 19004 50348344
 Phila Orthopedic Grp 2 Bala Plaza Ste Il 2 Bala Cynwyd Pa 19004 60566050
 Philadelphia Cityo Fbo Samuel E Banford 2401 Walnut St Suite 401 Phila Pa 19103
 Philadelphia School D Phila Pa 19103
 Philadelphia Area Refugee Consortium Inc P O Box 577 Ft Washington Pa 19034
 Philadelphia Business 1244 West Chester Pike West Chester Pa 19382
 Philadelphia College Art 1415 Delancey St Phila Pa 19102
 Philadelphia Life A/C Sw 1 Independence Mall Floor 15C Phila Pa 19106
 Philadelphia National Bank Phila Pa
 Philadelphia Natl Bank Po Box 7618 Phila Pa 19101
 Philadelphia Orthopedic Group And Carlo Abbruzzo 1760 Market St Phila Pa 19103
 Philadelphia Orthopedic Group Two Bala Plaza Suite Il-1 Bala Cynwyd Pa 19004
 Philadelphia Par King Authorit Suite 800 Two Penn Center Plaza Phila Pa 19102
 Philadelphia Prothonotary Room 284 City Hall Phila Pa 19107
 Philadep & C O Phila Depository Trust Co 1900 Market Street Phila, Pa 19103
 Philadep & Co 1900 Market St 2Nd Floor Phila Pa 19103
 Philadep & Co 9Th Floor Stock Exchange Bldg 17Th & Stock Exchange Place Phila Pa 19107
 Philip Samuel Rosen Yetta Pincus Jack Rosen & Phila, Pa 33140
 Philippe Alice 8100 Thouron Ave Phila Pa 19150
 Philippi Keith 3300 St Rd Apt L 9 Bensalem Pa 19020 66033509
 Phillipsburg State Lochloman Rd Phillipsburg Pa 16866
 Phillip Tuttle 4013 Pine St Phila Pa 19104
 Phillips Jenn Phila Pa
 Phillips Julian H Pa
 Phillips John W 911 16 St Aliquippa Pa 15001 135570651
 Phillips Nichol 3348 Webster Ave Pgh Pa 15201
 Phillips Pollie 11 Hutchison Ave Canonsburg Pa 15317 135581829
 Phillips John A Rd 2 Box 424A Bene Alan W Phillips Eighty Four Pa 15330 520236900
 Phillips Polly A 279 Alexander Ave Strabane Pa 15363 135581829
 Phillips Edward M Rd 3 Saegertown Pa 16433 60566050
 Phillips Carrie G 943 E 23Rd Erie Pa 16503
 Phillips James D 61 E Philadelphia York Pa 17401
 Phillips James & Phillips, Nancy M 41 Norwyr Rd Hatboro Pa 19040
 Phillips Wm Scott Catherine Marie Phillips Jt Ten C/O Elaine Christian 798 E Parker St Pennndel Pa 19047
 Phillips Devillo 1343 W Baltimore Pike Granite Farm Estater Pul 18 Wawa Pa 19063
 Phillips Peter L & Kathryn L Phillips Jt Ten Po Box 8030 Phila Pa 19101
 Phillips Robert P C/O Gary McLanghlin 405 Princeton Ave Phila Pa 19111
 Phillips J 2137 Simon St Phila Pa 19124
 Phillips George /Shanefield Gordon/Shanefield Ethel 2321 E Norris St Phila Pa 19125
 Phillips Essie A 5748 Haverford Ave Phila Pa 19131
 Phipps James Sr Faith V Phipps Trs/James Phipps Jr Trs 1606 E Durham St Phila Pa 19150
 Phl Fire Ret Co Inc 571 W Lancaster Ave Box 319 Haverford Pa 19041 135570651
 Philadelphia Reinsurance 3 Mellon Bank Center Phila Pa 19102
 Phospho Energetics Inc 1 Raymond Dr Havertown Pa 19083
 Photographic Treck Po Box 8538-A92 Phila, Pa 19101
 Phubbard John Trustees 16Th Market St Phila Pa 19101 135570651
 Physical Med Rehab 111 Longlane Upper Darby Pa 19082 66033504
 Physical Medicine Lansdowne Ave Darby Pa 19023
 Physicians Anesthesia Assoc Pa M P P T Viii For Dr Fox Rollovr Act c/o Parker Bluestein Pa
 Physicians Injury Care Pc Suite 8700 3650 Nazareth Pike Bethlehem Pa 18017
 Physio Associates Ltd 180 N Gallatin Ave Uniontown Pa 15401 60566050
 Pi Sigma Educational Foundation Inc. Six Ppg Place Pgh Pa 15222
 Piantentini Christine N 217 E Wyoming Ave Phila Pa 19120
 Picard Ann Marie Windfall Road St Marays Pa 15857
 Picard Eric & Picard, Sharon Rd 2Box 184 Surveyor Clearfield Pa 16830 370533100
 Picchio Antoinette 98 Zachawanna Ave Olyphant Pa 18447
 Piccirilli C Rd1 Wolf Run Road Freedom Pa 15042
 Piccolo Ernest 8 Walnut Lane Camp Hill Pa 17011 66033509
 Piccolomini John Po Box 8318 C/O Walker & Associates Pgh Pa 15218
 Pichatoi Barbara 1115 Centre Ave Pottstown Pa 19464
 Pickel Marlene S & Dona Miller Glen Oak Forrest Tannersville Pa 18372
 Pickel Robert & Carlsons Auto Body C/O W Zackary Po Box 15 Brandamore Pa 19316
 Pickens R 139 E Moorestown Road Wind Gap Pa 18091
 Picking Alice V C/O Mae Jean Picking 505 N Caln Rd Coateville Pa 19320
 Pico Nicholas & Edith Pico Jt Ten Wros 3948 N Fairhill St Phila Pa 19140
 Picon George 452 S Marvin Ter Pcp Tobyhanna Pa 18466
 Picture Show The Pa
 Picciani Miriam J 2337 Irvington Rd Chester Pa 19013 135581829
 Pienkowski M T 1720 Robin Dr Bensalem Pa 19020
 Piepenbrok & Miller Pa
 Pier Margaret F C O Sandra L Moyer Oak Drive P O Box 431 Trumbauersville, Pa 18970
 Pierce Craig Pa
 Pierce Amelia c/o Morgan Guaranty Trust Co Auditing Dept 23 Wall St New York Ny 10005
 Pierce Josephine C 921 Anaheim St Pittsburg Pa 15219
 Pierce Dorothy C 300 Fox Chapel Rd Pgh Pa 15238
 Pierce Dorothy C 300 Fox Chapel Rd Pgh Pa 15238
 Pierce Joseph K 31 Timber Ln New Cumberland Pa 17070 66033509
 Pierce Marie 544 S 16Th St Hbg Pa 17104
 Pierce David R Mr 5180 Hiffletrager Rd Green Lane Pa 18054
 Pierce Sadie 6 Valleyview Rd Newtown Square Pa 19073 135581829
 Pierce Beatrice 2540 W Diamond St Phila Pa 19121 135581829
 Pierce Claude A Benef-Myerid Ronald W Phila Pa 19124
 Pierce Valencia M 5302 Glenmore Ave Phila Pa 19143
 Pierce David G 506 S Juniper St 3 Phila Pa 19147
 Pierce Sherman 220 E Main St Coatesville Pa 19320
 Pierchski Lisa 570 Grove Ave Johnstown Pa 15902
 Piermont Stephen J Jr & Mary Ellen Piermont Jt Ten 12 Ivy La Glen Mills Pa 19342
 Pierre John 405 Lincoln Wy W Chambersburg Pa 17201
 Pierre Serge 883 Andover Rd Lansdale Pa 19446
 Pierson Donald M Benef-Pierson Joyce E Allentown Pa 16602
 Pierson Daniel B 1021 Greaves Lane Gladwyne Pa 19035
 Pierson Daniel B 1021 Greaves La Gladwyne Pa 19035
 Pierson Daniel B Rittenhouse Square Phila Pa 19103
 Pierson Kathryn Ridgeview Estates Apt 374 Maple Ave Harleysville Pa 19438
 Piesh Mary 1272 Loomis Scranton Pa 18504
 Pietragallo Daniel A 6527 Jackson St Pgh Pa 15206
 Pietras Stanley E 260 N Main St Wilkes Barre Pa 18702 135581829
 Pifer Bernard Pa
 Pike Henrietta C-O W Albert Sanders Esquire 11Th Fl 1201 Chetnut St Phila Pa 19107
 Pikulski Ronald 202 Clay Ave Jeannetta Pa 15644
 Pikunas Marianne S 318 N Nevelle St Pgh Pa 15213
 Pileggi Giovanni 3044 N21 St Phila Pa 19132
 Pilicci Alfredo Rd1 Lackawaxen Pa 18435 135581829
 Pillet Jeffrey C 1591 Colonial St Johnstown Pa 15905
 Pilling Company Joanne Skowronski Dir Of Human Re 420 Delaware Dr Fort Washington Pa 19034
 Pinckley Thomas 200 Nineteen North Dr Pgh Pa 15237
 Pinckley Ralph H 2 Alpine Court Wilkes Barre Pa 18702
 Pinellas Pines Apts Hershey Pa 17033
 Pinkertons Inc Po Bx 7247 Dept 8256 Phila Pa 19170
 Pinkney Josephine 4016 Haverford St Phila Pa 19104 135581829
 Pinna Tag Agency 7200 Ogontz Ave Phila Pa 19138
 Pino Michael Pa
 Pinover Martin Cust For Wayne H Pinover Under 3316 Jeffrey Drive Dresher Pa 19025
 Pintlar Corp Hershey Pa 17033
 Pinto Haroldo C 450 Coach House Lane Lititz Pa 17543
 Pinto James 2222 S Chadwick St Phila Pa 19145
 Pintzuk Alexander Frances Pintzuk Ten Ent Green Hill Apts City Ave Between Lancaster & Haverford Phila Pa 19131
 Pinzone Sarah Box 1911 Rd 1 Route 20 Tamaqua Pa 18252
 Piper Keith E 300 8Th St Oakmont Pa 15139
 Piper James M & Karen A Piper Jt Ten R D 1 P O Box 400 Mineral Point Pa 15942
 Piper Melvin E 2201 Union Ave Altoona Pa 16601
 Piquet Securi 20 Woodside Ave Ardmore, Pa 19003
 Pirch Pearl A Po Box 88 W Elizabeth Pa 15088
 Pirece Joseph B 1721 Benson Place Po Box 337 Bristol Pa 19007
 Pirod Jorge 1500 Spring Garden St Phila Pa 19130
 Pirola John P Rd 2 Tatamy Rd Easton Pa 18042 135581829
 Pitcavage Karen V Rd 3 Box 146B Wyoming Pa 18644
 Pitcavage Karen V R D 3 Box 146B Wyoming Pa 18644
 Pitera Anthony Ken-Richmond Pa
 Piferski J Estate 37 Holt Street Pgh Pa 15203
 Pitt Penn Oil Company Freeport Rd Creighton Pa 15030
 Pittenger Hugh A 215 South Darlington St 2 Chks #4139608182.00/420756 200.00 West Chester Pa 19382
 Pittman Zella M 261 S Cecil St Phila Pa 19139
 Pitts William K 1434 N Peach St Phila Pa 19131
 Pittsburgh National Bank 710 North Ave Pittsburgh Pa 15209
 Pittsburgh Critical C 200 Bursa Dr.Suite 300 Bridgeville Pa 15017
 Pittsburgh Advertising Ma Asst Treasurer 6 Gateway Center Ste 215 Pgh Pa 15222
 Pittsburgh Brokerage Scvs Inc 247 Fort Pitt Blvd Pgh Pa 15222
 Pittsburgh Heart & Lung Inst Pa
 Pittsburgh Leadership 2589 Boyoe Plaza Rd Pgh Pa 15241
 Pittsburgh National Bank 2882 West Liberty Ave Pgh Pa 15213
 Pittsburgh National Bank 2882 W Liberty Ave Pgh Pa 15216
 Pittsburgh National Bank Dept L 485 P Pgh Pa 15264
 Pittsburgh National Bank Fifth Ave & Wood St Pgh Pa 15265
 Pittsburgh Ophthalmology 2545 Moss Side Blvd Monroeville Pa 15146
 Pittsburgh Steelers Pgh Pa
 Pittsburgh Traffic Court Pa
 Pittstown Inc
 Pizer Samuel G W Johnstown Pa
 Pizzica A 1615 Unity St Phila Pa 19124 66033504

- Pizzo George Cust For Mary Pizzo Under Pa Unif Gifts To Minors Act 1722 S 28Th St Phila Pa 19145
- Pl Lawson Transport Co Rd 1 Box 331 Berwick Pa 18603 60566050
- Planco Co 16 Industrial Blvd Paoli Pa 19301
- Plant Heat & Power
- Platus Virginia E C/O Donald E Havens Atty 8246 West Chester Pike Upper Darby Pa 19082 135570651
- Platz Valborg Bailwick Office Campus Suite 27 Doylestown Pa 18901
- Plaza Bowling Center Hershey Pa 17033
- Plepis Philomena Jea 5 Meetinghouse Rd Hatboro Pa 19040
- Plesh James J 531 East Diamond Ave Hazleton Pa 18201
- Pletsch Jacob 3600 Main St Munhall Pa 15120
- Pliata Melissa A 2913 Waidler Ave Pgh Pa 15227 60566090
- Plick Erma 42 E Fourth St Bloomsburg Pa 17815
- Plitt G F And Son Po Box 187 York, Pa 17405
- Plizga Stephen M 837 Chester Ave Pgh Pa 15202 941737782
- Ploss Elmer A Thelma G Ploss 7 Schatzle Drive Warren Pa 16365
- Plowman Carl E Gmac 2112 1St Ave Altoona Pa 16601
- Plowman Annie L 149 Lilac Dr Lancaster Pa 17602
- Pluck Matthew Pluck, Julie Nouse 505 Brushglenn Ln Pgh Pa 15236
- Pluck Andrew H Pluck, Julie W 505 Brushglenn Rd Pgh Pa 15236
- Plum Harriet C/O Leonard L Campbell Atty 31 South High Street West Chester Pa 19382
- Plumbing Hampton Heating 1430 Donna Dr Southampton, Pa 18966
- Plumbing Design Inc 249 W Chestnut St Hanover Pa 17331
- Plummer Carlos Pa
- Plumridge Mary Grace 4938 Kershaw St Phila Pa 19131
- Plunkett Oscar 1825 Linton St Pgh Pa 15219 135581829
- Plusch Harold F 2416 Tilghman St Allentown Pa 18104 135581829
- Pma Group 925 Chestnut St Phila Pa 19107
- Pnb Brokerage Se Rvices 5 Wood St 26Th Floor Pnb Bldg Pgh Pa
- Pnb Corestates
- Pnc Bank Kentucky One Oliver Plaza Pgh Pa 15262
- Pnc Bank Kentucky Inc C/O Pnc Svc Corp 459 One Oliver Plaza Pgh Pa 15262
- Pnc Bank Ohio Na One Oliver Plaza Pgh Pa 15262
- Pnc National Bank One Oliver Plaza Pgh Pa 15262
- Pnc Securities Pa
- Pnc Securities Corp 1 Pnc Plaza 35Th Fl Control Dept Pgh Pa 15265
- Pocono Rehab Associates Route 611 Bartonsville Pa 18321 50348344
- Pocs Theresa 7107 Old York Rd Phila Pa 19126
- Podell Sophie 2275 Winchester Ave Apt 31 Phila Pa 19115
- Podolny Jean Marie 8995 Meadow Oaks Dr Allison Park Pa 15101
- Podvia Robert F Martha Ann Podvia Jt Ten 261 Lincoln Way East Chambersburg Pa 17201
- Poe & Assoc Of Ga Pa
- Poggenpohl Rex & Sharon 6 Cold Spring Lane Media Pa 19063
- Pohronezny Miss Ann 211 N Railroad St Myerstown Pa 17067
- Pokojni Alan P 5720 Sullivan Tr Nazareth Pa 18064
- Pokryska Jeffrey M 719 Browns Lane Croyden Pa 19020
- Polak Elva A & Emil J Polak Ten Ent 228 St Lawrence St Lewisburg Pa 17837
- Polansky Peter 1823 E Monmouth St Phila Pa 19134
- Polatas Julia E & George V Polatas Ten Ent C/O Amelia Labik 830 State Street Duquesne Pa 15110
- Polcyn Joseph Nw Kensington Pa 15068
- Polegato Deborah & Jacques 7808 Arlington Ave Upper Darby Pa 19082
- Polen James R Polen, April A 530 S 2Nd St #641 Phila Pa 19147
- Polhemus John A Po Box 1 Washington Crossing Pa 18977 941737782
- Poli Benjamin, Est Alfred J Tagliaferri, Ex Adshead & Tagliaferri Law Firm 56 E Penn St Norristown Pa 19401 941737782
- Poli Gregory 1000 Valley Forge Norristown Pa 19401
- Polia Dorothy I 39 Grison Road Sudbury Pa
- Polino Amleto C & Joanne Polino Jt Ten 1640 Bobalew Trail Allentown Pa 18103
- Polite Victoria R Estate Vidella W Baskerville Adm Pa
- Polite E 1710 N 57Th St Phila Pa 19131
- Politz Jenny Ugma Pa Summitt Park East Apts H-9 8201 Henry Ave Phila Pa 19128
- Poliva Olga Rfd 2 Wind Gap Pa 18091 135581829
- Polk Manfred 5 Summershade Cir Piscataway Nj
- Pollack Deborah 1651 Skyline Dr Apartment 27 Pgh Pa 15227
- Pollack Deborah 1651 Skyline Dr Apt 27 Pgh Pa 15227
- Pollak Robert Cust For David R Pollak Ugma Pa Box 19437 Phila Pa 19143
- Pollak Robert Cust David R Pollak Unif Gift Min Act Pa 4920 Walton Ave Phila Pa 19143
- Pollard Stewart 610 Ne Boulevard Phila Pa 19115
- Pollard Nelson W 66A Curren Terrace Norristown Pa 19401
- Polleck Mitchell J 175 Mardi Gras Pgh Pa 15239
- Polley Karyn D Cust For Kenneth L Bathgate Ugma Pa 124 1/2 Pennsylvania Ave W Warren Pa 16365
- Pollick Paul J Jr 2690 Greenwood Rd Apt 1 Lower Burreoll Pa 15068
- Pollick Ronald A Rr 6 Box 82 Tunkhannock Pa 18657
- Pollin Stephen Langhorne Pa 19047
- Pollins Polly Burial Reserve Account 735 Daly St Phila Pa 19148
- Pollock Robert Est 151 Edgewood Ln Brookhaven Pa 19015
- Pollock Elaine 2010 W Girard Ave Phila Pa 19130
- Pollogi John Benef-John Pollogi Jr New Castle
- Pollok Muriel
- Polo Catherine 3360 Chichester Ave Apt C5 Boothwyn Pa 19061
- Polombo Joseph D Grace Polombo 7327 Race St Pgh Pa 15208
- Poloskey Joseph Rr 1 Box 131 E Sweet Valley Pa 18656
- Polston Willie 514 Fifth St Tyrone Pa 16686 135581829
- Pomerantz Allan 1324 Wellington St Phila Pa 19111
- Poncar Anna J Phila Ne Pa
- Ponderosa M/Homes Po Box 355 Lancaster Pa 17604
- Ponds Booker T 5537 Blakenore St Phila Pa 19138 135581829
- Pongracz Delores R Benef-Pongracz David Allentown Pa 18103
- Pontefract Sandra Parsh 161 S Mt Vernon Ave Uniontown Pa 15401
- Ponti John J 6531 Guyer Ave Phila Pa 19142
- Pontiff Brian 1107 Bonnie Brae Dr Coraopolis Pa 15108
- Pony Inds Inc Fed Cont 2 Country View Rd-2Nd Fl Malvern Pa 19355
- Poole T 2118 Blackhorse Dr Warrington Pa 18976
- Poole Mary Wynnewood Pa 19096 131614399
- Poole Edward 3233 N 20Th St Phila Pa 19140
- Poole James S 303 N Darlington St West Chester Pa 19380 20170490
- Pooley Anne 437 S Ligonier St Derry Pa 15627 752497104
- Poolucci Lillian Pa
- Poore Sophia S C/O Mary Ellen Hagan Atty & Franklin E Poore Jr Jt Ten 2640 Westview Dr Box 6286 Wyomissing Pa 19610
- Pooman Julia K 3500 Darby Rd Haverford Pa 19041
- Pope Rdc 2465 Grant Ave Phila Pa 19114
- Pope Iii Henry J 10 Grant St Clarion Pa 16214
- Popernack John A Rd 2 Somerset Pa 15501 135570651
- Popple Celestine Cust For James V Popple Ugma Pa 14 Spruce Ave Palins Pa 18705
- Popyak Joseph L 422 Kell St Benef Deloras Popyak Wilk Pa
- Poroff David S 461102 Neversinks St Reading Pa 19602 135581829
- Porsche Charles F Apt 273 1027 Valley Forge Road Devon Pa 19333
- Port Authority Of Allegheny Cty Pa
- Port & Maddens Body Shop Melinda & Russ Rd 4 Box D2-281 Huntingdon Pa 16652
- Porter Sharon Pa
- Porter Maxine G 138 Kearus St Imperial Pa 15126
- Porter Ethel 5632 Howard St Pgh Pa 15212
- Porter William R 152 Travis Dr Pgh Pa 15236
- Porter Merton Rd 1 Albion Pa 16401 60566090
- Porter Mariana Benef-Porter Joseph Phila Pa 19145
- Porterfield Kenneth N 808 St Davids Ave Warminster Pa
- Portfolio Assoc Inc 325 Chestnut St Suite 815 Phila Pa 19106
- Portman Betty J 104 N Maple Dr Butler Pa 16001
- Porto Carmela Mrs c/o Erie County Geriatric Center R D 2 Girard Pa 16417
- Posa Louis Charles 409 Monongahela Ave Elizabeth Pa 15037
- Posay Miriam K & Charles Posay Ten Ent 1200 S Queen St York Pa
- Posay Ralph E 2775 Washington Blvd Mckeesport Pa 15133
- Posner Arthur Attn First Valley Bank Attn Barbara E Devers Bethlehem Pa 18018
- Posner & Esther Solomon Posner Ten Ent Attn First Valley Bank Attn Barbara E Devers Bethlehem Pa 18018
- Posner Construction 420 Bainbridge Stree Phila Pa 19147
- Possinger Frank J & Rose Possinger Jt Ten Wros 1905 Richmond Rd Easton Pa 18042
- Possoff Abraham Cust For Mark Possoff Ugma Pa 118 St Pauls Rd Ardmore Pa 19003
- Post Barton L 1125 Conshohocken St Rd Gladwyne Pa 19035
- Post Grace E Benef-Methodist Home For The Aged Phila Pa 19131
- Postage James 1518 Newport Ave Northampton Pa 18067
- Postell Louise D 2228 72Nd St Phila Pa 19142
- Poster Bernice C/O Lawrence Kanevsky 60 E Valley Green Rd Flourtown Pa 19031
- Postmaster Clarks Summit Pa 18411
- Postmaster Of Philadelphia Mailing Requirements Po Box 42684 Phila Pa 19101
- Postupack C Ryan Ave Rd 2 Tamaqua Pa 18252
- Potosky Allan E Po Box 66 Mckeesport Pa 15134
- Potosky Mary 204 Main St Benef George Potosky Dupont Pa 18641
- Potter Lillie 1120 Hickory Ave Bene Martha Potter Mother Hbg Pa 17113 520236900
- Potter Charles 319 Center St Pittston Pa 18641
- Potter Diana 46 East State St Doylestown Pa 18901
- Potter Diane 100 Nursey Dr Norristown Pa 19401
- Pottmeyer Theresa 4020 Mifflin St Pgh Pa 15122
- Potts Lyndell M 226 E Walnut Lancaster Pa 17602
- Potts John J & Viola Potts Jt Ten 500 Mark Lane Downingtown Pa 19335
- Potts Kathleen M 262 Stenton Ave Plymouth Meeting Pa 19462
- Pottstown Memorial Med C/O Maximum Claims Service Inc 1920 Chestnut St Suite 901 Phila Pa 19103
- Pou Edward 239 Wests 16Th St Erie Pa 16502
- Poundstone Luis J
- Povilattis Cheryl 2610 Laurel Springs Reading Pa 19606
- Powderly William H 1009 N Bethlehem Pike C/O Christian-Stillwell Agency Springhouse Pa 19477
- Powell Leon Pa
- Powell Harold 533 Ammon St Homestead Pa 15120 135581829
- Powell Harriet A 507 Second St California Pa 15419
- Powell Henry Osceola Mills Pa 16666 135581829
- Powell Rose Lee 1305 Richard Ave Bethlehem Pa 18018
- Powell Rembert N 917 Walnut St Chester Pa 19103
- Powell Elzada 3945 Haverford Ave Phila Pa 19104 135581829
- Powell Edwin J & Phyllis J Powell Jt Ten 245 N Broad St Phila, Pa 19107
- Powell Tyrone 5826 Trinity St Phila Pa 19143 135581829
- Powell Stacy 204 Westbrook Dr West Chester Pa 19380
- Powelson Lloyd 1031 Miller St Pgh Pa 15221
- Powelson Douglas Vann 21 Olde Benchmark Village Royersford Pa 19468
- Power Maurice 3771 Station Road Erie Pa 16510 131614399
- Power Box 44 N Center St Corry Pa 16640 250718085
- Power Sales Box 113 Willow Grove, Pa 19090
- Powers Mildred L 3233 6Th Ave Beaver Falls, Pa 15010
- Powers Anthony M 151 N 21St St Phila Pa 19103 60566090
- Powers Bertha 33 Warren St Phila Pa 19104
- Powers Margaret 2124 E Dauphin St Phila Pa 19143
- Powers Elizabeth 1205 Scott St Reading Pa 19611
- Powers & Garrison Manor Building Suite 610 Pgh Pa 15219
- Powner Elizabeth Water Belle Vernon Pa 15012
- Powner Elizabeth Thomas Run Rd Presto Pa 15142 135581829
- Pps Assoc 2200 Renaissance Bl, Suite 100 Norristown Pa 19422 230970240
- Prade Lucille Po Box 342 Zellenople Pa 16063
- Prah John C/O Hanna Insurance Agency Latrobe Pa 15650
- Pratapwant Vilas K D131 Sugertown Mews Devon Pa 19333
- Pratley Robert & Mary A 469 Debbie Drive Pgh Pa 15227
- Prato Robert & Patricia 605 Monastery Pl Northampton Pa 18067
- Pratt Amelia 125 North Scott Glenolden Pa 19036
- Pratt John Deaver 341 W Miner St West Chester Pa 19380
- Praul Elsie G & Rachel P Benedict Jt Ten Kauffman Att James F Monteith Phila Pa 19109
- Prayer Clinic I 1943 W Hunting Park Phila Pa 19145
- Prayer Helena 1819 Addison St Phila Pa 19146 135581829
- Prechte Vittoria 2325 Marbury Rd Pgh Pa 15221 135581829
- Preciado Alberto 61 Caenarvon Lane Haverford Pa 19041
- Predko John J Box 47 Rd 3 Bene Betty L Predko Johnstown Pa 15907 520236900
- Predmore Stephen Rd 1 Box 1435 Stroudsburg Pa 18360 60566090
- Preferred Care 550 Pinetown Rd Suite 450 Upper Dublin Pa 19034 66033504
- Preiss Isabelle D Gdn For Margaret D Schwinn C/O Robert M John Po Box 698 Hatboro Pa 19040
- Premier Custom H Hcr 62 Box 55 Aid Blakeslee Pa 18610
- Prendergast Daniel J Kathleen Prendergast 8229 Wilson St Phila Pa 19136

Presbyterian Ministers Fund C/O J B M Tyson Esq 1719 Packard Bldg Phila Pa 19102
 Presbyterian Univ Hosp Desoto At Ohara Sts Pgh Pa 15213 60566050
 Presch F A
 Prescott Frederick A 131 Duncan Station Rd Mckeesport Pa 15135
 Prescott James E 1749 Painters Run Road Village Pa 15241
 Presidential Real Estate 2438 S Broad St Phila Pa 19145
 Presken John Dba Presken Plumbing 705 Hays Ave Pgh Pa 15210 370533080
 Preslar Gary C Sally T Preslar 5456 Erdrick St Phila Pa 19124
 Pressman Benjamin & Jennie Pressman Jt Ten 1420 Walnut St Suite 1215 Phila Pa 19102
 Pressman Benjamin & Mrs Jennie Pressman Jt Ten 1420 Walnut St Suite 1215 Phila Pa 19102
 Preston Bessie C 46 Reed Ave Monessen Pa 15062
 Preston Robert J 573 Poplar Sr Columbia Pa 17512
 Preston Richard 1808 Federal St Benef Laura Young Phila Pa 19146
 Prettiman William C Po Box 251 Latrobe Pa 15650
 Preuhs Paulette F 498 Plaza Blvd #18 Morrisville Pa 19067
 Preusch Alfred 146 Popodickon Dr Boyertown Pa 19512
 Preuss John W Benef-Preuss Sandra D Schnecksville Pa 18078
 Preyer Jesse 225 Dunsith St Pgh Pa 15213
 Price William E Pa
 Price Olen L C/O Chemical Bank By Pass Tracer Monaca Pa 15061
 Price Thomas Jr 25 Linshaw Ave Ingram Pa 15205 135581829
 Price Thomas 2401 Bedford Ave Apt 403 Pgh Pa 15219 370533100
 Price William S Box 360 Loretta Rd Care Of Laurel Crest Manor Ebsenburg Pa 15931
 Price Janne 673 Wilshire Dr Scallege Pa 16804 60566050
 Price Else Lebanon Pa 17042
 Price Lillian Rd 1 Schuylkill Pa 17972
 Price Mary 222 S 14Th St Allentown Pa 18102
 Price Caroline C Apt A 206 S 5Th St West Hazleton Pa 18201
 Price Caroline Rd 1 Box 67 Drums Pa 18222
 Price George Box 21 Great Bend Pa 18821
 Price Howard B Penns Park Pa 18943
 Price Joseph W 1431 Brierwood Rd Havertown Pa 19083
 Price Anthony R 3948 Parrish St Benef Barbara Price Phila Pa 19104
 Price Alec 6302 Trortter St Davidson Tisdale Ltd = 300Shs Phila Pa 19111
 Price Jessie M 2433 Tulip St Phila Pa 19125 135581829
 Price Francis A Or Karen E Price 663 Chain St Norristown Pa 19401
 Price Dc Mitchell A 5106-A N Fifth St Hwy Temple Pa 19560
 Priloh Dennis M Rd 1 Box 291H Fayette City Pa 15438 60566050
 Prime Savings Bank 6425 Rising Sun Ave Phila Pa 19111
 Prime Time Express Inc Rt 10 Green Hills Box 405 Warrants Reading Pa 19603
 Prince Eva 9549 Milnor St Phila Pa 19114
 Princeton Energy 925 Kingsway Dr Coatesville Pa 19320 60566050
 Princeton Energy Partners 925 Kingsway Dr Coatesville Pa 19320 60566050
 Pringle Alexa Bartram Pa
 Pringle Alexan Bartram Pa
 Pringle Mary F 914 Garden City Dr Monroeville Pa 15146
 Pringle R C/O P O Box 8203 Phila Pa 19101
 Pringle Alexander Benef-Dewitt Marion R Phila Pa 19139
 Pringle Alexander Preston & Parrish St Phila Pa 19139
 Pringle Thomas
 Principle Mutual Ins 111 Presidential Blvd Bld Balawyd Pa 19004
 Prinssen Rd 1 Box 5 Mainesburg Pa 16932 60566090
 Prior Matthew Macdade Blvd Folsom Pa 19033
 Pritko Daniel & First Valley Bank 137 S 2Nd St Box 10 Coplay Pa 18037
 Prizer Grace E 204 S Franklin St Pottstown Pa 19464
 Pro Anesthesiologist Assoc Po Box 1173 Willow Grove Pa 19090
 Probst Raymond Glenn St Johnstown Pa 15901
 Probst M L Po Box 69 Bart Pa 17503
 Proctor Sue Benef-Proctor Cornelia Phila Pa 19134
 Prod 33153 Glick Pa
 Proetto William 431 N 62Nd St Phila Pa 19151
 Professional Communicatns Po Bx 1388 Erie Pa 16512
 Professional Health Servi Ces Inc 83 S Eagle Rd Upper Darby Pa 19083
 Professional Seal Coating Co Po Box 354 Hallifax Pa 17032
 Profy Thomas 211 Mills Bristol Pa 19007
 Prohens Jaime Gloria Grez Rd 1 Box 155 Avondale Pa 19311
 Proios Mihail D 10110 Verree Rd Phila Pa 19116
 Proper Clarence, Sr 205 Washington St North East Pa 16428
 Property Management Grp Pa
 Property Management Servi Darrah School Security Account 805 E Willow Grove Ave # 478 Phila Pa 19118
 Property Title Guaranty Co Pa
 Prophit Willard 7229 Briar Road Phila Pa 19138 135581829
 Propkop Paul 200 S Main St Pittston Pa 18640
 Propora Mary Liberty Bell Pa
 Prossario Michael 5027 Frankfort Ave Phila Pa 19124
 Protheroe Raymond M Jr & Elizabeth F Protheroe Ten Ent 341 S Findlay St York Pa 17402
 Prothonotary Court Of Common Pleas Phila Pa
 Proud Gladys 4908 Mervine St Phila Pa 19104 135581829
 Provident Life & Accident Ins Co Group Dept 455 Pennsylvania Ave Fort Washington Pa 19034
 Pro-Vide Health Care Srvc Po Box 1740 Greensburg Pa 15601
 Provident National Bank 120 S 17Th St Phila Pa
 Provident National Bank Po Box 7648 Phila Pa 19101
 Provident National Bank 1205 177Th St Phila Pa 19103
 Provident Trust Co Of Philadelphia As Trustee Under Deed Of Trust Of Margaret M Richardson Seventeenth & Chestnut Phila Pa 19118
 Provost Hall 34Th & Walnut St Gateway Shopping Phila Pa 19104
 Prud Bache Securities 219 N Washington Ave Scranton Pa 18503
 Prudential Po Box 13890 Phila Pa 19162 130871985
 Prudential Aarp Po Box 13999 Phila Pa 19187
 Prudential Ins Po Bx 499 Pgh Pa 15230
 Prudential Ins Po Box 2024 Fort Washington Pa 19034
 Prudential Ins Phila Po Bx 13999 Phila Pa 19187
 Prudential Insd Co Po Box 937 Horsham Pa 19044
 Prudential Insurance Co Gged Po Box 300 Monroeville Pa 15146 135581829
 Prudential Insurance Co Po Box 936 Horsham Pa 19044 135581829
 Prudential Insurance Co For R B Vandeventer Po Box 41906 Phila Pa 19101 130871985
 Pruess Steve C Po Box 98 Washington Cs Pa 18977
 Pruss K Rr 2 Box 420 Perkasia Pa 18944
 Pryor Sharon & Pryor, Dennis & As Parents Of Jonathan Pryor 288 East Ashmead St Phila Pa 19144
 Przybyslawski John 232 W. Ashland Doylestown Pa 18901
 Pshelensky Serge 1653 Granite St Phila Pa 19124 60566050
 Psieger Joseph Md Maple Glen Professional Center Welsh And Norristown Roads Maple Glen Pa 19002
 Public Service Mutual Ins Co Michelle Tiger-Heyman Esq Margolis Edelstein Etal 1315 Walnut St 3Rd Fl Phila Pa 19107
 Public Storage 2977 Macarthur Rd Whitehall Pa 18052
 Puchyr Mary C Brennan Eleanor G 3413 N Front St Phila Pa 19140
 Pucino Gilbert A Pa
 Puczylowski John Benef-Skibinski Eugenia Scranton Pa 18505
 Puff Lillian Whitehead St Bradford Pa 16701 135581829
 Puffin Alice 147 W Church St Nanticoke Pa 18634 135581829
 Pufko Andrew M 227 Crooked La Bridgeport Pa 19405
 Pugh Theresa S 2403 Mill Rd Ogden Pa 19061
 Pugh Fay Jones 1428 Donna Ave Woodlyn Pa 19094
 Pugliese Irene James Puliese Esq 2822 South Mildred Phila Pa
 Pugliese Stella 151 E Coulter St Phila Pa 19144 135581829
 Pugliese Anthony 2033 S Bouvier St Phila Pa 19145
 Pullen Mary Benef-Winn Elizabet H P Newtown Pa 18940
 Pullen Tina
 Pullin William West Somerset Pa
 Punxsutawney Area Hosp Rd 5 Rte 36 Punxsutawney Pa 15767 135581829
 Pupp Michael 642 Baltimore Pike Springburg Pa 19064
 Puralator Courier Corp Po Box 371958M Pgh Pa
 Purcell Christine 4750 Delbrook Road Mechanicsburg Pa 17055
 Purdie Artis P O Box 1119 Apt 1708 Brookhaven Pa 19015
 Purdy John P.O. Box 28 Enola Pa 17025
 Pure Len & Deborah 35 Yale Road Havertown Pa 19083
 Purgents Edward Newtown Squar Pa 19073
 Purnell John 2512 Christian St Phila Pa 19146
 Purolator Emery Box 371232M Pgh Pa 15250
 Purolator Courier Corp P O Box 371969M Pgh Pa
 Purolator Courier Corp Po Box 371958M Pgh Pa 15250
 Pusey Donald 4980 State Road Drexelville Apts 343 Drexel Hill Pa 19026
 Pusey Elizabeth S Apt 139 Crosslands Kennett Square Pa 19348
 Pusnik Loui Haydenville St Greensburg Pa 15601
 Pycraft Gussie 1237 S 46Th St Phila Pa 19143 520356880
 Pycraft Gussie 1237 S 47Th St Phila Pa 19143 520356880
 Pykor Mary 1439 Electric Ave E Pgh Pa 15112
 Pyle Mary C 129 Missouri Ave Somerset Pa 15501 135581829
 Pyle Lester H Po Box 384 Fannettsburg Pa 17221 135581829
 Pyle Jeanne Benef-Pyle Edward R Phila Pa 19104
 Pyles Virginia 3903 Oakwood St Mckeesport Pa 15132
 Pyramid Cable Inc Po Box 2182 Sinking Spring Pa 19608
 Pyzdrowski Stanley S C/O Robert C Mccarthy Agency Pgh Pa 15219
 Quaker Marine Ltd Pa
 Quaker Oats Crestwood Ind Park Mountaintop Pa 18707
 Quaker Photo 1025 Arch St Phila Pa 19107
 Qualls Guy L Estate Of Guy L Qualls 139 S River St Maytown Pa 17550
 Quann Norman 3209 Pearl St Phila Pa 19104 135581829
 Quarles Louise 2048 W Norris St Phila Pa 19121 135581829
 Quartapelle Antonetta 1207 Latona St Phila Pa 19147
 Quattella Joyce S & Kevin L Abernathy 357 W Mt Airy Ave Phila Pa 19119
 Queek Language House Attn Fred Williams, Pres 3337 N Smedley St Phila Pa 19140
 Queen Isabelle Ardmore Pa 19003
 Queen Frank 2542 Arizona St Phila Pa 19125 135581829
 Queeney Sophia K 7 Dartmouth Road Cynwyd Pa 19004
 Quickel Pauline A 9 W Philadelphia St York Pa 17403
 Quigg Marilyn 748 Cornwall Rd State College Pa 16801
 Quigley L 1250 Rebert Dr Mechanicsburg Pa 17055 130871985
 Quigley Kenneth Slatington Pa 18080
 Quigley Bertram 4237 Locust St Phila Pa 19104 131614399
 Quigley Horace F & Dorothy L 1516 Sunset Dr Pottstown Pa 19464
 Quill Ann F 500 W Rosedale Ave Pembroke Bldg Apt C5 West Chester Pa 19380
 Quillen Jennie E 4015 W Marshall Rd Drexel Hill Pa 19026
 Quinlisk Dennis J Estate Of 37 Hedge Rd Levittown Pa 19056
 Quinn Lucia V Pa
 Quinn Thomas L Po Box 155 Brockway Pa 15824
 Quinn Edna B 1038 W 1St St Oil City Pa 16301
 Quinn Emma Rd 1 Franklin Pa 16323 135581829
 Quinn Mary C 133 E 5Th Erie Pa 16507
 Quinn Thomas A Benef-Quinn Mary Grantville Pa 17028
 Quinn Mary Apt K2 816 South Ave Secane, Pa 19018
 Quinn John J Benef-John G Quinn And Anna Marie Doyle Phila Pa 19133
 Quinn M Kathryn 1017 Bambridge St Phila Pa 19147
 Quinn Agnes 908 Jackson St Phila Pa 19148
 Quinn James 715 E Lincoln Hwy Coatesville Pa 19320
 Quirantes Marino 1342 E Airdrie St Phila Pa 19124
 R Markell Co Ligonier Vly Thre Stahlstown Pa 15687
 R Markell Co Ligonier Vly Thread Stahlstown Pa 15687
 R Rutman 3110 Alpin Dr Dresher Pa 19025
 R Somogyi 2308 Lakeview Dr Yardley Pa 19067
 R I V 1608 Fairmount Ave Phila, Pa 19130
 R Maguire 2706 Brown St Phila Pa 19130
 R Gene Farber & Farber Ten Ent Phila Pa 19135
 R Jay I Bressle Box 312 Rd 1 Bernville Pa 19506
 R R Y Partners Po Box 70 Buckingham Pa 18912
 R W Cutting Associates In C A/C Richards Roofing Inc 2911 W Cheltenham Ave Phila Pa 19150
 Raab Julia Altoona W Pa
 Raad George E Francisco Gonzalez Allentown Pa 18103
 Rabe Maxine R 902 Ash St Watsontown Pa 17777
 Rabe Carol L 17 S Buck Lane Haverford Pa 19041
 Raben Sue L 3711 West 12Th St C/O Best Insurance Inc Erie Pa 16505
 Rabens Esther Rr6 Chambersburg Pa
 Rabinowitz Rosalie 1461 Pepper Rd Jenkintown Pa 19046
 Race Susan 215 Wickford Road Havertown, Pa 19083
 Rackard Gene A Po Box 383 Leola Pa 17540 66033509

Racz Andrew M 105 E 4Th St Media Pa 19063
 Rad Jefferson A Po Box 4654 Phila Pa 19127
 Raddin John Dalton Rest Home 366 Carey Ave Wilkes Barre Pa 136022042
 Radel Raymond Pleasant Ridge Manor Girard Pa 16417 131614399
 Rader Michele L 6 East Pettebone St Wilkes Barre Pa 18704
 Rader Jack & Hattie Jt Ten Ten Penn Center, Suite 1000 1801 Market St Phila Pa 19103
 Radiation Therapy Assoc Central & Shelmire Aves Phila Pa 19111 135581829
 Radio Greentree P O Box 982 Bala Cynwyd Pa 19004
 Radio Station 3Ws Pgh Pa
 Radiologists Of A Po Box 3479 Allentown Pa 18106
 Radiology Salem P O Box 1003 Bala Cynwyd Pa 19004
 Radiology Assc O P O Box A Springfield Pa 19064
 Radiology Assoc Of Graduate Hosp Po Box A Springfield Pa 19064 60566050
 Radiology Assoc Of Bala C Ynwyl 2 Bala Plaza Bala Cynwyd Pa 19004
 Radiology Assoc Of Grad H Ospital Po Box A Springfield Pa 19064 222569296
 Radiology Associates Po Box A Media Pa 19064
 Radiology Associates Pc 1935 Security Dr York Pa 17402
 Radiology Group Of Abington Po Box 1001 Cynwyd Pa 19004
 Radosevich Raymond 4131 Bristol St Pgh Pa 15207
 Raezeula Nelson R 1318 S May St Phila Pa 19143
 Raffensperger Gregg 2000 Sproul Road Maple Commons Broomall Pa 19008
 Rafferty Nancy Ann Box 286 Vestaburg Pa 15368 370533100
 Rafferty John E 1314 Angora Dr Yeandon Pa 19050
 Rafferty Mary B 5201 A Rorer St Phila Pa 19120
 Rafferty James 14 Bryan Rynd Glenmoore Pa 19343
 Raffle Sandra J 8009 Flourtown Ave Wyndmoor Pa 19118
 Raftis Cynthia 912 Old Hickory Rd Pgh Pa 15243
 Ragazine John D 10 S Prince St Stevens House Apt 208 Lancaster Pa 17603
 Ragazzo Merinda E John R Ragazzo Jt Wros 2920 Carlisle St Phila Pa 19145
 Ragg Joseph J 600 Custis Rd Glenside Pa 19038 66033509
 Ragni M 2655 Walnut St Hbg Pa 17103
 Rago Albert 2844 Voelkel Ave Pgh Pa 15216
 Ragsdale Theresa L 6100 City Ave 816 Phila Pa 19131
 Ragukas Donald & Judith Rd 1 Schoolhouse Rd Hunlock Creek Pa 18621
 Rahab George 410 Peterson Dr Johnstown Pa 15903
 Rahauer Pauline C Linden Place Apt 303 201 Grant St Sewickley Pa 15143
 Rahauer W S 2 New Brighton Rd Ben Avon Hts Pa 15202
 Rahauer Pauline C & William S Rahauer Jt Ten 2 New Brighton Rd Pgh Pa 15202
 Rahauer William S & Pauline C Rahauer 803 City County Bldg Pittsburg Pa 15219
 Rahl Katherine 718 Addison St Unity Court Phila, Pa 19147
 Rahme Sadie Benef-Rahme Michil Phila Pa 19141
 Raia Russell Joseph Pa
 Raiche Michael 240 Winchester Horsham Pa 19044
 Raimondi Gus J 216 Bartley Ave Butler Pa 16001
 Raimondop Giulia 2841 S Comac St Phila Pa 19104
 Raimu Patricia 2301 Solly Ave Philadelphia Pa 19157
 Rainbow Floors 901 Wyoming Ave Wyoming Pa 18644
 Raineur Franklin R,Jr Dickson Lane Malvern Pa 19355
 Raines Linda A 10074 West Law Road North East Pa 16428
 Raines Karen M Rear 1401 Main St Ephrata Pa 17522
 Rainey Guy D 7 Darlington Ave New Castle Pa 16102
 Rainey Willie Phila Pa 19150
 Rainwater Loye H Jr C/O Thomas J Gaffney Esquire 1234 Market St 17Th Fl Phila Pa 19107
 Raisley Richard Paul 12 White Ave Butler Pa 16001
 Raisner David Po Box 77 Clifford Pa 18413
 Raisner Mark L 6612 N 7Th St Phila Pa 19126
 Raison Norman E Iii St Joseph Lane Downingtown Pa 19335 135581829
 Raju Patricia B Cust For Christopher Raju 9098 Collington Square Allison Park Pa 15101
 Raju Patricia B Cust For Dayna N 9098 Collington Square Allison Park Pa 15101
 Rakaczky E D 433 Traction Ave Derry Pa 15627 346520509
 Rakaff Zeldia 456 Myers Circle Phila Pa 19115
 Rakiewicz Caroline J Box 515 Pottsville Pa 17901
 Rakos E 169 Thornridge Levittown Pa Levittown Pa
 Rakowsky Pauline Benef-Eiksta Joseph Shenandoah Pa 17976
 Ralph The / Pa 17011
 Ralph Manna Dorothy C O Baer Philip H 210 W Washington Sq F-6 Phila, Pa 19106
 Ralston Michael J William P Dadio 450 S Henry St Easton Pa 18042
 Ralston John W Jr c/o D J Hicks & Sons Agcy Inc 1749 Painters Run Road Pgh Pa 15241
 Ralston Bradley 535 N Irving Scranton Pa 18510 60566050
 Ram Investment Club 2 Coronado Dr Sedra Woolley Pa 16105
 Ramella Jr Ernest F 221 N Main St Norristown Pa 19401
 Ramer Clara M 1017 Schuyl Pottsville Pa 17901
 Ramirez S Pa
 Ramirez Miguel 455 S Queen St York Pa 17403 370533100
 Ramirez Elaine 128 Chestnut St Phila Pa 19106
 Ramona Sahni M 500 Lewis Run Road Pgh Pa 15236
 Ramos Joseph Rd 2 Box 35 Pa 250718085
 Ramos Francisco D 7 Oak Hollow Apts Columbia Pa 17512
 Rampulla Sebastian & Robert M Spearmint Jt Ten 713A Ramblewood Ln Bethlehem Pa 18017
 Ramsay Myrtila J Chestnut St Derry Pa 15627
 Ramsden Thomas L & M Ramsden Jt Ten 1204 Dyre St Phila Pa 19124
 Ramsey Lonzel Pa
 Ramsey Walter 300 Renora St Pittsburg Pa 15207
 Ramsey Michael E Indiana Pa 15701
 Ramsey William E 26 S 15Th St Hbg Pa 17104
 Ramsey Nancy C/O Jas Dvirgilio Suite 500 1800 Jfk Blvd Phila Pa 19103
 Ramsey Cecile 243 Queen Ln Benef Leila D Ramsey Phila Pa 19144
 Ramsey Walter 38 Columbia Ave Hatfield Pa 19440
 Ranalli John N & Mary F Ranalli Jt Ten 6712 Media St Phila Pa 19151
 Rand Wilmot M 8641 Ferndale St Phila Pa 19115
 Rand Wilmot M Jr 8641 Ferndale St Phila Pa 19115
 Randall Harry P O Box 478 Apt 1708 North Versailles Pa 15137
 Randazzos Pastry Shop Joseph J & Antonio D Randazzo 4608 Liberty Ave Pgh Pa 15224 66033504
 Randolph Jean H 615 Weiser St Reading Pa 19601 135581829
 Rangel Julie Juan Rangel C/O Ggarrison-Simonsen Inc Warren Pa 16365
 Ranger Hose Co E Front St Berwick Pa 18603
 Rango Laura Pa
 Rank Jennie 1546 No 62Nd Phila Pa 19151
 Rankin Rex M & Lucille B Rankin Jt Ten 127 Fawn Valley Drive Memurray Pa 15317
 Rankin Bruce K 1028 Yates Ave Marcus Hook Pa 19061
 Ransom Anna Marie & James Ransom Jt Ten 691 Mansion St Bristol Pa 19007
 Ransom Jessie J Ransom Jessie 1930 Titan St Phila Pa 19146
 Ranson Ingrid M 2336 Welsh Court Apt E8 Phila Pa 19112
 Rao Uahero 4815 Liberty Ave Pgh Pa 15224
 Raoulduvak K 1228 Spruce St Phila Pa 19102
 Raphael Minnie R 4401 Conshocken Ave Apt B3 Phila Pa 19131
 Raphael Minnie R 4401 Conshocken Ave Apt B3 Phila Pa 19131
 Rapine Joseph 2968 Powell St Norristown Pa 19401 135581829
 Rappaport Joseph 1324 Walnut St Phila Pa 19107
 Rappoport Paul Cust Janet Rappoport Unif Gift Min Act Pa 114 E Waverly Rd Wyncote Pa 19095
 Rapport Meyer Beatrice Rapport J T Etc 1022 Findlay Dr West Apt-4 Pgh, Pa 15221
 Rarick Emil M R D 1 Ravine Pa 17966 135581829
 Raschke Richard G 228 Genesis Dr Blandon Pa 19510 941737782
 Rash Steven M 3742 Lower Mountain Rd Forest Grove Pa 18922
 Raszkowski Robert 934 Burtner Rd Natrona Hts Pa 15065
 Raszkowski Richard 4570 East Lake Rd Erie Pa 16511
 Ratblott Irving Memorial Scholarship Fund 2472 Ginger Ct Cornwells Heights Pa Rath Denise Pa
 Rathburn Mary 124 Snyder St Connellsville Pa 15425
 Ratzch Luanne 1704 Parsonage Lane Bethel Park Pa 15102 370533100
 Rau Heather Pa
 Rau L G 1040 Olney Ave Phila Pa 19141
 Rau Roberta 3 Hessian Blvd Reading Pa 19607
 Raub Helen V Raub Marion 904 Hopkinson House Phila Pa 19106
 Rauch David A 6095 Rt100 New Tripoli Pa 18066
 Rauch Kenneth Rd 1 Box 50 Montrose Pa 18801 370533080
 Rauch Alfred & Mrs Rauch 749 N Ithan Ave Bryn Mawr Pa 19010 230902310
 Raul Jorge Lanusse Florencia Ivonne Van Deurs De Lanus C/O First Fidelity Bank Broad & Walnut Sts-Pmb001 Phila Pa 19109
 Raup Hannah 337 Marose Ave Pgh Pa 15235
 Rausch Leroy J 336 Dogwood Lane Elkins Park Pa 19117
 Ravel Arthur 337 S 6Th At Bene Lizzie Ravel Mother Reading Pa 19602 520236900
 Raveda Katherine A And Frank Rovida Iii Jt Ten 3700 Kramer St Hbg Pa 17109
 Ravner H 1930 Chestnut St Phila Pa 19103
 Rawding Electric Inc
 Rawe Tony
 Rawi Hussain Al 717 N Main St Washington Pa
 Ray G Howard Pa
 Ray Thomas 436 S Christian St Lancaster Pa 17602 135581829
 Ray Israel P O Box 198 Apt 111 Marcus Hook Pa 19061
 Ray Helen H 120 W Pomona St Phila Pa 19144
 Ray Kevin B 214 Redwood Rd King Of Prussia Pa 19406 941737782
 Ray Family Insur Agency Inc Pa
 Rayburn James R 216 N Jefferson St Kittanning Pa 16201
 Rayff Richard 1412 Jfk Blvd 18Th Flr Philadelphia Pa 19103
 Rayfield Freda 2531 North 31St Phila Pa 19137
 Raymaley Elizabeth 500 N Eighth St Lebanon Pa 17042
 Raymond Dennis Lee & Raymond, Deborah L 131 Lakeview Ct Washington Pa 15301
 Raymond Albert L 202 Walnut Ave Altoona Pa 16601
 Raymond Brenda J 2045 Vine St Allentown Pa 18103
 Raymond Jeffrey G c/o Merritt Solebury Scho Solebury Pa 18938
 Raymond Ralph 2315 W 11Th St Apt 111 Chester Pa 19013
 Raymond Charles 1020 Central Chester Pa 19013
 Raymond Harry George 89 Friendly Lane Levittown Pa 19055
 Raynock Michael 402 Main St Harleysville Pa 19438 370533100
 Ray'S Welding Po Box 188 Millersville Pa 17551
 Razler Walter M 1736 Fillmore St Phila Pa 19124
 Rd R G Po Box 154 Greentown Pa 18426
 Rea Eric Frederic 176 Second St Pk Churchville Pa 18966
 Rea & Derick Inc 5Th & Orange Sts Northumberland Pa 17857
 Read Alice W Spring Mill Rd Gladwyne Pa 19035
 Read Evelyn P Waverly Heightsb110 Gladwyne Pa 19035
 Reader Trevor D Reader Joyce T 265 Gypsy Lane Gulph Mills Pa 19428
 Reading Hospital Sixth Ave And Spruce St Reading Pa 19603 135581829
 Reading Ortho Assoc Latman Md 2130 Penn Ave West Lawn Pa 19609 66033504
 Reagan John 104 Maxwell St La Belle Pa 15450
 Reagan John M 1915 11Th Ave Altoona Pa 16601 135581829
 Reagan Helen 7320 Old York Road Phila Pa 19126
 Reagan Helen 2231 Bridge St Phila Pa 19137
 Real Estate Investment Group
 Real Estate Trust Co
 Ream Donald A C/O Lacenda E Plunkert 1643 Rodney Road York Pa 17404
 Reardon John C Guardian Of David A Carmichael 305 Winding Way King Of Prussia Pa 19406
 Reaves Rosy Canal Wheatlans Pa
 Reaves Willa Mae 742 N Negley Ave Apt 9 Pgh Pa 15206
 Reaves Joseph Po Box 41966 One Logan Sq Phila Pa 19103
 Reber Roderick Jr & Constance D Reber Jt Ten 2421 Jenkintown Rd Glenside Pa 19038
 Rebholz Charles F 207 Madeline St Benef Mary Geiger Pgh Pa 15210
 Rebholz John 1044 Locust St Reading Pa 19604 135581829
 Rebeck James C/O Paul Renn 5 Penn Ctr Plz 24Th Fl 16Th & Market Sts Phila Pa 19103
 Recobs Margaret H 1109 Princeton Rd Pgh Pa 15205
 Reconstructive Orthopedic Surg 2314 Sassafras St Ste 211 Erie Pa 16502 135581829
 Recreation Equip Co Of Pa Po Box 1722 York Pa 17405
 Red Cheek 40 So Buttonwood St Fleetwood, Pa 19522
 Red Rose Services Inc 24 Millersville Rd Lancaster Pa 17603
 Redding Helen M Sarah Jones 1001 W 3Rd St Chester Pa 19013
 Redfern Joseph K 1548 S Etting St Phila Pa 19146
 Redhetter John 288 Highland Ave Lansdowne Pa 19050
 Reddential Capital** ** Servicing Corp Pa
 Redlinger Donald N
 Redman Frances 208 Second St Butler Pa 16003
 Redmond Jack 1700 Race St Pob 59449 C/O The Walsh Company Bw Phila Pa 19102
 Reed David Pa
 Reed Marian L Pa

Reed Sharon Pa
 Reed Richard 1535 Foreside Pgh Pa 15201
 Reed Joyce 205 Poplar St Pgh Pa 15209
 Reed Florence 550 S Negley Ave Pgh Pa 15232
 Reed Raymond F 2698 Robinson Blvd 8 Pittsburgh Pa 15235
 Reed Victor & Mrs Wanda Anna Reed Jt Ten Apt 15 88 W Main St Uniontown, Pa 15401
 Reed Lori L 1345 Rosely Road St Marys Pa 15857
 Reed Jack C 194 E State St Sharon Pa 16146
 Reed John 3459 Cardinal Dr Sharpsville Pa 16150
 Reed Rex Rd 1 Box 799 Sabinsville Pa 16943
 Reed Carrie A 310 E Roosevelt Ave Middletown Pa 17057 135581829
 Reed John Rd 1 Box 434 New Bloomfld Pa 17068 370533100
 Reed Donald A 2130 Marietta Ave Lancaster, Pa 17603
 Reed Dorothy K 636 Louisa St Williamsport Pa 17701
 Reed Geoffrey 315C W 4Th St Bethlehem Pa 18015
 Reed Edna M 305 N 9Th St Allentown Pa 18102
 Reed Carol 1612 Melrose Ave Apt 111 Havertown Pa 19083
 Reed K 01 Bustleton Av Phila Pa 19116
 Reed Earl T 5652 Ogontz Ave Phila Pa 19141
 Reed Linda 648 South St Philadelphia Pa 19147
 Reed Mildred E 8401 Roosevelt Blvd 320C Phila Pa 19152
 Reed Mildred E 8401 Roosevelt Blvd/#320C Phila Pa 19152
 Reed Oil Company 511 Montgomery Avenu New Castle Pa 16102
 Reeder Gary & Ship Motors Rd 1 Box 338C Lucy Furnace Mt Union Pa 17066
 Reeder Edwin 4436 N 16Th St Phila Pa 19140 135581829
 Rees Sophie M 5850 Meridian Rd Apt 501A Gibsonsia Pa 15044
 Rees Ralph Rd #1 Box 249 Millflin Pa 17844
 Rees R Willis 536 Keystone St Peckville Pa 18452 135581829
 Reese Thomes J Hazelton Pa
 Reese Fannie S 1845 Regina St Hbg Pa 17104 135581829
 Reese H J 99 E Glenolden Ave Glenolden Pa 19036
 Reese Octavia 1623 W Sparks St Phila Pa 19141
 Reese Gus 2118 Bainbridge St Phila Pa 19146 135581829
 Reese Stephen P & Gloria Reese Jt Ten Wros 1121 N 66Th St Apt 18D Phila Pa 19151
 Reese Rachel 2120 G Elder Ave Reading Pa 19604 370533100
 Reeser Edna C C/O Essick & Barr Inc Reading Pa 19612
 Reeve & Co Lock Box 7588 Phila Pa 19101
 Refner Richard W Richard Willis Refner 301 Rebecca St Throop Pa 18512
 Refoncia Maggie 57 Block Bryndale Pa 15801
 Regal Thread & Notion Phila Pa
 Regan Francis M And Ann N Fitzsimmons And Joseph Regan & Francis Regan Jt Ten 1509 Quincy Ave Dunmore Pa 18509
 Regan Jeffrey J 827 Elkins Ave Elkins Park Pa 19117 20170490
 Regan John Joseph 1915 W Allegheny Ave Phila Pa 19132
 Regan Mary A 1604 Meadview Lane Monte Clare Pa 19453
 Regas John R
 Regelman Joan Pa
 Regent Bottling Co 7500 Melrose St Pgh Pa 15218
 Reglen Edward S Paoli Executive Green 43 Leopard Dr #202 Paoli Pa 19301
 Regner Jeanette R 13 Ann St Reading Pa 19611
 Rego Donna 1711 Green St Apt K Phila Pa 19130
 Reha Anna 513 George St Throop Pa 18512
 Reha Jean
 Rehab Ctr At Wyntre Brook 78 Wyntre Brooke Dr York Pa 17403 60566050
 Rehab Systems Co 3607 Rosemont Ave Camp Hill Pa 17011
 Rehab/Electrodiagnostic A Ssoc Lafayette Hill Med Center 466 Germantown Pike Lafayette Hills Pa 19444
 Rehill R 308 1/2 Castle Shannon Bl Pgh Pa 15234
 Rehmeyer Joanne O 27 S Park St Shrewsbury Pa 17361
 Rehrig Margaret J 937 Pk Ave Williamsport Pa 17701
 Rehrig Stada 1702 Hanover Acres Allentown Pa
 Rehrman William J U/Pa/Ugma 115 Haller Road Ridley Park Pa 19078
 Reich Anna 1089 Brownsville St Pgh Pa 15210
 Reich Leonard Cust Gregg Benjamin Reich Unif Gift Min Act Pa R D 2 Box 313 Dover Pa 17315
 Reich J Sidney & Rose Reich Jt Ten 1900 Kennedy Blvd Phila Pa 19103
 Reich Group-The 230 S Broad St Phila Pa 19102
 Reichard Corra L Route 1 Slatington Pa 18080
 Reichart Gary L & Virginia L Reichart 731 North St Mcherrystown Pa 17344
 Reichert Etta K 45 S Pennock Ave Upper Darby Pa 19082
 Reichert Julia V Rr 1 Benef Oscar S Reichert Hatfield Pa 19440
 Reichert August Ivy Mills Road Chester Heights Pa 19017
 Reichman Jules 1000 Valley Forge Cir King Of Prussia Pa 19406
 Reid Eva 2156 Center Ave Pgh Pa 15219
 Reid Robert 2933 Fourth St Phila Pa 19133
 Reid Shawanda 2240 N 7Th St Phila Pa 19133
 Reid Martha Elizab 9A Nevins Way Coatsville Pa 19320
 Reid Esther 377 D Lewiarville Road New London Pa 19360
 Reid George 500 E Miner St West Chester Pa 19382 135581829
 Reid Mary H Benef-Quinn Edward J Phila
 Reidenouer Thomas 776 White Pine Lane Pottstown Pa 19464
 Reider Gerald T Pa
 Reider Sidney 20 S 15Th St Phila Pa 19101
 Reiff William 1908 Carson St Pgh Pa 15204
 Reighard Evelyn 143 Bedford St Hollidaysburg Pa 16648
 Reigle George Pa
 Reil Katherine 1216 German St Erie Pa 16503
 Reilly Isabel E 271 S 15Th St Phila Pa
 Reilly F 75 Morton Ave Apt 111 Rutledge Pa 19070
 Reilly Laura Benef-Westman Paul A Narbeth Pa 19072
 Reilly Isabel E 271 S 15Th St Phila Pa 19102
 Reiman Phyllis Box 392 Valley Forge Pa 19481
 Rein Stephen 1853 Cleveland Ave Abington Pa 19001
 Reindollar Wayne 101 W Elm Ave Hanover Pa 17331
 Reiner Lester 45 W Main St Apt C Mount Joy Pa 17552
 Reinert Marguerite 115 Second St Darlington Pa 16115
 Reinert Gloria J 420 Blaker Dr E Greenville Pa 18041
 Reinert George & Gloria Po Box 96E Rd #1 Bechtelsville Pa 19505
 Reingold Leonard J 3366 Fairdale Rd Flr 2 Phila Pa 19154
 Reinhard John W 2200 Hamilton St Allentown Pa 18103
 Reinhart Bertha Lebanon Pa 17042
 Reinheimer Jean 1600 Alamo Dr Allison Park Pa 15101
 Reininger Mamie C 1035 Spring Reading Pa 19603
 Reinitz Frederick
 Reins Ralph E & Victoria L Reins Jt Ten 1497 Shelbrne Ct Allentown Pa 18104
 Reis Sue Williamsport Pa 17701
 Reis Herbert D 1810 S Rittenhouse Sq Rittenhouse Savoy Apt 508 Phila Pa 19103 60566090
 Reishstein Allen T & Mrs Judith L Reishstein Jt Ten 134 W River St Wilkes Barre Pa 18702
 Reishstein Allen T & Mrs Judith L Reishstein Jt Ten 134 W River St Wilkes Barre Pa 18702
 Reisig Edward & Elizabeth H Reisig Ten Ent 305 Snowball Dr Levittown Pa 19056
 Reisinger Cynthia Benef-Reisinger Thomas M Allentown Pa 18104
 Reisman David Susan Reisman 1204 Melrose Ave Phila Pa 19027
 Reiss Nancy 434 Heckwelder Bethlehem Pa
 Reiss Bruce R Pa
 Reitz Lloyd A Pearl N Reitz 304 W Sanner St Somerset Pa 15501
 Rekonty Fannie c/o Samuel Kravitz 6324 Milton St Phila, Pa 19138
 Rembecki Eugene C Alfreda I Rembecki 2807 W 3Rd St Chester Pa
 Rembisz Stanislaw 3315 Ridgeway St Pgh Pa 15213 135581829
 Remensnyder Charles H 111 Front St Berwick Pa 18603
 Remmey John G Benson East Jenkintown Pa 19046
 Remmy Div Of Ap Green Fire Br Hedley St Phila Pa
 Removal Haulaway Tras Po Box 2069 Boothwyn, Pa 19061
 Remp Donna 606 Chatham Park Dr Pgh Pa 15220
 Ren Paul & Boring Credit Union C/O 506 Hillside Ave Pennel Pa 19047
 Rende Marguerite R 2624 S 11 St Phila Pa 19148
 Renfer Bertha Altoona East Pa
 Renier Roxanne Rd 2, Box 302A Mt Pleasant Pa 15666
 Renk John T 3 Bala Plaza Ste 420 Bala Cynwyd Pa 19004
 Renneberg Dolores 825 Cliff Rd Bensalea Pa 19020 66033509
 Renner Margaret 414 E Railroad Gettysburg Pa 17325
 Renninger William E Box 62 Mt Braddock Pa 15465 135581829
 Renninger David 1570 Cotton St Reading Pa 19603
 Renouf/Jtwsos Edna M Hoopkin Dorothy R B 117 Granite Farms Estate 1343 West Baltimore Pike Wawa Pa 19063
 Rentokill Pa
 Renuzit Home 3Rd & Berks Sts Phila, Pa 19106
 Renville George G State St Nicholson Pa 18446
 Renzi Susan 9840 Montore St Phila Pa 19115 60566050
 Renzi Joseph J 2317 South 23Rd Stre Phila Pa 19145
 Reola Caroline 4715 Sylvan Ave Hazelwood Pa
 Rep Bk Dallas Pa
 Reph Christiann 1925 Turner St Allentown Pa 18104
 Reph Christiann 1925 Turner St Allentown Pa 18104
 Repko Joseph 141 S 5Th St Duquesne Pa 15110 370533100
 Replogle Thomas V 537 Oak St Indiana Pa 15701
 Reppert J Harold Hotel Lewistown, Room 200 Lewistown Pa 17044
 Reppert B 1609 Kathy Dr Yardley Pa 19067
 Repsher Brenda L 401 Williams St Pen Argyl Pa 18072
 Resistive Products Div 401 N Broad St Phila Pa 19100
 Resource Management 335 West Baltimore A Media Pa 19063
 Respiratory Mcnight Box 440 Rd #2 Charleroi Pa Charleroi Pa 15022
 Resseguie Lee W 637 Vassar Road Strafford Pa 19087
 Retina Assoc Lancaster Pa
 Retter Jay L 1453 W Sparks St Phila Pa 19141
 Rettew Iona R 1526 Chestnut St Phila Pa 19102
 Rettig Sara J 7126 A Clinton Roadle Upper Darby Pa 19082
 Reu Maude P Benef-Long Jennie Phila Pa 19141
 Reustle Harry E 122 W Market St York Pa 17401 135581829
 Revco 720 Penn Ave Wilksburg Pa 15221
 Revco Drug # 1070 10606 Frankstown Rd Pgh Pa 15235
 Reversal Pa
 Rex Clara B 286 W Broadway Mauch Chunk Pa
 Rex Amelia P 2409 Opal Phila Pa 19132
 Rex Transmission 380 Sipe Rd Yor Haven Pa 17370 230870160
 Rexroth D B New York Life 2550 Kingston Rd York Pa 17402
 Reyna Henrietta & Smith Kline Beckman Corp 1500 Spring Garden St Phila Pa 19130
 Reynold Helen A 224 Arborle Ave Morrisville Pa 19067 135581829
 Reynolds Willard 811 Melton St Pgh Pa
 Reynolds Geraldine Pa
 Reynolds Michael G Pa
 Reynolds Almon W & Margaret B Reynolds Ten Ent 1836 Kent Road Pgh Pa 15241
 Reynolds Kathleen 730 S Duke St York Pa 17403
 Reynolds Richard 1785 Alland Ave York Pa 17404
 Reynolds George F 9 Gilbert St Carbondale Pa 18407 135570651
 Reynolds Anne Benef-Cole Mary A Chester Pa 19013
 Reynolds William 2225 Meetinghouse Rd Apt 111 Boothwyn Pa 19061
 Reynolds Ralph H Lida Reynolds 5 Narbrook Park Narberth Pa 19072
 Reynolds Stephen C, Jr Cust For Frederick A Stevens Iii Ugma Ny 105 Ellis Road Havertown Pa 19083
 Reynolds Hugh 1818 67Th Ave Phila Pa 19126
 Reynolds Rose C 700 Cathedral Rd Phila Pa 19128
 Reynolds Madeleine 34 S. Ruby St Phila Pa 19139
 Reynolds Nettie L 5808 Race St Phila Pa 19139
 Reynolds Jacqueline Cust For Jacqueline 1904 South 5Th St 1St Floor Phila Pa 19148
 Reynolds Dwight T Po Box 1026 Avondale Pa 19311
 Reynolds Donohue Po Box 132 Center Square Pa 19422
 Reynolds Amado 304 74 E Kth Ave Bldg F Collegeville Pa 19426 370533100
 Reysath Edward 1624 E Wadsworth Ave Phila Pa 19150
 Rhawn St Thriftway 7938 Dugan Road Phila Pa 19111
 Rhea Wilson A And Mrs Louise Rhea Jt Ten W R Of Survivorship 817 Indiana Ave Saltsburg Pa 15681
 Rhinehart William F, Jr 29 Glenview Road Phoenixville Pa 19460
 Rhoades Richard S 500 Bechwood Ave Carnegie Pa 15106
 Rhoades Lawrence 224 Maple Ave Pgh Pa 15218
 Rhoades Helen A 959 Ramsay Road Warminster Pa 18974
 Rhoades William J 325 Sunnybrook Road Springfield Pa 19064
 Rhoades Steve 3422 Powellon Ave Apt B3 Phila Pa 19104
 Rhoads Hellen E 4Th Leighton Pa
 Rhoads Frederick & Rhoads, H Rd 3 Linesville Pa 16424
 Rhoads Bertha E 758 W Anason York Pa 17315

Rhoads Jonathane Cust For Mary Teresa Rhoads 1230 Wyndham Dr York Pa 17403
 Rhoden Brunetta 605 Large Ave Clairton Pa 15025
 Rhodes Charles P Pa
 Rhodes Cheryl L 214 Reifert St, 2Nd Floor Pgh Pa 15210
 Rhodes Wanda Rd 1 Meadow Rd Seneca Pa 16346 370533100
 Rhodes Terry B R D 1 Watsburg Rd Watsburg Pa 16442
 Rhodes Verna 1225 Pennsylvania Ave Tyrone Pa 16686
 Rhodes Jack C 173 W Fourth St Lewistown Pa 17044
 Rhodes Marguerite G 73 Woodlawn Ave Broomall Pa 19008
 Rhodes Chester 520676509
 Rhone Chaunte M 284 E Conestoga Rd Wayne Pa 19087 66033509
 Rhone Chaunte 1825 North 26Th St Phila Pa 19121 370533100
 Rhulen Agcy Inc Po Box 16030 Reading Pa 19612 60566090
 Ribovich Stephen Box 11 Ralston Pa 17763 370533100
 Ric No P Po Box 194 Fairless Hills Pa 19030
 Ricca Joseph 218 Stratford Ave Pgh Pa 15206 135581829
 Ricchetti Carmella A Benef-Ricchetti Albert Durrell Pa 18848
 Richezza Joseph A 114 Emily St Phila Pa 19148
 Rice Paul A 403 S Main St, Apt 200 Doystown Pa
 Rice Elizabeth N Fellsburg Pa
 Rice Susan M Pa
 Rice Helen M & Helen 822 Huey St Mckeesport Pa 15132
 Rice Florence 2421 Waring Ct Apt Pgh Pa 15213 135581829
 Rice Elizabeth R 28 Ellsworth Pa 15331
 Rice Jaunita Ann 158 Lang Ave Rd 1 Clymer Pa 15728 135581829
 Rice Robert L 9810 Kidder Rd Albion Pa 16401
 Rice Margaret W 43 Seneca Ave Altoona Pa 16602
 Rice William W Jr Edna D Rice Jt Ten 112 S Monroe St #112 Media Pa 19063
 Rice G 2817 A Saxton Rd Phila Pa 19114
 Rice Florence 1655 Orthodox Phila Pa 19124 135581829
 Rice Gerald & Schlegel, Joan Rd 1 Box 121D Bechtelsville Pa 19465 370533080
 Rice John D Peggy C Rice 1732 Hamilton Dr Valley Forge Pa 19481
 Rice Marjorie Po Box 1 Reading Pa 19607 135581829
 Rich John W & Claudia A Rich Jt Ten Rd Z Box 59-Dd Vandergrift Pa 15690
 Rich Anna Benef-Rich Joseph F Altoona Pa 16601
 Rich Susan I Robert J Rich 8963 Turton Dr Phila Pa 19115
 Rich Rita
 Richard Lawrence 419 S Perth St Phila Pa 19147
 Richard M H 400 Lanckenau Medical Bldg Phila Pa 19151
 Richard L Kinard Inc 1100 W Locust St York Pa 17404
 Richards Joanne 1210 Decatur St Pgh Pa 15201
 Richards Albert 1442 Nixon St Pgh Pa 15233 135581829
 Richards Charmaine Vanc #646 Univ Dr C Pgh Pa 15240 135581829
 Richards Virgil R D 1 Box 346 Marion Center Pa 15759
 Richards Geraldine Rd Brookville Pa 15825
 Richards Dana Lee 596 E Main St Bradford Pa 16701
 Richards Ruth N C/O Chemical By Pass Tracer Mechanicsburg Pa 17055
 Richards Ruth N Mrs 4719 E Trindle Rd Mechanicsburg Pa 17055
 Richards Robert W 480 Shirktown Road Narvon Pa 17555 60566050
 Richards Leroy Front St Kaska Pa 17940
 Richards Cora Pusey 5 S 11Th St Easton Pa 18042
 Richards Sandra J 212 S Sartain St Phila Pa 19107
 Richards Sonya Y 121 South 6Th St Reading Pa 19602
 Richards Charles R Facs
 Richardson Robert W 664 Woodcrest Dr Pgh Pa 15205
 Richardson Roosevelt 211 N Whitfield St Benef William E Richardson Pgh Pa 15206
 Richardson Roscoe C 1617 Federal St Pgh Pa 15212 135581829
 Richardson John D 801 Cherokee St Pgh Pa 15219 135581829
 Richardson Robert W Ste 307 Southmak Bld 1700 N Hi C/O Pierson & Scott Kirby Pgh Pa 15241
 Richardson Lynn W 918 Marshall Erie Pa 16505
 Richardson Lynn W 918 Marshall Erie Pa 16505
 Richardson Lila E & Hugh J Richardson Ten Ent Rd 2 Box 466 Shippensburg Pa 17257
 Richardson John J Maryann C Richardson Jt Ten 1152 W Center St Shenandoah Pa 17976
 Richardson Marion 4 Wayne St Carbondale Pa 18407
 Richardson Russell A 914 South Ave Secane Pa 19018
 Richardson Frances E 1234 Myrtlewood Ave, 2Nd Fl, Upper Darby Pa 19082
 Richardson Susan Corriga 440 Glenwyth Rd Trafford Pa 19087
 Richardson Inez 3706 Pulaski Ave Phila Pa 19140 135581829
 Richardson John 1229 South 58Th St Philadelphia Pa 19143
 Richardson Effie M 1330 Carpenter Phila Pa 19147
 Richardson Julius 8214 Williams Ave Phila Pa 19150
 Richardson Sherille
 Richarson Lynn W 918 Marshall Erie Pa 16505
 Richbourg Vivian M 621 Singer Pl Pgh Pa 15212 135581829
 Richer Helen M 1426 Northampton Easton Pa 18042
 Richey W 62 Lilac Ln Levittown Pa Levittown Pa
 Richey James O 611 Summit Apollo Pa 15613
 Richins Howard J C/O Donn A Wilke Attorney At Law 1701 Mcfarland Rd Pgh Pa 15216
 Richman Sadie 525 Beaver Road Glenside Pa 19038
 Richman Dennis 9707 Jeanes St Phila Pa 19115
 Richmond Lucy A 101 So Mcdonald Mcdonald Pa 15057 135581829
 Richner Harry G Iva F Richner Jt Ten Wros
 Richter Steven J C/O Shareholder Service Dept Cigna Corp 1600 Arch St Phila Pa 19103
 Richter Manuel D Rd 1 Royersford Pa 19468 135581829
 Rick Ms Hazel 123 Fairground Road New Castle Pa 16101
 Rick Margaret 144 Lauriston St Wissahocken Pa 19128
 Rickards Catherine A 105 Fair Oaks Apt 2 Horsham Pa 19044
 Rickards B M 344 Parham Road Springfield Pa 19064
 Rickenbach Elsie S 1220 Pinewood Dr Pgh Pa 15243
 Rickenbrode Orrin H 505 Ohio Ave Lemoyne Pa 17043
 Ricker Sharon M Rd #1 Box 338K Coatesville Pa 19320
 Rickert William J 2614 Putnam Road 031 Erie Pa 16511
 Ricketts George 211 Wildbriar Rd Downingtown Pa 19335
 Ricks Marion T William B Ricks 6013 Race Street Philadelphia Pa 19139
 Ricky Development Corp 17Th & Locust Warwick Hotel #1 Phila Pa 19103
 Ridarick V Estate Of V Ridarick Easton Pa 18042
 Riddle Mem Hosp 37 Us Route 1 Upper Darby Pa 19083
 Rideout Donald C 630 Pleasant St Chambersburg Pa 17201
 Rider J Lester, Jr Rt 2 Box 94 Catawissa Pa 17820
 Ridge William Po Box 403 Schuylkill Haven Pa 17972
 Ridgely Charles H 1315 Walnut St Phila Pa 19107
 Ridgley Thomas G 629 Mcalpine Avoca Pa 18641 135581829
 Ridlehuber William E Pa
 Ridley Christine 5636 Haverford Ave Phila Pa 19131
 Rieck Norman R 1 Jones Ave Linwood Pa 19601 135581829
 Riefer Unity 7852 Park Swissvale Pa 15218
 Riegel Claire 924 Northampton St Easton Pa 18042 370533100
 Riehle John G 16 Rose Hill Road Media Pa 19063
 Riehm Darlene M 4953 Young Dr Pgh Pa 15227 132876440
 Riemer Rosanne L
 Rieschick Ruth Paul S Run Apt A433 9896 Bustleton Ave Phila Pa 19115
 Riese William 330 S Main St Spring City Pa 19475 135581829
 Riesenbach Lillian Rittenhouse Plaza Phila Pa 19103 131614399
 Riesenberg Edward L & Anne Mae Riesenberg Jt Ten 166 Oriole Lane Dresher Pa 19025
 Rietscha Genevieve 132 Pond St Carrolltown Pa 15722 135581829
 Riey Hilda A Benef-Riey Robert Easton Pa 18042
 Rifanburg Kenneth 3356 East Blvd #1 Bethlehem Pa 18017
 Rife Maud R 26 S 19Th St Hbg Pa 17104 135581829
 Riffey Audra & Riceys Auto Body 103B Meadowlake Dr Downingtown Pa 19335
 Rifle Constructors Po Box 1 Jacobus Pa 17407
 Riggall Helen Mrs 204 Garvin Blvd Sharon Hill Pa 19079
 Riggle Eleanor M Benef-Riggle Wilbur Williamsport Pa 17701
 Riggs George H 1814 Beverly Rd Phila Pa 19138 135581829
 Right Turn Transportation Service Po Box 10510 Hbg Pa 17105
 Riha Stanley J Pa
 Rihn Elizabeth Rfd 2 Glenshaw Pa 15116
 Riley William Mid Valley Pa
 Riley Rebecca Pittsburgh National Bk Trust Dept Pgh Pa 15201
 Riley John 518 Nichols Rd Pgh Pa 15237
 Riley Clarence A & Hildreth B Riley Jt Ten 710 South 27Th St Hbg Pa 17111
 Riley Thomas D Susan Riley 360 Tennis Ave North Hills Pa 19038 66033509
 Riley F J Jr 3114 Stouton St Phila Pa 19134
 Riley Pervis 8323 Lynnewood Rd Pa 19150
 Riley Alfred E Jr 624 Aston St Norristown Pa 19401 135581829
 Riley Jacqueline C/O Keane Tracers, Inc Attn Ruth Nosek One Tower Bridge 100 Front Street, Suite 300 W Conshohocken Pa 19428
 Rillo John J 1023 Mumma Road Lemoyne Pa 17043
 Rimplinger Caroline Scranton N Pa
 Rimmel Charles E. 1219 Pitcairn Av Tarentum Pa
 Rine Ralph 160 Green St Sunbury Pa 17801
 Rineer Raymond S 301 Chestnut St Columbia Pa 17512
 Rinehart Margaret B 1420 Union Ave Natrona Heights Pa 15065
 Rinehart David W 1201 Mifflin St Saxton Pa 16678
 Rineman Arline 69 Walnut St Forty Fort Pa 18704
 Ringeise A 800 One Chatham Center Pgh Pa 15219
 Ringer Mark Pa
 Ringer Harold 1231 S 9Th St Allentown Pa 18103
 Rink Richard Pa
 Rinker Gordon Box 37 Hillsgrove Pa 18619
 Rios Humberto 5 Valley View Cir Norristown Pa 19401
 Ripoli Julia M 760 E Main St Lock Haven Pa 17445
 Rippert Daniel J 540 East Emmaus Ave Allentown Pa 18103
 Rippy David C & Mrs Maridel M Rippy Jt Ten 2 James Thomas Malvern Pa 19355
 Risbon Edwin C
 Rising Sun Med Equip Co 5829 Rising Sun Ave Phila Pa 19120 60566050
 Rispo Mary 3547 Emerald St Phila Pa 19134
 Risser Kathryn
 Rister Ernest 3314 W Harold St Phila Pa 19132 370533080
 Ristic Alex 185 E Roosevelt Blvd Phila Pa
 Rita Barbara C O Stanley M Scharz Aty 3 Penn Ctr Plz Rm 809 Phila, Pa 19102
 Ritchey Betty M 205 S 16Th St Betty M Ritch Pa
 Rite Aid Of Md Inc (Baltimore City Collector) Po Box 3165 Hbg Pa 17105
 Rite Aid Pharmacy Agency 06789 P O Box 7777 W7020 Phila Pa 19175
 Rite Aid Pharmacy Agency 06789 P O Box W7020 Phila Pa 19175
 Ritsick James 260 E Park Av Sellersville Pa 18960
 Rittenhouse Robert L Benef-Rittenhouse Marqueri Te Wynnewood Pa 19096
 Rittenhouse David C Rittenhouse Edna N 181 Rittenhouse Rd Royersford Pa 19468
 Ritter Wm 3612 Tuson St Tacoma Pa 135581829
 Ritter Victoria L 598 Wible Run Rd Pgh Pa 15209
 Ritter Irene C 55 East Main St Po Box 152 North East Pa 16428
 Ritter Gertrude C 1729 N Third Hbg Pa 17104 135581829
 Ritter Deborah Cress 6358 Germantown Ave Phila Pa 19144
 Riva Mangan Po Box 13770 Phila Pa 19101
 Rivera Idaly Santiago Pa
 Rivera Alice & Lancaster Customs Body Shop 361 Beaver St Lancaster Pa 17601
 Rivera Jesus 680 North Hampton St Easton Pa 18042
 Rivera Sonia M 100 Cumberland Pl Bryn Mawr Pa 19010
 Rivera Kyle 865 Main St Darby Pa 19023
 Rivera Brenda 9401 Ashton Road #C8 Phila Pa 19114
 Rivera Carlos 3714 S Hereford Lane Phila Pa 19114
 Rivera Gilberto 4209 Roosevelt Bl Pa 19120
 Rivera Emilio 919 W Auburn St Phila Pa 19133
 Rivera Luis E Janet Rivera 4604 N 5Th St Phila Pa 19140
 Rivera Fernando 254 New St Coatesville Pa 19320
 Rivera Wilfredo R 231 S 6Th St Reading Pa 19602
 Rivers Kirk D Rosalie Moore 19 East Hawkins Vill Apt 19E Braddock Pa 15104 20170490
 Rivers Ulysses 1527 N 19Th St Phila Pa 19121
 Riverside Neurology 525 W Chester Pike St. Havertown Pa 19083
 Riverside Warehouse Po Box 607 Dubois Pa 15801
 Rizzo Emmanuel & Arch N Rizzo Jt Ten 153 Lepore Dr Lancaster Pa 17602
 Rizzo Theresa 451 Woodbine Ave Trevous Pa 19053 370533100
 Rizzo Joseph J & Nita M Rizzo Jt Ten 5552 N Lawrence St Phila Pa 19120
 Rmherry 115 Oakdale Dr Zewenople Pa 16063
 Rml Company Box 391 Washington Pa 15301
 Rnj Inc 15 S 11Th St Phila Pa 19107
 Roach Monte L Pa
 Roachfarmer Violet Pa

Roat Thomas 1506 North 5Th Hbg Pa
 Robb Patsy R Jr 416 Watt St Monongahela Pa 15063
 Robb Hazel 549 Trenton St Wilkensburg Pa 15221
 Robb Jo-Ann K 896 Old Hickory Rd Pgh Pa 15243
 Robbins L Pacesetter Stee L Serv Po Box 48 Bensalem Pa 19020
 Robert & Bev Rv Ctr 333 Washington Ave Bridgeville Pa 15017
 Robert Allen 526 S Second Ave Phoenixville Pa
 Robert D Coyle Company Pa
 Robert R J Mc Gowan 503 Olive St Pgh Pa 15237
 Robert Shreve Fuel Co Trustee For C/O Ben L Tabor Assoc Suite 100 214 Senate Ave
 Camp Hill Pa 17011
 Robert T Cavanaugh Inc 116K Easton Rd Roslyn Pa 19001
 Robert W Bruce Inc Attn John H C & Westmoreland Sts Phila Pa 19134 390509570
 Robert W Odonnell Assoc Richard C Huber P O Box 529 Jamison Pa 18929
 Roberts Ethel Benef Robert Roberts Tannerville Pa
 Roberts Lynwood Tax Collector Pa
 Roberts Anthony Pa
 Roberts Joseph N Pa
 Roberts Richard G Pa
 Roberts Frank 2541 Fifth Ave R Pgh Pa 15213
 Roberts Marion J 480 1 Chatham Center Building C/O Country Holls Real Estate Pgh
 Pa 15219
 Roberts Mary A Box 906 Ligonier Pa 15658
 Roberts John R 222 W Willow St Carlisle Pa 17013
 Roberts Richard A 848 Seneca St Rear Bethlehem Pa 18015
 Roberts Richard W 848 Seneca St Rear Bethlehem Pa 18015
 Roberts Donald B 840 Jurner Allentown Pa 18102 135581829
 Roberts Lloyd 5100 Tilgham St Allentown Pa 18104
 Roberts Mary J 751 S Chubb Dr Doylestown Pa 18901
 Roberts Krista Lynne 1126 Viking Dr Warminster Pa 18974
 Roberts Dale 1552 Lindbaugh Roslyn Pa 19001
 Roberts Lawrence 3338 Richlieu Rd 3Rd Fl Cornwells Heights Pa 19020
 Roberts Lillian Cust Marnie Dawn Roberts Unif Gift Min Act Pa 33 Fox Hollow Dr
 Langhorne Pa 19053
 Roberts Lillian Cust Ilisa Penni Roberts Unif Gift Min Act Pa 33 Fox Hollow Dr
 Langhorne Pa 19053
 Roberts Barbara J 3501 Oxford Valley Rd E 26 Levittown Pa 19057
 Roberts Francis H Shirley P Roberts 285 Overbrook Dr Newtown Square Pa 19073
 Roberts John D 2 S Swarthmore Ave Ridley Park Pa 19078
 Roberts Joseph B Succ Ttee Uw Harriette F Giraud Box 135 Richard Rd Wayne Pa
 19087
 Roberts John T 359 Church Rd Elkins Park Pa 19117
 Roberts Joan M 317 W Mentor St Phila Pa 19120
 Roberts Donald P 1329 N Hobart St Phila Pa 19131 135581829
 Roberts Roy 3104 N Percy St Phila Pa 19133 135581829
 Roberts Thomas D 430 Cassatt Road Berwyn Pa 19312
 Roberts Maureen 441 N New St West Chester Pa 19380 60566090
 Roberts William J Rr 1 Box 526B Long Rd Lenhartsville Pa 19534
 Roberts George
 Roberts Ford Lincoln *** **Roberts Ford, Lincoln, Mercury Inc C/O Robert Zawada
 3189 West Ridge Pike Pottstown Pa 19463
 Robertson Lisa 3422 N 5Th St Phila Pa 19140
 Robin Bernard 104 New St Box H New Hope Pa 18938
 Robin Bernard 104 New St Box H New Hope Pa 18938
 Robindale Medical Service Inc 5601 Chestnut St. Box 18 Phila Pa 19139
 Robinette George E 123 S Broad St Phila Pa 19109
 Robinette John Brandywine Hospital E/R Of 6 106 Main St Honeybrook Pa 19344
 Robinette John Modena Fire Co Amb Of 06-20 106 Main Street Honeybrook Pa 19344
 Robington Julius N 809 N 46Th St Phila Pa 19139 135581829
 Robins Anne T 6605 Blakemore St Phila Pa 131624203
 Robins Irma J 5821 Walnut St 22 Pgh Pa 15232
 Robinson Allen T Pa
 Robinson C Pa
 Robinson Curtis R Pa
 Robinson Damon Pa
 Robinson Edward Pa
 Robinson Rochelle Pa
 Robinson John & Robinson, Theresa R 1830 Foxcroft #601 Allison Park Pa 15101
 Robinson Charles Patch St Bene Bertha Dupee Mother Braddock Pa 15104 520236900
 Robinson Andrew & Helen Robinson Ten Ent 7310 Butler St Pgh Pa 15206
 Robinson Lillian R 1204 Murtland Ave Pgh Pa 15208
 Robinson Ovid D Jr C/O Ray Lochner Pittsburgh Natl Bank 29Th Fl Pgh Pa 15222
 Robinson Ernestine 137 Central St Pgh Pa 15235
 Robinson Veld W 327 S 14Th St Hbg Pa 17104 135581829
 Robinson L J Church St Bethlehem Pa 18015
 Robinson Saxton R Attn First Valley Bank Attn Barbara E Devers Bethlehem Pa
 18018
 Robinson Hattie 521 Ferry St Easton Pa 18042 135581829
 Robinson John 511 Macdade Blvd Collingdale Pa 19023
 Robinson Helen R 110 Mulberry St Darby Pa 19023 135581829
 Robinson James 2223 Montgomery Ave Phila Pa 19100 132876440
 Robinson Elzena R 4417 Walnut St #2 Phila Pa 19104
 Robinson James E C/O Morgan Insurance Agency Erdenheim Pa 19118
 Robinson Lonie 353 W Oxford St Phila Pa 19122
 Robinson William Richmond St Phila Pa 19123 135581829
 Robinson Emma 6335 Dittman St Phila Pa 19124
 Robinson Marian 6335 Dittman St Phila Pa 19124
 Robinson John J 1717 N Lindenwood St Phila, Pa 19131
 Robinson Nellie 2020 Boston St Phila Pa 19132
 Robinson Nellie 2020 Boston St Phila Pa 19132 135581829
 Robinson Albert 6335 Dittman St Phila Pa 19135
 Robinson Robert 6335 Dittman St Phila Pa 19135
 Robinson Joseph 5854 Hazel Ave Phila Pa 19143
 Robinson Eileen M 1656 N 10Th St Reading Pa 19604
 Robinson Eleanor
 Robinson & Co Inc C/O Donald Mccollins 1100 One Franklin Plaza Phila Pa 19102
 Robinson & Co Inc 42 S 15Th St Phila Pa 19102
 Robinson Republic Hogg Pa
 Robinson-Conner Inc 3901 Commerce Ave Willow Grove Pa 19090
 Robosto Lauren (First Fidelity Bank) Rr 4 Box 4883 Lancaster Pa 17601
 Robot American 1195 Washington Pike 115 Bridgeville Pa 15017
 Roby Nicholas Ross 431 W Yosak St Phila Pa 19119
 Rocco Linda M 7800 Burholme Ave Phila Pa 19111
 Rocuzzo Sarah 930 S 10Th St Phila Pa 19147 135581829
 Roch Theresa A 8112 Large St Phila Pa 19152 135581829
 Roche Andrew J Sugan Road Box 202 Solebury Pa 18963 66033509
 Roche Jack 228 Easton Road Apt C 8 Horsham Pa 19044
 Roche William L 15 Leopard Rd Apt 3C Berwyn Pa 19312
 Rock Oscar 100 Hartswiek Ave State College Pa 16803
 Rockhill Martha C 146 Merritt Dr Butler Pa 16001
 Rockhill Martha C Margate Manor Apt 109B Butler Pa 16001
 Rodale Press Inc Emmaus Pa 18098
 Rodaniche Enid Cook Apartado 4092 Estafeta Justo Arosemena Panama Fo
 Roddy Francis T Pa
 Rodenberger Donald 25 S 8Th St Quakertown Pa 18951
 Rodger William J Sylvia Ave Wilmerding Pa 15148
 Rodgers S Pa
 Rodgers Charles 39 Bower Hill Road Pgh Pa 15228
 Rodgers Timothy J 99 Mt Vernon Ave Pgh Pa 15229 941737782
 Rodgers W 413 Lorlita Ln Pgh Pa 15241 66033509
 Rodgers Edson R Rd 2 Box 490 Valley Rd Darlington Pa 16115 135581829
 Rodgers Jesse J 1032 Cornwells Ave Cornwells Heights Pa 17016 135581829
 Rodgers Christina 114 Hallmark House Hershey Pa 17033
 Rodgers Donald 119 Joya Circle Apt 1 Hbg Pa 17112
 Rodgers Jessie W 23 Farrah Lane Laurel Run Pa 18703 135581829
 Rodgers J F Suite 4187 Phila Pa 19107
 Rodgers Phoebe M Benef-Rodgers Thomas J Portage
 Rodkey Jeffrey C 1742 Quarry Rd Lebanon Pa 17042 135581829
 Rodley Charles 58 Gbalt Ridge Dr Levittown Pa 19057 370533100
 Rodman W B First Floor 1090 Thatcher Rd Quakertown Pa 18951
 Rodman St Baptist Church Rodman St & Collins Ave Pgh Pa 15206
 Rodriguez Rafael 807 W 3Rd St Williamsport Pa 17701
 Rodriguez Rosa M Po Box 697 Stroudsburg Pa 18360
 Rodriguez Grace 37 Plaza Blvd #39 Morrisville Pa 19067
 Rodriguez Howard B Pedro M Rodriguez 5874 N 7Th St Phila Pa 19136
 Rodriguez George 404 Brookline Plaza Reading Pa 19611 60566050
 Rodriguez-Rivera Jorge Garcia De Rodriguez, Rosa J Hc-01 Box 27327 Caguas Fo
 Rodriguez William 301 W Byberry Rd D-13 Phila Pa 19116
 Rodrock Ida R 1211 Chestnut St Rm 900 Phila Pa 19107
 Rodrock Ida R 1211 Chestnut St Room 900 Philadelphia Pa 19107
 Rodski Gerald 76 N Goodwin Ave Kingston Pa 18704
 Rodwicz Frank E 2736 Bingham Dr Pgh Pa 15241
 Roeder Jean Schulykill Have Pa
 Roeder Walter A 1840 N 27Th St Phila Pa 19121 135581829
 Roellinger Marie 201 S Winebiddle St Pgh Pa 15224 131614399
 Roetz Eleanor M 6131 Oakley Apt 2B Phila Pa 19111
 Roffman Assoc Ttee Trustees Ua Feb 29, 1968 The Roffman Assoc Profit Sharing Trust
 2625 Mitchell Ave Allentown Pa 18103
 Rogal John J P O Box 643 Chester Pa 19016
 Rogalski Joan 1337 B E Cheltenham Ave Phila Pa 19124
 Roger John Betty E Roger Jt Ten Hillsdale Dr Pitcairn Pa 15140
 Rogers Richard C Rd 3 Titusville Pa
 Rogers Darren J Pa
 Rogers Gardenia Pa
 Rogers Rita Pa
 Rogers Bernard F & Patricia K Rogers Jt Ten 6-D Scott Dr Dravosburg Pa 15034
 Rogers Timothy J 55 Greenhill Rd Broomall Pa 19008
 Rogers Emma, Est 1617 Jfk Blvd 18Th Floor Phila Pa 19103
 Rogers Michael A Michael Albert Rogers 1013 W Lehigh Ave Phila Pa 19133
 Rogers Earl A 6 Wyndham Ct Downingtown Pa 19335
 Rogers Robert 124 Walnut St Sprng City Pa 19475
 Rogers Mobile Homes 755 Jefferson Ave Washington Pa 15301
 Rogge J A Pa
 Rogger Meat P 1911 South 12Th Phila, Pa 19148
 Roh Duk W 5523 Risingsun Ave Phila Pa 19120
 Rohn William G Rd 1 Mill Hall Pa 17751
 Rohner Eleanor T 2006 Hilltop Rd Flourtown Pa 19031
 Rohrbach Jodi L Box 51 Warwick Rd Elverson Pa 19520
 Rohrbach Florence 248 E Union St Allentown Pa
 Rohrbach Otto H Pennswood Village K-101 Newton Pa 18940
 Rohrer Harry C 800 Chatham Ctr Office Bldg Care Of Aetna Casualty Surety Pgh Pa
 15219 66033509
 Rohrich Cadellac Toyota 2116 West Liberty Ave William D White Pgh Pa 15226
 60566050
 Roland Pauline V Itf Edward Bernstein 1407 Surrey Ln Phila Pa 19131
 Rolei Domingas 3161 Claridge Dr Bensalem Pa 19020
 Rolens Doris L 2921 Rising Sun Road Ardmore Pa 19003
 Roll Ethel 2861 Crockett Pgh Pa 15219
 Rolle Inez 719 Large Ave Clairton Pa 15025
 Rolling Acres 837 N Elmira St Sayre Pa 18840
 Rolling Acres Farm Rd 6 Box 255 Shippensburg Pa 17257
 Rollman Ellen M 232 E Orange Lancaster Pa 17602 135581829
 Rollman Jean E 227 Friedensburghood St Reading Pa 19605 135581829
 Rolph Sam W 7207 Cresheim Rd Phila Pa 19119
 Rolston K E Pa
 Roman Gregory J 8229 Leon St Phila Pa 19136
 Roman Heating & Air Conditioning 53 E Wheeling Street Washington Pa 15301
 Roman Pizza Po Box 492 Pa 250718085
 Romano Albert C 610 Fern St Yeadon Pa 19050
 Romano Richard Or Patricia 1013 Millison Dr Springfield Pa 19064
 Romano James V 5037 Pulaski St Phila Pa 19144
 Romano Peter 1584 Bromley Dr Harleysville Pa 19438
 Romber & Co 1700 Market St Phila Pa 19103
 Rome Electric Company Inc 4337 Old Wm Penn Hwy Monroeville Pa 15146
 Romero Margarita Po Box 3164 Wescosville Pa 18106
 Romig Charles Pa
 Romig Penny Benef-Romig Charles F Lewistown Pa 17044
 Rommel Bessie M P C Room 6 Normandy Farms Estate Blue Bell Pa 19422
 Romney Ralph V Romney Bertha R 1316 Croes Ave Bronx Ny 10472
 Romoser Elsie A Benef-Romoser Walter W Phila Pa 19123
 Romualdo Figueroa Que 508 Chew St Allentown Pa 18102 66033509
 Ron De Mar Ltd 115 1 2 South 8Th St Phila Pa 19106 60566050
 Rondomanski Donald J 100 Main St Archbald Pa 18403
 Ronkin G Parkside Dr Macungie Pa 18062

- Ronzino Rose 53 Caral Run West Washington Crossing Pa 18977
 Roofing J Francis 2056 High St Croydton, Pa 19021
 Rooney Charles 313 Second St Apt 2W Pgh Pa 15140
 Rooney Dennis J Box 21 Idylwhille Village Mckean Pa 16426
 Rooney Eugene J & Joseph J Rooney Jr Jten Wros 25 West Rockland Street Germantown Pa 19144
 Roosevelt Pap C O Steinberg & Greenstein 1339 Chestnut St Phila, Pa 19107
 Rooster Inc Etal 714 Market St Phila Pa 19106
 Root Frances Po Box 1 Reading Pa 19607 135581829
 Roper John Pa
 Roper Raymond Pa
 Roper Regina Pa
 Roper Patricia C C/O Patricia Casciano-Light 150 Maple Ave Hershey Pa 17033
 Roper Charles Po Box 7929 Phila Pa 19101
 Roper William Phila Pa 19104
 Roperti Deborah 517 Cleveland Dr Lower Burrell Pa 15068 752497104
 Rorer William H & Anna Berry Rorer Jt Ten Woodbourne & Oxford Valley Roads Woodbourne Apts H-134 Levittown Pa 19057
 Rorick Donald Paul Cust For Robert Frederick Rorick Uigma Pa Rd 1 Box 366 Dallas Pa 18612 941737782
 Rorke Ann R 105 Louisiana Ln Venetia Pa 15367 66033509
 Rorke Martha J 723 Hedgerow Dr 24 Div Chks 2-1-88 Thru 11-1-93 #411192 Broomall Pa 19008
 Rorke Martha J 723 Hedgerow Dr Broomall Pa 19008
 Roros Despina Cust Markal Roros Unif Gift Min Act Pa 615 Chartiers Ave Canonsburg Pa 15317
 Roros Despina 615 Chartiers Ave Canonsburg Pa 15317
 Rosa Elizabeth Carl Rosa Unif Gift Min Act Pa 947 William St Avoca Pa 18641
 Rosa Gaddy C O John Copek Atty 42 S 15Th St Phila, Pa 19102
 Rosa Franco D 439 Edgemore Rd Phila Pa 19151
 Rosado Mary 137 Windsor St Reading Pa 19601
 Rosai Diane 2135 Bristol Pk Apt 5 Bensalem Pa 19020
 Rosato Veronica
 Roschel John H 2215 Broomall St Ogden Pa 19061 60566090
 Rose Jerald B Pa
 Rose Lee R 47 N 3Rd St Hughesville Pa 17737
 Rose Louis J Linda M Rose 32 N Sycamore St Clifton Heights Pa 19018 66033509
 Rose Pietropolo 450 Doe Run Lane Springfield, Pa 19064
 Rose Allison 1 Independence Place Apt 412 Phila Pa 19106
 Rose Rosenblum C O Boardman & Schermer 1234 Market St Phila, Pa 19107
 Rose Madeline Natural Guardian Of Leonard T Rose A Minor 5006 N 7Th St Phila Pa 19120
 Rose Harry C O Herbert Weiman Atty 3307 Kensington Ave Phila, Pa 19134
 Roseberry Roseberry Dba Red Rosebud 658 N 11Th St Reading Pa 19604 370533080
 Rosemarys Inc Rosemarys Restaurant 8919 Ridge Ave Phila Pa 19128
 Rosen Larry Itf Jacqueline Irving 385 Tavistock Cherry Hill Nj
 Rosen Elliot Lakeview Manor Apt M-11 1717 Bath Rd Bristol Pa 19007
 Rosen Earl B 1626 Church St Chester Pa 19015 135581829
 Rosen Steven 53 Jacalyn Dr Havertown Pa 19083
 Rosen Leonard 5 Arthur Court Apt N27 Wallingford Pa 19086
 Rosen Jeffrey K 5 Arthur Court Wallingford Pa 19086
 Rosen Leah Dr Melvyn Rosen Jtwros 147 Covington Rd Phila Pa 19120
 Rosen Alvin & Hilton H Atlas Jt Ten 123 Aspen Place North Wales Pa 19454
 Rosenbaum Mark E 3711 Winthrop Dr Erie Pa 16506
 Rosenbaum Joanne Judith Manoa Pk Apts G-173 400 Glendale Road Havertown Pa 19083
 Rosenbaum Leon 907 Melrose Ave Melrose Park Pa 19126
 Rosenberg Joseph & Mina Rosenberg Ten Ent 211 E Sherman Ave Dubois Pa 15801
 Rosenberg Maurice C O Emma Rosenberg Hill Creek Manor Apt 1-3 Levittown, Pa 19054
 Rosenberg Barry A 143 Park Ave Swarthmore Pa 19081
 Rosenberg Emanuel & Edna B Jt Ten Morgan House Apt 15H Stenton Ave & Mermaid La Phila Pa 19118
 Rosenberg Jeffrey M Phila Pa 19147
 Rosenberg Jean
 Rosenberger Joseph A Box 282 Rd 1 Mckees Rocks Pa 15136
 Rosenberger Paul Dba Highland Lighting Ceneter 223 Butler Rd Kittanning Pa 16201 370533080
 Rosenblatt Martin 3 Chateau Circle Wayne Pa 19087
 Rosenblatt Ethel 2031 Locust Phila Pa 19103
 Rosenblum Celia N 400 No Negley Ave Apt 211 Pgh Pa 15206
 Rosenblum Martin J 1718 Pine St Phila Pa 19103 60566050
 Rosenbluth Florence J-11 Radwyn Apts Bryn Mawr Pa 19010
 Rosenbluth Travel Uts Rte 1 Ste 115 Franklin Center Pa 19091
 Rosendale Robert E Mustfield Mbhmpk/39 Navalstation Phila Pa 19112
 Rosenello Michael P 9950 Hegerman St Phila Pa 19114
 Rosenfeld Dorothy 5010 Rosecrest Dr Pgh Pa 15201
 Rosenfeld Andrew S 500 Walnut St Allentown Pa 18101
 Rosenfeld Yachiel Tamar Rosenfeld C/O Lee Hinkle 215 322-2244 Holland Pa 18966
 Rosenfeld L E 1200 Walnut St Phila Pa 19107 66033504
 Rosenfeld Pa 19606
 Rosenfeld Walter D 70 Sego Sago Rd Manheim Pa 17545
 Rosenfield Md Jeffrey Hancock & Snyder Ave Phila Pa 19148
 Rosenstein Morris Fifth Ave Apt 11G Apt N27 Pgh Pa 15232
 Rosenstein Anne M 110 Bayenthalguertel Koln Germany Fo
 Rosenstock Martin J c/o Hilb Rogal & Hamilton Co Of 2 Fidelity Bldg 341 Fourth Ave Pgh Pa 15222
 Rosenthal Ronald M Burial Reserve Account 6901 Old York Rd Apt C 401 Phila Pa 19126
 Rosenthal Mildred 1811 Park Towne East Phila Pa 19130 131614399
 Rosenthal Seymore J & Ethel Rosenthal Jt Ten 226 Hansbury St Phila Pa 19144
 Rosenzweig Florence William B. Rosenzweig Unif Gift Min Act Penn 777 Germantown Pike Place One Apt 727 Plymouth Meeting Pa 19462
 Rosetti Lottie L Sunbury Pa 17801
 Rosinsk Michael R Box 293 Star Junction Pa 15482
 Roskilly John Lot 2 Orefield Pa 18069 370533100
 Roskos M Dominick S Roskos Bridge St Nutt Rd Phoenixville Pa 19460 66033504
 Rosner David C 168 Cedar Ridge Rd West Chester Pa 19380
 Rosner Gary S 238 Birch Dr Lafayette Hills Pa 19444
 Ross Leah L Braun Dolores R Daddio Angella R 220 N Dithridge St #300 Pgh Pa
 Ross Alvin L Pa
 Ross Rochelle Ross Theresa Gdn 301 Pine St Camden Nj
 Ross Leah L Angella R Daddio/Dolores R Braun J Ten 220 N Dithridge St #300 Pgh Pa 15213
 Ross Dennis R 480 One Chatham Center Buildin C/O Wm G Hinds Insurance Agcy Pgh Pa 15219
 Ross Schuyler & Esther M Ross Staub Jt Ten 119 S Main St Springboro Pa 16435
 Ross Theodore N & Esther M Ross Staub Jt Ten 119 S Main St Springboro Pa 16435
 Ross Schuyler & Esther M Ross Staub Jt Ten 119 S Main St Springboro Pa 16435
 Ross Theodore N & Esther M Ross Staub Jt Ten 119 S Main St Springboro Pa 16435
 Ross June R 1059 W 6Th Bene William Ross Erie Pa 16508 520236900
 Ross Sallie 530 Church St Lebanon Pa 17042 135581829
 Ross Karen K C/O The Insurance Shop Inc Milton Pa 17847
 Ross Frank 22 James St Pittston Pa 18640
 Ross Laura 201 E South St Wilkes Barre Pa 18702 135581829
 Ross Richard D Cust For Kimberly Anne Ross Uigma Ks 637 Hemlock Brookwood Apts Cornwells Heights Pa 19020
 Ross William J 135 Windswept Dr Feasterville Pa 19047
 Ross Eugene Po Box 11731 Phila Pa 19101
 Ross Virginia 1 Logan Square Phila Pa 19103
 Ross Catherine 610 S 54Th St Phila Pa 19131
 Ross Ernest L 5511 Market St Phila Pa 19139
 Ross F 1710 S 54Th St Phila Pa 19143
 Ross Joseph M E Philadelphia Road Bene Joseph & Jean Ross Parents Boyertown Pa 19512 520236900
 Ross Electric C O Ara Services Inc Independence Square West Phila, Pa 19106
 Rossell A J 5390 Oxford Ave Phila Pa 19124
 Rossi Mary Louise 1150 Academy St Scranton Pa 18504
 Rossi Augusto 1405 Steel Road Havertown Pa 19083
 Rossi Gregory 1 Logan Square Phila Pa 19103
 Rossmann William The Atrium Ste 1 W301 S Main Doylestown Pa 18901
 Rosto Julius M Pa
 Roth John Box 409 Burgettstown Pa 15021
 Roth Patricia 147 Queenston Dr Pgh Pa 15237
 Roth Perley 64 High St Apt 3 New Castle Pa 16101
 Roth William Sunbury Pa 17801
 Roth Rhea C/O Milton H Weissman 3001 Philadelphia Savings Fd B Twelve South Twelfth Street Phila Pa 19107
 Roth Annemary B 8120 Cadwalder Ave Elkins Park Pa 19117
 Roth Genevieve H 5723 Nassau Rd Phila Pa 19131
 Roth Clifford Penn Sav Bk Po Box 37 Reading Pa 19603
 Rothchild Regina D 613 Elkins Ave Elkins Park Pa 19117
 Rothenberg Allen L 1518 Walnut St 16Th Flr Phila Pa
 Rothenberger Dora Benef-Rothenberg Dale F Quakertown Pa 18951
 Rothenberger Mrs Ethel V Franklin Apts 110 King & Franklin St Pottstown Pa 19464
 Rothka Russell 92 Seward Ln Green Ridge Aston Pa 19014 60566090
 Rothkugel Helen P 800 Cottman Ave Regency Park Apts #403-A Phila Pa 19111
 Rothman May A 5 Burnside Ave Apt 7 Bellevue Pa 15202
 Rothrock Harold L 227 Fallowfield Ave Charleroi Pa 15022
 Rothrock Bruce 2207 Main St Northampton Pa 18067
 Rotman Jennie 5050 Wynnefield Ave Phila Pa 19131
 Roto Rooter Sewer Drain 32 Center Square New Oxford Pa 17350
 Rotondaro Henrietta Mrs 2312 Pitt Ave Johnstown Pa 15905
 Rotondaro Sally Ann Mis 2312 Pitt Ave Ext Johnstown Pa 15905
 Rottmund Kathryn 425 Fremont St Bene Rose Donnell Sister Lancaster Pa 17603 520236900
 Rotz Dona 230 E Garfield St Shippensburg Pa
 Roub Julia L 1806 12Th Ave East Juniata Pa
 Rougeau Rosaire C Rfd Box 480 Pgh Pa 15122 66033504
 Rountree Randolph W M/M 51 Lampost Lancaster Pa 17602
 Rouse Mary 1833 Webster Ave Pgh Pa
 Rouse Glenwood W & Florence R Rouse Ten Ent 8120 Veree Road Apt A102 Phila Pa 19111
 Rouse Darryl W L 2322 N 3Rd St Phila Pa 19133
 Rouse & Associates 65 Valley Stream Pkwy Malvern Pa
 Routman Edna N Sharon Pa 16146
 Rovillot Victor Rd 3 Norristown Pa 19403
 Rovner,Allen,Seiken & Rov Ner 175 Bustleton Pike Feasterville Pa 19047
 Rowan James J 515 Prospect Road Springfield Pa
 Rowan Charles & Janet Rowan Jt Ten C/O Bentleys Tv 1502 Seventh Ave Beaver Falls Pa 15010
 Rowan Charles & Janet Rowan Jt Ten C/O Bentley'S Tv 1502 Seventh Ave Beaver Falls Pa 15010
 Rowan Rose 417 West Court Shenandoah Pa 17976 135581829
 Rowan Henry 2140 Wayne Av Abington Pa 19001
 Rowan Margaret H 612 E Tabor Road Phila Pa 19120
 Rowand Norman Benef-Rowand Joan P Collegeville Pa 19426
 Rowdon Edythe Mae Mr P O Box 64 Roslyn, Pa 19001
 Rowe P 2105 N Crescent Blvd Yardley Pa 19067
 Rowell Ronnie D Pa
 Rower Agnes Broad St Phila Pa 19104
 Rowin Ronald L 457 Kemmer Rd State College Pa 520236900
 Rowkowski Barbara Estate Of
 Rowland Norris D 5 Grandview Ave Pgh Pa 15211
 Rowland Gladys B Jenkintown Garden Apt F-8 Jenkintown Pa 19046
 Rowland Anne 1500 Walnut St Phila Pa 19102
 Rowland Charles W Rowland, Klara H Lalurel Way Box 11 Spring Church Pa 25686
 Rowley John J 3012 Mckinley St Phila Pa 19149 135581829
 Rowley Joseph J, Iii 1011 Penn Circle King Of Prussia Pa 19406
 Roy Susan Pa
 Roy Mary A 1346 Holland St Crum Lynne Pa 19022
 Roy F Weston Inc Weston Way W Chester Pa 19380
 Royal Guss 2420 W Bolton Phila Pa 19121 520356880
 Royal Oxford Mushroom Products Inc Kelton, Pa 19346
 Royal Express Inc
 Royal Insurance 330 Market St Phila Pa 19106
 Royals Edward W Pa
 Royel Joe 6 W 2Nd St Marcus Hook Pa 19061
 Royer Miles & Royer, Renee 1009 Woody Dr Library Pa 15129 370533080
 Royle Mrs Anne M & Allen R Royle Jt Ten Pennside 603 N 26Th St Reading, Pa 19606
 Royle Carolyn Jermon Alpern Schadel & 1201 Grant Buiding Pgh Pa 15219
 Royster D E Pa
 Royster Alexander Royster Rebecca Gdn Land Title Bldg 505 Phila Pa 19110
 Rozier E 2627 W Ingersoll Phila Pa 19104

Rozinsky Joseph & Rozinsky, Lisa Rd 6 Box 54 Somerset Pa 15501 370533080
 Rozner Rony 1310 Birchwood Ave Roslyn Pa 19001
 Rozzo Donna 739 Sixth Ave Corapolis Pa 15108
 Rsa Mobile Communic Pinas Station House Ste 203 Phila Pa 19102
 Ruane John 6 Bluebird Ct Cedarvillag Wilkes-Barre Tow Pa 18706
 Ruark Meredith W Rd 2 Box 282 Meshoppen Pa 18630 150476880
 Rubenstein Ida R 5529 Raleigh St Pgh Pa 15217 135581829
 Rubin Paul S Po Box 117 Wynnewood Pa 19096
 Rubin Gregg 4108 Kottler Dr Lafayette Hill Pa 19444
 Rubino Rosemyra C Mr & Frank E Rubino Jt Ten 87 Terrace Rd Levittown Pa 19056
 Rubinsak Betty 209 Turner St Allentown Pa 18102
 Rubrecht Stella B Wildwood Rd #2 Allison Park Pa 15101
 Rubright Ronald 1017 West High St Stowe Pa 19464
 Ruby William E Sr 410 Cornell St Lewistown Pa 17044 135581829
 Ruchala Joseph F & Nancy P Ruchala Jt Ten 52 Robbins Ave Phila Pa 19111
 Ruchala Joseph Fel Sr & Anna Mae Ruchala Jt Ten 52 Robbins Avenue Rockledge Pa 19111
 Ruchdan W 1310 Morton Ave Pa 19013
 Rucker Mary A 3837 Baring St Phila Pa 19104 135581829
 Ruckert Jr J 593 E Madison St Rochester Pa 15074
 Ruckie Catherine M 49 W Summit Ave Apt 2 Summit Hill Pa 18250
 Ruddy Jim Broadlawn Apts Apt 1-1 100 Charles Dr Bryn Mawr Pa 19010
 Ruddy Tom 37 S 20Th St Phila Pa 19103
 Rude S Pa
 Rudisill Rufus 3600 Conshohocken Ave River Park Apts Apt 706 Phila, Pa 19131
 Rudolph William J Pa
 Rudolph Bianca T Bianca Theresa Rudolph 7310 Beacon Hill Dr Pgh Pa 15221
 Rudolph Mark Silver M Mark Silver Marcia Rudolph And Sandra Silver Tees
 Silver-Rudolph Trust Bala Cynnyo Pa 19004
 Rudolph Stacy L 7360 Huson Lane Phila Pa 19119
 Rudy Burton B C/O Black Davis & Shue Agency Hbg Pa 17105
 Rue Eleanor
 Ruehr S 2434 Mansfield Ave Drexel Hill Pa 19026 66033504
 Ruffing William G 252 Moose Road Renfrew Pa 16053
 Ruggiero Alfred & Ruggiero, Shari 11 Lynn Dr Bangor Pa 18013 370533080
 Ruggiero Concetta Benef-Wilmut Mona Phila Pa 19139
 Ruggiero Michael A 2300 S Broad St Phila Pa 19147
 Ruggienius Frank D 303 W Montgomery Ave North Wales Pa 19454
 Ruh Henry & Pat & Zig Auto Body & Paint Shop 30 Green Ln Aston Pa 19014
 Ruh Richard R 5443 Houghton Pl Phila Pa 19128 60566090
 Ruhland Florence R 1300 Pennsylvania Oreland Pa 19075
 Rührer Insurance Agency Inc 150 Beta Drive Pgh Pa 15238
 Ruia S L 24 Macbride Dr Spring City Pa 19475
 Ruiz Adalberto M 1041 E 4Th St Bethlehem Pa 18015
 Ruiz Roberto 1229 Chester St Apt 322 Phila Pa 19101
 Rukavina William 4657 Echo Glen Dr Pgh Pa 15236
 Ruland Carl F 1342 Wagner Ave Phila Pa 19141
 Ruland Carl F 1342 Wagner Ave Phila Pa 19141
 Rule Dorothy C/O Evelyn Starz Adam 1440 Carrie Way Apt 23 Grove City Pa 16127
 Rulli Philomina 65 George Town East Greensburg Pa 15601
 Ruminski David C & Margaretha Route # 1 Box 149-B Oakdale Pa 15071
 Rumpilla Anna 188 Carlisle St Benef Harry Rumpilla Wilkes Barre Pa 18702
 Rungie Frieda 40 Millbourne Ave Millbourne Pa
 Runner Elizabeth D 520 Newport Road West Bristol Pa 19007
 Runner Frances H 378 Balligo Rd Conshohocken Pa 19428
 Rupp Joseph J Md 709 Byberry Rd
 Rupprath Eric & Frances Rupprath Jt Ten 2324 Bryn Mawr Ave Phila Pa 19131
 Ruprecht Bertram C & Helen C Jt Ten 4719Barlind Dr Pgh Pa 15227
 Ruschio John 1936 Hoffman St Phila Pa 19145
 Ruschel Frank C Benef-Ruschel Rosina Duryea Pa 18642
 Ruscio Rosalie J Benef-Ruscio Mario Horseshoe Cve Pa
 Rush Gretchen Harmony Pa 16037
 Rush John E c/o Navarra Ins Services Inc 2815 Wilmington Rd Box 5184 New Castle Pa 16105
 Rush Betty Jane 412 Deerfield Road Camp Hill Pa 17011
 Rush Dennis S 337 W Chestnut St Rita A Rush Souderton Pa 18964 66033509
 Rush Denise S 2018 Finch Dr Bensalem Pa 19020
 Rushing Don Nell Pa
 Rushlau Perry J 587 Moreland Road Huntingdon Valley Pa 19006
 Rusinko John & Olga Rusinko Jt Ten 108 Center Church Rd Mc Murray Pa 15317
 Rusinyak Michael D 2622 Swede St G13 Norristown Pa 19401
 Ruskin Sally 360 Penn Court Emmaus Pa 18049
 Ruskak George, Jr 40-D Longfellow Dr Munhall Pa 15120
 Ruskak Jr George 115 17Th Ave Homestead, Pa 15120
 Russ Jane & Gerry Gray Auto Body Inc 2953 Potshop Rd Worchester Pa 19490
 Russell Michelle Lynn 1004 High St Beaver Falls Pa 15010 370533100
 Russell James M & Barbara A Russell Jt Ten 348 Fruitwood Dr Bethel Park Pa 15102
 Russell Edward L 935 Hamlett St Monroeville Pa 15146
 Russell Stephen 3117 Beechwood Blvd Pgh Pa 15207
 Russell Margaret J Benef-Jones Walter Barnesboro Pa 15714
 Russell Raymond 822 Guilford St Lebanon Pa 17042
 Russell J J 248 North 2Nd St Lykens Pa 17048 60566050
 Russell Gwen D Cust For Robert S Noonan U/Utah Uniform Gifts To Minors Act 1290 Grantley Rd York Pa 17403
 Russell Dorothy R 800 Lafayette Rd Bryn Mawr Pa 19010
 Russell Carl 400 Lansdowne Ave Apt 221 C Yeaton Pa 19050
 Russell Robert L & Margaret E Russell Jt Ten 512 Upland Rd Havertown, Pa 19083
 Russo M 711 Swamp Road Wrightstown Pa 18940
 Russo Ronald & Mary 115 Linwood Ave Ardmore Pa 19003
 Ruston Jean K Apt Ph 8 Springhouse Lane Media Pa 19063
 Rutenberg Haley Rutenberg Lee Cust Utugma Oak Hill Apts S 401 Narberth Pa 19072
 Rutenberg Harry A 2401 Pennsylvania Ave Apt 9 B 3 Phila, Pa 19130
 Ruth Mabelle M Juniata Park Pa
 Ruth Byron H C/O Ins Consultants Of Pitts Pgh Pa 15234
 Ruth John W Rd #2 Box 2 Leechburg Pa 15656
 Ruth Robin Or Sharon J Ruth 1428 S Duke St York Pa 17403
 Ruth Hill C O S Leabman Attorney 1608 Walnut St Phila, Pa 19103
 Ruth Silberman C O S Berk Attorney 1700 Benj Franklin Pkwy Phila, Pa 19103
 Ruth Dicico C O D Ziegler Attorney 883 Surburban Sta Bldg Phila, Pa 19103
 Ruth Felder C O Morris H Zuber Attorney 1234 Market St Phila, Pa 19107
 Ruth High 126 Penn Reading Pa 19601 135581829
 Rutherford Kelly D 1322 W Chester Pike Chester Pa 19382
 Rutkowski B & G A Rutkowski 2604 Lakeside Drive Erie Pa 16511
 Rutkowski Ms Gladys 2604 Lakeside Dr Erie Pa 16511
 Rutkowski Gwendolyn Benef-Joseph J Rutkowski Jr Levittown Pa 19054
 Rutledge Garry W Star Route Honesdale Pa 18431 135581829
 Rutenberg B R O Ford Rd Apt 54 Phila Pa 19131
 Rutter Thomas 4 Meadow Dr Camp Hill Pa 17011
 Rutter Elizabeth 4314 Marvine Ave Drexel Hill Pa 19027
 Rutter Ann 641 High St Pottstown Pa 19464
 Rutups Valdis & Margaret G Rutups Jt Ten 11 Hunters Way Hatboro Pa 19040
 Ruyabhorn Virat 32 U Laurel Dr Scranton Pa 18505
 Ryan Alice A 474 Mill Conneaut Pa
 Ryan Robert Union Tr Bldg Pgh Pa
 Ryan Daniel Pa
 Ryan Christine M Or Gregory M 23 Berkshire Rd Mt Holly Nj
 Ryan Ruth A 296 Sixth St Elizabeth Pa 15037
 Ryan Elizabeth J C/O Alfred L Black Po Box 4594 Pgh Pa 15205
 Ryan Bonnie Rd 7 Box 128 Washington Pa 15301 370533080
 Ryan Raymond Benson R D #2 Seven Valley Pa 17360
 Ryan Thomas 19 S Malin Rd Broomall Pa 19008
 Ryan John D 4900 Germantown Ave Phila Pa 19144
 Ryan Margaret C 640 N 63Rd Phila Pa 19151
 Ryan Joe & Ryan, Alta 3401 Keswick Way West Chester Pa 19382 370533080
 Ryan J Est Of c/o R Marteney 1138 Belmont Ave Wyomissing Pa 19610
 Ryan Michael J Address 32014
 Ryback John Lawrence Amber Ryback 3907 James St Drexel Hill Pa 19026
 Ryback John Lawrence 3907 James St Drexel Hill Pa 19026
 Rybolt Helen C/O Little & Michaels & Kennedy Upper Holland Pa 19047
 Ryder Eva Mae Rd 2 Box 2292 Mercer Pa 16137
 Ryder Marie Mrs c/o Jackson 107 E Ann St Milford Pa 18377
 Ryder Guy N 144 Jay St Stowe Pa 19464
 Ryers Agency 421 Central Ave Cheltenham Pa 19102 231319849
 Ryland Joseph F 438 East 38 St Erie Pa 16504
 Rynes Morris L C/O Page & Son 44 E Main St Morrison Pa 19401
 Rypkema Lois Pa
 Ryser Samuel A Grace Ryser Rd 1 West Middlesex Pa 16159
 S Castle 1101 Lafayette Road Bryn Mawr Pa 19010
 S J L 6055 N Warnock St Phila Pa 19141
 S M P 476 Mc Gregor Dr W Chester Pa 19380
 S & M Pizza, Ltd Greenville Ave Ext Clarion Pa 16214
 S A Wagner Agency Inc
 S G Vogelman Assoc Inc Goshen Village Shop Ctr 1554 Paoli Pike Po Box 214 West Chester Pa 19380
 S I O Of Delaware Inc C/O Surplus Inventory Outlet Store 426 Clifton Heights Pa 19018
 S J Groves Construction Po Box 448 Pa 250718085
 S Pgh Urological Assoc 1200 Vrntr Ave Pgh Pa 15219
 S W Kooperman C O Pepper Hamilton Etl 123 South Broad St Phila, Pa 19109
 Saafer Cecilia K 439 Beaver St Beaver Pa 15009
 Sabatelli Charlotte C O Rosenbaum & Marmon 1420 Walnut St 11Th Fl Phila, Pa 19102
 Sabates Felix N Pa
 Sabatino Joseph A C/O Associated Professional Se Bywood Pa 19082
 Sabato Dennis & Sabato, Charmayne 230 Stoneway Lane Merion Sta Pa 19066 370533080
 Sabella Marie 6207 Harley St Phila Pa 19142 370533080
 Sabina Dennis
 Sable James R Penn Towers Apt 217 Penn Ctr Bldg Pgh Pa 15235
 Sabol Joseph 338 Snyder Ave Phila Pa 19148
 Sabolic Edward P 725 13Th St Conway Pa 15027 60566090
 Sabre Shoe Pgh Pa
 Sach Walter S Wynnewood Plaza Apt 107 Lancaster Ave & Wynnewood Wynnewood Pa 19096
 Sachs Marion H As Cust For Miss Patricia E Sachs U/The Pa Uniform Gifts To Minors Act 6 Alton Road Yardley Pa 19068
 Sachs Jack & Ann Sachs 5245 Westford Road Phila Pa 19120
 Sackman Mildred 3854 N 15Th St Phila Pa 19140
 Sacks Rose 6901 Old York Road Apt 8415 Phila Pa
 Sacks Rose 6901 Old York Road Apt 8415 Phila Pa 19126
 Sacks Paul R Custodian Sharon Jill Sacks Under Pa Uniform Gifts To Minors Act Presidential Apts A 302 Phila Pa 19131
 Sacred Heart Hosp & Rehab Ctr Po Box 8538-237 Phila Pa 19171
 Sacred Heart Hosp Rehab 1430 Dekalb St Norristown Pa 19401 60566050
 Sacred Heart Hospital & Rehab Center C/O Alvin F De Levie Esq 2047 Locust St Phila Pa 19103
 Sacred Heart Hospital 1430 Dekalb St Norristown Pa 19401
 Sacus Stephen E 1411 Walnut St Phila Pa 19102
 Sadler William S 106 W Roselyn St Phila Pa 19120
 Sadowinik Eva Benef-Sadowinik John Phila Pa 19124
 Sadosky Julia 105 N Plum St Mt Carmel Pa 17851
 Saffran Rosanna B 5325 Old York Road Apt #211 Phila Pa 19141
 Saffran Rosanna B C/O Balk Supply Company 511 South St Phila Pa 19147
 Sagarman Frank 4280 Parkside St Phila Pa 19121 135581829
 Sapiro Reba 11112 Ridgeway St Phila Pa 19116
 Saieva C 2317 South St Phila Pa 19146
 Sailliard John H 306 1/2 Ridge Ave Allentown Pa 18102
 Saint Vincent Health Ctr 1937 Cole Dr Erie Pa 16505
 Sajerwein Alan Craig 222 Washington St Munhall Pa 15601
 Saks Florence 3800 7Th Ave Altoona Pa 16602
 Salamon Elsie R 118 Mcmaster Dr Monroeville Pa 15146
 Salsens Scranton Pa
 Saldana O E 42 Overbrook Parkway Phila Pa 19151
 Salehi Denise L 800 Trenton Rd Nbr 363 Langhorne Pa 19047
 Salem Mary J 8 1/2 Behney St Myerstown Pa 17067
 Salera Cindy Ann 4536 Loring St Phila Pa 19136
 Sales Franklin R 11 Garrison Place Newton Pa 18940
 Salkin A 2210 N 17Th St Phila Pa 19132
 Sallad Christine Pa
 Salladino Donna Pa
 Salley Howard 731 N Uber St Phila Pa 19130 135581829
 Sallmen James 236 Rapson Ave New Castle Pa 16101
 Sally Suchodo C O B Alan Dash 1315 Walnut Street Phila, Pa 19107
 Salmela Richard C 2034 E Dauphin St Phila Pa 19125 520236900

Salmon Anna L 4047 Naples St Phila Pa 19143
 Salmon R 4070 Butler Pk Ste 4 Plymouth Meeting Pa 19462 131938568
 Saloczi Charles Main Pricedale
 Salomon Gilbert 3204 Grant Bldg Pa
 Salonie Long C O Arthur J Marion Attorney 42 S 15Th St Suite 720 Phila, Pa 19102
 Salter Jeanice 42 Conshohocken State Rd Apt 213 Bala Cynwyd Pa 19004
 Saltzberg Michael C 1013 Walnut St Phila Pa 19103
 Salvador Joseph P 4005 Baltimore Ave Phila Pa 19104
 Salvatore Louise 755 Midland Ave York Pa 17403
 Salvatore Jean E Douglas Regina M 31 S Diamond St Clifton Heights Pa 19018
 Salvatore Branco C O E Mattioni Aty 330 Market St East 200 Phila, Pa 19016
 Salvatorelli Isidore 223 Hampden Ave Narberth Pa 19072 135581829
 Salvo Stephanie
 Salzman David 810 Carrige Rd Pgh Pa 15220
 Salzman Catherine E 430 E Winter Ave New Castle Pa 16101
 Salzman Richard E 430 E Winter Ave New Castle Pa 16101
 Salzman Mack B 1422 Hopeland Rd Wyncote Pa 19095
 Salzman V Magee Ave Phila Pa 19111
 Sam Wexler P O. Box 11635 Phila Pa 19116
 Samarin Jack 1614 Adams St Pgh Pa 15219 135581829
 Same Nabisco Food Group 50 New Commerce Blvd Wilkes Barre Pa 18762
 Sammons William & Alice Sammons Jt Ten 1414 Schoolhouse Rd Perkasie Pa 18944
 Samois Shirley June 15 Rolo Court Rd Apt 7 Mechanicsburg Pa 17055
 Sample Mary R 1125 Ashton Rd Wynnewood Pa 19096
 Sampson Lynn 682 Williams Rd Nazareth Pa 18064 60566090
 Samsel Frank Benef-Samsel Boleslau S Phila Pa 19134
 Samuel Shipkovitz (Charter One Bank F S B) 5829 Nicholson Pgh Pa 15217
 Samuel Tribui 815 South 11Th St Phila, Pa 19147
 Samuel Tribui 815 South St Phila, Pa 19147
 Samuel Zuckerman & Co & 3600 Meadow Lane, Box 100 Cornwells Heights Pa 19020
 Samuels Stella 5615 Wellesley Ave Apt 4 Pgh Pa 15206
 Samuels Henry J 4628 Chance St Pgh Pa 15207 135581829
 Samuels Richard M Mary C Samuels 16 Kiloran Wynd Glenmoore Pa 19343 66033509
 Samuels Sandy 230870160
 Samuels Insurance Agency Pleasant Hill Prof Bldg 25 Gil Pleasant Hill Prof Bldg 25
 Gil Clairton Pa 15025
 Sanangelo Michael A 1379 Sweetbell Ct Yardley Pa 19067
 Sanauskas Brenda Box 24 South Center St Hop Bottom Pa 18824
 Sanborn Theresa 13109 Bustleton Ave Apt D18 Phila Pa 19116 60566090
 Sanchez Mauro Pob 333 York Springs Pa 17372
 Sanchez C 313 1/2 S Queen St Lancaster Pa 17603
 Sanchez A Box 197 Robesonia Pa 19551
 Sandblasters Choice Thomas J Reed Jr Po Box 1543 North Wales Pa 19454 66033504
 Sander Abraham Feffer 10 Lanfair Rd Unit 8 Ardmore Pa 19003 60566050
 Sanders Vincent 40 Frazier Ave Mckees Rocks Pa 15136 135581829
 Sanders Eugene S 278 Beech St Washington Pa 15301
 Sanders William S Road 4 Gettysburg Pa 17325
 Sanders Ellis Williamsport Pa 17701
 Sanders Thelma C 706 Washington Lane Rydal Area Jenkintown Pa 19046
 Sanders R L 543033 915 E Passyunk Avenue Phila Pa 19147
 Sanders Chuck
 Sanderson Daryl 217 Morton Ave Apt 213 Broomall Pa 19008
 Sandone Charles & Elizabeth H 3927 Longfellow St Allentown Pa 18104 590950354
 Sands Bonnie & Stephen E Sands Jt Ten 1310 Green St Hbg Pa 17102
 Sands Carol J Christopher C Moser 695 River Road Yardley Pa 19067 50348344
 Sands Frank Jr 139 S Fourth St Reading Pa 19602 135581829
 Sanford Elnora Pa
 Sanford Kenneth & Denise 45A Lafayette Pl Chaddsford Pa 19317
 Sanitation Montco Indust Products Inc 520 Long Meadow Rd Norristown Pa 19403
 Sanko Melissa Pa
 Santa Anna 918 Gordon St Allentown Pa 18102
 Santacroce Maria C/O Rorer S P A V Le Europa Ii 21040 Origgio Va Italy Fo
 Santana Banan Po Box 1403 Hbg, Pa 17105
 Santangelo John 1133 Bristol Pike Andalusia Pa 19020
 Santaw Lawrence E 303 B Towne Place King Of Prussia Pa 19406
 Santiago W 207 Lincoln St Easton Pa 18042
 Santini Mary 1716 Dickinson St Phila Pa 19146
 Santora Antonetta Benef-Capossere Carmella Linwood Pa
 Santore Michael 103 Wigton Circle Perkasie Pa 18944
 Santoro Diane Pa
 Santoro Frank S The Acacia Bldg Pkwy Ctr Ste 100 Pgh Pa 15220
 Santucci Mary 216 Collingdale Ave Collingdale Pa 19023
 Santy Romeo
 Sanville W Woodward
 Sapochko Wladislaw Rd 1 Valencia Pa 16059
 Sapp C Annette 1510 Patricia Dr Yeadon Pa 19050
 Sapterstein Marion & Ivan Silver Tr Uw Louis Silver Po Box 33 Lahaska Pa 18931
 Sarah Brown C O Ronald Ziegler Atty 1617 Jfk Blvd Rm 883 Phila, Pa 19103
 Sarao Ernest A Jr Custodian For Ernest A Sarao Iii Minor Under Paugtma 106 Ruth
 Ln New Britain Pa 18901
 Sarauskas Antonia 2634 E Ontario St Phila Pa 19134
 Sarazin Frank A & Dolores E Sarazin 1184 Spur Road Huntingdon Valley Pa 19006
 Sarcheff Rose 357 E Eleanor St Phila Pa 19120 135581829
 Sardar Tariq Shaila T Sardar Ffl B View Township Clinton Karachi Pa
 Sargent Electric Po Box 30 Pittsburg Pa 15222 135570651
 Sarig Lisa 801 Gibraltar Rd Reading Pa 16906
 Sarley Helen A 1134 S Dauphin St Allentown Pa 18103 135581829
 Sarlin Emma B 2307 Summit Pt Gdn Of Chilonus T Belue Scranton Pa 18508
 Sarokas Richard 122 Ackerly Rd Clarks Summit Pa 18411
 Sarris Emanuel Sarras Finl Grp Inc Po Box 909 Doylestown Pa 18091
 Sarvadi John C Benef-Sarvadi Victoria V Girard Pa 16417
 Sasse Hildegard A 1425 Beulah Road Pgh Pa 15235
 Sataloff Md Joseph 1721 Pine St Phila Pa 19103
 Satillo Roseline 748 E Marion St Norristown Pa 19403
 Sato Naval Air Station Bldg 140-A Willow Grove Pa 19099
 Sato Tvl Bldg 600 Phila Pa 19112
 Satterfield Douglas A 1749 Painters Run Road C/O D J Hicks & Sons Agcy Inc Pgh Pa
 15241
 Satterfield L C Po Box 405 C/O Ha Thomson Co Fort Washington Pa 19034
 Satterly Kenneth P As Cust For Jeffrey K Satterly U/The Pa Uniform Gifts To Minors
 Act 12 Ringfield Rd Chadds Ford Pa 19317
 Satterthwaite Thomas C 1130 W Chester Pl Care Of West Chester Arms Rm 324 West
 Chester Pa 19380
 Saucen Service Inc
 Sauerman Dayton 700 Galen Dr State College Pa 16803
 Sauers Guy A Altoona East Pa
 Sauers Gordon Squaw Run Dr Fox Chapel Pgh Pa 15238
 Sauerwald Sophia 937 E Princess St York Pa 17403
 Saula George 504 Vincent St North Versailles Pa 15137
 Saunders Daniel Pa
 Saunders Valarie Pa
 Saunders Irene R 343 Grove Ave Johnstown Pa 15902
 Saunders Ethel G Hopbottom Pa 18824
 Saunders Susan 120 East St Apt L3-9 Warminster Pa 18974
 Saunders Bernadine 206 W 2Nd St 1St Fl Chester Pa 19013
 Saunders Macine 730 E Upsal St Phila Pa 19119
 Saunders Walter A Jr 941 N Fourth St Phila Pa 19123 135581829
 Saupp Harry Houtzdale Pa 16651
 Sautter Edward H & Jean E Sautter W/Jt Wros 602 Haven Lane Clarks Summit Pa
 18411
 Sauvain Walter H 112 Market St Lewisburg Pa 17837
 Sauvers Eva 12 Federal Pgh Pa 15212
 Savage Michael 125 South 9Th St #400 Phila Pa 19107
 Savant June E Estate Of 1926 Blair St Waynesport Pa 17701
 Saverase Anthony J 219 Cedar Ave Holmes Pa 19043 60566050
 Saveri Marino Bx 385 Sullivan Trail Wind Gap Pa 18091 60566050
 Saverice Lillian Robinson Plaza 1 Suite 250 Pgh Pa 15102
 Savi Michael Rd 2 Roaring Brook Dr Hunlock Creek Pa 18621 60566050
 Saville John 6110 Hegerman St Phila Pa 19135
 Savino Amber D Box 569A Route 1 Homers Gap Pa 16601 520236900
 Savory Lorene E C/O Flower Shop Springfield Pa 19064
 Savopoulos Sotirios 120 Maplewood Dr Dover Pa 17315
 Sawicki David 219 W 16Th St Apt D Erie Pa 16502 370533100
 Sawn Mabel 109 Tenth St Aspmall Pa 15229 135581829
 Sawtelle Floyd M 3014 Chestnut Ave Altoona Pa 16601 135581829
 Sawyer Mary E Beaver Pa 15009
 Sawyer Fred 937 Hummell Ave Lemoyne Pa 17043
 Sawyer K Gettysburg College Gettysburg Pa 17325
 Sawyer Mary
 Saxon Albert A Saxon Geneviev 4020 Lafrance Rd Lafayette Hill Pa 19444
 Sayago Jamie C/O Arturo Sayago S 2-11 Hatfield Village Maple Ave Hatfield Pa 19440
 Saybolt Karen 542 Pebble Ridge Cy Langhorne Pa 19047
 Sayers William 1302-X Allentown Rd Sellersville Pa 18960
 Sayers Joseph Rd Rawlings Pa 19460
 Sayfarth Kenneth T Rd 1 Pennsburg Pa 18073
 Sayles John 1111 Walnut St Mckeesport Pa 15132
 Scaccetti S Jack Prv Park Plaza Center Ste 12 Levittown Pa 19057
 Scaife R M Three Mellon Bank Center 525 William Penn Place, Suite 3900 Pgh Pa
 15219
 Scaife Richard M Po Box 1138 Pgh Pa 15230
 Scaife Wayne Sally Scaife Rd 1 Box 326 Coogan Station Pa 17728 60566050
 Scalella Beatrice E 403 Falcon Lane West Chester Pa 19382
 Scalella Beatrice E Benef-Scalella Walter J West Chester Pa 19382
 Scalella Beatrice E 403 Falcon Lane West Chester Pa 19382
 Scalise Peter 823 Pierce St Phila Pa 19148
 Scampono Gregory 1306 Maple Ave Verona Pa 15147 370533100
 Scanlin Edna 6324 Reedland St Phila Pa 19142
 Scanlon Daniel 5911 Overbrook Phila Pa 19131
 Scapers Landscape Construction Po Box 183 Dingmans Ferry Pa 18328
 Scarff Barbara E 1561 Watson St Williamsport Pa 17701
 Scargillins Agency Inc 4737 Sheldon St Phila Pa 19127 20170490
 Scaroone T 1561 Washington Ave Monaca Pa 15061
 Scarpaci Carl Pa
 Scarpaci Carmen Pa
 Scarpello Vincent 14 Galway Place Dresher Pa 19025
 Scattergood Maria C U/W J Henry Scater Alfred G Scattergood Execs Rd 2 Chester
 Springs Pa
 Schaaf Robert 238 Eastwood Dr Greentown Pa 18426
 Schaafe John R
 Schach Joseph Rail Road Stockdale Pa 15483
 Schacht Edward 3234 McClure Ave Pgh Pa 15212 135581829
 Schadler Robert A Cust Peter F Schadler Unif Gift Min Act Pa 910 Old Lancaster Ave
 Bryn Mawr Pa 19010
 Schaefer Agnes 347 Wabash Bldg Pgh Pa 15234
 Schaefer Ruth E 820 Gaskill Ave Jeannette Pa 15344 135581829
 Schaefer Henry G, Dec'D C/O Henry G Schaefer Jr, Ex 21 S 12Th St 13Th Fl Phila Pa
 19107
 Schaefer Henry G C/O Henry G Schaefer Jr Exec 21 South 12Th St Phila Pa 19107
 Schaefer Henry G C/O Schaefer Henry G Jr Exec 13Th Floor 21 S 12Th St Phila Pa
 19107
 Schaefer Florence Maur 925 East Rittenhouse St Phila Pa 19138
 Schaeffer Dorothy H 204 Third St Weatherly Pa 18255 60566050
 Schaeffer Kathryn E 7122 Tabor Rd Phila Pa 19111 66033509
 Schaf Jeffrey P 103 E Hamilton Ave State College Pa 16801
 Schafer Elsie 2535 W Seltzer St Phila Pa 19132
 Schafer Bolog 326 Berks St Easton, Pa 18042
 Schaffer Earl M Gdn Miss Melissa Ann Schaffer & Min 304 Park Entrance Dr Pgh Pa
 15228
 Schaffer Helen Benef-Schaffer Charles Allentown Pa 18104
 Schaffer Samuel & Mrs Maude E Schaffer Jt Ten 711 Hemlock Rd Pine Ridge Media
 Pa 19063
 Schaffer Samuel 711 Hemlock Rd Pine Ridge Media Pa 19063
 Schaffer Eva M 2602 Amber St Phila Pa 19125
 Schaffer Sarah R G 1823 W Albanus St Phila Pa 19141 135581829
 Schaffer Francis 6407 Glenmore Ave Phila Pa 19142
 Schake Willa 1745 Skyline Dr Pgh Pa 15227
 Schall Agnes Hansdale Rd 1 Centra Point Pa
 Schall Ruth E 825 Maginn Str Pgh Pa 15214
 Scham Marlene Pa
 Schambergh William Merrifield Ave Bene Rose Schambergh Sister Scranton Pa 18504
 520236900
 Schamberger Harold Pa
 Schantz Robert 844 N 18Th St Allentown Pa 18101

Schappell Brenda Lee 81 Main St Benef Edward & Mildred Schappell Pottsville Pa 17901
 Schatschneider Paul 908 Truman Ct Warrington Pa 18976
 Schatz Hilda 915 Melrose Ave Melrose Park Pa 19027
 Schatz Ada L Benef-Schatz James M Phila Pa 19104
 Schatz Stephen F W 834 Chestnut St Phila Pa 19107
 Schatzle Harry E 921 So Tenth Allentown Pa 18103 135581829
 Schatzle Helen Rd 2 Tinker Hill Rd Phoenixville Pa 19460
 Schatzle Carl R Tinker Hill Rd Phoenixville Pa 19886
 Schaub Loretta C 2217 Franklin Ave Morton, Pa 19070
 Schechter Louis 1500 Hamilton Allentown Pa 18102
 Schechterly Ruth E Benef-Respo Mary E Nescopeck Pa 18635
 Scheck Deborah F 109 Meadowbrook Road Renfrew Pa 16053
 Schedamnt Minnie 110 Walnut St Ramsey Pa 16671 135581829
 Scheer Sara 1420 Walnut St Phila Pa 19102
 Scheer Dorothy 2000 Valley Forge Circle King Of Prussia Pa 19406 60566050
 Scheer Margaret H 3737 Kratz Rd Collegeville Pa 19426
 Scheetz Marlane C 1675 C 32Nd St S W Allentown Pa 18103
 Schefer Steven G 1163 Eisenhower Dr Russellton Pa 15076
 Scheib Eric J Po Box 4308 Rd 4 Milton Pa 17847
 Scheidel Iga King Road Malvern Pa 19355
 Scheirer Alton L Benef-Beil Donald G Allentown Pa 18101
 Scheirer Grace L 1123 Court Allentown Pa 18101
 Scheirer Alton L 515 Jordan Allentown Pa 18102
 Schell Stephen A & Virginia A Schell Ten Ent 372 Trevor Lane Bala Cynwyd Pa 19004
 Schell Theodore 617 Blair Ave Reading Pa 19601 135581829
 Schellinger Edward J & Lorraine A Schellinger Jt Ten 132 Folcroft Ave 120 Folcroft Pa 19032
 Schenck Frank 106 Strathmore Rd Havertown Pa 19083
 Schenkle Richard C Rose Schenkle C/O Krombolz Gale & Pye Inc Devon Pa 19333
 Scherb Walter H 305 S Atlantic Ave Pgh Pa 15224
 Scherer Donald C/O Dill & Kirk Inc Pgh Pa 15221
 Scherling M D Pa
 Schessler Matthew C 1518 1/2 Newport Ave Northampton Pa 18067
 Scheuring Joseph W
 Scheuring F 6954 Keystone St # 1C Phila Pa 19135
 Schheirer William L 618 Wyoming Allentown Pa 18103
 Schiding Doreen L
 Schiff H Shedro M & J Schwartz Tr Ua 12/27/69 Russelton Med Group 1260 Martin Ave New Kensington Pa 15068
 Schiff Nancy 1370 Blue Jay Dr Pgh Pa 15243
 Schiff Alan D 208 W Highland Ave Phila Pa 19118
 Schiffer Grace E Drexel Ct #200 Drexel Hill Pa 19026
 Schimmel Mary B And Eric Sts Phila Pa 19134
 Schimpf Gertrude A Benef-Schimpf Evelyn Phila Pa 19125
 Schindler Dorothy J The Philadelphia Apts Apts-11-A -2 Phila Pa 19130
 Schindler Dorothy J Mrs The Philadelphia Apt 11-A2 Phila Pa 19130
 Schitt Frank Schitt Esther 2918 D St Phila Pa 19134
 Schlatterer J D C 23 Mingo 50 Keokwk Royersford Pa 19468
 Schlegel Edna 7217 Witherspoon St Pgh Pa 15206
 Schlegel Teresa 2 N Front Coplay Pa 18037
 Schlegel Lucille H Benef-Schlegel Wallace A Allentown Pa 18101
 Schlegel Dora 605 N Front St 1St Floor Allentown Pa 18102 135581829
 Schleicher Jean H 612 Shady Retreat Un Doylestown Pa 18901
 Schlernitzauer Lee W 1719 Concordia St Pgh Pa 15210
 Schroeder Clara 3906 N Fairhill Phila Pa 19140
 Schlossberg Brett 340 Highland Lane Bryn Mawr Pa 19010 370533100
 Schlosser Philip G No 6 Shahar St [e00be]it Haka Israel Fo
 Schmeck Bruce C & Geraldine M Schmeck Jt Ten Wros Rr 2 Denver Pa 17517
 Schmeltz Margaret Benef-Ferguson Margaret B Pgh Pa 15221
 Schmick Casper 45 Buckeye Road Emmaus Pa 18049
 Schmick Mavis 1067 Penn Ave Wyomissing Pa 19610
 Schmidbaver George J 84 Long Loop Rd Levittown Pa 19056
 Schmidle David 20 Forest Glen Dr Mt Lebanon Pa 15228 60566090
 Schmidt Beth 200 Route 910 Apt 216 Indianola Pa 15051
 Schmidt W General Paper Corporation Po Box 12 Pgh Pa 15230
 Schmidt Brian 926 Beech St Pgh Pa 15233
 Schmidt J D 1300 Market St Lemoyne Pa 17043
 Schmidt Richard Margaret Schmidt Box 747 C O Purdy Ins Agcy Sunbury Pa 17801 66033509
 Schmidt Elizabeth Box 166A 1 Rr2 Palmerton Pa 18071
 Schmidt Elizabeth Box 166A 1 Rr 2 Palmerton Pa 18071
 Schmidt Elizabeth Box 166A 1 Rr 2 Palmerton Pa 18071
 Schmidt Grace L 640 Whithall St Allentown Pa 18102
 Schmidt Mike 24 Lakewood Dr Media Pa 19063
 Schmidt Francis J 211 S Chester Rd Swarthmore Pa 19081
 Schmidt Ethel 1710 N 25Th Phila Pa 19121
 Schmidt W R 12 Westwoodcircle Norristown Pa 19401
 Schmidt Pearl L101 Valley Stream Cowpath Road Landsdale Pa 19446
 Schmidt & Son C O Lunar Beverage Dist 127 Edward St Phila, Pa 19123
 Schmitt Theresa 12 Sheffield Dr Doylestown Pa 18901
 Schmitz Iii E John Cust Damien Schmitz Ugma Pa 14 Still Pond Dr New Freedom Pa 17349
 Schmitz Iii E John Cust Derrick Schmitz Ugma Pa 14 Still Pond Dr New Freedom Pa 17349
 Schmoker Charles H 1310 Singer Pl Pgh Pa 15221
 Schmuckler Frances C 3214 Saw Mill Road Newtown Square Pa 19073
 Schneebele Arthur J 509 Kerline St Chester Pa 19013
 Schneider L Pa
 Schneider Bryan 20 Corneie P1 A-1 Pgh Pa 15228
 Schneider Ilene Cust For Peter J Schneider Under Pa Unif Gifts To Minors Act 2708 Washington St Allentown Pa 18104
 Schneider Helen 233 E Westmoreland St Phila Pa 19134 135581829
 Schneider Melissa Cust Utugma Stephen Schneider 3027 Comly Rd Phila Pa 19154
 Schneider Joseph P 730 Springdale Dr Po Box 40 C/O H A Thomson Co Exton Pa 19341
 Schneider Miriam W Miriam Wharton Schneider Tr Udt 1-22-63 Fbo J Ellen Schneider 18 Crestwood Court Lansdale Pa 19446
 Schneider & Associates 107 Highland Dr Canonsburg Pa 15317
 Schnidley B 3300 Meshaminy Blvd Bensalem Pa 19020
 Schnitski Joseph 327 North Road Butler Pa 16001
 Schnupp Mary A 83 Exeisor St Pgh Pa
 Schnupp Susan 963 Manton Way Pgh Pa 15210
 Schnure Sandra 217 Penrose St Quackertown Pa
 Schober Thomas R & Charity F Schober Jt Ten Wros 828 3Rd St Lancaster Pa 17603
 Schober P J 11 Railroad St Locust Gap Pa 17840
 Schoelkopf Ethel A Benef-Schoelkopf Ronald E Carlisle Pa 17013
 Schoenberger Vera 142 Lafayette Palmerton Pa 18071
 Schoenberger William J Ll Wolfe Village 175 Orfield Pa 18069
 Schoettle Carole J 8610 Millman Pl Phila, Pa 19118
 Schofield John J 2205 Adams Ave O Scranton Pa 18509 710294708
 Schofield Elizabeth D C/O Marguerite Filippa, Ex 1941 Kentwood St Phila Pa 19116
 Scholl Henry G Benef-Scholl Annie Aspinwall Pa 15215
 Scholl J West View Pa 15229
 Scholl Elsie E Mrs c/o Stone Prov Nat Bank Po Box 7648 Phila Pa 19101
 Scholpp Mary E 415 Suncrest St Pgh Pa 15210
 School House Baptist ** ** Church 162 School House Road Lancaster Pa 17603 66033504
 Schoolf Jasmond Pa
 Schorsch Irvin G C/O Robert J Kupits 20 E Court St Box 2283 Doylestown Pa 18901
 Schorsch Irvin G, Sr C/O Robert J Kupits 20 E Court St Box 2283 Doylestown Pa 18901
 Schott V E 902 Chamber Of Comm Pgh Pa 15219
 Schott Valentin E 902 Chamber Of Comm Pgh Pa 15219
 Schottland Archibald H Po Box 469 Butler Pa 16001
 Schotz Helen Cust Martin Schotz Unif Gifts Min Act Nj B302 401 Shady Ave Pgh Pa 15206
 Schotz Martin Kennedy House Apt 1904 1901 J F Kennedy Blvd Phila Pa 19103
 Schorsch Irvin G C/O Josephine E Schrader 831 Railroad St Southfork Pa 15956
 Schrader Denise E Rd 1 Bene Beverly Schrader Mother Linden Pa 17744 520236900
 Schrader Nancy 710 A Monroe St Bethlehem Pa 18017
 Schreengost Joann 5567 Station Road Erie Pa 16510
 Schrecker Todd W Cust Shannon L Schrecker Ugma Pa Rd 1 Box 354 Leechburg Pa 15656
 Schreffler L I Tamaqua Pa 18252
 Schreffler Arthur D 1001 Leiper St Eddystone Pa 19013
 Schreib And Sons Po Box 275 Bath Pa 18014
 Schreiber Kenneth Hcr Box 324 Damascus Pa 18415
 Schreiner Bertha A 317 S Vue Dr Pgh Pa 15236
 Schrenk Anna B Benef-Elizabeth Reardon Chester Pa 19013
 Schriber Eric Adele Hast As Cust For 1461 Bennington Ave Pgh Pa 15217
 Schriver Elden C & Beverly A Schriver Jt Ten 111 Shatto Dr Rd 3 Carlisle Pa 17013
 Schriver Walter A Westtown Mews A29 West Chester Pa 19382
 Schroeck David V 1007 Bleigh St Phila Pa 19111
 Schroeder John Pa
 Schroeder Robert C And G Pgh Pa 15201
 Schroeder Stephen 888 Parkes Run Lane Villanova Pa 19085 231319849
 Schrohmaier Alma 1606 1St Ave Between 16Th And 17Th Altoona Pa 16603
 Schrott Isabella 6608 Rowan St Pgh Pa 15206
 Schubert George J, Jr Road 5 Box 350 Hickon Road Quackertown Pa 18951
 Schuchart Oil Co Inc 900 Elm Ave Hanover Pa 17331
 Schuele Karla 138 W Luray Phila Pa 19140
 Schuetz Gertrude N C/O Ann S Fielding Ex Of The Estate C/O Joseph S D Christof Atty 2538 Middle Rd Glenshaw Pa 15116
 Schuh Harry G Iii 116 Branford Road Darby Pa 19023
 Schulberger David J Font Hill Apts Apt F-9 Doylestown Pa 18901
 Schuller Kathleen 239 Worrell Dr Springfield Pa 19064
 Schulumireinc Jim Pa
 Schultz Agnes Pa
 Schultz Margaret Pa
 Schultz Reynhold G Glenwood Rd Erie Pa 16515
 Schultz Frederick 1919 Bellevue Road Hbg Pa 17104
 Schultz Anthony Village Green Pk Apt 216 Media Pa 19063
 Schultz Robert 4235 Otter St Phila Pa 19104 135581829
 Schultz Samuel 7789 Hasbrook Ave Phila Pa 19111
 Schultz Hyman Yetta Schultz Jt Ten 1034 Norvelt Dr Phila, Pa 19115
 Schultz Walsh C 6017 Alma St Phila Pa 19149
 Schulz Ruth 742 Penn Ave Ardsley Pa 19038
 Schumacher Fra Easton Pa 18042
 Schumaker Marcella 701 Allegheny Ave Avonmore Pa 15618 135581829
 Schuman Isadore 8232 Forrest Ave Elkins Park Pa 19117
 Schurr James 814 Hudson Dr Yardley Pa 19067
 Schuster Lorraine C Benef-Schuster Joseph L Phila Pa 19154
 Schutten Freddie Jo 8 College View Court Rd 1 Schnecksville Pa 18078
 Schutzman Anna 5324 Penn Ave Pgh Pa 15224
 Schuykill Emergency Phys Po Box 239 Pottsville Pa 17901 150476880
 Schvimmer Theodore A 1471 Makefield Rd Yardley Pa 19067
 Schvio Wilford Parkence Inc.
 Schwab Deborah K 1020 Blaine Rd Monaca Pa 15061 60566050
 Schwab Jennie 2104 N 7Th St Phila Pa 19122
 Schwait E A3301 Pa
 Schwank William 226 Chatham St Williamsport Pa 17701
 Schwartz Allan 250 N13Th Phila Pa
 Schwartz Leonard Pa
 Schwartz Allan & Anita Mae Pgh Pa 15201
 Schwartz Eve & Herschel Pgh Pa 15217
 Schwartz Barry A Morningstar Apt 2 Dawson Pa 15428
 Schwartz Elizabeth Geneva Hill Geneva Hill Pa 16316
 Schwartz Esther 1730 Monroe Ave Dunmore Pa 18509
 Schwartz Mildred 658A Westmoreland Ave Kingston Pa 18704
 Schwartz Howard M 42 Conshohocken State Rd 4 E Cynwyd Ct Bala Cynwyd Pa 19004
 Schwartz Sandra Michele M Schwartz Under R Pennsylvania Uniform Gifts To M 614 S Central Blvd Broomall, Pa 19008
 Schwartz Arthur L 411 Lodges Lane Elkins Park Pa 19027
 Schwartz Arthur L 411 Lodges Lane Elkins Park Pa 19027
 Schwartz Rod 316 N Essex Ave Narberth, Pa 19072
 Schwartz Harry & Hyman Schwartz & Isaac Schwartz Jt Ten 44 N 10Th St Phila Pa 19100
 Schwartz Sandra 2400 Chestnut St Apt 812 Phila Pa 19103
 Schwartz Elizabeth K 66 N 2Nd Po Box 1930 Phila Pa 19106
 Schwartz Stuart 841 Chestnut St Ste B Bldg Phila Pa 19107
 Schwartz Jack Sherril Leigh Schwartz 7940 Langdon St Phila Pa 19111
 Schwartz Susan 6054 Lawndale St Phila Pa 19111

Schwartz Samuel Cust Jerome Schwartz Unif Gift Min Act Pa 8967 Turton Dr Phila Pa 19115
 Schwartz Enoch 3326 Livingston St Phila Pa 19134 135581829
 Schwartz Harry 2503 N Coley St Phila Pa 19136 135581829
 Schwartz Marvin 2716 Mower St Phila Pa 19152
 Schwartz Louis A E/O Robert G Schwartz Exec 852 Nathan Hale Road Berwyn Pa 19312
 Schwartz Frances G Howard Glickman 1404 Meadowview Lane Mont Clare Pa 19453
 Schwartz Kathryn R 205 W Greenwch Reading Pa 19601
 Schwarz Gabriel Alexa Gabriel Alexandria Schwarz 326 Riverview Ave Drexel Hill Pa 19026
 Schwarz Horace W Schwarz, Alice M 265 Winding Wy Merion Station Pa 19066
 Schwarz Ethel 128 Heather Lane Glen Mills Pa 19342
 Schwarz Ethel 128 Heather La Glen Mills Pa 19342
 Schweickart & Co P O Box 766 Scranton Pa 18501
 Schweitzer Jacob Benef-Morrow Catherin E A Reading Pa 19604
 Schwenger Harvey Rfd Allentown Pa 18101
 Schwerha Robert J 439 Monongahela Ave Glassport Pa 15045
 Schwind Walter X 5Th & Arch Sts C/O Fretz Gross & Spanninger I Perkasie Pa 18944
 Schwinge Charles Estate Of Charles Schwinge 90 Thornridge Drive Levittown Pa 19054
 Schwrtz Sam 2225 North Front St Phila, Pa 19133
 Scidurlo Domenick P 4543 Cottman Ave Phila Pa 19135
 Scipione James 3820 N Fifth Phila Pa 19140
 Selamanna William C/O Ara Services Inc Independence Squaare W Phila Pa 19106
 Scola Catherine Cust For John Scola Uigma Pa 1539 South Cornelia St Phila Pa 19146
 Scoli M 09 Lockhart Rd Phila Pa 19116
 Scoletti Leonard F P O Box 42288 Pgh Pa 15203
 Scott Erik S Po Box 343 Essington Pa 19029
 Scotland Norman A Benef-Scotland Lydia H Phila
 Scotland Norman A 4100 Locust St Phila
 Scott Susan J 1528 Village Of Pennbro Levittown Pa
 Scott Agnes 502 S 49Th Phila West Pa
 Scott Tom Pa
 Scott Martin 229 E Penn St Pa
 Scott T E Pa
 Scott Robert 1355 Mt Royal Blvd Pgh Pa 15223
 Scott Harvey L Butler Pa 16001
 Scott Tracey J Evans City Pa 16033
 Scott Alex L 621 N 15Th St Hbg Pa 17103
 Scott Marc Trenton Pa 17948
 Scott Esther O Bank & Fairview Sts Nazareth Pa 18064
 Scott Christy J 62 E Fairview Ave Sellersville Pa 18960
 Scott Marcia M 209 Bourne Dr Broomell Pa 19008
 Scott Sara L Est 127 7Th Ave Folsom Pa 19033
 Scott Gail 48 Gelding Lane Horsham Pa 19044
 Scott Timothy 650 Washington Ln Jenkintown Pa 19046
 Scott Harold B 503 St Davids Ave St Davids, Pa 19087
 Scott Margaret 1238 34Th St Phila Pa 19104
 Scott James E 3928 Stevenson St Phila Pa 19114
 Scott Elroy A 450 W Byberry Rd 3 Phila Pa 19116
 Scott Walter 225 Nedro Ave Phila Pa 19120
 Scott Virgie 2214 N Lambert St Phila Pa 19132
 Scott Tonia 6614 Gerry St Phila Pa 19138
 Scott Ernest 1009 S 47Th St Phila Pa 19143
 Scott Chemtona & Ford Motor Credit 8101 Fayette St Phila Pa 19150
 Scott Joseph & Scott, Marie 921 E Allens Lane Phila Pa 19150 370533100
 Scott Elwood 116 E Union St West Chester Pa 19380
 Scott Edith 211 Beechwood Road Norristown Pa 19401
 Scott Lynn H Fred Scott 408 Bunker Hill Rd Harleysville Pa 19438
 Scott Howard H 101 E Germantown Pl Plymouth Meeting Pa 19462
 Scott J Jr One Mennonite Church Spring City Pa 19475
 Scott Leo R
 Scott James M
 Scott Paper Scott Plaza Phila Pa 19123
 Scott Paper Co Acctg Dept Scott Plaza #2 Phila Pa 19113
 Scrabis Helen M C/O Joanne Moore 7130 Belle Riviere Ct Pgh Pa 15201
 Scrabis Helen M 7130 Belle Riviere Ct Pgh Pa 15202
 Scranton William W 458 Roslaire Dr Hummelstown Pa 17036 66033509
 Scriven Clara 120 Lacka St Olyphant Pa 18447
 Scudder Joel 1308 Cory Dr Ft Washington Pa 19034 370533100
 Scudillo Joseph J & Vicky P O Box 733 Honesdale Pa 18431
 Scuibba Nick 2345 Darby Oakmont Pa 15139
 Scurlock Louis F 4952 Wakefield St Phila Pa 19144 135581829
 Seagreaves Robert W 7093 Wm Penn Hgwy Easton Pa 18042
 Seaman Tracy 317 State St Hamburg Pa 19526
 Seamen John Jr 26 Winoma Ave Norwood Pa 19074
 Searight Ralph Pgh Pa 15212
 Searle C A 455 Jeanes St Phila Pa 19116
 Sears Ralph C/O Aetna L & C Hall Agency Pgh Pa 15219
 Sears Roebuck & Co Unit 1454 100 Nashaminy Mall Rte1 Cornwells Hts Pa 19020
 Sease Wilhelmenia M 1721 N Front St Po Box 267 Hbg Pa 17105
 Seaton Miss Adelaide 338 W 3Rd Street Greensburg Pa 15601
 Sechler E Do Charlotte St Pottstown Pa 19464
 Sechrist Harry Rd Hummels Wharf Pa 17831
 Secoda Florence Newport Rd Bensalem Pa 19020 135581829
 Second Floor Inc Ta Second St 1127 Walnut St Phila Pa
 Sedelmeier Mark J 305 Countryside Dr Mc Kees Rocks Pa 15136
 Sedoras George R Rr 2 Box 759 Reading Pa 19605
 Sedunov Marilyn 509 Paxinosa Ave Easton Pa 18042 370533100
 See Qualifiers York & Tabor Rocks Phila Pa 19141
 Seeberger Joseph F 1207 E Lycoming St Phila Pa 19124
 Seed Theodore M Mc 546 N 62Nd St Phila Pa 19151
 Seeds Michael P 703 Mason Ave Kennett Square Pa 19348
 Seefried Anna 2223 Mt Vernon St Phila Pa 19123 135581829
 Seeley Vance Rd 1 Box 140-A Towanda Pa 18848 370533080
 Seelig George 5234 Hutchinson Phila Pa 19141 135581829
 Seep Michael K 14896 Sherwood Dr Greencastle Pa 17225
 Seese Bryan A & Joanne Seese 15 Lower Orchard Dr Levittown Pa 19056
 Sefel Vasel Benef-Sefel Stefania Phila Pa 19132
 Segal A 5212 Bay Rd Bensalem Pa
 Segal Elsie Pennypack Pa
 Segal Fannie 1919 Chestnut St Apt 2301 Phila Pa 19103
 Segal Morris Ida Morris 6301 Old York Rd Apt 112 Phila Pa 19141
 Segal-Itkin Lynne P O Box 452 Gladwyne Pa 19035
 Segerdahl Marie C/O Marie Peel 4146 Gittens St Pgh Pa 15212
 Segerdahl Marie 4146 Gittens St Pgh Pa 15212
 Segui L D C/O 210 Seneca St Oil City Pa 16301
 Sei Corporation Po Box 7780 Phila Pa 19182
 Seidel Lavita I 638 S 16 1/2 St Reading Pa
 Seidel Robert H And Florence A Seidel Ten Ent 306 Greenwich Sst Kutztown Pa 19530
 Seidell Louis 2003 Chestnut St Phila Pa 19103
 Seidler David A 3046 Lindberg Ave Allentown Pa 18103
 Seidman Morecai 7126 Agnew St Pgh Pa 15227
 Seifert Clarence A 100 Rydhl Lane Pgh Pa 15237
 Seifert Alan S 737 N Main Bethlehem Pa 18018
 Seifert Grace E 1322 Washington St Easton Pa 18042
 Seigelforf Helen Estate Of Helen Seigelforf 3901 Conshohocken Apt C19 Phila Pa 19131 135581829
 Seigh Kenneth J 3204 Berry St Hbg Pa 17111 135581829
 Seinige S L Er Pav Ste 901 Phila Pa
 Seiple Gizela Cust David W Seipel Unif Gift Min Act Pa 828 Spring Garden St Easton Pa 18042
 Seipp Margaret Tulip St Phila Pa 19104
 Seisler June 37 W Washington St Fleetwood Pa 19522
 Seitchik Sophie C/O The Blair House 8302 Old York Rd Elkins Park Pa 19117
 Seitz Richard K & Esther B Seitz Atbe 12 South 8Th Street Mt Wolf Pa 17347
 Seitz Harold E & Mary B Seitz Jtn/Ros 216 Linden Ave Red Lion Pa 17356
 Seitz Kathryn A Bollinger Dr Shrewbury Pa 17361
 Seitzer Keith A 906 Manor Dr Dublin Pa 18917
 Seitzinger Susan M Cust For Ellen M Seitzinger Uigma Pa Rr 2 Box 63D Reinholds Pa 17569
 Seivwright Douglas R & Marjorie L Seivwright Jt Ten 4505 Chandler Dr Brookhaven Pa 19015
 Sekerak Brian J 200 S Madison Dr Hbg Pa 17109 66033509
 Sekesan & Son 154 S Easton Road Glenside Pa 19038
 Selby Marcia Pa
 Self Retention Systems Inc Pa
 Selig Catherine 742 Locust St Reading Pa 19604 135581829
 Sell Raymond A 1130 Middle Road Glenshaw Pa 15116
 Selleck John 1531 Memorial Ave Williamsport Pa 17701
 Sellitto Richard 507 Allen St Hazleton Pa 18201
 Seltner Brian 56 Evergreen Lane Levittown Pa 19054 370533100
 Seltzer Vivian M 379 Front St Northumberland Pa 17857
 Sem Snacks 24Th Ing Rich Rd Beaver Falls Pa 15010
 Semel M Shadeland Ave Drexel Hill Pa 19026
 Semler Anna Stubits 954 Washington Ave Benef Joseph A Semler Northampton Pa 18067
 Semple Susan 1037 W Third St Erie Pa 16507
 Senanick Nna 79 Fourth E Plymouth Pa 18651
 Senders Heman 1002 Rosalie St Phila, Pa 19149
 Sender Beatrice C/O Beatrice Peet 710 Spring Ave Elkins Park Pa 19117
 Seneca Motors Inc Box 988 Oil City Pa 16301
 Seney Angela 107 Allison Rd Horsham Pa 19044
 Senft Joshua K Po Box 564 Nazareth Pa 18064
 Senft Grace D Casa Enrico Ferme 13Th & Lombard St Phila Pa 19147
 Senft Grace D Casa Enrico Ferme 13Th & Lombard St Phila Pa 19147
 Senich Scott A 838 S Penna Ave Morrisville Pa 19067
 Sensenig'S Feed Mill 115 S Railroad Ave New Holland Pa 17557
 Sensinger Mamie Russell Sensinger Jt Ten Orefield, Pa 18069
 Sentz Ray 415 Faedrick Hanover Pa 17331
 Sepp Bessie V 1214 Green St Reading Pa 19604 135581829
 Serafin Mildred 186 Powerdly St Carbonale Pa 18407
 Seracini Rita V & Angela M Sercini Jt Ten 6116 Glenmore Ave Phila Pa 19142
 Seracini Rita V 6116 Glenmore Ave Phila Pa 19142
 Seracini Rita V & Angela M Seracini Jt Ten 6116 Glenmore Ave Phila Pa 19142
 Seracini Rita V & Angela M Seracini Jt Ten 6116 Glenmore Ave Phila Pa 19142
 Seracini Rita V & Angela M Sercini Jt Ten 6116 Glenmore Ave Phila Pa 19142
 Seracini Rita V Seracini Angela M 6116 Glenmore Ave Phila Pa 19142
 Serdar George Po Box 42277 Phila Pa 19101
 Serene David 52 S 9Th St Indiana Pa 15701
 Serepa Martin 7004 Kindred St Phila Pa 19149
 Serfoss Harvey N 100 S Wyomissing Ave Shillington Pa 19607
 Sergel William 3145 Thompson Ave Phila Pa 19134
 Sergio Richard A 4 Shetland Dr Doylestown Pa 18901
 Sergovic James A P O Box 151 Devon Pa 19333
 Service Total Maintent Po Box 88 Clifton Heights, Pa 19018
 Service Tri State 5238 Comly St Phila, Pa 19135
 Service Pottstown Dip Rt 20 Sell Road Pottstown, Pa 19464
 Seserko James G & Sandra S Seserko Jt Ten 105 Matthew Drive Wheaton Springs Sinking Spring Pa 19608
 Sestak Joseph A & Kathleen L Sestak Jt Ten 516 Lawrence Dr Springfield Delaware County Pa 19064
 Setina Alfred J 402 Benjamin Fox Pav Jenkintown Pa 19046
 Seward Donovan R 200 Atlee Rd Wayne Pa 19087
 Sewell Eli 4326 Brown St Phila Pa 19104
 Sewell Anthony Burial Reserve Account 1336 S Mole St Phila Pa 19146
 Sewickley Valley Blackburn Road Sewickley Pa 15143
 Seyfert William 253 Center Av Hamburg Pa 19526
 Seymour Helen 6500 Winslow St Pgh Pa 15206
 Sgarlat John 4360 Main St Phila Pa 19127
 Shaak Elizabeth V 1916 Waverly St Phila Pa 19146
 Shade Richard A & Jane Shade Jt Ten 1427 Peblewood Lane Williamsport Pa 17701
 Shade Doris E Rd 2 Box 28-A Benef Anna M Geise Lockhaven Pa 17745
 Shade Jack R. Rd #1 Box 1732 Mount Bethel Pa 18343
 Shadle Mrs Edith A 425 E Whitehall Road State College Pa 16801
 Shaen John A & Maxine M Shanen Ten Com 328 Mckinny Dr Coraopolis Pa 15108
 Shafer John P, Jr 135 Slater Dr Pgh Pa 15236 941737782
 Shaffer Evelyn 314 First Monessen Pa 15062
 Shaffer Ralph O 814 Rail Road St Everett Pa 15537
 Shaffer David N 115 E Washington Ave Dubois Pa 15801
 Shaffer Judith A 149 Fourth Ave Sharon Pa 16146 135581829
 Shaffer Mina E Benef-Shaffer Wilbert C York Pa 17315

Shain Edward D Estate Of Ethelyn E Shain Extrx 8 Wynnewood Apt 0-203 Wyomissing Pa 19610
 Shaker Mechanical Corp Po Box 541 Beaver Falls Pa 15010
 Shakespeare Samuel W 708 Beversrede Trial Kennett Square Pa 19348
 Shaklee George 702 County Line New Castle Pa 16101 135581829
 Shakur Salahdeen 1220 N Broad St Phila Pa 19121
 Shalleroes Dewers H Hartsville Pa
 Shamenek Mary 708 Union Blvd Bethlehem Pa
 Shamp Amelia 19 N 6Th St Stroudsburg, Pa 18360
 Shampine Ira J Pa
 Shamrock Software Service Po Box 7 Richboro Pa 18954 131026995
 Shamus Ida C O Francis Deasey 2 Girard Plaza Rm 2900 Phila, Pa 19123
 Shanahan Anna 2838 B St Phila Pa 19134
 Shanahan Moto Rd 1 Box 306 Loysville, Pa 17047
 Shand Barbara B Cust Howard B Mann Under Pa Unif Gift Min Act 340 Eshelman Road Lancaster Pa 17601
 Shand Shawn 1433 Arch St Apt A3 Norristown Pa 19401
 Shaneffeld Gordon 2321 East Norris St Phila Pa 19125
 Shaneffeld Gordon Hollander Edward J 2321 E Norris St Phila Pa 19125
 Shaner Gladys B 1601 Penn Ave Apt 505 Ambassador Pgh Pa 15221
 Shaner Robert H, Jr East Greenville Pa 18041
 Shaner Foster Y 48 Beech St Pottstown Pa 19464
 Shankel Joseph M
 Shannon Michael 2535 E 40Th St Erie Pa 16510 370533080
 Shannon R C 535 Foster Ave Phila Pa 19116
 Shannon Mary Benef-Byerly Helen Phila Pa 19145
 Shannon Wm L Dba Holiday Holiday Payless Rent C 6301 Passyunk Ave Phila Pa 19153
 Shapim Shirley 9234 Grace Lane Phila Pa 19115 131614399
 Shapira Daniel Tr Titus Marcus Keough Profit Sharing Plan Ua 12 21 84 Fbo: Paul H Titus 624 Oliver Bldg Pgh Pa 15222
 Shapiro Myriam Pa
 Shapiro Mordy 52 Garetta St 206B Pgh Pa 15217
 Shapiro Larry Ellen Shapiro C/O Morgan Insurance Agency Erdenheim Pa 19118
 Shapiro Marilyn C/O Ben Shapiro 1431 Stirling St Phila Pa 19149
 Shapley George 9529 State Re Phila Pa 19114 222569296
 Shared Office Svcs 102 Lammert Dr Glenshaw Pa 15116
 Shargay Bella 942 Lincoln St Borne Chem = 25Shs Dickson City Pa 18519
 Sharing Profit 680 Penlyn Bluebell Pike Bluebell Pa 19422
 Sharp Kimberly A 690 Gregs Dr. Apt 64 Hbg Pa 17111
 Sharp Douglas 3978 Gloucester Ct Apt E1-301 Bensalem Pa 19020
 Sharp Howard & Sharp, Barbara 220 E Mermaid Lane Twn Hse 183 Phila Pa 19118
 Sharp Lorenzo 934 Lindley Ave Phila Pa 19141
 Sharp Edward S & Myra Y Sharp Ten Ent 327 N High St West Chester Pa 19380
 Sharpe Thomas R Pa
 Sharpe Thomas H Po Box 172 Huntingdon Valley Pa 19006
 Sharpe Theresa 3000 Ford Rd Apt G8 Bristol Pa 19007
 Sharpe Edward 1226 Douglash Reading Pa 19604
 Sharples Lawrence P U/W/O Mellon Bank (East) N.A. Trustee Fbo Susan Sharples Abbott Act #27A-L04 3600 One Mellon Bank Center-Trust Dept Pgh Pa 15258
 Sharpley Louis T 9316 Jackson St Phila Pa 19114
 Sharpley Louis T 9316 Jackson St Phila Pa 19114
 Sharps William 520676509
 Shasharowsky Julia 1309 W Ruscomb St Phila Pa 19141
 Shatz Joseph 1548 De Kalb St Norristown Pa 19422
 Shaughnessy J Havertown Pa 19083
 Shaughnessy John Havertown Pa 19083
 Shaver Edith E 1277 Franklin St Johnstown Pa 15905
 Shavers James 568 Sunnyfield Dr Pgh Pa 15416
 Shaw T J 220B Glenn Ave Canonsburg Pa 15317 346520509
 Shaw Denman Benef-Shaw Adele G Brownsville Pa 15417
 Shaw Chanita Benef-Shaw Myra R Mechanicsburg Pa 17055
 Shaw William C 1630 Parkview Ave Bristol Pa 19007
 Shaw Ethel 1911 Huddell St Apt E1-301 Linwood Pa 19061
 Shaw Louise Mrs 4914 Larchwood Ave Phila Pa 19143
 Shawmut First Bank Trust Co Ttee U/I/W Molly Barrett 127 State St Allison Park Pa
 Sheaffer Mary L Kerr Rd 1 Box 438 New Bloomfield Pa 17068 135581829
 Shearer Lynn Nine Mueller Way Pgh Pa 15205
 Shearer Harvey D, Jr
 Shearer James L C V Farms #1
 Shearman Henry Jr Shearman, Margaret 1034 1/2 Liberty St Allentown Pa 18102
 Shearson American Express Pa
 Shearson Lehman C/O Mellon Bank P O Box 7777 W9655 Phila Pa 19175
 Sheasley Larry L Box 754 Adrian Pa 16210 60566050
 Sheehan Lillian C/O Sidney M Carlburg 43 N Main St Union City Pa 16438
 Sheeker Chevrolet 21 E Lancaster Ave Downingtown Pa 19335
 Sheeler Lilli Newtown Sq Pa 19073
 Sheeler Lillian H Benef-Sheeler Earl L Wayne Pa 19080
 Sheeley Martha S Harry B Sheeley Jt Ten 124 East Ridge St. Carlisle Pa 17013
 Sheer Ann E Benef-Sheer Cloudesl Ey Lansford
 Sheer Ann E Benef-Sheer Cloudesl Y Lansford
 Sheer Ann E 23 E Abbott St Lansford
 Sheerer Harold S 222 Clayton St Chester Pa 19013
 Sheerin Janice 206 Lathrap St Kingstn Pa 18704
 Sheffer Robert N A-99 Valley Heights Dr Williamsport Pa
 Sheffield Douglas M Pa
 Sheffield Alene 1135 Chartiers Ave Mckees Rocks Pa 15136
 Sheffler Craig 108 Castle Dr Marsh Creek Pa 18335
 Shefton Edna 301 Fram St Pgh Pa 15208
 Shehy Arlene C Rd #1 Evergreen Rd Pulaski Pa 16143
 Sheill Anna 1835 Tustin Pgh Pa 15219
 Shein & Brookman Pa 235 S 17Th St Tin# 23-1713796 Phila Pa 19103
 Sheldon Violet E C/O Violet Ewillaman Rd 2 Box 334 Transfer Pa 16154
 Shellenberger Leo 302 Milford St Po Box 355 Port Royal Pa 17082 370533100
 Shellenberger Elisabeth 107 W School House Lane Phila Pa 19144
 Shelley S Po Box 4465 San Juan Puerto R Pa
 Shelley Dorothy 1770 Spring Lake Terr York Pa 17402 131614399
 Shelley Ray 133 Liberty St Litztz Pa 17543
 Shelp K 964 Chestnut Ste Wind Gap Pa 18091
 Shelton Pamela 561 South Braddock Ave 2Nd Floor Pgh Pa 15221
 Shelton Enterprises Po Box 371 Douglasville Pa 19518 66033504
 Shemansky Joseph G, Jr Po Box 154 Stowe Pa 19464
 Shenandon Shoe Co Inc 811 North Prince St Lancaster Pa 17604
 Shenberger D 99 Junewood Dr Levittown Pa 19055
 Sheng Amy P Po Box 0280 Paradise Pa 17562 135570651
 Shenk Charles C 237 California Dr Erie Pa 16505
 Shenk Lovrise 109 S East St Carlisle Pa 17013 135581829
 Shenk Shannon Box 169 Rd 10 Reading Pa 19606
 Shenk Walter E
 Shenton Jane Cheltenham Pa
 Shepherd Mary F 5817 Oakland St Phila Pa 19149
 Shepherd Lola P Wm L Shepherd
 Shepler Randy L Rd 2 Box 539 Valencia Pa 16059
 Sheppard Ava Ken Richmond Pa
 Sheppard Leonard M Custodian For Scott M Sheppard 403 Hidden Spring Pgh Pa 15238
 Sheraton Inn Meadow Ave I-81 Exit 52 Scranton Pa
 Sherbondy Laverne P 5 Bessener Greenville Pa 16125
 Sherbrook & Company C/O Hopper Holiday & Co Philadelphia 1401 Walnut St Phila Pa 19102
 Sherbrooke & Co C/O Hopper Holiday & Co Inc 1401 Walnut St Phila Pa 19102
 Sherer Marshall Rd 1 Box 461 South Fork Pa 15956
 Sheridan Annie 631 San Marino Ave Bryn Mawr Pa 19010
 Sheridan William J C/O Thomas A Sheridan Sproul Rd Del County Springfield Pa 19064
 Sheridan Elizabeth 5274 Burton St Phila Pa 19124 135581829
 Sheris Fred 380 W Main St Girardville Pa 17935
 Sherk Emma C 235 N 14Th St Hbg Pa 17103 135581829
 Sherman Thomas R 130 Caldwell Dr Butler Pa 16001
 Sherman Dorothy 4127 Pell Ave Erie Pa 16501 135581829
 Sherman Hamilton Jr C O Louis J Porretti Esq 42 S 15Th St Phila, Pa 19102
 Sherman Isaac D 635 N 43Rd St Phila Pa 19104
 Sherman Ira 2553 S Beulah St Phila Pa 19148
 Sherman Eleanor J 106 West Lancaster Ave Downingtown Pa 19335
 Sherman Madeline 224 Dana Dr Norristown Pa 19401
 Sherman Associates 104 Erford Road Camp Hill Pa 17011
 Sheronas Howard P O Box A Apt E1-301 Wayne Pa 19087
 Sherrard Henry R 1635 W Lisburn Rd Mechanicsburg Pa 17055
 Sherratta Richard 3322 Belgreen Rd Phila Pa 19154 135581829
 Sherrill Dorothy 280 Middle Holland Rd 1030 Hollada Pa 18966
 Sherron James 231 Roup St Apt 2 Pgh Pa 15206 370533100
 Sherry Ernest T C/O Lynn S Taylor 2409 Georgian Lane Bromall Pa 19008
 Shertzer Harold 2724 W 6Th St Hbg Pa 17103
 Shertzer Lorraine 226 Sycamore Ave Folsom Pa 19033
 Sherwin Merle N 2968 West 12Th St Erie Pa 16505
 Sherwin Joseph L Benef-Gallagher Jennie H Phila Pa 19104
 Sherwood Patricia A 614 Maplewood Court Pgh Pa 15237
 Sherwood Alice H Gpo Box 7288 Phila Pa 19101
 Sherwood Roy H Phila Pa 19114
 Sheth Vijay D C/O K D Sheth Rd 2 Box 885A Reading Pa 19605
 Shibata Masahiko 5590 Hampton St 10 Hbg Pa 15206
 Shibiya Estelle G Pa
 Shields Nora 1060 Market St Meadville Pa 16335 135581829
 Shields Sheila 1208C Holland St Crumlynnne Pa 19022
 Shields Robert J & Annette Shields Ten Ent 808 Lawrence Lane Newtown Square Pa 19073
 Shields Jerry Wills Eye Hospital Phila Pa 19103
 Shields Company Ltd Pa
 Shiever Wayne N 413 Pershing St Ellwood City Pa 16117
 Shiffer William 144 Kelvington Dr Monroeville Pa 15146
 Shigo George 9 Daws St Ashley Pa 18706
 Shilds Sallie 319 Westmoreland St Pgh Pa 15201 135581829
 Shillington Edward & Shillington, Martha 3205 Fairdale Rd Phila Pa 19154
 Shimer Maxine L Preston W Shimer 500 Long Dr Pgh Pa 15241
 Shin Hyon Hwa Apt Bristol Pa 19007 370533080
 Shin Yang Il 28 Edgemore Rd Cheltenham Pa 19012 370533100
 Shindo Kazukiko Shindo Tokue Ashbourne Manor # 403 Phila Pa 19120
 Shiner Diana 802 Folk St Easton Pa 18042
 Shiner Lawrence R 52 Lee St Macungie Pa 18062
 Shiner Chester L W Front St Berwick Pa 18603 135581829
 Shiner Insurance Agency 4075 Market St Camp Hill Pa 17011
 Shingleton Michael Box 422 Shannon Rd Aliquippa Pa 15001 370533100
 Shink Jancie 109 S East St Carlisle Pa 17013 135581829
 Shipkovity Mildred Shipkovity, Samuel 5829 Nicholson Pgh Pa 15217
 Shipkovitz Samuel 5829 Nicholson #2 Pgh Pa 15217
 Shipman Lonella H O Evans Shipman - Insd #11 West Main St Bloomsburg Pa 17815
 Shipp Jerry Alan 221 N 8Th St Lebanon Pa 17042
 Shippen Larry & Shippen, Carol F Pob 265 Ardmore Pa 19003
 Shirk Alson C/O Lorna Nolt Rd 3 Mount Joy Pa 17552
 Shirk Marion Irene 425 No 5Th St Reading Pa 19601
 Shirlee Mfg Co Inc C/O Robert Kimmel Broad & Will Terre Hill Pa 17581
 Shirley Daniel A Ruth M Shirley 8306 Roosevelt Blvd Pgh Pa 15237
 Shirley Mary B 517 Wisconsin St Hbg Pa 17104 135581829
 Shirley Messick C O Mohaco Joseph 2 Girard Plaza 2900 Phila, Pa 19123
 Shirley Walter 4514 Mitchell Roxbono Pa 19128
 Shirman Alexander 716 Trowbridge Dr Southampton Pa 18966
 Shive Emma M 1308 Penn 2Nd Fl Hbg Pa 17104 135581829
 Shivers Robert J & Mrs Leslie M Shivers Ten Ent Rt 5 Box 21 Lewisburg Pa 17837
 Shivers Frank H 5719 Wheeler St Phila Pa 19143
 Sho Aids Inc Po Box 200 Folcroft Pa 19032
 Shober Edward W 1042 Fidelity Trust Bldg Phila Pa
 Shobert Leonard D Walter I Jordan Rd 1 Brookville Pa 15825
 Shoch Joseph F 2233 S 68Th St Phila Pa 19142
 Shockley Albert Benef-Shockley Matilda Malvern Pa 19355
 Shoemaker Harvey D Po Box 1217 State College Pa 16804
 Shoemaker Ethel N 902 Main St Slatington Pa 18080
 Shoemaker William A & Marie R Shoemaker Ten Ent 1059 Frederick Rd Meadowbrook Pa 19046
 Shoemaker Beatrice Po Box 1 Lenni Mills Pa 19052 135581829
 Shoemaker & B C O Modell Pincus Etal 1710 Spruce St Phila, Pa 19103
 Shook Theresa 151 Boggs Ave Pgh Pa 15211
 Shook Karen L C/O Wildoner Ins Agency Jim Thorpe Pa 18229
 Shook Francis A 861 Aston Mills Rd Aston Pa 19014

Shoop John E & Margaret A Shoop Jt Ten 3600 B N 6Th St Almaden Vineyards:Org
Shrs 23 Hbg Pa 17110
Shoop John E 3600 Bn 65Th Hbg Pa 17110
Shoop Marion 431 E King St Shippensburg Pa 17257
Shoop Barbara & Harco Automotives Inc Garden Court Plaza Apt F5 Phila Pa 19143
Shop And Save 406 Sweetbriar Rd Pgh Pa 15211
Shope Martin'S Past 1048 Lincoln Way East Chambersburg, Pa 17201
Shoppwell Markets 2404 Catasauqua Rd Bethlehem Pa 18016 361549320
Shore James E & Judith A Shore Jt Ten 1655 Juniata Ln #110 Altoona Pa 16602
941737782
Shore Valire L 823 Columbia Ave Lancaster Pa 17603
Shore Eric Mrs Mona Shore Trs For Brett Ian Shore 1214 Weymouth Rd Wynnewood
Pa 19096
Shore Eric Mrs Mona Shore Itf Brett Ian Shore 1214 Weymouth Rd Wynnewood Pa
19096
Shore Eric Mrs Mona Shore Trs For Bret Ian Shore 1214 Weymouth Rd Phila Pa
19151
Shorey Donald & Jane S Shorey Ten Ent 3319 Sweetbriar Pl Bensalem Pa 19020
Short Emmett J Pa
Short Eugene 891 Two Lock Dr Indiana Pa 15701 370533100
Short Janice H 106 Summit Trace Road Langhorne Pa 19047
Short, Liebert, Suite 1200 1 Franklin Place Phila Pa 19103
Shortledge Susan L Rfd 2 Box 325 Loganton Pa 17747
Shorts Augusta Benef-Shorts John J Phila Pa 19148
Shorts Augusta 2415 So Warnock St Phila Pa 19148
Shoten Charles T Pa
Shoup Evelyn M Marc Weisberg Atty 1405 Locust St Phila, Pa 19102
Shoup Kathleen M Kathleen Mcbride Shoup 502 West Phila Pa 19118
Shoupp William J 343 Maple Ave Pgh Pa 15218
Shover Myrna C/O H E Sheely, Esq 23 W Main St Shiremanstown Pa 17011
Shovlin John F 1050 Lafayette Dr Yardley Pa 19067
Showalter Marjorie C/O Maude Critchfield 414 East Pitt St Bedford Pa 15522
Showbiz Pizza P Dom M The Meffe 595-10 Geneva Dr Mechanicsburg Pa 17055
Showers Ella 49 Felbart Milton Pa 17847
Showers Yolande 7726B Lucretia Mott Way Elkins Park Pa 19027 370533100
Showers Cecil S 201 Elm St Stowe Pa 19464
Showman Nancy L 205 Robin Rd Hershey Pa 17033
Shprintz Bradley H & Dorothy A Shprintz Jt Ten 29 Seedling Dr Holland Pa 18966
Shrader Lee M C/O Sct 1201 Stonybrook Rd Norristown Pa 19403
Shreiner George Devon Lancaster Pa 17603
Shronk John 400 Delmar St Roxboro Pa 19128 135581829
Shroyer David Lawton Box 53 Rd 1 Paxinos Pa 17860
Shs Enterprises 114 Montgomery Ave Oreland Pa 19075 133260245
Shs Enterprises Inc 114 Montgomery Ave Oreland Pa 19075
Shtoyko Yaroslav Po Box 8691 Phila, Pa 19101
Shubert Edna M Box 48 Shamokin Dam Pa 17876
Shubin Andrea Joy 5618 Wynnefield Ave Phila, Pa 19131
Shuck Francis 1201 N State St Clarks Summit Pa 18411
Shugars Nettie Rd No 2 Punxsutawney Pa 15730
Shugars Martha 1049 Modivia Ave Reading Pa 19601 135581829
Shuhler E M Box 330 Williamsport Pa 17701
Shuker Wayne E 104 Reed Ave #6 Belle Vernon Pa 15012
Shuler Bertha L Benef-Allen Estelle S Pgh Pa 15221
Shuler A 15 E Oregon Ave Phila Pa 19148
Shultz Sarah Itf Mark David Shultz 100 Lakeview VI Spring Valley Ny 10977
Shultz Suzanne 347 S Fairmont St Pgh Pa 15230
Shultz William C And Eleanor D Shultz Ten Ent 2016 Millersville Pike Lancaster Pa
17603
Shultz Ellsworth C & Marian F Shultz Ten Ent R D 1 Catawissa Pa 17820
Shultz George W 2626 E York Phila Pa 19125
Shumaker Gaylord D Rd 1 Bentleyville Pa 15314 135581829
Shuman Ralph M 619 Fourth Ave Bethlehem Pa
Shumsky James H 113 Kenny Dr Sewickley Pa 15143
Shunk Florence 7522 Center Swissvale Pa 15218
Shupp Christine G Rd 1 Locust Pt Mechanicsburg Pa 17055 135581829
Shupp William C Sr 851 Forrest Dr Stroudsburg Pa 18360
Shupper Carol 413 Santillo Way Downingtown Pa 19335 370533100
Shuscho Charles E Arlington Road Erie Pa 16509
Shuta Linda K Rd #3 Box 353 Montrose Pa 18801
Siano Sheila 110 Harned Dr Springfield Pa 19064
Sibel John Carol Sibel 31 East Julianna Drive Churchville Pa
Sible Annamay Fourth St Youngwood Pa 15697
Sibulkin Herman P 207 Ne Lakeview Spring Pa 33870
Sica Frances Mrs Route 3 Moscow Pa 18444
Siciliana Dorothy J 1317 Cardiff Rd Benef Alex R Siciliana Nanty Glo Pa 15943
Sickel Catherine 22 Pebble Woods Dr Doylestown Pa 18901 66033509
Sickels Jack Rd 3 Bene Helen Sickels Wife Belle Vernon Pa 15012 520236900
Sickler Frank Benef-Riemann Helen S Phila Pa 19131
Sickles Carl E & Mrs Eleanor N Sickles Jt Ten 700 E Marshall St West Chester Pa
19380
Sid Prince & Assoc Inc Pa
Siddall Anna C J Hampton 1030 Millcreek Drive Suite 101 Upper Holland Pa 19047
Siddall J Hampton & Anna C Siddall Jt Ten 412 Ellis Rd Willow Grove Pa 19090
Siddall J Hampton & Anna C Siddall Jt Ten 412 Ellis Road Willow Grove Pa 19090
Sidelinger Anna Rd 2 Dubois Pa 15801
Sidgrick Karen J 4309 N 3Rd St Phila Pa 19140
Sidor Trofim Rfd 1 Shumans Pa 17976 135581829
Sidorick Karen 4309 N 3Rd St Phila Pa 19140
Sidun James 390 Tryc Dr N Huntington Pa 19642
Sieber Keith H 200 Lightholder Dr Mcmurray Pa
Sieber William 49 Wilden Dr. Easton Pa 18045
Siebert Carrie 121 Reese St Pgh Pa 15211
Siebert Leanne 2534 Darien St Phila Pa 19148
Siegel Fannie Three Rivers Pa
Siegfried Carol E Rd 1 Mertzown Pa 19539 135581829
Siejna Catherine M 527 W Roosevelt Blvd Phila Pa 19120
Sienia Joseph P 312 Sts Run Road Pgh Pa 15236
Sierra Isidro 187 11Th St Lebanon Village Pa
Sierra Jose 3440 N 3Rd St Rosehill Pa 19140
Sigler Lawrence E Francis R Sigler/Jt 17 Ridgeway Ave Greenville Pa 16125
Sigler Arthur H Jr 276 S 58Th St Phila Pa 19139 135581829
Sigman Gerson E 6416 Todd Court Cornwell Heights Pa 19020
Signal Cons Disc Co Po Box 2944 Robinson Plaza 111 Pgh Pa 15230
Signature Chevrolet 913 Lancaster Ave Reading Pa 19607
Signs Hutchinson Rt 13 At Pa Tpk Box 707 Bristol, Pa 19007
Sigstedt E Val 54 West State St Box 15 Doylestown Pa 18901
Siksa Mary A 522 Park Ave West Mifflin Pa 15122
Silberberg Cathcart T Provident Bank Phila Pa 19106
Silberstein S 1502 Walnut St Phila Pa 19102 66033504
Silberstein David A 1339 Fidelity Bldg 123 S Broad Phila Pa 19109
Silberstein Selma N Custodian F David Silberstein Under The Pennsylvania Uniform
Gifts To Minors Act 3600 Conshokockin Ave River Pk Phila, Pa 19131
Silbert Alvin L 4415 Gateway Dr Pgh Pa 15146
Silinsky David E 101 Madison St Po Box 112 St Marys Pa 15857
Sill Marie L 1701 Butler St Phila Pa 19124 135581829
Sillcox Harold 12 S Schuylkill Ave Norristown Pa 19401
Silo 6900 Lindbergh Blvd Phila Pa 19142
Silva Linda N 1062 W Main St Stroudsburg Pa 18360 66033509
Silva Louis 1230 Ridge Rd Langhorne Pa 19047
Silver Alan J Pa
Silver Judith H Pa
Silver Miriam S 239 S Front St Steelton Pa 17113
Silver Marc & Sondra Silver Jt Ten Wros Oak Hill Estates Apt 9F Narberth Pa 19072
Silver Laurie 602 Washington Sq S Phila Pa 19106
Silverblatt Samuel 52 Garetta St Pgh Pa 15217
Silverblatt Ruth G & Ronald G Silverblatt Jt Ten 504 Argonne Blvd Ellwood City Pa
16117
Silverblatt Ruth G & Ronald G Silverblatt Jt Ten 504 Argonne Blvd Ellwood City Pa
16117
Silverblatt Ruth G & Ronald G Silverblatt Jt Ten 504 Argonne Blvd Ellwood City Pa
16117
Silverblatt Ruth G & Ronald G Silverblatt Jt Ten 504 Argonne Blvd Ellwood City Pa
16117
Silverblatt Ruth G & Ronald G Silverblatt Jt Ten 504 Argonne Blvd Ellwood City Pa
16117
Silverblatt Ruth G Silverblatt Ronald G 504 Argonne Blvd Ellwood City Pa 16117
Silverman Rae Saul 2715 Dysart Ave Altoona, Pa 16602
Silverman Michael S Delaware Charter Cust Ira 1500 Walnut St Phila Pa 19102
Silverman Henrietta & Dolores Silverman Jt Ten 9803 Haldeman Ave Phila Pa 19115
Silvers Enterpri Ses 282 Lowther St Lemoyne Pa
Silver Goldie G 5555 Wissachickon Ave Phila Pa 19144
Silvestri Raymond C Box 95 Luxor Pa
Silvi & Marrazzo One Oxford Valley S #514 Langhorne Pa 19047
Silvio Deborah M 804 Heths St, 2Nd Floor Pgh Pa 15206
Simeone Frederick Md 800 Spruce St Ste 716 Phila Pa 19107 135581829
Simington Daniel R Rd 1 Julian Pa 16844
Siminitus Jacquelyn E 1926 Arch St 4Th Fl Phila Pa 19103
Simmons D R Pa
Simmons Roy E Pa
Simmons Wayne Dba Indiana Tool & Die Co Rd 3 Box 278 Indiana Pa 15701
370533100
Simmons Albert 310 Boyer Rd Erie Pa 16511 370533100
Simmons Ronald L 5512 Walnut St Phila Pa 19139 135581829
Simmons Helene Casa Fermi Apt 210 1300 Lombard St Phila Pa 19147
Simmons Kimberly A 630 5Th St New Westm Canada Fo
Simms Bernadette 1507 Chew St. Phila Pa 19126
Simon Elizabeth 1157 11Th Ave Mckees Rocks Pa 15136
Simon David I 1020 N Margarite Dr Pgh Pa 15216
Simon Aaron & Samuel Simon Jt Ten 62 Garepta St, Apt 303-A Pgh Pa 15217
Simon Aaron & Samuel Simon Jt Ten 62 Garepta St Apt 303A Pgh Pa 15217
Simon Aaron & Samuel Simon Jt Ten 6409 Nicholson St Pgh Pa 15217
Simon Raymond Michael Simon 128 Rushbrook Rd Jermyn Pa 18433
Simon William H 255 S 17Th 11Th Fl Phila Pa 19103 222569296
Simon Tandibua 225 S 45Th St 2Nd Front Phila Pa 19104
Simon Claudia 8335 High School Rd Elkins Park Pa 19117 60566090
Simon Leo 5144 Syndenham St Phila Pa 19141
Simon Corp Po Box 1469 York Pa 17405 60566050
Simone Eileen M 1811 Davie Circle Box 238 Smyrna Pa 30080
Simons Nancy 222 Main St Peckville Pa 18452
Simonson Walter Jr 1326 East Market Rd Benef Walter Simonson Sr Scranton Pa
18505
Simonson Walter Jr 1326 E Mountain Rd Scranton Pa 18505
Simpkins Elwood B & Clarice I Simpkins Jt Ten Wros 219 East Logan Ave Dubois Pa
15801
Simpkins Robert W
Simpson Lori Pa
Simpson Sylvia (Frisch'S Restaurants Inc) C/O 1St Natl Bk Cincinnati Po Box 444 Pgh
Pa 15230
Simpson Minnie 5826 Pierece St Pgh Pa 15232 135581829
Simpson Lois Jean Cust Diana Jean Simpson Unif Gift Min Ac Pa 861 Foxland Dr Pgh
Pa 15243
Simpson Eugene 800 Center Main St C/O Burns & Burns Js Clarion Pa 16214
Simpson Roy L Donna L Simpson Rd 3 Mansfield Pa 16933
Simpson Mabel 601 Adams Ave Scranton Pa 18510
Simpson N 3111 N 25Th St Phila Pa 19132
Sims Kenneth Eric Pa
Sims Hannah C Central Ave S Canonsburg Pa 15317
Sims Tim & Charlene 101 Elm Ave Apt 3 Glenside Pa 19038
Sims Auto Services 189 Race St Wilkes Barre Pa 18702
Simun George & Marie Simun Jt Ten 342 Arch St Clairton Pa 15025
Sinatra Sharon K 210 Reifert St #4 Pgh Pa 15210
Sinclair James 202 Railroad Ave Avonmore Pa 15618 135581829
Sinclair Carolyn M 233 E Ludlow St Summit Hill Pa 18250
Sinclair Walter S 1518 Walnut St Phila Pa 19102
Sinclair Fred 510 Magnolia St Apt E1-301 Kennett Square Pa 19348
Sinicrofe Joseph 611 Arch St Carnegie Pa 15106 135581829
Sine Joseph M Leona C Sine Jt Ten 1027 North St Collingdale Pa 19023
Sine Mark & Francis 4730 Vista St Phila Pa 19136
Singer Roger M C/F Gregory D Singer 2505 King Lear Dr 14 Monroeville Pa 15146
Singer Roger M C/F Gregory D Singer 2505 King Lear Dr 14 Monroeville Pa 15146
Singer Gleenn L John S Singer 412 Greendale Ave Pgh Pa 15218
Singer James Po Box 203 North East Pa 16428
Singer Barbara & Gerald Singer Jt Ten 5624 Bondy Dr Erie Pa 16509

Singer Frances As Cust For James Singer U/The Pa Uniform Gifts To Minors Act 2750
Fernwood Ave Roslyn Pa 19001

Singer Jeffrey 256 Montgomery Ave#3 Haverford Pa 19041

Singer Frieda L 423 Cottman Ave Phila Pa 19111

Singer Louis Tomlinson Ct Apt Fba Phila Pa 19116

Singer Diane 7919 Rodgers Road Elkins Park Pa 19117

Singer Horald

Singer Deane & Scribner 1045 Union Trust Bldg Pgh Pa 15219

Singh Dhanraj 4273 Remo Crescent Rd Bensalem Pa 19020

Singlar Emil Carol Singlar 1000 Valley Forge Circle King Of Prussia Pa 19406

Singletary Alfred Pa

Singletary Binner M 4049 N Broad Phila Pa 19140

Singletary P 1039 Powell St Norristown Pa 19401

Singleton Edgar R Leola Pa 17540

Singleton Vinnie 1949 N Judson Phila Pa 19121 135581829

Singleton Naomi 2550 N Chadwick St Benef Paul Singleton Sr Phila Pa 19132

Singley Margaret 40 North Bene Vincent Singley Son Bethlehem Pa 18018 520236900

Sinkler Scott D 281 Hillcrest Ave 20 Div Chks 11-24-89 Thru 11-07-96 Strafford Pa 19087

Sinkler Gladys A 2010 2 Penn Center Plaza Phila Pa 19102

Sipe Robert 112 N East Carlisle Pa

Sipes Earl K & Helen Sipes Ten Ent 2602 Lindberg Ave Allentown Pa 18103

Sipio Arthur 601 Saint Anthony Ln Upper Darby Pa 19082

Siple Jerome W 1768 West Poplar St York Pa 17404

Sipple Jean 185 Bradford St Wilkes-Barre Pa 18702

Sirulnik Reuben H 301 B 300 E Lancaster Ave Wynnewood Pa 19096

Sitaras James Pa

Sitco Inc C/O Joseph H Savitz Esq 2200 Architetcs Bldg 117 S 17Th St Phila Pa 19103

Sites Thomas E Rd 4 Box 178 Dillsburg Pa 17019 66033509

Sitler Robert H 4062 Cloverlea St Pgh Pa 15227

Sitler Mary B 10 E Maple St East Prospect Pa 17317

Sitley William Blue Bell Pa 19422

Siuda Marie T 2660 Allegheny Ave Phila Pa 19132 135581829

Sivitz Meyer H 341 Fourth Ave Care Of Hilb Rogal Hamilton Co Pgh Pa 15222 66033509

Sizemore Robert E Pa

Skahan John J Donald J Skahan Tr 1045 Lindale Ave Drexel Hill Pa 19026

Skahan Donald J

Skander Virginia C 2549 Lah Road Gibsonia Pa 15044 135570651

Skarbez Thomas J & Joan C 210 Front St Rd 2 Forest City Pa 18421 752497104

Skasko Joan Warminster Pa 18974

Skellie Robert H 37 1St Ave Albion Pa 16401 60566090

Skelton Elmer E 2133 E Cambria St Phila Pa 19134

Skelton Colleen 826 Chapel Rd Roversford Pa 19468

Skerrye Varina H 600 E Cathedral Rd Phila Pa 19128

Sketton Joseph A Box 271 Center Square Easton Pa 18044

Ski Snowpeak Route 333 Thompsonstown Pa 17094

Ski Valley North 715 N State St Clarks Summit Pa 18411

Skiba Kathleen 177 Hansberry St Apt 6 Phila Pa 19144

Skiffington Agnes E Junita Park Pa

Skilling Isabelle M P Rock Run Rd Knauertown St Rt Pottstown Pa 19464

Skillman Robert L 456K Bull Rd Lewisberry Pa 17339

Skilton Allen Havertown Pa 19083

Skinner Rasheeda M 720 W Allegheny Ave Phila Pa 19133

Skinner Dorothy

Skipwith Clitus 1129 68Th St Phila Pa 19151

Sklar, Harris J & Bernard Associates Pension Trust 1500 Walnut St, 6Th Floor Phila Pa 19102

Skoczelak Helen

Skolnick Sy Bean Road Rd 3 Norristown Pa 19403

Skorski Alfons 2074 Anchor St Phila Pa 19124

Skorupka Dorothy Cust Kathleen Skorupka Unif Min Act Pa 110 Mary St Olyphant Pa 18447

Skrzat John 29 Fulton Ave Telford Pa 18969

Skversky Jack & Beatrice D Skversky Jt 9908 Bustleton Ave Unit B-13 Phila Pa 19115

Slagle Howard D C/O Howard D Slagle, Jr 604 Linden Ave York Pa 17404

Slaine Martha C 2052 Boston Ave Phila Pa 19132 135581829

Slair Howard P & Gaylene A

Slaon Della M 5137 Kincaid Pgh Pa 15224

Slaseman Glenda D Rd 1 Box 501 New Cumberland Pa 17070 135581829

Slater Rebecca J c/o Morgan Guaranty Trust Co Auditing Dept 23 Wall St New York Ny 10005

Slater Mildred L 500 Moody Rd Mckees Rocks Pa 15136 135581829

Slater Ann 1733 Walnut St 3Rd Fl Hbg Pa 17103

Slater Odessa 1802 Montgomery Ave Bene Mary E Moore Mother Phila Pa 19121 520236900

Slater Sam Box 202 Unionville Pa 19375

Slaton Richard

Slattery Annie L 22 Jackson St Port Carbon Pa 17965

Slaughter Sylvia J 514 Oakwood St Pgh Pa 15221 135581829

Slaughter Ervin 2405 Myrtlewood St Phila Pa 19132

Slavic Mary J Benef-Dronborski Joyce M New Salem Pa 15468

Slawka James D Apt F2 108 Charles Drive Bryn Mawr Pa 19010

Slaybaugh D 1013 Louisa St Williamsport Pa 150582085

Slepowski Boleslaw Benef-Krstosiak Kathryn Conshohocken Pa 19428

Slevinski Helen 1300 Fayette St Conshohocken Pa 19428

Slicer Ruth D 6928 Standish St Pgh Pa 15206

Slikfin Ernestine E Susan Peterson Judith Reed & Lauaren Reed 105 May Dr Apt 3 Camp Hill Pa 17011

Slitzer John 241 West New York Shenandoah Pa 17976 520356880

Sliwinski Waclaw 3097 Memphis St Bene Mary Grabus Sister In Law/Brother In Law Phila Pa 19134 520236900

Sloan Della M 5137 Kincaid Pgh Pa 15224

Sloan Rose 7225 Oxford Phila Pa 19111

Slobodzin Peter 1932 Dalkeith St Phila Pa 19140

Slocovich Catherina Nanula Maria Kuisa 6614 Haverford Ave #3 Phila Pa 19151

Slope Neal 385 East 5Th St Bloomsburg Pa 17815 941737782

Slonimsky Pearl C/O Selma Berman 17 Locust Court Hallidaysburg Pa 16648

Slotte Ella A 617 Lake St Lancaster Pa 17603 135581829

Slott Ronald & Bell Auto Body 900 Valley Rd Apt D303 Melrose Park Pa 19126

Slott Susan Apt C-501 Gulph Mills Vill 649 Henderson Rd King Of Prussia Pa 19406

Slottter Laura E 1124 Pine St Lansdale Pa 19446

Slusser Marvin J Cust For Carol L Slusser Ugma Pa Rd 1 Berwick Pa 18603

Slusserb Maybelle Laurel Pa

Slutsky Acron Pa

Slyman Dennis J 101 North Main St Greensburg Pa 15601 60566050

Small Alfreda Pa

Small Elmer J Mc Keesport Pa 15134

Small Gloria A Or William L Small 7000 Meade Pl Pgh Pa 15208

Small Anna 1610 Hanford St Levittown, Pa 19057

Smallley Elmer Pa

Smalls Fred S 1301 Drummond Plaza Southeastern Pa 19399

Smallwood Chas R 800 Chatham Ctr Office Bldg Care Of Aetna Casualty Surety Tena M Smallwood Pgh Pa 15219 66033509

Smiley Leon 414 W Cambria St Phila Pa 19133

Smitcher Mary 1927 S Hemberger St Phila Pa 19145

Smith Henry L 746 1/2 Thomas St Johnstown Pa

Smith Annie P 36 Airy St Wilkes Barre Pa

Smith Alexis Pa

Smith Christal L Pa

Smith Howard L Pa

Smith James C Pa

Smith Lillie Pa

Smith Margaret L Pa

Smith Marion Pa

Smith Michael Pa

Smith Donna F 126 Riverside Av Aliquippa Pa 15001

Smith Bessie Rd 2 Box 270 Charleroi Pa 15022 135581829

Smith Shazin & Linda 480 New St Freemansburg Pa 15042 135581829

Smith Alice 1530 Schoonmaker St Monessen Pa 15062 135581829

Smith Russell G 941 Fourth Ave New Kensington Pa 15068

Smith Vance 4232 Varmouth Dr Allison Park Pa 15101

Smith Marjorie D Cust For David A Smith Ugma Pa 1074 Sarah St Bethel Park Pa 15102

Smith Dulcina C 1761 Hassam Road Coraopolis Pa 15108

Smith Henry G 1406 Woodward Ave Mckees Rocks Pa 15136

Smith Geruard K Athonette D Smith 577 Mcmasters Ave Turtle Creek Pa 15145

Smith William 529 Firehorn Dr Monroeville Pa 15146 135581829

Smith Walter And Gloria Smith 110 N Freemont Ave Pgh Pa 15202

Smith John J 206 Pittsburgh Ave Pgh Pa 15202 135581829

Smith Henry J 100 Hadler St Pgh, Pa 15203

Smith Susan E Carol J Smith 343 Denniston Ave #21 Pgh Pa 15206

Smith Edna 815 Collins Ave Pgh Pa 15206

Smith Blanch 131 S Negley Pgh Pa 15206

Smith Clayton 136 Julius St Pgh Pa 15206 135581829

Smith Marshall 412 Eureka St Pgh Pa 15211 135581829

Smith Beatrice G 128 N Craig St 317 Pgh Pa 15213

Smith Vicki 5518 Covode A2 Pgh Pa 15217

Smith H 2715 Wylie Ave Pgh Pa 15219

Smith Emma M 902 City County Bldg Pgh Pa 15219

Smith Alice 1419 Swissvale Ave Pgh Pa 15221 131614399

Smith Annie 814 Rossmore St Pgh Pa 15226 135581829

Smith Clarence Beadling Road Mt Lebanon Pa 15228

Smith Daniel J C/O Pnb Trust Dept 968 One Oliver Place 28Th Floor Pgh Pa 15265

Smith Timothy Rd 1 Box 255 Greensboro Pa 15338 370533080

Smith Eldred Rd Bedford Pa 15522

Smith Marcella R 3041 McClellan Dr Greensburg Pa 15601

Smith Arthur A 40 Cuyler Ave Jeannette Pa 15644 135581829

Smith Harold Rd 1 Box 3586 Leechburg Pa 15656

Smith Columbus Euge 1926 24Th Ave Indiana, Pa 15701

Smith Dorothy M Benef-Oswald Margaret Brookville Pa 15825

Smith Ruth I 615 High St Johnsonburg Pa 15845

Smith Marion 214 South St Ridgway Pa 15853

Smith Marian Foster Box 2269 Roebling Dr Rd 2 Saxonburg Pa 16056

Smith Shirley J Rd 1 Sunnyside Dr Po Box 939 Linesville Pa 16240

Smith Mary B & H M Smith Jt Ten 285 Linden Ave Oil City Pa 16301

Smith Mary E 285 Linden Ave Oil City Pa 16301

Smith Ruth I 1110 Elk St Franklin Pa 16323

Smith Ruth I Mrs 1110 Elk St Franklin Pa 16323

Smith John C/O Mcv Inc Franklin Pa 16323

Smith Frank M Elizabeth J Smith Jt Ten 1308 Pennsylvania Ave East Warren Pa 16364

Smith Garry Bennett 5 Hill St Warren Pa 16365

Smith Mary Ellen Erie Pa 16501

Smith Worth W Smethport Pa 16749

Smith Kenneth E Myrtle E Smith Rd 1 Box 80 Wellsboro Pa 16901

Smith Nellie M Benef-Hendrickson Essie I Mechanicsburg Pa 17055

Smith Sarah L 630 Kelher St Hbg Pa 17102

Smith Cynthia E 630 Kelker St Hbg Pa 17102 135581829

Smith Clair C O Ira H Weinstock Pc Suite 100-800 Second Street Hbg, Pa 17102

Smith P Po Box 1566 Hbg Pa 17105 130871985

Smith Jacob Margaret L Smiti Jt Ten 2347 No 4Th Street Hbg Pa 17110

Smith Luray M Benef-Stanley R Smith Jr Hbg Pa 17110

Smith Claudie 338 Mohn St Benef Aaron White Steelton Pa 17113

Smith Dale A 466 N Plank Rd Newburg Pa 17240

Smith Charles A Po Box 3416 Care Of Ridinger Wolford Ins Agcy Gettysburg Pa 17325 66033509

Smith Flora 239 Kersey St Coatesville Pa 17329 135581829

Smith Carl C And Beatrice E Smith Ten Ent Rural Route 5 Red Lion Pa 17356

Smith Dorothy 221 First Ave Red Lion Pa 17356

Smith David 598 Church Rd York Pa 17404

Smith Hayden M 6-A S Barbara St Mount Joy Pa 17552

Smith Norma Pierce 268 Arcadia Trace Rd Peach Bottom Pa 17563 370533080

Smith Eleanor G 649 W Orange St Lancaster Pa 17603

Smith E J 1601 Northway Road Williamsport Pa 17701

Smith Barton G 332 Spruce St Sunbury Pa 17801 135581829

Smith William 441 Vine St Bethlehem Pa 18015

Smith Robert J 605 Norway Place Bethlehem Pa 18015

Smith Margaret 436 3Rd Ave Bethlehem Pa 18018

Smith Glendra A 25 Oakhurst Dr Center Valley Pa 18034

Smith John C Benef-Smith Betty J Easton Pa 18042

Smith David L 1220 Center St Whitehall Pa 18052

Smith Vincent J Rd 2 Bene Norman Smith Father Walnutport Pa 18088 520236900

Smith Wilbur A 1138 Linden St Allentown Pa 18102

Smith Maude 40 S St Cloud Allentown Pa 18104 135581829
 Smith Norman Rd 2 Box 3312 E Stry Pa 18301
 Smith Jennifer A Rr 2 Box 659 Hawley Pa 18428
 Smith Ernestine Box 581 Rd 4 Mountaintop Pa 18707 135581829
 Smith Thomas R 62 Hillcroft Way Newtown Pa 18940 131938568
 Smith Eugene S 805 Biddle Ave Ardmore Pa 19003
 Smith Kathleen A Ex Uw Doris M Kelly 342 B Wood St Bristol Pa 19007
 Smith Elizabeth 1719 W Mary St Chester Pa 19013
 Smith Richard 259 West Baltimore Park Clifton Heights Pa 19018
 Smith Ronald 2500 Knights Rd Apt 6606 Bensalem Pa 19020
 Smith William L Lorraine M Smith 501 Office Center Dr Fort Washington Pa 19034
 Smith Thomas J Apt D 203 Horsham Pa 19044
 Smith Anna R 750 Linden Ave Pennel Pa 19047
 Smith Lawrence C/O Little Michaels & Kennedy Upper Holland Pa 19047
 Smith Larry J 904 Bullock Ave Yeadon Pa 19050 135581829
 Smith R H c/o Boilermaker Lo # 13 2300 New Falls Rd Newportville Pa 19056
 Smith Colin 350 Glenside Ave Apt E1-301 Morrisville Pa 19067
 Smith F 250 Plaza Blvd Morrisville Pa 19067
 Smith Stanley As Custodian For Bryan J Smith U/The Ny Uniform Gifts To Minors Act 14 Wendover Rd Yardley Pa 19067
 Smith Morgan 3400 W Chester Pike Apt C-204 Newtown Square Pa 19073
 Smith Karen 1600 Garrett Road G204 Upper Darby Pa 19082
 Smith Darryl W 1505 Constitution Ave Woodlyn Pa 19094
 Smith Joseph F 254 Hathaway Lane Wynnewood Pa 19096
 Smith Seymour And Elinor Smith 437 Chestnut St Phila Pa 19106
 Smith Robert C Ben Franklin House Apt 613 9Th & Chestnut St Phila Pa 19107
 Smith Elizabeth C O Larry Katz Aty 835 Land Title Bldg Phila, Pa 19110
 Smith Georgia 2313 Dale Ct F Phila Pa 19112
 Smith Bordain 17628 A Williamway Elkins Park Pa 19117 370533100
 Smith Brian 46 E Church Road Elkins Park Pa 19117
 Smith Sally 6825 Sprague St Phila Pa 19119
 Smith Mabel 1313 Brown St Phila Pa 19123
 Smith John H Girard Bank 4 Girard Plaza 16Th Fl Phila Pa 19123
 Smith Lillian 2052 E York St Phila Pa 19125
 Smith Wanda 1730 W Cheltenham Ave Phila Pa 19126
 Smith Frederick 1631 River St Phila Pa 19129
 Smith Lavender F Lavender Fisback Smith 2559 N 11Th St Phila Pa 19133
 Smith Marjorie M 2064 E Elkhart St Phila Pa 19134 135581829
 Smith J 4 Ryan Ave Phila Pa 19136
 Smith Mamie 1915 67Th Ave Phila Pa 19138 135581829
 Smith Sherman 6516 Limekiln Pike Phila Pa 19138 370533080
 Smith Harry H Helen E Smith Jt Ten 5218 Vine St Phila Pa 19139
 Smith Ethel M 251 S 57Th St Phila Pa 19139
 Smith Viola 209 W Ontario St Phila Pa 19140
 Smith George 2541 S Carroll St Phila Pa 19142 135581829
 Smith Juanita Hon 5036 Pine St Phila Pa 19143
 Smith Ervin 58 E Walnut Ln Phila Pa 19144
 Smith Annie 61 East Pastorious St Phila Pa 19144
 Smith Harvey M 1436 S Taylor St Phila Pa 19146
 Smith Marguerite 1408 S Chadwick Phila Pa 19146
 Smith Harvey M 1436 S Taylor St Phila Pa 19146
 Smith Louis Louis H Smith Jr 1331 Bainbridge St Phila Pa 19147
 Smith June 8441 Thouron Ave Phila Pa 19150
 Smith Margaret M 1634 Brook Lane Phila Pa 19150
 Smith Carey 1705 N Edgwood St Phila Pa 19151 230970240
 Smith Pat & Mary Alice Busby Jt Ten 617 Wendy Circle Berwyn Pa 19312
 Smith Lynn F P O Box 131 Apt C-36 Kennett Square Pa 19348
 Smith A W 3Rd Union St Po Box 122 Toughkenamon Pa 19374
 Smith Phillip D Jr 1207 Cavalier Lance Westchester Pa 19380
 Smith Robert T 1112 Vilsmeier Rd Lansdale Pa 19446
 Smith Doanld A & Martha K Smith Jt Ten 440A Dekalb Pike N Wales Pa 19454
 Smith C David 847 Farmington Ave Pottstown Pa 19464
 Smith Velma Rd 4 Pottstown Pa 19464 135581829
 Smith Ida W Spring House Estates Apt 204 Spring House Pa 19477
 Smith Mary C 115 S Richmond St Fleetwood Pa 19522
 Smith Anna Box 55 Maxatawny Pa 19535 135581829
 Smith Franklin Rd Topton Pa 19562
 Smith Richard Sandra Foulks 522 Johnson St Reading Pa 19601 60566050
 Smith Jarrett 3120 Linda Lane Reading Pa 19608
 Smith Robert M
 Smith Teri L
 Smith Y M 25 Yafe Nof St 3 Jer Israel Fo
 Smith Yoav M 25 Yafe Nof St 3 Jer Israel Fo
 Smith Md Robert 740 S Chester Road Swarthmore Pa 19081
 Smithfield Shee Rd 2 Box 252 Smithfield Pa 15478
 Smithkline Beckman 1 Franklin Plaza Phila Pa 19103
 Smithkline Beecham Clinical Laboratory P O Box 5000 Southeastern Pa 19398
 Smithkline Bio-Science Fe D Con 600 Park Ave King Of Prussia Pa 19406
 Smiths Pharmacy
 Smithwick Charles Rr 2 Box 1 Sawmill Road Stewartstown Pa 17363
 Smoke Steven F 17 Wheatfield Dr Mars Pa 16046 941737782
 Smothrys C 918 Pine St Phila Pa 19107
 Sms Construction Inc Rd#3 Box 485 Kutztown Pa 19530
 Smt Serv Inc 4417 Valley Road P O Box B Enola Pa 17025
 Smucker Christopher 161 Ardwick Terrace Lansdale Pa 19446
 Smugai Leonard 9 W Grand St Nanticoke Pa 18634 135581829
 Smukler Lillian
 Smyth Thomas 1525 E Branch Road State College Pa 16801
 Smyth Charlene Hershey Pa 17033
 Smythe Betty A 20 S 51St St Phila Pa 19139 135581829
 Smythe D 1221 Bainbridge Stre Phila Pa 19146
 Snader Ethel 2805 Boas St Hbg Pa 17103 135581829
 Snark Boats Po Box 2360 New Castle Pa 16102
 Snayberger Matthew J 53 S Madison St Allentown Pa 18102
 Sneed John 5840 Overbrook Ave Phila Pa 19131 131614399
 Snider Mary P O Box 143 Delaware Water Gap Pa 18327
 Snider Nellie 1619 Maraton St Phila Pa 19106
 Snitzer Margaret V 315 Steele Road #B-15 Feasterville Pa
 Snyder Harry Allentown W Pa
 Snyder Myrtle S 404 E Main St Carlisle Pa
 Snyder Ray Route 2 Box 99 Colley Town Pa 135581829
 Snyder Frederick 3316 N Lee St Phila Pa
 Snyder John Box 399 Scottsdale Pa
 Snyder Kenneth Pa
 Snyder Mary R 327 E Ninth Ave Tarentum Pa 15084
 Snyder George 98 Arlene Dr North Versailles Pa 15137
 Snyder Margaret 20 Chatham Square Pgh Pa 15219
 Snyder Ricky N Box 211 Clarksville Pa 15322
 Snyder Delclair Greensburg Pa 15601
 Snyder Ruth 160 Third St Johnstown Pa 15909
 Snyder James R Jr 21 State St Apt 10 Greenville Pa 16125
 Snyder Ruth A Rd#1 Box 208 Lewistown Pa 17044
 Snyder Betty 3630 Ash St Hbg Pa 17109
 Snyder Melinda A 4281-A King George Dr Hbg Pa 17109
 Snyder Richard R 228 Reynolds Mill Road York Pa 17403
 Snyder David E 3307 Honeyrun Dr York Pa 17404
 Snyder Charles E 514 Linden Ave York Pa 17404
 Snyder Howard E 127 Highview Dr. Lancaster Pa 17602
 Snyder Lillie 5361 Stump Rd Pipersville Pa 18947
 Snyder Howard A 676 Aubrey Ave Ardmore Pa 19003
 Snyder R W 424 Conshohocken State Rd Bala Cynwyd Pa 19004
 Snyder Alan Trustees Employees Profit 829 Spruce St Phila Pa 19107
 Snyder R W Godfrey Av Phila Pa 19120
 Snyder Andrew J 752 North Ringgold St Phila Pa 19134
 Snyder Cheryl 1169 A Thrush Lane Apt E1-301 Audubon Pa 19403
 Snyder William
 So West Del Co Mun Auth
 Sobel Albert & Florence Sobel 2830 Bristol Pike Eddington Pa 15000
 Sober Pearl G 1410 Pacific Ave Natrona Hgts Pa 15065 135581829
 Soberdash Alfred J c/o Tippecanoe Ins Agcy Inc Box 10893 Pgh Pa 15236
 Sobol Bernard Harve 2409 Henderson Rd Mc Keesport, Pa 15131
 Soccer World Inc 7148 Frankford Ave Phila Pa 19135
 Sochocky Yaroslawa Yaroslawa Schwetz Jtrs 6724 N 8Th Street Phila Pa 19126
 Society Of America Photographic 2006 Walnut St Phila Pa 19103
 Society Of Govrn Planners 219 East Main St Mechanicsburg Pa 17055
 Society Of The Cincinnati * In The State Of New Jersey C/O Frances H Sharp Treas 531 East Durham St Phila Pa 19119
 Soderback Kenneth D Jr 176 Crocus Court Quakertown Pa 18951
 Soete Rita D 831 Court St Honesdale Pa 18431
 Sofer Eli & Judy 228 Lathrop St Kingston Pa 18705
 Soffer Donald & Edward Lewis & Mark Mason Jt Ten Wros Suite 4500 One Oxford Centre Pgh Pa 15219
 Sohl Joseph H 3060 Woodhaven Rd Norristown Pa 19401 135581829
 Sokol Anna Box 374 Benef Estate Masontown Pa 15460
 Sokoloff Robert E & Lori R Sokoloff Jt Ten 28 Brookshire Dr Phila Pa 19116
 Sokoloff Robert E & Lori R Sokoloff Jt Ten 28 Brookshire Dr Phila Pa 19116
 Sokoloff Robert 28 Brookshire Dr Phila Pa 19116
 Sokolow Craig Becky Sokolow Po Box 789 Norristown Pa 19404 60566050
 Sokusky C 6729 Essington Ave Phila Pa 19153
 Solar Research 1818 Market St Phila Pa 19103
 Solar Turbines Inc Po Box 371198M Pgh Pa 15251
 Solari Catherine 241 E Merson Dr Lafayette Hill Pa 19444
 Solimeo Fred J 2437 Nagram St Phila Pa 19104
 Solomon William R Cust William R Sloman Jr Unif Gift Min Act Pa 507 Longfellow Dr Lancaster Pa 17602
 Solomon Keith David Pa
 Solomon Scot S 23 Weidmere St Lebanon Pa 17042
 Solomon Morris C & Miram 1450 Pepper Road Jenkintown Pa 19046
 Solomon Maxwellb & Gertrude 545 E Godfrey Ave Phila Pa 19120
 Soltero Gwen A 400 Evansburg Rd Collegeville Pa 19426
 Soltis Robert E C/O Associated Ins Agcy Universal Pa 15235
 Soltys Mary Ashland Sssst Bene Peter Soltys Phila Pa 19124 520236900
 Soltzback Richard Penna Ave Norristown Pa 15146 135581829
 Solutions Computer Bay 33 N Main Doylestown Pa 18901
 Somerset Comm Hosp 225 S Center Ave Somerset Pa 15501
 Somlyo Andrew P University Of Pa Chemistry Bldg 103 Phila Pa 19104 131026995
 Sommer J Phillip Attn Phyllis Guilinger 829 Dewey Ave Pgh Pa 15238
 Sommer Christina H 4 N Franklin St Gettysburg Pa 17325
 Somtheimer Gary Rd 1-Box 172 Adah Pa Adah Pa 15410
 Son In Joo 405 Hempstead Cir Newtown Sq Pa 19073 370533100
 Sonen Laura E Reading East Pa
 Song Bin S Or Jung H Song 1163 Swamp Road Buckingham Pa 18925
 Songer K 1700 St Rd M11 Warrington Pa 18976
 Sonnenberg Fred R 36 Woodbury St Wilkes Barre Pa 18702
 Sonnheim Judith 656 Locust Rd Warminster Pa 18974
 Sonomura Julann M 130 W 6Th St Media Pa 19063
 Sonoskus Helen A 131 Hilldale Ave Plainsville Pa 18650
 Sons Crivellaro Am Rd 4 Easton, Pa 18042
 Sopkanich George 411 A Arch St Berwick Pa 18603
 Soprony Ida Willow Gro Pa 19090
 Sorangelo Michael G 1432 Kater St & 2018 Bainbridge St Phila Pa
 Sorbara Christine H 420 Parker Dr Pgh Pa 15216
 Sorbara James E 420 Parker Dr Pgh Pa 15216
 Sorbello Alfio 715 Fulton St Benef Anna Sorbello Phila Pa 19147
 Sorbello Alfio 715 Fulton St Benef Anna Sorbello Phila Pa 19147
 Sorbus Po Box 8500 S 6235 Phila Pa 19178
 Sorg Edith M Wellington One Apt 201 153 Schwitter Ave Pgh Pa 15229
 Sorg Edith Wellington One Apartment 201 153 Schwitter Ave Pgh Pa 15229
 Sorg Edith M Mrs Wellington One Apt 201 153 Schwitter Ave Pgh Pa 15229
 Sorice Angelo A 1607 Potomac Ave Pgh Pa 15216
 Sorlien Richard C Attn Pepper Hamilton & Scheetz 123 South Broad St Phila Pa 19109
 Sornberger Alzire Benef-Sornberger Leslie H Williamsport Pa 17701
 Sosnowski Kenneth R 864 Main St Dickson City Pa 18519
 Soteopathic Med Ctr 4150 City Ave West Park Pa 19131
 Soto L 3844 N Fairhill St Phila Pa 19140
 Sottile/Jtwros Andrew J Sottile Christine C 937 Old Boalsburg Rd State College Pa 16801
 Sotur Catherine 2027 Laurel St Pgh Pa 15234
 Souders David 738 Harding St New Cumberland Pa 17070
 South Theresa K 1600 Summit St Mckeesport Pa 15131
 South Hills Electric 660 Beachnut Dr Pgh Pa 15205
 South Jersey Paint 644 Hope Ave Bensalem Pa 19020 66033504
 Southard Ed 5820 Chestnut St Phila Pa 19139

Southeastern Mtg Co 300 W State Rd Media Pa 19063
 Southerland Mildred V 1742 Fairview Ave Willow Grove Pa 19090
 Southron Paul A 2837 D St Phila Pa 19134
 Southwest Resouce Plan Pa
 Southwest Resource Planning Pa
 Southworth Mary A 4530 Sansom St Phila Pa 19139
 Sowers Earl C York West Pa
 Sowri Sagayaraj 1813 Chelsa Road Lamott Pa 19126 621419340
 Spada Michael G 509 Middleton Place Whitehall Rd Marshall St Jeffersonville Pa 19403
 Spadafora Sherwood 244 S Fourth St Reading Pa 19602
 Spahr C Stewart 28 Wistar Road Paoli Pa 19301
 Spaide Florence E 242 Lathrop St Benef Nancy Lawson Kingston Pa 18704
 Spain William J 5416 Vine St Phila Pa 19139
 Spain & Spain Inc 4426 Mulberry Ct #J Pgh Pa 15227
 Spallone Maria G 519 Titan St Phila Pa 19147 135581829
 Spang Kimberly Po Box 1167 Meadville Pa 16335
 Spangler Michale G Second Floor 23 Jefferson St Greensburg Pa 15601
 Spangler Jeffrey O Box 87 Tyrone Pa 16686
 Spangler Chester D 833 Grandview Rd York Pa 17403
 Spangler Mark D 2931 Fernor St Apt B19 Allentown Pa 18103
 Spann Joseph Pa
 Sparkle Cleaners 1347 Township Line Rd Phoenixville Pa 19460 230970240
 Sparkman Edward
 Sparks Jami L C/O James R Sparks 1070 Idaho St Benef Linda L Sparks Washington Pa 15301
 Sparks Charles E C/O Norwest Mortgage 8360 Old York Rd Elkins Pa 19117
 Sparr Harold Box 127 Rt 4 Meyersdale Pa 15552 60566050
 Spartley Tonya Pa
 Spatz Kevin 437 Appletree Camp Hill Pa 17011
 Spatz William A & Laura H Spatz Jt Ten 746 Main St Birdsboro Pa 19508
 Spatz Irvin P 41 Cherry St West Reading Pa 19611
 Spaulding Henry L 1044 Harding Rd Southampton Pa 18966
 Spauldings Inc. 345 Rogers Ferry Rd. Meadville Pa 16335
 Spaventa Eileen 828 Whitty Ave Yeadon, Pa 19050
 Spaziano Ernestine Cust For Bernadette Nicolo Ugma Pa 25 N Eastview Ave Feasterville Pa 19047
 Spaziano Ernestine Cust For Michael Spaziano Ugma Pa 1010 Creswood St Phila Pa 19115
 Speakman Ralph 6357 Thandore Ave Phila Pa 19019
 Spearman John M 459 East Harrison St Emmaus Pa 18049
 Spears Richard Po Box 348 Apt 203 Silverdale Pa 18962
 Speasmaker Carrie T 344 Locust Ave Washington Pa 15301
 Specht Roy Pheasant Run Apts Box 128 Harleysville Pa 19438
 Spector Moses & Chaja Spector Ten Ent 1831 Kendrick St Phila Pa 19152
 Spector Leo M C/O American Stock Transfer Co 99 Wall Street New York
 Speed M 540 Howe St Vancouver
 Speer John 210 W Chestnut St West Chester, Pa 19380
 Speer Richard
 Spehar John 734 Maple St Harwick Pa 15049
 Speichert Sophia Pa
 Speizer William 6214 Hazel Ave Phila Pa 19143
 Spell William 1129 Karl Ave Duquesne Pa 15110 370533100
 Spellman Shawn Benef-Johnson Barbara Nw Kensington Pa 15068
 Spellman Richardo 1742 Webster St Phila Pa 19146
 Spellman Bill 429 Newgate Ct B2 Andalusia Pa 19202
 Spence Leanne Pa
 Spence Linda Ann 5562 Hobart St, Apt A3 Pgh Pa 15217
 Spence Sondra Anne 522A Gia Circle Clifton Heights Pa 19018
 Spencer Barbara Benef-Spencer Elizabeth H A Cheswick Pa 15024
 Spencer James C Eleanor C Spencer Box 303 Knoxville Pa 16928
 Spencer Ricky 687 Cedar Hill Road Allentown Pa 18103 135581829
 Spencer Isabelle 2836 W Girard Ave Phila Pa 19130
 Spens William 92 Courtney St Emsworth Pa 15219
 Sperring Chauncey 1442 County Line Rd Huntington Valley Pa 19006
 Sperr Katherine G Edwin Sperr Jt Ten 1437 Cooper Circle West Chester Pa 19380
 Spicer Carl 221 Buckingham Place Phila Pa 19101
 Spickler Lydia E 924 Northampton St Easton Pa 18042
 Spiegel Karen Cust Fo Neil Howard Spiegel U Pa Unif Gifts To Min Act 305 Summit 7200 B Stenton Ave Phila Pa 19118
 Spiegel Karen F Cust Neil Spiegel U Pa Uniform Gifts To Minors Act 305 Summit 7800 B Stenton Ave Phila Pa 19118
 Spielberger Selma I 1900 Jfk Blvd Apt 1307 Phila Pa 19103
 Spielman Samuel 1640 Suburban Station Blvd Phila Pa 19103
 Spiese Arthur Po Box 451 Lancaster Pa 17608 370533100
 Spiegelman Michael Candance Spiegelman Jt Ten 155 E Godfrey Ave Apt A-306 Phila Pa 19120
 Spigler Fred W 33 McClelland Ave New Castle Pa 16101
 Spina Patricia J C/O P J Shupp Rd 3 Box 420 Hbg Pa 17112
 Spina Mary
 Spina Bifida Assoc Of The Lehigh Valley c/o Joan M Kost 209 N 41St St Allentown Pa 18104
 Spinnella Frank 339 Lafayette St Bristol Pa 19007
 Spino Giovanni 3226 Irving St Phila Pa 19104
 Spinosa Patricia A Cust For Michelle A Spinosa Ugma Pa 142 W Main St Box 128 Macungie Pa 18062
 Spirer Irvin E 504 Wyndmoor Ave Wyndmoore, Pa 19118
 Spirko B W Ong Loop Rd Levittown Pa 19056
 Spitalnik Deborah M 254 W Seymour St Phila Pa
 Spitalnik Deborah M 254 W Seymour St Phila Pa 19144
 Spitz Joseph 302 Devonshire Circle West Chester Pa 19380
 Spivack Harry 3600 Conshohocken Rvr Pk Apt 401 Pa
 Splane Irene 24 Walbash St Pgh Pa 15220
 Spohanski Walter 727 Superior St Carnegie Pa 15106
 Spolar James 218 Hilton Dr Pgh Pa 15209 66033509
 Sponcer Anna M Benef-Walsh Joseph W Pgh Pa 15233
 Sponsler Bernard 264 N Cottage York Pa 17404
 Sponsler Betty Alexandria Pa Alexandria Pa
 Spoon Anna 1756 N Peach St Phila Pa 19131
 Spooner Russell 124 N Allison St Phila Pa
 Spooner Dorothy 5928 N Hutchinson St Phila Pa
 Sporkin Maurice W 1500 Market St Phila Pa 19102 135581829
 Sporkin Ethel Presidential Apts Adams Ave & Ashland St #B922 Phila Pa 19124
 Sportelli Dominic 634 North 63Rd St Phila Pa 19151
 Spragg John T Spragg Helen 2468 Frankford Ave Phila Pa 19125
 Sprague Margar Mrd 4 Oli City Pa 16301
 Sprague Merton E 130 South 39Th St Phila Pa 19104
 Sprague & Henwood Found Reade E Davis Treas 221 W Olive St Scranton Pa 18508
 Sprankle Mary A Benef-Kelley Michele M Bellefonte Pa 16823
 Spratt Beatrice B 6051 Chester Ave Tin #52-5991244 Phila Pa 19142
 Spray Anthony R 1951 W Passyunk Ave Phila Pa 19145
 Spreen H C 10 Bamberger Little Pa 17543
 Sprenkle Teresa 105 Hickory Court Lansdale Pa 19446
 Spring William C 2619 Cranberry Circle Hbg Pa 17110
 Spring Paula A Rd 1 Box 301A Oley Pa 19547
 Spring City Lodge #553 C/O Paul T Roussey-Trustees Acct 240 Broad St Spring City Pa 19475
 Spring City Lodge 553 F & A M Trustees Paul T Roussey 240 Broad St Spring City Pa 19475
 Spring City Lodge 553 Trustees Account Paul T Roussey 240 Broad St Spring City Pa 19475
 Springel Michael 1812 Gebhart St Pgh Pa
 Springer Marcia G 701 W Crawford Ebensburg Pa 15931
 Springfield Med Imag Ctr Po Box 247 Springfield Pa 19064 60566050
 Springhouse Provisions 2500 Moreland Rd Willow Grove Pa 19090
 Sproul J Harvey Jr Cust Joseph Sproul 3Rd Unif Gift Min Act Pa C/O J Harvey Sproul Jr Box 281 Waverly Pa 18471
 Sprowls Greta V 227 Grant St Houston Pa 15342
 Sprowls Greta V Mrs 227 Grant St Houston Pa 15342
 Spruce Medical Center Pc 5046 Spruce St Phila Pa 19139
 Spruill Linda Dianne 214 Wright Ave Darby Pa 19023
 Spungen Franklin A 101 Naudain St Phila Pa 19147
 Spyros James 6754 Market St Upper Darby Pa 19082
 Spyszhalski Michael J C/O Mccaffrey Insurance Associ Carnegie Pa 15106
 Squires Michael J 735 Treasure Lk Dubois Pa 15801
 Sr John F Cenesk & Mary E Ceneskie Jt Ten 915 Lloyd St Nanty Glo Pa 15943
 Srewak Alex 2405 Olive Phila Pa 19130
 Ssm Partnership 1045 American Twr 401 Market St Elkins Park Pa 19117
 Ssoc Jefferson A 11Th & Walnut St Phila Pa 19107
 Ssoc Jefferson A Suite 1652 Phila Pa 19107
 Sspring Marietta Phila Pa 19100
 Sstough Frederick 4750 Millstream Murraysville Pa 15668
 St Clair Celia W Frontenac Apts 14 1730 Teesdale St Phila Pa 19111
 St Clair Memorial Hospit 1000 Bower Hill Road Pgh Pa 15243 135581829
 St John Doris F 887 Williams Place Warminster Pa 18974
 St Joseph Radiology Assoc Po Box 824 Bala Cynwyd Pa 19004
 St Josephs Hospital 16Th & Giard Ave Phila Pa 19130
 St Joseph'S Hospital 16Th & Girard Ave Phila Pa 19130
 St V Urol Assoc Inc 2314 Sassafras St Erie Pa 16502 60566050
 Stabilito Vera C O Francis Nolan Esq 510 Walnut St Phila, Pa 19106
 Stabley Ferguson 230 Erie St Box 216 Dauphin Pa 17018
 Stackhouse Marlyn I Logan Sq 18Th Pkwy Care Of Aetna Casualty Surety Co Phila Pa 19103 66033509
 Stackhouse Rene & Marianne 1828 Merrbrook Road Phila Pa 19151
 Stad Dorothy Estate Of Dorothy Stad 112 W Durham St Phila Pa 19119
 Stadheim Kaare & Mrs Vera M Stadheim Jt Ten 186 Lookout Lane Willow Grove Pa 19090
 Stadler Marie A 5515 Chew St Phila Pa 19138 135581829
 Stafford Jarrett A 5837 Crittenden St Phila Pa 19138
 Stafford Glass Company Inc Pa
 Stage Karen L Benef-Pierce Leslie Pgh Pa 15211
 Stahl Richard R D 6 Box 443 Somersert Pa 15501
 Stahl John J 16 E Sanger Phila Pa 19120
 Stahler Edna E 47 S Third St Emmaus Pa 18049 135581829
 Stahlheber Mary 183 Tree Top Circle Nanuet Pa 10954
 Stahnten Robert W Helen B Stahnten 53 Christopher Dr Holland Pa 18966
 Staiber George J & Spina & Adams Ab 1605 Benner St Phila Pa 19149
 Stains Cloyd Pa
 Stalbaum Paul B 309 Catherine St Phila Pa 19147
 Staley Glenn J Benef-Staley Laura Bethel Park Pa 15102
 Staley Catherine 1631 5Th Ave Mckeesport Pa 15132
 Staley Donald 145 Springton Rd Upper Darby Pa 19082
 Stallings Ilene R 714 N 12Th St Apt 2 Allentown Pa 18102
 Stallings Lillian 603 N 48Th St Phila Pa 19139 135581829
 Stalsby Frank Rr 3 Box 3725 East Stroudsburg Pa 18301
 Stambaugh Olive R 4954 Chestnut St Phila Pa 19139
 Stamets Bertha K 1049 W Lincoln St Easton Pa 18042
 Stamper Earnest C 600 Two Chatham Center C/O Aetna L & C WI Robinson Pgh Pa 15219
 Stamps Herman J. & Leonore W. Stamps Jt Ten 615 E Hortic Place Phila Pa 19119
 Stan Park Agcy 1239 Providence Rd Secane Pa 19018
 Stanbro Lucille 2109 Peach St Erie Pa 16502
 Stancek Johanna 91310 Beckov 18 Okres Tre Czechoslovakia Fo
 Standard & Poors Mcgraw Hill Fin Serv Co P O Box 7247-0207 Phila Pa 19170
 Standfield Denese Po Box 132 Birdsboro Pa 19508 135581829
 Stanford Mary 23 Long Way Pgh Pa 15223
 Stanford Mildred Lee 5446 Walnut St Apt B Phila Pa 19139
 Stango Robert M & Debra A Stango Jten 468 Westmont Dr Collingdale Pa 19023 941737782
 Staniland Edith 124 Hughes Pgh Pa
 Stankiewicz Fanny Benef-Stankiewicz Joe Farrell Pa 16121
 Stankiewicz Florence Shamokin Pa 17866
 Stankiewicz Rosemary 1900 Park Ave A 6 Cornwells Heights Pa 18103
 Stanko Steve Laurel Pa
 Stanley Harry 909 Jancey St Pgh Pa 15230
 Stanley Christine L Benef-Hevener Thelma K Easton Pa 18042
 Stanley Raymond Po Box 645 C/O Hibber Brothers Media Pa 19063
 Stanley Richard Box 199 Unionville Pa 19375 135581829
 Stansbury Benjamin H 938 N 2Nd St Phila Pa 19123 941737782
 Stansfield Flor 6446 Clearview St Phila Pa
 Stanton Edward 183 Tree Top Circle Nanuet Pa 10954
 Stanton Catherine 403 Hopkins St Mckeesport Pa 15132 135581829
 Stanton Helen M 6356 Marchard St Pgh Pa 15206
 Stanton J P Pritchard Pl Newtown Sq Pa 19073

Stanton Jr L 440 E Cheltenham Ave Phila Pa 19120
 Stanton L P 440 E Cheltenham Ave Phila Pa 19120
 Stanton Gottfried L Hazel J Stanton
 Stanton Industries Inc Hershey Pa 17033
 Stanton Of Pennsylvania Hershey Pa 17033
 Staples Brian Pa
 Staples J J Pa
 Staples Darryl 1122 Pennsylvania Pgh Pa 15233
 Staples Evans Anna M 1724 West 7Th St Chester Pa 19013 520356880
 Stapleton Vurnia 28 1/2 Grant Union City Pa 16438 135581829
 Star States Mortgage Comp 3 Glenhardie Corp Center Wayne Pa 19087
 Star States Mortgage Corp 1265 Drummer R A Watkins Wayne Pa 19087
 Star Uniform Center Scranton Pa
 Starcher Shirley A 48 Kent Road #2 Upper Darby Pa 19082
 Starer Moe L 1001 Harper Ave Drexel Hill, Pa 19026
 Stark Benjamin Miriam Stark Jt Ten 124 Cedar St Elizabethtown Pa 17022
 Stark Joseph J.Ii & Mary M 198 Woodcrest Dr Gettysburg Pa 17325
 Stark Douglas 1103 Wheeler Ave Scranton Pa 18510
 Stark H 66 Myers St Forty Fort Pa 18704
 Stark Jerry C/O American Stock Transfer Co 99 Wall Street New York
 Starks Cristel L Pa
 Starks Yolanda Pa
 Starnier Dale C/O Henry Lehr Po Box 3893 Lehigh Valley Pa 18004
 State Farm As Subrogee For Francis Adelizzi One State Farm Drive Concordville Pa 19339
 State Farm Ins Co As Subr Ogee On Behalf Of Evelyn Nesbitt Concordville Service Center One State Farm Drive Concordville Pa 19339
 State Farm Mutual Ins
 State St Bank & Tr Co Cust For Mark H Lubert Ira R/O 251 E Montgomery Ave Unit 12 Haverford Pa 19041
 State Street Bank & Tr Co Cust Fbo Mark H Lubert Ira R/O 251 E Montgomery Ave Unit 12 Haverford Pa 19041
 State Street Bank & Trust Custodian For The Ira Of Ruth E Mountz 108 Shell St Hbg Pa 17109
 Stateline Homes Inc C/O Edward York Rd 3 Greencastle Pa 17225
 Stathis Peter N Tr/O The Panagioti N Stathis U/Trust Dtd 28265 West Chester Pa 19382
 Stationery Marx Printing Co 1017 Filbert St Phila, Pa 19107
 Statkevitz Raymond Box 761 Rd 1 Woodchuck Greenlane Pa 18054
 Statti Albert 4609 Bayard St Apt 47 Pgh Pa 15213
 Statuto Anthony 521 N Main Ave Apt 2 Scranton Pa 18504
 Staub George 16 Highland Dr Camp Hill Pa 17011 135581829
 Staudenmaier Fred 350 S 7Th St Lebanon Pa 17042
 Staedt Elsie D Wynnewood Apts N 301 Wyomissing Pa 19610
 Stauffer Edwin Rd 1 Box 40 Denver Pa 17517
 Stauffer Brenda Box 2128 Road #2 Berwick Pa 18603
 Stauffer Minerva New Berlinville New Berlinville Pa 19545
 Stavivaika William 418 W Coal St Shenandoah Pa 17976 135581829
 Stawicki Stanley E Stawicki Irene M 210 W Noble St Nanticoke Pa 18634
 Staylor Mills W Pa
 Stazeski Albert 2634 S 18Th St Pgh Pa 15203 135581829
 Stclair T Po Box 606 Newtown Square Pa 19073
 Stearns Roger Inc Po Box J Homer City Pa 15748
 Steber John M 601 Penn St C/O Mast & Moyer Inc Reading Pa 19603
 Steckel Marie R.D. # 2 Box 2104 Bangor Pa 18013
 Steckel Beulah M Cust For Melanie J Steckel Ugma Pa 1018 Main St Slatington Pa 18080
 Steder Rosemary R Rosemary R Steder Rev Tr Rr 3 Box 29 Harmony Pa 16037
 Steedman Richard 944 S George St York Pa 17403
 Steel Ruth 1022 Findley Dr E Pgh Pa 15221
 Steel William Iii 621 Valley Forge Road Phoenixville Pa 19460
 Steel Casting Engineering Ltd Highway 601 South Hollsopple Pa 15935
 Steele Shirelle P Pa
 Steele Ernest O 15 Hawthorne Ave Pgh Pa 15205
 Steele Gail J & Marie L Steele Jt Ten Wros 1137 Byberry Rd Phila Pa 19116
 Stefanika Anna 938 Walnut St Nanty Glo Pa 15943
 Stefano Christopher D 945 Village Lane Sanatoga Pa
 Stefanski Stella East End Towers Apt 702 Scott St Wilkes Barre Pa 18702
 Steffens John W Rd 2 Enon Valley Pa 16120 135581829
 Steffey Wilbur E 119 Lexington Ave Altoona Pa
 Steffy Mary L 449 N York Rd Pottstown Pa 19464
 Stekko Alex 1008 Vermont Ave Apt 1 Pgh Pa 15234
 Stengt Larry R Pa
 Steglik Blanche Po Box 235 R D 1 Telford Pa 18969 720281240
 Steidle Edna M Pa
 Steimer Mr William Crawford Rd 2 Downingtown Pa 19335
 Steiminger Anthony Box 294 Bene Lorraine Steiminger Wife Mc Donald Pa 15057 520236900
 Stein Hermine 3000 Valley Forge Circle 552 King Of Prussia Pa
 Stein Louis 11 Cable Rd Levittown Pa
 Stein Emelie 2632 Shelton Ave Pgh Pa 15214
 Stein Martha K Hook St Po Box 604 Mars Pa 16046 752497104
 Steinberg Marilyn Ent Phila Pa
 Steinberg Trina S 1014 9Th Ave Beaver Falls Pa 15010
 Steinberg Joel S Steinberg Susan B Benson E Apt 615 100 Old York Rd Jenkintown Pa 19046
 Steinberg Eugene 1209 Rydal Road Rydal Pa 19046
 Steinberg Marvin E & Delores G Steinberg Jt Ten 221 Winding Way Merion Station Pa 19066
 Steinberg Marvin E 221 Winding Way Merion Station Pa 19066
 Steinberg Emanuel 137 N 7Th St Phila Pa 19106
 Steinberg Robert 29817 Layton Rd Phila Pa 19115
 Steinberg Pearl 519 Farview Rd Harberth Pa 19072
 Steiner J A Pa
 Steinfeldt Dorothy C O Dorothy Burk 1245 E Orange St 4-B Lancaster, Pa 17602
 Steinmetz J 730 Springdale Dr Po Box 40 C/O H A Thomson Co Exton Pa 19341
 Steinmetz Kathryn C Benef-Steinmetz Earl S Adamstown Pa 19501
 Steinsapir Julius L & Libbie B Steinsapir Family Foundation C/O Samuel Horowitz Pgh Pa 15219
 Stella Wilbert A Ber Bergman Jt Ten 1808 Homer Street Pgh Pa 15212
 Stella Sobovich Martins Creek Martins Creek Pa 18063
 Stemp Rose 71 Sherman St Bradford Pa 16701
 Stenger Ethel Rd Phila Pa 19104 135581829
 Stepanic Liz 971 E Pittsburgh Greensburg Pa 15650 66033509
 Stephan Richard Pa
 Stephen G W 835 Maplewood Dr Pgh Pa 15234
 Stephen M S 709 Jefferson St Jeannette Pa 15644
 Stephens L A Fallstullytown Levittown Pa 19054
 Stephens Edward M John Russell Cir 2056 Bn Apt B Elkins Park Pa 19117
 Stephens Willard A
 Stephenson Margaret Po Box 373 Butler Pa 16003 135581829
 Stepp Arthur L Po Box 875 East Stroudsburg Pa 18301
 Stepp Bessie 1214 Green St Reading Pa 19604
 Stepp Bessie 1214 Green St Reading Pa 19604 135581829
 Sterkel Helen Pa
 Sterling Leroy Connellsville Pa
 Sterling Deborah J Student Detachment Usawc Carlisle Barrac Pa 17103
 Sterling John C O John T Sterling Jr 3064 Baltimore Pike Gettysburg Pa 17325
 Sterling Jacob 1558 Elmwood Ave Folcroft Pa 19032
 Sterling Edna M 1009 Cambria St Phila Pa 19104
 Sterling Kathy 309 Conestoga Way Apt E-49 Eagleville Pa 19403
 Sterling Bradley 1103 Bismark Way Apt 203 King Of Prussia Pa 19406
 Stern Howard B 912 Fifth Ave Pgh Pa 15219
 Stern Sam C/O Harry R Stern 2202 Gordon St Allentown Pa 18104
 Stern Freda Cedarbrook Apts Apt 414C Wyncote Pa 19095
 Stern Jacob 4001 Monument Rd Apt 820 Phila, Pa 19131
 Sternberg Ethel 12021 Bustleton Ave Phila Pa 19116
 Sterneman Ronald W & Marjorie S Sterneman Jt Ten 5 Bobby Jones Rd #3 Etters Pa
 Sterner Laura A Rd 3 Box 274 Hanover Pa 17331 60566090
 Sterner Mabel I Attn First Valley Bank Attn Barbara E Devers Bethlehem Pa 18018
 Sterrett Sharon L 1229 Island Ave Pgh Pa 15221
 Sterrett Lavinia Rd 1 Box 110 Sligo Pa 16255 370533100
 Sterrett Stella L Road A Box 110 Sligo Pa 16255
 Stetina Henry J 604 Runnymead Ave Jenkintown Pa 19046
 Stetler Rachael S 800 Allendale Rd Mechanicsburg Pa 17055
 Stetz Mary Rr #2 Allentown Pa 18103
 Steve Pollack & Flitebox Inc 935 Feist Ave Pottstown Pa 19464
 Steve Pollack Flitebox 935 Feist Ave Pottstown Pa 19464 66033504
 Steve Smith Pontiac Po Box 248 Brownsville Pa 15417
 Stevens Mary F Bettws Coed Arrow St Bryn Mawr Pa 131624203
 Stevens Earl Crane St Bene Mildred Ogren Sister Cranesville Pa 16410 520236900
 Stevens Earl Crane St Bene Norma Bille Sister Cranesville Pa 18105 520236900
 Stevens Charles Po Box 26 Mount Bethel Pa 18343
 Stevens Euphrasia D Box 720 Meshoppen Pa 18630
 Stevens Joan E 435 Maple Ave Southampton Pa 18966
 Stevens Thomas C 429 N Springfield Rd Clifton Heights Pa 19018 135581829
 Stevens William A & Elizabeth M Stevens Ten Ent 6320 Farmer Lane Flourtown Pa 19031
 Stevens Dorothy 111 Williams Lane Feasterville Pa 19047
 Stevens Alma A 5107 Irving St Phila Pa 19139
 Stevens Marguerite 777 W 9Th Place Apt 321 Place One Plymouth Mtg Pa 19462
 Stevenson Betha E 112 W Tenth Ave Homestead Pa 15120 135581829
 Stevenson Deirde D 504 S Lansdowne Ave Apt C3 Yeadon Pa 19050
 Stevenson Robert 1415 E Hewson St Phila Pa 19125
 Stewart D Bruce Cust For Paul W Stewart Ugma Pa 38 Walker Ave Bradford Pa
 Stewart Helen J Keane Tracers Inc West Conshohocken Pa
 Stewart C Pa
 Stewart Patricia Pa
 Stewart S Pa
 Stewart Sandra Pa
 Stewart James A Stewart Florence M Indian Trail Pemberton Nj
 Stewart Robert S 1447 Beechwood Blvd Pgh Pa 15217
 Stewart Frank 1102 Springfield Pke Connellsville Pa 15425
 Stewart Edwin Rd 1 Glen Campbell Pa 15742 60566090
 Stewart Jerry 1803 Parade St Erie Pa 16503
 Stewart James 4427 Harding Dr Erie Pa 16509 370533100
 Stewart Ruth T Rd 2 Box 524 Altoona Pa 16601 135581829
 Stewart Frances 29 S Farragut St Phila Pa 19139
 Stewart Alan D & Sharon H Stewart Jt Ten 14 Montbard Dr Chadds Ford Pa 19317
 Stewart Amanda R 120 N Willow St Kennett Square Pa 19348 135581829
 Stewart Helen T And Nancy H Stewart Jt Ten 726 E Gay St Westchester Pa 19380
 Stewart Kimberly
 Stewart Board Of Morris Brown 17656 N 25Th St Phila Pa 19121
 Stewartstown Lions Club Po Box 404 Stewartstown Pa 17363
 Steyer Ralph Rr 1 Mill Run Pa 15464
 Sticker Eugene J Benef-Rockwell Imogene E Lansdowne Pa
 Stiely Paul 1463 Manheim Pike Po Box 1563 Lancaster Pa 17604
 Stiffler Margaret 1312 Franklin St Wilkinsburg Pa 15209 135581829
 Stiftung Seglana Postfach 34771 Fl 9490 Vaduz Liechtenstein Fo
 Stigelman Chester A 222 Manor Ave Millerville Pa 17551
 Stiles Martha Ann 309 Hallsborough Dr Pgh Pa 15238
 Still Barbara A Pa
 Stiller Clarence W & Hilma P Stiller Jt Ten 1640 Penlyn Bluebell Pike Blue Bell Pa 19422
 Stillman Martin Cust For Shari Stillman Under The Pa 419 Bluebird Lane Dresher Pa 19025
 Stilson Roger 117 N 15Th St Apt #1902 Phila Pa 19102 370533100
 Stimmel David 233 Township Line Unit 5F Elkins Park Pa 19117 60566050
 Stimmler Adrian 70 Justin Dr Norristown Pa 19401
 Stine Majorie 352 N Ninth St Lebanon Pa 17042 135581829
 Stine John F 204 E Main St Dallastown Pa 17360
 Stine Emily 80 W Baltimore Lansdowne Pa 19050
 Stiner Della E 701 Buffalo Franklin Pa 16323
 Stiner Joseph 511 Mountain View Way Scranton Pa 18508
 Stinger Charles 2212 Moyer Phila Pa 19125
 Stinger Cornelius 2624 E Cumberland St Phila Pa 19125 135581829
 Stinkouyi Stepan Or Valentin Barbach 407 Burgess St Phila Pa 19116
 Stirl Miriam L 7Mca Reed & Washington Sts Reading Pa 19604
 Stiteler L 1617 Jfk Blvd 18Th Fl Phila Pa 19103
 Stjohn Doris 887 Williams Place Warminster Pa 18974
 Stock Mary M Odonnel, Margaret E Stock 140 Penham Ln Pgh Pa 15208
 Stock Robert L 862 Unity Ctr Road Pgh Pa 15239
 Stockstill Patricia 37 South Queen St York Pa 17403
 Stockton Bates Trustees Attn: F King 1 Franklin Plaza Phila Pa 19102

Stoerle D 8 B Saxton Rd Phila Pa 19114
 Stofka Carmella F 128 Evertown Lane Levittown Pa 19054
 Stokes Leah J 600 Wayne St Cory Pa 16407
 Stokes Jerry C Cust David G Stokes Unif Gift Min Act Pa 1126 Hilltop Rd Erie Pa 16509
 Stokes Violet A 1226 22Nd Ave Altoona Pa 16601
 Stokes James & Deborah Stokes Jt Ten Wros 806 G Warnock Pl Phila Pa 19123
 Stokes Wayne E 6955 Stenton Ave Phila Pa 19138
 Stokes Harriet 312 S 62Nd St Phila Pa 19143
 Stokes Harry 830 Foxwood Circle Lafayette Hl Pa 19444
 Stalker Leonard M 271 S 52Nd St Phila Pa 13579
 Stollenmaier W Pa
 Stoltz Aloysius 1636 Pine St Phila Pa 19103
 Stoltzfus Stephen 213 Reno Ave Apt 2 New Cumberland Pa 17071
 Stoltzfus Carol 325 X Groff Ave Lancaster Pa 17602
 Stone Arnold S Main Mantrose Pa
 Stone Rhonda V 2132 Smithdale Road West Newton Pa 15089
 Stone Hyman 916 Plaza Blvd World Wide Patns New = 2000Shs Erie Pa 16506
 Stone Donald J Po Box 46 Huntington Mills Pa 18622
 Stone Mary W 501 Office Center Dr Fort Washington Pa 19034
 Stone Harrison A 270 Springton Rd Upper Darby Pa 19082
 Stone Burnham E Mari Beth Stone
 Stoneback Arthur 405 Race St Perkasio Pa 18944
 Stoneback Dorothy Vine Bet 4Th & 3Rd Sts Perkasio Pa 18944
 Stoneking Charles W Benef-Stoneking William H Mcdonald Pa 15057
 Stoneman Craig A 1030 Millcreek Dr Suite 101 Upper Holland Pa 19047
 Stoner Dale Roop St Middletown Pa 17057
 Stoner Bevera 13Th & Paxton Sts Hbg Pa 17104
 Stoops Jack E 61 E Water St Gettysburg Pa
 Storch Frank C. & Mrs. Margaret L. Storch Jt Ten 3723 Crooked Run Road North Versailles Pa
 Storey Mathilda 860 Wayne Ave Benef David Storey Indiana Pa 15701
 Storey Walter R 2436 Christian St Phila Pa 19146
 Storholm Marion A 407 Orchard Dr Pgh Pa 15236
 Storm Ethel A 6025 Chestnut Phila Pa 19139
 Storm James 106 Millbrook Dr Chadds Ford Pa 19317
 Stormer Anna 1408 N Franklin St Pgh Pa 15233
 Storms Gene & Mark John Jt Ten Box 887 Berwick Pa 18603
 Storti Louis Sr 1455 W Main St Norristown Pa
 Story Mary 750 Grace Road Fairview Pa 16415 131614399
 Stotman Elaine 9926 Haldeman Ave L 79A Phila Pa 19115
 Stotsenburg John C 300 Arcadia Dr Phila Pa 19237
 Stott Daryl V 136 Bern St 2Nd Fl Reading Pa 19601 135581829
 Stoudt Irvin M Pa
 Stoudt Robert B Cust For Gretchen L Stoudt Under The R D 1 Breinigsville Pa 18031
 Stoudt Robert P Cust For Gretchen Stoudt Under The 5Th & Susquehanna St Allentown Pa 18103
 Stoudt Robert P Cust For Pamela Stoudt Under The Cedar Crest Blvd Allentown Pa 18104
 Stouff George A, Jr 5 Agusta Lane #A Reading Pa 19607
 Stouffer Kellie C 14 S Front St Apt 3 Wormleysburg Pa 17043
 Stough Harry L Rd No 1 Newport Pa 17074
 Stough Mary M 252 Roosevelt Ave York Pa 17404
 Stout Carolyn Rd Colmar Pa 18915
 Stout Edward S 320 N Pennsylvania Ave Morrisville Pa 19067
 Stout Paul
 Stover Sarah 21 W 9Th St Erie Pa 16501
 Stowe Irvine J Rd 2 Box 242 Pulaski Pa 16143
 Stowers Lynn R 107 A St Van Buren Homes Beaver Pa 15009
 Stradtner Mary Pa
 Strag Myrle I 611 17Th St Munhall Pa 15120 135581829
 Strahs Gerald 100 E Marthart Ave Havertown Pa 19083
 Straitiff S Floy Rd 1 Crafton Pa 15205
 Straley Janet 470 Franklin St Greencastle Pa 17225
 Strano Joseph 1015 So Seventh St Phila, Pa 19147
 Strassburger Edwin J 7421 Richland Pl Pgh Pa 15208
 Strassner Ida 2519 Mutter St Phila Pa 19133 135581829
 Straub Amelia R 610 W 18Th Erie Pa 16502
 Straub Gary L & Jackie Lot 33 Hemlock Dr Brodheadsville Pa 18322
 Strauss Victor J 871 Meadowbrook Dr Huntington Valley Pa 19006
 Strauss Sarah R Rittenhouse Claridge 18Th & Walnut Sts Apt 2305 Phila, Pa 19103
 Strausser Howard S 35 N 9Th Reading Pa 19601
 Strausser Betty 2111 Hampden Blvd Reading Pa 19604
 Strawbridge & Clothier Phila Pa
 Strayer Edith V 1072 Miles St Johnstown Pa 15902
 Strayer John 52 S Pershing Ave York Pa 17401 135581829
 Streamliners Po Box 480 Mechanicsburg Pa 17055
 Strebel Rose 4922 Kincaid Pgh Pa 15224
 Street Janet Pleasant Hill Pa
 Striby Maxine 209 So Highland Springfield Pa 19064
 Strickland Derrick 120 E St Rd Warmintown Pa 18974
 Strickland Peter 2114 Pine St Phila Pa 19103
 Strickland Peter 2114 Pine St Phila Pa 19103
 Strickler Elizabeth 27 W Donegal St Mount Joy Pa 17552
 Strickler Daniel 1134 Columbia Ave Lancaster Pa 17603
 Strickler Alfred 325 Liberty La Wayne Pa 19087
 Stricklin Robert L 102 Pickering Wexton Pa 19341
 String Janet Benef-String Veronica R Phila Pa 19145
 String Patricia Benef-String Veronica R Phila Pa 19145
 Stritt Carl A 202 Lemon St Scranton Pa 18508
 Strobel Thomas Michae & Francis J Strobel Jt Ten 629 Brown Ave Erie Pa 16502
 Strode William H 647 Birmingham Road West Chester Pa 19382
 Strojan George 1St St Vintondale Pa 15961 135581829
 Stroman Nathan E 7604 Cumberland Cr St Thomas Pa 17252
 Stromboli Farms 4352 Rechin St Phila Pa 19128 66033504
 Strong Gregory O Pa
 Strong Harry A & Mary A Strong Jt Ten Po Box 837 Pgh Pa 15230
 Strong Alice Tilton 809 Independence Pl Phila Pa 19106
 Strong Alice T 241 S 6Th St Phila Pa 19106
 Stroubakis Michael 237 Frog Hollow Rd Churchville Pa 18966
 Stroud Kathleen G 8754 Old Lake Rd Lake City Pa 16423
 Strouse, Greenberg B Czarnacki 1626 Locust St Phila Pa 19103
 Strouse-Baer Co Littlestown Pa
 Strouth Danny C/O Commonwealth Relocati 1828 L St Nw 301 Phila Pa 19103
 Strub Anna 3420 W Clure Ave Allegheny Pa 15219 135581829
 Strubel Ralph H Audrey B Strubel 16 S West End Ave Lancaster Pa 17603
 Struble Deborah Pa
 Strum Kathleen Rr 1 Box 2371 Milford Pa 18337 66033509
 Strus Maria 222 67Th Ave Phila Pa 19126
 Struthers Robert Rt 1 Pioneer Hill 9D Elizabethtown Pa 17022
 Strzelecki Susan 307F Vairo Blvd State College Pa 16803
 Strzelecki Zigmund F 926 Golf Course Road Quakertown Pa 18951
 Stuart Harry & Mary J 2689 Birgham Dr Pgh Pa 15241
 Stuart Herman 145 Gable Rd Paoli Pa 19301 135581829
 Stuart Medical Inc Hldr Sales & Use Tax Section One Stuart Plaza Greensburg Pa 15601
 Stubbs Juanita 71 W Philellena St Phila Pa 19119 135581829
 Stubbs Mamie W 1721 N 28Th St Phila, Pa 19121
 Stubits Marcella C Estate C/O Pamela K Rush Po Box 296 West Grove Pa 19390
 Stuccio Dominick 817 Shady Wood Dr Perkasio Pa 18944
 Stuckert Helen 7 W Penn Ct Phila Pa 19144
 Stuetzer Myrtle O 651 Carpenter Ln Phila Pa 19119
 Stull Swan S Birchwood Apts Apt 1 Sayre Pa 18840 135581829
 Stuller Charles O 3001 Garrett Road Drexel Hill Pa 19026
 Stump Ida M Helen Ryan Benef 1036 Chislett Street Pgh Pa 15206
 Stump Aline B 119 S 19Th St Phila Pa 19103
 Stumpf Mary E 516 Fremont St Lancaster Pa 17603 135581829
 Stumpo John M Jr & Leah F Stumpo Jt Ten Wros 6523 Bustleton Ave Apt 5B Phila Pa 19149
 Sturges Veronica 141 5Th Ave Phoenixville Pa 19460 135581829
 Sturgill Sallie Pa
 Stutzman Cheri C 1011 New Hope St Apt 40B Norristown Pa 19401 66033504
 Styer Leah Pa
 Styer Thomas R 1426 Ship Rd West Chester Pa 19380
 Styles Leon 136022042
 Styles Leon 131624203
 Stypa George E & Mary Ann Stypa Jt Ten Box 1653 Wilkes-Barre Pa 18703
 Suarez Octavio 105 Queen Lily Levittown Pa 19057
 Suber Ronald 5454 Whitty Phila Pa 19143
 Suburban Cable Tv Bldg 6 Basement Phil Nava Phila Pa
 Suburban Casuals Wil Wilkes-Barre Pa
 Suburban General Hospital 2701 De Kalb Pk Norristown Pa 19404
 Suchan Marie 4916 Dearborn St Pgh Pa 15224
 Suchetski Dorothy 2622 Chestnut St Lower Burrell Pa 15068 370533100
 Suders Mary C Benef-Suders Harry Altoona Pa 16601
 Sue Ferens 1210 Valley Hill Dr Pittsburg Pa
 Sue Richard Dance Studio 506 Valleybrook Rd McMurray Pa 15317
 Suero Mark A 16 W Stewart Ave Lansdowne Pa 19050 941737782
 Suess Esther M 115 Packer Ave S Bethlehem Pa 18015
 Suidowski Salomea T 2054 E Pickwick St Phila Pa 19134
 Sujansky Anna 200 E Willock Rd Brenton Pa 15227
 Sukaly Andrew c/o Helen Sukaly Ex 963 Goldenrod St Homestead Pa 15120 Pa 15120
 Suki Tina & Lewis Weiss Fbo Lewis E Weiss 626 North Beaver Hill Jenkintown Pa 19046
 Sulcus Computer Corp 41 N Main St Greensburg Pa 15601
 Sullenberger Margie Rfd 2 Box 147A Apt 203 Latrobe Pa 15650
 Sullick John J & Carol Ann Sullick Jt Ten Wros 6635 Horrocks St Phila Pa 19149
 Sullivan Edward J & Nancy P Sullivan Jt Ten 1145 Mellon St Pgh Pa 15202
 Sullivan Blanche 318 Sheridain St Pgh Pa 15209 135581829
 Sullivan Margaret St Clair Pa 17970
 Sullivan Paul J 282 Kent Road Wynne Wood Pa 19096
 Sullivan Ellen Adelphia House 1229 Chestnut St1021 Phila Pa 19107
 Sullivan Hope 1238 Callowhill St Phila Pa 19123
 Sullivan Joy M Yorklynne Manor Apt H-2 City Ave & Berwick Rd Phila Pa 19131
 Sullivan Agnes 801 Mulberry St Scranton
 Sullivan Elizabeth
 Sullivan Katherine
 Sullivan Rebecca
 Summa Rocco 183 Tree Top Circle Nanuet Pa 10954
 Summerhill William H 10028 Bridge Ln Clark Summit Pa 18411 60566050
 Summers Russel B 522 Second St Pitcairn Pa 15140
 Summers Edward C 1119 Fitzwater Phila Pa 19147
 Summy Douglas R Box 311 Mt Pleasant Pa 15666
 Sun Carriers 1400 N Providence Road Media Pa 19063
 Sun Micro Systems Inc Pittsburgh Office & Research Park Pgh Pa 15237
 Sun Ray Drug 52 & Walnut St Phila Pa 19139
 Sun Refining & Mktng (City Of Baltimore Dir Of) 1801 Market St Phila Pa 19103
 Sundal Sigurd J 505 Elmwood Ave Glenolden Pa 19036
 Sunday Earl W G Rd 2 Box 319 Kutztown Pa 19530
 Sunderlin Jose Nw Kensington Pa 15068
 Sunderlin Harry Benef-Sunderlin Minnie Curwensville Pa 16833
 Sunken Ship Tavern 132 3Rd Ave Altoona Pa 16602 250718085
 Sunoco Po Box 8159 Philadelphia Pa 19101
 Sunoco Fibre Drum Inc Po Box 8500 (S-4275) Phila Pa 19178
 Sunset Beach Boat Po Box 670 W Elizabeth Pa 15088
 Super Sketton'S Markets Inc. Pension Plan 1502 Jackson St Scranton Pa 18504
 Super K Supermarket 36565 A Newark Blvd Newark Pa
 Supergreen Inc H Umboldt Ind P Po Box 296 Hazleton Pa
 Superino Rinaldo 2605 Chartiers Ave Pgh Pa 15204
 Superior Fireproof Door 800 Providence Rd Scranton Pa
 Superior Medical Supplies 1116 Arboretum Rd Wyncote Pa 19095
 Superior Mhs Rd 1 Box 128A Clinton Pa 15026
 Suplee Envelope Company Po Box 449 Upper Darby Pa 19082
 Sur S H 363 Vanadium Rd. Pgh Pa 15243
 Surg Gynecologic Suite 203 Phila Pa 19141
 Surgalla Stephen 183 Tree Top Circle Nanuet Pa 10954
 Survey Joseph 6501 North Fair Hill St Phila Pa 19126
 Susans Travel Design 27 N 2Nd St Easton Pa 18042
 Susquehanna Valley Invest Partnership 128 West Chestnut Street Shamokin Pa 17872
 Susman Minnie 136022042
 Susman Minnie E 131624203
 Susquehanna Administrators Inc Box 1523 Lancaster Pa 17603 720281240
 Susquehanna Mobile O For Karen Vaxmonsky C/O John A Rednay Jr Silverblatt & Townsend 1400 United Penn Bank Bldg Wilkes Barre Pa 18701

Susquehanna Fin Group 5000 Tilghman Stste 400 Allentown Pa 18104
 Sussman Nathan & Hannah B 2880 Sunset Dr Camp Hill Pa 17011
 Sussman Michael B 902 Bruce St Phila Pa 19107
 Sustaita David & Debra Sustaita Jt Ten 22 Stanley St 5 Wilkes Barre Pa 18702
 Sustar Jerry Jarosla 1001 Manor Building 564 Forbes Avenue Pgh Pa 15219
 Sutcliffe Joanne Sutcliffe Karen 109 W Berkley Ave Clifton Heights Pa
 Suther Frances E 1653 Linden St Allentown Pa 18102
 Sutherland Louis A Sutherland, Patricia A 121 Snowden Dr Pgh Pa 15229
 Sutter John 15 Long Point Lane Rose Valley Media, Pa 19063
 Sutter John 3026 N Swanson St Phila Pa 19104
 Sutton Edward M Cust For Derek M Sutton Ugma Ny 5009 Rosecrest Dr Almaden
 Vineyards:Org Shrs 11 Pgh Pa 15201
 Suyama T Exeter Pa 18643
 Svitak Helen F Benef-George Elizabet H Bristol Pa 19034
 Sw Life Insur Co Pa
 Swaboda Frances E Dippold Ave Beaver Falls Pa 15010 135581829
 Swackhammer Douglas 136 Silver Spur Dr Apt C1 York Pa 17402 370533100
 Swan Elizabeth 103 Roosevelt St Edwardsville Pa 18704 370533100
 Swan Rosetta C Girarad Ave Glenside Pa 19038 135581829
 Swan George 3141 N 17 St Phila Pa 19104
 Swaney Elmer 335 46Th St Pgh Pa 15201
 Swanner Barbara J Pa
 Swanson Scott B Pa
 Swanson Vernon For Evelyn 3708 Pickertown Road Shalfont Pa 18194
 Swaren John 4 Clover Lane Apt 203 Wayne Pa 19087
 Swartz Suzanne 2603 Clare St Glenshaw Pa 15116 370533100
 Swartz Hennette D & Dale F Swartz Jr Jt Ten 460 Washington Rd Apt G7 Pgh Pa
 15228
 Swartz Lillian M 505 Locust St Columbia Pa 17512
 Swartz Edward 1608 Foxchase Rd Phila, Pa 19152
 Swartz Robert G & Muriel W Swartz Jtwsros 852 Nathan Hale Rd Berwyn Pa 19312
 Swazuk Thomas E 6414 Germantown Ave Mt Airy Pa 19119
 Swcs & G Investment Club 2023 Maplewood Ave Abington Pa 19001 941737782
 Swede Johnson Olds Cadillac Pontiac 712 W Main St Grove City Pa 16127
 Sweeney Ronald Tr Uta Dtd 3-21-60 For Elizabeth E Ratchford Rd 1 Box 66
 Hellertown Pa 18055
 Sweeney Jetta 136 Robert St Nanticoke Pa 18634
 Sweeney Joseph A 203 Delmont Ave Ardmore Pa 19003 135581829
 Sweeney Michael 304 Denis Ln Wallingford Pa 19086
 Sweeney Edward J Sweeney Lillian F 949 E Westmoreland St Phila Pa 19134
 Sweeney John P 21 Ingleton Cir Townley Updike Etal Kennett Square Pa 19348
 131938568
 Sweeney John P 21 Ingleton Cir Kennett Square Pa 19348
 Sweigart Mabe Lancaster Pa 17571
 Sweisford C Do 133 High St Pottstown Pa 19464
 Swenda Charles Rd 1 Box 152 Dornsife Pa 17823
 Sweny Michael K & Maureen T 618 Germantown Pike Lafayette Hill Pa 19444
 Sweterlitsch Paul R 1245 Highland Ave Suite 301 Abington Pa 19001 66033504
 Swets Subscription Service 650 Swedesford Road Po Box 517 Berwyn Pa 19312
 Swibert Anna Pa
 Swick Lynn M & Gary R Rd 1 Box 13A Rt 208 Pulaski Pa 16143 752497104
 Swick Billy Rd1 Box 208 York Pa 17404
 Swickley Eleanor Q 5600 Munhall Rd /310 Pgh Pa 15217
 Swickley Eleanor Q 5600 Munhall Rd 310 Pgh Pa 15217
 Swier Charles F 1801 J F K Blvd Apt 703 Phila Pa 19103
 Swift Henrietta 5712 Wyndale Ave # 2F Phila Pa 19131
 Swigart Jane B 1815 Mifflin St Huntingdon Pa 16652
 Swigum Elroy B Naomi K Swigum 2501 Maryland Rd Apt C-1 Willow Grove Pa
 19090
 Swika Joanne Rd Box 391B Jermyn Pa 18433 150476880
 Swingle Herman Sr 6222 Race St Phila Pa 19139
 Swinton Cornelius
 Swipes James Joseph 118 Eno St Plymouth Pa 18651
 Swisher Dewey C Donna J Swisher
 Swonger Pearl 3424 N Bouvier St Phila Pa 19140
 Sword Thomas Hershey Pa 17033
 Swyka Francine 2836 N Lawrence St Phila Pa 19133
 Sydor Mary E 1124 Washington St Marcus Hook Pa 19061
 Syerowitz Philip & Syerowitz, Fern M 53 Joshua Dr Richboro Pa 18954
 Sykes Eleanor 362 Green St Phila Pa 19123
 Sykes Herman E 1609 Cheri Circle Norristown Pa 19403
 Sykes Paul F C/O Pierce Metals Inc Union Hill Rd West Conshohocken Pa 19428
 Silk William H 400 South Bryn Mawr Ave Bryn Mawr, Pa 19010
 Sylvester Donna M Rd 2 Box 202 Wellsboro Pa 16901
 Sylvester Graciela I 805 Kathy Dr Yardley Pa 19067
 Symons Helen 237 Dunsieith St Pgh Pa 15213 135581829
 Synder Shirley Mrs 252 E Walnut Park Dr Phila Pa 19120
 Synthetic Fiber Inc 177 Friends Lane New Newtown Pa 18940
 Systems Sigma Marketi C O Ara Services Inc Independence Square West Phila, Pa
 19106
 Sytsma Martin 37 Carolina St Export Pa 15632
 Szameit Emma Oxford Valley Pa
 Szczepaniak Mary T 350 Milne St Phila Pa 19144
 Szedon Janet C Muntown Rd 2 Box 146 A Finleyville Pa 15332 135581829
 Szepesi Maria 1100 Newportville Rd #820 Croyden Pa 19020 135581829
 Szmanko John Rd 2 Moscow Pa 18444
 Szmanko John Rd 2 Moscow Pa 18444
 Szmanko John Rd#2 Moscow Pa 18444
 Szwajkowski James 126 Peach Bottom Village Peach Bottom Pa 17563 230970240
 Szymanski Raymond J 634 Harpen Rd Pgh Pa 15214 135581829
 T L D 113 Wetheral Rd Cheltenham Pa 19012
 T D S Health Svcs Corp Hershey Pa 17033
 Tabachnick Ida Benef-Tabachnick Louis Phila Pa 19104
 Tabachnick Louis Benef-Trust Freda Phila Pa 19131
 Tabachnick Lo West Park Pa 19131
 Tabb Kip 148 6Th Ave 38 Phoenixville Pa 19460
 Tabolt Paul Tabolt, Deborah 926 Outer Dr State College Pa 16801
 Tabourne Joseph c/o Mrs Maude Tabourne 5450 Wissahocken Ave Phila Pa 19144
 Tachar Susanna 618 Virginia Ave Johnstown Pa 15906 135581829
 Taflin Betty
 Taggart James 12016 Knights Road Phila Pa 19154 370533100
 Tagliaferra Michele P O Box 905 Wilkes Barre Pa 18703
 Tagmyer Howard 229 Birmnghan St Pgh Pa 14210 135581829
 Tagmyer Howard W 229 Birmingham St Pgh Pa 15210 135581829
 Tagnarina Patricia M 502 Center St Rear Versailles Pa 15132 135581829
 Tain Judith A R D 1 Box 255 Polk Pa 16342
 Tain David J R D 1 Box 255 Polk Pa 16342
 Tait Ethel 1954 Perrysville Ave Pgh 14 Pa 15214
 Tait Adeline B And Merrill P Tait Ten Ent Green Ridge Village Apt A Newville Pa
 17241
 Tait Elizabeth Suite 1000 Lewis Tower Bldg Phila Pa 19102 135581829
 Tait Lola D 1800 Market St Linwood Pa 19106
 Takakuwa George Pa
 Talacki Adam 2322 Deer Path Road Huntingdon Valley Pa 19006
 Talacki Adam 3219 B St Phila Pa 19134
 Talar Joseph M Jr Patricia A Talar 104 Burning Tree Lan Reading Pa 19607
 Talarice P 101 N W Lowery St Chester Pa 19013
 Talbert J Boyce Pa
 Talbert Corp Pa
 Talbot Lawrence 4000 Lyons Bone Mill Road Oxford Pa 19363
 Talco Metals Div Of Thermalreduction Corp 5201 Unruh St Phila Pa 19135
 Talebi Angelo Pa
 Talebzaden Bahram 254 Monmouth Ter West Chester Pa 19380
 Taleff Boris Olga Taleff
 Talerico K 1702 Linden St 3Rd Fl Scranton Pa 18503 66033504
 Tamanini Alfred Po Box 26 Trucksville Pa 18708
 Tamarkin Co Three Rivers Sales & Mktg Warrendale Pa 15086
 Tamberella Joseph 852 Winton St Phila Pa 19145
 Tamkozy Peter 418 N Second St Allentown Pa 18102 135581829
 Tammaro Joseph 10907 Heflin Rd Phila Pa 19154
 Tan Edward L 115 Shady Land Dr Olyphant Pa 18447
 Tancosh Alan H 1213 Fairdale St Pgh Pa 15204
 Tandon Pushpa & Gyanendra K Tandon Jt Ten 8 Sleighride Rd Glen Mills Pa 19342
 Tandon Pushpa & Gyanendra K Tandon Jt Ten 8 Sleighride Rd Glen Mills Pa 19342
 Tandon Gyanendra Or Pus 26 Sleighride Rd Glen Mills Pa 19342
 Tandon Gk Or Pushpa 26 Sleighride Rd Glen Mills Pa 19342
 Tandon Pushpa & Gyanendra K Tandon Jt Ten 8 Sleighride Rd Glen Mills Pa 19342
 Tandon Pushpa & Gyanendra K Tandon Jt Ten 8 Sleighride Rd Glen Mills Pa 19342
 Tanenbaum Roberta R Cust For Lawrence E Mendelsohn Ugma Pa 410 Hillbrook Road
 Bryn Mawr Pa 19010
 Tanenbaum Myles H Cust Sharon L Tanenbaum Unif Gift Min Act State Pa 932
 Melrose Ave Melrose Park, Pa 19126
 Tanenbaum Myles H Cust Steven R Tanenbaum Unif Gifts Min C O Kravco Inc Po Box
 135 160 King Of Prussia Plaza King Of Prussia, Pa 19406
 Tang Ming D & H F Tang Jt Ten Wood & Ross Streets Wilkensburg Pa
 Tanger Charles Y Jr 318 N President Ave Lancaster, Pa 17603
 Tannenbaum Mrs Francine c/o Mrs Francine Tenenbaum 4200 Woodhaven Rd Phila,
 Pa 19154
 Tanner Sylvester Muriel Tanner Rd 1 Turtlepoint Pa 16750
 Tansey John C/O Kate Tansey 2402 Sarah St Pgh Pa 15203 135581829
 Tansits Charles J Foster, Janice 427 Tennis Avenue Ambuer Pa 19002
 Tanzilli Richard A & Loretta A Tanzilli Jt Ten 1230 Wolf St Phila, Pa 19148
 Taraborelli Dolores Pa
 Taraschi S John & Louise M Taraschi Jt Ten Penn Center House Apt 901 1900 J F
 Kennedy Blvd Phila Pa 19103
 Tarczy Elizabeth 903 Savey St Duquesne Pa 15110
 Tarhan K H 3032 Center St Bethlehem Pa 18017
 Tarlaine John 4614 Emerson Holmesburg Pa 19136 135581829
 Tarquinio Mildred 1512 Mifflin St Phila Pa 19145
 Tarquino Johanna 24 Grant St Chambersburg Pa 17201 135581829
 Tarras Md Seth 1427 Vine St Phila Pa 19102
 Tartaglione Anthony
 Tarver Michael A Pa
 Taschner Violet A 1215 Main St 2Nd Flr Oberlin Pa 17113
 Taschner Violet A 1215 Main St 2Nd Flr Oberlin Pa 17113
 Tashner David B 627 Kocher Ln Bath Pa 18014
 Tassari Louis G & Louis R Tassari Ten Ent 515 Finley St Pittsburg Pa 15206
 Tassoni Marino J Pa
 Tate Gertrude J 2453 Brighton Rd No 7 Pgh Pa 15212
 Tate John 307 Manchester Ave Media Pa 19063
 Tate F M 1617 Jfk Boulevard Phila Pa 19103 66033509
 Tate Richard S 1000 Walnut St Apt 808 Philadelphia Pa 19107
 Taurino Anthony 827 Holland Rd Holland Pa 18966
 Tawresey Harold R Tawresey Barrett G Tawresey Alfred H Tawresey John S 12 S 12
 St Phila Pa 19107
 Taxner Irma 206 Beech St E Pgh Pa 15112
 Taylor Kathryn East Erie Pa
 Taylor Anna Hazelton Pa
 Taylor M Y Line Ave Phila Pa
 Taylor M Y Line Ave Exec Phila Pa
 Taylor Albert Pa
 Taylor Algje Pa
 Taylor Algje Jr Pa
 Taylor Celest Pa
 Taylor Ronald Pa
 Taylor T F Pa
 Taylor Yolanda Pa
 Taylor James 721 14Th St Ambridge Pa 15003
 Taylor Dorothy 5719 Meridian Rd Gibsonia Pa 15044 60566090
 Taylor Estelle 463 Woodlane Ally Midland Pa 15059 135581829
 Taylor Estella & Virgil Taylor Jt Ten C/O Brighton House 701 Penn Ave Neubrighton
 Pa 15066
 Taylor Wesley G 228 Fleet St Rankin Pa 15104
 Taylor Stephen J 6 Pepper Tree Dr Coraopolis Pa 15108 135581829
 Taylor Chanler 2405 Webster Pgh Pa 15201
 Taylor J 112 Washington Place Pgh Pa 15219
 Taylor Jill 515 So Aikenave Apt 515 Pgh Pa 15232
 Taylor Tony C/O Prudential 10 Duff Rd Pgh Pa 15235 370533100
 Taylor Georgia H 2613 Bingham Dr Pgh Pa 15241
 Taylor Marvin & Taylor, Catherine Po Box 101 Bentleyville Pa 15314
 Taylor C 387 Stinwood Lane Greensburg Pa 15601
 Taylor James Paul 3 Park Ave Dubois Pa 15801
 Taylor Sally L 530 Luzerne St Johnstown Pa 15905
 Taylor Rella Benef-Taylor Julius Erie Pa 16508

Taylor Margaret Benef-Edwards Edward T Elizabethtown Pa 17022
 Taylor Romayne C 1501 E Market St York Pa 17403
 Taylor Jane Wills 430 Meetings Rd Montgomey Pa 17752
 Taylor C Tracy 410 N 6Th St Allentown Pa 18102
 Taylor Anna E Benef-Taylor William Fritzingertwn Pa 18222
 Taylor Doris H Po Box 74 Abington Pa 19001
 Taylor Ruth 2106 W 4Th St Apt 8E Chester Pa 19013
 Taylor Robin P 400 Deakyn Place Chester Pa 19013
 Taylor George 410 Flower St Chester Pa 19013
 Taylor Nathaniel 777 Lime Kiln Park Apt C-7 Glenside Pa 19038
 Taylor Jack P Cust For Kevin M Taylor U/Pa Unif Gifts To Minors Act C/O Blair Mill Village Apt #208H Blair Mill Rd Horsham Pa 19044
 Taylor John E 1557 W Maple Ave Langhorne Pa 19047
 Taylor M Grandview Ave Morrisville Pa 19067
 Taylor Walter C/O D V C A Inc 908 Darby Road Havertown Pa 19083
 Taylor G Kerper St Phila Pa 19111
 Taylor Kadajah M 950 N 10Th St Phila Pa 19123
 Taylor James A Jr 2026 Green St A Phila Pa 19130
 Taylor Mary 3522 I St Phila Pa 19134 66033509
 Taylor Opal 4601 Chester Ave Phila Pa 19143
 Taylor Opal 4601 Chester Ave Phila Pa 19143
 Taylor Opal 4601 Chester Ave Phila Pa 19143
 Taylor Joan 5637 Thomas Ave Phila Pa 19143
 Taylor Leonard 7800 Brier St Phila Pa 19152
 Taylor Lorraine J & Lorraine F Taylor Jt Ten One Tower Bridge 100 Front St, Ste 300 West Conshohocken Pa 19428
 Taylor Lorraine J & Lorraine F Taylor Jt Ten C/O Keane Tracers 100 Front St Suite 300 West Conshohocken Pa 19428
 Taylor Lorraine J & Lorraine F Taylor Jt Ten One Tower Bridge 100 Front St, Ste 300 West Conshohocken Pa 19428
 Taylor Lorraine One Tower Bridge 100 Front St, Ste 300 West Conshohocken Pa 19428
 Taylor Lorraine J C/O Keane Tracers 100 Front Street Suite 300 West Conshohocken Pa 19428
 Taylor Harry L
 Taylor Reva 520676509
 Taylor S
 Teagno Jean M Spca Barcroft Chemin Du Vallon Les Marie 13240 Sepiemes Les Vallons France Fo
 Teasdale Sarah M Rd #7 Box 7646 Mercer Pa 16137
 Tech Data 1245 E Main St Morristown Pa 19401
 Technical Advisory Service For Attorney (Tasa) 428 Pennsylvania Ave Ft Washington Pa 19034
 Technical Industrial Prod Po Box 21015 Phila Pa 19154
 Tecosky Mae Kennedy House Apt 2403 1901 Jfk Blvd Phila Pa 19103
 Tecosky Mae Kennedy House Apt 2403 1901 Jfk Blvd Phila Pa 19103
 Teeter Richard L 421 Ave A Horsham Pa 19044
 Teich Stephen Po Box 825 Bala Cynwyd Pa 19004
 Telecommunication Mci Prism Plus Svd Po Box 371322 Pgh Pa
 Televenture Enterprises Box 626 Southeaster Pa 19399
 Telkee Inc Rte 452 Glen Riddle Rd Glen Riddle Pa 19037
 Teller Oscar B & Mrs Estelle S Teller Jt Ten 8511 Widener Rd Phila Pa 19118
 Tellez Mark L Md 23 N Lansdowne Ave Lansdowne Pa 19023
 Teman Lisa M 4498 Bethel Rd Boothwyn Pa 19061
 Temple Distri C O Modell Pincus Etal 1710 Spruce St Phila, Pa 19103
 Temple Hospital Broad & Ontario St Rosehill Pa 19140
 Temple Ins Agency Inc 5540 Wayne Ave Phila Pa 19114
 Temple Insurance Agency 911 Frog Hollow Road Rydal Pa 19046
 Temple Insurance Agency 6754 Market St Upper Darby Pa 19082
 Temple Review Temple University 601 University Svc Bldg Phila Pa 19122 131026995
 Temple University Ho & S Martin Broad And Ontario Streets Phila Pa 19140
 Temple University Ho 1832 S Alden St Phila Pa 19143
 Temple University Hosp Broad & Ontario Sts Phila Pa 19140
 Temple University Hosp Broad & Ontario Sts Phila Pa 19140
 Temple University Hospita For Christopher Kline 1760 Market St Phila Pa 19103
 Temple University Hospita L Po Box 8500 Phila Pa 19178 222569296
 Temple University School 3401 North Broad St Phila Pa 19140
 Templet Hilda 716 Main St Plaquemine Pa
 Templeton Daniel Rd 1 Box 545 Warrants Wrightsville Pa 17368
 Templin Barbara K 388 College Ave Oakmont Pa 15139
 Temprine Joanne 226 N Irving St Allentown Pa 18103
 Ten Pro 711 First Ave King Of Prussia, Pa 19406
 Ten Pro King Manor Dr King Of Prussia, Pa 19406
 Tenant Joint Shirley C Hoffman As Joint Tenant With Right Of Surv & Not As Tenants In Common 704 Garland Street Phila Pa 19124
 Tenenbaum Roberta R Cust For Nicole E Mendelsohn Ugma Pa 410 Hillbrook Road Bryn Mawr Pa 19010
 Tenneco Inc Pa
 Tennis Edith M 1504 W Ruscomb St Phila Pa 19141
 Tennis Edith M 1504 W Ruscomb St Phila Pa 19141
 Tentilucci Carmen Cust Joseph Tentilucci Unif Gift To Min Act New York 915 Cedar St Bristol Pa 19007
 Tepel Gary L 3135 Cohocton Ave Fallsington Pa 19054
 Tercha Donald 3524 Welsch Rd Phila Pa 19136
 Tereshchenko Sergey Or Inna Itf J Tereshchenko 10611 Cowden St, 2Nd Floor Phila Pa 19116
 Terman Geortge 2237 Bryn Mawr Ave Phila Pa 19131 135570651
 Ternan Helen 3145 Chatham St Phila, Pa 19134
 Terpening Nancy J Pa
 Terpolilli Marjorie E 2232 Land Title Building Broad & Chestnut Streets Phila Pa
 Terry Barrish 1800 Byberry Rd Huntingdon Valley Pa 19006
 Terry Howard Wayne Twig Funeral Home Assignee
 Terwillger Raymondj 240 Wright Ave Kingston Pa 18704
 Teschke Paul W Main St Monongahela Pa 15063
 Testa Larry M Cust For Angelo S Testa Ugma Pa 2025 Highland Ave Greensburg Pa 15601
 Testarella Charles
 Testi Endocrine Benson Manor Jenkintown Pa 19046
 Testing Abc Pa
 Testing Def Pa
 Teta Joseph 992 Old Eagle School Box 311 Wayne Pa 19087
 Teti Albert & Rochelle 430 E Spring Ave Ardmore Pa 19003
 Tetzlaff Tammy
 Tgfn Enterprises Inc 316 South Fifth St Phila Pa 19147
 Thach Kuet 300 Meadow Glen Ln Media Pa 19063 66033509
 Thackray Richard M 126 Fayette St Johnstown Pa 15905
 Thames Edwin Pa
 Thames/Ugma Kelly Thames Mark C P O Box 966 Conshohocken Pa 19428
 Thatcher Wilfred P O Box 435 Apt 8E Marcus Hook Pa 19061
 Thatcher Ida 2824 A St Phila Pa 19134
 Thayer Margaret Sara 23 B Scott Dr Dravosburg Pa 15034
 Thayer Edith B 1356 Monk Road Gladwyne, Pa 19035
 The Dry Goods Aston Pa
 The Marcells 835 North Lincoln Ave Apt #A2 Pgh Pa 15233
 The Oaks Pa
 The Ponds Box 61 Rt 487 Elysburg Pa 17824
 The Rittenhouse Trust 225 S 18Th St Suite 908 Phila Pa 19103
 Thelin William H 104 Essex House Indiana Pa 15701
 Thelma Green 4537 No 10Th St Phila, Pa 19140
 Themco Corp 1015 State St Erie Pa 16501 250718085
 Then Joseph T/A Conrad Then & Son 7530 Bingham St Phila Pa 19111
 Theodore Benjamin & Katie Theodore Jt Ten 9993 Verree Rd Phila Pa 19115
 Theodore Benjamin & Katie Theodore Jt Ten 9993 Verree Rd Phila Pa 19115
 Theodore Benjamin & Mrs Katie Theodore Jt Ten 9993 Verree Rd Phila Pa 19115
 Thermal Trane Po Box 8538-669 Phila Pa 19171
 Thern Anna F 7440 Elizabeth Road Phila Pa 19126
 Thevenet Grace C 1110 Club Ave Allentown Pa 18103
 Theys Joann R 15 Round St Charleroi Pa 15022
 Thiess Ferdinand 27 E Kerr Uniontown Pa 15401
 Thiessen Clara A 1037 Old Gate Rd Pgh Pa 15235
 Thinnes Inez D Benef-Thinnes John W Phila Pa 19143
 Thinsz Wilma C/O James J Freeman Sw Cor Church Ln & Chester Ave Yeadon Pa 19050
 Thir Albert Mercita Thir c/o Noyes & Co Inc Edward L 300 W State Street Media Pa 19063
 Thom Albert 4923 Dearborn Pgh Pa
 Thoma David J Pa
 Thoma Peter M Rr 1 Box 544 Bethlehem Pa 18017
 Thoman Samuel A 621 Carlisle St Hanover Pa 17331
 Thoman Daniel L Cust Beth A Thoman Ugma/Pa 42 Ridgeview Dr Leola Pa 17540
 Thomas Martha 404 Bowman Dickson Pa
 Thomas Lola 1429 S 58Th St Phila Pa
 Thomas Flora Pa
 Thomas Flora J Pa
 Thomas Helen V Pa
 Thomas L Pa
 Thomas Myron P Pa
 Thomas Joseph & Sabbia Espositio Jt Ten 1014 State Rd Monessen Pa 15062
 Thomas John W Cust For Brenda Thomas Under The 1423 Stoltz Road Bethel Park Pa 15102
 Thomas John W Cust For John C Thomas Under The Ohio 1423 Stoltz Road Bethel Park Pa 15102
 Thomas Ralph O Benef-Myers Mary E Mckeesport Pa 15132
 Thomas Thomas 188 44Th St Pgh Pa 15201
 Thomas Richard I 480 One Chatham Center Pgh Pa 15219 66033504
 Thomas Jennie L & Edna T Macgregor Jt Ten 900 Lewis St Brownsville Pa 15417
 Thomas John O Rd 1 Box 73C Markleysburg Pa 15459
 Thomas Hazel L Benef-Thomas Thomas M Greensburg Pa 15601
 Thomas George 130 Farragut Ave Vandergrift Pa 15690
 Thomas Empsie D 505 Clairvaux Commons Indiana Pa 15701
 Thomas Emma Z Test Trust John W Z Thomas Successor Tr Po Box 192 Glen Campbell Pa 15742
 Thomas Margaret Benef-Thomas David H Johnstown Pa 15901
 Thomas Marvin 231 Marietta Dr Johnstown Pa 15904
 Thomas Emma 15 Stambaugh Ave Sharon Pa 16146 135581829
 Thomas Clark E 200 N Duke St Apt 319 York Pa 17403 60566090
 Thomas Matthew 107 A Welsh Dr Lancaster Pa 17601
 Thomas Bruce & Linda N Thomas Jt Ten 934 E Macada Road Bethlehem Pa 18017
 Thomas Robert 1015 M Cold Stream Circle Emmaus Pa 18049
 Thomas Harry Rr Carbondale Pa 18407
 Thomas Andrew M 1245 So Main St Scranton Pa 18518 60566050
 Thomas Angela Benef-Thomas Helen E Exeter Pa 18643
 Thomas L K Mary T Keil 116 Dana St Forty-Fort Pa 18704
 Thomas Sharon 57 Jamison St Warminster Pa 18974 370533100
 Thomas Dorothy Stinson Towers Apt 413 15 Arbor Dr Chester Pa 19013
 Thomas John 100 Oak Ave Apt B-34 Glenolden Pa 19036
 Thomas Gregoria L 5813 Fleetwing Dr Levittown Pa 19057
 Thomas Lee 7760 Bennet Rd Wyncote Pa 19095 370533100
 Thomas Mary F c/o Girard Bank P O Box 8337 Phila Pa 19101
 Thomas Anna 1857 N 11Th St Phila Pa 19146
 Thomas Juanita M C/O Juanita M Smallwood 7033 Marion Ln Phila Pa 19119
 Thomas Gilbert Davis 252 Rector St Roxborough Phila Pa 19128
 Thomas Mary E 4302 Dexter St Phila Pa 19128
 Thomas Lee G 1003 Wstn Sav Bk Bldg Philadelhia Pa 19136
 Thomas Clifton H 4540 N Broad St Phila Pa 19140
 Thomas David 5232 N Carlisle St Phila Pa 19141
 Thomas Lorraine 5130 Springfield Ave Phila Pa 19143
 Thomas Florence 1245 S 47Th St Phila Pa 19143 135581829
 Thomas E 919 S Bernard St Phila Pa 19143
 Thomas Marilyn B 6316 German Town Ave 2Nd Fl Phila Pa 19144
 Thomas Charles 1412 Wharton St Phila Pa 19146
 Thomas James C 1602 Markley Harristown Pa 19401
 Thomas Edward Chartre Robert Charter Unif Gift Min Act Pa 1442 Mauch Rd Norristown Pa 19403
 Thomas Ave Comm Center Inc Po Box 12492 Phila Pa 19151
 Thomas C Richard Ins Agcy 3345 Evergreen Road Pgh Pa 15237
 Thomas Cook Travel I 600 Grant St Ste 2950 Pgh Pa 15219 131938568
 Thomas Jefferson Hospital 201 S 11Th St 3Rd Phila Pa
 Thomas Jefferson Univ Hos 201 S 11Th St James R Martin Blvd Phila Pa 19107 60566050
 Thomas Jefferson Universi Ty Hospita 11Th & Walnut Sts Phila Pa 19107 222569296
 Thomason Edward 4502 Springfield Ave Phila Pa 19143 135581829
 Thompson Rosalie E & Dorothy A Thompson Jt Ten 1030 Serrill Ave Yeadon Pa
 Thompson Mary Pa
 Thompson James M 307 Windsor Dr Coraopolis Pa 15108

Thompson Mark E 7733 Mark Dr Verona Pa 15147
 Thompson Nichole J 7505 Tioga Pgh Pa 15208
 Thompson Ethel 64 E North Ave Pgh Pa 15212
 Thompson Janet 280 Sharon Dr Pgh Pa 15221
 Thompson Phoebe J 900 Rebecca Ave Pgh Pa 15221 135581829
 Thompson James P 18 E Gen Robinson Pgh Pa 15222
 Thompson Melvin 431 E Sheridan Ave Dubois Pa 15801
 Thompson Burchard D Jr Box 23 Duke Center Pa 16729
 Thompson D 103 Lee Ann Court Enola Pa 17025
 Thompson Ronald Ebersole Pontiac 3209 West Oak St Lebanon Pa 17042 60566050
 Thompson Thelma E Box 256 New Holland Pa 17557
 Thompson Natalie Quarryville Presbyterian Home Quarryville Pa 17566 131614399
 Thompson L Federal Express 415 Airport Rd Montoursville Pa 17754 131938568
 Thompson J R 104 1/2 N Front St Milton Pa 17847
 Thompson B Exeter Pa 18643
 Thompson Robert W 330 Locust Ave Ardmore Pa 19003
 Thompson Russell 434 Pond St Bristol Pa 19007
 Thompson Tanya 102 Parker St Benef Veora Thompson Chester Pa 19013
 Thompson Aaron I F 619 Jeffrey St Chester Pa 19013
 Thompson Catherine M 435 W Jefferson St Media Pa 19037
 Thompson James R Amerex Rent-A-Car Apt 4 3125 Pennell Road Media Pa 19063 50348344
 Thompson Esther P 630 Wynne Rd Springfield Pa 19064
 Thompson Bernice Attn Jane Thompson 109 Hillside Circle Villanova Pa 19085
 Thompson R Bruce Jr As Cust For Lincoln Miles Thompson U/The Pa Uniform Gifts To Minors Act 214 Maple Avenue Wyncote Pa 19095
 Thompson Alymer 208 W Olney Phila Pa 19120
 Thompson John George L Thompson Thomas Evans Thompson & Jenn 1629 Brill St Phila Pa 19124
 Thompson Leonard 3329 W Allegheny Ave Phila Pa 19132
 Thompson Mattie E 5012 Spruce St Apt A- Phila Pa 19139
 Thompson Hershel 1518 N 57Th St Phila Pa 19143
 Thompson Paul 2Nd 2225 Whitehorse Rd Berwyn Pa 19312
 Thompson Wayne G.1St L Valley Forge General Hospital Phoenixville Pa 19460
 Thompson Robert E 231 S Clay St Zieglerville Pa 19492
 Thomson Helen M C/O Helen Poate 227 Plymouth Ave Oreland Pa 19075
 Thomson Jane W 1813 Spruce St Phila Pa 19103
 Thorn Michele Pa
 Thorn John 4001 Lorigan St Pgh Pa 15224
 Thorn Joseph H Benef-Thorn Donald E Pgh Pa 15234
 Thorne Gerrit 617 Hampton St Wilkensburg Pa 15221 135570651
 Thorne Emi 6Th & Market Sts. Rohm & Haas Blvd Phila Pa 19106
 Thorne Charles G 20 Overhill Rd Coatesville Pa 19320
 Thorne Charles G 20 Overhill Road Coatesville Pa 19320
 Thornhill Margaret 745 N 26Th St Phila Pa 19130 131614399
 Thornhurst Po Box 353 Clarks Summit Pa 18411
 Thornley Irene 1411 William St Hbg Pa 17104 135581829
 Thornton Charles 1767 Houserville Rd State College Pa 16801 370533080
 Thornton Ellen M Rr 1 Box 226 Selingsgrove Pa 17870
 Thornton C L 2135 Spruce St Phila Pa 19103
 Thornton Henry 1620 N 26Th St Phila Pa 19121
 Thornton Wendt 4563 Arnold St Benef Abraham Smalls Phila Pa 19129
 Thornton Francis M 755 E Hilton St Benef Francis Thornton Sr Phila Pa 19134
 Thornton Mary J 4341 No 5Th St Phila Pa 19140
 Thornton John D 5814 N 16Th St Phila Pa 19141
 Thorp Priscilla 1717 Polo Run Yardley Pa 19067
 Thorp Anna 3031 Baltz Phila Pa 19121
 Thorpe Margaret Pa
 Thorpe Leonard & Thorpe, Sharon 3907 Woodworth Rd Brookhaven Pa 19015
 Thorpe Kenneth M Sr As Cust For Kenneth M Thorpe Jr U/The Pa Uniform Gifts To Minors Act 817 Evans Rd Springfield Pa 19064
 Thorpe Clarence E & Margaret E Thorpe Jt Ten 2519 N 20Th Street Phila Pa 19132
 Thort Anna 3031 Baltz St Phila Pa 19121
 Thorton Olga 411 Manchester Ave Manchester House Media Pa 19063
 Thrash Roberta 108 N Main St Farmington Pa 15437 370533080
 Threnhauser Robert L Stephanie C 937 Hummel Ave Lemoyne Pa 17043
 Thrift Care 244 Blvd Of Allies At Wood St Pgh Pa 15222
 Thrift Drug Store 7102 Central City Plaza N Kensington Pa 15068 60566050
 Thrivo Compan C O Rappaport And Furman 1324 Walnut Street Phila, Pa 19107
 Throne Robert P 224 W Durand St Phila Pa 19119
 Thrower James A 1731 W Colonial St Benef Will, Annie Thrower Phila Pa 19126
 Thrower Gene A 4436 N 8Th St Phila Pa 19140
 Tiani Michael 203 Lothrop St Suite 300 Pgh Pa 15213
 Tibbetts Russell H & Mrs Kathryn R Tibbetts Jt Ten R D 3 Reading Pa 19606
 Tibbits Sharon M 1000 Westpointe Dr #T12 Pgh Pa 15205
 Tien Weichen Janet Tien 1100 West Chester Pike Golf Club Apt J-15 West Chester Pa 19382
 Tiernam Pamela B Pa
 Tierney T M 112 Willett Dr Verona Pa 15147
 Tierney Margaret C/O Mary Koch 614 Schuylkill Ave Pottsville Pa 17901
 Tierney Helen Byram & Howard Sherwood Tierney Jt Ten Rfd 2 Weefarm Newtown Pa 18940
 Tierney Helen Byram & Howard Sherwood Tierney Jt Ten Rfd 2 Weefarm Newtown Pa 18940
 Tierney Paris Armen Olds 1441 Ridge Place
 Tiers Joseph & Constance V Tiers Jt Ten C/O Constance V Bracken 1401 Rose Valley Dr Ambler Pa 19002
 Tiers Joseph C/O Constance V Bracken 1401 Rose Valley Dr Ambler Pa 19002
 Tift Douglas B 216 Homestead Rd Strafford Pa 19087 135581829
 Tigano Frank C/O Givern & Dinnin Assoc Oakmont Pa 15139
 Tigue Lawrence P Rd 5 West Chester, Pa 19382
 Tildon-Burt Blumenthal M Aemc Prof Fund-York&Tabor Phila Pa 19141
 Tiley Matilda 545 Salem Church Road Lewisburg Pa 17837
 Tilge Lee R 8415 Navahoe St Chestnut Hill Phila Pa 19118
 Tilghman Martin 330 Ulrich St Chester Pa
 Tilghman Rosemary 6430 N 20Th St Phila Pa 19138
 Till Herman & Jackie 3548 Pickettown Rd Chalfont Pa 18914 231319849
 Till Mary E 615 Lorne Place Barbry Pa 19023 135581829
 Till Harry R Helen C Till 6123 N 8Th St Phila Pa 19120
 Tillery Noah 2801 Ellsworth St Phila Pa 17082 135581829
 Tillery Noah 1731 N 18Th St Phila Pa 19121 135581829
 Tillotson John K Attn Cigna Worldwide Human Resources Attn David Bonner 12-Jfk 1600 Arch St Phila Pa 19192
 Tillotson John K Attn Cigna Worldwide Human Resources Attn David Bonner 1600 Arch Street (12-Jfk) Phila Pa 19192
 Tilton James Tilton Dorothy 126 W Cumberland St Phila Pa 19133
 Tim Richards Inc Timothy Richard 1800 N 18Th Street Phila Pa 19121
 Timblin Leonard Sara Timblin Jt Wros Pershing Square Apt 703 Grensburg Pa 15601
 Time Saver Market Her 103 Route 940 Pocono Summit Pa 18346
 Timeplex Users Network Po Box 300 M/S A2 2 Blue Bell Pa 19424
 Timko Pauline 2191 Twigden Ct York Pa 17403
 Timler Walter A.Jr 856 E 23Rd St Erie Pa 16503
 Timmons Frederick J & Catherine V Timmons Jt Ten 44 Wyoming St Carbondale Pa 18407
 Timney Thomas E Md Userp First Financial C/F 209 E Ninth St Oil City Pa 16301
 Timothy Insurance Inc 401 S Pottstown Pk Exton Pa 19341
 Tindall Dorothy D 306 Rose Lane Haverford Pa 19041
 Tindall Ruth H 409 Orlando Ave Oreland Pa 19075
 Tindall Ruth H 409 Orlando Ave Oreland Pa 19075
 Tingle Addie 321 Hanberg St Phila Pa 19144 520356880
 Tinker Ronald 1504 Coraopolis Hgts Rd Apt 2 Coraopolis Pa 15108 370533100
 Tinkey John T Box 164 Canonsburg Pa 15317
 Tinkey Ted & Tinkey, Jane S 8 Penn Center Phila Pa 19103
 Tinsley Warren A 1820 N Franklin St 2F Phila Pa 19123
 Tinto Helen Box 133 West Brownsville Pa 15417 135581829
 Tioga Nicetown Civic Leag Mary E Swann Scholarship Fund 3841 N Smedley St Phila Pa 19140
 Tioga Nicetown Civic Leag 3841 N Smedley St Phila Pa 19140
 Tisdale Rowland A Marion G Tisdale
 Tison Mildred T C/O Frances T Butler 1533 Lincoln Ave Sharon Hill Pa 19079
 Tissue Dorothy Pa
 Tissue Ray Pa
 Tith Sann 136 North Franklin St Lancaster Pa 17602
 Tithran Clara Pa
 Titus Joseph C 102 Barkley Park Apt 4 Frederickburg Va
 Titus Marie E & Wanda M Titus Royal & Sandra E Titus Jt Tten Wros 7023 Monticello St Pgh Pa 15208
 Titus Robert 185 E Chelsea Cr Newtown Square Pa 19073
 Tjittas Robert M 625 Jessop Pl York Pa 17403
 Tmpl U Hlth Sc Ctr 3333 Nbroad St Rm 280 Phila Pa
 Toal Edward Pa
 Toas Murray S 1648 Powell St Norristown Pa 19401
 Tobash Stanley H & Elizabeth J Tobash Jt Ten 4 Crestview Dr Schuylkill Haven Pa 17972 941737782
 Tobeler Otto Pgh Pa 15230
 Tobias Albert G. & Louise Tobias Jt Ten Box 927 Sharon Pa 16146
 Tobias C 6 Naudain St Phila Pa 19146
 Tobias Ronal M 1620 Bradford Ae Reading Pa 19607
 Tobin Lenore M Cust For Ruth Ellen Tobin Ugma Pa 1220 Dashback Dr Pgh Pa 15236
 Tobin Charles A Benef-Tobin Lillian Phila Pa 19135
 Toczylowski A F 01 Basile Rd Phila Pa 19154
 Today'S Express Inc Po Bx 136 St David Pa 19087 60566050
 Todd Kathryn K Tr Ua Oct 4 Fbo Kathryn Keer Todd C/O B K Todd Kenmawr Apts 401 Shady Ave Pgh Pa 15206
 Todd Galbraith Hal c/o The Union League Of Philadelphia 140 S Broad St Phila Pa 19102
 Todd Arthur 7621 Thouron Ave Phila Pa 19150
 Todd Elsie M & W Harold Todd Jt Ten 137 West Mount Kirk Ave Norristown Pa 19403 941737782
 Tolan Patrick Longview Dr West Mifflin Pa 15122
 Tolbert John S
 Toledo Efen 41 Lincoln Way West Chambersburg Pa 17201
 Tolhurst Harry 240 Morrison Dr Pgh Pa 15216
 Toll Willa Glazer 1541 James Rd Ardmore, Pa 19003
 Toll R 32 Deep Dale Dr East Levittown East Levittown Pa 19056
 Tollin Sydney D 7804 Montgomery Ave #10 Elkins Park Pa 19117
 Tom George C & Catherine J Tom Jt Ten R D 3 Box 116 Blairsville Pa 15717
 Tom Rob Corp 3300 S Galloway St Phila Pa 19104
 Tomastik Charles 712 - 14Th Ave Note: Inf From 1958 Thru 1980/81 Reports On Div Yrs 1952 Thru 1973 Munhall Pa
 Tomczak Barbara 180 S Washington St Wilkes-Barre Pa 18702
 Tome Robert & Tome, Patricia 114 Hope Dr Boyertown Pa 19512 370533080
 Tomeh Osama 604 Della Dr Apt 3D N Versailles Pa 15137 370533100
 Tomei Louise 11 Cherry Ave Mt Pleasant Pa 15666
 Tomkins Samuel S Po Box 259 Radnor Pa 19087
 Tomlin James C 1529 Garfield Ave Pgh Pa 15212
 Tomlinson Mr Gilbert 15Th & Chesnut Sts Phila Pa 19101
 Tom'S Auto Service & Sale S 6001 Frankford Ave Phila Pa 19135
 Toms Sports Corner 1414 Brodhead Road Aliquippa Pa 15001
 Toner James P Pa
 Toniatti Mark A 142 Abbeyville Rd Roberta Toniatti Pgh Pa 15228 66033509
 Tony Taylor Ste 215 10 Duff Rd Pgh Pa 15235
 Toodle Gladys 1608 Providence Ave Chester Pa 19013 135581829
 Toohy Mary C 2604 S Dewey St Phila, Pa 19142
 Toomey James Jr 1051 Smithton Ave Pgh Pa 15212
 Toomey Tracy 320 Warren St York Pa 17403
 Toomey Robert 717 Manor St York Pa 17403
 Toomey Patti L Rd 2 Box 61A Haring Rd Pemsburg Pa 18073
 Toonder Frank E Ferne M Toonder 3836 Highpoint Dr Allentown Pa 18103
 Toonder Frank E 3836 Highpoint Dr Allentown Pa 18103
 Toot Walter 162 Big Rock Road East Berlin Pa 17316
 Toren Peter C Lillian L Toren 4001 Briar Ln Lafayette Hill Pa 19444
 Tornetta A J 1617 Jfk Boulevard Phila Pa 19103 66033509
 Torielli Peter J 2228 Reading Ave 1St Floor West Lawn Pa 19609
 Toro Fannie Hazelton Pa
 Torrence Michael S 107 Schoeneck Road Ephrata Pa 17522
 Torrence Brenda L 693 Knowles Ave Southampton Pa 18966
 Torrens Lavenia A 109 Glenchester Dr Pgh Pa 15237
 Torres Irene 124 South 5Th St #9 Reading Pa 19602
 Torres Juan G 127 S 9Th St Reading Pa 19602
 Torrieri John 7043 Buist Ave Phila Pa 19142 60566090
 Tose Fowler 1300 Meylert Ave Scranton, Pa 18509
 Tosto Claudine R 2031 South St Apt 114 Phila Pa 19146

Toth Robert 1172 Stantion Ter Pgh Pa
 Toth George 828 Shady Ave Charleroi Pa 15022
 Toth Margaret F 5543 Patrick G Gibsonia Pa 15044
 Toth Margaret F C/O Kirk 5543 Bauer Dr Gibsonia Pa 15044
 Toth Margaret F Mr 5543 Bauer Dr Gibsonia Pa 15044
 Toth Thomas J 251 W Dekalb Pk King Of Prussia Pa 19406
 Totten Mary 1305 N 19Th St Phila Pa 19121
 Toub Benjamin M & Beatrice Toub Jt Ten C/O Bioren & Co 1424 Walnut St Phila Pa 19102
 Toughill Loreta Pa
 Touloumes Harry N 759 Manor Road Camp Hill Pa 17011
 Tours Mary E Phila Pa 19148
 Towles Deborah L 834 Chestnut St Room 930 Phila Pa 19107
 Town Escort Account Po Box 265 Nottingham Pa 19362
 Town Of Newbury Pa
 Towne Drugs 13-19 South Centre S Pottsville Pa 17901
 Townsend Robin Pa
 Townsend Anna M 426 Althea St Pgh Pa 15219 135581829
 Townsend Stephen E 9 Pennwyn Terr Mt Penn Pa 19606
 Townsend Wilma
 Township Of Bensalem (Anchor Fence Inc) 3800 Hulmeville Rd Bensalem Pa 19020
 Toy M 1200 Wilson Dr West Chester Pa 19380 131938568
 Tr Fitter Inc Pa
 Tr/Competition Sal Pa
 Traber Gladys L & Frederick A Traber Jt Ten 2712 Bristol Pike Cornwells Heights, Pa 19020
 Traber Viola A Traber, Kenneth 1414 W Windwood Rd Ardmore Pa 19003
 Trachtenberg Mark 111 Steele Way Huntingdon Valley Pa 19006
 Trachtenberg Mark & Precision Auto Body 1St Penn Bank De Mar Ron 111 Steele Way Huntingdon Valley Pa 19006
 Tracy Roberta J C/O Roberta J T Hye 510 Ellen St Hellertown Pa 18055
 Traenkner David C 1826 Strahle St Phila Pa 135581829
 Traffacanda Joseph A 5 Penn Center Plaza Phila Pa 19103
 Trainor Edna V 1012 Vintage Court Apt D Hbg Pa 17109 60566090
 Trainor George Po Box 1465 C/O Hampson-Mowrer-Kreitz Agen Bethlehem Pa 18018
 Tramontina Albert M, Jr & Joan E Tramontina Jt Ten 1023 Poplar St Lansdale Pa 19446
 Tramontina Albert M, Jr Cust For A Mark Tramontina Ugma Pa 1023 Poplar St Lansdale Pa 19446
 Tran Q 912 Sherry La Lancaster Pa 17601
 Tran Van Dung 4026 Market St 2Nd Floor Phila Pa 19104
 Tranaskas Dominic J Jefferson Medical College Phila Pa 131624203
 Tranauskas Dominic Jefferson Medical College Phila Pa 136022042
 Trans Freight System 8415 Envoy Ave Phila Pa 19153
 Transamerica Accidental Life Ins Co Box 2101 Terminal Ann W Conshohocken Pa 19428 230970240
 Transportation Clubs Intl Rd 4 Box 4 Teaburly Lane Pa 60566050
 Transportation Offic Defense Dept Mechanicsburg Pa 17055
 Transue Arthur L 1043 Walnut St Allentown Pa 18102
 Tranter Frank Evelyn R Trater
 Trapp Marilyn Pgh Pa 15229
 Trasada Eudora 137 Gilliland Ave Beaver Falls Pa 15010 752497104
 Traugott William Kehr Edward Rr 2 Box 282 Hawley Pa 18428
 Trauterman William 256 Brooks Dr Beaver Falls Pa 15010
 Trautz Lewis H 1830 Bergen St Phila, Pa 19152
 Travel Company 1420 Walnut St Ste 200 Phila Pa 19102
 Travelers Health Network 1800 Jfk Blvd 16Th Floor Phila Pa 19103
 Travelers Ins Co 3 Parkway Phila Pa 19102
 Travelers Insurance Co Po Bx 85260 Phila Pa 19187
 Travis David F 237 E Springfield Springfield Pa 19064
 Travis Deloris W
 Trayer Samuel 17 S Kinzer Ave New Holland Pa 17557 60566090
 Trayford E Rr #1 Box 319 Denver Pa 17517 135581829
 Traynor David & Judilee
 Treacy Elizabeth B 17 Pheasant Run Horsham, Pa 19044
 Treat Michael 1528 Walnut St, Phila Pa 19102
 Treeman Paul Box 112 Hopwood Pa 15445
 Treftz Robert N 348 Parham Rd Springfield Pa 19064
 Treftz Robert 348 Parnan Rd Springfield Pa 19064
 Tregembo Ethel 707 Belmont Ave Laureldale Pa 19605
 Tregembo Ethel 707 Belmont Ave Laureldale Pa 19605
 Tregembo Ethel Mrs 707 Belmont Ave Laureldale Pa 19605
 Trembley Isabel Boone 1457 Main St Bethlehem Pa 18018
 Trempus Joanne & Thomas Trempus Jt Ten 2 Lelia St Pgh Pa 15211
 Trenk Bethany Jo Rd 1 Box 62-A Fayette City Pa 15438
 Trent Arthur 6322 Carnation St Phila Pa 19146
 Treser John 711 W Washington New Castle Pa 16101
 Tress Alma A 1538 Hatteras St Pgh Pa 15212 135581829
 Tressler J Williamsport Pa 17703
 Tretinik Daniel G Tretinik, Nancy 4071 Letort St Allison Park Pa 15101
 Tretola Philip R C/O Robert Spemint 971 Mt Avenue Pen Argyl Pa 18072
 Tri County Appraisal Srvc Po Box 95 Dallastown Pa 17313
 Tri State Neur Assoc 420 E North Ave Pgh Pa 15212
 Tricom Charles 16 Golf Road Darby Pa 19023
 Trigona Christine A 604 Tayman Ave Somerset Pa 15501
 Trimble Bros C/O Harold R Trimble 1126 River Quarryville Pa 17566 390509570
 Trimbur William Dollar S&L 489 Third Street Beaver Pa 15009
 Tripp D L 307 Barker St Girard Pa 16502
 Tristani David A Rd #2 Box #234 Dunbar Pa 15431 135581829
 Tristate Maint Supply Crp Po Bx 1445 Southampton Pa 18966
 Tristram Coffin Hollow Rd Birchrunville Pa 19421
 Troche Rafael J 911 Franklin St Apt 4 Reading Pa 19602
 Trommer Frederick Mill Hall St Colorado Point Pa 16108
 Trongone Hazel Easter Lane Rd 2 Box 34 Green Lane Pa 18054 370533100
 Tronsberg John F 109 Windsor Court C/O Contemporary Insurance Agc Monroeville Pa 15146
 Tropila Annie 1228 Cherry St Braddock Pa 15104
 Trosino Ralph Brookhaven Pa 19015
 Tross Ernest F 240 Oswald St Elkins Park Pa 19117
 Trost Richard R 1159 King Ave Pgh Pa 15206
 Trout Lillian 409 Sayer Ave Springfield Pa 19064 135581829
 Trovinger Alice M Trovinger Ralph P O Box 896 Moss Point Ms 39563
 Troy Norman B 1749 Painters Run Road C/O D J Hicks & Sons Agcy Inc Pgh Pa 15241
 Trs For Mental Health Assoc Pc Of Bucks County Pension Plan Ua Dtd 9 2 80 831
 Hudson Dr Yardley Pa 19067
 Trtt Charles Heist Hogg & Heisterkamp Surg Assoc 721 N Duke St Lancaster Pa 17602
 Truckpro Alco Auto Po Box 906 Attn: Morman L Miller King Of Prussia Pa 19406
 Truckless Charles 721 S 59Th St Phila Pa 19143
 True Form Corp Sharon Hill Pa
 Truffa Francis D South 14Th Ave Lebanon Pa 17042
 Truman E Horner Inc Po Box 236 Hummelstown Pa
 Trumbauer John D Rd 1 Box 56 Quakertown Pa 18951
 Trunk Mildred 1245 Suzann Dr Warrington Pa 18976 135570651
 Trush Julia L 37 Vermillion Lane Levittown Pa 19054
 Trush Walter Mary A Trush Ten Com 4202 Glenview St Phila, Pa 19135
 Trustee For A One Oliver Plaza Pittsburg Pa 15222
 Trustee Crb Associates In 3600 Woodcrest Ave Newton Square Pa 19073
 Trustees Of Hansa Product S Inc Profit 1401 Walnut St Phila Pa 19102
 Trustees Of M Smith Co Co Inc Pension Plan U-A Dtd 5-31-66 1941 Mac Dade Blvd Phila Pa 19126
 Trustees Of Morysville Body Works Death Benefit Eddie L Phillips 813 South Reading Avenue Boyertown Pa 19512
 Trustees Of Perkins Lodge 402 F And Am 2419 78Th Ave Phila Pa 19150
 Trustees Of Quaker City 1 Attn Larry Metzman 407 Marvin Rd Elkins Park Pa 19117
 Trustees Of Units Inc 401 K Fidelity Federal Group 1 Fairway Plaza Suite 420 Huntingdon Valley Pa 19006
 Truxal Belle E 326 South Ave Wilkensburg Pa 15221
 Try Kenneth N 1146 Town Crest Road Williamsport Pa 17701
 Trzesniewski Romaine 60 Bradford St Wilkes Barre Pa 18702
 Tsa Inc Pa
 Tsapatoris James 141 Barnum St E Stroudsburg Pa 18301 370533100
 Tscharner Dominik 31 Borton Rd Audubon Pa 19401
 Tsui H 331 Devonshire St Apt A9 Pgh Pa 15213
 Tsuiji Gladys L 304 Maple Lane Edgeworth Pa 15143
 Ttee Sol Fitch Bruce Sultano U D O T Dtd Jun 3 60 Po Box 4836 Phila, Pa 19124
 Ttees Of Fixed Term Series 1990 One Mellon Center Room 3425 Pgh Pa 15258
 Ttees Of Lonaconing Republican Club 12 Union St Bedford Pa 15539
 Tuchar George 4943 N 12Th St Philadelphia Pa 19141 Pa 19141
 Tuck John C/O Metropolitan Hospital 1331 E Wyoming Ave Phila Pa 19124
 Tucker Henry W & Clara F Tucker Jt Ten 4217 Geneva St Pgh, Pa 15201
 Tucker Gerald E Mary L Tucker Ten Ent 302 Glen Ridge Rd Havertown Pa 19083
 Tucker Joseph 500 Chesterbrook Blvd, Wayne Pa 19087
 Tucker Tillie C O Lachon Dover Etal 15Th & Locust 31St Fl Phila, Pa 19102
 Tucker Troy Benef Tucker Olivia K Phila Pa 19104
 Tucker Alan 841 Barlow St Phila Pa 19116
 Tucker Abraham H 801 W Park Towne Pl 22Nd & Ben Franklin Phila Pa 19130
 Tucker Abraham 801 West Park Towne Place Apts 22Nd & Ben Franklin Parkway Phila Pa 19130
 Tuckerman John 351 West Prospectave North Hills Pa 19454
 Tuite Mary Jane
 Tulett Peter & Moira 21 E 2Nd St Pottstown Pa 19464
 Tulinius Aksel 4685 Brownville Rd 12 Div Chks 1-31-89 Thru 12-31-89 Pgh Pa 15236
 Tulke Clara E & Elaine C Skubick Jt Ten 372 Homestead Road Stratford Pa 19087
 Tulli Michael Tulli Mary D 26 Jacalyn Dr Havertown Pa 19083
 Tullke Clara & Elaine C Skubick Jt Ten 372 Homestead Road Stratford Pa 19087
 Tully Ambrose J 151 Washter St Carbondale, Pa 18407
 Tumeo C Watkins St Philedelphia Pa 19148
 Tuohy Charles J & Patricia Tuohy 2350 East York Street Phila Pa 19125
 Tuon Sareoun 893 Horning Rd Lancaster Pa 17601
 Turbitt Marguerite H 698 Beacon Ln Merion Station Pa 19151
 Turchi Mary 214 Draft Ridge Dr Broomall Pa 19008
 Turk Sam J & Josephine V Turk Jt Ten 137 Jacqueline Drive Johnstown Pa 15904
 Turk Steven D Karen L Turk 1469 Beaver St Sewickley Pa 15143
 Turk Jarreau Washington Theresa Cust Utugma 6240 Cedar Ave Phila Pa 19143
 Turk Jasmine Washington Theresa Cust Utugma 6240 Cedar Ave Phila Pa 19143
 Turk Connie 203 Woods Road Oxford Pa 19363
 Turley Leo R & Patricia M Turley Tenants Bty Ent Split Rock Lodge Lake Rock Lodge Lake Harmony Pa 18624
 Turley Raymond J 918 Penn Ave Wyomissing Pa 19160
 Turley Keith 1540 Willow St Norristown Pa 19401
 Turlington Isaac Pa
 Turnblacer Charles Box 114 Gibsonia Pa 15044
 Turner A Pa
 Turner D B Pa
 Turner J 1284 Bellerock St Squirrel Hill Pa 15217
 Turner Sara M Pgh Pa 15229
 Turner L Estate 520 Friendship Street New Castle Pa 16101
 Turner Gloria D 1404 Greenfield Dr Erie Pa 16509
 Turner Allison Kolb And Procter & Gamble Distributing) 3521 Hartzdale Dr Camp Hill Pa 17011
 Turner Barbara J C/O Margaret L Thurner Rd 1 Box 242-3 Wellsville Pa 17365 135581829
 Turner Dean A Box 4 Reeder Pa 18352
 Turner Jane 133 Macdade Blvd Apt 4 Apt L2 Collingdale Pa 19023
 Turner Martha W 218 Fisher Road Jenkintown Pa 19046
 Turner Edward & Gerry Grey Auto Body 1463 Lawrence Rd Havertown Pa 19083
 Turner Marc A 560 E Lancaster Ste 106 Radnor Pa 19087
 Turner Alan Box 276 Radnor Pa 19087
 Turner A 1617 Jfk Blvd 18Th Floor Phila Pa 19103
 Turner Robert 1223 Master St Phila Pa 19122 370533080
 Turner Russell 1326 N 58Th St Phila Pa 19131
 Turner Helen H 1317 E Johnson St Phila Pa 19138
 Turner Helen H 1317 E Johnson St Phila Pa 19138
 Turner Harvey 3959 Nice St Phila Pa 19140
 Turner R Roselyn St Phila Pa 19141
 Turner P 6052 Girard Ave Phila Pa 19151
 Turner L H 3503 Brookview Rd Phila Pa 19154
 Turner Construction Co Attn M Bickel 10 Penn Ctr Ste 700 Phila Pa 19103
 Turney George M 2737 Van Buren Dr Lower Burrell Pa 15068
 Turney George M 2737 Van Buren Dr Lower Burrell Pa 15068
 Turntime Inc 101 West Franklin St New Holland Pa 17557
 Turowski Elizabeth C O Henry Skaroff Atty 1555 Pratt St Phila, Pa 19124
 Turpin Eugene H Jr 19 Karen Cir Coatesville Pa 19320

Tusciano Frank Rydal Executive Plaza C/O Wm Hyndman 111 Insurance A Rydal Pa 19046
 Tussy Computer Products Po Box 1006 State College Pa 16804
 Tustin Patti Mj Cohen C/O E Castagna Four Penn Central Plaza Phila Pa 19107
 Tuvesson Tia 1295 N Providence Rd Apt A 302 Media Pa 19063
 Tweed Doris 616 Martin St Roxborough Pa 19128 135581829
 Tweedy Robert & Tweedy, Marion 3665 Pleasant Valley Dr York Pa 17402 370533080
 Twiddy Richard Hcr 74 Box 94 Harrison Pa 17228
 Twining Eugene K Fifth & Hamilton St Allentown Pa 18101
 Twitmyer Elizabeth B 517 E Lancaster P St Davids Rd St Davids Pa 19087
 Two Js Sandwich Shop Etal
 Twyman Isabella 428 N 61St St Phila Pa 19143
 Tybunski Antonete 2100 Arlington Ave Pgh Pa 15239 135581829
 Tyler Walter C Benef-Tyler Elizabeth H Pgh Pa 15206
 Tyler Janet 60 Lindberg Ave Broomall Pa 19008
 Tyler Richard Salem Harbour 501 A Bells Crt Andalusia Pa 19020
 Tyler Robert
 Tymours Greg 2016 6Th Ave Beaver Falls Pa 15010
 Tyree Dana C Benef-Tyree Carolyn Bensalem Pa 19020
 Tyrone Farms Civic Associ c/o Stanley M Ozoroski Treas Marian Rd Phoenixville Pa 19460
 Tyson Michael C Pa
 Tyson Ezra 3842 Terrace St Roxbury Pa 17251
 Tyson A S 8530 Ardmore Ave Phila Pa 19118 411111318
 Tyson Charles As Custodian For Gregg Tyson U/The Pa Uniform Gifts To Minors Act 101 Hollyhock Dr Lafayette Hills Pa 19444
 Tyson Bruce Cameron U/Pa/Ugma 1432 High St Pottstown Pa 19464
 Tyson Ronald & Tyson, La Vantia 109 Grill Ave E Shillington Pa 19607 370533080
 Tyson Metal Products Inc 1909 New Texas Rd Pgh Pa 15239
 U Of Pa Dermatology/Path Associates 3600 Spruce St Phila Pa 19104
 U S Health Care Phila Pa 19175
 U S Healthcare Po Box 7777 W 8260 Phila Pa 19175
 U Save Foods c/o Riverside Po Box 607 Dubois Pa 15801
 Udo Lindsay Udo Michael c/o Ruth Breeding 9811 Haldeman Ave # A 103 Phila Pa 19115
 Ugucconi Medardo 1207 N Webster Ave Dunmore Pa 18510
 Uhler Barbara 1601 Penn Ave / Apt#514 Pgh Pa 15221
 Uhler Louise E 1221 Bushkill St Easton Pa 18042
 Uhler Sarah
 Ukkerd Emma A 228 N 50 Phila Pa 19139 135581829
 Ulatowski Martha Rd 2 Hunlock Creek Pa 18621
 Uline Molly 9 Murdock St Pgh Pa 15213
 Ullo Rosina 915 Pierce St Phila Pa 19148
 Ulom George A 1562 Collier Ave Heidelberg Pa 15106
 Ulmer H Lawrence 113 Rutledge Ave Folsom Pa 19033
 Ulrich Brian Pa
 Ulrich David 1559 Crestview Dr Pgh Pa 15237
 Ulrich Robert W 523 N 7Th St Lebanon Pa 17042
 Ulshafer Dave M Box 314 Vairo Blvd State College Pa 16803
 Umansky Max 1001 Market St Phila Pa 19107 135581829
 Umphred Charles 102 Charleston Green Malvern Pa 19355 60566050
 Umstead Mary & Walter 1531 Plum St Boothwyn Pa 19061
 Umstead Clara B Main St Lansdale Pa 19446
 Umstead Construction Inc Ralph & Kathleen Umstead Jr 64 W Main St Mechanicsburg Pa 17055 66033504
 Unangst George Benef-Unangst Bertha Easton Pa 18042
 Unangst Jacob F 153 Broad St Stroudsburg Pa 18360
 Unclaimed Credits
 Underwood James H 2301 Market St Phila Pa 19103
 Underwriters Adjusting Co 200 S Craig Pgh Pa 15213
 Underwriters Services Inc 1930 W Main St Jefferson Pa 15344 60566050
 Unger Michael B 1638 South 7Th St Phila Pa 19147 135581829
 Ungerleider Esther R Cedarbrook Hills Apts #C-920 Wyncote Pa 19095
 Ungerleider Esther R Cedarbrook Hills Apts C-902 Wyncote Pa 19095
 Uniglobe Saucon Trvl Rt 378 Blackriver Pl Bethlehem Pa 18105
 Union National Bank Of Pittsburgh Its Successors And/Or Assigns 4Th And Wood Street Po 837 Pgh Pa 15278
 Union Switch & Signal Div Wabco Standard Export Ltd Po Box L 257 P Pgh Pa 15264
 United Cerebral Palsy Erie County 2910 Sterrettania Road Erie Pa 16506
 United Electrical Radio Machine Workers Of America Local #174 5237 Montour St Phila Pa 19124
 United Family Circle 2401 W 15Th St Chester Pa 19013
 United Federal Credit Union One Federal Credit Union
 United Light C O L Lichtenstein Esq Fidelity Bldg 15Th Fl Phila, Pa 19109
 United News Company 850 E Luzerne St Phila Pa 19124
 United Of Nj Po Box 4500 Carlisle Pa 17013 135581829
 United Refining 8 Clark St Warren Pa 16365 361549320
 United Russian Orthodox Brotherhood Of America 333 Bld Of The Allies Pgh Pa 15222
 United Savings & Loan Po Box 1500 Valley Forge Pa 19482
 United States Leasing Po Box 371336M Pgh Pa
 United Tectonics Corp Public Ledger Building Phila Pa 19106
 United Way Of Bucks Nood Blvd Fairless Hills Pa 19030
 Unity Plaza Route 30 And 891 Latrobe Pa 19650
 Univ Of P 1 Gibson Phila Pa 19104
 Univ Chev C/O Key Auto 2931 N Front Street Hbg Pa 17111
 Univ Of Pa *** Dept Of Path & L 3400 Spruce St Phila Pa 19104
 Univ Of Pennsylvania Goddard Labs Phila Pa 19104 530040540
 Univ Of Pennsylvania 3400 Spruce St Box 715 Phila Pa 19104
 Univ Of Pennsylvania Hospital 3400 Spruce St 9 Gates Philadelphia Pa 19104
 Univ Of Pittsburgh 1103 Salk Hall Pgh Pa 15261
 Universal Air Freight Po Box 12427 Pitts Pa 15231
 Universal Transcontinenta 325 Chestnut Phila Pa 19106
 Universal Transcontinenta Corp. 325 Chestnut Philadelphia Pa 19106
 University Temple Room 201 University Service Bldg Phila Pa 19122
 University Dme & Rehab Po 1271 King Of Prussia Pa 19406
 University Of Pennsylvania Pa
 University Of Pa Army Rotc Corps Of Cadets Box 873 3901 Spruce Street Phila Pa 19104
 University Of Pen 3400 Spruce St Phila Pa 19177
 University Of Pennsylvani A 34Th And Spruce Sts Phila Pa 19104
 University Of Pittsburgh Pa 250718085
 Untereker & W And Spruce St Phila Pa 19107
 Updegraff Adam 479 Main St Middletown Pa 17057
 Upshaw Robert C O R L Kravitz Attorney 1315 Walnut St Bldg Phila, Pa 19107
 Upshaw Clarence M Clarence Mc Kinley Upshaw & Francis Anita Upshaw Jt Ten Wros 6234 Haverford Ave Phila Pa 19151
 Upson Matthew & John Rd 2 Box 167 Chester Springs Pa 19425
 Uram Christopher R 525 Chestnut St Carnegie Pa 15106
 Urban Clemente C Civic Fiance Donora Pa 15033 135581829
 Urban Anna Benef-Urban Stanley C Wilkes Barre Pa 18702
 Urban Red Auth Of Pitt 200 Ross St Pgh Pa 15219
 Urbanic Frank & Rose Urbanic Ten Ent Box 36 Midway, Pa 15060
 Urbano Angeline 1532 Glen Way Mckees Rocks Pa 15136 135581829
 Urbanski Antoni 3155 Salmon Phila Pa
 Urchzik Peter 37 Graham St Chester Pa 19013
 Urda Mary S 2019 Irwin St Aliquippa Pa 15001
 Ureck Edward Rd 5 Trafford Pa 15085 135581829
 Urey Jeraldine For Alice H Taylor 6059 Greenway Ave Phila Pa 19142
 Urkoff Alex 819 A N Taney St Phila Pa 19130
 Urquhart Guyva Marva Glaver Soc Workr Care Pavilion Nursing Home 6212 Walnut St Phila Pa 19139
 Urquhart Guyva 2336 Saint Albans St Phila Pa 19146
 Ursin George H Box 11-A Donegal Pa 15628
 Ursin George P O Box 11-A Donegal Pa 15628
 Urso F Robert 2214 Hassinger Lane Glenshaw Pa 15116 941737782
 Us Healthcare H 980 Jolly Road P O Box 1109 Blue Bell Pa 19422
 Us Fidelity G C O Morse Kathy Plymouth Commons Ii Plymouth Meeting, Pa 19462
 Us Fire Insurance Co C/O Grum & Forster Co One Independence Mall 615 Chestnut Street Phila Pa 19106
 Us Healthcare Ny 980 Jolly Road Blue Bell Pa 19422
 Us Healthcare Pittsburgh Parkridge 11 Suite 100 Pgh Pa 15275
 Us Leasing Corp Po Box 371336M Pgh Pa 161190245
 Us Leasing Corporation Po Box 371336M Pgh Pa 15250
 Us Sprint Phila Pa 19101
 Us Steelworkers Of America C/O Dept 1800 Pgh Pa 15278
 Usher Daniel A Shelly A Usher Route 4 Box 153A Waynesburg Pa 15370 66033509
 Ussc U S Sprint Co Phila Pa 19101
 Uss-Posco Industries Box 1367 Pgh Pa
 Utegg Paul E Mr 6 Lake View Dr Honesdale Pa 18431
 Utile Albert Pa
 Uttenweiller Louise J 1432 Hype St Pgh Pa 15205
 Uwisch Jacqueline 1326 Dekalb Norristown Pa 19401
 Uwisch Roberta F 1326 Dekalb Norristown Pa 19401
 Ux H R Benef-Ux Ruth B Birdsboro Pa 19508
 V Catagnus 1299 W James St Norristown Pa 19401
 V W R Corporation Box 41720 Phila Pa
 VON Briesen Mary M Rr 2 Box 405 Glen Rock Pa 17327
 Vacca Joseph 5140 Palmers Mill Rd Dilton Heights Pa 19018
 Vacca Richard P Cust For Barbara M Vacca Ugma Pa 401 Mill Creek Rd Wynnewood Pa 19096
 Vactor A 734 Anaheim St Pgh Pa 15201
 Vaders Jane 1495 Bridgeton Pike Langhorne Pa 19047 411111318
 Vagus Sam 344 Corrine St Johnstown Pa 15906
 Vaikasas Annie 745 Harrison Ave Harrison Pa
 Vail Francis 218 Trannlin St Chester Pa 18018 135581829
 Vail Wilma A Edna V Vail R D 1 Box 498 Plymouth Pa 18651
 Vail Wilma A Miss c/o Edna V Vail R D 1 Box 498 Plymouth Pa 18651
 Vail Wilma A C/O Edna V Vail R D 1 Box 498 Plymouth Pa 18651
 Vakselis Leo Commonwealth Inc Po Box 1498 Reading Pa 19603
 Valenti Etta May 203 Schooley Ave Exeter Pa 18643
 Valentin Mat Koump Box 545 Rd 9 Greensburg Pa 15601 60566050
 Valentine R 1617 Jfk Blvd Phila Pa 19103
 Valentino Dominick C O S Schwarz Aty 3 Penn Ctr Plz Phila, Pa 19102
 Valeri And Assoc Pa
 Valerio David Elsie Valerio C/O Frank Dileo Agency Inc Monroeville Pa 15146
 Valerius Carl E 300 E State St Sharon Pa 16146
 Valladares Rita C 2109 Princeton Ave 2 Camp Hill Pa 17011 752497104
 Valley Anesthetists 119 Moorehead Road Sarver Pa 16055
 Valley Brook 9900 Global Road Phila, Pa 19115
 Valley Financial S 87 Amity Dr Wayne Pa 19087
 Valley Forge Consulting
 Valley Pet Su 1127 N Gilmore St Allentown, Pa 18103
 Value Travel 3018 Pleasant Valley Blvd Altoona Pa 16602
 Valuska Anna 86 Virginia Renovo Pa 17764 520236900
 Valuska Anna Bene John Valuska 18105 520236900
 Vamvas Mike Benef-Mary Vamvas Easton
 Van Erlach 439 Pearl St Lancaster Pa 17604
 Van Tran S 34 Wellington Upper Darby Pa 19141
 Van Bree Warren 199 Oberlin Terrace Lansdale Pa
 Van Fisher Svcs Inc Trevose Corp Ctr Trevose Pa 19047 60566050
 Van Kirk John Robert 1100 Oliver Bldg Pgh Pa 15222
 Van Meter Robert Trs For Robert Van Meter Trust Dtd 9/15/72 R D 1 Knox Pa 16232
 Van Sciever Edward R 3651 Grays Ferry Ave Phila Pa 19146
 Van Sickel Vincent 2718 8Th Ave Altoona Pa 16602 370533100
 Van Zandt Harold M 2436 W Norris Phila Pa 131624203
 Vanalen Siegfried 41 Forester St Pgh Pa 15207
 Vanarsdale Joseph 10 Main St Phila Pa 19143
 Vanbalen Eva 14Th & Gaskill Ave Jeannette Pa 15644 135581829
 Vanbilliard Russel W Rd No 1 Kintnersville Pa 18930
 Vancourt Georgene 708 Beechwood Dr Havertown Pa 19083
 Vandergrift
 Vanderhule Gerald D Pa
 Vanderkraats Arie D P O Box 220 West Grove Pa 19390
 Vandusen David W 752 Mustin Lane Villanova Pa 19085
 Vandusen Dr
 Vandyke Helen A Rd 9 S Hills Branch Benef Bruce R Vandyke Pgh Pa
 Vandyke Grace Oli City Pa 16301
 Vandyke Christine 544 N 58Th St Phila Pa 19131 135581829
 Vanguard Inv Club Of *** Of Philadelphia C/O Steve Schmidt 9621 Dungan Road Phila Pa 19115
 Vanguard Money Market T Res Fede R Po Bx 2600 Vanguard Group Valley Forge Pa 19482
 Vanhorn Lesley F Benef-Baum Virginia Wyndmoor
 Vanhorne Cornelis L 2004 B N John Russell Cl Elkins Park Pa 19117

Vankirk Frank 294 Leonard Ave Washington Pa 15301 135581829
 Vannucci Art 1710 Fredna Ave Williamsport Pa 17701
 Vanschaick C 44 Windsor Rd Levittown Pa 19057
 Vansickle David Uniontown Pa 15401
 Vansuckle Myra P 2639 S 62Nd St Phila Pa 19142
 Vantassel Jerry Po Box 823 Matamoros Pa 18336
 Vanthy Sam 1329 A Kittanning St Hbg Pa 17104 370533100
 Vantussell Joseph H 23 Twin Pine Way Glen Mills Pa 19342
 Vanvoorhis C 2314 E Lehigh Ave Phila Pa 19125 66033509
 Varela Fernando & Jacquelin E 1717 N 3Rd St Phila Pa 19122
 Vargas Sandra I 1932 S 4Th St #49 Allentown Pa 18103
 Vargas Test Pa
 Vargo Annette 1801 Fairlee St Pgh Pa 15212 370533100
 Varner Nyles L
 Vasinko D Rd #2 Box 241Bc Ligonier Pa 15658
 Vasoli Richard J English Village Apts Bldg 7 Apt B-7 North Wales Pa 19454
 Vassallo Michael J 844 Welton St Phila Pa 19116
 Vassalo Lisa Box 747 C/O Purdy Ins Agency Inc Sunbury Pa 17801
 Vasser Theodore 6956 Thomas Blvd Pgh Pa 15208
 Vasso Albert 7205 Hill Road Phila Pa 19128
 Vattilana William & Lisa & Ybh Sales & Serv Inc Janwood Apts C7 Downingtown Pa 19335
 Vauclair Isabelle Villanova Pa 19085
 Vaughan Jane R Apt 413 7200 Merion Terrace Upper Darby Pa 19082
 Vaughn Yvonne J 412 Virginia Ave Midland Pa 15059
 Vaughn J 404 Red Deer Lane Coraopolis Pa 15108
 Vaughn Gordon H 5820 1-2 Harvard St Pgh Pa 15218 135581829
 Vaught Bobbie L 467 Piedmont Cir York Pa 17404
 Vaugn Frederick 1617 Jfk Blvd Phila Pa 19103
 Vavrek Robert 444 Lisa Dr W Millfin Pa 15122
 Vazquez Edgardo Rodri 674 Atlantic St Bethlehem Pa 18015 621419340
 Vazquez Jorge Myrna Vazquez C/O Seubert & Associates Inc Sewickley Pa 15143
 Vecchione John & Vecchione, Karen H 51 Barker Ave Sharon Hill Pa 19079
 Vector Technolog Y Inc 203 Airport Rd Doylestown Pa
 Veenstra David 112 S 8Th St Phila Pa 19107
 Vega Jamie 14Th Floor 30 S 17Th St Phila Pa 19103 60566050
 Veit Sandra 490 Plaza Road Apt 0152 Morrisville Pa 19067
 Veit Frank X & Dorothy S Veit Jt Ten 319 Arlington St Reading Pa 19611
 Velazque O 1617 Jfk Blvd Phila Pa 19103
 Velazquez O One Logan Square Phila Pa 19103
 Veltman Lester H Pa
 Veniadis Gust V Po Box 95 Homestead, Pa 15120
 Vento David W Michele R C/O Dill & Kirk Inc Pgh Pa 15221
 Ventresca David 1900 Howard Ave Pottsville Pa 17901
 Ventura Homes Box 244 Shipperville Pa 16245
 Venuto Paul B & Stephanie A Venuto Jt Ten 1073 Princeton Dr Yardley Pa 19067
 Vera Rocleu 516 Hallock Pgh Pa
 Verbiesky Helen 145 Herriet St Throop Pa 18512
 Verdi Louis J Benef-Kaplan Zeldia Phila Pa 19020
 Vernick Jules Burial Reserve Act For Richard Vernick 22 Pebble Ln Cherry Hill Nj
 Vernlund Carl B 2532 Willow St Pike Willow Street Pa 17584
 Vernon Florence Florence Fitzsimmons 1290 Boyce Road Apt B410 Pgh Pa 15241
 Verns Electric Inc 325 Brownsville Road Pgh Pa 15120 135581829
 Verrecchio Michael 1223 Dickinson St Phila Pa 19147
 Vespico Vincent 2610 Hollywood Ct Mount Penn, Pa 19606
 Vestal Abb B 741 Olive Pgh Pa 15237
 Veteran Administration Reg Office 253 E 22Nd Erie Pa 16501
 Vetula Mark A Box 282 Homer City Pa 15748
 Vezendy William 1674 Morningside Ave Pgh Pa 15206 370533100
 Vickers Vincent C Pa
 Vickers Edward 708 Pine St Bristol Pa 19007
 Victor Anna 301 Union St Nanticoke Pa 18634
 Victor N 528 Feaster Ave Upper Holland Pa 19047 66033504
 Victor Kaskey 3008 - 34 N 16Th St Phila, Pa 19132
 Vidakovich George E Rd Box 344A2 Latrobe Pa 15650
 Vie De France 1310 Industrial Hwy Southampton, Pa 18966
 Viggiano Chas M
 Vigilante Resina 4415 N Uber St Phila Pa 19140 135581829
 Vigilante Rosina 4415 So Uber St Phila Pa 19140 135581829
 Wiki Laura List Charitable Merchant Bank North/Cust Remainder Unitrust 24 W Market St Wilkes Barre Pa 18701
 Vilella Joyce Ann 48 Railroad St Dunbar Pa 15431 135581829
 Villager Phila Pa
 Villaume Joseph 521 Willow Ave Honesdale Pa 18431
 Vinburg Julia West Millfin Pa 15122
 Vincent M P 4984 Pennway St Phila Pa 19124
 Vincze Louis, Jr & Margaret D Vincze Jt Ten 5009 Clinton Dr Erie Pa 16509
 Vinekar Raghnuvir N 307 Stony Way Norristown Pa 19403
 Viney Mary 645 Astor St Apt A 302 Norristown Pa 19401
 Vink Julia Tunna Pa
 Viola Jeanne 350 Upland Way Drexel Hill Pa 19026
 Violet George 717 Yeadon Ave Yeadon Pa 19050
 Vip Sweets Inc Pa
 Virdone Joseph F 654 Creighton Road Villanova Pa 19085
 Virgil John Pennswood Village Apt K110 Newtown Pa 18940
 Virgili Orlando Charlotte Virgili 206 Second St Mather Pa 15346 66033509
 Virginia Donu 267 Tomkenn Road Phila, Pa 19151
 Visco George 23 Marcy St Luzerne Pa 18702
 Visconti Richard 1617 Jfk Blvd 18Th Fl Phila Pa 19103
 Visiting Home Care 154 Hindman Pgh Pa 15206
 Visiting Nurses Of Western Pennsylvania 953 5Th Ave New Kensington Pa 15068
 Vital Della Benef-Gommer Emma Mt Top Pa
 Vitaletti Anthony Jr Cust Kris Vitaletti Unif Min Act Pa C/O Anthony Vitaletti Sr R D 2 Redla Rd Moscow Pa 18444
 Viushis Barbara 141 S Cedar St Hazleton Pa 18201 60566050
 Vizi Joseph J 1442 Penn St Nanty Glo Pa 15943
 Voegtlin Herman J 541 Summit St New Kensington Pa 15068
 Voelker Louis H, Jr
 Voelker John B 510 West Third St Williamsport Pa 17701
 Vogel Adelinda A 223 Grant Ave Benef Josephine, Emma Vogel Millvale Pa 15209
 Vogel Margaret 806 Warrington St Pgh Pa 15226
 Vogel Joseph Jt Ten 6526 Kindred St Phila Pa 19149
 Vogt James 613 Pontzer Ave St Marys Pa 15857 60566050
 Voguf Judith Cust Jason W Voguf Unif Gift Minor Act Pa Rd 1 Box 279A Knox Pa 16232
 Volandes Helen 429 E Washington St Walnutport, Pa 18088
 Volansky Susan 623 Chestnut York Pa 17403
 Volb John 2611 Bn Braddock Phila Pa 19125
 Volchko John J P.O. Box 178 Custer City Pa 16725
 Volcy Carole
 Volkstone Co
 Vollgraff Dianne 2 Muirfield Ct Newtown Square Pa 19073
 Volpe Joseph N 772 Old Lincoln Hwy Langhorne Pa 19047
 Volpe Frank C/O Shareholder Services Dept Cigna Corp 1600 Arch St Phila Pa 19103
 Voluck Judith Randi Be Ft Min Act C O Samuel P Mandell 2110 Fidelity Mutual Life Bldg 3 Girard Plaza Phila, Pa 19123
 Von Briesen Mary M Rr 2 Box 405 Glen Rock Pa 17327
 Von Equipment P O Box 320 Mckean Pa
 Vonnostitz Helen Benef-Fischer Eva L Pgh Pa 15228
 Vonzech Paul Anita G Vonzech C/O Krombolz Gale & Pye Inc Devon Pa 19333
 Voong Phat Vinh 2571 Coral St Phila Pa 19125
 Voorhees G 247 Thunder Circle Bensalen Pa 19020
 Vooz Bertha 715 5Th Ave Bethlehem Pa 19153
 Vosburg J H II 106 W Tabb St Petersburg Pa 23804
 Vosel Daniel 313 Sterling St Pgh Pa 15210
 Vosk Arno 1127 Valla Dr Nw Wmspt Pa 17701
 Vough Ruth 1614 Delabole Rd Pen Argyl Pa 18072
 Voulgaridis George A 1239 Dill Rd Upper Darby Pa 19083
 Voyagers Investment Club 27 Carlisle Ave York Pa 17404
 Voynick Mike 2130 Whitaker Way Rear Munhall Pa 15120
 Vraimopoulos George A 251 South 9Th St Phila, Pa 19107
 Vraux George 7543 Forrest Ave Phila Pa 19150
 Vraux George 7805 Brocklehurst St Phila Pa 19152
 Vrovlick Anna 1098 Brinton Road Pgh Pa 15221
 Vtr Movie Distri Butors 173 Industry Dr Pgh Pa
 Vulcanite Portland Cement Packard Bldg S E Corner 15Th & Chestnut St Phila Pa
 Vuong David 135 W Olney Ave Phila Pa 19120
 Vwr Scientific Inc Po Box 7777-W0450 Phila Pa 19175
 Vwr Scientific Inc Po Box 7777-W0450 Phila Pa 19175
 W B Saunders Co The Curtis Center Johnsons Div Phila Pa 19106
 W B Shaffer Lumber Co Rd 2 Box 299 Dushore Pa 18614
 W Cantone & Sons Inc 2231 Corson Lane Plymouth Meeting Pa 19462
 W E Schonek Agency
 W H Newbold Son & Co Pa
 W J Jr Bernhardt Rd 2 Bradford Ave Erie Pa
 W W Stibling Assocs Pa
 W&T Contractors 1534 Orland St Phila Pa 19126
 Waag Robert V Rd 3 Box 277 Crystal Cave Rd Kutztown Pa 19530 222569296
 Waara Arne & Joy Waara Jt Ten Vavrek 863 Jackson Ave Monaca Pa 15061
 Wachter Pungae 3131 Knights Rd 4-28 Bensalem Pa 19020
 Wachter Donald B 6328 Sylvester St Phila Pa 19149
 Wachter Bertha 7334 Barous Ave Phila Pa 19152 135581829
 Wachter Bertha 7334 Brous Ave Phila Pa 19152 135581829
 Wackerman A M 483 Williams St Easton Pa 18042
 Waddell Elizabeth House 127 Mary Waddell Castle Shannon Pa 15290
 Waddell George F & Mary A Waddell Ten Com P O Box 33 Chatham, Pa 19318
 Wadderson Louisa R 660 Woodward St Kittanning Pa 16201 135581829
 Waddington Nancy L Mrs c/o Mrs Nancy W Quillen 5 Sheffield Lane Pottstown Pa 19464
 Waddington Nancy L C/O Mrs Nancy W Quillen 5 Sheffield Lane Pottstown Pa 19464
 Waddington Nancy L Mrs Nancy W Quillen 5 Sheffield Lane Pottstown Pa 19465
 Wade A Rd 1 Box 252 Mcdonald Pa 15057
 Wadler Berry Po Box 1966 E Hanover Pa 67936 222569296
 Wadlington W C 315 W Beaver #16 State College Pa 16801
 Wagaman Thomas 136 Hamilton Ave Waynesboro Pa 17268
 Wagner Sherri Pa
 Wagner Mrs Veronica Cust Edward Wagner Jr Unif Gift Min Act Pa 968 Olga St Ambridge Pa 15003
 Wagner Hubert 7Th St New Kensington Pa 15068 135581829
 Wagner Theresa 822 Phineas Way Allegheny Pa 15212
 Wagner Melvin L 728 Railroad St Johnstown Pa 15901
 Wagner Mary E 227 E Main St Titusville Pa 16354
 Wagner Charles W 119 Water Lewistown Pa 17044 135581829
 Wagner John T Po Box 324 Myerstown Pa 17067
 Wagner Edwin M 2319 Valley Rd Hbg Pa 17104
 Wagner Charles 509 Carolton Ave Bene Carrie Wagner Hbg Pa 17111 520236900
 Wagner Jeff 807 Mt View Rd Millflinburg Pa 17844 60566050
 Wagner Peggyjo M 17 N Railroad St Walnutport Pa 18088
 Wagner Grace C Ethelwood Lane Waverly Pa 18471
 Wagner Louis E Burlington Pa 18814
 Wagner Phyllis 47 Williams Ave Newtown Pa 18940 370533100
 Wagner Kathleen F 122 Edgell Rd Bala Cynwyd Pa 19004 231319849
 Wagner Alice 409 E Woodlawn St Phila Pa 19144
 Wagner Annie 127 Reed St Phila Pa 19147
 Wagner L M Rd 1081 Womelsdorf Pa 19567
 Wagner Henry Jr. Md Dept Of Radiology John Hopkins Univ 615 No Wolfe St Baltimore Md 21025 131026995
 Wagoner Mammie 160 Woodland Ave Mohnton Pa 19606 135581829
 Wahl George W 331 Morgan St Phoenixville Pa 19453
 Wahlen Timothy Patri 235 Woodhaven Dr Pgh Pa 15228
 Waible Ellen I Box 723 Bushkill Pa 18324
 Waidley Blanche L 7400 Haveerford Ave Woodbine Apts W 206 Phila Pa 19151
 Wailes Linda Rd 9 Box 9240-F Stroudsburg Pa 18360 370533080
 Waingold Richard 2801 E. Market St. York Pa
 Waisley John R 6830 Sterrettania Fairview Pa 16415 60566090
 Waitz Henry
 Waizenhofer Claraa 1501 Woodruff St Pgh Pa
 Wakim George 218 R Route 13 Bristol Pa 19007
 Walbush Anna H 574 Red Lion Road Huntingdon Valley Pa 19006
 Walck Karen Rr 5 Box 3179 Milford Pa 18337
 Walden Derrick L 3524 Centralia Pgh Pa 15024
 Walder Clayton E 414 S Craig St Apt 259 Pgh Pa 15213 135570651
 Waldman Denny & Waldman, Nancy 200 Kathmere Rd Havertown Pa 19083 370533080

Waldman Robert 21 S 5Th St William Penn Annex East Phila Pa 19106
Waldman Samuel 5476 Arlington St Phila Pa 19131 135581829
Waldspurger Donald 224 Madison St Allentown Pa 18104
Waligunda Ellen L 308 N Cameron Ave Scranton, Pa 18504
Walinsky Peter Lee 107 Arch St Phila Pa 19106
Walker Sarah Juniata Park Pa
Walker Charlot Pleasant Hill Pa
Walker Samuel 3013 Pulaski Way 3Rd Fl Pgh Pa 15219 135581829
Walker R B 260 Chatham Dr 2A Pgh Pa 15220
Walker Beverly 1707 Laketon Rd Pgh Pa 15221 135581829
Walker Thomas H 108 Stoneybrook Dr Greensburg Pa 15601
Walker William R D2 Box 868 Leechburg Pa 15656
Walker Katherine Benef-Walker Elizabet H Altoona Pa 16601
Walker Edgar S Benef-Walker Basil Williamstown Pa 17098
Walker Mary 6350 Walker Rd Rd 6 Macungie Pa 18062 370533100
Walker Mary 134 Delaware Ave C/O James J Clauss Olyphant Pa 18447
Walker Lynne 885 Easton Rd Glenside Pa 19038
Walker Ada, Dec'D Richard Walker, Bene 46 East Turnbell Ave Havertown Pa 19083 941516991
Walker Daniel J Jr & Joanne H Walker Ten Ent 660 Crestwood Road Wayne Pa 19087
Walker Evelyn L Elkins Park 366 Tulpehocken Ave Phila Pa 19144
Walker Lorenzo R 219 W Clapier St Phila Pa 19144
Walker Nancy N 802 S Sheridan St Phila Pa 19147
Walker Nancy 618 South Phila Pa 19147
Walker Ava Itf Mark Walker 3229 Morning Glory Rd Phila Pa 19154
Walker Marie E Barbara Lee Walker Rr 2 Box 23 Cochranville Pa 19330
Walker Barbara 1 Great Valley Parkway Malvern Pa 19355
Walker Charles 520676509
Walker Vending 150 N Mill Vale St Pgh Pa 15224
Walklett S R 707 Johnson St Linwood Pa 19061
Walko Ron & Walko, Marsha Rd 3 Box 48D Ford City Pa 16226
Wall Donald B 4309 Mt Vernon Ave Brookhaven Pa 19015
Wall Raymond 532 Edgewood Ave Bensalem Pa 19020
Wall Charles G C/O Ronald H Isenberg, Esq 1900 Market St Atrium Third Floor Phila Pa 19103
Wall Charles G Public Ledger Bldg Suite 1229 Phila Pa 19106
Wallace M Pa
Wallace Fred M & Dorothy C 1087 Horwood Ave Ambridge Pa 15003
Wallace Joan E 165 Lisa Dr Verona Pa 15147 66033509
Wallace Darlene D 7 Blake Pgh Pa 15214
Wallace Ethel M 226 Outlook Rd Pgh Pa 15228
Wallace Elizabeth O 4007 Greendridge Rd Pgh Pa 15234
Wallace Dennis 39 S 19Th St Hbg Pa 17104
Wallace Dwight D 636 Belmont St Easton Pa 18042
Wallace Mabel 110 Johnson Ave Chester Pa 19013
Wallace Ronald 2701 Madison St Chester Pa 19013
Wallace Mark 232 Rauenscliff St David Pa 19087
Wallace Jennie 436 St Paul Phila Pa 19140
Wallace James C 1208 Raintree Malvern Pa 19355
Wallach Hans 510 Bryn Mawr Ave Swarthmore Pa 19081
Walleck Esther 310 Birch Dr Lafayette Hill Pa 19444
Walley Jerome T 616 S. 58Th St Phila Pa 19014
Wallin John A Main St Youngsville Pa 16371 135581829
Wallin William 284 Hampden Rd Upper Darby Pa 19082 230970240
Walling Janette P 1553 East Grandview Blvd Erie Pa
Walling Janette P 1553 East Granview Blvd Erie Pa
Walling Richard C Susan L Walling 700 Mill Creek Rd Gladwyne Pa 19035
Wallis Katherine
Walls Max H Guardian Of Andrea Renee Timberlake A Minor 1420 Walnut St Phila Pa 19102
Walmsley Winifred Star Rt Box 754 Lakeville Pa 18438 135581829
Walsh J 229 Sixth Ave Mckeesport Pa 15132
Walsh Margaret N Main St Butler Pa 16001
Walsh Thomas 72 Washington St Carbondale Pa 18407
Walsh James F 810 N Lincoln Ave Scranton Pa 18504
Walsh Mary C Est Jules Bell Esq 2209 Mount Carmel Ave Glenside Pa 19038
Walsh Daniel J P O Box 41966 Phila Pa 19101 710294708
Walsh Michael T 318 W Miner St West Chester Pa 19382
Walsh Co-The 6541 Marsden St Ardmore Pa 19003
Walsh Electronics DbA Robber 390 Jefferson Avenue Morrisville Pa 19067
Walter James K Rhonda S Walter c/o Samuels Insurance Agency 584 University Dr Dunbar Pa 15431
Walter James 1200 N Cambria St Bellwood Pa 16617
Walter Stephen M 1515 Orrs Bridge Rd Enola Pa 17025
Walter Donald E & Mrs Elizabeth C Walter Jt Ten R D 2 1207 Tatamy Rd Easton Pa 18042
Walter Whomas 42 S 14Th St #2 Allentown Pa 18102
Walter Loretta M 2704 D Park St Pennside Reading Pa 19606
Walter Andrews Associates 4566 Bensalem Blvd Bensalem Pa 19020
Walter C C Shansbrough 1806 Penn St Hbg Pa
Walters Frank 12 Davenport St Wilkes-Barre Pa 18703 135581829
Walters Jesse 57 Tennis Ave Ambler Pa 19002
Walthman R R Pa
Waltman Edwin L 514 W Lockhart St Sayre Pa 18840
Walton Booker T Pgh Pa
Walton Andrea Y 1610 Prospect Av Willow Grove Pa 19090
Walton John H 3333 N 35Th St Phila Pa 19104
Waltz Ida Mohawk Village Lock Haven Pa 17745
Wampler M John 472 Country Club Rd York Pa 17403
Wampole Gregory R F D #4 Po Box 292 Coopersburg Pa 18036
Wandall Charles H Po Box 481 Chambersburg Pa 17201
Wandall Margaret Po Box 481 Chambersburg Pa 17201
Wanetik Michaelene M 323 Oak Forest Dr Pgh Pa 15216 941737782
Wang Jean Chin Tsu 827 S Braddock Ave Pgh Pa 15221
Wangerin C 1617 Jfk Blvd 18Th Fl Phila Pa 19103
Wangler Jeffery W 1228 Skyridge Dr Pgh Pa 15221
Wankmiller James Suite L100 Radnor Station Bldg C/O Biddle Bishop & Smith Radnor Pa 19087
Wappenstine Susan A Benef-Mable A White Pequea Pa 17565
Wappenstine Susan A Rd 1 Pequea Pa 17565
Warbanc Co The Pennsylvania Bank P O Box 283 Titusville Pa 16354
Warco David 738 Shady Dr East Pgh Pa 15228
Warcola Washko 130 S Wylan St Frackville Pa 17931 135581829
Ward J Pa
Ward Barry M Blanckburn Rd Rd 4 Se Wickley Hts Pa 15143
Ward Leonard 125 Baywood Ave Pgh Pa 15237
Ward Geraldine 232 Lincoln Hill Mine Po Box 296 Washington Pa 15301 135581829
Ward Lana 303 Ross St Box 509 Avis Pa 17721
Ward Eleanor A 225 N Main St Wilkes Barre Pa 18702
Ward Dorothy M 2380 Hillside Ln Aston Pa 19014 60566090
Ward Walter R 919 Maple Terrace Darby Pa 19023
Ward Anne 511 Lafayette Prospect Pk Pa 19076
Ward Laura W 3703 Chestnut St West Phila Pa 19104
Ward Josephine C M 7928 Oxford Ave Phila Pa 19111
Ward Pauline Ward Joseph 9443 Lansford St Phila Pa 19114
Ward John W 773 S Front St Phila Pa 19123
Ward William 1336 Arrott St 819 Phila Pa 19124
Ward Louise 122 E Duval St Phila Pa 19144
Ward Joseph L
Ward Trucking Corp Greenwood Ave Altoona Pa 16602
Ward Trucking Corp Po Box 1553 Altoona Pa 16603
Wardell Harriet F 128 St George Rd Ardmore Pa 19003
Wardlaw Jack Pa
Ware Della 5118 Castor Road Phila Pa 19124
Warfield Spencer E 2540 Baldwin Rd Pgh Pa 15205
Warfield Mary Lea Congregational Centre 2200 W Liberty Ave No 309 Pgh Pa 15226
Warfield Mary L Congregational Centre 2200 W Liberty No 309 Pgh Pa 15226
Warfield Douglas 4521 Fairmount Phila Pa 19139
Warhol Michael Pat: Barbara Malett/8-09-88 Po Box 4001 Pittsburg Pa 15201
Warhol Michael Jr Cu Larisa Warhol Unif Gift Min Act Nj 157 Spring Meadow Drive Upper St Clair Pa 15241
Warhola George A 101 Atlantic Ave Elizabeth Pa 15037 941737782
Wark Arthur L & Margaret E Wark Jt Ten 41 N Sycamore St Clifton Heights Pa 19018
Warkowski Louise Norris James N Warkowski Box 49 Rte 7 Shavertown Pa 18707
Warlick L A Po Box 8815 Pgh Pa 15221
Warminster Gen H 225 Newton Road Warminster Pa 18974
Warminster Heart Station P O Box 396 Willow Grove Pa 19090
Warmkessel Grace Packal Hill Fullerton Pa 18032
Warmkessel George J 124 North Fifth St Allentown Pa 18102
Warmkessel Ellen Jane 997 C Village Round Wescoville Pa 18106
Warnaco Mens Apparel Po Box 7247-8180 Phila Pa 19170
Warner Lee Roy, Jr & Debra Kaye Warner 16 Rolling Meadow Est Howard Pa 16841
Warner Katherine L Rd 3 Box 1195 Felton Pa 17322
Warner Jean Kerby Cust John Kerby Fretz Under Pa Unif Gifts To Minors Act 12 E Market St Bethlehem Pa 18018
Warner Jean Kerby Cust John Kerby Fretz Under The Pa Unif Gifts To Minors Act 12 E Market St Bethlehem Pa 18018
Warner Bryan Po Box 126 Lima Pa 19060
Warner Bryan J P.O. Box 462 Media Pa 19063
Warnilo Edward
Warren Gerard 2275 Webster Pa
Warren Lauren 706 Carpino Pgh Pa 15201
Warren Bradley 309 W Cortland Shiremanstown Pa 17011
Warren Nancy
Warren A Gingrich Agency 9 Logan Blvd Po Box 1189 Altoona Pa 16603 66033509
Warren County Babe Ruth League 154Th Ave Warren Pa 16365
Warriner Joseph 4464 Hurlley St Phila Pa 19120
Warrington Madeline & Edward B Warrington Jt Ten Apt 222 132 Folcroft Ave Folcroft Pa 19032
Warsing Pearl M Benef-Warsing Charles L Altoona Pa 16602
Warwick Mary Louise 27 A Water St Edinboro Pa 16412
Warwick Anna 705 Blue School Rd Perkasie Pa 18944
Washeky Anthony J Carol Washeky 3 Glenalough Rd Dallas Pa 18612 60566050
Washington R 1617 Fk Boulevard Phila Pa 19103
Washington Katie St Ignatius Nursing Home 4401 Haverford Avenue Phila Pa 19104
Washington Vera C O Lawrence A Katz 835 Land Title Bldg Phila, Pa 19110
Washington Carrie M 1515 Humberger Way Phila Pa 19121 135581829
Washington Shirley & Lary Groth Tr U-A 12/29/67 Unity & Waln Friends Meeting House 1828 Fillmore St Phila Pa 19124
Washington Herbert 2836 W Girard Ave Phila Pa 19130
Washington Charlie 5741 Windale Ave Phila Pa 19131
Washington Mary E 2434 Bancraft St Phila Pa 19132 135581829
Washington B 4941 Chestnut St Phila Pa 19139 411111318
Washington Danny 1914 Rowan St Phila Pa 19140
Washington Paul G 3309 N 22Nd St Phila Pa 19140
Washington Helen 1531 South Lambert St Phila Pa 19146 135581829
Washington Mamie 1203 S 13Th St Phila Pa 19147 135581829
Washington Camp #78 Pos Of A C/O Thomas C Miller Tr 114 S 4Th St Hamburg Pa 19526
Wasse Stanley John Pa
Wassel Diane Pa
Wasser Helen C/O J O'Brein 907 Allen St Allentown Pa 18102
Wasserman Charles M Gayle N Wasserman 360 Tall Meadow Ln Yardley Pa 19067 66033509
Wassermann Howard Irma Gloria Wassermann Jt E Jt Ten 3104 Derry Rd Phila, Pa 19154
Wasserotts Everything Med Ical Price 9 N Church St Carondale Pa 18407 222569296
Wasson Anna Pa
Wasson Denise M Estate Of Denise M Wasson Pgh Pa 15201
Waste Automat 2505 Old Rogers Road Bristol, Pa 19007
Waterman Harold R Dispatch Herald Erie Pa 16501 135581829
Waterman Harold Dispath Herald Erie Pa 16501 135581829
Waterman Curtis 35 Boundary Ave Dallastown Pa 17313
Waters William Pa
Waters Hazel 2806 Garbett St Mckeesport Pa 15132
Waters Hazewl 2806 Garvett St Mckeesport Pa 15132
Waters Florence Rd Homer City Pa 15748
Waters R Hadly & Caroline Waters Jt Ten 226 Adams Ave State College Pa 16803
Waters Lewis 413 Butler Pike Chalfort Pa 18914
Waters J 411 Cannon Ct Wayne Pa 19087
Waters Mildred I 3417 Deveaux St Phila Pa 19135 135581829
Watkins Clarence W, Jr Pa
Watkins George 234 N Aiken Ave Pgh Pa 15206
Watkins Lorene Star Rt 9-C S Sterling Pa 18460

Watkins John 2021 9Th St Chester Pa 19013
 Watkins Amanda A 1061 East Mt Airy Ave Phila Pa 19150
 Watson Varneda Pa
 Watson Jackie E Pa
 Watson Catherine B 26 R 3 Tarentum Pa 15084
 Watson Beatrice 2220 Bowman Ave Mckeesport Pa 15132 135581829
 Watson Pamela 1769 Perrysville #3 Pgh Pa 15212
 Watson Ross Allen 1218 Hill Ave Pgh Pa 15221
 Watson Charles Watson Service Station 819 East State Street Sharon Pa 16146
 Watson Jonathon R D 3 Smethport Pa 16749
 Watson E N Box 621 Tobyhanna Pa 18466
 Watson Sara 112 Buckley St Bristol Pa 19007
 Watson William 360 Hillcrest Ave Glenside Pa 19038
 Watson Samuel A Benef-Watson Isabella Langhorne Pa 19047
 Watson Elizabeth M Benef-Watson William Media Pa 19063
 Watson Marion E Benef-Donald R Watson Jr Ridley Park Pa 19078
 Watson Harrison W Benef-Watson Elizabeth H M Upper Darby Pa 19082
 Watson William 341 Brigade Court Apt 608 Wayne Pa 19087
 Watson Richard J 16Th & Locust Phila Pa 19103
 Watson Edward 834 E Phil Ellena St Phila Pa 19119
 Watson Susie 1606 W Butler St Phila Pa 19140
 Watson Edward 5728 N 12Th St Phila Pa 19144
 Watson Mary 1808 Kater Phila Pa 19146
 Watson Mary Benef-Watson Julia Phila Pa 19146
 Watson John 2651 S 7Th St Phila Pa 19148
 Watson Peter H Loretta K G Watson 1027 Valley Forge Rd Devon Pa 19301
 Watson Bessie 422 E Lancaster Ave Downingtown Pa 19335 135581829
 Watson James D 1690 Pulaski Dr Norristown Pa 19403
 Watson Emma 411 Miltemore St Reading Pa 19601 135581829
 Watson Emma 411 Miltimore St Reading Pa 19601 135581829
 Watson Emma 411 Miltinmore St Reading Pa 19601 135581829
 Watterman James 31 S Beaver York Pa 17401
 Watters Joseph 320 Ft Duquesne Blvd Apt 10H Pgh Pa 15222 66033509
 Watters Catherine 22 Haws Lane Phila Pa 19118
 Watterson Grace M Pa
 Wattles Offutt Alice M 306 N Mercer St C/O Mathony & Pest New Castle Pa 16101
 Watts Samuel W Sr & Marion S Watts Jt Ten 2442 W Columbia Avenue Phila, Pa 19121
 Watts Delphin 1214 W Cambria St Phila Pa 19133
 Watts Curtis 6022 Christian St Phila Pa 19143
 Watts Emma 921 Jackson St Phila Pa 19148
 Wauchope David 6159 Reinhart St Phila Pa 19143 222569296
 Wawrzyniak Reporting Serv Po Box 88 Murrysville Pa 15668
 Waxler Mary Rd 1 League Pa 135581829
 Way James W 1312 Walton Ave Altoona Pa 16602 135581829
 Way Elsie 2435 S Millick St Phila Pa 19142
 Wayda Michael 100 Red Row Butler Pa 16003
 Wayne Ellis Donnel 516 Hunters Path Bridgeville Pa 15017
 Wayne North Po Box 523 Apt F 2 C Wayne Pa 19087
 Wayne Nelson C O Suber Lewis Attorney 42 S 15Th St Phila, Pa 19102
 Wayne M H Sales Inc 1 Allegheny Center Ste 610 Pgh Pa 15212
 Wayward Son Enterprises 1910 Catasauqua Allentown Pa 18103 60566050
 Wb & Eo H Hirt Audio/Visu 922 Callowhill St Phila Pa 19123
 Wcc Data Management Inc 5100 Tilghman St Ste 210 Allentown Pa 18104
 Wci Employee 1585 Paoli Pike C-2682 West Chester Pa 19380
 Wease Mary K 42 Hilltop Court Schnecksville Pa 18078
 Weathers James H Pa
 Weaver Raymond Allentown E Pa
 Weaver Michael H 74 Forest Ave Pgh Pa 15202 941737782
 Weaver Ronald 63 N 12Th St Indiana Pa 15701
 Weaver Robert D & Mrs Agnes T Weaver Jt Ten 925 Alwine St Johnstown Pa 15904
 Weaver Agnes T Mrs & Robert D Weaver Ten Ent 925 Alwine St Johnstown Pa 15904
 Weaver Lori Benef-Waver Robert J York Pa 17405
 Weaver Harold G & Carolyn B Weaver Jt Ten 1105 Easton Rd Hellertown Pa 18055
 Weaver Alice M & Verne M Weaver Jt Ten Pen Argyl Pa 18072
 Weaver Esther M 1223 N 29Th St Allentown Pa 18104
 Weaver Virginia 3543 Ainslie St Phila Pa 19102
 Weaver Margaret C O S Burkett Atty 1616 Walnut St 18Th Fl Phila, Pa 19103
 Weaver Belle B 3935 Ellington Rd Phila Pa 19131
 Weaver Viola M 3927 Ridge Ave Phila Pa 19132 135581829
 Weaver Anna 5100 Stenton Ave Phila Pa 19144 135581829
 Weaver Harold E 01339621-1 17 Longcorse Lane Paoli Pa 19301
 Weaver Robert J 1020 Fayette St Apt 1 Conshohocken Pa 19428
 Weaver William
 Webb Bruce C/O Leroy Guille 1310 Oakdene St Pgh Pa 15206
 Webb Dena R Benef-Webb Joan Chester Pa 19013
 Webb Cynthia 610 Yeadon Ave Yeadon Pa 19050
 Webb Richard & Mrs Anne C Webb Ten Ent 325 S Third St Phila Pa 19106
 Webb James D Lydia E Webb 1339 Fidelity Bldg 123 S Broad Phila Pa 19109
 Webb S Phila Pa 19115 135570651
 Webb Larry J 509 Stevens Dr King Of Prussia Pa 19406 135581829
 Webb Tammie
 Webber Charles B Pa
 Webber Manning 1238 Thompson St Hbg Pa 17104
 Weber Golden West Shore Pa
 Weber Margaret Pa
 Weber Margaret M Pa
 Weber Alma T Rr 1 Benef William Weber West Mifflin Pa 15122
 Weber Otto 2931 Parade St Erie Pa 16504
 Weber Mary T 830 A Covered Bridge Road Holland Pa 18966
 Weber Robert 3806 Bensalem Blvd Bensalem Pa 19020
 Weber Jennie 3050 N 25Th St Phila Pa 19132
 Weber Mazie S 1250 Alsace Rd Reading Pa 19604
 Webster Genevieve P Alyce Auman 21 E Long Ave. Dubois Pa 15801
 Webster Archibald W 412 Vernon Rd Jenkintown Pa 19046
 Webster F G 300 Cornell Ave Swarthmore Pa 19081
 Webster Iva 1504 N 54Th St Phila Pa 19131 135581829
 Webster John Yellow Spring Rd Malvern Pa 19355
 Webster Catherine Convoy Oh 45832
 Wedemeyer Cynthia 1010 Macon Ave Pgh Pa 15218
 Wedner William M Evelyn J Wedner Jt Ten 1214 South Negley Avenue Pgh Pa
 Weeast Iva Rt 7 Box 155 Reading Pa 19606 60566090
 Weed Chester A 235 Lancaster Ave Devon Pa 19333
 Weekly Lawrence P 124 Pine Benef Estate Meadville Pa 16335
 Weeks James H 236 Railroad Bene Helen Rorrer Mother Hanover Pa 17331 520236900
 Weems James C/O Wm G Hinds Insurance Agcy Pgh Pa 15219
 Wegemer John P 418 N St Marys Rd St Marys Pa 15857 60566050
 Wegman Jennie 1723 N Sydenham St Phila Pa 19121
 Wehmeyer Gwen L Miss 740 Yorkway Pl Jenkintown Pa 19046
 Wehn Violet L Benef-Wehn Frederic K Phila Pa 19107
 Wei Chin Hung 4206 Walnut St Rear Apt 3Rd Phila Pa 19104 370533100
 Weichman R 4 Fitzwater St Phila Pa 19146
 Weicht Marshall Hcr 6, Box 47A Everett Pa 15537
 Weidenhammer Ethel 331 W Mowry St Apt 1 Chester Pa 19013
 Weidman Clyde R Martins Creek Martins Creek Pa 18063
 Weidman Margaret 3251 H St Phila Pa 19134
 Weidner Cynthia Ann 101 Donald Ave Pgh Pa 15209 941737782
 Weidmoyer Kristen E Cust For Danielle R Klaumenzer Ugma Pa 301 W 8Th St 3 Lansdale Pa 19446
 Weightman Inc 1818 Market St Phila Pa 19103
 Weil John H
 Weinberg Herman P Pace Reich & Richard Hahn Exs Est Herman M Modell C-O Modell Pincus Hahan & Riech 1500 Land Title Bldg Broad & Chestnut Phila Pa 19110
 Weiner William H 5435 Claybourne St Pgh Pa 15232
 Weiner David Southwark Pa 19104 135581829
 Weiner Ros 310 E Roosevelt Blvd Phila Pa 19120
 Weiner & Assoc Ronal L Pa
 Weinert Robert A 205 Commonwealth Bldg Allentown Pa 18105 60566050
 Weinert Carrie Boothyn Road Boothwyn Pa 19061
 Weingart Gary
 Weingast Shirley B The Philadelphian 11B34 2401 Pennsylvania Ave Phila Pa 19130
 Weingast Shirley 2401 Pennsylvania Ave Phila Pa 19130
 Weinhold Lillie L R D 1 Bird In Hand Pa 17505
 Weiman Pump & Supply Co Po Box 1403 Pgh Pa 150582085
 Weinstein Lenard K Cust For Jeffery D Weinstein Ugma Pa 9224 Laramie Rd Phila Pa 19115
 Weinstein Saul Cust For Stanton D Weinstein 1216 E Yerkes St Phila Pa 19119
 Weinstock Esther Brith Shalom House 3939 Conshohocken Ave Phila Pa 19131
 Weinstock E 8538 Temple Rd Phila Pa 19150
 Weinthal Solon M & Eva S Weinthal JT 5547 Beacon St Pgh Pa 15217
 Weinzettle Martha M 118 Clay Sharsburg Pa 15215
 Weir Robert J Stephen Hill Ext Beaver Falls Pa 15010
 Weir Donna C/O Keane Tracers Inc One Tower Bridge 100 Front St, Suite 300 West Conshohocken Pa 19428
 Weirbach James L & Florence Weirbach Jt Ten Attn First Valley Bank Attn Barbara E Devers Bethlehem Pa 18018
 Weirick Walter Rd Neffsville Pa 17604
 Weisband Benjamin J 1524 California Ave Mckeesport Pa 15131
 Weisbecker Thomas J 60 Woodbine Ct Horsham Pa 19044
 Weisbecker Charles General Washington Dr Media Pa 19063
 Weisberg Charles 3233 N Montgomery Phila Pa 19149
 Weisberg Herbert M 3146 Princeton Ave Phila Pa 19149
 Weise Mary A 25 Glenwood Lane Levittown Pa 19055
 Weisel Ruth 301 Tohickon Quakertown Pa 18951
 Weiser Barbara R.D.2 Mechanicsburg Pa
 Weisman Jeffrey 1610 Valley Glen Rd Elkins Park Pa 19117 Pa
 Weisman Barton D Andrew S Weisman 1012 Indian Creek Rd Phila Pa 19133
 Weiss Samual 1450 Thornbury Wyncote Pa
 Weiss Susan B 553 Thomas St Coopersburg Pa 18036
 Weiss Minnie M 209 N 10Th St Easton Pa 18042
 Weiss Steven A 1426 Treetop Ln Ambler Pa 19002
 Weiss Sol Marcia Weiss 860 Roscommon Rd Bryn Mawr Pa 19010
 Weiss Dorothy Cust 1206 Buck Rd Feasterville Pa 19053
 Weiss Dorothy Cust 1206 Buck Rd Feasterville Pa 19053
 Weiss D 426 S Milton Dr Yardley Pa 19067
 Weiss Elaine Cust David Botel Weiss Ugma 3055 Wyncote House Wyncote Pa 19095
 Weiss Vicki 7915 Rodgers Road Elkins Park Pa 19117 135581829
 Weiss Samuel 5139 N 9Th St Phila Pa 19141
 Weissinger Mary C/O William H Weissinger 445 West Ave Mt Carmel Pa 17851
 Weissman Milton H & Zdrok Alexander 704 2 Penn Center Phila Pa 19102
 Weitzel Henry High Rd Elco Pa 15434 135581829
 Weitzmann Howard 112 North Van Pelt St Apt 1 Phila Pa 19103
 Wekselman Philip Tr Ua Jun 12 79 Fbo B Wekselman & N Marg 5646 Munhall Road Pgh Pa 15217
 Welch Albert 1900 Ravine Rd Williamsport Pa
 Welch Michael J 329 Sherman St Ambridge Pa 15001
 Welch M Corrine 4305Crestview Road Linglestown Pa 17112
 Welch Janice H 151 Bishop Ave. #E-5 Secane Pa 19018
 Welch Aileen C 2423 Pine St Phila Pa 19103
 Welch Robert 837 Nathan Hale Rd Berwyn Pa 19312 66033509
 Welder Romane O Po Box 1 Lyons Pa 19536 135581829
 Wellemeyer Selma Herta Brown Po Box 645 210 W Stat Media Pa 19063
 Weller George 103 E Drinker St Dunmore Pa 18912
 Wellings Helen D 629 Gaul St Phila Pa 19125
 Wellington Answering 214 Cherry St Norristown Pa 19401
 Wellman Charles C 44 W 3Rd St Front Pottstown Pa 19464
 Wellons Nancy Pa
 Wells Florence E 618 Clearview Dr Bethel Park Pa 15102
 Wells Stellam 1515 Wareman Ave Pgh Pa 15226
 Wells Harry C/O Hannah Lassiter Williams La Belle Pa 15450 135581829
 Wells Margaret S 615 N Second St Titusville Pa 16354
 Wells J Walter, Est Walter P Wells, Exec Coudersport Pa 16951
 Wells Margaret 829 Evans St Bethlehem Pa 18015
 Wells Lynetta 3930 Wyallising Ave Phila Pa 19104
 Welsh Addie L Washington Pa 15301
 Welsh Mary P 14 Marie Dr Hanover Pa 17331 66033504
 Welsh Henry L 3427 Sunnyside Ave East Falls Pa 19104 135581829
 Welsh Myrtle 3325 Cottman Ave Phila Pa 19111 135581829
 Wench William Rd 7 Box 7002 East Stroudsbury Pa 18301 370533100
 Wendel Martin & Lena Wendel Jt Ten Rd Rt 611 Pipersville Pa 18947
 Wendelken Taylor & Ellick Assoc Money Purchase Pension Trust P O Box 34037 Phila Pa 19101
 Wendelken Taylor & Ellick P O Box 34037 Phila Pa 19101

Wendell Alice 66 Sheffield St Pgh Pa 15201
Wendler Richard L 11 Holland St Salunga Pa 17538
Weney James 2324 E Huntingdon St Phila Pa 19125
Wenger Harvey 6892 Jack Road St Thomas Pa
Wenger Fred G 4066 Balwynne Park Rd Phila Pa 19131
Wengreniuk Mary Plymouth Meeting Plymouth Meeting Pa 19462
Wenrich Craig D 309 W Market St York Pa 17404
Wenrich Kenneth L 12 E Main Reamstown Pa 17567 135581829
Wenrich Mabel K 2439 Old Philadelphia Pl Lancaster Pa 17602
Wentland Daniel B 825 Commonwealth Ave West Mifflin Pa 15122 710294708
Wentz Rodney C 312 N Main St Spring Grove Pa 17362 60566050
Wentzel Ooga E 1720 Kline Ave Reading Pa 19606 135581829
Werkheiser Jim Po Bx 67 Catasauqua Pa 18032
Werner Lena 415 6Th Monaca Pa 15061
Werner Elizabeth 4055 Grizella St Pgh Pa 15214 135581829
Werner Elizabeth S 5825 Fifth Ave Pgh Pa 15232
Werner Sharon A Rd Box 109 New Derry Pa 15671
Werner Leo L Ann L Werner 551 Buhl Blvd Sharon Pa 16146
Werner Robert 221 Front St Catasauqua Pa 18032
Werner Robert F 151 Mulberry St Whitehall Pa 18052
Werner Arthur Joseph Or Janet M Werner 1420 Locust St Apt 16K Phila Pa 19102
Wertheimer Spencer M Esq Escrow Account Juniper Bldg 8Th Floor 1324 Walnut St Phila Pa 19107
Wertheimer Spencer Mesq Escrow Account Iii Wertheimer Reiff Bldg 1324 Walnut St, 8Th Floor Phila Pa 19107
Wertman Estella M Benef-Behring Florence Allentown Pa 18102
Werts George G 22 Anderson St Pitsston Pa 18640 135581829
Werts William 7155 Guyer Ave Phila Pa 19153
Wertz Robert P Pennybaker St Lewistown Pa 17044 135581829
Wertz Marlet Gerald 185 White Oak Loop York Haven Pa 17370
Wescott Betty J Rr 2 Benef Bernard C Wescott Meadville Pa 16335
Wesley Keith 262 A Florence Dr Harleysville Pa 19438
Wesolowski Francis Z 225 Willers Rd Twin Oaks Chester Pa
Wesolowski Karolina Benef-Wesolowski Charles Ken Richmond Pa
Wessel Paul Benef-Wessel Irene Mckeeks Rocks Pa 15136
West Raymond 16 E Carlisle Pike New Kensington Pa
West Merchan Pa
West Francine J 2210 Park Hill Dr Pgh Pa 15221
West William F 537 East 4Th St Erie Pa 16507
West Louise E 53 East Ridge St Box 66 Coaldale Pa 18218
West Eleanor L 3Rd Floor 203 Main St Darby Pa 19023
West Florence C 401 Sharon Ave Apt 11 Sharon Hill Pa 19079
West Carroll Twp 250718085
West Coast Video Of Germantown Lib 6786 Market St Upper Darby Pa 19082
West Norriton Township 6 Egypt Road Norristown Pa 19403
West Of W Va R&S Sales 709 Pittsburgh Rd Butler Pa 16001
West Penn Billiard Pa
West Penn Motor Club Ins 202 Penn Circle W Pgh Pa 15206
West Penn Power Pa
Westberg Eric L Westberg, Maria L 317 Castle Shannon Blvd Pgh Pa 15234
Westbrook Paul 185 S Front St Steelton Pa 17113
Westbury Allen 226 M Blair Mills Horsham Pa 19044
Westcott Elizabeth 1215 S 31St Phila Pa 19146 135581829
Westen Roger L & Gayle Westen Jt Ten 3215 Chesterton Court Bensalem Pa 19020
Westerman David E & Janet A Westerman Jt Ten 5 Christler St Pgh Pa 15223
Western Penn Safety Council 2550 Mosside Blvd Monroeville Pa 15146
Westfield Constance 2442 S 12Th St Phila Pa 19148 135581829
Westlake Thayer 90 E Johnson St Phila Pa 136022042
Westlake Thayer A 90 E Johnson St Phila Pa 131624203
Westley Donald 1403 1/2 N 5Th St Reading Pa
Westman James D
Westmoreland John W Pa
Weston Raymond 3265 Dias Stn Rd Erie Pa 16510 370533100
Weston Timothy D & Judy A Weston Ten Ent Jt Ten 2205 Adams Ave Tyrone Pa 16686
Westoo Estella L Benef-Westoo Gustave O Phila Pa 19122
Westrick Barbara C/O James B Beerer Norristown Pa 19401
Wetherill Ivy Mary 100 N State Road Upper Darby, Pa 19082
Wetterau Pittsburgh Div Box 29 Belle Vernon Pa 15012
Wettlin Dianna 24 Stoopville Rd Newtown Pa 18940 60566090
Wetzel Lynne R 387 Dart Dr Hanover Pa 17331 135570651
Wetzel Ken Muncy Pa 17756
Wetzel Gary 40 Monument Road Bala Cynwyd Pa 19004 592269049
Wevodua Josephine Po Box 383 Dillsburg Pa 17019 135581829
Wexler Gary M Utugma Cust Roberta R Wexler 204 Earlington Rd Havertown Pa 19083
Wexler Jock 2132 Strahile St Phila Pa 19152
Wexlin Donald J Dr 1411 Walnut Phila Pa 19102
Weyandt Blanche A 3212 Huxley St Pgh Pa 15204
Weychert David W & Patricia M Weychert 1539 Revere Rd Yardley Pa 19067
Weyna Ethel M 1302 Bristol Rd Lot 63 Cornwells Height Pa 19020 135581829
Weyna Ethel M 1302 Bristol Rd Lot 63 Cornwells Heights Pa 19020 135581829
Whaley Charles 6660 Erdick St Phila Pa 19135 370533100
Whalen Irving & B Po Box 1807 Kingston Pa 18704
Whalen Margaret 105 W Mowry St Chester Pa 19013
Whalen Pamela 201 W Evergreen Ave Apt 914 Phila Pa 19118
Whalen Edward 1505 E Hunting Park Phila Pa 19124
Whalen Bernardine 2551 S 17Th St Phila, Pa 19145
Whalen Michael 27 East Central Ave Apt A-9 Paoli Pa 19301
Wharton Florence E C/O Barbara W Mcdonald 529 California Ave Avalon Pa 15202
Wharton Graduate Div Room 96 Mcein Building 3718 Locust Phila Pa 19104
Whearty Francis Andorra Pa
Wheat Cathy 223 Hansell Road Lansdowne Pa 19050
Wheatley C D One Meredian Plz Ste 1900 Philadelphia Pa 19102
Whedon R L 472 Vera Circle Bethlehem Pa 18017
Wheeler J Pa
Wheeler Anna 917 Camp Hollow Road West Mifflin Pa 15122
Wheeler John C Box 88 Kent Pa 15752
Wheeler Pamela 1808 East Field Dr Hbg Pa 17112
Wheeler Larry P O Box 1 Lock Haven Pa 17745
Wheeler G Imadison Ave. Warminster Pa 18974
Wheeler James E 130 Llanfair Rd Ardmore Pa 19003
Wheeler K 8529 Rsg Sun Av Phila Pa 19111
Wheeler Alexander 801 S Allison St Phila Pa 19143
Wheeler Gertrude M Green St Lansdale Pa 19446
Whelan Mary Box 405 Ardmore Pa 19003
Whelan William F, Jr C/O Ernest Welde Agency Wayne Pa 19087
Whetstone John W Whetstone Florence H Box 336 Abington Pa 19001
Whetstone John W & Mrs Florence H Whetstone Jt Ten P O Box 336 Abington Pa 19001
Whipkey Jack
Whitcraft Eugene Po Box 2856 Reading Pa 19609
White Goldie York East Pa
White Emma Pa
White Joseph P Pa
White Clara A Beaver Falls Pa 15010
White Patricia 328 W Grant Ave A Duquesne Pa 15110
White Mabel 622 Railroad St Bene Meryl Marshall Sister Turtlecreek Pa 15145 520236900
White Ruth 22 Grape St Pgh Pa 15210 135581829
White John J & Eleanor R White Jt Ten 331 Hallett St Pgh, Pa 15213
White Kenneth A Cus Glenn White U/Pa Uniform Gifts To Minors Act 205 Rebecca Ave Apt B6 Wilkinsburg Pa 15221
White Charles W 234 Long Rd Pgh Pa 15235
White Frederick 5243 Meadowgreen Dr Pgh Pa 15236 135581829
White Porter B 730 Eaast Greene St Waynesburg Pa 15370
White William G Box 340 California Pa 15419
White Mary Cust Lora Jean White Unif Gift Min Act Pa 1636 Highland Rd Sharon Pa 16146
White Jo Ann K 279 Fleming Way Sharon Pa 16146
White Earl E Water St Conneaut Lake Pa 16316
White Chalmers Wayn Lowry Trailer Court Box 65 Franklin Pa 16323
White Alice B 113 Market St Po Box 343 Warren Pa 16365
White T 1208 West 27Th Ts Erie Pa 16508
White M Bldg 1 Apt 14 Ive Hbg Pa 17104 130871985
White Quincey R 1922 Swatara St Hbg Pa 17109
White Thomas L Susan A White 1040 Midland Ave York Pa 17403
White Thomas L White Susan A 1040 Midland Ave York Pa 17403
White Nancy W Cust For Kenneeth White Ugma Ca 2305 Beacon Hill Road Lancaster Pa 17601
White Martha Pearl & John White Jt Ten 607 Pittston Ave Scranton, Pa 18505
White Clement 134 N Main St Wilkes Barre Pa 18701
White Mildred F 505 Reaney St Chester Pa 19013 520356880
White William H Parkview Courts Apt 1913D Heather Circle Yeadon Pa 19050
White Joseph J 1309 Disston St Phila Pa 19111
White Helen 4908 Bingham St Phila Pa 19120
White Katharine C/O Mrs Adair Rogers 8606 Old Line Road Phila Pa 19128
White George 2634 N Bouvier St Phila Pa 19132
White Thelma 2344 22Nd St Phila Pa 19132 135581829
White James H 280 S 56Th St Phila Pa 19139
White Richard 8500 Lindbergh Blvd Apt 2103 Phila Pa 19153
White Barclay 22 Cassett Ave Job#85122 Berwyn Pa 19312
White Aaron 501 Mohn St Apt 305 Steelton Pa 19370
White Ann R 600 Lewis Dr Apt 325 King Of Prussia Pa 19406
White Martha J 2013 Spring Mill Rd Conshohocken Pa 19428
White William H 310 W 5Th St Lansdale Pa 19446
White Amy 1020 Pear Reading Pa 19601
White Logwood 520676509
White Jr John 980 Hykes Rd Greencastle Pa 17225
Whiteford Emma M Rd 115 Hastings Pa 16646 60566050
Whitehead James 705 South Marshall St Lancaster Pa 17602 341174729
Whitehill 111 John A & Ortrud Whitehill Jt Ten 2908 German St Erie Pa 16504
Whitehurst Marcia M 3001 Plaza Dr Apt C1 State College Pa 16801
Whitelaw-Galbreath P O Box 925-352 E Frazer Pa 19355
Whiteman Robert D 3 Foxcroft Lane Media Pa 19063
Whitemarsh Pharmacy Inc 553 Germantown Park Lafayette Hill Pa 19444
Whitemore Wendy 3095 E State St Lot39 Hermitage Pa 16148 370533100
Whitemore William E 575 1/2 Rosalie St Phila Pa 19120
Whitenight Jane 219 Marlette Dr Mechanicsburg Pa 17055 135581829
Whitfields Joan C/O Malcom W Berkowitz 1521 Spring Garden St Phila Pa 19130
Whitley Robert F & Mrs Edna B Whitley Jt Ten 31-70 Bank Drive Erie Pa 16505
Whitlow Pauline 39 Knox St Mt Pocono Pa 18344
Whitman Barney J Benef-Hackett Lillian Phila Pa 19153
Whitmore Mary Ellen Rd 1 Box 87 Damascus Pa 18415
Whitmoyer Sylvia J Rfd 2 Muncy Pa 17756
Whitner Jeanatte 18 North 11Th Easton Pa 18042
Whitney Raymond 30 W High St Union City Pa 16438
Whitney Robin F 1518 Manley Road Apt A-24 West Chester Pa 19382
Whitney Amy W 916 Longview Ave King Of Prussia Pa 19406
Whitesett E 826 Heron Ave Pgh Pa 15219
Whittaker Marilyn A Rd 4 Box 306 Boggs Hollow Road Greensburg Pa 15601
Whittaker Josephine D Cust For Marilyn A Whittaker Ugma Pa Rd 4 Box 306 Greensburg Pa 15601
Whitten Christopher J 145 Winter St Upper Providence Pa 19063 66033509
Whittington Virginia
Whittle Cleora Pa
Whittle Amy 2336 77Th Ave Phila Pa 19150
Whittle Mary 248 S 33Rd Phila Pa 19106
Wholesale Fence Dist Inc One Tower Bridge 100 Front St, Ste 300 West Conshohocken Pa 19428
Wholesale Fence Dist Inc One Tower Bridge 100 Front St Ste 300 West Conshohocken Pa 19428
Whyte Carl C Pa
Whyte Thomas Germantown & Hillcrest Ave Phila Pa 19104
Whyte Thomas Germantown & Hillcrest Phila Pa 19118
Whyte Thomas Germantown & Hillcrest St Phila Pa 19118
Wick & Brothe C O Modell Pincus Etal 1710 Spruce Street Phila, Pa 19103
Wicker Peter 616 Walnut Lane Apt 201 Phila Pa 19128
Wickerham Willard L Box 791 Donora Pa 15033
Wickline Helen F 120 Willow St Beaver Pa 15009
Wickline Betty J 4Th Wood St Care Of Union Natl Bank Of Pitts Pgh Pa 15278 60566090
Widdicombe Lisa S 750 W Bridge St Spring City Pa 19475
Widdis Charles Stephanie M Widdis Und 346 Bala Terrace West West Chester Pa 19380

Wideman Linda 2339 W Firth St Phila Pa 19132
 Wideman Shirley 2339 W Firth St Phila Pa 19132
 Widener Marie 141 Carson St Phila Pa 19127
 Wieand Austin Hotel Webster Hall Rm 752 New York Pa 15213
 Wieand Daniel D Rd 1 Box 321 A Milton Pa 17847
 Wieand Henry 68 Bungalow Park Quackertown Pa 18951
 Wiechett Annia M 2307 Fairland St Pgh Pa 15210 135581829
 Wiegand Pauline A 5723 Kendall Ct Bensalem Pa 19020
 Wiegand Anne P 5723 Kendall Ct Bensalem Pa 19020
 Wiegand Anne P 5723 Kendall Ct Bensalem Pa 19020
 Wieland Florence R 903 W Venago Phila Pa 19140
 Wielunski Eileen 1992 Ambassador Rd Phila Pa 19115 66033509
 Wiemann Joseph 12 S Fourth St C/O Essick & Barr Inc Hamburg Pa 19526
 Wienhold Johanne G 185 W Tioga St Phila Pa 19140 135581829
 Wiens Sarah E Hidden Strentghfunds/Bf Po Box 199 Pgh Pa 15230
 Wierzbicki Michael 308 Logan Ave Croydon Pa 19020
 Wiess Mildred 402 E Tenth Ave Conshohocken Pa 19428
 Wiggins Valerie 1315 Walnut St Suite 700 C/O Watlington & Cooper Inc Phila Pa 19107
 Wiggins Terry 5921 Chancellor St Phila Pa 19139
 Wigley Sarah A Benef-Wigley Nell K Pgh Pa 15201
 Wilbert Maude E 739 1/2 E Main St Titusville Pa 16354
 Wilbur Charles R Cust For Susan Ann Wilbur Uigma Oh 302 Churchill Garden 611 Brown A Pa 15145
 Wilburn D E Allegheny Ctr Pgh Pa 15212
 Wilburn April K 2514 N 16Th Phila Pa 19132 135581829
 Wilcome Francis 1033 Rittenhouse St Phila Pa 19138
 Wilcox Jasper Rd 8 Box 157D Grandview Dr Greensburg Pa 15601
 Wilcox Jacqueline D Cust Michael M Wilcox Unif Gift Min Act Penna 4045 Canterbury Dr Erie Pa 16506
 Wilcox Winthrop P Jane B Wilcox 1602 New Holland Pike Lancaster Pa 17601 66033509
 Wilcox Helene K 142 S Franklin St Wilkes-Barre Pa 18701
 Wilcox Robin N 4232 Stiles St Phila Pa 19104
 Wilcox Paul 7900 Lindbergh Blvd Apt 3705 Phila Pa 19153
 Wilczynski Eugene R 101 North 5Th St Box 15 Reading Pa 19601
 Wilczynski Thomas 1107 Darlington Rd Benef Thomas Wilczynski Beaver Falls Pa 15010
 Wild Marjorie Ann Wyndon Apts #B-207 Wynnewood Pa 19096
 Wilde Gertrude M Benef-Haywood Gertrude Phila Pa 19118
 Wilder Asalee 840 Delmont St Pgh Pa 15210 132876440
 Wildes Ann P Anna Wildes 112 Lehman Ave Dallas Pa 18612
 Wildman Edward L 433H Willow St Highspire Pa 17034
 Wiles Mildred Box 276 H Smithfield Pa 15478
 Wiles Joseph P,Jr Catherine L Wiles 150 Adelia St#2 Middletown Pa 17057
 Wiles Duane V Gene Latto Ford Inc 848 Mcalister St Hanover Pa 17331
 Wiles Ins Agcy 627 Welsh St Chester Pa 19013
 Wiley Thomas Pa
 Wiley W N Box 261 Narberth Pa 19072
 Wiley William 2021 E Orleans Phila Pa 19134
 Wiley Dolores Building A Apt 7 5743 Ogontz Ave Phila Pa 19141
 Wiley Ken 550 Norristown Rd C/O Miller Insurance Associate Springhouse Pa 19477
 William Portia J 1618 N Lebanon St Lebanon Pa 46052 135581829
 Wilhelm M L 109 Water St Barksville Pa 15417
 Wilinski Raymond J 2218 Starkamp Ave Pgh Pa 15226 941737782
 Wilke Ella 18 Miller St Rankin Pa 15104
 Wilkerson Creolia Pa
 Wilkerson Chris 2438 Kensington St Benef Arthur Wilkerson Hbg Pa 17104
 Wilkie Buick Co 1750 N Broad St Phila Pa 19121
 Wilkins Richard L Jo Ann Wilkins Rd 1 Carlisle Pa
 Wilkins Mrs Marjorie 2506 Peninsula Dr Erie Pa 16506
 Wilkins Scott P 607 Shikellimo Lane Lewisburg Pa 17837
 Wilkins Alvin J 1400 Waverly Rd B231 Gladwyn Pa 19035
 Wilkins Elizabeth 535 Mill Grove Road Audubon Pa 19403
 Wilkinson Grace 3533 Bakerstown Rd Bakerstown Pa 15007
 Wilkinson Helen 223 Lincoln St Carlisle Pa 17013
 Wilkinson Gabrielle K 220 W Evergreen Ave Phila Pa 19118
 Wilkinson Patricia 6066 Allman St Phila Pa 19142
 Wilkinson Salliann L 353 Hazel St Reading Pa 19611
 Wilkinson John & Yvonne Wilkinson
 Wilkinson-Dunn Pa
 Willadsen Shirley Pgh Pa 15230
 Williams Richard 1367 Marlboro Ave Wiklinsburg Pa 15221
 Willard Harold E R D 2 - Box 97 Washington Pa
 Willard Elizabeth M 238 Persey Ave Collingdale Pa 19023
 Willard Lidie M 2926 Arizona Phila Pa 19104
 Willders Josephine C 640 State St Lancaster Pa 17603
 Willensky Mark & Rita Willensky Jt Ten C/O Glasco Apparel Co 510 Lackawanna Ave Scranton Pa 18503
 Willey Margaret 605 Aromnick Place Bene Margaret Duncan Mother Drexel Hill Pa 19026 520236900
 William Erika L Pa
 William Lavina 230 Marks Ave Darby Pa 19023
 William Harper C O John A Solis Cohen Atty 941 Meetinghouse Rd Jenkentown, Pa 19046
 William Razzi A C O E A Savastio Atty 101 E Township Line Upper Darby, Pa 19082
 William Chong Y 1233 Hamilton St Phila Pa 19123
 William J D 3823 "J" St Phila Pa 19124
 William A Mercer Inc 600 Grant St Pgh Pa 15219
 William Brucker & Co 7957 Castor Ave 272 Phila Pa 19152
 William H Martin Inc Po Box 371572 Pgh Pa 15251
 William J Schoepe Jr University Pinball 4002 Spruce St Phila Pa 19104
 William K Lieberman Co 1051 Brinton Rd Pgh Pa 15221 60566090
 William L Mc Kinley 2732 The Fidelity Bld 123 S Broad St Phila Pa 19109
 Williams Minnie L Pleasant Valley Sharpsburgh Pa
 Williams Candace Pa
 Williams Clara Pa
 Williams Dawn Pa
 Williams Denise K Pa
 Williams Jack Pa
 Williams Joseph Pa
 Williams Katherine Pa 135581829
 Williams Michael J Pa
 Williams David M Dorothy H Williams 133 Lee St #709 Carnegie Pa 15106
 Williams Pearl S F Uansa Village Mckees Rocks Pa 15136
 Williams Carnella 447 Beaver St Sewickley Pa 15143
 Williams Janet 124 Fisk Ave Pgh Pa 15202
 Williams Josephine 6484 Frankston Ave Pgh Pa 15206
 Williams William H 1703 Brighton Road Pgh Pa 15212
 Williams Darryl 1308 Woods Run Pgh Pa 15212
 Williams Gilmore C 2530 Maple Ave Pgh Pa 15214
 Williams Leo M 2309 Tilbury Ave Stfl Pgh Pa 15217
 Williams Leo M 2309 Tilbury Ave Stfl Pgh Pa 15217
 Williams Johnnie M 558 Morgan St Pgh Pa 15219
 Williams Charles H 1601 5Th Ave Pgh Pa 15219
 Williams Richard 1367 Marlboro Ave Wiklinsburg Pa 15221
 Williams Dianne 620 Smithfield Pgh Pa 15222
 Williams Joan M 1394 N Main St Washington Pa 15301
 Williams Harry 707 Railroad St Windber Pa 15963 135581829
 Williams Lucille 365 Lorain St Sharon Pa 16146
 Williams Charles A & Coleen J Williams Jt Ten 1201 W 9Th St Erie Pa 16502
 Williams Jeffery 6547 East Lake Rd Erie Pa 16511
 Williams Carl W Bellwood Pa 16617
 Williams Clara 334 Hamilton St Hbg Pa 17102
 Williams Ronald L 26 A Thomas St Hbg Pa 17103
 Williams Rodger Jr 2400 Kingston Court York Pa 17402 135581829
 Williams Willie J Jr Delores Williams 497 Hill Street Po Box 632 York Pa 17405
 Williams Alonzo 1716 Swarr Run Rd Lancaster Pa 17601
 Williams Douglas E 6714 J8 Lower Macungie Rd Trexlertown Pa 18087 66033509
 Williams David & Karen 323 E Walnut St Allentown Pa 18103 150476540
 Williams M H 628 E Market St Scranton Pa 18509
 Williams M Ha 628 E Market St Scranton Pa 18509
 Williams Richard & Williams, Susan 104 Beechwood Dr Huntingdon Vy Pa 19006 370533080
 Williams Daniel 2023 W 9Th St Chester Pa 19013
 Williams Herman 3271 Pebblewood Rd Dresker Pa 19025
 Williams Harold K 424 Bethlehem Pike Whitemarsh Pa 19034
 Williams Ronald D Apt R14 100 E Glenolden Ave Glenolden Pa 19036
 Williams Sherylanne 822 Tennis Ave Ardsley Pa 19038 941737782
 Williams Willie E 1010 Alford Ave Apt B Yeadon Pa 19050
 Williams Marion V 58 Overbrook La Levittown Pa 19055 135581829
 Williams Charles A 230 Woolston Dr Morrisville Pa 19067
 Williams John 3 Ridge Ave Morrisville Pa 19067
 Williams Howard H 144 Park Ave Swarthmore Pa 19081
 Williams Samuel Po Box 134 Willow Grove Pa 19090
 Williams Rosemary C O Rosenfeld Azrak Etal 1401 Walnut St Phila, Pa 19102
 Williams Sabra C O S P Stern Attorney 1411 Walnut St Ste 621 Phila, Pa 19102
 Williams Esther C O Joseph Monaco Atty 1500 Locust St P108 Phila, Pa 19102
 Williams Charlotte A 242 Patterson St Chester Pa 19103
 Williams M 1722 Spruce St A Phila Pa 19103
 Williams Myrtle C 3804 Cambridge St Phila Pa 19104
 Williams Dorita 3072 Zaruba St Phila Pa 19104
 Williams Elizabeth Ann Four Moreland Circle Phila Pa 19110
 Williams William Agnes K Williams Jt Ten 3810 Lorretto Ave Phila Pa 19111
 Williams Richard T 8750 Montgomery Ave Phila Pa 19118
 Williams Rita 6456 Ross St Apt B27 Phila Pa 19119
 Williams Alexander 2013 Berks St Phila Pa 19121
 Williams B 2109 W Diamond St Phila Pa 19121 66033504
 Williams Fred H 3042 Berks St Phila Pa 19121 135581829
 Williams Robert B Apt 191 W & Bristol St Phila Pa 19124
 Williams Gertrude E Benef-Williams Robert Phila Pa 19125
 Williams Attilah 6620 N 18Th St Phila Pa 19126
 Williams Betty 4329 Dexter St Phila Pa 19128 135581829
 Williams Isabella 1221 N 58Th St Phila Pa 19131
 Williams Florence Mrs 5701 Jefferson St Phila Pa 19131
 Williams Charles T 2017 W York St Phila Pa 19132
 Williams James A 2925 Marshall Phila Pa 19133
 Williams Elizabeth 5606 Nelson St Phila Pa 19138
 Williams Alease 5818 Lambert St Phila Pa 19138
 Williams Randy 1532 E Johnson St Phila Pa 19138
 Williams Elizabeth M 4506 N Gratz St Phila Pa 19140 135581829
 Williams Walter H 5638 Litchfield St Philadelphia Pa 19143
 Williams Mary 5754 Cedar Avet Phila Pa 19143
 Williams John C 208 Lincoln & Johnson Phila Pa 19144
 Williams Karen 33 W Abbottsford Ave 209 Phila Pa 19145 60566050
 Williams Monica Anita 1329 S Mole St Phila Pa 19146
 Williams James 1819 Dickinson St Phila Pa 19146
 Williams Rosalee 1914 Manton St Phila Pa 19146
 Williams Winnie 2540 Federal St Phila Pa 19147 135581829
 Williams Annie 8324 Bartram Ave Benef Johnnie Williams Phila Pa 19153
 Williams Hazel Box 603 Devon Pa 19333
 Williams John 377 D Baker Circle West Chester Pa 19380
 Williams John J 377 D Barker Circle West Chester Pa 19380
 Williams Louisa W G Po Box 1576 Norristown Pa 19404
 Williams Ronald R
 Williams Vivian
 Williams Windfred
 Williams & Associates Pa
 Williams R B Insurance Agency Inc 624 Baltimore Pk Springfield Pa 19064
 Williamson Raymond 440 E Mt Airy Ave Mount Airy Pa
 Williamson Ella 1313 Federal St Philadelphia Pa
 Williamson James S Rd 1 Box 252 Mcdonald Pa 15057
 Williamson Margaret J 5149 Henderson Road Lot 31 Erie Pa 16509
 Williamson James & Jeanne Williamson Ten Ent R D 1 Danville Pa 17821
 Williamson Mrs Jeanne R D 1 Danville Pa 17821
 Williamson Alberta M 912 S 48Th St Phila Pa 19143
 Willie Chilly 300 Jacksonville Rd Warminster Pa
 Willie Chappell C O J M Reiff Attorney 2 Penn Ctr Plz Rm 1930 Phila, Pa 19102
 Willie Cunningham C O R Abrams Attorney 1317 Filbert St Rm 1000 Phila, Pa 19107
 Willis Ruth E 20 W Market St Po Box 246 York Pa 17405
 Willis Francis, Jr 52 Oregon St Wilkes Barre Pa 18702
 Willis Arlene 937 Serrill Ave Yeadon Pa 19050
 Willis Richard Jr 8360 Old York Rd Elkins Park Pa 19117
 Willis Charmaine 5122 Hadfield St Apt B Phila Pa 19143

Willis Transmission 520 Wayne St Erie Pa 16507 250718085
 Willman Martha 5701 Forbes St Pgh Pa 15217 135581829
 Willner David L Md Pc 601 Main St Phoenixville Pa 19460
 Willow Grove Mfg 2285 Wyandotte Rd Rosemont Pa 19010
 Wills Eye H 9Th And Walnut St Phila Pa 19107
 Wills Eye Hospital 9Th & Walnut Sts Phila Pa 19107 135581829
 Willson Margaret E 2802 N George St York Pa 17402
 Willson Blaire One W Lancaster Mellon Bank Paoli Branch Paoli Pa 19301
 Wilmarth Gerald 5522 Plymouth House Meadville Pa 16335 60566090
 Wilmerding Peter & Mrs Wilmerding 260 Booth Lane Haverford Pa 19041 230902310
 Wilmont Mary 2028 S 57Th St Phila Pa 19143 135581829
 Wilmore Myrtle Pa
 Wilner Arnold A & Samuel R Perrin Jt Ten Box 34074 P Pgh Pa 15230
 Wilner Douglas D 1500 Spruce St Extractive Fuels Inc = 1000Shs Phila Pa 19102
 Wilson Anika Pa
 Wilson Sedrick Pa
 Wilson Stephen Pa
 Wilson Kristen D Clairton Pa 15025
 Wilson William Po Box 1 Mcdonald Pa 15057 135581829
 Wilson Michael S 11 J Midway Dr W Mifflin Pa 15122 135570651
 Wilson Juanita 6 Blanford Court Pgh Pa 15206
 Wilson Kent C Angela Y Wilson 5020 Centre Ave C O Wagner Agcy Pgh Pa 15213 66033509
 Wilson Jack M Trustee Def Ben Trust Dtd 09-01-84 4 Gateway Center Room 725 Pgh Pa 15222
 Wilson Kenneth & Wilson, Miriam 8 Oakridge Rd Pgh Pa 15229 370533100
 Wilson Edmont Po Box 360583M Pittsburg, Pa 15251
 Wilson Benjamin 120 Flamingo Dr Boynton Beach Pa 15532 135581829
 Wilson Marjorie C/O Robert K Elder Ins Agcy In Butler Pa 16001
 Wilson William J Rd No 1 Duncansville Pa 16635
 Wilson Richard L & Dorothy Jt Ten Star Rte 1 Box 100 Cyclone Pa 16726
 Wilson Edward A 525 Haldeman Ave New Cumberland Pa 17070
 Wilson William H And Elizabeth Wilson 36 Balm St Hbg Pa 17103
 Wilson Harry 111 W Orange St Bene George Wilson Father Shippensburg Pa 17257 520236900
 Wilson Timothy A 741 Georgetown Rd Ronks Pa 17572
 Wilson John L 108 Valley Park South Bethlehem Pa 18018
 Wilson Gwendolyn 18 E Goepck Bethlehem Pa 18018
 Wilson Hazel Rd 3 New Milford Pa 18834
 Wilson Roneva C/O Roneva W Mills 48 Cartlane Circle Chalfont Pa 18914
 Wilson Esther Rd Pineville Pa 18946
 Wilson Wilfong Benef-Wilson Lillian G Broomall Pa 19008
 Wilson Wade Naomi S Wilson 812 E Haverford Rd Bryn Mawr Pa 19010
 Wilson Glenn A 812 Haverford Bryn Mawr Pa 19010
 Wilson Charles 938 Maple Terrace Darby Pa 19023
 Wilson Diana M 680 Lincoln Hwy C/O Michael Bozzi Fairless Hills Pa 19030
 Wilson Edward Mellor 819 S Fairway Road North Hills Glenside Pa 19038
 Wilson Anra W 503 Cedar St Jenkintown Pa 19046
 Wilson Harriet 1214 First Ave Media Pa 19063
 Wilson Tracey Ramsey 1534 Prospect Ave Willow Grove Pa 19090
 Wilson Donald L Cust Hillary Wilson Ugma Ct 1500 Walnut St Phila Pa 19102
 Wilson Annie c/o Daniel Sherman 262 S 15Th St Phila Pa 19102
 Wilson James T 4059 Spruce St Phila Pa 19104
 Wilson Raymond Burial Reserve Act 302 S 12Th St #203 Phila Pa 19107
 Wilson Robert J Pine Road Fox Chase Pa 19115 135581829
 Wilson Isaac 1800 Van Pelt Phila Pa 19121
 Wilson Grace A Rd #1 Atglen Pa 19130 135581829
 Wilson Thomas 2750 N 46Th St Phila Pa 19131
 Wilson Michelle G 3100 N 33Rd St Phila Pa 19132
 Wilson James 6035 Marvine St Phila Pa 19141
 Wilson Lucretia V & Lloyd A Wilson Jt Ten 6219 Osage Avenue Phila Pa 19143
 Wilson Lucretia V 6219 Osage Ave Phila Pa 19143
 Wilson Priscilla C 5027 Newhall St Phila Pa 19144
 Wilson Harold J 1830 S 18Th St Phila Pa 19145
 Wilson Charles L Glenside Ave Downingtown Pa 19335 135581829
 Wilson Elizabeth 1650 W Chester Pike Apt D4 Chester Pa 19380
 Wilson John Cust For Christopher R Wilson 704 Andover Ct West Chester Pa 19382
 Wilson Gladston H Wilson Grace V Box 105 Trewellyn Ave Penlyn Pa 19422
 Wilson P T 1216 S 49Th
 Wilson Hittle Mary L 514 1/2 Main St Sharpsville Pa 16150 135570651
 Wilson S Blue 2729 E Butler St Phila Pa 19137
 Wilt Emory H 2015 8Th Ave Altoona Pa
 Wilt Edith Barrett Rd 1 Box 230 Acme Pa 15610 730311467
 Wilt Mae 105 Ruskin Dr Altoona Pa 16602
 Wilt Luther Rr 2 Box 43 Duncansville Pa Pa 16635
 Wilt Eleanor 1411 N Ithan St Phila Pa 19131
 Winans Gary 1108 W Main St Norristown Pa 19401
 Winarsky John 131 Ridge Ave Perkaspie, Pa 18944
 Winchester Lind Po Box 234 Broomall Pa 19008
 Winchester Optical 835 E Pittsburg St Greensburg Pa 150582085
 Winderbourne Eliz 802 Princeton Ave Phila Pa 19111
 Windsheimer Gertrude H Benef-Windsheimer Henry Ellwood City Pa 16117
 Winer Robert I, Md 2801 S Island Ave Auite 14 Phila Pa 19153
 Winfield Cathy J Gertrude Freedland As Cust For 1630 Larsen Dr Pgh Pa 15216
 Winfield Major H And Dorothy B Winfield Ten By Ent 704 N Front St Steelton Pa 17113
 Wingate Charles L Nancy A Wingate Jtwros 907 Cocklin St Mechanicsburg Pa 17055
 Winger Jeffrey Po Box 301Bm Rd 2 Franklin Pa 16323
 Wingert James 735 N Hanover St Carlisle Pa
 Wingert Charles & Mrs Fern B Wingert Jt Ten 3602 Reiland St Pgh Pa 15227
 Wingert Judith K Blairmont Ter Sylvan Hills Hollidaysburg Pa 16648
 Wingrove Jessie 913 Orchard Ave Scottdale Pa 15683
 Winkelman Charles A Apt 12A 1740 Oakwood Terrace Penn Valley Pa 19072
 Winkler Lawrence M Box 119 Dawson Pa 15428
 Winn Paul R 536 Craig St Grove City Pa 16127
 Winn Collins 286 E 5Th Bloomsburg Pa 17815
 Winnecour Lewis A Cust David R Winnecour Unif Gift Min Act Wisc 1251 Holy Cross Dr Monroeville Pa 17754
 Winner L S 607 W Water St Lock Haven Pa 17745
 Winsel Eric 143 Shearer St North Wales Pa 19454
 Winsler Joseph 230 Wood St Uniontown Pa 15401
 Winslow Frances Pa
 Winslow Robin 208 Chilton Way Fairless Hills Pa 19030 135581829
 Winston Laura 3516 Fairmount Ave Phila Pa 19104
 Winterborne Elizabeth P 1433 Moyamensing Ave Phila Pa 19145
 Wintermute Harry A 203 W Catherine St Milford Pa 15214
 Winters James M Rd Box 90 West Decatur Pa
 Winters Frederick N, Jr Po Box 3561 Williamsport Pa 17701
 Winters John 65 Wayne St Carbondale Pa 18407
 Winters Lillian 2103 Pemberton St Phila Pa 19146
 Winther Walter J 27 Old Covered Bridge Road Newtown Square Pa 19073
 Winther Susan 5074 West Chester Newtown Square Pa 19073
 Wintroath Thomas 107 E Bennett St Wilkes-Barre Pa 18704
 Wion J S C/O 376 Phoenix Ave Pleasant Gap Pa 16823
 Wirtzek Frank L 101 Morewood Ave 104 Blairsville Pa 15717
 Wirt Jacob C/O T E Smith 201 W Clearview Rd Apt G Hanover Pa 17331
 Wirth Herbert A 1612 Charlton Hts Rd Coraopolis Pa 15108 60566090
 Wirth Anna & John G Rr 2 Box 140 Landenberg Pa 19350
 Wirtzman Vera 924 Holly Lynne Dr South Park Pgh Pa 15236
 Wischuck Chris 112 Chester Ave Coatesville Pa 19320
 Wisdom Roderick O 2323 D Dupont Ave Phila Pa 19112 135570651
 Wise Delores Pa
 Wise Ruby 5805 Penn Mall Apt 606 Pgh Pa 15206
 Wise Annabell E Madison St Washington Pa 15301 135581829
 Wise Samuel J 32 N Hamilton Greensburg Pa 16601 135581829
 Wise Sterl W Mary C Wise Rd 2 Box 385 Brogue Pa 17309
 Wise Gary S Benef-Wise Alvin N Morrisville Pa 19067
 Wise Paul R Benef-Wise Alvin N Morrisville Pa 19067
 Wise Abraham & Mrs Ida Wise Jt Ten Cedarbrook Hill Apartments Wyncote Pa 19095
 Wise Shelia D 2422 Marston St Phila Pa 19132 135581829
 Wise Malcolm R Presbyarian Home 587H Green Way Ave Phila Pa 19143
 Wisniewski Martin J 1022 Fanshawe St Phila Pa 19111
 Wisniewski Elizabeth 4824 Summerdale Ave Phila Pa 19124
 Wisniewski John Or Michelle 3141 Livingston St Phila Pa 19134
 Wissel J D 900 Harker St Pgh Pa 15220 60566050
 Wissel Michael 209 Northview Estates Indiana Pa 15701
 Wistram Maysie Austine Ave Greensburg Pa 15601
 Wiswesser William J 3124 Stoudts Ferry Rd Reading Pa 19605
 Witcherman Robert 136 Thompson Donora Pa 15033 135581829
 Witchy Clair 2015 N 4Th St Hbg Pa 17102
 Witherill Gordon B 474 N Franklin St #1 Chambersburg Pa 17201
 Witherill Gordon B 474 N Franklin St #1 Chambersburg Pa 17201
 Withers Ella 733 S 15Th St Phila Pa 19146
 Witherspoon Mary M Benef-Witherspoon Harry C Elrama Pa 15038
 Witherspoon Mary M Benef-Witherspoon Harry C Elrama Pa 15038
 Witherspoon Robert 4801 Pine Apt C2 Apt 301 Phila Pa 19143
 Witherup Keith M 1214A Cross Hill Ct Lansdale Pa 19446
 Witman Thomas 5 Adams St #c/o Enola Pa 17025
 Witman Robert Park Ave Perkaspie Pa 18944 135581829
 Witmer Shirley E Rd 1 Julian Pa 16844 135581829
 Witmer Eleanor M Mechanicsville Pa 18934
 Witos Benjamin J 160 Valley View Park Dallas Pa 18612 135581829
 Witt Michael 651 Lang Lane Upper Darby Pa 19082
 Witt L C 1102 Meadow Dr Blue Bell Pa 19422
 Wittkamp Charles R 11259 Jeanes Pl Phila Pa 19116
 Wix Richard H 200 Prince St Hbg Pa 17109
 Wjac Inc 1949 Hickory Ln Johnstown Pa 15905
 Wlock Michael 24 W Airy St Norristown Pa 19401
 Wluczewski Tina M 555 Pearl St 404 Reading Pa 19602 60566090
 Wm G Hamilton & Ewt Inc 1605 N Bristol Rd Warminster Pa 18974
 Wockenuff Carl F & Laura Carol Presley Jt Ten 204 Ash St Erie Pa 16507
 Woehr Roland 7740 C Stenton Ave 102 Phila Pa 19118
 Woerner John F 1848 East Cumberland St Phila Pa 19125
 Woerthwein Kenneth & Drovers & Mechanics Bank Pa
 Woiwade Hannah Benef-Trainor Catherin E M Bruceton Pa
 Wojciechowski Kazimiera Benef-Roach Sophie Phila Pa 19135
 Wojcison Raymond J Cust For John D Wojcison Ugma Pa 1411 Cedar Street Annville Pa 17003
 Wojnarski Rose & Joseph Wojnarski Jt Ten 823 Scott Rd Dickson City Pa 18519
 Wolbach Gary 82 South Maple St Allentown Pa 18102
 Wolcott Gail L 523 Smith St York Pa 17404
 Wolf Margaret E 209 Zara St Pgh Pa 15210
 Wolf Margaret 2004 Tustin Pgh Pa 15219
 Wolf Loretta F Ben Avon Heights & Lowries Pgh Pa 15237
 Wolf Morris 573 Haven Dr Pgh Pa 15243
 Wolf George Po Box 1 Newmanstown Pa 17073 135581829
 Wolf Frank P Road 2 Ephrata Pa 17522
 Wolf Anna 965 Louise Ave Lancaster Pa 17601
 Wolf Herbert 475 High St Lancaster Pa 17603
 Wolf Kerry L Baldwin Blvd Rd2 Apt 80A Salingsgrove Pa 17870
 Wolf Martha M 623 Washington St Allentown Pa 18102 135581829
 Wolf John H 24 West Sunset Ave Phila Pa 19118
 Wolf Margarita 949 Tree St Phila Pa 19148
 Wolf Distributing Co 750 Mill St Box 1458 Allentown Pa 18103
 Wolfarth Edith Star Rte Box 387 Dingmans Ferry Pa 18328 60566090
 Wolfe William Pa
 Wolfe Freida M Rd 1 Box 3 Treets Rd Rochester Pa 15074
 Wolfe Earlie H Arlington Hotel Linesville Pa 16424
 Wolfe Marion J 200 Court St # C 6 Coplay Pa 18037
 Wolfe Helen M 2101 Walnut St, Apt 1415 Phila Pa 19103
 Wolfe Margaret A 3518 North 17Th St Phila Pa 19140
 Wolfe Margaret A 3518 North 17 H St Phila Pa 19140
 Wolfenden Alfre Pa
 Wolfenden Dorothea B 526 Mac Dade Blvd Collingdale Pa 19024
 Wolff Donald D 15 Windsor Rd Pittsburg Pa 15215
 Wolff Lillian P 1801 J F K Blvd Phila Pa 19103
 Wolfgang Mary M Pa
 Wolfman Jonathan L c/o Baker 7876 Spring Ave 4A Elkins Park Pa 19117
 Wolford Joe Rd 1 Box 242 Mcconnellsburg Pa 17233 60566050
 Wolfrom Maybelle 3038 Butler Pike Apt 301 Conshohocken Pa 19428
 Wolfson Sidney K, Jr C/O The E J Truschel Co Dbr Pgh Pa 15219
 Wolkov Sylvia Cedarbrook Hill Apt 1206 Wyncote Pa 19095
 Woll Mary Export Pa 15632
 Wollenweber Frances 810 Perry Highway Pittsburg Pa 15229

Wollweber Robert R Rd 3 Huntingdon Pa 16652
Womack Ella 1617 Jfk Boulevard Phila Pa 19103
Womack E M 1617 Jfk Blvd Phila Pa 19103
Wonder Robert D Rd 6 Bdx 327 Hanover Pa 17331
Wons Paul Jr 2607 Welsh Road Apt L204 Phila Pa 19114
Wood Anne B Estate Of Anne B Wood C/O Robert B Wood Ex 329 Bank St Sewickley Pa 15143
Wood Gwendolyn 10 E Craig St Uniontown Pa 15401
Wood John R Box 155 Hyndman Pa 15545
Wood Hazel A Weedsville Pa 15868
Wood Charles S 201 Marshall St Erie Pa 16505 135581829
Wood Helen 130 High St Hanover Pa 17331 135581829
Wood John Co Line Road Bryn Mawr Pa 19010
Wood Judy Newton 920 Madison Ave Langhorne Pa 19047
Wood Marjorie S 132 West 7Th St Media Pa 19063
Wood Robert W A County Line Rd Villanova Pa 19085
Wood John D 219 Fitzwatertown Road Willow Grove Pa 19090
Wood Margaret Oaklane Ave Phila Pa 19126
Wood Jan 5462 Ridge Road Phila Pa 19128 370533100
Woodall Paul J & Olive L Woodall Jt Ten 213 Lincoln Dr Fayetteville Pa 17222
Woodall Haybert Rd 1 Box 145 Pequea Pa 17565
Woodard Amos Pa
Woodard Frances J & Atty Robert L Orr 640 4Th St Beaver Pa 15009
Woodard Irene L Po Box 862 Camp Hill Pa 17011
Woodard Lloyd 2224 N 23Rd St Phila Pa 19132
Woodcock Kathleen M & Wanda Woodcock Jt Ten 1704 Westfield Ct Newtown Square Pa 19073
Woodcock Moyer Fricke French Inc 1500 Chestnut St Phila Pa 19102
Woodcock Moyer Fricke & French 1500 Chestnut St Phila Pa 19102
Woodcock Moyer Fricke & *French 1500 Chestnut St Phila Pa 19102
Woodell Cecilia 402 Boggs Ave Pgh Pa 15211
Woodfork Gladys 614 Vanilla Way St Pgh Pa 15206
Wooding C Jr
Woodland Joy 7142 Colver Lane Wilkes Barre Pa 18708
Woodland Milton 628 E Eighth St Chester Pa 19013
Woodley Darryl W 133 N 21St St Apt 1 Phila Pa 19103
Woodley Shirley One Logan Sq Phila Pa 19103
Woodlig Michael Woodling, Michael 490 S Thirteenth St Indiana Pa 15701
Woods Margaret Antoni, Stephen D 5545 Darlington Rd Pgh Pa 15217
Woods Joseph Benef-Donatelli Catherin E Pgh Pa 15224
Woods Catherine R Benef-Woods David E Pgh Pa 15235
Woods Charles 809 W State St New Castle Pa 16101 135581829
Woods Michael D & Mrs Anne K Woods Jt Ten 1801 Kent Dr Camp Hill Pa 17011
Woods William B Apt 52J 3000 Ford Road Bristol Pa 19007
Woods Anna C O Jerome Lacheen Attorney Lewis Tower Bldg Phila, Pa 19102
Woods Robert C 3726 S Hereford Lane Phila Pa 19114
Woods Luke H & Kim T Woods Jt Ten 1805 Azalea Lane Laverock Pa 19118 941737782
Woods Charles F Ciambella Elaine 8021 Frankford Ave Phila Pa 19136
Woods Reba M 5167 Funston Phila Pa 19139
Woods Aliya 5357 Woodland Ave Phila Pa 19143
Woods Raymond W C/O Keane Tracers 100 Front Street W Cnshohocken Pa 19428
Woodside Bessie 42 Watson Blvd Pgh Pa 15214
Woodson Jessie 7729 B Lucretia Mott Way Elkins Park Pa 19117
Woodson Wilhelmina 954 N 5Th St Phila Pa 19123
Woodson Marian 911 W Marshall St Norristown Pa 19401
Woodward Edith L Stanley Moschella 1703 Linden Way King Of Prussia Pa
Woodward George, Jr 1723 Sansom St Phila Pa
Woodward Kimberly Pa
Wook No Or Sang S Kwak 46 Eldon Ave Lansdowne Pa 19050
Wooler William & Liar Collision Ctr 779 Fairfield Dr Warminster Pa 18976
Woolfhmtrust Ahlghton Pa
Wooten Paul M Benef-Brennan Laverne Pgh Pa 15212
Wooten Frank Jr C/O Keane Tracers Inc One Tower Bridge 100 Front Street Suite 300 West Cnshohocken Pa 19428
Worhty T 700 Duff St Pgh Pa 15219
Work Louise Rr 4 Box 92 Blairsville Pa 15717
Work Myrtle 30 S Fifth St Reading Pa 19602
Workie Asmamaw Aw 3939 Pine St Apt 1 Phila Pa 19104
Works Belmont Bottl C O Meltzer & Schiffrin 1500 Walnut Street Phila, Pa 19102
Works Belgrade Wago 3720 40 E Thompson St Phila, Pa 19137
Workwell Po Box 1542 Pgh Pa 15230 60566050
Worldwide Auditing Service 100 Medical Campus Po Box Lansdale Pa 19446
Worldwide Auditing Service E Box 149 100 Medical Ca Lansdale Pa 19446 222569296
Worley Lisa Pa
Worner Chas Allentown Pa 18100
Worrells Ray D Apt 312 301 Race St Phila Pa 19106
Worrirow John L 104 E Walnut St Phila Pa 19144
Worth Robert Edward Mc Gee Trustee 300 W Cheltenham Ave Phila Pa 19126
Worthington Scott 4111 Salem St Phila Pa 19124
Wortman Douglas S Rt 15 Box 85A Tioga Pa 16946
Wos John Burial Reserve Acct The Wallingford 115 S Providence Rd Wallingford Pa 19086
Wotring Roland, Est 14 Main St Souderton Pa 18964
Woznichak Judith A 1313 Island Ave McKees Rocks Pa 15136
Wraptec Packaging Inc Hbg Pa 17105
Wray Scott Box 1416 Dry Valley Rd Burnham Pa 17009
Wray Theodore S 443 Northcroft Rd Springfield Pa 19064
Wray Kathleen 2004 S 65Th St Phila Pa 19142 135581829
Wren Francis 3370 N 34Th St Falls Of Schuylkill Pa
Wrenn Catherine Merrick Est School Lane Schuylkill Pa 19150
Wrigglewrth Teddy
Wright Margaret E 601 N Bedford St Carlisle Pa
Wright Sandra Pa
Wright Barry & Wright, Deborah 712 Delaware Ave Glassport Pa 15045 370533080
Wright Claudia R D 1 Carbon Greensburg Pa 15601 135581829
Wright James 913 Winslow Av New Castle Pa 16101
Wright G R C/O 210 Seneca St Oil City Pa 16301
Wright E Weldon Ruth W Wright Jt Ten Rd 1 Box 221 G Elizabethtown Pa 17022
Wright Anna 708 Arch St Newberry Pa 17703
Wright Margaret E C/O Jesse S Wright 1205 Third Street Whitehall Pa 18052
Wright Joseph 338 E Market Wilkes Barre Pa 18701
Wright James 814 W Mary St Apt 266 Chester Pa 19013
Wright Marie A 1927 N Frazier St Phila Pa 19100 135581829
Wright Ernest L 1500 Locust St #3012 Phila Pa 19102
Wright Margaret E 514 Strahle St Phila Pa 19111 135581829
Wright Deborah L Po Box 5862 Phila Pa 19128
Wright George 1523 W Lehigh Ave Phila Pa 19132 4111131318
Wright Rebecca 2460 N 28Th St Phila Pa 19132 60566050
Wright Anna M 4133 N Broad St Phila Pa 19140 135581829
Wright Marguerite Benef-Wright Loretta Phila Pa 19140
Wright Elmeria 5250 Pulaski Ave Germantown Pa 19143
Wright James Rfd Box 535 Avondale Pa 19311
Wright Janette 553 Woodside Ave Berwyn Pa 19312
Wright Renee 42 Lee Rd Apt 266 Audubon Pa 19403
Wright Florence Po Box 124 West Point Pa 19486
Wright Bobby North Broad & Tabor Rd
Wu Li Chun Cho Tachida Sunagawa Pa 15600
Wuagon Robert J C/O S T Good Insurance Inc Co Torresdale South Pa 19114
Wubben Klaus Innsbrucker St R 69 7800 Frieberg West Germany Pa
Wunder Richard P Katherine E Wunder Trs U/A Valley Forge Pa 19481
Wunder Katharine Po Box 0333 Valley Forge Pa 19481 50348344
Wunder Richard P & Katharine E Wunder Tr 7Th Paragraph Uw Elizabeth I Wunder Box 333 Valley Forge Pa 19482
Wunderle Mable Pa
Wunderer Jose Mayfair Pa 19136
Wunderer Charles Rd 2 Box 380 Center Valley Pa 18034
Wunderlich Gladys A 3835 Buck Rd Huntingdon Valley Pa 19006 135570651
Wunderly Robert H North Hills Pa 19038
Wurster Harriet K Benef-Griffith Ethel K Phila Pa 19132
Wwentworth Florence 4833 N Leithgow St Phila Pa 19120
Wwf Paper Co 101 Popular St Scranton Pa 18509
Wyar Mary J 321 Baumer St Johnstown Pa 15902
Wyatt Roy L Benef-Wyatt Margaret E Phila Pa 19126
Wyeth Ayerst Laboratories Phila Pa 19101
Wykrykacz Anna A Benef-Wykrykacz Michael Phila Pa 19104
Wylie Howard 59 Milton St New Castle Pa 16101
Wylonis Edward M 5 Clearbrook Rd Newtown Square Pa 19073 66033509
Wyman Charles Pa
Wymer Amelia 155 Dorothy Ave Washington Pa 15301
Wyndham Real Estate Co A Partnership C/O E F Hutton & Co Attn Stephen A Frith 85 Old Eagle School Road Wayne Pa 19087
Wynkoop Paul Cal William Jefries Iv Trs Key Tec & Keystone Services 401K P/S Plan U/A Dtd 01/01/84 Elkland Pa 16920
Wynne Nannie L 14 C S Union St Easton Pa 18044 135581829
Wynne Theodore A First Financial C/F Ira 5411 Larchwood Ave Phila Pa 19143
Wyszynski Provision Co 201 E Allen St Phila Pa 19125
X Caroline 2000 One Logan Square Phila Pa 19103
X Unstructured Name 7320 Old York Rd Phila Pa 19126
Xavios Thomas Nancy Xavios 1029 N 10Th St Reading Pa 19604 60566050
Xerox Corpora Po Box 8500 K-145 Phila, Pa 19178
Xerox Corporation Po Box 360579M Pgh Pa 15251
Y Y And 1714-18 N Memphis St Phila, Pa 19125
Y E P Industries Inc 300 West State St Media Pa 19063
Yakulis Florence P 184 Washington Vandergrift Pa 15690
Yamada Hisao M 15-10 Sakae Abiko Shi @000cjhiba Ken Japan Fo
Yamanouchi Kenneth K C/O Shareholder Services Dept Cigna Corp 1600 Arch Street Phila Pa 19103
Yamilkoski T Pollock K1 Rt 93 Hazleton Pa 18201
Yang H 1504 Howard Ave Pottsville Pa 17901
Yang Chin Sheng 4208 Jakes Way Bensalem Pa 19020 370533100
Yang P Phila Pa 19120
Yankovskie Cearrie Main St Broad Mt Pa 17935
Yanovich Mary Box 315 Bene George Yanovich Husband Stovan Pa 18105 520236900
Yant Frank , Sr 601 Broad St Sewickley Pa 15143
Yant Deborah A Rfd 1 Box 252 Old Rte Worthington Pa 16262 66033509
Yanuzo Kathleen 545 Sunset Dr Trafford Pa 15085
Yaroeh Michael 1880 Old Morris Rd Harleysville Pa 19438 20170490
Yarrington Mills Hatboro Pa
Yasko David C 4210 Perrysville Ave Pgh Pa 15214
Yates Clone Pa
Yates Craig A 1131 Spruce St Chester Pa 19013
Yates Regina 1131 Spruce St Chester Pa 19013
Yates Leroy E/O Anna O Yates Admix 6533 Belfield Ave Apt D-5 Phila Pa 19119
Yates Mabel 11 N Robinson St Phila Pa 19139 135581829
Yates Teresa C 1322 Boot Road West Chester Pa 19380 752497104
Yates Agency 1493 Butler Plank Road Pgh Pa 15237
Yatsko Mark Pa
Yaw E E Janice Yaw 372 Broad Street Montoursville Pa 17754
Ybm Corp Po Box 1187 Uniontown Pa 15401
Yeager Lisa Pa
Yeager George W Rfd Caps Heights Pa 15317 135581829
Yeager Barbara Piney Mountain Home 6375 Chambersburg Road Fayetteville Pa 17222
Yeager Charles E Rfd 2 S Bethlehem Pa 18016
Yeager Rick 984 Princeton Place Warminster Pa 18974
Yeager Eugene T 1515 Market St Phila Pa 19102
Yeagley Henry L C/O Hopcraft Ins Agency Inc Carlisle Pa 17013
Yeakel Jillian S 26 Barkley St Topton Pa 19562
Yeamans Mary E
Yeater James F Po Box 222 Beaver Falls Pa 15010
Yeatman Mrs Helen F Benson Manor Apt 310 Jenkintown Pa 19046
Yeatman Charles W Benef-Yeatman Elsie P Kennett Sq Pa 19348
Yedlicka Michelle 1440 N 7Th St Lebanon Pa 17042
Yee Wing Cemen Tin Ro / Fong W Chin C/O Usf&G Review Mgmt Lost Shareholder Ft Washington Pa 19034
Yelk Robert 737 N Ninth St Reading Pa 19604
Yelle William 600 Second St Pike Churchville Pa 18966 60566050
Yellen David 223 Drummers Lane Wayne Pa 19087
Yellin Jerome J Le Toile Yorktown Courtyard Elkins Park Pa 19117 135570651
Yellow Pages (Highs Dairies Inc) 1530 Locust St Phila Pa 19102
Yelverton Savanah 5146 Walnut St Phila Pa 19139
Yerace Pete Cust For Miss Lena Yerace Under The Penn Sylvania Uniform Gifts Box 311 Rd 1 Scenery Hill, Pa 15360

Yerke Leo G & Hattie M Yerke Jt Ten Dunn & Byrne 430 Scranton Life Building
Scranton Pa 18503

Yerke Leo G & Mrs Hattie M Yerke c/o Dunn & Byrne -430 Scranton Life Building
Scranton Pa 18503

Yetsko Robert 1017 Vermont Ave. Apt #1 Castle Shannon Pa 15234

Yez Box 151 Oak Leaf Est W Middlesex Pa

Yi Kyong 155 E Godfrey Ave Apt 205 Phila Pa

Yi Songsop 1084 West 69Th Ave Apt A108 Denver Pa 17517

Yick Herbert 109 Cedar St Phila Pa 19046 231319849

Yim Dal Hee 1001 09 Poplar St Phila Pa 19123

Yin Ching F 168 Monticello Dr Monroeville Pa 15146

Ymca State College 677 W Whitehall Road State College Pa 16801

Yochum Leo W 2024 Blairmont Dr Pgh Pa 15241

Yocum John 11 Opal Ave Havertown Pa 19083 135581829

Yocum John 11 Yale Rd Havertown Pa 19083 135581829

Yocum Sterling J 26 E Second Str Pottstown Pa 19464

Yoder Katharine Lea Cust Theresa Katharine Yoder Unif Gift Min Act Tenn 423 W
Caracas Ave Hershey Pa 17033

Yoder Katharine L Yoder Theresa K 423 W Caracas Ave Hershey Pa 17033

Yoder Glen, Jr

Yoders Kay L 1312 14 W North Ave Pgh Pa 15233

Yoh Lokuo 341 Market St Williamsport Pa 17701

Yoh Oliver Linking Spring Phila Pa 19104

Yohn C E Benef-Yohn Ralph M Pottstown Pa 19464

Yoke John A 137 N 7Th St Allentown Pa 18101

Yonek K M

Yonika Dorothy J 4415 Clifford Dr Sharon Pa 16146

Yonkosky Albert F Rd 4 Box 599 Altoona Pa

Yonosko Sylvester 437 College Ave Greensburg Pa

Yorgey John 2339 Perkiomen Ave Reading Pa 19606

York Thomas A 2543 Shenandoah Pgh Pa 15241

York Miles 1633 Francis St Phila Pa 19130

York Aljo Co T/A Pizza By Alberto C/O Mainfold Ins 3210 E Mkt Street York Pa 17402

York Bank Po Box 2047 York Pa 17405

Yorke Agency Inc-The 906 7Th Ave Beaver Falls Pa 15010

Yorktown Mall 108 N Washington Ave Scranton Pa 18503

Yost Robert W & Grace W Yost Jt Ten 819 St Paul St Lewisburg Pa 17837

Yost Shirley 824 Chestnut Shoemakersville Pa 19555

Yost Homer Barnabas

Yotter Ethel K 315 N 9Th Easton Pa 18042

Youmans Simong S Po Box 706 C/O E K Mcconkey & Co Inc York Pa 17405

Youmans Alice S 327 Philadelphia Ave Shillington Pa 19607 60566090

Young Walter Belleville Pa Belleville Pa

Young James Pa

Young Kam Y Pa

Young Ruth G Pa 135581829

Young Sandra R Pa

Young Louise Geisler Martha A Coraopolis Towers 803 951 First Ave Coraopolis Pa
15108

Young Charles 6933 Wiltsie St Pgh Pa 15206

Young Hilary 833 N Beatty St Pittsburgh Pa 15206 Pa 15206

Young John P 613 Sterett Pgh Pa 15208 135570651

Young Norman New Castle Pa 16101

Young Kathryn Natalie Jane Cohen 249 West 10Th St Erie Pa 16501

Young Ruth 448 E 26Th Erie Pa 16504

Young Mercedes W 6023 West Ridge Rd Erie Pa 16506

Young Susan L Po Box 494 Wellsboro Pa 16901

Young Harry W & Harry W Young Jr Jt Ten P O Box 375 Hanover, Pa 17331

Young Luella Lancaster Pa 17571

Young Paul L Benef-Young Enda S Lancaster Pa 17603

Young Donald W Benef-Young Mary K Picture Rocks Pa 17762

Young Doanld Mason Rd 32 Box 94 F-1 Benton Pa 17814

Young Ellen F Rfd 5 Bangor Pa 18010

Young Leda M Benef-Young Evelyn E Easton Pa 18042

Young Lester 127 E High St Nazareth Pa 18064 530127880

Young William G 318 E Walnut Allentown Pa 18103 60566090

Young Ada W 1940 Turner St Phoebe Terrace #501 Allentown Pa 18104

Young Bruce 175 E Brown St E Stroudsburg Pa 18301

Young Judy A 251 Irving St Honesdale Pa 18431 135581829

Young Richard & Young, Willis L Maplehurst Motel Meshoppen Pa 18630

Young William C-O Martha S Young Ex 700 First Eastern Bank Wilkes-Barre Pa
18701

Young William H & Ruth W Young Jt Ten 29 Maffett Street Wilkes Barre, Pa 18702

Young Bruce J Po Box 1120 Langhorne Pa 19047

Young Philip P Kathy J Young 48 Sutphin Rd Yardley Pa 19067 60566050

Young John A 304 S 23Rd St Benef Cressie J Young Phila Pa 19103

Young Florence C/O The Clark Captia One Liberty Place 51 Phila Pa 19103

Young Ruthene 5814 Ludlow St Phila Pa 19106 135581829

Young Reginald A 1536 N 60 Phila Pa 19139

Young Jun'A D 1536 N 60Th Phila Pa 19139

Young Sylvester 116 E Spruie St Norristown Pa 19401 135581829

Young Wai S 380 Township Line Road Blue Bell Pa 19422

Young Richard S 1672 Jacks Circle 1 Lansdale Pa 19446

Young Brooke 232 Columbia Ave Reading Pa 19605

Young Frank P, Jr Patricia G Young

Young Elizabeth

Youngkin Marilyn 1146 1/2 Race St Connellsville Pa 15425

Youngs Drug P C O Lawrence J Lichtenstein 15 Floor Fidelity Bldg Phila, Pa 19109

Younkin Richard Rd Rockwood Pa 15557

Youst Grace 623 East Thompson St Phila Pa 19125

Youtz John H 327B S 1St St Lebanon Pa 17042

Yudt Blaine 6668 Tippetts Dr Mercersburg Pa 17236

Yuen Tat 312 N 33Rd St Apt 3 Apt 229 Phila Pa 19104

Yuhans Ann Miss 213 Pacific Ave Mc Keesport Pa 15132

Yuhans George B Box 142 Old Forge Pa 18483

Yuhosy Mary 7 Dilltown Vintondale Pa 15961

Yurchey Frank 315 New York St Bridgeville Pa 15017

Yurek John Rd 6 Box 413 Irwin Pa 15642

Yurick Marya 307 Oakland Ave Pgh Pa 15213

Yurocho David 12941 Frankstorns Rd Universal Pa 15235

Yuscinsky Anna Po Box 110 Mckeesport Pa 15135

Yuter Samuel & Mirian Yuter 1423 Dorset Lane Phila Pa 19151

Yvette Guillaume Jea 760 Wenksville Rd Biglerville Pa 17307 370533100

Zabytka Theodore Katherine Zabytka Ten By En Jt Ten 225 Bethel Rd Twin Oaks
Chester, Pa 19014

Zaccardi Gaet Pa

Zachowski Wladyslaw 3043 Gaul St Phila Pa 19134

Zack Donald E Jr & Sandra L Kolesar Jt Ten Wros 1011 Monroeville Ave Turtle Creek
Pa 15145

Zagorski Charles J Pa

Zagst John E Rd 1 Clairon Pa

Zajemska Jaduiga 7 Knapp St Pittsburg Pa 15212

Zajemska Jadviga 7 Knapp St Pgh Pa 15212

Zak Louis Port Vue Ave Mckeesport Pa 15133

Zakrzewski Josephine Laural Pa

Zales Martin E Cust David Zales Ugma Pa 2736 Allen St Allentown Pa 18104

Zalewski M 9 Cottman Ave Phila Pa 19149

Zalonis Anna M Sally Mgovern 760 N Washington St Wilkes Barre Pa 18705

Zalven Alan 36 Old Hickory Road Richboro Pa 18954

Zamani Fathollah Rt 196 P O Box 4001 Tobyhanna Pa 18466

Zambeto Samuel Pa

Zamboni Annette D

Zamora Ana Maria Pa

Zampieri Beverly M Rd 4 Box 710 Ephrata Pa 17522

Zane Irene E 201 Main St Johnstown Pa 15909

Zanger Gertrude 2700 Seltzer Phila Pa 19132

Zanger Gladys

Zaph William Second St Box 22 Elco Pa 15434 370533100

Zappone L 552 N Maple Ave Greensburg Pa 15601

Zareck Raymond 4807 Yew St Pgh Pa 15224

Zarnosky Lynne 916 W Lackawanna Ave Blakely Pa 18447 60566090

Zarzecki William 1101 Main Ave Scranton Pa 18519

Zaslow Max 1600 Farrington Rd Phila Pa 19157

Zaslow Md For Mary Dennis B Hollein Orthopedic Surgery 1930 Chestnut Street Suite
400 Phila Pa 19103

Zasper Kunt 7902 Frankton Pgh Pa 15221 135581829

Zaun Joseph D 641 Martins Lane Bethlehem Pa 18018

Zavalysdriga Frank 110 Sakhady Lane North Philipssburg Pa

Zayac George F & Kimberly Zayac Ten Ent Box 311 Dunmore Pa 18512

Zayarny Anthony 507 East 11Th St Erie Pa

Zdrofcoff Steven & Margaret Zdrofcoff Jt Ten 3 Fish Hatchery Rd Rfd 2 Allentown Pa
18103

Zeiders David E Leos-Zeiders Johanna 1000 Parkway Plaza # 715A State College Pa
16801

Zeiders Amy J Benef-Zeiders Janice A Lewistown Pa 17044

Zeigler Brigitte & Robert H Zeigler Jt Ten Red Top Rd Rd1 Hbg Pa 17111

Zeigler Helen C/O Fjnb O Cincinnati Oh 45202

Zelen Candice 512 1/2 Ridge Ave E Pittsburg Pa 15112

Zelinsky Bernard J 1018 W Union St Fullerton Pa 18052

Zellas Annabelle 7244 Bennett St Pgh Pa 15208

Zeller Jennie 5852 Fernwood St Phila Pa 19143 135581829

Zeman William 1105 Packer St Mckeesport Pa 15132

Zenaído Bordalo Pa

Zentz Maude 4205 Fifth Ave Lancaster Pa 17604

Zenz John P 2037 S Third St Allentown Pa 18103

Zerausky Anthony J 312 Wall St Bethlehem Pa 18018

Zerweck Kimber Ne Cor 3Rd & Chestnut St Wm Penn Annex East Pa 19106

Zessar Marcia 1240 W Main St #3 Morrilstown Pa 19401

Zeth Marian 40 W Bellecrest Ave Pgh Pa 15227

Zickefoose Lura M 9916 Salem House Golfview Manor Meadville, Pa 16335

Zieber Naomi Foulkeways E7 Gwynedd Pa 19436

Ziebis Thomas J Sr C/O Frank Ziebis Sr 3860 Violet Dr Phila Pa 19154

Ziegenfuss Jrmdpc 1650 Huntingdon Pike Ste 320 Meadowbrook Pa 19046

Ziegler Henry D Pa

Ziegler Dale L Betty Ziegler Ten Ent 105 Laurelwood Dr Pgh Pa 15237

Ziegler Emma K & Vera Jean Moore Jt Ten Rd 1 E Lake Road Jamestown, Pa 16134

Ziegler Kristin Benef-Ziegler Darlene K Carlisle Pa 17013

Ziegler Ruth M And Charles I Ziegler Ten By Ent 765 Country Club Road York Pa
17403

Ziegler Daniel 342 N George St Millersville Pa 17551

Ziegler Frieda Estate Of Frieda Ziegler James Ziegler M D - Executor 14 Plymouth
Lane Yardley Pa 19067

Ziegler Helen A 7410 Boyer St Phila Pa 19119

Ziegler Annie E 2547 Memphis Phila Pa 19125

Ziegler Eugene

Ziegmond Robert E Mary E Ziegmond

Zielinski Laura Pa

Ziesing Richard D Jr 605 S Walnut St West Chester Pa 19382

Zigmond Nicholas C 739 Alpha Rd Wind Gap Pa

Zillig Chester Po Box 288 12 Div Chks 11-3-86 Thru 11-1-89 Bala Cynwyd Pa 19004

Zillig Chester J Box 288 Bala Cynwyd Pa 19004

Zimath Barbara 809 Chestnut St 2 Nd Fl Collingdale Pa 19023

Zimath Adfle C 80 W Baltimore Ave Lansdowne Pa 19050

Zimitski Stel Hbg Pa

Zimmer Junz Loughren Hart Et 43Rd Floor One Oxford Centre Pgh Pa 15219

Zimmer Henry 4 West 4Th St Emporium Pa 15834 370533080

Zimmer Jane 454 5Th Ave Northumberland Pa 17857

Zimmer Ross Randall 902 Waverly St Phila Pa 19147

Zimmerman Russell c/o Folk 601 Race St Hbg Pa

Zimmerman Miriam Pa

Zimmerman R E 2010 Clark Bldg Pgh Pa 15222

Zimmerman Rhonda L 818 Don Houtzdale Pa 16651

Zimmerman J Byron 115 Forest Hill Rd Leola Pa 17540

Zimmerman Violet M 5 Herbst Haus Lititz Pa 17543

Zimmerman Joseph 238 W Walnut St Shamokin Pa 17872 135581829

Zimmerman G H 578 Concord Road Aston Pa 19014

Zimmerman R H 287 Sycamore Ave Merion Station Pa 19066

Zimmerman Fred Trustee For 2 Goldsmith & Kendaga Bankrupc Joseph Subodoff Esq
12 Fl Packard Bldg Phila Pa 19102

Zimmerman Robert Harris 140 Bethlehem Pike Phila Pa 19118

Zimmerman Klotilde 1229 N 30Th St Phila Pa 19121

Zimmerman Roseann 5363 Oxford Ave C/O W Bruce Beaton Co Inc Phila Pa 19124

Zimmerman Dennis Belmont Plz Ross Road F222 King Of Prussia Pa 19406

Zimmerman Verna

Zimmerman Homes Inc 2029 Cato Ave State College Pa 16801
 Zimmerman Jr John Sunbury Motors Commonwealth Leasing Rd 2 Box 2421
 Selingsgrove Pa 17870
 Zinberg Robert A 1412 Garrison Dr Ambler Pa 19002
 Zindell M 5930 Reach St Phila Pa 19120 66033504
 Zinger Ralph Silvia Zinger Jtwros 272 Colonial Dr Pgh Pa 15216
 Zinkiwic Varonika 320 Girard Ave Phila Pa 19104
 Zinn Charles F Ruth L Zinn Rr 2 Box 389 Huntington Pa 16652
 Zinn Ruth 143 Maplewood Ave Kirklyn Upper Darby Pa 19082
 Zinner Paul J
 Zinobile Albert Pa
 Zinz Sandra L C/O Mcv Inc Franklin Pa 16323
 Zion Assembly Of God Chur Ch 10 St & Roosevelt Blvd Phila Pa 19140
 Zipay John E 137 E Main St Po Box 236 Plymouth Pa 18651
 Zipe Elizabeth 3729 Brighton Rd Pgh Pa 15212 135581829
 Zipkin Sylvia 510 Walnut St Ste 1000 Phila, Pa 19106
 Ziplow Howard David Cust Jason L Ziplow Under Pa Unif Gift Min Act 17 Powers Pl
 Dresher Pa 19025
 Zitin Robert 430 Pine St Phila Pa 19106 60566090
 Zitzer Rudolph 2003 N Gratz St Phila Pa 19121
 Ziviz Miller Laboratories Aug 20 71 Cnbt Oakmont Pa 16045
 Zlater Teresa M 1424 Walnut St Lebanon Pa 17042
 Zmora Ariel 11164 Hendrix St Phila Pa 19116
 Zokoski Wayne J R D 4 Gen Electrs Inc Cla = 900Shs Moscow Pa 18444
 Zollers Gebhart 952 Queen St Pottstown Pa 19464
 Zollers Gebhart E 952 Queen St Pottstown Pa 19464
 Zolock Anna M 104 Highland Rr Uniontown Pa 15401
 Zolot Janet Et Al 255 Meeting House Lane Merion Pa 19066
 Zorek Michael J 1500 Sycamore St Hbg Pa 17104
 Zoss William C P O Box 418 Huntingdon Valley Pa 19006
 Zotis John E C/O Peter J Zikos Uptown Pa 15219
 Zubal Thomas 531 Pacific Ave Pittsburgh Pa 15221 Pa 15221
 Zubitsky Stephen 1242 Berkshire Ave Pgh Pa 15226
 Zubkoff Berals N 306 East Ridge Ave Sellersville Pa 18960
 Zuch Joseph F 800 Chatham Ctr Office Bldg Care Of Aetna Casualty Surety Pgh Pa
 15219 66033509
 Zucker Jason 58 Woodbridge Court N Langhorne Pa 19047
 Zugel Marie St Joseph'S Manor Meadowbrook Pa 19046 131614399
 Zuk R Po Box 120 Del Water Gap Pa 18327
 Zukowski Margaret P 564 Rector St Phila Pa 19128
 Zukowski Thaddeus
 Zullinger John A 185 Pennwood Dr Pgh Pa 15218
 Zuron Ronald A 2500 Maryland Ave Willow Grove Pa 19090
 Zwerling Bess R 2240 Wightman St Pgh Pa 15217
 Zytneck Dave
 760233548 Tenneco Inc Renata Holloway Tenneco Bldg Po Box 2511 Houston Tx 77001
 42426037 The Growth Opportunities Fund (Dbb) Joan Dowd Compliance Vice President
 Boston Financial Data Service 2 Heritage Dr. The Bldgs Bldg North Quincy Ma 2171
 220999690 Blue Cross Blue Shield Of New Jersey Thomas Lenahan Manager Cash &
 Investments 3 Penn Plaza East Pp15K Newark Nj 7105
 620331200 Provident Life And Accident Ins Co Attn Nickie Yarbrough One Fountain
 Square Chattanooga Tn 37402
 231938833 Dauphin Deposit Bank And Trust Co Attn Lee Almeida One South Market
 Squa Harrisburg Pa 17101
 952487744 National Technical Systems, Inc Yvette Feliciano Asst Vice President
 United States Trust Co Of New York 770 Broadway New York Ny 10003
 46035483 Vanguard Us Growth Theodora Shaughnessy Po Box 2600 Valley Forge Pa
 19482
 231999755 Index 500 Portfolio Theodora Shaughnessy Po Box 2600 Valley Forge Pa
 19482
 232282995 Star Portfolio Theodora Shaughnessy Po Box 2600 Valley Forge Pa 19482
 232388562 Pa Insured Long Term Theodora Shaughnessy Po Box 2600 Valley Forge Pa
 19482
 232439140 Vmmr Money Market Port Theodora Shaughnessy Po Box 2600 Valley
 Forge Pa 19482
 232439146 Vsp Gold & Precious Metal Theodora Shaughnessy Vanguard Financial
 Center Po Box 2600 Valley Forge Pa 19482
 232439154 Vvisf Gnma Portfolio Theidira Shaughnessy Po Box 2600 Valley Forge Pa
 19482
 232471346 Vanguard International Growth Theodora Shaughnessy Po Box 2600 Valley
 Forge Pa 19482
 232473415 Vmbf High Yield Portfolio Theodora Shaughnessy Vanguard Financial
 Center Po Box 2600 Valley Forge Pa 19482
 236607979 Institutional Money Mrkt10/30/95 To 12/31/95 Theodora Shaughnessy Po
 Box 2600 Vanguard Valley Forge Pa 19482
 510071687 Vanguard Wellington Fund Theodora Shaughnessy Po Box 2600 Valley
 Forge Pa 19482
 510082711 Vanguard Windsor Fund Theodora Shaughnessy Po Box 2600 Valley Forge
 Pa 19482
 510106626 Vanguard Explorer Fund Theodora Shaughnessy Vanguard Financial
 Center Po Box 2600 Valley Forge Pa 19482
 510108190 Vanguard Morgan Growth Theodora Shaughnessy Po Box 2600 Valley
 Forge Pa 19482
 230961140 Pa State Employees Credit Union Beth A Brandenburg 1 Credit Union
 Place Harrisburg Pa 17110
 60903827 Aetna Healthcare Systems Inc Diane Collazo 151 Farmington Avenue
 Hartford Ct 6156
 66033492 Aetna Life Insurance Company Attn Diane Collazo 151 Farmington Avenue
 Yf 32 Hartford Ct 6156
 346513736 Progressive Casualty Insurance Company Anita Staley 6300 Wilson Mills
 Road Mayfield Village Oh 44143
 131632487 Mutual Life Ins Co Of Ny Kathleen Denslow Po Box 4830Md 37-51 1 Mony
 Plaza Syracuse Ny 13221
 250466020 Erie Indemnity Company Jodie Turrie 100 Erie Insurance Place Erie Pa
 16530
 251186315 Erie Family Life Insurance Co Attn Rob Radziszewski 100 Erie Insurance
 Pl Erie Pa 16530
 256038677 Erie Insurance Exchange Jodi Turri 100 Erie Insurance Place Erie Pa
 16530
 131885706 Cooper Laboratories Inc Po Box 1865 Boston Ma 2105
 66033504 Aetna Casualty & Surety Co George M Quaggin Jr One Tower Square
 Banking Operations 4Pb Hartford Ct 6183
 66033509 Standard Fire Insurance Company Elizabeth Pfenning One Tower Square
 Banking Operations Hartford Ct 6183
 710294708 Aetna Life Insurance & Annuity Company Karen Perrelli 151 Farmington
 Ave Ts31 Hartford Ct 6156
 0023-1316302 Atlantic Breeders Rl Michelle Colbert 3 Centr Plaza Boston Ma
 230990450 Provident Mutual Life Insurance Company Connie Yost 1205 Westlakes
 Drive Suite 100 Berwyn Pa 19312
 231619082 Provident Mutual Life & Annuity Company Gabrielle Coheen 1600 Market
 St Phila Pa 19103
 60867264 Income Fund Of America Inc Jackie Geister Po Box 659526 San Antonio Tx
 78265
 221557722 Fundamental Investors Jackie Geister P. O. Box 659526 Attn: Control
 Accounting San Antonio Tx 78226
 520793788 Washington Mutual Investors Fund Inc Jackie Geister Po Box 659526 Attn:
 Control Accounting San Antonio Tx 78226
 951426645 Investment Company Of America Jackie Geister c/o American Funds
 Service Company Po Box 659526 San Antonio Tx 78265
 952817150 New Perspective Fund Jackie Geister Po Box 659526 Attn: Control
 Accounting San Antonio Tx 78226
 952884967 Bond Fund Of America Jackie Geister Po Box 659526 Attn: Control
 Accounting San Antonio Tx 78226
 954149404 Capital Income Builder Jackie Geister c/o American Funds Service
 Company Po Box 659526 San Antonio Tx 78265
 956006886 American Mutual Fund Inc Jackie Geister Po Box 659526 Attn: Control
 Accounting San Antonio Tx 78265
 760101469 American Capital Govt Securities Attn Mike Shouse Po Box 418256 Kansas
 City Mo 64141
 952238230 American Capital Enterprise Fund Michael Shouse Po Box 418256 Kansas
 City Mo 64141
 956240369 Pace Fund Inc B Michael C Shouse Po Box 418256 Kansas City Mo 64141
 1 Equitable Life Assurance Society Of Us 1285 Avenue Of The Americas New York Ny
 10019
 41590600 Massachusetts Investors Trust A Jackie Cote 500 Boylston St Boston Ma
 2116
 41885327 Massachusetts Investors Growth Stock Fund A Jackie Cote 500 Boylston
 Street Boston Ma 2116
 42468582 Mfs Growth Opportunities Fund A Jackie Cote 500 Boylston Street Boston
 Ma 2116
 42468583 Mfs Total Return Fund A Jackie Cote 500 Boylston Street Boston Ma 2116
 42535629 Mfs Bond Fund A Jackie Cote Massachusetts Financial Services 500
 Boylston St Boston Ma 2116
 42758741 Mfs Government Securities Fund A Jackie Cote 500 Boylston Street Boston
 Ma 2116
 46409246 Mfs Government Mortgage Fund A/B Jackie Cote 500 Boylston Street Boston
 Ma 2116
 46414785 Mfs High Income Fund A Jackie Cote 500 Boylston St Boston Ma 2116
 46490290 Mfs Value Fund A Jackie Cote 500 Boylston Street Boston Ma 2116
 46551725 Mfs Lifetime Government Income Plus Fund Jackie Cote 500 Boylston
 Street Boston Ma 2116
 130597410 Kiewit Investment Corp Carmela Lawrence Avp Chemical Mellon Share-
 holder 85 Challenger Rd Overpeck Ctr Ridgefield Park Nj 7660
 250444380 Dollar Bank Sandra Cavlovich 2700 Liberty Avenue Pgh Pa 15222
 221211670 Prudential Insurance Company Sandi Sharpe Unclaimed Equities Division
 Po Box 336 Linwood Nj 8221
 221944557 Pruco Life Ins Co C/O Unclaimed Equities Po Box 336 Atlantic Nj 8221
 222053189 Prudential Property And Casualty Ins C/O Unclaimed Equities Po Box 336
 Linwood Nj 8221
 222227328 Prudential General Ins Co Attn Sandi Sharpe C/O Unclaimed Equitie
 Linwood Nj 8221
 526069387 Aarp Health Insurance Trust
 230972337 Corestates Bank Na Sara B Salerno 801 Arch Street Po Box 8667
 Philadelphia Pa 19101
 431408007 Sprint Communications Co Lp Carolyn S More 901 E 104Th St Kansas
 City Mo 64131
 230404410 Meridian Bank Cindy Gogluizza 35 N 6Th Street Reading Pa 19603
 231343988 Police & Fire Federal Credit Union William Jones 901 Arch Street
 Philadelphia Pa 19107
 41590850 Massachusetts Mutual Life Insurance Co Song Y Petig 1295 State Street
 Springfield Ma 1111
 232259884 Bell Atlantic Corporation Geraldine Buettler 1717 Arch Street, 25E
 Philaork Pa 19103
 431301883 Sbc Communications Inc Richard Englander C/O Bank Of New York/Stock
 Transfer Sup 101 Barclay Street 11E New York Ny 10286
 41543470 Liberty Mutual Insurance Co Renee Lapointe 100 Main Street P.O. Box 1525
 Dover Nh 3820
 60303370 Connecticut General Life Insurance Frieda Richards 900 Cottage Grove
 Road Corp Accounting S-360 Bloomfield Ct 6152
 61059331 Cigna Corporation Samuel E Larosa One Beaver Valley Road Po Box 15036
 Wilmington De 19850
 230723970 Insurance Co Of North America Debbie Day Two Liberty Place 1601
 Chestnut St Phila Pa 19192
 232301807 Cigna Healthcare Of Pa Inc Ann Marie Jurek 900 Cottage Grove Road
 Hartford Ct 6152
 370533080 State Farm Fire & Casualty Company Sandra Botemeyer One State Farm
 Plaza Bloomington Il 61710
 370533100 State Farm Mutual Automobile Ins Co Sandra Botemeyer One State Farm
 Plaza Bloomington Il 61710
 246000376 Pennsylvania State University Michael J. Gerber 120 S. Burrowes Street,
 308 Rider University Park Pa 16801
 251197336 Pnc Bank Na John A Urbanek 5Th Avenue Wood Street Pgh Pa 15265
 340868285 Alltel Corporation Joy Gentry One Allied Drive Little Rock Ar 72203
 250464690 Equitable Resources Inc Archie L Brown 420 Boulevard Of The Allies
 Pittsburgh Pa 15219
 256002635 County Of Allegheny Bette Nelson 436 Grant Street 211 Courthouse
 Pittsburgh Pa 15219
 250578950 Johnstown Bank And Trust Company Carol Kuhar, Mgr Deposit Op Attn
 Michelle Devine 532 534 Main Street Johnstown Pa 15901
 230725980 Iron Workers Savings Bank Brent Whitig 249 Concord Road Aston Pa
 19014
 231179011 Valley Rural Electric Cooperative Inc Attn R D Everhart P O Box 477
 Huntingdon Pa 16652

- 256000510 Municipal Authority Of The Borough Of West View Russell W Gregory 210 Perry Highway Pittsburgh Pa 15229
- 230906608 National Penn Bank Lorraine K Miller Phila And Reading Ave Boyertown Pa 19512
- 251534904 Fayette Bank Sheary L Bowers 58 West Main Street Uniontown Pa 15401
- 135581829 Metropolitan Life Insurance Co Anne Donnelly 501 Us Highway 22 3E Bridgewater Nj 8807
- 250720790 Peoples Natural Gas Company Ernest T Kurtz 625 Liberty Avenue Pittsburgh Pa 15222
- 134924710 A T & T Jose Colon C/O First Chicago Trust Co Of Ny 5252 Washington Blvd Jersey City Nj 7303
- 9627 State Of Delaware Frank A. Mazlewski, Jr. Carvel State Building 820 North French Street P.O. Box 8911 Wilmington De 19899
- 232087814 Joseph R Baranko, Jr Esq Joseph R Baranko, Esq 67 North Church Street Hazleton Pa 18201
- 560811711 First Union Mortgage Corp Dawn Madden 2 First Union Center Nc 1087 Charlotte Nc 28288
- 132629895 Wpg Tudor Fund Joseph Reardon C/O Weiss, Peck & Greer Mutual Funds One New York Plaza New York Ny 10004
- 561948225 First Union National Bank Donna Langley 301 South College Street (Fax 704-593-4170) Charlotte Nc 28288
- 363484222 Sfn Shareholders Grantor Trust Robert F Fuson Po Box 1352 Northbrook Il 60065
- 9631 Standard Fed Savings Fsa/Gaithersburg Md Debra A Kubly C/O Fdic Div If Depositor & Asset Serv 1201 West Peachtree Street, Suite 1800 Atlanta Ga 30309
- 140689340 General Electric Company Luis C Ortiz C/O Bank Of New York 101 Barclay Street New York Ny 10286
- 9634 Security Federal- In Receivership Ronn D Brooks-Cannon C/O Fdic- Division Of Finance 101 East River Drive East Hartford Dr Ct 6108
- 9628 State Of Maine- Treasury Department Denise C Ducharme 39 State House Station Room 318 3Rd Floor Augusta Me 4333
- 232415963 Sites Realty Inc David L. Sites 1270 Fairfield Road Gettysburg Pa 17325
- 9363 Tiffany Diner Maria Bavas 9010 Roosevelt Boulevard Phila Pa 19115
- 133302437 Eckerd Corporation Elaine Subino 8333 Bryan Dairy Road Po Box 4689 Clearwater Fl 34618
- 9325 Lutheran Social Services Of Central Penna Linda M Myers 1050 Pennsylvania Ave York Pa 17404
- 131500700 General Electric Corp J M Miller Dept 8109 260 Long Ridge Rd Dep Stamford Ct 6927
- 730466080 Amoco Production Company Attn Jerry Jackson Po Box 591 Tulsa Ok 74102
- 221804971 Supermarkets General Corp Attn E Desarnd 200 Milik St Carteret Nj 7008
- 360730380 Amsted Industries Inc Attn: Jean A Powell 205 N Michigan Avenue 44Th Floor Chicago Il 60601
- 133473472 York International Corp Diane Keefer 631 S Richland Avenue York Pa 17403
- 135266470 Citibank Na Albert M Zapata Vice President 1 Court Square 41St Floor Long Island City Ny 11120
- 231666392 Consumers Financial Corp Ms Sally A Wolfe 1200 Camp Hill Bypass Po Box 26 Camp Hill Pa 17011
- 541229715 Dominion Resources Inc Loretta L Codemo Supervisor Shareholder Services Po Box 26532 Richmond Va 23261
- 410580470 Toro Company Karen Harman 8111 Lyndale Ave So Bloomington Mn 55420
- 131703304 Great Atlantic & Pacific Tea Co., Ltd Mr Asher Meisels Manager American Stock Transfer & Trust Co 6201 15Th Ave Brooklyn Ny 11219
- 730271280 Halliburton Company Cyndy Wilmoth Po Box 1431 1015 Bois D Arc Duncan Ok 73536
- 731166880 Oxy Usa Inc Tom Ferguson 110 West 7Th St Room 1834 Tulsa Ok 74119
- 250661650 Mestek Inc (Formerly: Mesta Machine Co/Mesta Inc) 260 N Elm St Westfield Ma 1085
- 380729500 Kmart Corporation Anne Schumaker 3100 West Big Beaver Troy Mi 48084
- 930432081 Georgia Pacific Corporation Jose Colon C/O First Chicago Trust Co Of Ny 525 Washington Blvd P Jersey City Nj 7303
- 232229683 U.S. Healthcare Inc. Diane Collazo 151 Farmington Ave, Mc62 Hartford Ct 6156
- 9642 State Of Nevada Unclaimed Property Division Steven D. Mcdonaldor Jack Christopher Administrator 2501 E Sahara Avenue, Suite 304 Las Vegas Nv 89104
- 132595722 Chubb Group Of Insurance Companies Joan T Landry Escheat Coordinator Opr Serv Dept/Bas Westgate Corp Center 477 Martinsville Road 3Rd Fl Liberty Corner Nj 7938
- 237121643 Pittsburgh-Mt Oliver I U #2 Francis J Holleran Business Manager 2100 Wharton Street Suite #600 Pittsburgh Pa 15203
- 310535759 Mead Corporation Lisa M Siranda Office Specialist 2 150 Royall St C/O Boston Equiserve Canton Ma 2021
- 941389436 Tad'S Enterprises Inc Don Townsend President 3535 Southampton Dr Reno Nv 89509
- 230400690 Beneficial Savings Bank Attn Marguerite Higgins 200 Chestnut Street Phila Pa 19107
- 250659306000 Mellon Bank Na John Whitacre Two Mellon Bank Center Rm 335 Pittsburgh Pa 15259
- 9339 East Rand Gold Uranium Co Joan Dowd Compliance Vice President Bfds Two Heritage Drive The Bfds Bldg N Quincy Ma 2171
- 7011 Springfield Inn C/O Dim-Gal Inc 417 East Baltimore Pike Springfield Pa 19064
- 7647 Mara Enterprises Inc Glen Suite 317 653 Skippack Pike Blue Bell Pa 19422
- 9636 Poli'S Restaurant Dolores M Poli 2607 Murray Ave Pgh Pa 15217
- 42955000 Kripp Cash 3 Ltd Partnership Lisa M Siranda 150 Royall Street Canton Ma 2021
- 42985697 Krupp Cash 4 Ltd Partnership Lisa Siranda 150 Royall Street Canton Ma 2021
- 251206323 Harmorville Rehabilitation Center Inc Attn J L Steinkirchner Po Box 440 Pittsburgh Pa 15230
- 521481931 Laventhol & Horwath 401(K) Retirement Plan Jacob Brandzel C/O Jacob Brandzel,Altschuler,Melovin 30 S Wacker Drive Chicago Il 60606
- 410872838 National City Bank Bob Steuck 651 Nicollet Mall Minneapolis Mn 55402
- 9295 Anglo American Corp Of Southafrica Ms. Joan Dowd Compliance Vice President Boston Financial Data Services Two Heritage Drive North Quincy Ma 2171
- 9650 George W Sirakos Contracting Robert Risaliti C/O Dept Of Labor & Ind,Prevailing Wage 1301 Labor & Industry Bldg Hbg Pa 17120
- 232489623 Minersville Safe Deposit Bank & Tr Co William J Parulis Po Drawer L Minersville Pa 17954
- 9649 William F Curtin 22 Springtree Lane Yardley Pa 19067
- 741734212 Coastal Corp Dale V Shultz Nine Greenway Plaza Houston Tx 77046
- 8702 Lonrho Plc Richard Englander C/O Bank Of New York/Stock Transfer Aup 101 Barclay Street 11E New York Ny 10286
- 752238693 Nationsbank Trust Paula Bumpus 1401 Elm Street Po Box 830780 Dallas Tx 75202
- 760262490 Star Enterprise Heidi Shores 12700 Northborough Dr Houston Tx 77067
- 760264842 Starstaf Inc Heidi Shores 12700 Northborough Drive Houston Tx 77067
- 51084073 Philadelphia Fund Inc Diane M Sarro 1200 North Federal Highway #424 Boca Raton Fl 33432
- 222919170 Munivest Fund Inc Richard Englander C/O Bank Of New York-Stock Transfer Aup 101 Barclay Street 11E New York Ny 10208
- 42458042 Hre Properties Richard Englander C/O Bank Of New York-Stock Transfer Aup 101 Barclay Street 11Th Floor New York Ny 10286
- 134924440 Asarco Incorporated Richard Englander Bank Of New York/Stock Transfer Aup 101 Barclay Street 11 E New York Ny 10286
- 133353326 Zweig Fund Inc Richard Englander C/O Bank Of New York/Stock Transfer Aup 101 Barclay Street 11 E New York Ny 10286
- 9653 East Rand Gold (Ergo) Richard Englander C/O Bank Of New York-Stock Transfer Aup 101 Barclay Street 11E New York Ny 10286
- 9652 Harrah'S Entertainment Richard Englander C/O Bank Of New York-Stock Transfer Aup 101 Barclay Street 11E New York Ny 10286
- 9350 Allmerica Securities Trust Richard Englander Bank Of New York Stock Transfer 101 Barclay St 11E New York Ny 10286
- 430914490 Venture Stores Inc Richard Englander C/O Bank Of New York-Stock Transfer Aup 101 Barclay Street 11E New York Ny 10286
- 616025780 Vermont-American Corp Deborah Gibson c/o Wachovia Bank Po Box 3001 Winston Salem Nc 27102
- 6386 Apco Argentina Richard Englander C/O Bank Of New York-Stock Transfer Aup 101 Barclay Street 11E New York Ny 10286
- 232326189 Meridian Asset Management Margaret L Cochran 501 Washington Street 8Th Floor Reading Pa 19603
- 134921002 Amerada Hess Corporation Sheilli A Ralls Po Box 2040 Houston Tx 77252
- 132614988 Citibank, N.A. Ms. Belinda Sheets Manager Citibank, N.A. 111 Wall St New York Ny 10043
- 710427007 Federal Express Corporation Kerry Reeder 2007 Corporate Ave First Floor Memphis Tn 38132
- 100000443 Gl Holdings Corp Mr. Peter Carmichael Gl Holdings Corp Lemontaigne 7 Ave De Grand-Bretagne Monte Carlo Fo 98000
- 340276860 Harris Corp Jeanne Nichols 1025 W Nasa Blvd Melbourne Fl 32919
- 50155090 Hasbro, Inc Ms. Marie Pamental 1027 Newport Ave Po Box 1059 Pawtucket Ri 2862
- 133386772 Lear Siegler, Inc Mr Paul Zolnowski Lear Siegler, Inc Building A , 25 Vreeland Rd Florham Park Nj 7932
- 381984870 First Chicago Trust Co Of New York Mr. Michael J Ryan Customer Service Officer C/O First Chicago Trust Co Of New York 525 Washington Blvd Suite 4679 Jersey City Nj 7303
- 344288310 Trinova Corporation Lena Hester C/O First Chicago Trust Co Of Ny 525 Washington Blvd Jersey City Nj 7303
- 380381840 Unisys Corp Susan Keene Unisys Corp Township Line & Union Meeting Rd Box 500 Blue Bell Pa 19424
- 250965480 University Of Pittsburgh Medical Center Donna Borgese 200 Lothrop Street Pgh Pa 15213
- 231352665 Delaware Valley College Science Agriculture Attn Maureen Mihalko Rte 202 Doylestown Pa 18901
- 133420585 Acm Government Income Bob Norton C/O Boston Financial Data Services Bfds Building, Two Heritage Drive Quincy Ma 2171
- 381984850 First Chicago Trust Co. Of New York Michael J Ryan Customer Service Officer 525 Washington Blvd. Suite 4679 Jersey City Nj 7303
- 132624428 Chase Manhattan Corp Ms Denise J Melazo Vice President & Relationship Manager 450 West 33Rd Street 10Th Floor New York Ny 10001
- 216485010 Jersey Central Power & Light Robert L. Hogan Senior Accountant 300 Madison Ave Morristown Nj 7962
- 131727729 Orange & Rockland Utilities Inc Attn Jeffrey A Irwin 1 Blue Hill Plaza Pearl River Ny 10965
- 630647939 Sonat Inc Attn Emmett Hall Po Box 2563 Birmingham Al 35202
- 2765 Harcum Junior College Kathleen Zebraski Morris & Montgomery Ave Bryn Mawr Pa 19010
- 231501197 Holy Family College Michael E Van Thuyne Grant & Frankford Aves Phila Pa 19114
- 9665 Irving Federal Bank For Savings Steven Holmes, Claims Specialist C/O Fdic-Div Of Depositor & Asset Serv 500 West Monroe Street, Suite 3200 Chicago Il 60661
- 520248090 Black & Decker Corporation Helen Savage 701 E Joppa Road Tw 285 Towson Md 21204
- 231699163 Rhone-Poulenc Rorer Inc Richard Englander C/O Bank Of New York-Stock Transfer Aup 101 Barclay Street 11E New York Ny 10286
- 112521542 Short Term Income Fund Inc-Money Market Portfolio Mutual Fd Ruben Torres C/O Fund Tech Services 600 Fifth Ave New York Ny 10020
- 540796506 Wheat First Butcher Singer Mary Chewing 10700 North Park Drive Glen Allen Va 23060
- 380723657 Knight Ridder Inc Ana Sejeck 1 Herald Plaza, 6Th Floor Miami Fl 33132
- 231116110 Sps Technologies Inc George R Meyer 101 Greenwood Avenue, Suite 470 Jenkintown Pa 19046
- 840987088 Hallwood Petroleum Inc Monica Dozier Po Box 378111 Denver Co 80237
- 250965210 Punxsutawney Area Hospital Jack Sisk 81 Hillcrest Drive Punxsutawney Pa 15767
- 133513936 Woolworth Corp Marcia Sanborn Tax Dept Po Box 2731 Harrisburg Pa 17105
- 231743283 Sun Company Inc R & M Carol E Park 1801 Market Street Phila Pa 19103
- 420333140 Iowa National Mutual Ins Co- In Liquidation Thomas G Wrigley Chief Deputy Liquidator Po Box 111 Cedar Rapids Ia 52406
- 230869910 Methodist Hospital Andrew Nathans 2301 South Broad Street Phila Pa 19148
- 371260920 Cpsco Inc(Central Illinois Public Service Co Inc) Sherry Johnson 607 East Adams Springfield Il 62739
- 222324699 Millennium Holdings Inc(Formerly Hm Holdings) Inge Lepore 99 Wood Avenue South Iselin Nj 8830
- 380549190 Ford Motor Company Geraldine Kulchar The American Road Rm 1075 Dearborn Mi 48121
- 132647352 First Union Corporation Harriet Smith C/O First Union National Bank 230 South Tryon St Cmc-11 Charlotte Nc 28288
- 231743284 Oryx Energy Company Attn Ginny Stanley 13155 Noel Road Dallas Tx 75240

- 361812780 Amoco Corporation Attn J S Waldier 200 E Randolph Drive Chicago Il 60601
- 741288659 Bergstrom Fcu Austin Michael D Ver Schuur 12208 N Mopac Expy Austin Tx 78758
- 135358230 Royal Insurance Robert D Bremer 495 North Commons Drive Auroratte Il 60504
- 133197779 Bhp Holdings, Inc Mr. Jeff Fraser 900 Market St Suite 200 Wilmington De 19801
- 41465840 Hyde Athletic Industries, Inc Mr. Asher Meisels American Stock Transfer 6201 15Th Ave Brooklyn Ny 11219
- 135425530 Phlcorp, Inc Ms Ruth Klindtworth Leucadia National Corp 315 Park Ave South New York Ny 10010
- 520936594 Marriott International Lila Sarma 10400 Fernwood Road Dept 52-924.50 Bethesda Md 20817
- 340400160 Midland Ross Corporation Attn Dave Aronowitz 220 South Orange Ave Livingston Nj 7039
- 133387182 Quest For Value Dual Purpose Fund Inc Ms. Joan Dowd Compliance Vice President Boston Financial Data Services The Bfids Bldg. Two Heritage Dr North Quincy Ma 2171
- 952962743 Ambase Corporation John Ferrara 51 Weaver Street, Bldg 2 Greenwich Ct 6831
- 592501429 Idex Fund Debbie Tatum 201 Highland Avenue Largo Fl 34640
- 7579 Adams Express Company Luis C Ortiz C/O Bank Of New York 101 Barclay Street New York Ny 10286
- 133461988 W R Grace & Company Gisela Rodriguez C/O Chasemellon Shareholder Services 85 Challenger Road 1St Floor Ridgefield Park Nj 7660
- 730400345 Phillips Petroleum Co Gisela Rodriguez C/O Chasemellon Shareholder Services 85 Challenger Road Ridgefield Park Nj 7660
- 133280472 Rockefeller Center Properties Inc Gisela Rodriguez C/O Chasemellon Shareholder Services 85 Challenger Road 1St Floor Ridgefield Park Nj 7660
- 131427390 Champion International Gisela Rodriguez C/O Chasemellon Shareholder Services 85 Challenger Road Ridgefield Park Nj 7660
- 131872319 Olin Corporation B A Miller 501 Merritt Seven Norwalk Ct 6856
- 135480882 West Penn Power Company Thomas J Kloc 800 Cabin Hill Dr Greensburg Pa 15601
- 581533433 Bellsouth Corp Gisela Rodriguez C/O Chasemellon Shareholder Services 85 Challenger Road 1St Floor Ridgefield Park Nj 7660
- 391205187 M & I Bank Of Menomonee Falls Christopher H Jurs N82 W15415 Appleton Avenue Menomonee Falls Wi 53052
- 751382137 Southwest Securities Inc Paula Jones 1201 Elm St Suite 3500 Dallas Tx 75270
- 131388520 Time Warner Inc Gisela Rodriguez C/O Chasemellon Shareholder Services 85 Challenger Road 1St Floor Ridgefield Park Nj 7660
- 9672 Second National Federal Savings Assoc.Salisbury Md Lisa D Cobb C/O Fdic Div Of Depositot & Asset Srvc 1201 West Peachtree Street, Suite 1800 Atlanta Ga 30309
- 60495050 Pitney Bowes Inc Sue Ing One Elmcroft Stamford Ct 6926
- 910470860 Weyerhaeuser Company Gisela Rodriguez C/O Chasemellon Shareholder Services 85 Challenger Road 1St Floor Ridgefield Park Nj 7660
- 250730780 Ppg Industries Inc Gisela Rodriguez C/O Chasemellon Shareholder Services 85 Challenger Road, 1St Floor Ridgefield Park Nj 7660
- 240649437 Williamsport Hotels Company Myra K Matthew 1700 East Third Street Po Box 1027 Williamsport Pa 17703
- 131808503 Phelps Dodge Corp Gisela Rodriguez C/O Chasemellon Shareholder Services 85 Challenger Road 1St Floor Ridgefield Park Nj 7660
- 362058176 Hilton Hotels Corp Gisela Rodriguez C/O Chasemellon Shareholder Services 85 Challenger Road 1St Floor Ridgefield Park Nj 7660
- 954035997 Occidental Petroleum Corp Gisela Rodriguez Chasemellon Shareholder Services 85 Challenger Road Ridgefield Park Nj 7660
- 9409 State Of Nebraska Office Of State Treasurer Room 2003 Capitol Building Po Box 94788 Lincoln Ne 68509
- 9308 State Of Colorado Patty White Department Of Treasury 1560 Broadway Suite 1225 Denver Co 80203
- 135506797 Petroleum & Resources Corporation Luis C Ortiz c/o Bank Of New York 101 Barclay Street New York Ny 10286
- 361115800 Motorola Thomas E Brylka 1303 E Algonquin Rd Schaumburg Il 60196
- 950922204 Fleet Aerospace C/O Union Bank Corp Tru 14500 Rosco Blvd Panorama City Ca 91402
- 132755856 Brt Realty Trust Mr. Asher Meisels Manager American Stock Transfer & Trust Co 6201 15Th Ave New York Ny 11219
- 611059931 Cigna Corp David Phillips Cigna Corp 1601 Chestnut St Philadelphia Pa 19192
- 60713930 Connecticut Water Service Inc 93 W Main St Clinton 99 6413
- 231899716 Corestates Financial Corp Michael J Ryan C/O First Chicago Trust Co Of New York 525 Washington Blvd Jersey City Nj 7303
- 231483991 Harsco Corporation Attn John D Witmer Po Box 888 Camp Hill Pa 17001
- 131955943 Lancaster Colony Corp Mr. Asher Meisels Manager American Stock Transfer & Trust Co 6201 15Th Ave New York Ny 11219
- 520886267 Mci Communications Corp John R Shaw 601 South 12Th St 0011/081 826N Arlington Va 22202
- 42163213 Massachusetts Business Development Corp. Ms. Joan Dowd Control Services Officer Boston Financial Data Services The Bfids Bldg., Two Heritage Drive North Quincy Ma 2171
- 952078752 Maxxam Inc Dian Hansen 5847 San Felipe Suite 2600 Houston Tx 77057
- 751531200 Pacific Enterprises Royalty Company Ste 1200 1700 Pacific Ave Dallas Tx 75201
- 366784329 Gl Corp/Trans Union Corp Mr. Bob Walsh Assistant Vice President C/O First Chicago Trust Co. Of Ny 525 Washington Boulevard, Suite 4679 Jersey City Nj 7303
- 133778739 Delaware Limited Partnership Ruben Torres C/O Fund Tech Services 600 Fifth Ave New York Ny 10020
- 210485010 G P U Energy John C Dougherty 400 Lincoln Street Phillipsburg Nj 8865
- 640661808 American Cellular Communications Sorp Bill Morris 1100 Abernathy Road Building 500 Atlanta Ga 30328
- 9302 State Of New Hampshire Rody Preble Treasury Dept/Abandoned Property 25 Capitol Street, Room 121 Concord Nh 3301
- 132614959 Bank Of New York Luis C Ortiz Unit Manager 101 Barclay Street New York Ny 10286
- 541109779 Crestar Bank Pam Blantz 919 E Naub Street Po Box 26665 Richmond Va 23219
- 860064160 Bank One Arizona Na Donnette Jones 38116 N 27Th Avenue Phoenix Az 85038
- 952622900 Jeffreies & Company Common Bhhbjhvjvg Fhcfghfhd De 210448804 Farmers & Mechanics Bank Karen D Shinn Sunset & Salem Road Po Box 397 Burlington Nj 8016
- 340183970 Diebold Inc Ernest Dominik Tax Dept Po Box 8230 Canton Oh 44711
- 132578590 Illinois Central Corporation Frank Dorman 455 North Cityfront Plaza Drive Chicago Il 60611
- 236475185 Chicago Nipple Mafg Co/Harsco Joseph A Macri, Trust Officer & Vp C/O Dauphin Deposit Bank & Trust Co-Tr 213 Market Street Hbg Pa 17101
- 310345740 Kroger Inc 1014 Vine St Cincinnati Oh 45201
- 132578590 Usllife Corp Carmela Lawrence Assistant Vice President Chemical Mellon Shareholder Services 85 Challenger Rd Overpeck Ctr Ridgefield Park Nj 7660
- 910144790 Best Lock Corp David H Petrie 6161 East 75Th Street Po Box 50444 Indianapolis In 46250
- 530085950 Marriott Corporation Attn Lila Sarma 10400 Fernwood Rd Bethesda Md 20058
- 100000285 National Australia Bank Ltd. Adr Ms. Joan Dowd Compliance Vice President Boston Financial Data Services Two Heritage Drive North Quincy Ma 2171
- 41760395 Raytheon Company Attn Carl Pike 141 Spring St Lexington 99 2173
- 510318444 Tjx Companies Inc Attn; M A Ferrucci 1209 Orange St Wilmington De 19801
- 100000215 Westpac Banking Corp Ltd. Adr Ms Joan Dowd N/A Boston Financial Data Services Two Heritage Drive Quincy Ma 2171
- 410832194 Waters Instruments, Inc. Common Mr Jeff Elmquist N/A Norwest Bank Minnesota, N.A. 161 N Concord Exchange South St. Paul Mn 55075
- 9441 Hometown Nursing And Rehab Center Emma Neipert R R 2 Box 118B Tamaqua Pa 18252
- 9679 De Beers Consolidated Mines Ltd. Adr Richard Englander/Stock Transfer C/O Bank Of New York 101 Barclay Street 11 E New York Ny 10286
- 9680 Enterprise Gold Sponsored Adr/Unponsored Unknown Unknown Fo 133334183 First Australia Prime Income Fund Inc Unknown Unknown Fo
- 9687 Gevaert Photo-Producten N.V. Adr Ms. Joan Dowd Compliance Vice President Boston Financial Data Services Two Heritage Drive North Quincy Ma 2171
- 943027237 Perrier Group Of America Credit Balances Unknown Unknown Fo
- 9690 Fisons Plc Adr Ms. Joan Dowd Compliance Vice President Boston Financial Data Services Two Heritage Drive Quincy Ma 2171
- 42995419 New America High Income Fund Common Unknown Unknown Fo
- 9684 Rustenburg Platinum Holdings Ltd. Adrs Ms Belinda Sheets Manager Citibank, N.A. 111 Wall Street New York Ny 10043
- 9681 Syntex Corporation/Den-Tal-Ez Ms. Carole L. Nuechterlein N/A 3401 Hillview Ave Palo Alto Ca 94303
- 222640650 Allied Signal Inc C/O Robert C Lamperti Po Box 50000R Morrystown Nj 7960
- 231427830 Moore Products Co Attn; R E Wisniewski Sunnyside Pike Spring House Pa 19477
- 91402650 Bank Of America Northwest-Db a Seafirst Bank Jennifer James Po Box 3977 Bank Accounting- Fab 22 Seattle Wa 98124
- 361208070 Heller Financial Inc Tracia Bassett 500 West Monroe St Chicago Il 60661
- 9694 Nor Am Energy Corporation Maureen Meshell Po Box 21734 Shreveport La 71151
- 930584541 Nike Inc Robert Falconee One Bowerman Drive Beaverton Or 97005
- 951315450 Union Oil Company Of California James J Sherwood 2929 Imperial Highway Suite 122.15 Brea Ca 92821
- 9692 Union Oil Company Phillip G Baker Po Box 25376 Santa Ana Ca 92799
- 410988154 Fortis Securities, Inc Tammy Andrie Po Box 64284 St Paul Mn 55164
- 720120530 Nor Am Energy Corp Amureen Meshell Po Box 21734 Shreveport La 71151
- 541127130 Markel Service Inc Bruce A Kay 4551 Cox Rd Glen Allen Va 23060
- 20314539 Citizens Bank New Hampshire Kathy Lavoie 1 Citizens Drive Riverside Ri 2915
- 530197038 Pentagon Federal Credit Union Pamela J Pealer Po Box 1432 Alexandria Va 22313
- 541304309 Fourth Financial Resources, Ltd Lisa N Bacigalupi 6610 W Broad St Po Box 27601 Richmond Va 23261
- 541088621 Signet Bank/Virginia Jennifer Steger 4340 Innslake Drive Glen Allen Va 23060
- 133760393 Arby'S Inc Harry Farris 1000 Corporate Drive Ft. Lauderdale Fl 33340
- 340538550 J M Smucker Co Alice Widmer Strawberry Lane Orrville Oh 44667
- 237405552 Pleasant Valley Manor Inc Diana Smolak 4227 Manor Drive Stroudsburg Pa 18360
- 221612023 Transport International Pool Heather Yarnall 426 W Lancaster Ave Po Box 1050 Devon Pa 19333
- 60511680 Fleet Bankof Connecticut Theresa Denaro M/S: Ri Op 369 125 Dupont Drive Providence Ri 2907
- 133260245 Philip Morris Companies Inc Ray H Cheek 120 Park Avenue-21St Floor New York Ny 10017
- 141090832 Fleet Bank Of New York Theresa Denaro M/S: Ri Op 369 125 Dupont Drive Providence Ri 2907
- 132626465 Union Pacific Corp 701 S Western Ave Glendale Ca 91201
- 220540555 Ujb Financial Corp Dennis A Williams Vp And Asst Counsel 301 Carnegie Center Po Box 2066 Princeton Nj 8543
- 420329500 Interstate Power Company Common Ms. Judy Thill 1000 Main Street P O Box 769 Dubuque Ia 52004
- 100000183 Leslie Gold Mines Limited Adr Ms. Joan Dowd Boston Financial Data Services 2 Heritage Drive Quincy Ma 2171
- 6244 Ing C Olivetti & Company 10015 Ivrea Torino Italy 99
- 9696 Tech-Aid c/o Dept Of Labor & Industry General Accounting Div Labor, Education & Community Services Prevailing Wage Division Harrisburg Pa
- 9697 Exotech Roofing c/o Dept Of Labor & Industry General Accounting Div Labor, Education & Community Services Prevailing Wage Division Harrisburg Pa
- 112281302 Chambersburg Area School District George W Fike, Jr 511 South Sixth Street Chambersburg Pa 17201
- 751540570 Sammons Communications Of Pa Inc Jenny Holsomback 3010 Lbj Freeway Suite 800 Dallas Tx 75234
- 9700 Ukranian Fs & La Ronn D Brooks-Cannon/Liquidation Tech C/O Fdic-Div Of Depositor & Asset Srvc Po Box 280402 East Hartford Ct 6128
- 8810 State Of Maryland Jessica Sisebert Unclaimed Property Section 301 West Preston Street Baltimore Md 21201
- 230722825 Alpha-Indian Rock Savings & Loan Ronn D Brooks-Cannon/Liquidation Tech C/O Fdic-Div Of Depositor & Asset Srvc Po Box 280402 East Hartford Ct 6128
- 430529710 Southwestern Bell Telephone Co Luis C Ortiz C/O Bank Of New York 101 Barclay Street New York Ny 10286

- 952566122 First American Title Ins Co Theresa Branek 111 West Monroe St, #410 Phoenix Az 85003
- 9701 Overlook Medical Clinic Michele Stanley Resident Trust Fund New Wilmington Pa 16142
- 340617390 Enviro Source Inc Laura M Sillinsalegal 1155 Business Center Drive Corporate Counsel Horsham Pa 19044
- 9273 Stilfontein Gold Mining Co Ltd
- 381082080 Sun Life Assurance Co Of Canada Anne Furdon One Sun Life Executive Park Wellesley Hills Ma 2181
- 9704 Peppino'S Italian Restaurant Camille Manfredonia C/O The Basil Leaf Inc 2814 Street Road Bensalem Pa 19020
- 9705 Chesapeake Bay Seafood House William 8027 Leesburg Pike, Suite 506 ' Vienna Va 22182
- 521568099 Travelers Group Inc. Elizabeth Pfenning Banking Operations 4Pb E Tower Square Hartford Ct 6018
- 520278528 Ceridian Corporation Luis C Ortiz C/O Bank Of New York-Stock Transfer 101 Barclay Street 11E New York Ny 10286
- 131952290 Crane Company Jose Colon C/O First Chicago Tr Co Of Ny 525 Washington Blvd Jersey City Nj 7303
- 240779698 Butter Krust Baking Co John Mertz 249 N 11Th Street Sunbury Pa 17801
- 941687665 Bank Of America Nt & Sa Brent Mason Po Box 37010 San Francisco Ca 94137
- 136859211 City Investing Co. Liquidating Trust Lester J Mantell Trustee City Investing Co 99 University Place, 7Th Floor New York Ny 10003
- 111019782 Long Island Lighting Co Phillip Logue The Bank Of New York 101 Barclay St 11Th Floor East New York Ny 10286
- 230334400 Alco Standard Corp Karin M Kinney Po Box 834 Valley Forge Pa 19482
- 132578598 Us Life Corp Gisela Rodriguez C/O Chasemellon Shareholder Services 85 Challenger Road 1St Floor Ridgefield Park Nj 7660
- 133299429 Bear Stearns & Co C/O Barbara Paoline 1 Metrotech Ctr North Brooklyn Ny 11201
- 950740960 Fluor Corp Gisela Rodriguez C/O Chasemellon Shareholder Services 85 Challenger Road Ridgefield Park Nj 7660
- 5412 Northeast Utilities 107 Seldon St Berlin Ct 6307
- 41940020 Restaurant Associates Industries Inc Ms Carmela Lawrence Mellon Financial 85 Challenger Rd One Overpec Centre Ridgefield Park Nj 7660
- 9331 Sony Corporation Adr (M)
- 111448599 Great Atlantic & Pacific Tea Company, Inc./Waldbaum Inc. Mr. Asher Meisels American Stock Transfer 6201 15Th Avenue Brooklyn Ny 11219
- 410406690 St Paul Fire And Marine Ins Co Daniel J Ostrowski 385 Washington Street Mail Code 103N St Paul Mn 55102
- 954307254 Sizzler International Inc Luis C Ortiz C/O Bank Of New York 101 Barclay Street New York Ny 10286
- 381510762 Kelly Services Inc G Morrow Po Box 331179 Detroit Mi 48266
- 9709 Indonesian Diamond Corporation Luis C Ortiz C/O Bank Of New York 101 Barclay Street New York Ny 10286
- 130460520 U.S. Banknote Corporation Michael J Ryan C/O Chicago Trust Co Of Ny Po Box 2517 Jersey City Nj 7303
- 410432580 Gould Inc Michael J Ryan C/O First Chicago Trust Co Of New York 525 Washington Blvd Jer Sey City Nj 7303
- 9710 Wentworth Douglass Hospital Mary Henderson 789 Central Ave Dover Nh 3820
- 9711 Nova Southeastern University Jeffrey Schneider 3301 College Avenue Fort Lauderdale Fl 33314
- 131764826 Reichhold Chemicals Inc Tommy Riley 2400 Ellis Road Durham Nc 27709
- 840622967 Mdc Holdings Inc Paul Peterlin Key Services Corp 4900 Tiedman Road Brooklyn Oh 44144
- 133639257 Coleman Company Inc Lynda L Brittingham Po Box 2931 3600 North Hydraulic Wichita Ks 67201
- 841137980 Minorco Inc Ardis Young Senior Legal Asst 5251 Dtc Parkway Suite 700 Englewood Co 80111
- 232427539 Tpi Enterprises Inc Asher Meisels Manager American Stock Transfer & Trust Co 6201 15Th Ave New York Ny 11219
- 232193572 Bloomsburg Hospital Carla Hemmen 549 East Fair St Bloomsburg Pa 17815
- 742156829 Chatwins Group Inc Joseph A Mancini Ste 340 300 Weyman Plaza Pgh Pa 15236
- 380384240 Ti Group P L C/Bundy Corp Mr. Chris Carr 12345 East Nine Mile Road Warren Mi 48096
- 940826454 Safeway Inc Attn Renee Baston 201 4Th Street Oakland Ca 94660
- 430672260 Boatmen'S Bancshares/First Interstate Bank Of Iowa Ms. Dorothy Barnhill Boatmen'S Trust Co 510 Locust Street Ltc 84-11 St Louis Mo 63101
- 160442930 Gannett Co Inc William Berry 1100 Wilson Blvd Arlington Va 22234
- 9281 Grootvlei Proprietary Mines Limited Richard Englander/Stock Transfer C/O Bank Of New York 101 Barclay St 11 E New York Ny 10286
- 621051971 Csx Corp John J. Kelly Manager Of Audit 500 Water Street J901 Jacksonville Fl 32202
- 9419 State Of Massachusetts Joseph D Malone/Treasurer Department Of State Treasurer One Ashburton Place 12Th Floor Boston Ma 2108
- 221823437 Select/Way Budget Plan Inc James S Drew Treasurer 40 Wantage Avenue Branchville Nj 7826
- 580612397 Scientific Atlanta Inc Jack Berkowitz C/ Corporate Tax Dept One Technology Parkway South Norcross Ga 30092
- 9024 Capital Area Landscaping 1619 Thompson Street Harrisburg Pa 17104
- 752556975 Enserch Exploration Inc(Formerly Dalen Resources Oil & Gas) Sharon Edwards 6688 North Central Expressway Dallas Tx 75206
- 240684740 Penn Anthracite Collieries Co James J Zaydonor William E Graham 811-813 Mulberry Street Scranton Pa 18510
- 9718 State Of Arkansas Auditor Unclaimed Property Division 1400 West Third Street, Suite 100 Little Rock Ar 72201
- 4084 Prothonotary Dauphin County Stephen E Farina Rm 101 Front & Market Sts Hbg Pa 17101
- 42548120 Stride Rite Corp Gordon Johnson Asst Treasurer Five Cambridge Center Cambridge Ma 2142
- 135674085 Merrill Lynch Pierce Fenner & Smith Inc Florence Ali 101 Hudson Street 6Th Floor Jersey City Nj 7302
- 510270458 Nynex Corp 1209 Orange St Wilmington De 19801
- 135267260 N L Industries Inc Po Box 60050 Houston Tx 77205
- 250466130 Emi Company Attn Matthew J Marini 603 W 12Th St Erie Pa 16501
- 135556989 General Public Utilities Corp Sheila Seifert C/O M P Morrell 100 Intercap Parkway Parsippany Nj 7054
- 42883599 Putnam Companies Attn Robert A Frazer Putnam Pl 859 Willard Quincy 99 2269
- 50384723 Valley Resource Inc Linda Breadmore C/O Boston Fin Data Ser 2 Heritage Dr North Quincy Ma 2171
- 9274 Western Deep Levels Ltd
- 132740040 Dun & Bradstreet Jose Colon C/O First Chicago Tr Co Of Ny 525 Washington Blvd Jersey City Nj 7303
- 8346 Amcast Industrial Corporation Michael J Ryan C/O First Chicago Trust Co Po Box 2513 Suite 4675 Jersey City Nj 7303
- 340486510 Ltv Steel Co Inc J.W. Croll 200 Public Square-Room 39-412 Cleveland Oh 44114
- 480498479 Centel Corporation Michael J Ryan C/O First Chicago Trust Company Po Box 2517 Jersey City Nj 7303
- 9721 First National Bank Of Allegany R Keith Fortner 64 Main Street Port Allegany Pa 16743
- 750571592 Southern Union Company Michael J Ryan C/O First Chicago Trust Co Po Box 2517 Jersey City Nj 7303
- 752063899 Santa Fe Energy Partners Michael J Ryan C/O First Chicago Trust Co Po Box 2517 Jersey City Nj 7303
- 250974225 Galaxy Fcu Linda A Greenfield 1313 Liberty Street Franklin Pa 16323
- 570248755 Wachovia Bank Of South Carolina Jackie Hanes Mc: Nc-38107 Po Box 3099 Winston-Salem Nc 27150
- 133265777 Sony Pictures Entertainment Mahnaz Nejat/Spp 3682 Corporate Finance 10202 Wests Washington Blvd Culver City Ca 90232
- 130544597 Avon Products Inc Jose Colon C/O First Chicago Tr Co Of Ny 525 Washington Blvd Jersey City Nj 7303
- 4076 Probation Dauphin County Mariann T Lawrence Front & Market Street Room 5 Court House Harrisburg Pa 17101
- 8700 Canon Inc Adr Pa
- 9437 Deltec International Ltd Joan Dowd Compliance Vp Bfids 2 Heritage Dr - Th Bfids Bldg North Quincy Ma 2171
- 340939136 Figgie International C/O Marge Johnson 4420 Sherwin Rd Willoughby Oh 44094
- 9279 Honda Motor Co Ltd Adr
- 9436 Loraine Gold Mines Ltd Belinda Sheets Citibank Na 111 Wall Street New York Ny 10043
- 232668356 Ugi Corporation Lynn J Mccown 460 North Gulph Road King Of Prussia Pa 19406
- 131815595 Colgate Palmolive Co Jose Colon C/O First Chicago Trust Co Of N.Y. 525 Washington Blvd Jersey City Nj 7303
- 580628465 Coca Cola Co Jose Colon C/O First Chicago Tr Co Of Ny 525 Washington Blvd Jersey City Nj 7303
- 9712 State Of Mississippi Marshall Bennett Po Box 138 Jackson Ms 39205
- 111992929 Chemstat Corporation Liquidations Mr David Kogel 931 B Conklin Street Farmingdale Ny 11735
- 230780130 Kunzler & Company Inc Bob Zigmant Controller 640-662 Manor St Po Box 4747 Lancaster Pa 17604
- 230589510 Foote Mineral Unex Vanadium Michael Ryan C/O First Chicago Trust Co Po Box 2517 Jersey City Nj 7303
- 930395583 Sacred Heart Medical Center Debbie Mee Po Box 10905 Eugene Or 97440
- 363258709 Santa Fe Southern Pacific 16c/o Bonds Anna Lee C/O First Chicago Tr Co Of Ny 525 Washington Blvd Jersey City Nj 7303
- 251002937 Millcreek Community Hospital Richard P Olinger 5515 Peach Street Erie Pa 16509
- 620211340 Genesco Inc Anna Lee C/O First Chicago Trust Co Of New York 525 Washington Blvd Jersey City Nj 7303
- 231621593 Philadelphia Contributionship Insurance Company Attn: Robert J Riffert Vice President 212 S Fourth St Philadelphia Pa 19106
- 6731 State Of Wyoming Stan Smith 1St Floor West Herschler Bldg 122 West 25Th Street Cheyenne WY 82002
- 366866160 Van Kampen American Cap Municipal Income Robert Norton Compliance Manager C/O Boston Financial Data Services 2 Heritage Drive, 7Th Floor No. Quincy Ma 2171
- 9727 Luzerne County Human Resources Dev'L Dept Frank Sauchak 53 Blackman Street Wilkes-Barre Pa 18702
- 9728 General Electric Investment Corporation Mary Stone 3003 Summer Street Po Box 7 Stamford Ct 6904
- 220743290 Ronson Corporation Robert E Boyle C/O Registrar & Transfer Company 10 Commerce Drive Cranford Nj 7016
- 251043028 Airway Industries Inc Gerald Carr Airway Park Ellwood City Pa 16117
- 9729 Fuji Photo Film Co Ltd Adr (M) Unknown Unknown Pa
- 9732 Pacific Dunlop Ltd Adr Unknown Unknown Pa
- 9737 Reuters Holdings Plc Adr Unknown Unknown Pa
- 9738 Waterford Wedgewood Adr Unknown Unknown Pa
- 231360895 York Farm Credit Aca Lindy A Decker Sr Associate Accountant 3301 W Market St York Pa 17404
- 133051048 Freightport Mcomoran Inc Sharon Herbert 1615 Poydras Street New Orleans La 70112
- 237218917 Monongahela Valley Hospital Inc Louis J Panza Jr Country Club Rd Rt 88 Monongahela Pa 15063
- 42754170 Liberty Real Estate Misc. Ltd Partnership Liquidations Joe Tobin Federal Reserve Plaza 600 Atlantic Avenue Boston Ma 2210
- 231733979 Mark Iv Industries, Inc. Common Asher Meisels American Stock Transfer & Trust Company 6201 15Th Avenue Brooklyn Ny 11219
- 5937 Mco Holdings Inc C/O 1St Interstate Bk 707 Wilshire Blvd Los Angeles 99 90017
- 420401785 Maytag Corporation Carol Walls 403 W 4Th Street North Newton Ia 50208
- 9278 Telefonos De Mexico Sa De
- 6614 U S West Communications Kay Nichols Manager Treasury 1801 Claif Room 3040 Denver Co 80202
- 231324775 Knouse Foods Cooperative Inc Attn Ronald T Grance 800 Peach Glen Idavil Peach Glen Pa 17375
- 250317820 Aluminum Company Of America Len Hester C/O First Chicago Trust Co Of Ny 525 Washington Blvd Jersey City Nj 7303
- 230458500 Carpenter Technology Corp Michael J Ryan C/O First Chicago Trust Co Of Ny Po Box 2517 Jersey City Nj 7303
- 361263901 Mallinckrodt Group Inc Michael J Ryan C/O First Chicago Trust Co Of Ny 525 Washington Blvd Jersey City Nj 7303
- 310783294 Ohio Casualty Corporation Lena Hester C/O First Chicago Trust Co Of Ny 525 Washington Blvd Jersey City Nj 7303
- 440541877 Southwestern Energy Co Lena Hester C/O First Chicago Trust Co. Of New York 525 Washington Boulevard, Suite 4679 Jersey City Nj 7303
- 840979830 American Royalty Texas Commerce Trust Po Box 2320 Dallas Tx 75221
- 4466 County Of Bucks Kimberly S Doran Bucks County Controllers Office 89 East Court Street Doylestown Pa 18901

- 231415435 Altoona Va Hospital Fed Cr Union Carole Mauk Va Hospital Rm 9 Altoona Pa 16603
- 250591110 Keystone State Savings Bank Nancy J Lyle 905 Main Street Sharpsburg Pa 15215
- 362673623 Chrysler Corporation Renata Holloway C/O First Chicago Trust Co Of New York 525 Washington Blvd Suite 4679 Jersey City Nj 7303
- 560732584 Hardees Food Systems Inc Sandy Winstead 1233 Hardee'S Blvd Po Box 1619 Tr Rocky Mount Nc 27804
- 741032246 Mcdermott International Inc. Michael J Ryan C/O First Chicago Trust Co. Of New York Suite 4679, 525 Washington Boulevard Jersey City Nj 7303
- 530075853 Government Employees Insurance Company Reginald Kyles One Geico Plaza Washington Dc 20076
- 943040479 Mckesson Corp Renata Holloway C/O First Chicago Trust Co Of Ny 525 Washington Blvd Jersey City Nj 7303
- 741673682 Browning Ferris Industries Inc Renata Holloway C/O First Chicago Po Box 2517 Jersey City Nj 7303
- 231884377 Insurance Placement Facility Of Penna A Rumolo 530 Walnut Street, Suite 1650 Phila Pa 19106
- 470255140 Enron Corp Diane Barrett C/O Texas Commerce Bank Na Po Box 2558 Houston Tx 77252
- 930909442 Portland General Corp Michael J Ryan C/O First Chicago Trust Co Of Ny 525 Washington Blvd Jersey City Nj 7303
- 131870000 Witco Corporation Robert Petrofsky One American Lane Greenwich Ct 6831 9742 Hanscom Brothers Inc 15 North 52Nd Street Philadelphia Pa 19105
- 141438713 Ahlstrom Machinery Inc David M Pawlick Ridge Center Glen Falls Ny 12801
- 131366500 Tambrands Inc Michael J Ryan C/O First Chicago Trust Co Of Ny Po Box 2517 Jersey City Nj 7303
- 221598912 Warner Lambert Company Michael J Ryan C/O First Chicago Trust Co Of Ny 5 Washington Blvd Jersey City Nj 7303
- 590560515 Barnett Banks Lena Hester C/O First Chicago Trust Co Of Ny 525 Washington Blvd Suite 4679 Jersey City Nj 7303
- 135009340 Consolidated Edison Co Of Ny Various Debentures Joan Kistingner Manager Of Investor Services P.O. Box 149 Cooper Station New York Ny 10003
- 760312028 Convest Energy Corp Ms Karen Clingan Convest Energy Corp 2401 Fountain View Dr Suite 700 Houston Tx 77057
- 363514169 Newell Company Michael J Ryan C/O First Chicago Trust Co Of New York 525 Washington Boulevard Jersey City Nj 7303
- 232403673 Mountain City Conv & Rehab Center Bobbi Jo Patterson 1000 West 27Th St Hazleton Pa 18201
- 210515330 Wawa Inc Maria T Campbell 260 Baltimore Pike Wawa Pa 19063
- 986000252 Asa Limited Common Michael J Ryan First Chicago Trust Co Of Ny 525 Washington Blvd Suite 4679 7Th Fl Jersey City Nj 7303
- 363051915 Aon Corp Michael J Ryan First Chicago Trust Co - Ny 525 Washington Blvd Suite 4679 7Th Fl Jersey City Nj 7303
- 580218548 Delta Air Lines Inc Michael J Ryan C/O First Chicago Trust Co Of Ny Po Box 2517 Jersey City Nj 7303
- 132518270 United States Surgical Corporation Michael J Ryan C/O First Chicago Trust Co Of Ny 525 Washington Blvd Jersey City Nj 7303
- 314156620 Cooper Industries Lynn Richards 600 Travis, Suite 5800 Houston Tx 77002
- 941444798 Consolidated Freightways Inc Michael J Ryan C/O First Chicago Trust Co Of Ny Po Box 2517 Jersey City Nj 7303
- 9743 Carteret Fsb Ronn D Brooks C/O Fdic Div If Depositor & Asset Srvs Po Box 280402 East Hartford Ct 6128
- 951622442 Allergan,Inc./International Hydron Corp. Michael J Ryan C/O First Chicago Trust Co. Of Ny 525 Washington Blvd., Suite 4679 Jersey City Nj 7303
- 410719035 Florafax International Inc Carmela Lawrence Manager Mellon Securities 85 Challenger Rd Overpeck Ctr Ridgefield Park Nj 7660
- 9313 Office Of Budget State Treasury Fiscal Operations Harrisburg Pa 17101
- 230570293 Farmers First Bank Kathryn L Sullivan Po Box 1000 Litzitz Pa 17543
- 60838648 Hartford Life & Accident Ins Co Carolyn W Conway Po Box 2999 Hartford Ct 6104
- 232198448 Hazleton Nursing & Geriatric Center Bobbi Jo Patterson 1000 West 27Th St Hazleton Pa 18201
- 6937 Valley View Home-County Of Blair Amy Holenick 301 Valley View Boulevard P.O. Box 1229 Altoona Pa 16603
- 9744 Arrow International Inc Ken Hopkins 3000 Bernville Road Po Box 12888 Reading Pa 19612
- 231743282 Sun Co Inc Michael J Ryan C/O First Chicago Trust Co Of Ny 525 Washington Blvd Jersey City Nj 7303
- 60974148 Hartford Life Insurance Company Carolyn W Conway Po Box 2999 Hartford Ct 6104
- 386435802 Panax Corp. Common Ms. Betty Swords Norwest Bank Minnesota, N.A. 161 North Concord Exchange South St. Paul Mn 55075
- 941081436 Hewlett Packard Co 3000 Hanover St 20Bf Palo Alto Ca 94304
- 382235891 Cross & Trecker Corp. Miscellaneous Mr. Michael Ryan Assistant Vice President First Chicago Trust Co Of New York 525 Washington Blvd. Suite 4679 Jersey City Nj 7303
- 230969890 Penwalt Corp \$2.50 Preferred Ms. Margaret Schuld c/o Atochem North America Pennwalt Building Three Philadelphia Pa 19103
- 361750780 Sears Roebuck And Co Michael J Ryan C/O First Chicago Trust Co Of Ny 525 Washington Blvd Jersey City Nj 7303
- 223049292 General Ceramics Inc Takashi Edamura 2770 Coronado Street Anaheim Ca 92806
- 930609074 Louisiana-Pacific Corporation Ann B Mahone 111 S.W. 5Th Avenue Portland Or 97204
- 230383750 Bank Of Landisburg Thomas W Cook Routes 850 & 223 Po Box 179 Landisburg Pa 17040
- 236002896 Borough Of Middletown Carol E Roland 60 West Emaus St Middletown Pa 17057
- 311000236 Western Southern Life Assurance Co Attn Barbara Meece Tharp 400 Broadway Cincinnati Oh 45202
- 230970240 Peco Energy Company(Formerly Philadelphia Electric Co) Mimi Halpern 2301 Market St Po Box 8699 Philadelphia Pa 19101
- 221906744 Initio Inc Common Unknown Unknown Pa
- 9453 Klm Royal Dutch Airlines Adr Unknown Unknown Pa
- 132688657 Levcor Int'L/Pantepec Interational Inc Unknown Unknown Pa
- 9745 Premier Consolidated Oilfields Plc Adr Recap Unknown Unknown Pa
- 581550825 Rpc Energy Services Inc Phillip Thrasher Administrative Asst Trust Company Bank Po Box 4625 Atlanta Ga 30302
- 251648414 First Commonwealth Trust Co Mary Ann Bunyak 614 Philadelphia St Indiana Pa 15701
- 430400674 Mcdonnell Douglas Corporation Michael J Ryan Co First Chicago Trust Co Of Ny Po Box 2517 Jersey City Nj 7310
- 130596475 Consolidated Natural Gas Company Cindy Finestone 625 Liberty Avenue 20Th Floor Pittsburg Pa 15222
- 311029810 Limited Inc Anna Lee C/O First Chicago Tr Co Of Ny 525 Washington Blvd Jersey City Nj 7303
- 630244053 Vulcan Life Insurance Company Janet Fall 11815 North Pennsylvania Street Account Reconciliations F2C Carmel In 46032
- 232375144 Donmoyer Electric Inc Donald E Waggoner Jr Suite 109 905 Harrison St Allentown Pa 18103
- 360781620 Baxter International Kathleen Bukowski C/O First Chicago Tr Co Of Ny 525 Washington Blvd Jersey City Nj 7303
- 210419870 Campbell Soup Company Michael J Ryan C/O Chicago First Trust Co Of Ny 525 Washington Blvd Jersey City Nj 7303
- 232074809 Philadelphia Depository Trust Co Pamela A Strisofsky 1900 Market St Phila Pa 19103
- 9755 Lancaster County Farmers National Bank 23 E King St Lancaster Pa 17604
- 210706531 Consumers Life Insurance Company R Fredric Zullinger 1200 Camp Hill By-Pass Po Box 26 Camp Hill Pa 17011
- 6149 Clerk Of Orphans Court Northampton County Dorothy L Cole 669 Washington Street Easton Pa 18042
- 250487060 Fox Fund Inc 478 4Th Ave New Eagle Pa 15067
- 440194612 Casualty Reciprocal Exchange Attn Chris Michaelis 9201 State Line Kansas City Mo 64114
- 751891531 Maxus Energy Corp Mr Paul Peterlin Key Services Corp 4900 Tiedman Rd Brooklyn Oh 44144
- 391341441 Providian Auto & Home Ins Co(Formerly Worldwide Underwriters Louis R Tenaro Po Box 1402 Frazer Pa 19355
- 232523688 Allied Services Skilled Nursing Center Attn John D Giamber 303 Smallacombe Dr Scranton Pa 18501
- 130871985 International Business Machines Corp David H Clausen 1701 North Street Endicott Ny 13760
- 132638166 Painewebber Inc Frank Carr 1000 Harbor Blvd Weehawken Nj 7087
- 751825172 Amr Corp Michael J Ryan First Chicago Trust Co Ny 525 Washington Blvd Ste 4679 7Th Floor Jersey City Nj 7303
- 5716 Clerk Of Court Beaver County Judy R Enslin Rm207, Courthouse 810 3Rd Street Beaver Pa 15009
- 41614490 Merrimack Mutual Fire Insurance Co Pamela J Richard 95 Old River Rd Andover Ma 1810
- 41144900 Cambridge Mutual Fire Insurance Co Pamela J Richard 95 Old River Rd Andover Ma 1810
- 236273011 Teamsters Local 771 Fcu Emme Jane Witner 65 Holland St Salunga Pa 17538
- 570236115 Nations Bank Na Sandy Alexander Nc 1003-03-01 901 West Trade Street Charlotte Nc 28255
- 231884620 Vestaur Securities Inc Lena Hester C/O First Chicago Trust Co Of Ny 525 Washington Blvd Jersey City Nj 7303
- 226385341 Electrogas Dynamics Trust Mike Polito Po Box 695 Dover Nj 7801
- 340253240 Goodyear Tire & Rubber Company Kathleen Bukowski C/O First Chicago Trust Co 525 Washington Blvd Jersey City Nj 7303
- 751401985 Nations Banc Mortgage Corporation Dawn Keough 205 Park Club Lane Po Box 9000 Buffalo Ny 14231
- 930343990 Tektronix Inc Nicholas Rossillo C/O Chasemellon Shareholders Services 600 Willow Tree Road Leonia Nj 7650
- 250371675 Bridgeville Savings Bank, Fsb Reno Massimino 431 Washington Ave Bridgeville Pa 15017
- 251014158 United American Savings Bank Carolyn D Hatchner 1812 E Carson Street Pittsburgh Pa 15203
- 431162835 Anheuser Busch Co Inc Diane Kohrmann C/O Boatmen'S Trust Company 510 Locust St Ltc 8410 St Louis Mo 63101
- 250877540 Westinghouse Electric Corp Leonard Clarke C/O First Chicago Trust Co Of Ny 525 Washington Blvd Jersey City Nj 7303
- 6423 Wills Eye Hospital Mary Ann Slowik 900 Walnut St Phila Pa 19107
- 840296600 Public Service Company Of Colorado Renata Holloway C/O First Chicago Po Box 2517 Jersey City Nj 7303
- 943207296 Mckesson Corporation Richard Gady Or Leonard Clarke C/O First Chicago Trust Co Of Ny 525 Washington Blvd Po Box 2517 Jersey City Nj 7303
- 230941060 Paradise Mutual Insurance Co. Attn R James Breighner 101 Baltimore St Hanover Pa 17331
- 362322590 Canal Randolph Corporation Common Unknown Address Unknown Address Pa
- 360876750 Carson Pirie Scott & Company Unknown Address Unknown Address Pa 135673758 Concord Fabrics Inc Unknown Address Unknown Address Pa
- 363428543 Interlake Corp Stephen R Smith 550 Warrenville Road Lisle Il 60532
- 631081055 Rust International Inc Carmela Lawrence Manager Chemical Mellon Shareholder Services 85 Challenger Rd Overpeck Ctr Ridgefield Park Nj 7660
- 940932740 Transamerica Corp Michael J Ryan C/O First Chicago Tr Coof Ny Po Box 2517 Jersey City Nj 7303
- 50315468 Textron Inc Kathleen Bukowski C/O First Chicago Trust Co Of Ny 525 Washington Blvd Jersey City Nj 7303
- 240804602 King'S College Robert J. Thomas Controller 133 N River Street Wilkes Barre Pa 18711
- 222781933 Owens Illinois Inc Anna Demas One Sea Gate Toledo Oh 43666
- 132608328 First Investors Corp Alex Purdon 381 Main Street Woodbridge Nj 7095
- 381490038 Whirlpool Corporation Gerry Lane C/O Harris Trust & Savings Bank 311 West Monroe Street Chicago Il 60690
- 9747 Sheriff-Bucks County Beverly Elsner Bucks County Courthouse Doylestown Pa 18901
- 10405657 Unum Corp Michael J Ryan First Chicago Trust Co Ny 525 Washington Blvd Jersey City Nj 7303
- 231370528 Esb Employees Federal Credit Union Attn Catherine S Stross Er 5516 Rising Sun Av Phila Pa 19120
- 620459289 Combustion Federal Credit Union Attn John Alfonse 901 E 8Th Ave King Of Prussia Pa 19406
- 231155993 Tioga Franklin Savings Assoc Doris Blair 257 James Heckler Rd Harleysville Pa 19438
- 135123390 Guardian Life Insurance Company Haden Padmore 201 Park Ave South New York Ny 10003
- 340065325 American Greetings Corp Ruth Beamer One American Road Cleveland Oh 44144
- 42226590 Digital Equipment Corp Anna Lee C/O First Chicago Tr Co Of Ny 525 Washington Blvd Jersey City Nj 7303

- 135315170 Pfizer Inc Gloria Spraggins 235 East 42Nd St New York Ny 10017
 362854862 Deere Credit Inc L.L.Brandt C/O Tax Dept John Deere Rd Moline Il 61265
 431288229 A G Edwards Inc Donna Burris 1 N Jefferson St Louis Mo 63103
 231688497 Lancaster Leaf Tobacco Co Of Pa Inc Robert S Ferguson 198 West Liberty Street Lancaster Pa 17603
 236002304 Corporation Of Haverford College Stephen A Tessino 370 Lancaster Avenue Haverford Pa 19041
 350576390 Federal Home Life Insurance Co Shavone J Harrison Attn: Accounts Payable Dept 610 Crescent Executive Court, Suite 400 Po Box 956000 Lake Mary Fl 32795
 510007707 Central & Southwest Corp Sharon Anderson Po Box 660164 1616 Woodall Rodgers Fwy Dallas Tx 75266
 246000729 Clerk Of Orphans Court Lackawanna County Linda Munley Lackawanna County Courthouse Scranton Pa 18503
 250685615 National Bank Of North East Michael Wolf 17 West Main St Po Box 270 North East Pa 16428
 6206 Knutson Mortgage Corp Phyllis Susanka Ste 400 3001 Metro Dr Bloomington Mn 55425
 4620 Berks County Home Berks Heim Jerry G Fudeman Po Box 1495 Reading Pa 19603
 9758 Bureau Of Labor Law Compliance Stanley J Mccollum Labor,Education And Community Service Room 1019 Labor & Industry Bldg Hbg Pa 17120
 510112320 Zeneca Inc Formerly Ici Americas Inc Ann V Booth Secretaryps Dept 1800 Concord Pike Wilmington De 19897
 221660266 Salomon Inc Patricia A Cassidy 43Th Flr Seven World Trade Ctr New York Ny 10048
 362385545 Cpc International Inc Attn Ann Brundage Po Box 8000 Englewood Cliffs Nj 7632
 221903313 Summit Bancorp Kathleen Bukowski C/O First Chicago Trust Co Of Ny 525 Washington Blvd Jersey City Nj 7303
 752306158 Snyder Oil Corp James H Shonsey 777 Main St. #2500 Fort Worth Tx 76110
 430895447 A G Edwards And Sons Inc Attn Donna L Burris 1 North Jefferson St Louis Mo 63103
 363251481 Ameritech Corp Michael J Ryan C/O First Chicago Trust Co Of Ny 525 Washington Blvd Jersey City Nj 7303
 9759 Jaffe'S Halfway House Inc 1495 Farmington Avenue Pottstown Pa 19464
 4453 Domestic Relations Berks County C/O Kathryn B Bobb 633 Court St 6Th Flr Reading Pa 19601
 310397080 Ohio National Life Insurance Company Steve Huckleby One Financial Way Cincinnati Oh 45242
 256053277 Frick Tri-County Federal Credit Union Richard Lenio Integra Bank Bldg 2 W Main St., Rm 410 Uniontown Pa 15401
 150566693 Agway Insurance Company Lori Nasby 333 Butternut Drive Po Box 4851 Syracuse Ny 13221
 166077346 Agway Inc Group Trust Lori Nasby 333 Butternut Drive P O Box 4851 Syracuse Ny 13221
 363465359 Banyan Mortgage Investors Fund Common Unknown Unknown Pa
 363465422 Banyan Strategic Land Fund Ii Unknown Unknown Pa
 232280922 Gilbert Associates/Autodynamics Elizabeth J. Rutter Assistant Secretary P.O. Box 1498 Reading Pa 19603
 942192107 Montgomery Street Income Securities Unknown Unknown Pa
 943025021 Charles Schwab Corporation Common Unknown Unknown Pa
 380387840 Burroughs Corporation Tax Dept Po Box 33010 Detroit Mi 48232
 135493340 F W Woolworth Marcia Sanborn Tax Dept P O Box 2731 Harrisburg Pa 17105
 570144607 Colonial Life & Accident Insurance Company Pat David 1200 Colonial Life Blvd Columbia Sc 29210
 232050565 Delaware Valley Tax Agency Attn Peggy L Balla 3201 Lincoln Highway Thorndale Pa 19372
 42741731 Connecticut National Life Ins Co Jo Ann Marks 205 West Fourth St Cincinnati Oh 45202
 450252531 Manhattan National Life Ins Co Jo Ann Marks 205 West Fourth St Cincinnati Oh 45202
 250965612 Westmoreland Regional Hospital Anthony M Waltos 532 West Pittsburgh St Greensburg Pa 15601
 250404585 Citizens National Bank C/O Alice J Deal Vp 135 Center St Meyersdale Pa 15552
 232397926 Millersville University Teh P Krajan Director Of Accounting Po Box 1002 Millersville Pa 17551
 130432720 Ceresstar Usa, Inc(Formerly American Maize-Products) Robert P Koskiniemi Assistant Treasurer Po Box 1400 Fort Wayne In 46801
 5026 Cedarbrook Lehigh County Home Jeffrey E Blacker 350 S Cedarbrook Road Po Box 508 Allentown Pa 18105
 470397286 Central National Life Insurance Company Of Omaha Michael Martino Po Box 700 400 Beneficial Center Peapack Nj 7977
 590950354 C V Reit Inc Terri Windle 100 Century Boulevard West Palm Beach Fl 33417
 256075083 Iron Workers Federal Credit Union Anita Blythe 2201 Liberty Ave Pgh Pa 15222
 256068246 Greater Erie Community Action Comm Linda Kowalczyk 18 West Ninth Street Erie Pa 16501
 250353612 First Philson Bank Na Attn Charlene D Norris 506 Main Street Berlin Pa 15530
 430949844 Fidelity Security Life Ins Co Benjamin A Pullan 3130 Broadway Kansas City Mo 64111
 390515140 Old Line Life Ins Co Of America Beth Liebert Po Box 401 707 N 11Th St Milwaukee Wi 53201
 362927535 Farm Plan L L Brandt John Deere Road Moline Il 61265
 340970995 Central Reserve Life Attn Richard A Kusnic 17800 Royalton Rd Strongsville Oh 44136
 250472020 Farmers National Bank Of Emlenton Ronald L Larimore Po Drawer D 612 Main Street Emlenton Pa 16373
 231365954 Dickinson College Carole Chronister Po Box 1773 Carlisle Pa 17013
 251063121 Nfo Irvine Fcu Attn: Patricia L. Johnson 213 W. Third Ave. Warren Pa 16365
 230606800 Fulton County National Bank & Trust Company Attn Sharon Sowers 100 Lincoln Way East Mccombsburg Pa 17233
 250792340 Consumers Penna Water Co Div Shenango Valley Division Steve Saluga Po Box 572 665 South Dock Sharon Pa 16146
 940743670 Pacific Enterprises Common Gisela Rodriguez c/o Chasemellon Shareholder Services 85 Challenger Road Ridgefield Park Nj 7660
 380572515 General Motors Corporation Ovid A Amos Mail Code 482-113-142 3044 W Grand Blvd Detroit Mi 48202
 251385471 Indian Creek Nursing Center Laurel Tullio 222 West Edison Avenue New Castle Pa 16101
 840499703 Security Life Of Denver Carolyn Nakagawa 1290 Broadway Denver Co 80203
 236003031 Prothonotary Huntingdon County Attn: Kay Coons Deputy Prothonotary Court House Po Box 39 Huntingdon Pa 16652
 231352525 Wyncote Church Home Janet S Lowery 208 Fernbrook Ave Wyncote Pa 19095
 561702115 Liggett Group Inc Donna Insoe Po Box 1572 700 West Main St Durham Nc 27702
 231722081 Cananwill Inc Vincent J Vuono 1234 Market Street Suite 340 Phila Pa 19107
 231920170 Pennsylvania Enterprises Inc John F Kell Jr 39 Public Square Wilkes Barre Pa 18711
 231284945 Moyer Packing Co Mary Lou Hagan Po Box 395 Souderton Pa 18964
 361988190 Wm Wrigley Jr Anna Lee C/O First Chicago Trust Co Of Ny 525 Washington Blvd Jersey City Nj 7303
 150265555 Niagara Mohawk Power Corporation Richard C Lathrop 300 Erie Boulevard West Syracuse Ny 13202
 250640500 Mars National Bank Annamary Mcmullen 145 Grand Avenue Po Box 927 Mars Pa 16046
 953825062 Unocal Corporation Gisela Rodriguez C/O Chasemellon Shareholder Services 85 Challenger Road 1St Floor Ridgefield Park Nj 7660
 510104393 Arco Chemical Company Joseph Baylor 3801 West Chester Pike Newtown Square Pa 19073
 941681731 Bankamerica Corporation Gisela Rodriguez C/O Chasemellon Shareholder Services 85 Hallenger Road Ridgefield Park Nj 7660
 240717235 P G Energy Inc Sam Maira 511-517 East Northampton Street Wilkes Barre Pa 18711
 520676509 Chesapeake Life Insurance Company Sheri Ritchie 501 West I-44 Service Road Suite 400 Oklahoma City Ok 73118
 560906552 American & Efrid Inc John W Waldrop, Jr. 22 American St Mt Holly Nc 28120
 231480548 High Industries Inc Thomas R Esposito 1853 William Penn Way Po Box 10008 Lancaster Pa 17605
 231932238 General Defense Corp Jeffery S Turner 10101 Ninth Street North St Petersburg Fl 33716
 9760 Leader Inc C/O Manor Care Health Services 1070 Stouffer Ave Chambersburg Pa 17201
 9043 Onopco,Inc Dba Chesbrough-Pond'S Usa Co Aura Piedra 33 Benedict Place Greenwich Ct 6830
 340526850 Sherwin Williams Company Kurt Davis 101 Prospect Ave Nw Cleveland Oh 44115
 9763 Ogen Services Po Box 12401 Pgh Pa 15231
 230952300 Penn Mutual Life Ins Co Brenda Saracino 530 Walnut St Philadelphia Pa 19172
 124157802 Treddyfrin-Easttown School District Caroline Dellapenna 738 1St Avenue Berwyn Pa 19312
 250920693 Eriez Manufacturing Co David Meyer 2200 Asbury Road Erie Pa 16506
 231343878 Riverfront Federal Credit Union Kimberly A Dunkle 430 South Fourth Street Reading Pa 19602
 161075588 New York Casualty Insurance Co Pamela J Aubin 120 Washington St Watertown Ny 13601
 250974244 Pittsburgh City Hall Employees Fcu 1239 Charles A Murphy 911 City County Bldg Pgh Pa 15219
 251772784 New Prime Inc Scott A Sheaffer 17 South Market St Harrisburg Pa 17105
 231702483 Shipley Oil Company Margaret M Ehrhart 550 East King Street Po Box 946 York Pa 17405
 250904665 Beazer East Inc Sally Karanzas 436 Seventh Ave, Suite 1050 Pittsburgh Pa 15219
 741834940 Genesis Crude Oil L.P.(Formerly Phibro Energy Usa Inc) Kathy L Warren 500 Dallas Avenue Suite 3100 Houston Tx 77002
 122092002 Centennial School District Attn: Frank C Sheaffer Sr Accounting 433 Centennial Road Warminster Pa 18974
 133398766 American Real Estate Partners, Lp/American Property Mr Robert Boyle Registrar & Transfer Company 10 Commerce Drive Cranford Nj 7016
 6216 Citizens Growth Properties C/O Congress St Prop Inc 188 E Capitol St Jackson 99 39201
 941671384 Dean Witter Reynolds Inc Attn John Happersett 2 World Trade Center 45Th Floor New York Ny 10048
 340217820 Ferro Corporation Attn Mario Pascolini One Erieview Plaza Cleveland Oh 44114
 131432060 International Flavor & Fragrances Attn Peter Serritella 521 West 57Th St New York Ny 10019
 256002536 Pittsburgh & West Virginia Railroad Terry Warren 220 East 42Nd St Suite 505 New York Nu 10017
 223367522 Southern California Edison Co. 5.20c/o James Alden Southern California Edison Co 2244 Walnut Grove Rosemead Ca 91770
 135156640 Ingersoll Rand Company Ronald Heller 200 Chestnut Ridge Road Woodcliff Lake Nj 7675
 150277720 Agway Inc Attn Liem Smith P O Box 4933 Syracuse Ny 13221
 256013817 Pa Power & Light Co Retirement Plan Trust Attn: Thomas J Smith 2 North Ninth Street Allentown Pa 18101
 133112032 Dean Witter Us Government Money Market Trust Joyce Des Fosse C/O Dean Witter Company Harborside Financial Center Plaza Two 2Nd Floor Jersey City Nj 7311
 133204532 Dean Witter Liquid Asset Fund Joyce Des Fosse C/O Dean Witter Trust Company 2Nd Floor Harborside Financial Center Plaza Two Jersey City Nj 7311
 133379179 Dean Witter Federal Securities Tr Joyce Des Fosse Harborside Financial Center Plaza Two 2Nd Floor Jersey City Nj 7311
 133213444 Dean Witter Us Government Securities Trust Joyce Des Fosse C/O Dean Witter Trus Company 2Nd Floor Harborside Financial Center.Plaza 2 Jersey City Nj 7311
 132739671 Intercapital Income Securities Inc Joyce Des Fosse C/O Dean Witter Tr Coplaza Two,2Nd Fl Harborside Financial Center Jersey City Nj 7311
 382158652 Michigan National Bank Anna M Toft 4300 West Saginaw Highway Lansing Mi 48917
 230473530 Citizens National Bank Of Slatington Michele M Hunsicker 502 Main Street Slatington Pa 18080

- 9594 Citibank Fsb (Dc) Martha Houck 1101 Pennsylvania Ave Nw 11 Floor Washington Dc 20003
- 250970606 American Sterilizer Fed Cr Union Michael W Kalie 2545 W 23Rd St Erie Pa 16506
- 9766 Potamkin Toyota 860 Baltimore Pike Springfield Pa 19064
- 9042 Lyscoming Clinton Co Comm For Community Action Toni L Troxell 2138 Lincoln Street P.O. Box 3568 Williamsport Pa 17701
- 240795965 Lyscoming College Nancy Hollick 700 College Pl Williamsport Pa 17701
- 250969449 Carnegie Mellon University Molly S. Beerman 5000 Forbes Avenue Pittsburgh Pa 15213
- 230593755 Fox Chase Federal Savings Bank Jennie A Mercurio 4390 Davisville Road Hatboro Pa 19040
- 30164230 Jc Penney Life Insurance Co Jan Hewlett- Quad 3-C 2700 West Plano Parkway Plano Tx 75075
- 410177680 Cargill Inc & Subsidiaries D G Rumsey Dept 5 Po Box 9300 Minneapolis Mn 55440
- 6916 Allegheny County Police Ed Przybyla 8Th Floor, West Penn Building 14 Wood Street Pittsburgh Pa 15222
- 390230590 Cuna Mutual Insurance Society Sandra L Andersen 5910 Mineral Point Rd Po Box 391 Madison Wi 53701
- 742179909 American Amicable Life Ins Co Of Texas Michele Atchison 425 Austin Ave Waco Tx 76701
- 380865250 National Casualty Company Ardie Hiatt Po Box 4110 8877 North Gainey Center Dr Scottsdale Az 85261
- 430470580 Ralston Purina Co Kathy Coady 1 Cbc Chesckerboard Square St Louis Mo 63164
- 760150517 Pennzoil Exploration & Production Company Faith Killen Pennzoil Place Po Box 2967 Houston Tx 77252
- 520220400 Alexander & Alexander Inc (Md Corp) Donald Miller 123 North Wacker Drive Chicago Il 60606
- 391591437 Greatway Insurance Company Adam Norlander 2800 South Taylor Drive Sheboygan Wi 53081
- 520424840 Harford Mutual Insurance Co M. Ronald Preston 200 N Main St Bel Air Md 21014
- 314423946 Jc Penney Casualty Insurance Company Cathy Madden 700 Quaker Lane Warwick Ri 2886
- 382340160 Independence One Mortgage Corporation Anna M Toft 27777 Inkster Road Farmington Hills Mi 48334
- 4613 County Of York Attn Jane Laucks 1 W Marketway 4Th Flo York Pa 17401
- 9290 Pennzoil Products Co (Oil & Gas) Po Box 2967 Houston Tx 77252
- 610144470 Brown And Williamson Tobacco Corp Beth Johnson 1500 Brown & Williamson Tower Po Box 35090 Louisville Ky 40232
- 370844470 Pioneer Life Insurance Company Of Illinois Attn Dixie Howard 304 North Main Street Rockford Il 61101
- 231352621 Bryn Mawr College Mary Ellen Gardner Comptrollers Office 101 N Merion Ave Bryn Mawr Pa 19010
- 391314226 Cuna Mortgage Corporation Sandra L Andersen 5910 Mineral Point Road Po Box 391 Madison Wi 53701
- 250965451 Passavant Hospital Attn Joseph Sobehart 9100 Babcock Blvd Pittsburgh Pa 15237
- 526033321 Fidelity And Guaranty Life Ins Co Helen Adelhardt 5801 Smith Ave Mc 0505 Baltimore Md 21209
- 3893 Court Of Common Pleas Lebanon County Anita B Haulman 400 S 8Th St Lebanon Pa 17042
- 132725441 Metropolitan Property And Casualty Insurance Company Cathy Madden 700 Quaker Lane Warwick Ri 2886
- 135459190 United States Fire Insurance Co Maray Leigh Mauriello 305 Madison Avenue Po Box 1973 Morristown Nj 7960
- 6159 County Of Delaware Guy M O'Connor Controller'S Office Government Center Bldg Media Pa 19063
- 240673255 Nazareth National Bank Christine Gerencher 76 South Main Street Nazareth Pa 18064
- 6194 Luzerne County Correctional Facility Gene P. Fischl 99 Water Street Wilkes Barre Pa 18702
- 231171580 Union National Bank & Trust Company Mavis D Woulfe 10 West Broad Street Souderton Pa 18964
- 4819 Adult Probation Parole Luzerne County Stephanie C Kyle Luzerne County Courthouse Wilkes Barre Pa 18711
- 310501234 Great American Insurance Company Joyce Jones 580 Walnut St 12Th Floor Po Box 2575 Cincinnati Oh 45201
- 740484030 American National Insurance Company Vickey Hardy One Moody Plaza Galveston Tx 77550
- 230469351 First Keystone Federal Savings Bank Attn Mary Anne Taylor 22 W State Street Media Pa 19063
- 46006759 Ivy Growth Fund (A) Colleen M Treacy 700 South Federal Highway Boca Raton Fl 33432
- 231360854 Waynesboro Hospital Duane M Barnes 501 East Main Street Waynesboro Pa 17268
- 231106595 Pennview Savings Bank Mavis D Woulfe Po Box 197 15 Washington Ave Souderton Pa 18964
- 236417444 Northampton County Area Community College Larry W Ross 3835 Green Pond Road Bethlehem Pa 18017
- 250315543 Allegheny Valley Bank Of Pittsburgh Mary Lou Ries 5137 Butler Street Pgh Pa 15201
- 521993108 Wells Fargo Bank Ajaj Maalouf 26610 West Agoura Road Calabasas Ca 91302
- 230570090 Farmers Fire Insurance Co Susan H Witmer 53 E Market St Po Box 2336 York Pa 17405
- 230974480 Philanthropic Mutual Life Insurance Company David Doroski 170 W Germantown Pike Norristown Pa 19401
- 132850309 Mobil Corporation Gisela Rodriguez C/O Chasemellon Shareholder Services 85 Challenger Road Ridgefield Park Nj 7660
- 240678820 Old Forge Bank Mary A Jones 216 South Main St Old Forge Pa 18518
- 540357120 Trigon Insurance Co (Formerly Bcbs Of Virginia) Bev Johnson/ Mail Drop 42B 2015 Staples Mill Rd Po Box 27401 Richmond Va 23279
- 20177030 Peerless Insurance Company Patricia Klitch 62 Maple Ave Keene Nh 3431
- 340492670 Roadway Express Inc Lori A Kreitzburg 1077 Gorge Blvd Akron Oh 44309
- 350679520 Standard Life Ins Co Of Indiana Steve Ehrlich Ste 600 9100 Keystone Crossing Indianapolis In 46240
- 341532771 Shelby Insurance Co Tiffany Trout 175 Masnfield Ave Shelby Oh 44875
- 150274455 Columbian Mutual Life Ins Co Christine M Dean Vestal Parkway East Binghamton Ny 13902
- 150302550 Excelsior Insurance Co Patricia Klitch 62 Maple Ave Keene Nh 3431
- 310933916 State Auto Life Insurance Co Judy A. Lovell 518 E Broad St Columbus Oh 43215
- 231440116 Tyrone Hospital Dan Ashcroft 1 Hospital Dr Tyrone Pa 16686
- 240566588 First National Community Bank Roberto J Mancuso 102 E. Drinker Street Dunmore Pa 18512
- 250479830 Community National Bank Of Northwestern Pa Edward J Kempf Jr 53 East State St Albion Pa 16401
- 2420 Sheriff Delaware County Doris Congleton Front & Veteranan Square Courthouse Media Pa 19063
- 4981 Prothonotary Forest County B Jane Flick 526 Elm St Po Box 423 Tionesta Pa 16353
- 310411981 Procter & Gamble Distributing Company Terri Condia Po Box 599 T N-7 Cincinnati Oh 45201
- 740608280 El Paso Natural Gas Compay Carol Dzedulonus 150 Royall Street C/O Boston Equiserve Canton Ma 2021
- 41630650 Monarch Life Insurance Company Lorri St. Jean One Monarch Place 7Th Floor Springfield Ma 1133
- 351106368 American General Finance Inc & All Subs Rose Hollingsworth 601 Northwest 2Nd St Po Box 59 Evansville In 47701
- 430899374 A P Green Refractories Co Laura Toalson Green Blvd Mexico Mo 65265
- 362797073 Anthem Casualty Insurance Company Tiffany Trout 175 Mansfield Avenue Shelby Oh 44875
- 6871 Clerk Of Court York County Marlyn L Holtzapple 28 East Market Street York Pa 17401
- 133179859 Gruntal & Company Inc Ellen S Giunta 14 Wall Street 20Th Floor New York Ny 10005
- 231657958 Neumann College Gabrielle G Nelson One Neumann Drive Aston Pa 19014
- 340730294 American Beverage Corp Formerly Daily Juice Products Regina Schuba 1 Daily Way Verona Pa 15147
- 751085131 Southland Corporation Attn: Maria Garcia 2711 N Haskell Ave Dallas Tx 75204
- 231923463 Jet Plastica Ind Linda Rehrig 1100 Schwab Road Hatfield Pa 19440
- 314316080 State Automobile Mutual Ins Co Terrence Bowshier 518 E Broad St Columbus Oh 43215
- 362428931 North American Co For Life And Health Ins Carolyn Mays 222 S Riverside Plaza Chicago Il 60690
- 530022880 Acacia Mutual Life Insurance Company Leona M Glowicz 51 Louisiana Avenue Nw Washington Dc 20001
- 6876 Citicorp Mortgage Inc Paul Uy Esmundo 12855 North Outer Forty Drive St Louis Mo 63179
- 41083480 Berkshire Life Insurance Co Karen M Ditomasso 700 South Street Pittsfield Ma 1201
- 351468921 Security Connecticut Life Ins Co Yolanda Cooper 20 Security Drive Avon Ct 6001
- 221819655 Iro Community Federal Credit Union Gregory Collins 450 Hillcrest Blvd Phillipsburg Nj 8865
- 160468020 Xerox Corporation Pamela Quinby Or Charles Gallagher 150 East Main Street 0870-07E Rochester Ny 14604
- 132774727 Republic National Bank Of New York Mark T Sigona 452 Fifth Avenue New York Ny 10018
- 390493890 Jewelers Mutual Insurance Co Karen Kuba Po Box 468 24 Jewelers Park Dr Neenah Wi 54956
- 430476110 Reliable Life Insurance Co Attn: Steven D Mcginley Controller 231 W Lockwood Ave Webster Groves Mo 63119
- 440376695 Old American Ins Co David K Crownover Po Box 419139 Kansas City Mo 64141
- 250644320 Matthews International Corp D W Thomas 2 Northshore Ctr Pgh Pa 15212
- 232319935 Pioneer American Bank N A Attn Virginia Connor 41 N Main St Carbondale Pa 18407
- 30144090 National Life Insurance Company Barbara Barrows National Life Drive Montpelier Vt 5604
- 916034263 Investors Guaranty Life Insurance Co Ole D Bay 2500 Farmers Dr Columbus Oh 43235
- 231352208 Sacred Heart Hospital Michelle Roeder 421 Chew Street Allentown Pa 18102
- 730196000 Conoco Inc Kathy Moriarty 1000 South Pine Street Po Box 1267 Ponca City Ok 74602
- 134934590 Atlantic Mutual Insurance Co Marilena E Gracia &/Or Centennial Insurance Company Three Giralda Farms Madison Nj 7940
- 521236145 Banner Life Insurance Company Diana Valanidas 1701 Research Blvd Rockville Md 20850
- 582112281 Cox Communications Inc(Formerly Times Mirror Cable Tv) Ivan Sutherland 1400 Lake Hearn Drive Ne Atlanta Ga 30319
- 361655315 Quaker Oats Company Jesse Tines 321 North Clark Street 126-4 Chicago Il 60610
- 951579278 Avco Financial Ser Consumer Discount Co One Pat Paolino Or T G Hitzel 600 Anton Blvd P.O. Box 5011 Costa Mesa Ca 92628
- 391324718 Mortgage Guaranty Ins Corp Rickey McCoy 270 E Kilbourne Ave Milwaukee Wi 53202
- 942919931 Pacific Telesis Group Susan D Leite C/O Boston Equiserve 150 Royall St Canton Ma 2021
- 951949781 Tom Brown Inc Yvette S Pettergill C/O Boston Equiserve 150 Royall St Canton Ma 2021
- 42052042 E G & G Inc Susan D Leite C/O Boston Equiserve 150 Royall St Canton Ma 2021
- 160968385 First Empire State Corp Yvette S Pettergill C/O Boston Equiserve 150 Royall St Canton Ma 2021
- 910425694 Boeing Company David Weigelt Po Box 3707 M/S 1F-09 Seattle Wa 98124
- 942934609 Homestake Mining Company Yvette S Pettergill C/O Boston Equiserve 150 Royall St Canton Ma 2021
- 133258160 Baldwin Tech Yvette S Pettergill C/O Boston Equiserve 150 Royall Stree Canton Ma 2021
- 42301049 Autologic Information International Yvette S Pettergill C/O Boston Equiserve 150 Royall Street Canton Ma 2021
- 942404110 Apple Computer Inc Denice Macos One Infinite Loop M/S 36Tx Cupertino Ca 95014
- 911413284 Burlington Resources Yvette S Pettergill C/O Boston Equiserve 150 Royall Street Canton Ma 2021
- 940666175 Mcclatchy Newspapers Gisela Rodriguez C/O Chasemellon Shareholder Services 85 Challenger Road Ridgefield Park Nj 7660

- 42936516 Boston Celtics Susan D Leitgill C/O Boston Equiserve 150 Royall St Canton Ma 2021
- 161603330 Frontier Corp Libby Gallis Frontier Corp 180 S Clinton Avenue Rochester Ny 14646
- 131855904 Foster Wheeler Corp Carmela Lawrence 85 Challenger Road Ridgefield Park Nj 7660
- 231065080 Scott Paper Company Russell B Linger Scott Plaza I Philadelphia Pa 19113
- 760146568 Anadarko Petroleum Corp Gisela Rodriguez C/O Chasemellon Shareholder Services 85 Challenger Road, 1st Floor Ridgefield Park Nj 7660
- 592449419 Fpl Group Inc Susan D Leite C/O Boston Equiserve 150 Royall St Canton Ma 2021
- 561311063 Alexander Hamilton Life Ins Co Previously Jefferson Pilot Pension Life Ins Co. Attn: Cynthia Swank Or Glenda Griggs Po Box 21008 Dept 4970 Greensboro Nc 27420
- 1969 Prothonotary Fayette County Rose Marie Ledonne Kern 61 E Main St Uniontown Pa 15401
- 231370484 Ephrata Community Hospital Attn Florence Heisler 169 Martin Ave Bx1002 Ephrata Pa 17522
- 840273800 U S West Communications Rita Scott Treasury Operations 5325 Zuni Street Room 630 Denver Co 80221
- 520684746 Schlumberger Limited Michael J Ryan C/O First Chicago Trust Co Of New York 525 Washington Blvd Jersey City Nj 7303
- 430617572 Petrolite Corp Diane Kohrman 369 Marshall Ave Bldg 29 St Louis Mo 63119
- 752536422 Diamond Shamrock Susan D Leite c/o Boston Equiserve 150 Royall Street Canton Ma 2021
- 250851535 United States National Bank Linda Horne Main & Franklin Sts Johnstown Pa 15901
- 231862664 Value Property Trust Susan D Leite C/O Boston Equiserve 150 Royall St Canton Ma 2021
- 410481770 Pillsbury Brands Betty Krenz Pillsbury Center Ms 36W2 Minneapolis Mn 55402
- 9497 Xerox/Vendor Yvette S Pettergill C/O Boston Equiserve 150 Royall St Canton Ma 2021
- 61193986 Ust Susan D Leite C/O Boston Equiserve 150 Royall St Canton Ma 2021
- 581640298 Capital Security Life Charles Edward Sykes Jr. 680 Fourth Street Po Box 32800 Louisville Ky 40232
- 60613548 Kaman Corp - Class A. Co Gisela Rodriguez C/O Chasemellon Shareholder Services 85 Challenger Road 1st Floor Ridgefield Park Nj 7660
- 363461320 Premark International Inc Terese Eklund 1717 Deerfield Road Deerfield Il 60015
- 560359860 Jefferson Pilot Life Insurance Co Cynthia Swank Po Box 21008 Greensboro Nc 27420
- 46076039 Liberty Life Assurance Co Renee Sherman 100 Main St Po Box 1525 Dover Nh 3821
- 246000753 County Of Tioga Annette M Kreger Tioga County Courthouse 118 Main Street Wellsboro Pa 16901
- 510064146 Chesapeake Utilities Corp Po Box 1769 350 S Queen St Dover De 19903
- 132565216 Sterling Bancorp Gisela Rodriguez C/O Chasemellon Shareholder Services 85 Challenger Road Ridgefield Park Nj 7660
- 230741266 Juniata Valley Bank Judy R Aumiller Bridge & Main Sts Po Box 66 Mifflintown Pa 17059
- 250696300 Northside Bank Albert P Roderus 100 Federal Street Pittsburgh Pa 15212
- 135318100 Pinkertons Inc Maria Villa 15910 Ventura Blvd Suite 900 Encino Ca 91436
- 231675228 Ireland Hotels Inc C/O Pocono Manor Inc Attn Winifred Hay Po Box 158 Pocono Manor Pa 18349
- 221467904 Automatic Data Processing Lorraine B Gutierrez 400 Covina Blvd San Dimas Ca 91773
- 610162820 Commonwealth Life Insurance Charles E Sykes Jr 680 South 4th Po Box 32800 Louisville Ky 40232
- 240614380 Dime Bank Donna M Young 820-822 Church Street Honesdale Pa 18431
- 230332575 Amp Inc Mark McGrath Ms 176-44 Po Box 3608 Harrisburg Pa 17105
- 520403120 Maryland Casualty Company Attn: Bill Chelchowski Tax Dept Room 328 39100 Keswick Road Baltimore Md 21211
- 6825 Controller Westmoreland County John Lucchino 111 Courthouse Square Greensburg Pa 15601
- 360883760 Reliance Standard Life Insurance Co Leslee S Wright 2501 Parkway Phila Pa 19130
- 251159676 Altoona Area Vocational-Technical School Christine A. Mishock 1500 Fourth Avenue Altoona Pa 16602
- 450372309 Williston Basin Interstate Pipeline Co Norman Weigel 200 North Third St Suite 300 Bismarck Nd 58501
- 250964126 Benedictine Soc. In Westmoreland Cnty Inc/St Vincent Col Inc Gina Nalevanko St. Vincent Archabbey 300 Fraser Purchase Road Latrobe Pa 15650
- 42207613 The Tjx Companies Inc Kate Titus Corp Tax 720 Cochitrate Rd Framingham 99 1701
- 741541799 National Health Insurance Company Darlen Bray 1901 N Highway 360 Po Box 619999 Dallas Tx 75261
- 752252369 Alcon Laboratories Inc Gillian Coleman Attn Corp Tax T 7-2 6201 South Freeway Fort Worth Tx 76134
- 256051699 Shenango Valley Teachers Fcu Delnora Taylor 428 Sharpsville Ave Sharon Pa 16146
- 231498512 Phila Joint Board Acwa Fcu Catherine Guerriero 22 South 22Nd St Philadelphia Pa 19103
- 250326730 Apollo Trust Company Shirley Colwell 201 North Warren Ave Apollo Pa 15613
- 250970756 Usx Federal Credit Union H Vivian Hauser Po Box 1728 1293 Freedom Road Cranberry Township Pa 16066
- 250971557 Pittsburgh Central Federal Credit Union Diane Jones 1711 BabcoCk Blvd. Po Box 58047 Pittsburgh Pa 15209
- 232225508 First Lehigh Bank Attn Barry R Simon 500 Main Street Walnutport Pa 18088
- 230873877 First National Bank Of Mifflintown Sandra Z Wert 2 North Main St Mifflintown Pa 17059
- 580663085 American Family Life Assurance Co Attn Linda Warner 1932 Wynnnton Road Columbus Ga 31999
- 952301514 Beverly California T/A Mansion Nursing Home Loren L Babb 5111 Rogers Ave, Suite 40-A Fort Smith Ar 72919
- 520913817 Mml Pension Ins Co Song Y Petig 1295 State St Springfield Ma 1111
- 250720046 Laurel Savings Bank Richard P. Bruckman 2724 Harts Run Road Allison Park Pa 15101
- 251086324 Hopewell Joint School Emp F C U Charles Sirko Jr. 2020 Main St Aliquippa Pa 15001
- 250847540 Union Building & Loan Savings Bank Gwen Coleman 303 Leopard Ln Bridgewater Pa 15009
- 230570297 Farmers National Bank Of Newville Douglas R Lindsay Attn Douglas R Lindsay 1 W Big Spring Ave Newville Pa 17241
- 232413335 Wilmington Trust Of Pennsylvania Thomas B McBride Jr 1100 North Market St Wilmington De 19890
- 941658138 Anixter International (Formerly Itel Corporation) Mary Storm 4711 Golf Road Skokie Il 60076
- 752394500 Mesa Inc Jim Kerby Po Box 2009 Amarillo Tx 79189
- 240758420 Great Valley Savings Bank Shirley Stricker 210 N 5Th Street Reading Pa 19603
- 131188550 Public Service Mutual Ins Co Elizabeth Blackman 132 W 31St St New York Ny 10001
- 470322111 United Of Omaha Life Insurance Company Mary F Stillmock Mutual Of Omaha Plaza Omaha Ne 68175
- 470246511 Mutual Of Omaha Insurance Company Attn Mary F Stillmock Mutal Of Omaha Plaza Omaha Ne 68175
- 232564508 Pennsylvania College Of Technology Attn Charles A Duda One College Avenue Williamsport Pa 17701
- 231628836 Colonial Penn Life Ins Co Lisa Casel Cash Disbursements Dept 399 Market St 5Th Floor Philadelphia Pa 19181
- 222267490 Ari Casualty Company Michele K Martin 133 Franklin Corner Road Lawrenceville Nj 8648
- 410418150 Minnesota Power Shannon Haveri 30 West Superior Street Duluth Mn 55802
- 20170490 National Grange Mutual Insurance Company Sandy J Holbrook 55 West Street Keene Nh 3431
- 240795505 Whchs Hospital-Wyoming Valley Health Care System Inc Joe Galaszewski 703 Rutter Ave Kingstonar Pa 18704
- 521793938 Rotorex Co Inc Carol Wagaman 8301 B Retreat Rd Po Box 1168 Walkersville Md 21793
- 380572512 General Motors Acceptance Corporation Debby Piet 3044 W Grand Blvd Detroit Mi 48202
- 250965557 Seton Hill College Nicci S Gallentine Seton Hill Drive Greensburg Pa 15601
- 230902310 Mutual Assurance Company Sandy J Holbrook 55 West Street Keene Oh 3431
- 251255405 First National Bank Of Pennsylvania (Mercer County) Attn Nancy Livingston 4140 E State St Hermitage Pa 16148
- 240648945 Luzerne National Bank Thomas Guido 118 Main Street Luzerne Pa 18709
- 346520509 Bp Exploration And Oil Inc Diane Kotecki 200 Public Square 9-C Cleveland Oh 44114
- 382673623 Chrysler Corp Ken Thomas Cims 485-11-51 1000 Chrysler Drive Auburn Hills Mi 48326
- 230952210 Penn Mutual Insurance Company Lori A Boone 17 E Gay St Po Box 659 West Chester Pa 19380
- 4519 Commissioners Lebanon County Attn Dianne F Rhoads 400 S 8Th St Rm 103 Lebanon Pa 17042
- 231352688 Villanova University Steven D Pollack 800 Lancaster Ave Villanova Pa 19085
- 4503 District Attorney- Delaware County Michele Stamm Courthouse 201 West Front Street Media Pa 19063
- 251444398 Sheriff Allegheny County Eugene L Coon Room 111 Courthouse 436 Grant Street Pittsburgh Pa 15219
- 231500814 Educators Mutual Life Ins Co Zelda Martin 202 North Prince Street Lancaster Pa 17608
- 231928421 Fulton Bank Lynna Focht Po Box 4887 1 Penn Square Lancaster Pa 17602
- 410421280 North Central Life Insurance Company Rebecca Indahl 445 Minnesota St Po Box 64139 Saint Paul Mn 55164
- 440607856 H & R Block Inc Patricia Peters Corporate Headquarters 4410 Main St Kansas City Mo 64111
- 361549320 A C Nielsen Company Mary Ann Carli 150 North Martingale Road Schaumburg Il 60173
- 132740599 Merrill Lynch And Co Inc Maria A Costagliola 100 Church Street 12Th Floor New York Ny 10080
- 820156045 Potlatch Corp Lynette A Walton Po Box 1016 Lewiston Id 83501
- 381052434 Core Industries Inc Dan Limer 500 North Woodward Ave Bloomfield Hills Mi 48304
- 430259330 Emerson Electric Company Diane Kohrman C/O Boatmen'S Trust Company 510 Locust St Ltc 8410 St Louis Mo 63101
- 251043730 Magerko Corp (Formerly Pierce Hardy Real Estate) Attn Celeste Marshall Rt 519 Box 8484 Eighty Four Pa 15384
- 520502540 Sun America Life Insurance Company Suzette Lane 1 Sunamerica Center Century City Los Angeles Ca 90067
- 580690070 Southern Company Karen Couch 64 Perimeter Center East Atlanta Ga 30346
- 361999760 Zurich Insurance Co Rochelle Katz 1400 American Lane Schaumburg Il 60196
- 251232960 Erie Insurance Company Jodie Turri 100 Erie Insurance Place Erie Pa 16530
- 130762310 Culbro Corporation Janet Krajewski 387 Park Avenue South New York Ny 10016
- 421271452 Ies Industries Inc Cheryl Coppess Po Box 351 Cedar Rapids Ia 52401
- 251593089 Sensus Technologies, Inc Thomas Guappone 450 N Gallatin Ave Uniontown Pa 15401
- 42472499 Bank Of Boston Richard Cashman P.O. Box 1971 Boston Ma 2106
- 741597290 Pennzoil Company Michael P Schieffer Po Box 2967 Houston Tx 77252
- 410415010 Honeywell Inc Kathy Curran Honeywell Plaza 2701 4Th Ave So Minneapo-lis Mn 55408
- 361063550 Federal Life Insurance Company (Mutual) Fred T Barth 3750 West Deerfield Road Riverwoods Il 60015
- 130860350 J M Huber Corporation Kathy Philpott 1900 W Loop South, Suite 1600 Houston Tx 77027
- 251113289 Eat'N Park Restaurants Inc Attn Joseph A Sawinski 100 Park Manor Dr Pittsburgh Pa 15205
- 237430640 Greater Johnstown Water Authority P Richard Wilkinson 111 Roosevelt Blvd Johnstown Pa 15906
- 230975715 Phoenixville Federal Savings And Loan Assn Ruth Anne Pete Main And Hall Streets Po Box 708 Phoenixville Pa 19460

- 231265004 Memorial Hospital Michael P Smith 325 South Belmont Street York Pa 17403
- 230628360 P H Glatfelter Co Edward R Jenkins 228 South Main St Spring Grove Pa 17362
- 251125048 Laroche College Attn: Fred J Very, Jr. 9000 Babcock Blvd Pittsburgh Pa 15237
- 240799583 Berwick Hospital Center Joseph P Doyle 701 East 16Th St Berwick Pa 18603
- 231172585 Union Of Polish Women In America Sharon Quinn 2636-38 E Allegheny Ave Phila Pa 19134
- 131423090 Union Labor Life Insurance Co Chris Schipske 111 Massachusetts Avenue Nw Washington Dc 20001
- 340244000 Gencorp Inc Stephanie Thomas 175 Ghent Road Fairlawn Oh 44333
- 231174060 Ugi Utilities Inc Henry R Farr Or John C Barney 225 Morgantown Road Reading Pa 19611
- 231360900 Tri County Area Fed Credit Union Kathy Smale 1550 Medical Dr Pottstown Pa 19464
- 231631487 Uto Phila Federal Credit Union Deborah M Garvin 7240 Frankford Ave 2Nd Floor Phila Pa 19135
- 760294760 Texaco Refining & Marketing Inc Lisa Douglas 1111 Bagby Stret Tax Dept 007 Room 3734A Houston Tx 77002
- 750990403 Fina Oil And Chemical Co L R Saunders Or Mike Johnson Po Box 2159 Dallas Tx 75221
- 231330248 First Savings Bank Of Perkasio Edward D Vanvalkenburgh Po Box 176 1129 N 5Th Street Perkasio Pa 18944
- 510265713 Texaco Exploration And Production Inc Lisa Douglas 1111 Bagby Street-Tax Dept 007 Room 3734A Houston Tx 77002
- 256058555 Register Of Wills Somerset County Barbara J Koontz 111 E Union Street, Suite 170 Courthouse Somerset Pa 15501
- 430824418 Universal Underwriters Life Insurance Co Betty Jo Hilger 6363 College Blvd Overland Park Ks 66211
- 232088266 Smithkline Employees Federal Credit Union Henry Verrecchia 200 N 16Th Street Po Box 7480 Philadelphia Pa 19101
- 231527507 Greater Lebanon Hotel Enterprises Inc Frank O Hill Quentin Road & Poplar Street Lebanon Pa 17042
- 416035714 Target Stores Inc Attn: Sherri Boerboom Tax Dept. 33 South Sixth St Minneapolis Mn 55402
- 314271600 Ohio State Life Ins Co Becki Miller 2500 Farmers Drive Columbus Oh 43235
- 431249228 Universal Underwriters Ins Co Betty Jo Higler 6363 College Boulevard Overland Park Ks 66211
- 751419600 Anthem Life Insurance Company Attn Barbara Wann 4040 Vincennes Circle Indianapolis In 46268
- 310487145 Western And Southern Life Ins Co Attn Barbara M Tharp 400 Broadway Cincinnati Oh 45202
- 251339219 Bayer Corporation (Formerly Miles Inc) Susan E Konopinski 1884 Miles Avenue Elkhart In 46514
- 251181239 Kerotest Manufacturing Corp Traci L Hughes 5500 Second Avenue Pittsburgh Pa 15207
- 344312510 National Mutual Ins Co Carol Birkmeyer 1 Insurance Square Celina Oh 45822
- 136842287 Ml Federal Securities Trust (A-B-C) Rafael Montanez 4800 Deer Lake Drive East Jacksonville Fl 32246
- 362604143 Baxter Healthcare Corp Karen Shuey One Baxter Parkway Deerfield Il 60015
- 476022701 Empire Fire & Marine Insurance Co Attn: Kevin H Purcell 1624 Douglas St Omaha Ne 68102
- 6267 Domestic Relations Cambria County Kenneth F Clark 499 Manor Dr Po Box 398 Ebensburg Pa 15931
- 222677058 Ml Retirement Income Attn: Rafael Montanez 4800 Deer Lake Drive East Jacksonville Fl 32246
- 240670470 Muncy Bank & Trust Co Attn Doris E Swartz 2 N Main Street Muncy Pa 17756
- 390223100 Consolidated Papers Inc Attn: Joyce A. Clauson 231 1St Ave North Wisconsin Rapids Wi 54495
- 510035474 New Castle Mutual Insurance Co Patricia A Emerson Bookkeeper 1409 Foulk Rd Ste 200 P O Box 9268 Wilmington De 19809
- 135659485 Cs First Boston Corp Marcia Kessler Five World Trade Center 7Th Floor New York Ny 10048
- 344202015 Celina Mutual Ins Co Carol Birkmeyer 1 Insurance Square Celina Oh 45822
- 240758030 West Milton State Interim Bank Rodney H Smith Po Box 69 Rte 475 West Milton Pa 17886
- 230867965 Merchants Bank Of Pennsylvania Dwan J Barlow 101 North Main St Shenandoah Pa 17976
- 230794050 Lebanon Mutual Insurance Company Keith A Ulsh 137 West Penn Ave Cleona Pa 17042
- 430708954 Charter Natl Life Ins Co Lisa Casel Cash Disbursements Department 399 Market St 5Th Floor Philadelphia Pa 19181
- 240579070 First National Bank Of Jermyn Patricia Pash Po Box 39 645 Washington Avenue Jermyn Pa 18433
- 246000733 Controller Lycoming County Donna Brown 48 W Third Street Williamsport Pa 17701
- 540278740 Lawyers Title Insurance Corp Young Woods 6630 W Broad St Richmond Va 23230
- 381407533 Foremost Ins Co Merikay Wierenga Po Box 2450 Grand Rapids Mi 49501
- 50340626 Cvs Inc Giselle Gauthier One Cvs Drive Woonsocket Ri 02895
- 251778644 Pinnacle Health Hospitals John W Packer 17 South Market Square P O Box 8700 Harrisburg Pa 17105
- 590787929 Burger King Corporation Josie Carcereny 6 N Corporate Accounting Po Box 020783 Miami Fl 33102
- 741365936 American Income Life Ins Bernice Brown Po Box 2608 Waco Tx 76797
- 382430150 Foremost Signature Ins Co Merikay Wierenga Po Box 2450 Grand Rapids Mi 49501
- 360698440 Abbott Laboratories Melnee Kasper 100 Abbott Park Road D332 Ap6D One Abbott Abbott Park Il 60064
- 741383447 Texaco Inc Lisa Douglas 1111 Bagby Street Tax Dept 007 Room 3734 A Houston Tx 77002
- 251266604 T W Phillips Gas And Oil Co Gary E Hubbard 2205 North Main St Butler Pa 16001
- 421310237 Aegon Usa Inc Wendy Dughi 4333 Edgewood Road Ne Cedar Rapids Ia 52499
- 952481877 Ampac Fund Inc Jackie Geister Po Box 659526 Attn: Control Accounting San Antonio Tx 78226
- 946050854 American Balanced Fund Jackie Geister Po Box 659526 Attn: Control Accounting San Antonio Tx 78226
- 520792143 Growth Fund Of America Jackie Geister P.O.Box 659526 Attn: Control Accounting San Antonio Tx 78226
- 581713151 Pfs Shareholder Services (Primerica Financial Services) A Wayne Williams 3120 Breckinridge Blvd Duluth Ga 30199
- 41590590 Primerica Life Insurance Company A Wayne Williams General Accounting 3120 Breckinridge Blvd Duluth Ga 30199
- 346542451 Keycorp Shareholders Services / Society Corp Paul Peterlin Corporate Trust Analyst 4900 Tiedman Road Brooklyn Oh 44144
- 231621651 Penn Square Management Corp Dennis J Westley Aka Williams Penn Funds 2650 Westview Drive Reading Pa 19610
- 430768559 Contel Corporation Attn Joan Gomillion 245 Perimeter Center Atlanta Ga 30348
- 756383310 Texas Commerce Bank Na Mark Nash Po Box 2320 C/O Ameritrust Dallas Tx 75221
- 310396250 Ohio Casualty Insurance Company Judy Fleming C/O Ohio Casualty Group 136 N Third St Hamilton Oh 45025
- 240774864 Mack Publishing Company Attn Mary Brogan 1991 Northampton St Easton Pa 18042
- 350160330 Baldwin And Lyons Inc Thomas W. Thompson 1099 N. Meridian Indianapolis In 46204
- 60529570 Security Insurance Co Of Hartford Ramesh Patel 9 Farm Springs Drive Farmington Ct 6032
- 4875 Clerk Of Court Cambria County Susan Kuhar South Center Street Ebensburg Pa 15931
- 361516780 Mutual Trust Life Insurance Company W David Mills 1200 Jorie Boulevard Oak Brook Il 60522
- 221272390 Selective Insurance Co Of America Attn John Kuehl General 40 Wantage Ave Branchville Nj 7890
- 251187202 Probation Par0Le Elk County Andrew J Hathorn Po Box 488 Ridgway Pa 15853
- 370533090 State Farm Life Insurance Company Harvey D Walter One State Farm Plaza Bloomington Il 61710
- 231668023 Lancashire Hall Diane Kohler 2829 Lititz Pike Lancaster Pa 17601
- 222001995 Selective Way Insurance Company John Kuehl General Accounting 40 Wantage Avenue Branchville Nj 7890
- 232710210 Corporate Health Insurance Co Kim E Roth 980 Jolly Road Po Box 1109 Blue Bell Pa 19422
- 230581410 First National Bank Of Leesport James G Stanko Jr 133 N Centre Ave Leesport Pa 19533
- 250494045 First United National Bank Kathy J Rugh Routes 157 & 208 Po Box 7 Fryburg Pa 16326
- 230835060 Malvern Federal Savings Bank Donna M Madrigale 42 E Lancaster Ave Paoli Pa 19301
- 410385700 Lutheran Brotherhood Mark Boongaarden 625 4Th Avenue South Minneapolis Mn 55415
- 230485486 C & G Savings Bank Wendy J Nagle 1201 12Th St Altoona Pa 16601
- 230974155 Philadelphia United Life Insurance Co Maureen J Bossuyt 150 Monument Road Bala Cynwyd Pa 19004
- 231343877 Lancaster Red Rose Credit Union Caryl E Wade 1010 New Holland Ave Lancaster Pa 17601
- 250776600 S & T Bank Simone Bartol Mccaffrey 800 Philadelphia St Indiana Pa 15701
- 250977919 Allegheny Co Pa Us Govt Employees Fcu Owen L Costello 1001 Liberty Ave Suite 100 Pittsburgh Pa 15222
- 251140568 Three Rivers Bank And Trust Company Robert J Smerker Rt 51 South Po Box 10915 Pgh Pa 15236
- 231360906 Members First Federal Credit Union Yvonne D Lossing Po Box 40 5275 E Trindle Road Mechanicsburg Pa 17055
- 251123681 Mem Federal Credit Union Jean A Brodt Box 18269 Pgh Pa 15136
- 231142775 Swineford National Bank Pamela J Krohn Routes 11 & 15 Hummels Wharf Pa 17831
- 4515 Clerk Of Court Lancaster County Diana L Thompson 50 North Duke Street Lancaster Pa 17603
- 953204551 Paid Prescriptions Inc Michael Findling C/O Merck & Co Inc One Merck Drive Po Box 100 Whitehouse Station Nj 8889
- 341174729 Medical Life Insurance Co Susan M Clarke Accounting Department 1220 Huron Road Cleveland Oh 44115
- 363511556 Samsonite Corp Dba American Tourister Joellen Calhoun 11200 East 45Th Ave Denver Co 80239
- 250719970 Peoples Bank Of Unity Lois J Riley 7660 Saltsburg Road Pittsburgh Pa 15239
- 230581690 First National Bank Fredericksburg Robert L Suklie 147 South Pine Grove Street Fredericksburg Pa 17026
- 230794060 Lebanon Valley National Bank Anne C Beattie Po Box 1285 555 Willow Street Lebanon Pa 17042
- 250422340 County National Bank Brenda L Terry Corner Market & Second Sts Clearfield Pa 16830
- 251010303 St Clair Memorial Hospital Jane L Lienhardt 1000 Bower Hill Road Pittsburgh Pa 15243
- 240579300 First National Bank Of Spring Mills Rickey B Brooks P O Box 66 Spring Mills Pa 16875
- 60566050 Travelers Indemnity Co Elizabeth Pfenning One Tower Square Banking Operations Hartford Ct 6183
- 232191167 Logan Square East Attn Jeffrey Zotter 2 Franklinton Blvd Phila Pa 19103
- 560267250 Peoples Security Insurance Charles E Sykes, Jr Po Box 32800 680 South 4Th St Louisville Ky 40232
- 212187459 New Jersey Mfg Re-Insurance Co Edward J Mcgrath Iii Cn00128 Sullivan Way Trenton Nj 8628
- 231242500 York Water Company Lois L Shultz 130 E Market St York Pa 17405
- 250965600 Washington Hospital Lois Ann Casper 155 Wilson Ave Washington Pa 15301
- 230813860 Lititz Mutual Insurance Company Glenn H Shelly 2 North Broad St Lititz Pa 17543
- 240686200 Pennsylvania Millers Mutual Insurance Co Joseph Jacobs 72 North Franklin Street Po Box P Wilkes Barre Pa 18773
- 230870160 Metropolitan Edison Co And Subsidiary Mark Lenart 100 Interpace Parkway Parsippany Nj 7054

- 250598210 American General Life Ins Company Lana Leech 2727 A Allen Parkway Houston Tx 77019
- 941517098 Tig Insurance Co Van Nguyen 5205 N Oconnor Blvd Suite 1000 Irving Tx 75039
- 251311379 Uni-Mart's, Inc Harry A Martin 477 E Beaver Avenue State College Pa 16801
- 231689692 Lehigh Valley Hospital Julie Matejicka Po Box 7017 17Th & Chew Allentown Pa 18105
- 952023160 Dennys Inc Susan Blasingame 203 East Main St M/S Np4-3 Spartanburg Sc 29319
- 910742147 Safeco Life Insurance Company Jenee Ward Safeco Plaza C-LI G/L Control Seattle Wa 98185
- 351144230 Anacomp Inc Richard A Wroblewski Assistant Vice President 11550 N Meridian St Po Box 40888 Indianapolis In 46240
- 46145677 Allmerica Financial Life Ins (Formerlysma Life Assurance) Suzanne Finney 440 Lincoln Street Worcester Ma 1605
- 250718085 Pennsylvania Electric Company Mark Lenart 100 Interpace Parkway Parsippany Nj 7054
- 41867050 First Allmerica Financial Life Ins (Formerly State Mutual Life Assurance Of America) Suzanne Finney 440 Lincoln St N 415 Worcester Ma 1653
- 4740 Prothonotary Luzerne County Margaret H Puchalski 200 North River St Wilkes-Barre Pa 18711
- 610163299 Forethought Life Insurance Company Theresa Springmeyer Forethought Ctr 1069 State Route 46 E Batesville In 47006
- 9772 Hcf Inc D/B/A Hempfield Manor Fred Rinehart Rd 6 Box 499 Woodward Dr Greensburg Pa 15601
- 440188420 Butler Manufacturing Company Linda Price 700 Karnes Road Kansas City Mo 64108
- 363498354 Westpoint Stevens Inc Daniel P Kopec Po Box 71- Tax Dept West Point Ga 31833
- 250698270 Giant Eagle Inc Michael Kolwicz 101 Kappa Drive Pittsburgh Pa 15238
- 231131024 Bank Of Lancaster County Na Attn Dawn Witmer 101 North Pointe Blvd Lancaster Pa 17605
- 230670980 Bank Of Hanover And Trust Company Burt A Wolgemuth 25 Carlisle Street Hanover Pa 17331
- 230581600 Bernville Bank Na Penny L King Po Box 339 201 N Main Street Bernville Pa 19506
- 250784150 Scottdale Bank And Trust Co Jayne Wisniewski 125 South Arch Street Conneltsville Pa 15425
- 136111396 Van Eck International Investors Gold Fund-A Susan C. Lashley 99 Park Avenue New York Ny 10168
- 7664 Bureau Of Guardianship Programs Mario Betta 1401 N 7Th Street Bertolino Bldg/St Floor Harrisburg Pa 17105
- 236003126 Clerk Of Court Montgomery County Jonathan Peiper Court House Po Box 311 Norristown Pa 19404
- 133592675 Sony Corporation Of America Steven E Kober 550 Madison Avenue 33Rd Floor New York Ny 10022
- 4825 Domestic Relations Washington County Shirley Gisoni 100 W Beau St Washington Pa 15301
- 150476880 Utica Mutual Insurance Company Daniel P O'Connell 180 Genesee Street New Hartford Ny 13413
- 250986056 St Margaret Memorial Hospital Mark Hudak 815 Freepport Road Pittsburgh Pa 15215
- 310944712 Mic Services Corp John Smith Argo A432B 3044 W Grand Blvd Detroit Mi 48202
- 132632773 Macandrews & Forbes Group, Inc./Revlon Group Inc Ms. Michelle Mack Macandrews & Forbes Group, Inc. 625 Madison Ave New York Ny 10022
- 250415360 Commercial National Bank Of Westmoreland County Karen Burick Po Box 429 900 Ligonier Street Latrobe Pa 15650
- 9479 Pfc Bank James L Kifer 363 Broad Street Po Box 186 New Bethlehem Pa 16242
- 250844120 First Pennsylvania Savings Assoc Raymond Andreolletti 1729 Lowrie St Pgh Pa 15212
- 210524225 New Jersey Manufacturers Ins Co Attn E J Mc Grath Iii Cn00128 Sullivan Way Trenton Nj 8628
- 311213778 Cincinnati Life Insurance Company Kelly Chasteen 6200 South Gilmore Road Fairfield Oh 45014
- 561330788 Goodmark Foods Inc David R Poucher 6131 Falls Of Neuse Rd Raleigh Nc 27609
- 362805852 Western Diversified Life Insurance Company Jaynean L Tiggs 515 Lake Cook Road Po Box 770 Deerfield Il 60015
- 150274810 Commercial Travelers Mutual Ins Co Catherine Miller 70 Genesee St Utica Ny 13502
- 230739565 Jonestown Bank And Trust Co Joseph C Leib 2 West Market St Jonestown Pa 17038
- 590676017 American Bankers Life Assurance Co Of Florida Nelsy Agram 11222 Quail Roos Drive Miami Fl 33157
- 363189145 Trans Union Corporation Phil Lindroth 555 W Adams Street Chicago Il 60661
- 231720755 National Liberty Corporation Stacy Cermack 680 Fourth Ave P O Box 32800 Louisville Ky 40232
- 240661670 Security Savings Assoc Of Hazleton Karen C Stemock Po Box 770 Hazleton Pa 18201
- 250729998 Pittsburgh Home Savings Association Albert L Winters 438 Wood St Pittsburgh Pa 15222
- 42757702 Lotus Development Corp Paula Saeger 55 Cambridge Parkway Cambridge Ma 2142
- 361258310 Illinois Tool Works Inc Walter Bohn 3600 West Lake Avenue Glenview Il 60025
- 942208266 Pmi Mortgage Insurance Company Maura D Gaela 601 Montgomery Street San Francisco Ca 94111
- 231352635 Franklin And Marshall College Kathryn Elliehausen-Slobozien Po Box 3003 520 College Avenue Lancaster Pa 17604
- 361933760 Washington National Insurance Co Emile Jean-Pierre 300 Tower Parkway Lincolnshire Il 60069
- 232308668 Bryn Mawr Rehab Services Corp Kim Lachman Financial Services Group 130 S. Bryn Mawr Ave Bryn Mawr Pa 19010
- 237000980 S E Erie Industrial Fcu Attn Janet Thompson 4309 Buffalo Rd 5 Erie Pa 16510
- 231445884 Harrisburg Belco Federal Credit Union Michael T Spohn 403 N 2Nd St P O Box 82 Harrisburg Pa 17108
- 60416470 Knights Of Columbus William Scialabba 1 Columbus Plaza New Haven Ct 6507
- 231175870 United Tel Co Of Pennsylvania Anne Perszyk Mail Stop #Ksopkd0102 6860 W 115Th Street Overland Park Pa 66211
- 380829210 Michigan Mutual Insurance Co Cathy Simpson 26777 Halsted Road Farmington Hills Mi 48331
- 350472300 Lincoln National Life Insurance Company Tina Drzewiecki 219-455-3657 Attn Michael Young 1300 South Clinton St Fort Wayne In 46802
- 381869912 Amerisure Insurance Co Cathy Simpson 26777 Halsted Road Farmington Hills Mi 48331
- 410793183 Medtronic Inc 7000 Central Ave Ne Minneapolis Mn 55432
- 346513657 First Union Real Est. Eq. & Mortgage Invnt. David Reimer 55 Public Square, Suite 1900 Cleveland Oh 44113
- 426489730 Sound Timber Corp Jeff Cook Nagle Cook & Doughty 1606 Brady St Brenton Bk Bldg Ste 219 Davenport Ia 52803
- 8535 Mellon Mortgage Company 3100 Travis Street Houston Tx 77006
- 230959590 Pennsylvania Power & Light Co Thomas J Smith Or John Biggar Two North Ninth Street Allentown Pa 18101
- 411620373 Nwnl Companies Inc
- 310596713 Tomkins Plc/Phillips Industries Inc Common E.L. Ryan Jr. Tomkins Industries 4801 Springfield St Datton Oh 45431
- 226000231 Trian Holdings, Inc. \$16.50 Redeemable Preferred Daniel Fawley Assistant Treasurer Pechiney Corp 475 Steamboat Road Greenwich Ct 6836
- 382333470 Unisys Corp Annette Brunton Po Box 500 Blue Bell Pa 19424
- 230441580 Bryn Mawr Trust Company Martin B Vacante 801 Lancaster Ave Bryn Mawr Pa 19010
- 250964885 First Commonwealth Bank Donald J Kruk 22 North Sixth St Indiana Pa 15701
- 240762420 Williamsport National Bank Grace E Lucas 329 Pine Street Williamsport Pa 17701
- 240729120 Penn Security Bank & Trust Co Attn Lois Maurer 150 N Washington Ave Scranton Pa 18503
- 380855585 Motors Ins Corp John Smith 3044 West Grand Blvd Argo A 432B Detroit Mi 48208
- 310985858 General Electric Mortgage Insurance Corporation Bonita Comer 6601 Six Flags Road Raleigh Nc 27615
- 9774 Department Of Corrections Ccc #3-Pittsburgh Gail L Harris 535 S Aiken Avenue Pittsburgh Pa 15232
- 250965274 Butler Memorial Hospital Barbara Myers 911 E Brady Street Butler Pa 16001
- 430378030 Providian Life & Health Ins Co(Formerly Nat'L Home Life Assu Stacy Cermack 680 Fourth Avenue Po Box 32800 Louisville Ky 40232
- 130590730 Cbs Inc Moe Ashraf Sheikh 51 W 52Nd Street New York Ny 10019
- 390986894 Verex Assurance Inc Bonita Comer 6601 Six Forks Rd Raleigh Nc 27615
- 363460738 Citicorp Diners Club Tammy Brewer Po Box 3326 183 Inverness Dr W Englewood Co 80112
- 362545774 Veterans Life Insurance Company Attn Bertha E Lutz P O Box 1402 Frazer Pa 19355
- 231512747 Holy Spirit Hospital Sister Mary Lawrence 503 North 21St Street Camp Hill Pa 17011
- 362241181 American National Can Company Brian Doyle Mail Code 10 D 8770 W Bryn Mawr Chicago Il 60631
- 160345235 Bausch And Lomb Inc Charles J Cutaial One Bausch & Lomb Place Rochester Ny 14604
- 256001059 Domestic Relations Crawford County Barbara King 903 Diamond Park Meadville Pa 16335
- 240755415 Weis Markets Inc Ronald E Donnelly Rick Mills (Contact) 1000 South Second Street Po Box 471 Sunbury Pa 17801
- 581449898 State Mutual Insurance Co Martha Mincey One State Mutual Drive Rome Ga 30162
- 236004087 Pennsbury School District Alfred G Haerber 134 Yardley Ave Box 338 Fallsington Pa 19058
- 251024358 St Francis College Attn Robert G. Datsko P.O. Box 600 Business Office Loretto Pa 15940
- 410274440 General Mills Inc Jeana Ferguson Po Box 1113 Number One General Mi Minneapolis Mn 55426
- 240795453 Marywood College Leo Danylak 2300 Adams Avenue Scranton Pa 18509
- 250967480 Ohio Valley General Hospital Philp Lonadi Heckel Road Mckees Rocks Pa 15136
- 910742148 Safeco Insurance Company Of America Jenee' Ward Safeco Plaza C-LI G/L Control Seattle Wa 98185
- 4068 Prothonotary Montgomery County William E Donnelly Montgomery County Courthouse Swede & Airy Streets Norristown Pa 19404
- 231615213 Security Of America Life Ins Co C R Swanson 1000 Woodfield Road Schaumburg Il 60173
- 230368600 Artisans Order Of Mutual Protection Alfred Evans 8100 Roosevelt Boulevard Philadelphia Pa 19152
- 230534490 First Financial Savings Bank Pasa Kelly L Laurento 100 East Lancaster Ave Downingtown Pa 19335
- 221450588 Organon Inc Donna Del Vecchio 375 Mt Pleasant Ave West Orange Nj 7052
- 410617000 Supervalu Inc Tina Serdous Po Box 990 Minneapolis Mn 55440
- 250479420 Compass Federal Savings Bank Thomas R Zezyus 111 Westinghouse Ave Wilmerding Pa 15148
- 251232336 Waste Management -Erie Eric Lewandowski 851 Robison Road East Erie Pa 16509
- 250974242 Rockwell Pgh Fcu David Vokin 400 North Lexington Ave Pgh Pa 15208
- 237006496 Cross Valley Federal Credit Union John J Monico 640 Baltimore Drive P O Box 597 Wilkes Barre Pa 18703
- 133082127 United Guaranty Corporation Floyd L Williams Po Box 21567 Greensboro Nc 27420
- 231413187 New Cumberland Federal Credit Union Linda Zink 619 Bridge St New Cumberland Pa 17070
- 251181768 Merit Federal Credit Union (Churchill R & D F.C.U.) Nancy J Urban 4366 Old William Penn Hwy Ste H Po Box 245 Monroeville Pa 15146
- 351703045 Gte North Inc Donald Lopez Escheat Administrator Mc:Hqco3E31 P O Box 152208 Irving Tx 75015
- 231352201 Phoenixville Hospital Louise Koup Po Box 809 140 Nuttroad Phoenixville Pa 19460
- 251215682 Americhoice Federal Credit Union Anna May Nauss 20 Sporting Green Drive Mechanicsburg Pa 17055
- 390712210 Church Mutual Insurance Company D.T. Vander Heiden 3000 Schuster Lane Merrill Il 54452
- 231989702 Iga Federal Credit Union Susan Chally 213 West Street Road Feasterville Pa 19053

- 520905723 E.L.L. Instruments, Inc Ernest J Vaile 10946A Golden West Dr Hunt Valley Md 21031
- 25055942 Great American Federal Savings & Loan Attn Kathleen Hruska 4750 Clairton Blvd Pittsburgh Pa 15236
- 41278810 Boston Edison Company Susan D Leite C/O Boston Equiserve 150 Royall St Canton Ma 2021
- 231703069 Community Banks N A Terry L Burrows Po Box 350 150 Market Square Millersburg Pa 17061
- 256002218 Mt Lebanon Municipality Joanne M Kosslow 710 Washington Road Pittsburgh Pa 15228
- 410417830 Minnesota Mutual Life Insurance Co Lisa Melson 400 Robert Street North St Paul Mn 55101
- 341479083 Centrior Energy Corp George A Yurchisin 6200 Oaktree Blvd Independence Oh 44131
- 231620342 American Sentinel Insurance Company John A Koser Jr 1800 Linglestown Road Suite 305 Harrisburg Pa 17105
- 230704970 American Travelers Life Ins Co Diane Tridento 3220 Tillman Drive Bensalem Pa 21524
- 210534340 Cenlar Federal Savings Bank Patrick Worrell 425 Phillips Boulevard Trenton Nj 8628
- 231502500 Phila Fed Credit Union Maria T Weems 216 West Washington Square Phila Pa 19106
- 231352674 Saint Joseph'S University Maureen Donahue 5600 City Avenuei Philadelphia Pa 19131
- 592606737 Lanier Worldwide Inc Karen Erwin 2300 Parklake Drive Ne Atlanta Ga 30345
- 240655740 Mauch Chunk Trust Company Wendy S Sillers 1111 North Street Po Box 289 Jim Thorpe Pa 18229
- 561031043 Republic Mortgage Insurance Company Rebecca Barbor 4964 University Parkway Winston Salem Nc 27106
- 251150379 Patriot Federal Credit Union (Pfcu) Ethel J Harmon 800 Wayne Ave Po Box 778 Chambersburg Pa 17201
- 411366075 Allianz Life Insurance Co Of North America Attn Gail Peterson 1750 Hennepin Avenue Minneapolis Mn 55403
- 420113630 American Republic Ins Co Ronald P Morden Po Box 1 Des Moines Ia 50301
- 230995065 Quakertown National Bank Jean L Quier Po Box 9005 320 W Broad Street Quakertown Pa 18951
- 231975677 Service First Fcu (Formerly Geisinger Federal Cu) Mary Kate Mashack Po Box 238 Danville Pa 17821
- 410319970 Hormel Foods Corporation L.D. Gorden 1 Hormel Place Austin Mn 55912
- 350145400 American States Insurance Company Kent Nelson 500 North Meridian St Indianapolis In 46207
- 421185653 Norwest Financial Consumer Discount Company Keryl Grasty 206 Eighth Street Des Moines Ia 50309
- 221147033 First Union National Bank Formerly First Fidelity Murl Chriss 301 S College Street Charlotte Nc 28288
- 750289970 Texas Instruments Inc Linda Dickens 7839 Churchill Way Po Box 650311 Ms 3998 Dallas Tx 75265
- 530242530 Bankers Security Life Ins Society Dixie Howard 4601 Fairfax Dr Arlington Va 22203
- 250850705 National Fuel Gas Supply Corporation Scott Cody 10 Lafayette Square Room 1100 Buffalo Ny 14203
- 231657490 Levitz Furniture Corp Elizabeth A Forster 212 High Street Pottstown Pa 19644
- 231352654 Lasalle University Lori A Wroblewski 1900 West Olney Ave Phila Pa 19141
- 4067 School District Of Philadelphia Gerald L Santillior Diane Wilson 21St Street S. Of The Parkway Phila Pa 19103
- 230636660 Goodville Mutual Casualty Company Mary M Mercer Po Box 489 625 W Main St New Holland Pa 17557
- 250848450 Century National Bank & Trust Co Attn George Fitzsimmons One Century Place Rochester Pa 15074
- 2305181360 Adams County National Bank Marianne Turley 675 Old Harrisburg Road Gettysburg Pa 17325
- 135459480 United States Life Insurance Co Fran Baranowski Po Box 1580 3600 Route 66 Neptune Nj 7754
- 740959140 United Services Automobile Association Marieta Baer 9800 Fredericksburg Road San Antonio Tx 78288
- 750573444 Gte Southwest Inc Laurie Jenkins Po Box 152208 Mc: Hqco3E28 Irving Tx 75015
- 752548221 Electronic Data Systems Corporation Paula Kincer Escheat Section- Ms H1-4D 5400 Legacy Drive Plano Tx 75024
- 560656680 Gte South Inc Laurie Jenkins Po Box 152208 Mc: Hqco3E28 Irving Tx 75015
- 141142390 Gte New York (Discontinued Operations) Laurie Jenkins Po Box 152208 Mc: Hqco3E28 Irving Tx 75015
- 910466810 Gte Northwest Inc Laurie Jenkins Po Box 152208 Mc: Hqco3E28 Irving Tx 75015
- 135129825 Hanover Insurance Co Suzanne Finney 100 North Parkway Ny15 Worcester Ma 1605
- 521220516 Life Of Maryland Inc Cheryl Clark 10075 Red Run Blvd Owings Mills Md 21117
- 231336765 Keystone Farm Credit Aca Dianne Seidel 411 West Roseville Road Po Box 7327 Lancaster Pa 17604
- 232164794 Geisinger System Services Linda Swartzlander 100 North Academy Ave Danville Pa 17822
- 590397520 Gte Florida Inc Laurie Jenkins Po Box 152208 Mc: Hqco3E28 Irving Tx 75015
- 231603020 Yorktowne Mutual Insurance Co Gary J Orndorf 2875 Eastern Blvd Po Box 12011 York Pa 17402
- 231352354 Lebanon Valley College Ben Oreskovich 101 North College Avenue P. O. Box R Annville Pa 17003
- 250965547 Saint Vincent Health Center Karen Mcelhinny 232 West 25Th St Erie Pa 16544
- 250974238 Parkview Community Fcu Gina Tatkus 2100 Eden Park Boulevard Mckeesport Pa 15132
- 41045815 Blue Cross Blue Shield Of Ma Eileen Mento Provider Financial Mgmt- Abandoned Prop 100 Summer Street 6Th Floor Boston Ma 2110
- 540582680 General Dynamics Land Systems Inc Attn Mark A Rayha 6700 E 14 Mile Road Warren Mi 48092
- 60560690 Travelers Insurance Co Elizabeth Pfenning One Tower Square Hartford Ct 6183
- 230731260 Janney Montgomery Scott Inc Richard Thorton 1801 Market St Philadelphia Pa 19103
- 240629930 Keystone Savings Bank Henry D Farabaugh 90 Highland Ave Bethlehem Pa 18017
- 251364894 Allegheny Ludlum Corporation Louis Stabile 1000 Six Ppg Place Pittsburgh Pa 15222
- 232399845 Keystone Health Plan Central Inc Mickey L Jonesler 300 Corporate Center Dr Camp Hill Pa 17089
- 986005095 Banco Do Brasil S.A. Viviana Prado 550 Fifth Avenue New York Ny 10036
- 251118523 Aig Life Insurance Company Attn Pat Heck Po Box 667 Wilmington De 19899
- 621135574 Hilb Rogal & Hamilton Co Of Pgh Inc Arthur J Sales Warner Centre 333 Forbes Ave Pgh Pa 15222
- 231177400 Greater Delaware Valley Savings Bk Janet R Perkins 541 Lawrence Road Upper Darby Pa 19082
- 230536685 Drovers & Mechanics Bank Robert W Garrison 30 South George Street York Pa 17401
- 230558580 Elverson National Bank Kay Kessig 83 W Main St Elverson Pa 19540
- 240546800 Citizens Bank & Trust Co Robert M Butts Po Box 196 372 Delaware Ave Palmerton Pa 18071
- 540283385 Life Insurance Company Of Virginia Lisa N Bacigalupi 6610 West Broad St Richmond Va 23230
- 230744824 Washington Savings Association Frances A Ruczynski 2701 East Allegheny Ave Phila Pa 19134
- 240578870 Community Bank & Trust Co John B Errico 521 Main St Forest City Pa 18421
- 240795461 Moses Taylor Hospital Joann Hanusick 700 Quincey Ave Scranton Pa 18510
- 230881822 Heritage National Bank Jean Tallarico 120 S Centre Street Pottsville Pa 17901
- 230416331 Blue Ball National Bank Lois Bechtold Po Box 580 1060 Mn St Blue Ball Pa 17506
- 136101875 American International Life Assurance Co Of Ny Attn: Pat Heck Po Box 667 One Alico Plaza Wilmington De 19899
- 231145880 Tasty Baking Company Edward J Delahunty 2801 Hunting Pk Ave Phila Pa 19129
- 520280210 Baltimore Gas And Electric Company Mary T Curran Liberty & Lexington Sts Po Box 1642 Baltimore Md 21203
- 256001046 Westmoreland County Courthouse Attn: Gary M Kernicky P.O Box 1104 Main Greensburg Pa 15601
- 231371969 Barta Berks Employees Federal Credit Union John D Glase, Jr 1049 Exeter St Reading Pa 19604
- 221582040 Mack Trucks Inc Attn: Jeffrey M Strauss 2100 Mack Blvd Allentown Pa 18103
- 230970971 Firstrust Bank Walter A Litwinczuk 1931 Cottman Ave Phila Pa 19111
- 250404600 Citizens National Bank Of Evans City Ronald J Dambaugh Po Box 250 Evans City Pa 16033
- 593019540 Usaa Casualty Insurance Company Marieta Baer 9800 Fredericksburg Road San Antonio Tx 78288
- 231529076 Riddle Memorial Hospital John H Boles 1068 West Baltimore Pike Media Pa 19063
- 240638040 Lafayette Bank Patricia L Stout 360 Northampton St Easton Pa 18042
- 230806650 Lewistown Trust Co Sherise Y Pelizzari Operations Manager 100 E Market St Po Box 270 Lewistown Pa 17044
- 742088326 Southwestern Life Insurance Company Pat Howard 500 North Arkard Dallas Tx 75201
- 10278678 Unum Life Insurance Company Of America Lynn Paquette 2211 Congress St Portland Me 4122
- 232453289 Aramark Wsc Joint Venture John Medvedik 1101 Market Street Philadelphia Pa 19101
- 231012663 Reliance Savings Association Lawrence A Dick 1119 12Th St Altoona Pa 16603
- 131299890 Shell Oil Company Linda K Hudson Po Box 4452 Houston Tx 77210
- 530218143 Us Airways, Inc (Formerly Usair Inc 2/27/97 Robert Rodgers Financial Acctg 2345 Crystal Dr Crystal Park Four Arlington Va 22227
- 250451600 Duquesne Light Company Morgan K O'Brien One Oxford Square 301 Grant Street Pittsburgh Pa 15279
- 230628800 Glen Rock State Bank Richard Snyder 57-59 Main St Po Box 127 Glen Rock Pa 17327
- 250998636 Zurn Federal Credit Union Carol A Rieger 2165 W 21St St Erie Pa 16502
- 231320654 Diamond Federal Credit Union Barbara Duchan 1600 Medical Dr Pottstown Pa 19646
- 231415448 Metropolitan Service F C U Christine B Toczylowski 700 Robbins Ave Phila Pa 19111
- 231694840 Gmac Mortgage Corp Mary Pierson 100 Witmer Road Po Box 963 Horsham Pa 19044
- 230465970 Chambersburg Hospital Mary Rine Po Box 6005 112 N Seventh St Chambersburg Pa 17201
- 232226098 Willow Valley Manor Clifford Miller 600 Willow Valley Square Lancaster Pa 17602
- 240568185 East Stroudsburg Savings Assn Michelle R Fish Po Box L 744 Main St Stroudsburg Pa 18360
- 230570420 Financial Trust Company (Formerly Farmers Trust Company) Shirley A Ringer One West High Street Po Box 220 Carlisle Pa 17013
- 250672305 First Federal Savings Bank Kim Koslosky Donne Ave At Sixth Street Box 369 Monessen Pa 15062
- 314252930 Midland Life Insurance Co Linda Thomas 250 E Broad Street Po Box 182009 Columbus Oh 43218
- 250690403 First Federal Savings Bank Of New Castle Attn Roberta I Gwin 25 N Mill St Po Bx671 New Castle Pa 16103
- 240528723 First Columbia Bank And Trust Co Carol L Kupsy Po Box 240 11 West Main Street Bloomsburg Pa 17815
- 240756925 Citizens & Northern Bank James W Seipler 90-92 Main St Wellsboro Pa 16901
- 240795445 Lehigh University Richard M Ringhoffer 27 Memorial Drive W Bethlehem Pa 18015
- 230916895 First Natl Bank & Trust Co Of Newtown Deborah J Abbott 40 South State Street Newtown Pa 18940
- 231357985 Atlantic Employees F C U Barbara Simpson 16 Campus Blvd Newtown Square Pa 19073
- 760039224 First Usa Bank Lori Schaffer 201 North Walnut St Wilmington De 19801
- 950775407 Glendale Federal Bank Grace Ramirez Or Craig Gibbons 201 W Lexington Dr., 4Th Floor Glendale Ca 91203

- 230341550 Ambler Savings & Loan Assn Bernard S Wojciechowski Po Box 210 155 E Butler Ave Ambler Pa 19002
- 250805080 Smithfield State Bank Ruth E Graham 69 Main St Po Box 278 Smithfield Pa 15478
- 240622580 Jersey Shore State Bank Harry L Seaman 115 South Main St Jersey Shore Pa 17740
- 362594678 Casualty Insurance Company Nora Villacorte 500 North Brand Blvd 8Th Floor Glendale Ca 91203
- 246000731 Treasurer Luzerne County Lovey Drahus Court House Wilkes Barre Pa 18711
- 135034940 Dow Jones And Company Inc Thomas W Mcguirl Route 1 & Ridge Rd South Brunswick Nj 18852
- 750813641 Dresser Industries Inc Roberta R Brown Po Box 718 Dallas Tx 75221
- 231425053 St Agnes Medical Center Joe Grostas 1900 South Broad St Philadelphia Pa 19145
- 6915 Controller Northumberland County Norman Gessner Or William Snyder Finance Building 230 A Market Street Sunbury Pa 17801
- 231733023 Pennzoil Products Company/Imeral Interest Davd Mackenzie Po Box 99 Oil City Pa 16301
- 231699565 West Shore Tax Bureau Attn William L Baker 3607 Rosemont Ave Camp Hill Pa 17001
- 9338 Court Financial Services/Delaware County Michael W Raith Po Box 1057 Media Pa 19063
- 330178825 Toyota Motor Insurance Services Inc Marcy Stevens C/O Corporate Tax Department 19001 South Western Ave Torrance Ca 90501
- 231199155 First National Bank & Trust Co C Gary Burton Po Box 391 13 W Main St Waynesboro Pa 17268
- 953775816 Toyota Motor Credit Corporation Marcy Stephens c/o Corp Tax Department 19001 South Western Avenue Torrance Ca 90501
- 431137396 Lyndon Life Insurance Co Nancy Burns 645 Maryville Centre Dr St Louis Mo 63141
- 340232435 M A Hanna Company Tom Lindsey Suite 36-5000 200 Public Square Cleveland Oh 44114
- 251555755 Elliott Turbo Machinery Co Inc Ron Destro North Fourth Street Jeannette Pa 15221
- 231041902 Omega Bank N.A. F/K/A Peoples Nat'L Bank Of Central Pa Doris K Mackneer 366 Walker Dr State College Pa 16801
- 231177930 Ursinus College Attn Joseph D. Cataldt Main St Po Box 1000 Collegeville Pa 19426
- 250408480 Clearfield Bank And Trust Company Karen L Wriglesworth Po Box 171 11 North Second St Clearfield Pa 16830
- 251205426 Southwest National Bank Of Pa Mark G Chrisman 111 South Main St Greensburg Pa 15601
- 232189895 Merchants Despatch Trans Corp Adjoa Amoah One Plymouth Meeting, Suite 600 Plymouth Meeting Pa 19462
- 240862246 Community Medical Center James Jesikiewicz Senior Accountant 1800 Mulberry St Scranton Pa 18510
- 250611965 First Western Bank Na Connie R Kennedy 303 E North Street New Castle Pa 16103
- 231462070 Advanta Corp Carol J Deagler Corporate Paralegal Welsh & Mckean Roads P O Box 844 Spring House Pa 19477
- 360810360 Bituminous Casualty Corporation Marsha Williams 320 18Th St Rock Island Il 61201
- 161190245 Gte Government Systems Corporation Kevin R Hughes 15000 Conference Center Drive Chantilly Va 22021
- 240795406 College Misericordia Ronald Hromisin 301 Lake St Dallas Pa 18612
- 231386178 Widener University Lawrence S Kucharczuk One University Place Chester Pa 19013
- 361239445 Household Finance Corp & Finance Subs Linda S Voegtle 2700 Sanders Road 2 S Tax Dept Prospect Heights Il 60070
- 930520704 Pacific Heritage Assurancoco Elizabeth Baumchen 111 Sw Columbia Suite 60 Portland Or 97201
- 231929417 Little Flower Manor Nancy J Cardillo 200 S. Meade Street Wilkes-Barre Pa 18741
- 370281650 Franklin Life Insurance Company Barbara J. Carlile Franklin Square Springfield Il 62713
- 231663078 Clerk Of Courts Civil Division Of Lehigh County Marian Mitchell Lehigh County Courthouse 455 Hamilton Street Allentown Pa 18101
- 250965212 Allegheny College Tricha Gregor 520 North Main St Meadville Pa 16335
- 720281240 Pan-American Life Ins Co William T Steen 601 Poydras Street, 12Th Floor Legal Dept New Orleans La 70130
- 431162657 Western Reserve Life Assurance Co Of Ohio Jim Richard 201 Highland Ave Largo Fl 34640
- 250965406 Jameson Memorial Hospital James Aubel 1211 Wilmington Ave New Castle Pa 16105
- 581290226 Lafarge Corporation Attn James E Elliott Ii 11130 Sunrise Valley Reston Va 22091
- 42756383 Kb Toy Of Pennsylvania Inc Cheryl Killeen 100 West Street Pittsfield Ma 1201
- 450208990 Mutual Group (U.S.) Billi Lee Schauer 700 South Seventh Street Fargofield Nd 58103
- 131026995 Mcgraw Hill Companies Nancy Paschal Unclaimed Property Accountant 148 Princeton Road N-2 Hightstown Nj 8520
- 60641618 Celtic Life Insurance Co Kurt Edmark 233 S Wacker Drive, Suite 700 Chicago Il 60606
- 230959220 Pa Lumbermens Mutual Ins Co John C Pyle Curtis Center Independence Square W Phila Pa 19106
- 5396 Home Savings Bank 69 Tremont St Boston Ma 2108
- 230466120 Chambersburg Trust Company Vicki L Coble 14 North Main St Chambersburg Pa 17201
- 350781558 Anthem Insurance Co. Previous Associated Insurance Companies Greg Harding 1351 William Howard Taft Road Cincinnati Oh 45206
- 363083857 Armour Swift Eckrich Shoma Banerji 2001 Butterfield Rd Downers Grove Il 60515
- 232256479 Cmmc Inc Victoria M Ryther 15 W Wood Street Norristown Pa 19401
- 431223793 American National General Ins Co Nancy Henderson 1949 E Sunshine Corp Springfield Mo 65899
- 510137488 Mic Life Ins Corp Robert C Gourley 3044 West Grand Blvd Argo A 432 B Detroit Mi 48202
- 990073437 Pearl Harbor Federal Credit Union Tricia Freitas 295 Seventh Street Honolulu Hi 96818
- 231627866 Royal Bank Of Pennsylvania Rose F Janeka 732 Montgomery Ave Narberth Pa 19072
- 930246090 Pacifcorp Alan Clayton 201 South Main Suite 700 Salt Lake City Ut 84140
- 251801532 Valley Medical Facilities Dba Sewickley Valley Hospital Sue Burkett Blackburn Road Sewickley Pa 15143
- 231237295 Sovereign Bank Fsb Sandra R Hinsey 1130 Berkshire Blvd Wyomissing Pa 19610
- 42491912 Computervision Corp Edward Carmichael 100 Crosby Drive Bedford Ma 1730
- 611093943 Blazer Energy Corp Patti R Brown 14701 St Marys Lane Suite 200 Houston Tx 77079
- 581594522 Texaco Trading & Transportation Joe Kocheavar 1670 Broadway Denver Co 80202
- 251264318 Healthamerica Pennsylvania Inc Scott D Miller 2601 Market Place Harrisburg Pa 17110
- 231717519 Delaware County Legal Assistance Catherine H Herman 410 Welsh Street Chester Pa 19013
- 361711198 Royal Neighbors Of America Terry Lane 230 16Th St Rock Island Il 61201
- 4699 Dept Of Fiscal Affairs Northampton Co Seventh & Washington Streets Easton Pa 18042
- 420645088 Preferred Risk Mutual Insurance Co Sharon Koenig 1111 Ashworth Road West Des Moines Ia 50265
- 4725 District Justice Adams Co Richard F Wagner 111-117 Baltimore St Gettysburg Pa 17325
- 4470 Prothonotary Chester County Robin De Christopher 2 North High Street, Suite 130 West Chester Pa 19380
- 370602744 Caterpillar Inc James Yezavitas 100 Ne Adams Street Peoria Il 61629
- 363554758 Wickes Lumber Co John Hoftiezer 706 Deer Path Drive Vernon Hills Il 60061
- 232186951 Phillies Christopher Green 3501 S Broad Street Veterans Stadium Phila Pa 19148
- 240735240 Stroehmann Bakeries Inc Vicki L Lehron 255 Business Center Drive Horsham Pa 19044
- 5916 Domestic Relations York County Victoria A Masek 100 West Market St York Pa 17401
- 9776 Prothonotary- Westmoreland County Pamela Moonley 501 Courthouse Square Greensburg Pa 15601
- 9539 Office Of Judicial Support (Delaware County) Joanne Zizza Government Center Bldg 2Nd & Orange Street Media Pa 19063
- 953630868 Science Applications International Corp Wilma P Gamboa 10260 Campus Point Dr San Diego Ca 92121
- 231614034 Rite Aid Corporation Daniel Semic Jr Po Box 3165 Harrisburg Pa 17105
- 231278971 Utilities Employees Credit Union Patricia Fonde Heck 2850 Windmill Rd Po Box 14864 Reading Pa 19612
- 222625848 Public Service Enterprise Group Inc Bruce Singer 80 Park Plaza Newark Nj 7101
- 741668960 Case Corporation Dawn Leonard 700 State St Racine Wi 53404
- 382084239 Smithkline Beecham Clinical Labs Kathy Blakeslee 1201 S Collegeville Road Collegeville Pa 19426
- 250970630 Beaver Valley Federal Credit Union Jeryl M De Bona 601 37Th St Beaver Falls Pa 15010
- 870274699 Spenco Medical Corp Carol Slimp Po Box 2501 Waco Tx 76702
- 131584302 Pepsico Inc Stephen Runions 700 Anderson Hill Road M130 Purchase Ny 10577
- 231225681 Port Richmond Savings Sharon M. Shain 2522 E Allegheny Avenue Philadelphia Pa 19134
- 231352159 J C Blair Memorial Hospital Wayne Rankin Warm Springs Ave Huntingdon Pa 16652
- 231370529 K Of C Federal Credit Union Donna Nilan 1423 Spruce St Philadelphia Pa 19102
- 251513598 Specialty Tires Of America, Inc James P Emigh 1600 Washington Street Indiana Pa 15701
- 250660450 Mercer County State Bank Teresa A Markwood 3279 South Main St Po Box 38 Sandy Lake Pa 16145
- 231498416 Markel Corp Dee A Hoban School Lane Norristown Pa 19404
- 60493340 Phoenix Home Life Mutual Insurance Company Donna C Espinoza Mail Stop: 3E203 100 Bright Meadow Blvd Enfield Ct 6082
- 9505 Controller Chester County Joseph D Carpenter 2 North High St Courthouse Room 540 5Th Floor West Chester Pa 19380
- 231352664 Muhlenberg College Richard H. Carrrike 2400 Chew St Allentown Pa 18104
- 510014090 E I Dupont De Nemours & Co Inc Mary T Coumatos Tatnall Street Wilmington De 19898
- 230581660 First American National Bank Of Pa Bonnie Redinger 140 East Main St Everett Pa 15537
- 250974184 A T & T Employees Pgh Pa Fcu Linda D Coll 635 Grant St Pgh Pa 15219
- 230402623 Berean Federal Savings Bank Marlin L Debrow Jr 5228 Chestnut Street Philadelphia Pa 19139
- 250420260 Copperweld Corporation Cheryl Anderson Suite 2200 4 Gateway Ctr Pittsburgh Pa 15222
- 231253755 Commonwealth Land Title Ins Co James Haigh 8 Penn Center - 3Rd Floor General Accounting Dept Phila Pa 19103
- 231489837 Cumberland Perry Assoc For Retarded Citizens Vicki S Darr 117 N Hanover Street Carlisle Pa 17013
- 390509570 Northwestern Mutual Life Ins Co Jadwiga Miller 720 East Wisconsin Ave Milwaukee Wi 53202
- 250371124 Brentwood Savings Bank Thomas Bailey 3635 Brownsville Road Pittsburgh Pa 15227
- 41662730 New England Mutual Life Insurance Co Brenda Harmon 501 Boylston St 6Th Floor Boston Ma 2116
- 250393555 Carnegie Savings Bank Shirley C Chiesa President 17 West Mall Plaza Carnegie Pa 15106
- 250965414 Latrobe Area Hospital Joseph S Dreskler Jr 121 West 2Nd Avenue Latrobe Pa 15650
- 150582085 Osram Sylvania Inc Rachel Mason 100 Endicott St Danvers Ma 1923
- 250800921 First National Bank Of Slippery Rock Martin B Pressau 100 South Main St Slippery Rock Pa 16057
- 41111318 Talbots Inc Kate Sheehan 175 Beal Street Hingham Ma 2043
- 250523075 Greene County Memorial Hospital Gina G Barrett Bonar Avenue & 7Th Street Waynesburg Pa 15370
- 230824870 Lukens Steel Company Cheryl Proudfoot 50 South First Avenue Po Box 3001 Coatesville Pa 19320

- 520236900 Baltimore Life Insurance Company Cheryl Clark 10075 Red Run Blvd Owings Mills Md 21117
- 150476540 Utica First Insurance Company Debra W Crane Po Box 851 Utica Ny 13503
- 230902325 Harleysville Mutual Insurance Company Arlene C Ziegler 355 Maple Ave Harleysville Pa 19438
- 231431757 White Hall Mutual Insurance Company Franklin H. Wendling, Jr 435 North Main Street Po Box 749 Doylestown Pa 18901
- 230580680 Reliance Insurance Company Attn Pauline Walker 4 Penn Ctr Plaza 4Th Philadelphia Pa 19103
- 250751863 Reliable Savings Bank Pasa Virginia Mckord 428 Station Street Bridgeville Pa 15017
- 251490707 Dubois Regional Medical Center Marsha P Simmons Po Box 447 Maple Avenue Dubois Pa 15801
- 232430426 Atlantic States Insurance Company Daniel J Wagner 1195 River Road Po Box 302 Marietta Pa 17547
- 231706546 Norsco Federal Credit Union Attn Victor Friscia Norristown State Hosp Norristown Pa 19401
- 231352193 Montgomery Hospital Beth C Poligo 1301 Powell Street Norristown Pa 19401
- 230337560 Morning Call Inc Jonathan Best 101 N 6Th St Po Box 1260 Allentown Pa 18105
- 231365353 Lancaster General Hospital Fred S. Weer 555 N Duke Street Po Box 3555 Lancaster Pa 17604
- 362675206 United Airlines Inc Attn Mary Mccarville Po Box 66100 Chicago Il 60666
- 250585280 St Marys Regional Medical Center Roberta Simpson 763 Johnsonburg Road St Marys Pa 19587
- 540845694 S & K Famous Brands Inc Kelly Samuel Po Box 31800 Richmond Va 23294
- 251348220 Spe Federal Credit Union Hank Hkolos 650 North Science Park Road State College Pa 16803
- 250328590 Armstrong County Bldg And Loan Assn Stanley R Roberts Po Box 271 935 5Th Ave Ford City Pa 16226
- 232066198 Phico Insurance Company Sheryl M. Simmons One Phico Drive P.O. Box 85 Mechanicsburg Pa 17055
- 240558097 Fnb Bank N.A. Richard Hunter 354 Mill Street Danville Pa 17821
- 230867770 Merchants And Business Mens Mutual Richard L Keesey 2201 North Front Street Harrisburg Pa 17110
- 420175020 Amerus Life Insurance Company Thomas Riley 611 5Th Ave Des Moines Ia 50309
- 951079000 Pacific Mutual Life Insurance Company Terry J Neff 700 Newport Center Drive Newport Beach Ca 92660
- 240677265 Northumberland National Bank J Donald Steele Po Box 271 245 Front Street Northumberland Pa 17857
- 351109881 United Presidential Life Insurance Co Joseph P Clarke One Presidential Parkway Kokomo In 46904
- 231649434 Scranton Lackawanna Human Development Agency Inc Donna Cawley 200 Adams Ave - 2Nd Floor Scranton Pa 18503
- 250452552 Dwelling House Savings And Loan Assn 501 Herron Ave Attn Robert Lanelle Pittsburgh Pa 15219
- 135583779 J C Penney Company Inc Stacey Reardon Accounting Clerk 310 South Main Street Attn Investments Dept Salt Lake City Ut 84101
- 250965307 Conemaugh Valley Memorial Hospital Paul G Jucha 1086 Franklin Street Johnstown Pa 15905
- 231396763 Suburban General Hospital Lorraine Ernst 2701 Dekalb Pike Norristown Pa 19401
- 232639112 Rubin Quinn Moss & Patterson, P.C. Denis James Lawler, Esq. C/O Denis James Lawler, Esq 1200 Four Penn Center Philadelphia Pa 19103
- 251689052 Ushancorp Trust Company Michael P Geiseer Main & Franklin Sts Johnstown Pa 15901
- 362554642 Allstate Life Insurance Company David Simek 3100 Sanders Road M5B Northbrook Il 60062
- 240795682 Centre Community Hospital Scott A Kaufman Or Joanne M Witchey 1800 E Park Ave State College Pa 16803
- 940692700 Pittsburgh Post-Gazette Robert J Stamm 34 Blvd Of The Allies Pittsburgh Pa 15222
- 381803868 Ford Life Ins Co Kathy Wernette American Road Po Box 6076 Dearborn Mi 48121
- 370807507 Country Mutual Insurance Co. Kelli Beal 1701 Towanda Ave Po Box 2100 Bloomington Il 61702
- 362472410 Kellwood Company Paul Peterlin 900 Euclid Ave Po Box 6477 Cleveland Oh 44101
- 9194 Court Of Common Pleas Northampton County Patricia Pulley 666 Washington Street Easton Pa 18042
- 570114625 Unisun Insurance Company Shar Myers Po Box 118090 Charleston Sc 29423
- 231357086 Philadelphia Telco Credit Union Michele Schmeltzer 1000 Northbrook Dr Trevoe Pa 19053
- 231632193 Investors Life Ins Co Of Indiana Nigel S Walker 701 Brazos St Suite 1200 Austin Tx 78701
- 852870925 Westland Investment Fund Onofre L Mendiola Po Box 740809 San Diego Ca 92174
- 730739973 Union Pacific Resources Co Joe Allen 801 Cherry St Fort Worth Tx 76102
- 9778 County Of Butler Marlene M Blystone Po Box 1208 Butler Pa 16003
- 751394131 Steak And Ale Of Pennsylvania Lisa Williams 12404 Park Central Drive Dallas Tx 75251
- 250532490 Hamlin Bank & Trust Co Nancy Wolfe Po Box 367 333 W Main St Smethport Pa 16749
- 5736 Prothonotary Bucks County Darlene A Davis 55 East Court St Bucks Cnty Courthouse Doylestown Pa 18901
- 5927 Treasurer Susquehanna County Catherine Benedict Courthouse Po Box 218 Montrose Pa 18801
- 9109 Prothonotary Clearfield County William A Shaw P.O. Box 540 1 North 2Nd St Clearfield Pa 16830
- 231209886 First Natl Bank Of West Chester P Stephen Ramsay Po Box 523 West Chester Pa 19381
- 256000857 City Of Erie Donna M Kuhn 626 State Street Room 305 Erie Pa 16509
- 391047310 Dairyland Insurance Co Carol Konopacki 1800 N Point Dr Stevens Point Wi 54481
- 760265561 First Nationwide Bank Pam Seyb 830 Stillwater Road W Sacramento Ca 95605
- 953442691 Premier America F.C.U Linda Doane 19867 Prairie Street Chatsworth Ca 91311
- 590302660 Independent Life Insurance Co Thomas Mcdonaldnes One Independent Drive Jacksonville Fl 32276
- 231041020 Altona First Savings Bank Patricia M Ritchey Po Box 1781 203 North Logan Blvd Altona Pa 16602
- 250575410 Jessop Steel Company Lou Stabile C/O Allegheny Ludlum Corp 100 Six Pgg Place Pittsburgh Pa 15222
- 240795508 Wmspt Hospital And Mc Attn Gloria M Harbach 777 Rural Ave Wmspt Pa 17701
- 251321176 Pittsburgh Hilton And Towers Thomas J Flanagan 600 Commonwealth Place Pittsburgh Pa 15222
- 250461835 Ellwood City Hospital Christopher M. Little 724 Pershing Street Ellwood City Pa 16117
- 231352115 Eagleville Hospital Hon Chung Tong 100 Eagleville Rd Eagleville Pa 19403
- 231352156 American Oncologic Hospital Anthony A Zimba Central & Shelmire Aves Phila Pa 19111
- 390333950 Sentry Insurance A Mutual Co Attn Carol Konopacki 1800 North Point Dr Stevens Point Wi 54481
- 250964127 Forbes Health System Jack Nelson Ext 3590 500 Finley Street Pittsburgh Pa 15206
- 232537813 Woodhaven Foods Inc John J Medvedik 1101 Market Street Philadelphia Pa 19107
- 910550883 Family Life Insurance Company Nigel S Walker 701 Brazos, Suite 1200 Austin Tx 78701
- 230520190 Denver & Ephrata Telephone & Telegraph Company Audrey L Wingenroth Po Box 458 130 East Main St Ephrata Pa 17522
- 251513539 Slippery Rock University Of Pa Timothy L Harlan 103 Old Main Admin Bldg Slippery Rock Pa 16057
- 410739183 I C System Inc Leann Schuerman 444 E Highway 96 Po Box 64444 St Paul Mn 55164
- 251410539 Marathon Oil Co Diane S Williams 539 S Main St Findlay Oh 45840
- 240859746 Alleghensport Area School District Madeline T Bird Superintendent 201 W 3Rd Street Williamsport Pa 17701
- 251035663 Duquesne University E Betty Beaman Room 205 Administration Bldg Pittsburgh Pa 15282
- 731173881 Citgo Petroleum Corporation Gwen Brazel Po Box 3758 Tulsa Ok 74102
- 232609240 Allegheny United Hospitals, Inc Susan M Kirsch C/O Aherf Tax Dept 320 East North Avenue Pittsburgh Pa 15212
- 231352175 North Penn Hospital Michele Hutchison 100 Medical Campus Dr Lansdale Pa 19446
- 232229155 Financial Trust Corp Victoria L Robinson 1415 Ritner Highway Carlisle Pa 17013
- 231472196 Forklifts Inc D A Gregorits 3925 Trindle Rd Camp Hill Pa 17011
- 231913910 St Mary Medical Center Rhode Alcantara Jr Langhorne Newtown Road Langhorne Pa 19047
- 231618791 National Benefit Life Insurance Company Lydia De La Rosa 333 West 34Th St New York Ny 10001
- 250467870 Eureka Federal Savings & Loan Diane S Chickavage 3455 Forbes Avenue Pittsburgh Pa 15213
- 230473565 Citizens National Bank Of Southern Pa 35 N Carlisle St Po Box 400 Greencastle Pa 17225
- 232116774 B Braun Medical Inc Formerly/Burron Medical Inc G A Sacks 824 12Th Ave Bethlehem Pa 18018
- 231352181 Grand View Hospital Gregory R Wuerstle 700 Lawn Ave Sellersville Pa 18960
- 340420310 National City Bank Of Pa Debbie Swaney 116 Allegheny Center Pittsburgh Pa 15219
- 220832760 Chubb Colonial Life Insurance Company Bobbie Evans One Granite Place Concord Nh 3301
- 620395665 Chubb Life Insurance Company Of America Deborah L Freeman One Granite Place Concord Nh 3301
- 230579420 Finance Company Of Pennsylvania Doranne H. Case 226 Walnut Street Philadelphia Pa 19106
- 314421866 Bob Evans Farms Inc Sandy Moore 3776 S High St Po Box 07863 Columbus Oh 43207
- 230914898 New Tripoli National Bank Nancy Lazarus 6748 Madison Street New Tripoli Pa 18066
- 240607215 First Federal S & L Of Hazleton Paula Schoener 12 East Broad Street Po Box 950 Hazleton Pa 18201
- 231969991 Arrow International Inc Timothy M Becker 2400 Bernville Road Po Box 12888 Reading Pa 19612
- 231996150 Geisinger Wyoming Valley Medical Ctr Raymond Rock 1000 E Mountain Dr Wilkes Barre Pa 18701
- 231692415 Polonia Federal Savings & Loan Paul D Rutkowski 2646 E Allegheny Ave Phila Pa 19134
- 6740 City Of Hazleton Mildred Delorenzo 40 North Church Street Hazleton Pa 18201
- 232244950 La Bank Na Kathy Enslin Administration Bldg Po Box 790 Hamlin Pa 18427
- 240796877 Sunbury Community Hospital Cathy Alexander 350 N Eleventh Street Sunbury Pa 17801
- 860216483 Oxford Life Insurance Co. Janice Tee 2721 North Central Ave. Phoenix Az 85004
- 250906160 Portage National Bank Lee Ann Traino 737 Main St Portage Pa 15946
- 230427170 Boyertown Mutual Insurance Company Christine L Yerger 393 Layfield Rd Perkiomenville Pa 18074
- 231046040 Roxborough-Manayunk Federal S & L Assn Suzanne H Dibeardino 6060 Ridge Ave Philadelphia Pa 19128
- 231536355 Home Mutual Ins Co Formerly/Greater Bethlehem St L Assn Cyndi J Knapik 2929 Lititz Pike, Po Box 3010 Lancaster Pa 17604
- 230638140 Goschenhoppen Mutual Insurance Co Cyndi J Knapik 2929 Lititz Pike Po Box 3010 Lancaster Pa 17604
- 756378207 Allstate Texas Lloyds Douglas A Christensen 3075 Sanders Road Suite H1A Northbrook Il 60062
- 240546900 Citizens National Bank At Lansford Attn Paula J Dunn 13 W Ridge Street Lansford Pa 18232
- 10233346 Manufacturers Life Insurance Company Usa Brigitte Yee Po Box 640 Buffalo Ny 14201
- 231857015 Penn Lutheran Village Formerly/Perry Village Inc Ted Spotts 800 Broad Street Selingsgrove Pa 17870
- 231472948 North American Publishing Company Carey Byrd 401 N Broad St Phila Pa 19108
- 350684263 State Life Insurance Co Melinda J Thompson 141 E Washington Street Pa Box 406 Indianapolis In 46206

- 230703320 Hollidaysburg Trust Company Sandra L Ickes 224 Allegheny St Hollidaysburg Pa 16648
- 250971221 Kennametal Emp Fed Cr Union Richard J Kuba 107 Lloyd Ave Latrobe Pa 15650
- 231381025 Community General Osteopathic Hosp Nancy Hammonds Po Box 3000 4300 Londonderry Rd Harrisburg Pa 17105
- 230581720 Penn Central National Bank Doris M Mackneer 431 Penn St Huntingdon Pa 16652
- 132674617 Credit Lyonnais Christine Grimaldi 1301 Ave Of The Americas New York Ny 10019
- 231664232 Aramark Leisure Services John Medvedik 1101 Market Street Po Box 7537 Philadelphia Pa 19101
- 230338105 Allentown Teachers Credit Union Rosemarie E Krantz 2900 Hamilton Blvd Po Box 4388 Allentown Pa 18102
- 232088440 Pittsburg Stadium Concession John Medvedik 1101 Market Street Philadelphia Pa 19101
- 230326980 Abington Savings Bank Celeste Allen 180 Old York Road Jenkintown Pa 19046
- 610122250 Ashland Inc Marsha A Shannon 3499 Dabney Drive P O Box 11989 Lexington Ky 40579
- 240679285 National Bank Of Olyphant Bob Tinner 128 Lackawanna Ave Olyphant Pa 18447
- 350506406 Medical Protective Company Attn Diana Weber 5814 Reed Road Fort Wayne In 46835
- 231989084 Consolidated Rail Corp Kathleen Bukowski C/O First Chicago Tr Co Of Ny 525 Washington Blvd Jersey City Nj 7030
- 231352685 Hospital Of The University Of Pa Chris Cesanek 3930 Chestnut St 6Th Floor Phila Pa 19104
- 240525403 First National Bank Of Berwick Diane C Rosler Po Box 287 111 West Front Street Berwick Pa 18603
- 150563799 Two Rivers Federal Credit Union Mary Ann Bosketor Wayne W Waymire 117 Oakdale Road Johnson City Ny 13790
- 450373941 Frontier Trust A Rumolo 135 W 50Th Street Location: 3-F New York Ny 10020
- 251212540 Coldwell Banker Real Estate Patty Lennox 9576 Perry Highway, Suite 300 Pgh Pa 15237
- 240798839 Wayne Memorial Hospital Ann Marie Drake 601 Park Street Honesdale Pa 18431
- 240841738 Muhlenberg Hospital Center Jeffery Fuehrer 2545 Schoenersville Road Bethlehem Pa 18017
- 231282585 Pfg Gas Inc (Formerly Central Penn Gas Company) Walter Sockolowski 55 South Third St Oxford Pa 19363
- 231352652 Juniata College Philip G Thompson Cpa/Controller 1700 Moore St Huntingdon Pa 16652
- 380533580 Federal Mogul Corporation Robert Seefelt 26555 Northwestern Highway Southfield Mi 48034
- 410365145 Land O Lakes Attn Laura Kunze Po Box 116 Minneapolis Mn 55440
- 231292435 Uitz Quality Foods Inc Dean Garrett 900 High Street Hanover Pa 17331
- 380455060 Crown Life Insurance Company Danita Tytlandsvik 1901 Scarth Street Po Box :827 Regina Saskatchewan, Canada S4P4L4 Fo
- 250974277 Pathfinder Federal Credit Union Charlene Webb 201 Airbrake Ave Wilmerding Pa 15148
- 230867935 First Federal S & L Of Bucks County Cynthia L Alaszczk 118 Mill St Bristol Pa 19007
- 350988041 Statesman Insurance Company Diane Shanks 18650 West Corporate Dr Brookfield Wis 53045
- 250977923 Omega Federal Credit Union Lisa A Hilderbrand 206 Siebert Road Pittsburgh Pa 15237
- 391406172 Northern Health Facilities Inc Ken Herdeman 105 W Michigan St Milwaukee Wi 53203
- 240854342 Blue Ridge Real Estate Co Eldon Dieterick Po Box 707 Blakeslee Pa 18610
- 231639151 Harrisburg Area Community College Suzette C Leitzel One Hacc Drive Harrisburg Pa 17110
- 751941623 HARRAH'S Operating Company Inc Marti Patchell 1023 Cherry Road Memphis Tn 38177
- 250846179 Fidelity Savings Bank Llisa L Griffith 1009 Perry Highway Pittsburgh Pa 15237
- 380710690 Kellogg Company Janette C Bly One Kellogg Company Po Box 3599 Battle Creek Mi 49016
- 340438190 Ohio Farmers Insurance Company Cheryl Detwiler Po Box 5001 One Park Circle Westfield Center Oh 44251
- 232324730 Commerce Bank N.A. April M Weiss 3 Crossgate Drive Mechanicsburg Pa 17055
- 250875950 West View Savings Bank Pasa Bernard P Lefke 9001 Perry Highway Pittsburgh Pa 15237
- 221558996 Ins America Ltd John W Hockenbrock 660 W Germantownpike Plymouth Meeting Pa 19462
- 231476328 Magee Rehabilitation Hospital Cheryl R Hill 1513 Race Street Phila Pa 19102
- 230973352 Second Federal Savings & Loan Victor J Pomante 1727 Chestnut St Phila Pa 19103
- 231075613 Sharon Savings Bank Mark J Hendry 9 Chester Pike Darby Pa 19023
- 236002879 Borough Of Kutztown Keith A Hill 45 Railroad St Kutztown Pa 19530
- 134923320 Ametek Inc M Sam Mcdonald Station Square Paoli Pa 19301
- 133404784 Merrill Lynch Trust Company Margaret Bodo 300 Davidson Ave 2Nd Flr West Somerset Nj 8873
- 251501350 Reeves Bank Sue E Lambert 1217 7Th St Beaver Falls Pa 15010
- 236002979 Borough Of Chambersburg Nancy McClure 100 S 2Nd St Chambersburg Pa 17201
- 250974254 Valley 1St Community Federal Credit Union Attn Leanne Boscan 815 Schoonmaker Ave Monessen Pa 15062
- 240824426 Columbia County Farmers National Bank Linda A Huttenstine 232 East St Bloomsburg Pa 17815
- 134922250 American Express Company Elaine M Lavi Compliance Analyst Financial Resource Center B-03 20002 North 19Th Avenue Phoenix Az 85027
- 41029440 American Policy Holders Insurance Co Marjorie E Libitz 11 North Avenue Po Box 1620 Burlington Ma 1803
- 42953203 Connell Limited Partnership Diane M Person One International Place Fort Hill Square Boston Ma 2110
- 250496976 Gannon University Doris M Sweeley University Square Erie Pa 16541
- 250461790 Esb Bank Nancy Newton 600 Lawrence Ave Ellwood City Pa 16117
- 236243651 Sears Eaton Fcu James P Kernan 10745 Haldeman Ave Philadelphia Pa 19116
- 362148702 All American Life Insurance Co Fran Baranowski 3600 Rt 66 Po Box 1580 Neptune Nj 7754
- 391263473 Employers Health Insurance Co Sandra L Fullerton 1100 Employers Blvd Green Bay Wi 54344
- 250773370 Summit Bank/ Purchased By First Valley Bank David W Norwood One Bethlehem Plaza Bethlehem Pa 18018
- 230985075 Patriot Bank Christine Bergeer High & Hanover Sts Pottstown Pa 19464
- 344402510 Wallingford Nursing & Rehabilitation Brian Mikolajczyk 115 S Providence Road Wallingford Pa 19086
- 363378773 Novus Services Inc (Formerly Discover Card Services Inc) Miki Trikha 12 Reads Way New Castle De 19720
- 231948719 Cornerstone Federal Credit Union David G Keffer 9 East Gate Drive Po Box 1181 Carlisle Pa 17013
- 380779740 Royal Maccabees Life Insurance Co Lisa Foote 25800 Northwestern Hgwy Southfield Mi 48037
- 231353403 Ael Industries Arthur M Hooper 305 Richardson Road Lansdale Pa 19446
- 231354443 Aramark Educational Services, Inc/Formerly Araserve John J. Medvedik 1101 Market Street Phila Pa 19107
- 240579220 First National Bank Of Palmerton Brenda Kowalsky 4Th Street & Avenue Palmerton Pa 18071
- 230570230 Farmers & Merchants Trust Company Stacy A Stenger 20 South Main St Po Box T Chambersburg Pa 17201
- 396040276 Sentry Life Insurance Co Carol Konopacki 1800 N Point Drive Stevens Point Wi 54481
- 231673482 Aramark Refreshment Services, Inc/Cory Food Services Inc Ara John Medvedik 1101 Market St 15Th Fl Phila Pa 19107
- 240614415 Honesdale National Bank Stanley Yackoskijr 733 Main Street Po Box 350 Honesdale Pa 18431
- 580436120 Bell South Telecommunications Inc Tom Money 5775 Peachtree Dunwoody Rd Bldg A Room 130 Atlanta Ga 30342
- 237237052 Nba Credit Union Kenneth G Shetler Jr 3807 Otter Street Bristol Pa 19007
- 5695 Juvenile Probation Berks County Bruce A Grim 633 Court Street Courthouse Reading Pa 19601
- 230718025 Huntingdon Valley Federal Savings & Loan Janice Garner 2617 Huntingdon Pike Huntingdon Valley Pa 19006
- 751056842 Bankers National Life Insurance Co Janet Fall Account Reconciliations CIA 11815 N Pennsylvania Carmel In 46032
- 231678363 Luzerne County Community College Mary L Turner 1333 South Prospect St Nanticoke Pa 18634
- 520278518 Commercial Credit Corp Attn: Tax Dept. 300 St Paul Pl Baltimore Md 21202
- 42299444 Massachusetts General Life Ins Co Janet Fall 11815 North Pennsylvania Carmel In 46032
- 231396794 Albert Einstein Healthcare Network Michele A. Drummond 5501 Old York Road Philadelphia Pa 19141
- 360719665 Allstate Insurance Company Douglas A Christensen 3075 Sanders Road Suite H1B Northbrook Il 60062
- 230881836 First National Bank Of Minersville Thomas M O'Brien Po Box J 260 Sunbury St Minersville Pa 17954
- 231102550 Sun Bank Jeffery E Hoyt 2-16 South Market Street Selinsgrove Pa 17870
- 360792925 Trustmark Insurance Company Maria Nikula 400 Field Dr Lake Forest Il 60045
- 230699160 Hoblitzell National Bank Kathy A Ahlburn Box 667 Center Street Hyndman Pa 15545
- 250974219 Tri Boro Federal Credit Union Larry Haney 600 & 8Th Ave Munhall Pa 15120
- 251508140 California University Of Pennsylvania Eric J Larmi 250 University Avenue California Pa 15419
- 240579320 First National Trust Bank Attn Patricia Schwalm 400 Market Street Sunbury Pa 17801
- 520882176 Aramark Facility Services Inc/Environmental Services Inc John Medvedik 1101 Market St Phila Pa 19107
- 550629203 Cng Transmission Corp Debbie Sickles 445 W Main Street Clarksburg Wv 26301
- 521319768 Alex Brown & Sons Inc Susan H Horne 375 W Padonia Rd Timonium Md 21093
- 952051630 Aramark Services, Inc John J Medvedik 1101 Market Street Philadelphia Pa 19107
- 231312883 G A & F C Wagman Inc Attn: John M Fullmer, Jr 3290 Susquehanna Trail N Po Box 15076 York Pa 17405
- 256000023 County Of Allegheny Institution Dist Frank J Lucchino Controllers Off Rm 104 Court House Pgh Pa 15219
- 430905260 Angelica Corporation Jerre Simmons 424 S. Woods Mill Road Chesterfield Mo 63107
- 431010895 American National Property & Casualty Co Nancy Hendersen 1949 East Sunshine Springfield Mo 65899
- 526051818 Usair Federal Credit Union Renee G Lucas 1453 Beers School Road Moon Township Pa 15108
- 231639911 University Of The Arts Paula Quinn 320 South Broad St Phila Pa 19102
- 133402444 Salant Corporation Attn: Sammy Woodsn Audit Coordinator 1058 Claussen Road Suite 101 Augusta Ga 30907
- 570546906 Fleet Mortgage Corporation Barbara Walker 1333 Main Street Po Box 11988 Columbia Sc 29211
- 133150345 Silver Oaks Nursing Aka Overlook Medical Clinic Rick Deblasio 715 Harbor Ste Street New Castle Pa 16101
- 351507347 Wabash Life Insurance Co Janet Fall 11815 N Pennsylvania Carmelod In 46032
- 250866405 Washington Federal Savings Bank Kenneth E Arthur Jr 77 South Main St Washington Pa 15301
- 221146430 Pnc Bank Na (Formerly Midlantic Bank) John A Urbanek, Funds Control Pgh One Pnc Plaza 5Th Avenue And Wood Street Pittsburgh Pa 15265
- 310472910 Union Central Life Insurance Company Stephona Hubbard 1876 Waycross Road Station #3 Po Box 40888 Cincinnati Oh 45201
- 250732150 Pittsburgh Teachers Credit Union Christine Chojnick 341 South Bellefield Ave Pittsburgh Pa 15213
- 240583054 Franklin First Savings Bank Allan Muto 44 West Market St Wilkes Barre Pa 18773
- 5522 South Hills Health System Linda R Lewis 1800 West St Homestead Pa 15120
- 420127290 Principal Mutual Life Insurance Company Attn Pat Kingsley 711 High Street Des Moines Ia 50392

- 41768571 Paul Revere Life Ins Co C/O Brenda Castagnetti 18 Chestnut St Worcester 99 1608
- 941610280 Firemans Fund Insurance Company Carol Dominguez 777 San Marin Dr Novato Ca 94998
- 950540891 Beneficial Standard Life Ins Co Wendy Ward 11815 N Pennsylvania St Account Reconciliations, CIA Carmel In 46032
- 730311467 Kerr Mcgee Corp Tamera Williams Po Box 25861 Oklahoma City Ok 73125
- 256011888 Port Authority Of Allegheny County Richard J Charnock 2235 Beaver Avenue Pittsburgh Pa 15233
- 60384680 Hartford Steam Boiler Inspection & Ins Co Beth Milardo Po Box 5024 1 State St Hartford Ct 6102
- 240671250 Millville Mutual Insurance Company John Kitchen Po Box 280 215 State Street Millville Pa 17846
- 50348344 Amica Mutual Insurance Company Robert E Carter 10 Lincoln Center Blvd Lincoln Ri 2865
- 752497104 Columbia/Hca Healthcare Corp Jim Childress 4525 Harding Road Nashville Tn 37205
- 840467907 Great West Life & Annuity Insurance Company 8515 East Orchard Road Englewood Co 80111
- 231319849 Green Tree Insurance Company Sandy J Holbrook 55 West Street Keene Nh 3431
- 530127880 Potomac Electric Power Company Stephen T Outlaw 1900 Pennsylvania Ave Washington Dc 20068
- 230562235 County Savings Association Nadine Flory 412 Wanamaker Ave Essington Pa 19029
- 250742590 Pymatuning Telephone Company Attn Eleanor M Snyder 5 Edgewood Drive Greentown Pa 16125
- 231620311 Credit Club Consumer Discount Co Joseph L Sloan 411 Penn St Huntingdon Pa 16652
- 230691590 Hershey Foods Corporation Carol Noblit 100 Crystal Drive Hershey Pa 17033
- 232403099 Educational Credit Union Mark Miller 10400 Drummond Road Philadelphia Pa 19154
- 251040754 Zurn Industries Inc James H Hynes One Zurn Place Erie Pa 16512
- 136022042 College Retirement Equities Fund Eleftherios Aris C/O Teachers Ins & Annuity Assoc 730 Third Avenue New York Ny 10017
- 250807970 Somerset Trust Company Luann Paquette 151 West Main St Somerset Pa 15501
- 230758070 Keystone Insurance Company Richard Hayburne 2040 Market Street Phila Pa 19103
- 460358630 Citibank South Dakota N A Donna Vanbockern Po Box 6000 701 E 60Th St N Sioux Falls Sd 57117
- 953868556 Security Pacific Housing Services Inc Aine Lutes-G/L Recon Accountint 10089 Willow Creek Rd San Diego Ca 92131
- 420660911 Midwest Mutual Insurance Company Sharon Koenig 1111 Ashworth Road West Des Moines Ia 50265
- 980000673 Great West Life Assurance Co Peter Roozing 8515 E Orchard Road Englewood Co 80111
- 222623507 Cigna Healthcare Of New Jersey Inc Ann Marie Jurek 900 Cottage Grove Road Hartford Ct 6152
- 521347731 Cigna Healthcare Of Delaware Inc Ann Marie Jurek 900 Cottage Grove Road Hartford Ct 6152
- 231503749 Life Insurance Co North America Frieda Richards 900 Cottage Grove Road Corp Accounting Bloomfield Ct 6152
- 41414660 John Hancock Mutual Life Insurance James Philip Po Box 111 John Hancock Plaza Boston Ma 2117
- 251202108 Sheetz Inc Philip L Freeman Jr 5700 Sixth Avenue Altoona Pa 16602
- 236200024 Mutual Benefit Insurance Company Joseph L Sloan 409 411 Penn Street Huntingdon Pa 16652
- 410969737 Eddie Bauer Inc Art Mitchell Tax Dept 15010 Ne 36Th St Redmond Wa 98052
- 230822570 Main Line Federal Savings Bank Raymond M Kilargis 2 Aldwyn Center Lancaster Ave & Route 320 Villanova Pa 19085
- 420236150 Equitable Life Ins Co Of Iowa Julie Pernu 604 Locust Stret Des Moines Ia 50306
- 251403958 Regional Health Services Stephen M Danch 300 State Street Suite 400 Erie Pa 16507
- 232695702 Franklin Mint Federal Credit Union Cathy Wood 1974 Sproul Road, Suite 200 Broomall Pa 19008
- 250903171 Stanton Federal Savings And Loan Mary Lou Boyer 5200 Butler Street Pittsburgh Pa 15201
- 231601031 Bachman Employees Federal Credit Union Attn Thomas G Mchale 2601 Kutztown Rd Po B Reading Pa 19612
- 691710621 Domestic Relations Beaver County Gene Steele Third Street Beaver Pa 15009
- 231371971 Temple University Hospital Joyce Damis 3333 North Broad Street Philadelphia Pa 19140
- 250429420 Csb Bank C Ben Mullins, Jr Po Box 29 Curwensville Pa 16833
- 591219168 Darden Restaurants Inc Kathy Benigno 6100 Lake Ellenor Drive Orlando Fl 32859
- 240652238 First Citizens National Bank Karen R Jacobson Ass'T Auditor/Security Officer 15 South Main Street Mansfield Pa 16933
- 133527249 Time Warner Inc Dorothea Yee 75 Rockefeller Plaza New York Ny 10019
- 251184424 Thrift Drug Federal Credit Union Attn Kim Whale 615 Alpha Drive Pittsburgh Pa 15238
- 9780 Cramco Inc Tracy Mcurk 2200 East Ann Street Philadelphia Pa 19134
- 1990 Fair Acres Geriatric Center Thomas E. Wisniewsk Business Office Manager Nursing Home (352) Lima Pa 19037
- 250965433 Montefiore University Hospital Donna Borgese 200 Lothrop Street Pittsburgh Pa 15213
- 382362409 Vw Credit Inc Craig J Koop 2333 Waukegan Rd Deerfield Il 60015
- 230340840 Mid State Bank Barbara J Long 1331 12Th Avenue Altoona Pa 16601
- 250463240 Bucktail Bank & Trust Company Rebecca S Hopwood 2 East 4Th Street P.O. Box 350 Emporium Pa 15834
- 910449750 United Pacific Insurance Company Attn Pauline Walker 4 Penn Cntr Pl 4Th Fl Philadelphia Pa 19103
- 250965387 Hamot Medical Center Stephen M Danch 201 State Street Erie Pa 16550
- 230962050 Peoples Bank Of Oxford Alaina Jennings Po Box 500 24 South Third Street Oxford Pa 19363
- 916027719 General Electric Capital Assurance Company Allison Scott Parsons Po Box 490 Seattle Wa 98111
- 230679657 Hatboro Federal Savings Joseph L Hagy Iii 221 South York Road Hatboro Pa 19040
- 520356880 Home Mutual Life Insurance Company Sharon L Harris 104 West Centre Street Baltimore Md 21201
- 251400999 Hamot Health Foundation Stephen M Danch 300 State Street Erie Pa 16507
- 951060502 Transamerica Accidental Life Ins Evelyn Teves 1150 S Olive St Los Angeles Ca 90015
- 521383102 Columbia Natural Resources Richard D Hill 900 Pennsylvania Avenue P. O. Box 6070 Charleston Wv 25301
- 135010440 Continental Insurance Marsha Kennedyrd Cna Insurnace Cna Plaza Chicago Il 60685
- 232044256 London Life Reinsurance Company Raymond J Hazel 1787 Sentry Parkway West, Suite 420 Blue Bell Pa 19422
- 251008096 Pennsylvania American Water Co Attn Bonnie Carmack 800 W Hersheypark Dri Hershey Pa 17033
- 133486363 Time Inc Victoria Cali 1271 Avenue Of The Americas New York Ny 10020
- 135401570 Mobil Oil Corporation Laura Whitter 3033 Irving Blvd P O Box 2080 Dallas Tx 75221
- 250480050 First National Bank Of Herminie Po Box 32 314 Sewickley Ave Herminie Pa 15637
- 250393033 Community Bank Na Robert L Stephenson Ii 100 North Market St Carmichaels Pa 15320
- 240795441 Keystone College Patrick Guerrise Business Office P O Box 50 Laplume Pa 18440
- 731128555 United American Insurance Co Richard D Gruenhagen 2909 N Buckner Blvd Dallas Tx 75228
- 232293200 First National Bank Of Greencastle Attn Donna Barnes Center Square Po Box8 Greencastle Pa 17225
- 232233457 Acnb Corporation Marianne Turley 675 Old Harrisburg Rd Gettysburg Pa 17325
- 396072958 Northwestern National Casualty Co Diane Shanks 18650 West Corporate Dr Brookfield Wl 53045
- 150442730 Security Mutual Life Ins Co Of New York Olga Mckane Po Box 1625 100 Court Street Pobox Binghamton Ny 13902
- 230672885 Harleysville National Bank & Trust Company Elaine Keller 483 Main Street Po Box 195 Harleysville Pa 19438
- 240674260 Citizens Savings Association Leonard J Lavelle 500 South State Street Clarks Summit Pa 18411
- 410451140 Reliastar Nat'L Life Ins Co (Formerly Northwestern Nat'L Lif Karen L Larson 20 Washington Ave South Minneapolis Mn 55401
- 250965429 Mercy Hospital Of Pittsburgh Tim Carr 1400 Locust Street Pittsburgh Pa 15219
- 240757615 Northern Central Bank Barbara J Long 1331 12Th Avenue Altoona Pa 16602
- 250569680 Irwin Bank & Trust Company Denise Poole 309 Main St Irwin Pa 15642
- 310802435 Columbia Gas Transmission Corp C/O R G Bird 1700 Maccorkle Ave Se Charleston Wv 25314
- 952054061 International House Of Pancakes Inc Bulaklak Agorilla 3Rd Flr 525 N Brand Blvd Glendale Ca 91203
- 362693816 Zurich Kemper Investments Denise Buffington 120 South Lasalle Chicago Il 60603
- 520964503 Sterling Jewelers Inc Anita Zappala Or Ralph Davis 375 Ghent Rd Akron Oh 44333
- 410417775 Minnesota Mining And Mfg Denise Bohrer 3 M Center Po Box 33234 St Paul Mn 55133
- 131912900 Smith Barney Inc John Scanlon 250 West Street New York Ny 10013
- 250742820 Quaker State Corporation Terry A Henry 222 East John Carpenter Freeway Irving Tx 75062
- 870407509 Questar Corp Alison Leikere 180 E First South Po Box 45433 Salt Lake City Ut 84145
- 251222702 Acme Markets Inc Rita Olson 709 East South Temple Salt Lake City Ut 84127
- 230577095 Fidelity Savings And Loan Assoc Of Bucks County Tina D'Ambrosio 237 Radcliffe St Bristol Pa 19007
- 430285930 General American Life Insurance Company Tina Moore 700 Market Street St Louis Mo 63101
- 222516799 Commerce Bank Pennsylvania Na Barbara L Evans 17000 Horizon Way Mt Laurel Nj 8054
- 76024498 Eott Energy Operating Limited Partnership Customer Relations Po Box 4666 Houston Tx 77210
- 3953 Domestic Relations Montgomery County Shelli Ciccarone One Montgomery Plaza First Floor Norristown Pa 19404
- 231352222 York Hospital Mary Jane Mccobin 1001 South George St York Pa 17405
- 230758010 Aaa Mid Atlantic Inc Alexander Micko 2040 Market St Philadelphia Pa 19103
- 230534545 Downingtown National Bank M Esther Popjoy 4 Brandywine Ave Downingtown Pa 19335
- 231352213 St Lukes Hospital Louis R Josar 801 Ostrum St Bethlehem Pa 18015
- 390658730 Time Insurance Company Marge Knudson Po Box 624 501 W Michigan Milwaukee Wi 53201
- 360770740 Bankers Life And Casualty Company Paul Zetsche 222 Merchandise Mart Plaza Chicago Il 60654
- 310824350 Mbl Life Assurance Corp Diane Anthony 520 Broad St Newark Nj 7102
- 231089515 Pennsylvania Savings Bank Dana Defilippis 1835 Market Street Eleven Penn Center Phila Pa 19103
- 236003049 Register Of Wills Berks County Oscar C Mogel 633 Court St Reading Pa 19601
- 390264050 Employers Insurance Of Wausau A Mutual Co Jean Zowin Po Box 8017 2000 Westwood Drive Wausau Wi 54401
- 250987222 Corry Memorial Hospital John Hamilton Ext 246 612 West Smith St Corry Pa 16407
- 240526133 Bethlehem Steel Corp Helen A Karol Corporate Securities Division 1170 Eighth Ave Bethlehem Pa 18016
- 9775 John J Kane Regional Center Kim Karl, Mgr Or Frank Lucchino (Re: Mckeesport/Glen Hazel/Scott) Controller Allegheny County 104 Court House Pittsburgh Pa 15219
- 231292472 Technitrol Inc Robert J Citrino Ste 385 1210 Northbrook Dr Treviso Pa 19053
- 250901235 Parkvale Savings Bank Veronica A Warziski 4220 William Penn Highway Monroeville Pa 15146
- 362089049 Sara Lee Corporation M Hills Three First National Plaza Chicago Il 60602
- 42260388 Seaboard Corporation David Oswalt 9000 W 6Th St Shawnee Mission Ks 66202

- 841089744 Key Production Company Inc Lisa Fukuhara 1700 Lincoln Street, Suite 2050 Denver Co 80203
- 231470158 York Federal Savings And Loan Donna Shultz 101 S George Street Po Box 15068 York Pa 17401
- 131678633 Gte Corporation John Sullivan C/O Boston Equiserve 150 Royall St Canton Ma 2021
- 8407 Bon-Ton Stores Inc Cory Nade 2801 East Market Stret York Pa 17405
- 251720585 Harris Savings Bank Betsy Bennett 235 North Second Street Harrisburg Pa 17101
- 131624203 Teachers Insurance And Annuity Association Of America Eleftherios Ari 730 Third Ave New York Ny 10017
- 230597210 Frankford Bank Susan Mertz 601 Dresher Road Horsham Pa 19044
- 230329885 Adams Electric Coop Inc M Lynn Robertson 153 North Stratton Street Gettysburg Pa 17325
- 232706253 Commonwealth Savings Bank Kate Lippincott Po Box 2100 70 Valley Stream Parkway Valley Forge Pa 19482
- 131938568 Hertz Corporation Kenn Gundersen 3817 Northwest Expressway Oklahoma City Ok 73132
- 230959420 Pennsylvania National Bank Susan Mertz One South Centre Street Pottsville Pa 17901
- 232790930 Northwest Savings Bank James E Vecellio Liberty & Second Streets Po Box 128 Warren Pa 16365
- 240795463 Robert Packer Hospital Cynthia Madigan Guthrie Square Sayre Pa 18840
- 941444797 Consolidated Freightways Scott R Weinert 1717 Nw 21 Po Box 3301 Portland Or 97208
- 231107072 Prudential Savings Bank Pasa Joseph R Corrato 1834 Oregon Ave Phila Pa 19145
- 231357102 Citadel Federal Credit Union Cherilyn S Devlin 3030 Zinn Road Thorndale Pa 19372
- 135441850 Tri Continental Corp Roberta Raimondi Manager Seligman Data Corp - 2Nd Floor 100 Park Avenue New York Ny 10017
- 222871471 Atlantic Energy Inc Alfred J Vola 6801 Black Horse Pike Egg Harbor Township Nj 8234
- 362361282 Mcdonalds Corp Marcial Sibal Amf Ohare Airport Po Box 66351 Chicago Il 60666
- 221109110 Merck And Co Inc Karen Craig 1 Merck Dr Whitehouse Station Nj 8888
- 341441019 Rps, Inc Joanne R Brown 1000 Rps Drive Coraopolis Pa 15108
- 363121988 Household International Inc Linda Voegtle 2700 Sanders Rd Prospect Hgts Il 60070
- 251100252 Columbia Gas Of Pennsylvania Inc Kelley K Miller Po Box 117 200 Civic Center Dr Columbus Oh 43216
- 130872805 International Paper Company Allan L Gosdin Two Manhattanville Rd Purchase Ny 10577
- 230371610 Atlantic Richfield Company Karen Legier 515 S Flower St Los Angeles Ca 90071
- 750860066 Union Bankers Insurance Company Pat Howard 500 North Akard Dallas Tx 75226
- 232535419 Prime Bank Barbara Borghise 6425 Rising Sun Avenue Phila Pa 19111
- 232141105 Carlisle Hospital David S Walker Po Box 310 246 Parker St Carlisle Pa 17013
- 480409770 Security Benefit Life Insurance Co Annette Ogburn 700 Harrison Topeka Ks 66636
- 581529575 American Security Insurance Co Diana O'Neil 3290 Northside Pky Nw Atlanta Ga 30327
- 361169950 Dial Corporation Linda Bellor Cheri Schwartz 1850 N Central Avenue Dial Tower 2249 Phoenix Az 85077
- 460164570 Midland National Life Insurance Company Maray Beth Hajjar One Midland Plaza Sioux Falls Sd 57193
- 251190312 Springdale Ppg Fed Cr Union Barbara Jarmur Treasurer 4908 Sardis Road New Kensington Pa 15068
- 231043740 Skf Usa Inc E P Rush 1100 First Ave King Of Prussia Pa 19406
- 4932 Court Of Common Pleas Family Allegheny County Henry Reid 429 Forbes Avenue Suite 201 Pgh Pa 15219
- 132751366 Shubert Organization Inc Attn Juan Calvo 234 West 44Th Street New York Ny 10036
- 250659306 Mellon Bank Na Leon Zewatsky Mellon Bank Center Pgh Pa 15259
- 5837 Trustees Of University Of Pennsylvania Attn W M Gorenstein 3451 Walnut Street Philadelphia Pa 19104
- 390714280 Wisconsin National Life Ins Co John Mccarley 2801 Highway 280 South Birmingham Al 35223
- 742150460 Pan Energy Corp M Lynne Boughton Po Box 1642 Houston Tx 77251
- 250965572 South Side Hospital Attn Maria A Greaves 2000 Mary Street Pittsburgh Pa 15203
- 231556209 U Of P Federal Credit Union Christine Burt 3900 Chestnut St Phila Pa 19104
- 230973770 Philadelphia Suburban Water Co Joseph P Seilun 762 Lancaster Ave Bryn Mawr Pa 19010
- 470098400 Ameritas Life Insurance Corp Gail Pratt 5900 "O" Street Lincoln Ne 68510
- 231689322 Safeguard Business Systems Inc Carol Prisco 455 Maryland Drive Fort Washington Pp 19034
- 340437786 Ohio Edison Company Beverly Shackelford 76 S Main Street Akron Oh 44308
- 251027307 General Nutrition Inc Domenic Palmieri 921 Penn Ave Pittsburgh Pa 15222
- 250393490 Carnegie Natural Gas Company Don Grau 800 Regis Avenue Pgh Pa 15236
- 941516991 American Life Insurance Company Of New York Tara Egan 320 Park Avenue New York Ny 10022
- 390622040 Snap-On-Tools Corp John Sullivan C/O Harris Trust & Savings Bank 1 West Monroe Chicago Il 60690
- 135158950 Itt Industries Luis C Ortiz C/O Bank Of New York 101 Barclay St New York Ny 10286
- 621419340 Wampler Foods Inc Sharon Busk Po Box 300 Hinton Va 22831
- 530040540 Bureau Of National Affairs Inc Patty Woo 1231 25Th St Nw Room 3-538 Washington Dc 20037
- 310835312 Acceleration Life Insurance Co Kurt L Mueller 475 Metro Place North Dublin Oh 43017
- 231488701 Ite Credit Union C/O Frederick Bloesch 528 Street Rd Southampton Pa 18966
- 240795460 Moravian College Kenneth K Kalapay 1200 Main St Bethlehem Pa 18018
- 256075057 Community College Of Allegheny County Michael J Mandak 800 Allegheny Avenue Pittsburgh Pa 15233
- 5677 Domestic Relations Northampton County Donald Snyder 669 Washington Street Easton Pa 18042
- 314156830 Nationwide Life Insurance Co Beth Newbold One Nationwide Plaza Columbus Oh 43216
- 592269049 National Insurance Services Inc William T Steen 601 Poydras Street New Orleans La 70130
- 135267160 Seligman Growth Fund Class A Roberta Raimondi 100 Park Ave 2Nd Floor New York Ny 10017
- 560950247 R J R Nabisco Inc Maria Mazzeo 1301 Avenue Of The Americas New York Ny 10019
- 231352199 Contributors To The Pennsylvania Hospital Michael J Brzezinski 800 Spruce St Philadelphia Pa 19107
- 251322626 Allegheny General Hospital James Katarski 320 East North Avenue Pittsburgh Pa 15212
- 60843808 Aetna Services Inc (Formerly Aetna Life & Casualty Co Inc) Christine Gifford City Place Yf33 Hartford Ct 6156
- 231642962 Pennsylvania Manufacturers Association Insurance Company Cathy Papadopolos 380 Sentry Parkway Blue Bell Pa 19422
- 620306330 American General Life And Accident Ins Co Peggy R Lannom American General Center-Mc2020 Nashville Tn 37250
- 230961349 Pennsylvania National Mutual Casualty Insurance Company Denise Mcardell 2 North Second Street Harrisburg Pa 17105
- 5678 County Of Lehigh Thomas Lazorik 455 Hamilton St Allentown Pa 18101
- 231361986 Donegal Mutual Insurance Company Daniel J Wagner 1195 River Rd Box 302 Marietta Pa 17547
- 134918545 Allied Corporation Columbia Rd Morristown Nj 7960
- 941737782 Charles Schwab & Co Inc Helen J Kiefer 101 Montgomery St San Francisco Ca 94104
- 240794203 Commonwealth Telephone Company Karen Dilon Po Box 1000 100 Lake Street Dallas Pa 18612
- 131614399 Mutual Of America Life Ins Co Tara Egan 320 Park Avenue New York Ny 10022
- 231365971 Temple University Frank P Annunziato 1805 N Broad Street Phila Pa 19122
- 840467208 National Western Life Insurance Co Marie Rendon 850 East Anderson Lane Austin Tx 78752
- 620724538 Mid West National Life Insurance Rosa Salinas Or Connie Palacios 4001 Mcewen Drive, Suite 200 Dallas Tx 75244
- 592213662 Mega Life And Health Insurance Co Rosa Salinas 4001 Mcewen, Suite 200 Dallas Tx 75244
- 362515832 Wallace Computer Services Inc Michael T Laudizio Tax Department 4600 W Rosevelt Rd Hillside Il 60162
- 250974186 Allegheny Ludlum Brackenridge Federal Credit Union Attn Linda S Daum Asst Treas Manager 1131 Brackenridge Ave Brackenridge Pa 15014
- 9499 County Of Montgomery Julie Bartek Controllers Office Court House Box 311 Norristown Pa 19404
- 380961430 Chrysler Financial Corp Holly Goldstein 27777 Franklin Road Po Box 5166 Southfield Mi 48034
- 230929640 Old Guard Mutual Insurance Company Debra K Persun Po Box 3010 2929 Litzitz Pike Lancaster Pa 17604
- 231352693 Medical College Of Pennsylvania & Hahnemann University Susan M Kirsch C/O Allegheny Health Education & 320 East North Avenue Pgh Pa 15212
- 231664779 Philadelphia Gas Works Alonza Webster 800 W Montgomery Ave Philadelphia Pa 19122
- 231381044 People First Federal Credit Union Carol Beisel 2141 Downy Flake Lane Allentown Pa 18103
- 135570651 Equitable Anthony Rumolo 135 West 50Th Street Location 3-F New York Ny 10020
- 742075220 Philadelphia Life Insurance Company Janet Fall 11815 N Pennsylvaniaave Carmel In 46032
- 6173 Controller Allegheny County Bette Nelson 211 Grant Street Courthouse Pgh Pa 15219
- 361750680 Sears Roebuck And Company Dorothy Damommio 4849 Greenville Avenue Dallas Tx 75206
- 470123035 Central States Health & Life Co Of Omaha Leann Hill Po Box 34350 Omaha Ne 68134
- 630169720 Protective Life Insurance Company Laura Stiles Po Box 2606 Birmingham Al 35202
- 360947200 Continental Assurance Company Diana Otero Bank Recon & Escheatment Servs C/O Cna Insurance Cna Plaza Chicago Il 60685
- 3821 County Of Lancaster Benji H Hess Jr 50 N Duke St Lancaster Pa 17603
- 232190215 York Bank And Trust Emmanuel Asiedu 110 South Paca Street 109-603 Baltimore Md 21201
- 310200500 Armc Inc Attn Delores N Judd 703 Curtis Street Middletown Oh 45043
- 130697025 Chock Full Onuts Corp 370 Lexington Ave New York Ny 10017
- 130612970 Curtiss Wright Corp Francis E Fallon, Esq Secretary 1200 Wall St West Lyndhurst Nj 7071
- 232809103 Cyprus Amax Minerals Co Q
- 952011468 Mca Music Publishing Steve Drellishak 3800 Barham Blvd Reco Los Angeles Ca 90068
- 251131660 Strawbridge & Clothier Attn: Nina Monroe 801 Market Street Philadelphia Pa 19107
- 133396865 Prudential Sec Muni Series Pennsylvania Lost Shareholder Services Raritan Plaza One Edison Nj 8837
- 133071974 Prudential Securities Utility Fund Lost Shareholder Services C/O Prudential Mutual Fund Services Raritan Plaza One Edison Nj 8837
- 133165671 Prudential Sec Govt Income Fund Client Information Services Raritan Plaza One Edison Nj 8837
- 540355135 Reynolds Metals Company A Gordon Reynolds Metals Bldg 6601 West Broad St Richmond Va 23261
- 431256674 Cpi Corp Connie Derbak 1706 Washington Ave St Louis Mo 63103
- 362114545 Continental Casualty Co Diana Otero C/O Cna Insurance Cna Plaza Chicago Il 60685
- 132974999 Prudential Securities High Yield Fund Lost Shareholders Service C/O Prudential Mutual Fund Services Raritan Plaza One 6Th Floor Edison Nj 8837
- 136879986 Alliance Muni Inc Fund Insured National Port Liz Jonas 500 Plaza Drive 3Rd Flr Secaucus Nj 9096
- 132768210 Alliance Bond Fund Corporate Bond Port Liz Jonas 500 Plaza Drive 3Rd Flr Secaucus Nj 7094
- 136029098 Alliance Balanced Shares Liz Jonas 500 Plaza Drive 3Rd Flr Secaucus Nj 9096
- 230962030 Peoplesbank A Codorus Vly Co (Formerly Peo Bnk Of Glen Rock) Robin D Cannon 1 Manchester St Glen Rock Pa 17327

- 133302819 Alliance Bond Fund Us Govt Liz Jonas Po Box 1520 500 Plaza Dr Secaucus Nj 9096
- 132568502 Alliance Global Small Cap Fund Liz Jonas 500 Plaza Drive Secaucus Nj 7094
- 132987145 Government Reserves Fund Attn Richard Barton 500 Plaza Dr Secaucus Nj 7094
- 136021421 Alliance Fund Liz Jonas 500 Plaza Dr 3Rd Flr Secaucus Nj 7094
- 133259900 Alliance Bond Fund Hi Yield Liz Jonas Po Box 5120 500 Plaza Dr Secaucus Nj 9096
- 136020888 Alliance Growth & Income Fund Inc Liz Jonas 500 Plaza Drive 3Rd Flr Secaucus Nj 7094
- 232044095 Colonial Penn Insurance Company Richard Girard Po Box 1997 19Th & Market Sts 12T Phila Pa 19482
- 7652 Bristol Myers Squibb Company Grace Debrich 345 Park Avenue New York Ny 10154
- 232439136 Vmmr Federal Portfolio Theodora Shaughnessy Po Box 2600 Valley Forge Pa 19482
- 231711688 Wellesley Income Fund Theodora Shaughnessy Po Box 2600 Valley Forge Pa 19482
- 232022170 Vmbf Short Term Portfolio Theodora Shaughnessy Po Box 2600 Valley Forge Pa 19482
- 232471391 Vmbf Long Term Portfolio Theodora Shaughnessy Po Box 2600 Valley Forge Pa 19482
- 232439155 Vfis High Yield Corporate Theodora Shaughnessy Po Box 2600 Valley Forge Pa 19482
- 232439132 Vanguard Windsor Ii Theodore Shaughnessy Po Box 2600 Valley Forge Pa 19482
- 232059574 Delaware Cash Reserve Fund Dave Saligrama Financial Control, 17Th Floor 1818 Market St Phila Pa 19103
- 232448660 Delaware Group Decature Income Fund, Inc Leslee Wright 1818 Market Street 17Th Floor Phila Pa 19103
- 510086201 Delaware Fund Inc Leslee Wright 7Th Flr 1818 Market St Phila Pa 19103
- 510106828 Delaware Trend Fund Inc Leslee Wright 7Th Flr 1818 Market St Phila Pa 19103
- 250479970 Laurel Bank Attn Debra Dixon 111 West High Street Ebensburg Pa 15931
- 4606 Prothonotary Warren County Attn Susan Kosinski 4Th & Market Sts Warren Pa 16365
- 46443760 John Hancock Government Spectrum Fund Ken Murphy Compliance Manager 101 Huntington Avenue Po Box 9116 Boston Ma 2205
- 363060398 Kemper Us Government Securities Fund Fred Ill 811 Main Street Kansas City Mo 64105
- 46531166 Scudder Gnma Fund Margaret E Alfonso 160 Federal Street 2Nd Flr Boston Ma 2110
- 46396607 Scudder Managed Municipal Bonds Margaret E Alfonso 160 Federal Street 2Nd Flr Boston Ma 2110
- 46405125 Tax-Exempt Income Fundclass B Ken Murphy Po Box 9116 101 Huntington Ave 3Rd Floor Compliance Boston Ma 2205
- 46385894 Scudder Cash Investment Trust Margaret E Alfonso 160 Federal Street 2Nd Flr Boston Ma 2110
- 42443211 Growth Fund Class B Patrick Kellard 101 Huntington Ave Po Box 9116 Boston Ma 2205
- 362921989 Kemper Diversified Income Fund A Fred Ill 811 Main Street Kansas City Mo 64105
- 251441348 Bt Financial Corporation Attn Michelle Devine 532 534 Main Street Johnstown Pa 15901
- 362896696 Kemper Municipal Bond Fund A Fred Ill 811 Main Street Kansas City Mo 64105
- 410999752 John Alden Life Insurance Co Maria Santiago Po Box 020270 7300 Corporate Center Drive Miami Fl 33102
- 133044597 Managed Cash Fund Andrea C Welch Two International Place 12Th Flr Boston Ma 2110
- 362797860 Kemper Income & Capital Preservation Fund Fred Ill 811 Main Street Kansas City Mo 64105
- 42528977 Sovereign Bond Fund Class B Ken Murphy 101 Huntington Avenue Np Box 9116 Boston Ma 2205
- 133218721 Aarp Gnma & Us Treasury Fund Andrea C Welch Two International Place 12Th Floor Boston Ma 2110
- 16057853 Scudder Growth & Income Fund Paul K Wustrack Jtr Sr Vice Pres Niagra Share Corp Ellicott Station Po Box 1210 Buffalo Ny 14205
- 9181 State Of Idaho J D Williams State Controller c/o State Tax Commision Unclaimed Property Section Po Box 36 Boise Id 83722
- 250965591 University Of Pittsburgh Attn William G Laird 4200 Fifth Avenue Pittsburgh Pa 15260
- 131963426 Japan Fund Inc Margaret E Alfonso 160 Federal Street 2Nd Flr Boston Ma 2110
- 4428 Register Of Wills Allegheny County Joseph Gally, Jr Martin J Madigan Acting Register Ofwwill 1St Floor City Cty B1 Pittsburgh Pa 15219
- 251233835 Merho Federal Credit Union Attn Glory Grattan 15 Irene St Johnstown Pa 15905
- 363083135 Kraft Foods Incorporated Michelle Vavrusa Three Lakes Drive Northfield Il 60093
- 941693697 Age High Income Fund Steve Queen 777 Mariners Island Blvd San Mateo Ca 94404
- 486102871 Franklin Equity Fund 777 Mariners Island Blvd San Mateo Ca 94404
- 941682682 Franklin Gold Fund Steve Queen 777 Mariners Island Blvd San Mateo Ca 94404
- 942995330 Franklin High Yield Tax Free Income Steve Queen C/O Franklin Templeton Investors Service 777 Mariners Island Blvd San Mateo Ca 94404
- 942821264 Franklin Federal Tax Free Income Steve Queen 777 Mariners Island Blvd San Mateo Ca 94404
- 943025603 Franklin Income Fund Steve Queen 777 Mariners Island Blvd San Mateo Ca 94404
- 941747476 Franklin Premier Return Fund Steve Queen Escheatment Compliance Analyst c/o Franklin Templeton Investor Ser. Inc. 777 Mariners Island Blvd. San Mateo Ca 94404
- 943025607 Franklin Us Government Securities Steve Queen 777 Mariners Island Blvd San Mateo Ca 94404
- 222221081 Prudential Home Mortgage Co Inc Kim Bedford 8000 Maryland Avesuite 1400 Clayton Mo 63105
- 232119509 Mco Resources Integrated Corp Ste 1100 5718 Westheimer Houston Tx 77057
- 133326816 Sybron Common Corp Attn Monica Duley 411 E Wisconsin Ave Milwaukee Wi 53202
- 160908675 Sybron Corporation Park 80 W Plaza I Saddle Brk Nj 7662
- 742119694 Ensource Inc Ste 1950 1001 Fannin St Houston Tx 77002
- 222569296 New Jersey Automobile Full Insurance Underwriting Assn Jessie Gale 302 Central Avenue Johnston Ri 2919
- 510105240 Gemini Fund Po Box 1100 Valley Forge Pa 19481
- 133185092 Dow Chemica Company/Richardson-Merrell Co. Paul Peterlin Keycorp Shareholder Services 4900 Tiedman Road Brooklyn Oh 44144
- 540493875 Circuit City Stores Inc James E King 9950 Mayland Dr Richmond Va 23233
- 510110580 American Centennial Insurance Co Malinda Lambert Suite 1415 Foulk Rd Wilmington De 19803
- 123456789 Disc Incorporated 1314 Bedford Avenue Bedford Square Pikesville Md 21208
- 250790225 First Western Bank Fsb Connie R Kennedy 303 E North Streets New Castle Pa 16103
- 362684040 Cyprus Minerals Co/Foote Mineral Co Pfd Key Services Corporation Corp. Trust Operations, 4900 Tiedman Rd Brooklyn Oh 44144
- 60640743 Gerber Scientific Inc. Alberta L. Guardiani Legal Department, Gerber Scientific, Inc 83 Gerber Road West South Windsor Ct 6074
- 133039831 American Leasing Investors Iii-C Asher Meisels Americanb Stock Transfer & Trust Co 6201 15Th Ave Brooklyn Ny 11219
- 6597 Morgan Guaranty Trust Co New York Robert Norton C/O Boston Financial Data Services Inc 2 Heritage Dr North Quincy Ma 2171
- 946131870 Operating Engineess Local Union No 3 F.C.U. Janice Ridge Po Box 2082 Dublin Ca 94568
- 541423096 Colony Insurance Company Lawanda Brown Po Box 85122 Richlmond Va 23285
- 240525884 First Valley Bank David W Norwood One Bethlehem Plaza Bethlehem Pa 18018
- 250848455 National City Bank Of Pa Formerly Integra Debbie Swaney 116 Allegheny Center Pittsburgh Pa 15219
- 362657482 National Loss Control Service Corp Pat Henrichsen 1 Kemper Drive Long Grove Il 60049
- 9717 Doc Holliday'S Steakhouse Inc H P Kean 931 Harrisburg Ave Lancaster Pa 17603
- 230469150 Chester County Hospital Rhoda Quicquel 701 E Marshall St West Chester Pa 19380
- 131421730 Union Carbide Corporation Donna L Landi Po Box 2869 Danbury Ct 6813
- 50197250 Pawtucket Mutual Insurance Co Wayne A Winschel 25 Maple St Po Box 820 Pawtucket Ri 2860
- 946598772 Franklin Penn Tax Free Income Steve Queen 777 Mariners Island Blvd San Mateo Ca 94404
- 131426500 United Parcel Service Inc (Ny) Keith Brock 55 Glenlake Parkway, Ne Po Box 28606 Atlanta Ga 30358
- 132633612 Chase Manhattan Bank Na Steve Mackin Or Calvin Van Degiesen 4 New York Plaza 3Rd Floor Uit Division New York Ny 10004
- 231502700 General Accident Insurance Group Mena Argentieri 436 Walnut Street Philadelphia Pa 19105
- 521317859 Bell Atlantic Enterprises Int'L Inc Geraldine Buettler 1717 Arch Street, 25E Phila Pa 19103
- 230523775 Bell Atlantic-Delaware Sydina Williams C/O 1717 Arch Street, 25E Phila Pa 19102
- 521312773 Bell Atlantic Network Services Inc Sydina Williams C/O 1717 Arch Street 25E Philadelphia Pa 19102
- 230397860 Bell Atlantic Pennsylvania Sydina Williams 1717 Arch Street, 25E Phila Pa 19102
- 560340860 North Carolina Mutual Life Insurance Co Glenda Small 411 West Chappel Hill Street Durham Nc 27701
- 530162882 Washington Gas Light Company Mark H Honigman Vice President C/O Bank Of New York 101 Barclay Street 11E New York Ny 10286
- 730711293 Apco Inc Mark H Honigman C/O Bank Of New York/Stock Transfer Aup 101 Barclay St 11 E New York Ny 10286
- 546000720 Csx Transportation Inc Sheila Ellison 500 Water St /J221 Jacksonville Fl 32202
- 231352186 Community Hospital Of Lancaster Attn James Kelly 1100 E Orange St Po Box 3002 Lancaster Pa 17604
- 410993951 Qvc Inc Richard Englander/Stock Transfer C/O Bankof New York 101 Barclay Street 11 E New York Ny 10286
- 133405992 New England Investment Companies L Richard Englander & Bank Of New York 101 Barclay Street 11E New York Ny 10286
- 9807 Evander Gold Mines Ltd Richard Englander/Stock Transfer C/O Bank Of New York 101 Barclay Street 11E New York Ny 10286
- 382743168 Champion Enterprises, Inc John Sullivan Harris Trust & Savings Bank 311 West Monroe 11Th Floor Chicago Il 60690
- 9794 Glaxo Wellcome Plc Richard Englander c/o Bank Of New York 101 Barclay Street 11E New York Ny 10286
- 9810 St Helena Gold Richard Englander/Stock Transfer C/O Bank Of New York 101 Barclay St 11E New York Ny 10286
- 9809 Fairhaven International Ltd Richard Englander/Stock Transfer C/O Bank Of New York 101 Barclay St 11E New York Ny 10286
- 231702341 Reedman Chevrolet Inc Mariann McNally Po Box 3004 U S Route 1 Langhorne Pa 19047
- 620721803 Bowater, Inc. Common Richand Englander/Stock Transfer C/O Bank Of New York 101 Barclay Street 11-E New York Ny 10286
- 135652423 Union Camp Corporation Richard Englander C/O Bank Of New York/Stock Transfer Aup 101 Barclay Street 11E New York Ny 10286
- 133426554 Dreyfus Strategic Municipals Inc Richard Englander C/O Bank Of New York-Stock Transfer Aup 101 Barclay Street New York Ny 10286
- 381612444 Ford Motor Credit Co Attn A Creviston Po Box 1755 Dearborn Mi 48121
- 510084283 Delmarva Power & Light Co Cindy Knapper Rodney Square North 1100 North Market St Wilmington De 19890
- 250542520 H J Heinz Company Attn Mike Roppo 1062 Progress Street Pittsburgh Pa 15212
- 9360 Long Island Lighting Company C/O Bank Of New York New York Ny
- 250527925 Chevron Usa Inc E P Ames Po Box 9128 Concord Ca 94524
- 940890210 Chevron Corporation Attn R V Magers 2005 Diamond Blvd Sec Concord Ca 94524
- 370815476 State Farm General Insurance Co Sandra Botemeyer One State Farm Plaza Bloomington Il 61710
- 132876440 Metropolitan Insurance & Annuity Company Anne Donnelly 501 Us Highway 22 Bridgewater Nj 8807

- 9811 State Of Ohio Jessie T Baker, Chief 77 South High Street - 20Th Floor Columbus Oh 43266
- 9813 Dim-Gal T/A Springfield Inn 417 East Baltimore Pike Springfield Pa 19064
- 510233471 Raub Supply Company Robert Halbleib 301 West James Street Lancaster Pa 17604
- 361004130 R R Donnelley & Sons Inc Betty Czajkowski 77 West Wacker Drive Chicago Il 60601
- 941369354 American Building Maintenance Po Box 193224 San Francisco Ca 94119
- 841043826 Atrix Laboratories Common Unknown Unknown Pa
- 951040600 Beckman Instruments, Inc. (New) Common Rick Waidley 2500 Harbor Blvd Fullerton Ca 92634
- 221895850 Checkpoint Systems Inc Cynthia Trotman American Stock Transfer & Trust 40 Wall Street New York Ny 10005
- 362943642 Balcors Pension Investors (B017) Balcors Pension Investors Ms Fran Dunham Bannockburn Lake Office Plaza 2355 Waukegan Road Suite A200 Bannockburn Il 60015
- 363338930 Balcors Colonial Storage Income 85 Marla Marshall Vice President-Finance Balcors Management Services Inc 2355 Waukegan Rd,Suite A200 Bannockburn Il 60015
- 112232705 Getty Petroleum Corp Attn: Vincent Marcot Tax Manager 125 Jericho Tpke Jericho Ny 11753
- 130853260 Hanover Direct, Inc. Common/Horn & Hardart Co. Mr Asher Meisels American Stock Transfer & Trust Co 6201 15Th Ave Brooklyn Ny 11219
- 134922640 Ohio Power Co 4.20c/o Cumulative Preferred Bette Jo Rozsa American Electric Power Co 1 Riverside Plaza Columbus Oh 43215
- 230993790 Quaker Chemical Corp Robert Berry Elm & Lee Sts Conshohocken Pa 19428
- 231829031 Fine & Staud Phyllis Gitman 1333 Race Street Phila Pa 19107
- 231548664 Skh Management T/A Stauffers Of Kissel Hill Darryl L Miller 813 Litzitz Pike Po Box 813 Litzitz Pa 17543
- 250965404 Indiana Hospital Brenda Drosjack 875 Hospital Road Po Box 788 Indiana Pa 15701
- 581167100 Aflac Incorporated Wanda Roland 1932 Wynnton Road Columbus Ga 31999
- 250990068 Ee & Ee Employees Fed Credit Union Linda Baginski 1325 Wayne Street Erie Pa 16503
- 230596940 Frankford Hospital Robert J Crossin Red Lion & Knights Road Philadelphia Pa 19114
- 26005008 Merchants Insurance Co Of N H David A Fabian 250 Main St Buffalo Ny 14240
- 160550140 Merchants Mutual Insurance Company David A Fabian 250 Main St Buffalo Ny 14240
- 232322809 Mercy Health Care Center Stephen H Franko 147 Newport Street Nanticoke Pa 18634
- 363482710 Servicemaster Company Lp Paul M Jacobs One Service Master Way Downers Grove Il 60515
- 9392 State Of Wisconsin Jack C Voight Po Box 2114 Unclaimed Property Section Madison WI 53701
- 251776875 Equitrans Lp (Formerly Equitable Resources Inc) Edward G Mannella 3500 Park Lane Pittsburgh Pa 15275
- 6642 County Of Beaver Marsha Decenzo Or Connie T Javens Beaver County Courthouse Beaver Pa 15009
- 430398035 May Department Stores Company Ruth H. Koblenz 611 Olive Street St Louis Mo 63101
- 250965270 Bradford Regional Med Center (Formerly Bradford Hospital) Todd S Callen 116 Interstate Parkway Bradford Pa 16701
- 135549268 Ogdens Corporation Richard Englander/Stock Transfer C/O Bank Of New York 101 Barclay Street 11E New York Ny 10286
- 9816 Western Areas Gold Richard Englander/Stock Transfer C/O Bank Of New York 101 Barclay Street 11E New York Ny 10286
- 314259550 Motorists Mutual Insurance Company Sharon Thompson 471 East Broad Street Columbus Oh 43215
- 480457967 Sprint Corporation Joyce C Heckman Po Box 11315 Kansas City Mo 64112
- 231268731 Aaa Mid Atlantic Travel Agency Inc Alexander Micko 2040 Market Street Philadelphia Pa 19103
- 42976033 Evergreen/Keystone Service Company(Formerly Keystone Invest) Lynn C Adams Po Box 2121 Boston Ma 2106
- 236003047 City Of Philadelphia Patricia Kelly 1401 John F Kennedy Blvd Finance Dept- Room 1330 M.S.B. Philadelphia Pa 19102
- 236291113 Geisinger Clinic Jane Baer Or Brenda Eckrote 100 N Academy Ave Danville Pa 17822
- 240795959 Geisinger Medical Center Donald Brusseau 100 North Academy Ave Danville Pa 17822
- 680103881 Sunamerica U S Government Securities Jean Sasso C/O Boston Financial Services 2 Heritage Dr North Quincy Ma 2171
- 136066130 Phoenix Worldwide Opportunities Fund Fanny Ho Boston Financial Data Serv 2 Heritage Dr N Quincy Ma 2171
- 136022076 Phhoenix Income & Growth Fund-A Fanny Ho Boston Financial Data Serv 2 Heritage Dr N Quincy Ma 2171
- 9676 State Of California Kathleen Connell Division Of Disbursements Po Box 942850 Sacramento Ca 94250
- 136022078 Phoenix Equity Opportunities Fund-A Fanny Ho Boston Financial Data Serv 2 Heritage Dr N Quincy Ma 2171
- 42519841 Bond Income Fund-Y Fanny Ho Boston Financial Data Services 2 Heritage Drive, The Bfids Building N Quincy Ma 2171
- 256164474 Money Market Management, Inc K. Drescher 2 Heritage Drive 7Th Flr N Quincy Ma 2171
- 42221910 Federated Stock And Bond Fund Inc K Drescher 2 Heritage Drive 7Th Flr N Quincy Ma 2171
- 251304971 Federated Municipal Securities Fd K Drescher 2 Heritage Dr 7Th Flr N Quincy Ma 2171
- 521725684 Balanced Fund Michelle Macneil 2 Heritage Dr Compliance 9Th Floor North Quincy Ma 2171
- 520980581 Trowe Price New Income Fund Fanny Ho Compliance Dept 2 Heritage Dr N Quincy Ma 2171
- 251495199 Intermediate Municipal Trust (Is) Stephen Dever Bfids 2 Heritage Dr North Quincy Ma 2171
- 251213118 Federated Fd For U S Govt Secs Inc K Drescher 2 Heritage Drive 7Th Flr N Quincy Ma 2171
- 46395121 Mfs Municipal Bond Fund A Attn Jackie Cote 500 Boylston St Boston Ma 2116
- 46502557 Mfs Municipal High Income Fund A Thomas B Hastings 500 Boylston Street Boston Ma 2116
- 46382595 Mfs Money Market Fund A Jackie Cote 500 Boylston Street Boston Ma 2116
- 46551720 Mfs Cash Reserves Fund B Jackie Cote 500 Boylston Street Boston Ma 2116
- 46551714 Mfs Lifetime High Income Fund Jackie Cote 500 Boylston Street Boston Ma 2116
- 250996816 Usx Corporation Craig D Mallick 600 Grant Street Pittsburgh Pa 15219
- 520655816 T Rowe Price Growth Stock Fund C/O Bfids 2 Heritage Drive N Quincy Ma 2171
- 520791372 T Rowe Price New Horizons Fund Attn Linda Breadmore 2 Heritage Drive N Quincy Ma 2171
- 521067817 T Rowe Price Tax Free Income Fund Inc C/O Boston Financial Da 2 Heritage Dr N Quincy Ma 2171
- 251327974 Federated High Income Bond Funds K Drescher 2 Heritage Drive 7Th Flr N Quincy Ma 2171
- 521268241 Growth And Incom Compliance 7Th Floor Attn: Fanny Ho 2 Heritage Drive N Quincy Ma 2171
- 132947329 Evergreen Total Return Fund-Y Michelle Macneil 2 Heritage Drive N Quincy Ma 2171
- 46013065 Investment Trust-Class D Michelle Macneil 2 Heritage Drive N Quincy Ma 2171
- 133536115 Burham Fund Class A Christine Ardizoni C/O Boston Financial Data Service 2 Heritage Dr Nort Quincy Ma 2171
- 136062635 Value Line Special Situations Fund Michelle Macneil 2 Heritage Drive N Quincy Ma 2171
- 521040467 T Rowe Price Prime Reserve Fund Attn: Fanny Ho Compliance 7Th Floor C/O Boston Financial Da 2 Heritage Dr Quincy Ma 2171
- 42594610 Ml Government Fund (A-B-C-D) Christine Ardizoni C/O Boston Financial Data Service 2 Heritage Dr North Quincy Ma 2171
- 222509978 Ml Institutional Tax Exempt Fd (A-B-C-D) Christine Ardizoni C/O Boston Financial Data Service 2 Heritage Dr North Quincy Ma 2171
- 251388518 Liberty Us Govt Money Market Attn Linda Breadmore Unclaimed Property Assistant 2 Heritage Drive 9Th Floor N Quincy Ma 2171
- 42550637 Ml Institutional Fund Cl (A-B-C-D) Christine Ardizoni C/O Boston Financial Data Service 2 Heritage Dr North Quincy Ma 2171
- 311185912 Flagship Pennsylvania Tax Exempt Fund Ms. Joan Dowd Control Services Officer Boston Financial Data Services 2 Heritage Drive, The Bfids Building North Quincy Ma 2171
- 42987661 Phoenix Money Market Fund Seriesa Fanny Ho Boston Financial Data Serv 2 Heritage Dr N Quincy Ma 2171
- 521175211 T Rowe Prive International Stock Susan Campbell C/O Boston Financial Data Service 2 Heritage Drive North Quincy Ma 2171
- 521416752 New America Growth Susan Campbell C/O Boston Financial Data Service 2 Heritage Drive, Compliance 9Th Flr Nort Quincy Ma 2171
- 941632698 Fpa New Income Inc Christine Ardizoni C/O Boston Financial Data Service 2 Heritage Dr North Quincy Ma 2171
- 133414296 Painewebber Fixed Income Port High Jeff Schwartz Unclaimed Property Assistant 2 Heritage Drive 9Th Floor N Quincy Ma 2171
- 133414307 Painewebber Us Govt Portfolio Jeff Schwartz Unclaimed Property Assistant 2 Heritage Drive 9Th Floor N Quincy Ma 2171
- 133414298 Painewebber Fixed Income Port Inv Jeff Schwartz Unclaimed Property Assistant 2 Heritage Drive 9Th Floor N Quincy Ma 2171
- 231622210 O T C Fund Fanny Ho C/O Boston Financial Data Service 2 Heritage Dr North Quincy Ma 2171
- 521371712 T Rowe Price High Yield Fund Linda Breadmore Unclaimed Property Asst. C/O Bfids Inc 2 Heritage Drive N Quincy Ma 2171
- 42466361 Fidelity Destiny Plans I K Drescher 2 Heritage Dr 9Th Floor N Quincy Ma 2171
- 521250327 Legg Mason Value Trust Inc Attn Linda Breadmore Unclaimed Property Assistant 2 Heritage Drive 9Th Floor N Quincy Ma 2171
- 221911417 Map-Equity Fund Michelle Macneil 2 Heritage Drive N Quincy Ma 2171
- 46547958 High Income-Class A Michelle Macneil 2 Heritage Drive N Quincy Ma 2171
- 132601967 Davis New York Venture Fund Class A Michelle Macneil 2 Heritage Drive N Quincy Ma 2171
- 850361964 Rpf-Bond Fund-A Jeff Schwartz 2 Heritage Drive 5Th Flr N Quincy Ma 2171
- 251415329 Automated Cash Management Trust K Drescher C/O Bfids Inc 2 Heritage Drive N Quincy Ma 2171
- 136082713 Focus Fund Fanny Ho 2 Heritage Drive 9Th Flr N Quincy Ma 2171
- 132606035 Partners Fund Fanny Ho 2 Heritage Drive 9Th Flr N Quincy Ma 2171
- 136062618 Value Line Fund Michelle Macneil Boston Financial Data Srv 2 Heritage Dr N Quincy Ma 2171
- 132696372 Value Line Leveraged Growth Investo Michelle Macneil 2 Heritage Dr N Quincy Ma 2171
- 136065520 Value Line Income Fund Jean Sasso 2 Heritage Dr Compliance 9Th Floor North Quincy Ma 2171
- 136106015 Pennsylvania Mutual Fund Jean Sasso C/O Bfids 2 Heritage Drive N Quincy Ma 2171
- 256109007 Federated American Leaders Fund K Drescher 2 Heritage Drive 7Th Flr N Quincy Ma 2171
- 136068441 Manhattan Fund Fanny Ho 2 Heritage Drive 9Th Flr N Quincy Ma 2171
- 132556829 Guardian Fund Fanny Ho C/O Boston Financial Data Services 2 Heritage Drive, 9Th Floor N Quincy Ma 2171
- 132526821 American Home Products Corp William Mccracken 5 Giralda Farms Madison Nj 7940
- 7519 Clc Of America C/O Bank Of America Nt&Sa Corpagencydiv 701 Western Ave Glendale Ca 91201
- 135229392 Citibank, N.A. Ms. Belinda Sheets Manager Citibank, N.A. 111 Wall St New York Ny 10043
- 8306 Ohio Power Co c/o American Electric Power Serv * 1 Riverside Plaza Columbus Oh 43215
- 46562226 Mfs Multimarket Income Trust Jackie Cote 500 Boylston Street Boston Ma 2116
- 46565627 Mfs Government Markets Income Trust Jackie Cote 500 Boylston Street Boston Ma 2116
- 256000879 City Of Pittsburgh Michalene Eves 414 Grant Street Director Of Finance Pittsburgh Pa 15219
- 135582869 New York Life Insurance Co Dorothea Rodd 51 Madison Ave Room 352 New York Ny 10010
- 410186972 Travelers Express Company Inc Attn Janice Mileo 1550 Utica Ave Minneapolis Mn 55416
- 361410470 Lumbermens Mutual Casualty Company Pat Henrichsen 1 Kemper Drive Long Grove Il 60049

- 237404374 Beaver Valley Geriatric Center Ronald E Curcio 246 Friendship Circle Beaver Pa 15009
- 9822 Cobbs Creek Nursing Center C/O Genesis Elder Care/Dee Kowall 5601 Chestnut St Phila Pa 19139
- 222347336 Prudential Securities Inc Kathleen Maguire 199 Water Street One Seaport Plaza New York Ny 10292
- 9823 Brandywine Hall C/O Genesis Elder Care/Dee Kowall 5601 Chestnut St Phila Pa 19139
- 9825 Villa Of Bethlehem Pike C/O Genesis Elder Care/Dee Kowall 5601 Chestnut St Phila Pa 19139
- 9824 Mayo Nursing & Conv Center C/O Genesis Elder Care 5601 Chestnut St Phila Pa 19139
- 231597322 Crestview Nursing & Rehab C/O Genesis Elder Care/Dee Kowall 5601 Chestnut St Phila Pa 19139
- 9827 Fairview Care Center Of Papermill Rd C/O Genesis Elder Care/Dee Kowall 5601 Chestnut St Phila Pa 19139
- 9826 Villas Of Brandywine C/O Genesis Elder Care/Dee Kowall 5601 Chestnut St Phila Pa 19139
- 232743252 West Chester Arms C/O Genesis Elder Care/Dee Kowall 5601 Chestnut St Phila Pa 19139
- 232077806 Crestview North Nursing & Rehab C/O Genesis Elder Care/Dee Kowall 5601 Chestnut St Phila Pa 19139
- 8928 Harford County Government
- 9829 Rittenhouse Care Center C/O Genesis Elder Care/Dee Kowall 5601 Chestnut St Phila Pa 19139
- 232743250 Cheltenham Nursing & Rehab C/O Genesis Elder Care/Dee Kowall 5601 Chestnut St Phila Pa 19139
- 9832 Villas Of Care Pavilion C/O Genesis Elder Care/Dee Kowall 5601 Chestnut St Phila Pa 19139
- 9831 Prospect Park C/O Genesis Elder Care/Dee Kowall 5601 Chestnut St Phila Pa 19139
- 370211380 Central Illinois Public Service Co Sherry Johnson 607 East Adams Springfield Il 62739
- 9821 Abes Place Ltd Partnership 1741 Allen Street Allentown Pa 18101
- 9828 Fairview Care Center C/O Genesis Elder Care/Dee Kowall 5601 Chestnut St Phila Pa 19139
- 9820 Whistles Inc 126-132 Franklin St Scranton Pa 18503
- 231170920 Union Bank & Trust Co Christopher T Nawrocki 25 South Centre Street Pottsville Pa 17901
- 232727916 Bryn Mawr Health Services Inc Martha Knecht 130 South Bryn Mawr Ave Bryn Mawr Pa 19010
- 232727918 Bryn Mawr Medical Foundation Martha Knecht 130 South Bryn Mawr Ave Bryn Mawr Pa 19010
- 9856 Berwick Retirement Village Nursing Home Eileen R Erwine 801 East Sixteenth St Berwick Pa 18603
- 954100309 Beverly Enterprises John W Mackenzie 5111 Rogers Avenue Fort Smith Ar 72919
- 231925021 Jefferson Bank Stephen R Miller 2 Jefferson Bank Center Downingtown Pa 19335
- 314177100 Nationwide Mutual Insurance Company Jeff Roth Supervisor Attn Lynne Klim Davis One Nationwide Plaza Columbus Oh 43216
- 314177110 Nationwide Mutual Fire Co Attn Lynn Klim Davis 1 Nationwide Plz 32T Columbus Oh 43216
- 250691670 Blair Corporation C/O Giles W Schutte 220 Hickory St Warren Pa 16366
- 135409005 Exxon Corporation Attn Ms Jerry Dely P O Box 2983 Houston Tx 77252
- 470339860 World Insurance Co Julia C Aken P.O. Box 3160 1000 World Plaza Box Omaha Ne 68103
- 250900168 Kennametal Inc Nick Rossillo C/O Chasemellon Shareholder Services 85 Challenger Road Ridgefield Park Nj 7660
- 350898758 Schwab Corporation Carolyn Miller 3000 Main Street Po Box 5088 Lafayette In 47903
- 50440515 Fleet Financial Jerry O'Leary Vice President Fleet National Bank 125 Dupont Drive Providence Ri 2907
- 232264231 Thermal Seal Window Corp Profit Sharing Joseph R Pozzuolo C/O Pozzuolo & Perkiss Law Offices 2033 Walnut St Phila Pa 19130
- 9859 Silverstream Nursing & Rehab Dee Kowall C/O Genesis Elder Care 5601 Chestnut St Phila Pa 19139
- 840826774 U S West Robert Norton C/O Boston Financial Data Services Inc 2 Heritage Drive 9Th Floor North Quincy Ma 2171
- 9374 Dreyfus Liquid Assets Walter T Harris Vice President 200 Park Avenue New York Ny 10166
- 9860 Dreyfus Premier Aggressive Growth-Class A Walter Harris Dreyfus Transfer Agency Administration 200 Park Ave New York Ny 10166
- 9373 Dreyfus Fund Walter Harris Vice President C/O Dreyfus Service Corp 200 Park Avenue New York Ny 10166
- 231693419 Subaru Of America Inc Attn Tony Chirico Po Box 6000 Cherry Hill Nj 8034
- 521960506 Advantage Health Harmarville Rehab Corp James L Steinkirchner' Po Box 440 Pgh Pa 15230
- 150457980 State Bank Of Chittenango Susan Dillabough 101 Falls Blvd Chittenango Ny 13037
- 132581181 Fab Industries, Inc/Mohican Corp. Fab Industries, Inc Howard Soren Fab Industries, Inc 200 Madison Ave New York Ny 10016
- 750102185 Justin Industries Misc. Genia Cook N/A Team Bank Corporate Trust 500 Throckmorton P.O. Box 2050 Fort Worth Tx 76113
- 713278109 The Pep Boys Incorporated Common Mr Asher Meisels Manager American Stock Transfer & Trust Co 6201 15Th Avenue Brooklyn Ny 11219
- 363961038 Unicom Corp Mr John R Dietzel Unicom Corp Po Box A-3005 Chicago Il 60690
- 951718077 Zero Corporation Attn T W Lamoureux 444 S Flower St 2100 Los Angeles Ca 90071
- 133295276 American Brands Inc Attn Edie Adams 1700 E Putnam Ave Po Old Greenwich Ct 6870
- 111890605 Avnet Inc Attn W Wierzbowski Supv 80 Cutter Mill Road Great Neck Ny 11021
- 5238 Southwestern Public Serice 1717 Main St Box 2320 Dallas Tx 75221
- 9866 Hcf Inc DbA Edinboro Manor Debbie Feldmiller 419 Waterford St Edinboro Pa 16412
- 5647 Register Of Wills Carbon County Margaret C O'Donnell Carbon Co Courthouse Po Box 286 Jim Thorpe Pa 18229
- 3741 Independence Holding Coc/O Fleet Rockwwll Spalding Mail Stop:Ctopto6D 150 Windsor Street Hartford Ct 6120
- 362136262 Combined Insurance Co Of America Donald Miller 123 Wacker Dr Chicago Il 60606
- 9258 State Of Tennessee Kim Morrow Division Of Unclaimed Property 9Th Floor Andre Jackson Bldg Nashville Tn 37243
- 160919350 Fays Incorporated Asher Meisels 6201 15Th Avenue Brooklyn Ny 11219
- 363139801 Balcor Equity Properties - 82 Marla Marshall Vice President - Finance Balcor Equity Properties - 82 4849 Golf Road Skokie Il 60077
- 363390487 Balcor Pension Investors Vi Vicki Schauer Consultant Bannockburn Lake Office Park 2355 Waukegan Road Ste A200 Bannockburn Il 60015
- 350470950 Eli Lilly And Company James B Lootens Lilly Corporate Center Indianapolis In 46285
- 840593263 Storage Technology Corp Attn; Kathryn J Woskowica 2270 S 88Th St Louisville Co 80028
- 751325831 Caspen Oil Inc Asher Meisels 6215 15Th Avenue Brooklyn Ny 11219
- 952081809 United Industrial Corporation Asher Meisels 6201 15Th Ave Brooklyn Ny 11219
- 953899675 Western Atlas Inc Virginia Young 360 North Crescent Street Beverly Hills Ca 90210
- 135160382 Bank Of New York Richard Englander C/O Bank Of New York/Stock Transfer Aup 101 Barclay St 11Th New York Ny 10286
- 363164211 Balcor Pension Investors - Ii Vicki Schauer Consultant Bannockburn Lake Office Plaza 2355 Waukegan Road Ste A200 Bannockburn Il 60015
- 310252460 Union Fidelity Life Insurance Company Margie Boutcher 4850 Street Road Treviso Pa 19049
- 751155330 Redman Industries, Inc. Wingate Partners Exchange Unknown Unknown Fo
- 751047710 Tandy Corp Upc Attn Jane Freundlich 1800 Tandy Center Po Ft Worth Tx 76102
- 135550175 Entergy Corp Patricia M Simon Investor Relations Po Box 61005 New Orleans La 70161
- 46013678 Putnam Fund For Growth & Income K Drescher 2 Heritage Drive 9Th Floor N Quincy Ma 2171
- 46145734 Putnam Global Growth Fund Unknown Unknown Fo
- 42539562 Putnam Funds Attn Bernard Crowley Putnam Place Quincy 99 2169
- 42713095 Putnam Investors Fund Unknown Unknown Fo
- 341730488 The Geon Company Unknown Unknown Fo
- 231180120 Vf Corporation Lori M Tarnoski 1047 North Park Road Wyomissing Pa 19610
- 9528 National Car Rental System Inc Lynn Gram World Headquarters 7700 France Avenue South Minneapolis Mn 55435
- 231598830 Herr Foods Inc Ray A Reichenbach 20 Herr Drive Po Box 300 Nottingham Pa 19362
- 9868 County Of Berks-Prison Oscar C Mogel C/O County Of Berks 3 Court Street Twelfth Floor Reading Pa 19601
- 9869 State Of Texas John Sharp State Comptroller Of Public Accounts Po Box12019 Austin Tx 78774
- 41675920 Norfolk & Dedham Mutual Fire Karen E Westgard 222 Ames Street Dedham Ma 2026
- 9875 Buffelson ***** 99
- 9873 Corning Life ***** 99
- 9877 Rank Org ***** 99
- 251435979 Pnc Financial Corp Attn Ray Werkmeister 960 Ft Duquesne Blvd Pgh Pa 15265
- 361896670 United Insurance Company Of America Ed Sanchez One East Wacker Drive Chicago Il 60601

[Pa.B. Doc. No. 97-2066. Filed for public inspection December 19, 1997, 9:00 a.m.]

TURNPIKE COMMISSION

Request for Bids

The Turnpike Commission is requesting a Sealed Bid for Telephone System Upgrade, Eastern Regional Office Building, King of Prussia, PA.

Open Date: January 6, 1998 at 11 a.m.

Bids will be received by the Purchasing Manager not later than the time indicated above. Bid proposal Forms and Conditions may be obtained, free of charge, by communicating with the Bid Clerk, Purchasing Dept., (717) 939-9551, Ext. 2830.

JAMES F. MALONE, III,
Chairperson

[Pa.B. Doc. No. 97-2067. Filed for public inspection December 19, 1997, 9:00 a.m.]

Request for Bids

The Turnpike Commission is requesting sealed bids for:

- 1) Eleven O.E.M. Equipped Bi-fuel Propane and Gasoline Pickup Trucks
Open Date: January 6, 1998 at 11:30 a.m.
- 2) Twenty Diesel 4X2 Pickup Trucks
Open Date: January 8, 1998 at 11 a.m.

Bids will be received by the Purchasing Manager not later than the time indicated above. Bid proposal Forms and Conditions may be obtained, free of charge, by communicating with the Bid Clerk, Purchasing Dept., (717) 939-9551, Ext. 2830.

JAMES F. MALONE, III,
Chairperson

[Pa.B. Doc. No. 97-2068. Filed for public inspection December 19, 1997, 9:00 a.m.]

Request for Bids

The Turnpike Commission is requesting a sealed bid for Roof Renovation, Plainfield Service Plaza, Cumberland County.

Open Date: 1-15-98 at 11 a.m.

Bids will be received by the Purchasing Manager not later than the time indicated above. Bid proposal Forms and Conditions may be obtained, free of charge, by communicating with the Bid Clerk, Purchasing Dept., (717) 939-9551, Ext. 2830.

JAMES F. MALONE, III,
Chairperson

[Pa.B. Doc. No. 97-2069. Filed for public inspection December 19, 1997, 9:00 a.m.]

Request for Proposals

Sealed Proposals will be received by Jeffrey L. Hess, Purchasing Manager, at the Administration Building, Harrisburg-East Interchange near Highspire, PA (Mailing Address: P.O. Box 67676, Harrisburg, PA 17106-7676) and publicly opened and read at the date and time indicated for the following Contract:

Contract No. 98-001-RQ10—Bituminous Overlay, ID-3, SRL-E between M.P. A-11.5 and M.P. A-29.03 on the Pennsylvania Turnpike System in Montgomery, Bucks and Lehigh Counties, PA

Bid Opening Date—January 20, 1998, 11 a.m.

Bid Surety—5%

Plans, Cross-Sections, Specifications and Contract documents will be available and open for public inspection at the Administration Building. Copies may be purchased upon payment of \$25 per set (Do not add sales tax) by check or P. O. Money Order (No cash) to the Pennsylvania Turnpike Commission, Attention: Secretary-Treasurer's Office, P. O. Box 67676, Harrisburg, PA, 17106-7676. No refund for plans, specifications and contract documents will be made for any reason.

A Prequalification Certification and Maximum Capacity Rating assigned by the Prequalification Committee of the Department of Transportation is a necessary prerequisite for bidding on this project.

Contact the Purchasing Manager for listing of other locations where plans and specs can be inspected.

JAMES F. MALONE, III,
Chairperson

[Pa.B. Doc. No. 97-2070. Filed for public inspection December 19, 1997, 9:00 a.m.]

Request for Proposals

Sealed Proposals will be received by Jeffrey L. Hess, Purchasing Manager, at the Administration Building, Harrisburg-East Interchange near Highspire, PA (Mailing Address: P. O. Box 67676, Harrisburg, PA 17106-7676) and publicly opened and read at the date and time indicated for the following Contract:

Contract No. 98-002-RQ05—Bituminous Overlay, between M.P. A-68.48 and M.P. A-75.18 on the Pennsylvania Turnpike System in Carbon County, PA

Bid Opening Date—January 21, 1998, 11 a.m.

Bid Surety—5%

Plans, Cross-Sections, Specifications and Contract documents will be available and open for public inspection at the Administration Building. Copies may be purchased upon payment of \$25 per set (Do not add sales tax) by check or P. O. Money Order (No cash) to the Pennsylvania Turnpike Commission, Attention: Secretary-Treasurer's Office, P. O. Box 67676, Harrisburg, PA, 17106-7676. No refund for plans, specifications and contract documents will be made for any reason.

A Prequalification Certification and Maximum Capacity Rating assigned by the Prequalification Committee of the Department of Transportation is a necessary prerequisite for bidding on this project.

Contact the Purchasing Manager for listing of other locations where plans and specs can be inspected.

JAMES F. MALONE, III,
Chairperson

[Pa.B. Doc. No. 97-2071. Filed for public inspection December 19, 1997, 9:00 a.m.]

Retention of an Engineering Firm

Construction Inspection/Project Management Services for the Roadway Reconstruction and Replacement of Bridge B-478A between Mileposts 94.00 and 99.23

Westmoreland and Somerset Counties

Reference No. 1-110

The Turnpike Commission will retain an engineering or construction management firm with full depth highway pavement replacement inspection experience to provide a staff of approximately seven field inspection personnel for the complete construction inspection, management, administration and documentation for the Roadway Reconstruction Project and Replacement of Bridge B-478A between mileposts 94.00 and 99.23, in Westmoreland and Somerset Counties. Construction will include the reconstruction and 8 ft. widening of the roadway with 12 ft. shoulders, 18 ft. median, and 60 ft. width of full depth Bituminous Roadway with an ID-3 Wearing Course. Additional work includes the replacement of a bridge

structure over the Turnpike, installation of an asphalt permeable base course, Geo-grid slope fill construction and the replacement of the existing drainage structures. The total cost of this construction contract is estimated at \$25,000,000. The Consultant Agreement is anticipated to start in April 1998, and terminate in January 2000.

The selected firm will be required to provide a full time onsite construction inspection staff, with sufficient office personnel, managers, engineers, technicians and clerical staff to support the field functions. The selected firm will also be required to attend the prebid meeting and preconstruction conference, write all project correspondence and review and approve contractor's submissions. In addition, the selected firm will be required to keep records utilizing the Turnpike's Construction Documentation System (CDS) to document the construction work, prepare current and final estimates for payment to the construction contractor, prepare change orders, conduct monthly job conferences, monitor the monthly progress, provide liaison with affected utilities and communities, conduct semifinal and final inspections, determine the final quantities of each contract item and perform other duties as may be required.

Sixty percent of the inspection staff assigned to this Commission constructed project must meet the following requirements:

1. Be certified by the National Institute for Certification in Engineering Technologies, (NICET) as a Transportation Engineering Technician—Construction Level 2 or higher.
2. Be registered as a professional engineer by the Commonwealth of Pennsylvania with 1 year highway inspection experience acceptable to the Commission.
3. Be certified as an Engineer-in-Training by the Commonwealth of Pennsylvania with 2 years of highway inspection experience acceptable to the Commission.
4. Hold a Bachelor of Science Degree in Civil Engineering or Civil Engineering Technology with 2 years of highway inspection experience acceptable to the Commission.
5. Hold an Associate Degree in Civil Engineering Technology with 3 years of highway inspection experience acceptable to the Commission.

The remaining 40% assigned to this project shall meet the following education and experience requirements:

Education—Graduation from High School or equivalent certification or formal training. Completion of a training program in construction inspection approved by the Commission may be substituted for High School graduation.

Experience—One year of experience in construction inspection or workmanship which requires reading and interpreting construction plans and specifications, or 1 year of experience in a variety of assignments involving the testing of materials used in highway or similar construction projects. A 2 to 4 year engineering college degree may be substituted for 1 year of experience.

Questions and inquiries concerning this Project should be directed to Matthew J. Wagner, P.E., at (717) 939-9551, Ext. 5210.

General Requirements and Information

Firms interested in performing the above services are invited to submit expanded letters of interest to Paul A. Edmunds, P.E., Assistant Chief Engineer—Construction, at the PA Turnpike Commission Administration Building located on Eisenhower Boulevard at the Harrisburg-East

Interchange near Highspire, PA (Mailing Address: P. O. Box 67676, Harrisburg, PA 17106-7676).

The expanded letters of interest must include in the heading the project reference number indicated in the advertisement. A Standard Form 254, "Architect-Engineer and Related Services Questionnaire," not more than 1 year old as of the date of this advertisement, and Standard Form 255, "Architect-Engineer and Related Services Questionnaire for Specific Project," must accompany each expanded letter of interest. Explanation that the firm has successfully completed similar type projects, of the same magnitude, is required. If the firm has multiple offices, the location of the office performing the work must be identified.

Firms with out-of-State headquarters or corporation not incorporated in Pennsylvania must include with each expanded letter of interest a copy of their registration to do business in this Commonwealth as provided by the Department of State.

The Turnpike Commission currently limits its participation in the remuneration of principals or consultant employees performing work on projects to \$72,800 per annum or \$35 per hour or their actual audited remuneration, whichever is less. The Commission currently limits its participation in the consultant's indirect payroll costs (overhead) on construction inspection/project management projects to 100% for field staff, or the consultant's actual audited overhead rate, whichever is less.

The following factors should be identified by the Consultant in their submission:

(A) Specialized experience and technical competence of firm. The firm must clearly demonstrate their capabilities of completing this project by identifying similar full depth highway pavement replacement projects that they have inspected, the magnitude of the project and the client.

(B) Past record of performance with respect to cost control, work quality and ability to meet schedules. The specific experience of individuals who constitute the firms shall be considered.

(C) Expanded letters of interest must include an indication of the prime consultant's and subconsultant's current workload for all Department of Transportation and Turnpike Commission projects.

(D) Location of consultant's office where the work will be performed.

(E) Listing of subconsultants intended. Any deviation from the subconsultants listed in the expanded letter of interest will require written approval from the Commission. (Please note DBE/MBE/WBE participation requirements follows)

(F) Special requirements of the project.

(G) An organization chart for the Project, identifying key personnel. Only resumes of key personnel should be included.

(H) Other factors, if any, specific to the project.

The Turnpike Commission is committed to the inclusion of disadvantaged, minority and woman firms in contracting opportunities. The minimum participation level for DBE/MBE/WBEs in this contract will be 10%. Responding firms shall identify DBE/MBE/WBE firms, expected to participate in this contract, in their Expanded Letter of Interest. If the selected firm does not meet the minimum requirement for DBE/MBE/WBE participation, they will be required to demonstrate good faith efforts to achieve the required level. Proposed DBE/MBE/WBE firms must

be certified by the Department of Transportation at the time of the submission of the Expanded Letter of Interest. If further information is desired concerning DBE/MBE/WBE participation, direct inquiries to the Office of Equal Opportunity Development, Turnpike Commission at the above address, or by calling (717) 939-9551 Ext. 4241.

The expanded letter of interest and required forms must be received by 12 p.m., Friday, January 16, 1998. Any letters of interest received after this date and time will be time-stamped and returned.

Based on an evaluation of acceptable expanded letters of interest received in response to this solicitation, one firm will be selected for this Project. The order of preference will be established for the purpose of negotiating an agreement with the highest ranked firm established by the Technical Review Committee and approved by the Selection Committee. Technical Proposals or Requests for Proposals will not be requested prior to selection.

The Commission reserves the right to reject all expanded letters of interest, to cancel solicitation requested under this notice, and/or to re-advertise solicitation for these services.

JAMES F. MALONE, III
Chairperson

[Pa.B. Doc. No. 97-2072. Filed for public inspection December 19, 1997, 9:00 a.m.]

Retention of Engineering Firm Systemwide

Reference No. 3-100

The Turnpike Commission will retain two engineering firms for open-end contracts for engineering services on various projects located on the entire length of the Pennsylvania Turnpike System.

The services will encompass a wide range of design efforts with the possibility of several different types of projects being designed under short completion schedules. The anticipated types of projects include bridge replacements or bridge rehabilitation with minor approach work; roadway rehabilitation or resurfacing projects; capital improvement projects (bridges or roadway); minor location studies, traffic studies or any other engineering-related activity as determined by the Engineering Department to expedite a project. Each contract will be for a maximum cost of \$750,000, or for a period of 2 years, whichever occurs first.

Each firm may be required to: perform field surveys; plot topography and cross sections; prepare submissions for utility verification and relocation engineering; prepare submissions for field view meetings; prepare all pertinent submissions and material necessary for the Commission to prepare the application to the Pennsylvania Public Utility Commission (PUC) and for a PUC field conference; attend and supply any required information for all PUC meetings during the design of a project; develop erosion control details and narrative; develop right-of-way plans; prepare hydraulic report for waterway approvals; prepare type, size and location report; prepare structure drawings, including culverts, bridges and sign supports, for repair, rehabilitation or replacement; prepare traffic control plans with narrative; procure core borings; provide soil and foundation engineering reports; investigate utility

and property involvements; perform traffic counts and speed and delay studies; and prepare construction plans, specifications and estimates.

Questions and inquiries concerning this Project should be directed to Jeffrey C. Davis, P.E., at (717) 939-9551, Ext. 5160.

General Requirements and Information

Firms interested in performing the above services are invited to submit Expanded Letters of Interest to Barry L. Troup, P.E., Assistant Chief Engineer, Pennsylvania Turnpike Commission Administration Building located on Eisenhower Boulevard at the Harrisburg-East Interchange near Highspire, PA (Mailing Address: P. O. Box 67676, Harrisburg, PA 17106-7676).

The Expanded Letters of Interest must include in the heading the project reference number indicated in the advertisement. A Standard Form 254, "Architect-Engineer and Related Services Questionnaire," not more than one 1 year old as of the date of this advertisement, and Standard Form 255, "Architect-Engineer and Related Services Questionnaire for Specific Project," must accompany each letter of interest. If the firm has multiple offices, the location of the office performing the work must be identified.

Firms with out-of-State headquarters or corporations not incorporated in Pennsylvania must include with each letter of interest a copy of their registration to do business in the Commonwealth as provided by the Department of State.

The Turnpike Commission currently limits its participation in the remuneration of principals or consultant employes performing work on projects to \$72,800 per annum or \$35 per hour or their actual audited remuneration, whichever is less. The Commission currently limits its participation in the consultant's indirect payroll costs (overhead) on design projects to 130% and the consultant's actual audited overhead rate, whichever is less.

The following factors will be considered by the Committee during their evaluation of the firms submitting letters of interest:

(A) Specialized experience and technical competence of firm.

(B) Past record of performance with respect to cost control, work quality and ability to meet schedules. The specific experience of individuals who constitute the firms shall be considered.

(C) Expanded Letters of Interest should include an indication of the prime consultant's and subconsultant's current workload listing all Pennsylvania Department of Transportation and Pennsylvania Turnpike Commission projects.

(D) Location of consultant's office where the work will be performed.

(E) Listing of subconsultants intended. Any deviation from the subconsultants listed in the letter of interest will require written approval from the Commission, if selected.

(F) Special requirements of the project.

(G) Other factors, if any, specific to the project. Each firm shall demonstrate in his Expanded Letter of Interest his ability to perform the specific requirements indicated for this project by including a maximum three page report on this subject.

There will not be a DBE/WBE/MBE requirement for these contracts, but participation is encouraged.

The Expanded Letters of Interest and required forms must be received by 12 p.m., Friday, January 16, 1998. Any letters of interest received after this date and time will be time-stamped and returned.

Based on an evaluation of acceptable Expanded Letters of Interest received in response to this solicitation, the order of selection will be established for the purpose of entering into an Open-End Agreement with the two highest ranked firms. Technical Proposals or Requests for Proposals will not be requested.

The assignment of the above services will be made to two of the firms responding to this notice, but the Commission reserves the right to reject all letters of interest submitted, to cancel the solicitation requested under this notice and/or to readvertise solicitation for these services.

JAMES F. MALONE, III,
Chairperson

[Pa.B. Doc. No. 97-2073. Filed for public inspection December 19, 1997, 9:00 a.m.]

STATE CONTRACTS INFORMATION

DEPARTMENT OF GENERAL SERVICES

Notices of invitations for bids and requests for proposals on State contracts for services and commodities for which the bid amount is reasonably expected to be over \$10,000, are published in the State Contracts Information Section of the *Pennsylvania Bulletin* prior to bid opening date. Information in this publication is intended only as notification to its subscribers of available bidding and contracting opportunities, and is furnished through the Department of General Services, Vendor Information and Support Division. No action can be taken by any subscriber or any other person, and the Commonwealth of Pennsylvania is not liable to any subscriber or any other person, for any damages or any other costs incurred in connection with the utilization of, or any other reliance upon, any information in the State Contracts Information Section of the *Pennsylvania Bulletin*. Interested persons are encouraged to call the contact telephone number listed for the particular solicitation for current, more detailed information.

EFFECTIVE JULY 1, 1985, A VENDOR'S FEDERAL IDENTIFICATION NUMBER (NUMBER ASSIGNED WHEN FILING INCOME TAX DOCUMENTS) OR SOCIAL SECURITY NUMBER IF VENDOR IS AN INDIVIDUAL, MUST BE ON ALL CONTRACTS, DOCUMENTS AND INVOICES SUBMITTED TO THE COMMONWEALTH.

Act 266 of 1982 provides for the payment of interest penalties on certain invoices of "qualified small business concerns". A qualified small business concern is an independently owned, operated for profit, business employing 100 or fewer employes and is not a subsidiary or affiliate of a corporation otherwise not qualified.

Such penalties apply to invoices for goods or services when payments are not made by the required payment date or within a 15 day grace period thereafter. The small business concern must include on every invoice submitted to the Commonwealth: "(name of vendor) is a qualified small business concern as defined at 4 Pa. Code § 2.32".

For information on the required payment date and annual interest rate, please call the Pennsylvania Department of Commerce, Small Business Action Center, 483 Forum Building, 783-5700.

Reader's Guide

- ① Service Code Identification Number
- ② Commodity/Supply or Contract Identification No.
- ③ Contract Information
- ④ Department
- ⑤ Location
- ⑥ Duration
- ⑦ (For Commodities: Contact: Vendor Services Section 717-787-2199 or 717-787-4705)

REQUIRED DATA DESCRIPTIONS

- ① Service Code Identification Number: There are currently 39 state service and contractual codes. See description of legend.
- ② Commodity/Supply or Contract Identification No.: When given, number should be referenced when inquiring of contract of Purchase Requisition. If more than one number is given, each number represents an additional contract.
- ③ Contract Information: Additional information for bid preparation may be obtained through the departmental contracting official.
- ④ Department: State Department or Agency initiating request for advertisement.
- ⑤ Location: Area where contract performance will be executed.
- ⑥ Duration: Time estimate for performance and/or execution of contract.
- ⑦ Contact: (For services) State Department or Agency where vendor inquiries are to be made.
(For commodities) Vendor Services Section (717) 787-2199 or (717) 787-4705

GET A STEP AHEAD IN COMPETING FOR A STATE CONTRACT!

The Treasury Department's Bureau of Contracts and Public Records can help you do business with state government agencies. Our efforts focus on guiding the business community through the maze of state government offices. The bureau is, by law, the central repository for all state contracts over \$5,000. Bureau personnel can supply descriptions of contracts, names of previous bidders, pricing breakdowns and other information to help you submit a successful bid on a contract. We will direct you to the appropriate person and agency looking for your product or service to get you "A Step Ahead." Services are free except the cost of photocopying contracts or dubbing a computer diskette with a list of current contracts on the database. A free brochure, "Frequently Asked Questions About State Contracts," explains how to take advantage of the bureau's services.

Contact: **Bureau of Contracts and Public Records**
 Pennsylvania State Treasury
 Room G13 Finance Building
 Harrisburg, PA 17120
 717-787-2990
 1-800-252-4700

BARBARA HAFER,
State Treasurer

Online Subscriptions At <http://www.statecontracts.com> 1-800-334-1429 x340

Commodities

- | | |
|---|--|
| <p>0031-11 Annual Contract—Agriculture News.
 Department: Agriculture
 Location: Various
 Duration: 4/15—4/14
 Contact: Vendor Services: Fax request to (717) 783-6241 or call (717) 787-2199</p> <p>0091-12 Annual Contract—PennDOT envelopes.
 Department: Transportation
 Location: Various
 Duration: 4/1—3/31
 Contact: Vendor Services: Fax request to (717) 783-6241 or call (717) 787-2199</p> <p>3610-07 Annual Contract—Facsimile equipment, lease w/purchase option.
 Department: All Using Agencies
 Location: Various
 Duration: 4/1—3/31
 Contact: Vendor Services: Fax request to (717) 783-6241 or call (717) 787-2199</p> <p>6350-01 Annual Contract—Security systems.
 Department: All Using Agencies
 Location: Various
 Duration: 2/1—1/31
 Contact: Vendor Services: Fax request to (717) 783-6241 or call (717) 787-2199</p> <p>6505-00 Annual Contract—Pharmaceutical.
 Department: All Using Agencies
 Location: Various
 Duration: 7/1—6/30
 Contact: Vendor Services: Fax request to (717) 783-6241 or call (717) 787-2199</p> <p>6505-11 Annual Contract—Pharmaceuticals multiple source.
 Department: All Using Agencies
 Location: Various
 Duration: 1/13—6/30
 Contact: Vendor Services: Fax request to (717) 783-6241 or call (717) 787-2199</p> <p>6530-07 Annual Contract—Hospital equipment and supplies.
 Department: All Using Agencies
 Location: Various
 Duration: 4/1—3/31
 Contact: Vendor Services: Fax request to (717) 783-6241 or call (717) 787-2199</p> <p>6840-02 Annual Contract—Pesticides.
 Department: All Using Agencies
 Location: Various
 Duration: 4/1—3/31
 Contact: Vendor Services: Fax request to (717) 783-6241 or call (717) 787-2199</p> | <p>7110-07 Annual Contract—Components for modular panels and chairs.
 Department: Correctional Industries
 Location: Various
 Duration: 4/1—3/31
 Contact: Vendor Services: Fax request to (717) 783-6241 or call (717) 787-2199</p> <p>7485-01 Annual Contract—Ribbons: printer/typewriter.
 Department: All Using Agencies
 Location: Various
 Duration: 4/1—3/31
 Contact: Vendor Services: Fax request to (717) 783-6241 or call (717) 787-2199</p> <p>8345-01 Annual Contract—Flags, United States and PA.
 Department: All Using Agencies
 Location: Various
 Duration: 4/15—4/14
 Contact: Vendor Services: Fax request to (717) 783-6241 or call (717) 787-2199</p> <p>8520-01 Annual Contract—Toiletries: beauty supplies, skin care, dentifrice.
 Department: All Using Agencies
 Location: Various
 Duration: 5/1—4/30
 Contact: Vendor Services: Fax request to (717) 783-6241 or call (717) 787-2199</p> <p>9150-01 Annual Contract—Motor oils and lubricants.
 Department: All Using Agencies
 Location: Various
 Duration: 6/1—5/31
 Contact: Vendor Services: Fax request to (717) 783-6241 or call (717) 787-2199</p> <p>9150-03 Annual Contract—motor oil, bulk.
 Department: All Using Agencies
 Location: Various
 Duration: 4/1—3/31
 Contact: Vendor Services: Fax request to (717) 783-6241 or call (717) 787-2199</p> <p>9330-01 Annual Contract—Sheets, polycarbonate and acrylic.
 Department: All Using Agencies
 Location: Various
 Duration: 4/1—3/31
 Contact: Vendor Services: Fax request to (717) 783-6241 or call (717) 787-2199</p> <p>9905-04 Annual Contract—Pavement marking legends.
 Department: Transportation
 Location: Various
 Duration: 4/1—3/31
 Contact: Vendor Services: Fax request to (717) 783-6241 or call (717) 787-2199</p> |
|---|--|

8234620 Bearings—400 each bearing, roller P/N S1032; 100 each bearing roller, P/N X1032; 100 each bearing, thrust P/N X162B-1; 200 each bearing, thrust race P/N X162A-1; 100 each housing gear P/N MA688-22-8; 100 each O-ring P/N L3006-109; 200 each plate, thrust P/N Y1058; 100 each seal, double lip P/N X73-37-15; 200 each seal, gasket, P/N UB3006-UB3006-244; 100 each pocket seal P/N K3026-22; 100 each set matched gear P/N KA1007M-22; 100 each sleeve bearing P/N GA1072; 100 each shaft P/N 25X99 Type 2—1" 303-1135-072; 600 each bearing P/N 207-SEF, X69-36; 300 each bearing, intermediate gear, P/N A1061; 300 each fork shifter P/N C1104-2; 300 each gasket, bearing cap, P/N B1052-1; 300 gasket cover plater P/N C1188; 300 each gear, drive P/N C1183-1; 300 each gear, inner (FOR1180-68) D1184-1; 300 each housing P/N C1183; 100 each Hut Housing PTO P/N C1011-2; 300 each packaging P/N B1377; 300 each rod shifter P/N B1772; 300 each shaft intermediate gear P/N H1009; 600 bearing ball P/N X69034; 300 each gear, adapter PTO P/N H1184-68; 300 each ring, snap P/N X107-181; 300 each seal double lip P/N X73-37-1; 300 each shaft adapter PTO P/N H1071; 300 each shaft, key (No. 130 Woodruff) P/N X10-21; 300 each shaft key (No. 150 Woodruff) P/N X10-14; 300 each Stat-O-Seal P/N X191-12; 600 each gasket, thin; 600 each gasket, thick; 2,400 each Stat-O-Seal.

Department: Transportation
Location: Harrisburg, Dauphin County, PA
Duration: FY 97/98
Contact: Vendor Services: Fax request to (717) 783-6241 or call (717) 787-2199

8116260 Chemicals and chemical products—30,000 gallon liquid magnesium chloride.

Department: Transportation
Location: Easton, Clarion County, PA
Duration: FY 97/98
Contact: Vendor Services: Fax request to (717) 783-6241 or call (717) 787-2199

1470117 Food preparation and serving equipment—5 each electric deep fat fryers, Hobart, HFD85 or equal, floor model.

Department: Corrections
Location: Bellefonte, Centre County, PA
Duration: FY 97/98
Contact: Vendor Services: Fax request to (717) 783-6241 or call (717) 787-2199

1511117 Food preparation and serving equipment—1 each spiral mixer, Hobart HF250 or approved equal, 350/250 quart capacity 220 volt, 1.5 horsepower, 35 amps, stainless steel bowl construction 7 gauge cord, dual timer, front end rear casters and bi-directional bowl drive.

Department: Corrections
Location: West Chester, Chester County, PA
Duration: FY 97/98
Contact: Vendor Services: Fax request to (717) 783-6241 or call (717) 787-2199

8504140 Maintenance and repair shop equipment—2,000 each shovel, B & C barn or cinder shovel NUPLA Part No. 72-174.

Department: Transportation
Location: Harrisburg, Dauphin County, PA
Duration: FY 97/98
Contact: Vendor Services: Fax request to (717) 783-6241 or call (717) 787-2199

8208300 Materials handling equipment—1 each hopper, twelve foot (12') for a Rosco Flaherty stone chipper, Model SPRH-1, Serial No. 29816.

Department: Transportation
Location: Waterford, Erie County, PA
Duration: FY 97/98
Contact: Vendor Services: Fax request to (717) 783-6241 or call (717) 787-2199

8117290 Metal working machinery—1 each New Piranha Model P-70 iron worker.

Department: Transportation
Location: Somerset, Somerset County, PA
Duration: FY 97/98
Contact: Vendor Services: Fax request to (717) 783-6241 or call (717) 787-2199

1283237 Motor vehicles, trailers and cycles—1 each latest model Lowboy trailer, 20 ton, tag-a-long, for heavy equipment.

Department: Game Commission
Location: Fogelsville, Lehigh County, PA
Duration: FY 97/98
Contact: Vendor Services: Fax request to (717) 783-6241 or call (717) 787-2199

1543057 Paper and printing—20M envelopes, Kraft w/cellophane window, booklet style, size 8 3/4" x 11 1/2".

Department: Banking
Location: Harrisburg, Dauphin County, PA
Duration: FY 97/98
Contact: Vendor Services: Fax request to (717) 783-6241 or call (717) 787-2199

1453117 Service and trade equipment—3 each laundry apparel press for finishing pants, jackets, pant tops and various wearing apparel. Press shall have nickel-plated or nickel-chrome heads, unit shall possess fast, easy to operate controls.

Department: Corrections
Location: Graterford, Montgomery County, PA
Duration: FY 97/98
Contact: Vendor Services: Fax request to (717) 783-6241 or call (717) 787-2199

1424117 Steam plant and drying equipment—1 each furnish and install Cleveland Steam Pro XVI Model 36-PCSM Cleveland OH or approved equal, pressure/convection steamer.

Department: Corrections
Location: Cresson, Cambria County, PA
Duration: FY 97/98
Contact: Vendor Services: Fax request to (717) 783-6241 or call (717) 787-2199

1551117 Weapons and accessories—38 each Model 65 Smith and Wesson .357 Magnum caliber hand gun, 4 inch barrel, fixed sights.

Department: Corrections
Location: West Chester, Chester County, PA
Duration: FY 97/98
Contact: Vendor Services: Fax request to (717) 783-6241 or call (717) 787-2199

SERVICES

Audio/Video—04

5177 Contractor shall provide analog, cellular telephone service including North American Cellular Network (NACN) capability.

Department: Public Welfare
Location: Torrance State Hospital, State Route 1014, Torrance, PA 15779-0111
Duration: March 01, 1998—June 30, 2002
Contact: Linda J. Zoskey, (412) 459-4547

Construction—09

6500-059 Resurface macadam roadway from north Sally Port Gate to south Sally Port Gate at State Correctional Institution at Retreat, Hunlock Creek, PA. Approximate length: 1,650 feet. Approximate width: 18 feet.

Department: Corrections
Location: State Correctional Institution at Retreat, R. D. 3, Box 500, Hunlock Creek, PA 18621
Duration: March 1, 1998 through June 30, 1998
Contact: Barbara Swiatek, Purchasing Agent, (717) 735-8754

AE-5194 Construction of a bulk material storage building. FAX (717) 783-7971.

Department: Transportation
Location: Maintenance District 3-7, Mansfield Stockpile No. 2, Richmond Township, Tioga County, PA
Duration: 90 calendar days, proposed bid January 1998
Contact: Tina Chubb, (717) 787-7001

DGS A 251-339 Project title: New Storage Building. Brief description: construct new three bay storage building (approximately 24'-8" x 48'-8") with three overhead doors and pass doors. General construction. Plans deposit: \$25 per set. Payable to: The Commonwealth of Pennsylvania. Refundable upon return of plans and specifications in reusable condition as construction documents within 15 days after the bid opening date. The bidder is responsible for the cost of delivery of the plans and specifications. Contact the office listed to arrange for delivery of documents. A separate check must be submitted to cover the cost of delivery. Mail requests to: The Department of General Services, Room 107, Headquarters Building, 18th and Herr Streets, Harrisburg, PA 17125. Bid date: Wednesday, January 7, 1998 at 2 p.m., (717) 787-3923.

Department: General Services
Location: Pennsylvania Department of Transportation, District 2-0 Office Building, Clearfield, Clearfield County, PA
Duration: 120 calendar days from date of initial job conference
Contact: Contract Bidding Unit, (717) 787-6556

DGS A 251-440 Project title: Roof Replacement. Brief description: Replace existing roofing on office and garage areas with new metal roof panels. Install liquid roof system at passageway and storage roof areas. Replace existing gutters and downspouts. General construction. Plans deposit: \$25 per set. Payable to: The Commonwealth of Pennsylvania. Refundable upon return of plans and specifications in reusable condition as construction documents within 15 days after the bid opening date. The bidder is responsible for the cost of delivery of the plans and specifications. Contact the office listed to arrange for delivery of documents. A separate check must be submitted to cover the cost of delivery. Mail requests to: The Department of General Services, Room 107, Headquarters Building, 18th and Herr Streets, Harrisburg, PA 17125. Bid date: Wednesday, January 21, 1998 at 11 a.m., (717) 787-3923.

Department: General Services
Location: Pennsylvania Department of Transportation, Maintenance Facility, Brookville, Jefferson County, PA
Duration: 120 calendar days from date of initial job conference
Contact: Contract Bidding Unit, (717) 787-6556

DGS 406-52 Project title: Upgrade Electrical Utility, Phase 2. Brief description: Upgrade 15KV electrical utilities; including demolition, replace 15KV cable, new ductbanks and metered switchgear to indicated buildings. Install new transformers and secondary distribution plus minor items outlined in specifications. Electrical construction. Plans deposit: \$55 per set. Payable to: Caplan Engineering Company. Refundable upon return of plans and specifications in reusable condition as construction documents within 15 days after the bid opening date. The bidder is responsible for the cost of delivery of the plans and specifications. Contact the office listed to arrange for delivery of documents. A separate check must be submitted to cover the cost of delivery. Mail requests to: Caplan Engineering Company, 7521 Roslyn Street, Pittsburgh, PA 15218-2518, (412) 271-4700. Bid date: Wednesday, January 28, 1998 at 11 a.m. A prebid conference has been scheduled for Wednesday, January 14, 1998 at 10 a.m. at Edinboro University, Room 100, University Center, Edinboro, PA. Contact: Robert Caplan at (412) 271-4700. All contractors who have secured contract documents are invited and urged to attend this prebid conference.

Department: General Services
Location: Edinboro University of Pennsylvania, Edinboro, Erie County, PA
Duration: 540 calendar days from date of initial job conference
Contact: Contract Bidding Unit, (717) 787-6556

DGS 508-37 Project title: Boiler Renovation. Brief description: Work consists of addition to the boiler house building, HVAC, plumbing and electrical construction. Also, boiler and above ground fuel oil tank renovations. General, HVAC, plumbing and electrical construction. Plans deposit: \$50 per set. Payable to: Radelet McCarthy Incorporated. Refundable upon return of plans and specifications in reusable condition as construction documents within 15 days after the bid opening date. The bidder is responsible for the cost of delivery of the plans and specifications. Contact the office listed to arrange for delivery of documents. A separate check must be submitted to cover the cost of delivery. Mail requests to: Radelet McCarthy Incorporated, 1400 Arrott Building, 401 Wood Street, Pittsburgh, PA 15222, (412) 471-4445. Bid date: Wednesday, January 28, 1998 at 11 a.m. Prebid Tuesday, January 13, 1998 at 10 a.m. at Mayview State Hospital, Regis Downey Center Auditorium, Main Street, Bridgeville, PA. Contact: Ed Balog at (412) 257-6667. All contractors who have secured contract documents are invited and urged to attend this prebid conference.

Department: General Services
Location: Mayview State Hospital, Bridgeville, Allegheny County, PA
Duration: 425 calendar days from date of initial job conference
Contact: Contract Bidding Unit, (717) 787-6556

DGS A 514-39 Project title: Restore Fire Damage—Chapel Building. Brief description: Restoration to include new roofing, plaster work, acoustical tile, carpeting, ceramic floor tile and painting. Recondition air-handling unit, clean and sanitize existing air distribution ductwork. Remove damaged electrical equipment and replace with new; include wiring, conduit, switches, receptacles and light fixtures. General, mechanical and electrical construction. Plans deposit: \$25 per set. Payable to: The Commonwealth of Pennsylvania. Refundable upon return of plans and specifications in reusable condition as construction documents within 15 days after the bid opening date. The bidder is responsible for the cost of delivery of the plans and specifications. Contact the office listed to arrange for delivery of documents. A separate check must be submitted to cover the cost of delivery. Mail requests to: The Department of General Services, Room 107, Headquarters Building, 18th and Herr Streets, Harrisburg, PA 17125. Bid date: Wednesday, January 7, 1998 at 11 a.m., (717) 787-3923.

Department: General Services
Location: Warren State Hospital, Warren, Warren County, PA
Duration: 120 calendar days from date of initial job conference
Contact: Contract Bidding Unit, (717) 787-6556

DGS A 978-4 Project title: Heating and Electrical Renovations. Brief description: Replacement of indoor electrical heating units, exterior flood lighting fixtures, installation of new electrical heating units, parking lot lighting fixture with pole and ADA visual notification appliances to existing F.A. System and the rehabilitation of existing post lighting fixtures. Electrical construction. Plans deposit: \$25 per set. Payable to: The Commonwealth of Pennsylvania. Refundable upon return of plans and specifications in reusable condition as construction documents within 15 days after the bid opening date. The bidder is responsible for the cost of delivery of the plans and specifications. Contact the office listed to arrange for delivery of documents. A separate check must be submitted to cover the cost of delivery. Mail requests to: The Department of General Services, Room 107, Headquarters Building, 18th and Herr Streets, Harrisburg, PA 17125. Bid date: Wednesday, January 7, 1998 at 1 p.m., (717) 787-3923. Prebid Wednesday, December 17, 1997 at 11 a.m. at Graeme Park in the Main Building of the Visitor's Center. Contact person: Galen Brown (717) 783-9930. All contractors who have secured contract documents are invited and urged to attend this prebid conference.

Department: General Services
Location: Keith House, Graeme Park, Horsham Township, Montgomery County, PA
Duration: 180 calendar days from date of initial job conference
Contact: Contract Bidding Unit, (717) 787-6556

DGS A 1579-1 Project title: Pave Perimeter Road. Brief description: Pave approximately 7,000 square yards of perimeter road. Miscellaneous construction. Plans deposit: \$25 per set. Payable to: The Commonwealth of Pennsylvania. Refundable upon return of plans and specifications in reusable condition as construction documents within 15 days after the bid opening date. The bidder is responsible for the cost of delivery of the plans and specifications. Contact the office listed to arrange for delivery of documents. A separate check must be submitted to cover the cost of delivery. Mail requests to: The Department of General Services, Room 107, Headquarters Building, 18th and Herr Streets, Harrisburg, PA 17125. Bid date: Wednesday, January 7, 1998 at 11 a.m., (717) 787-3923.

Department: General Services
Location: State Correctional Institution Cambridge Springs, Cambridge Springs, Crawford County, PA
Duration: 90 calendar days from date of initial job conference
Contact: Contract Bidding Unit, (717) 787-6556

Demolition—11

030-0284 Demolition and removal of a one story frame ranch home and a two story frame home located along Route 15 in Tioga County.

Department: Transportation
Location: Tioga County, PA
Duration: Sixty (60) days
Contact: Joel K. Hart, (717) 368-4237

Elevator Maintenance—13

Inquiry No. 52 The service is to provide maintenance and inspection of elevators of this hospital. Copies of the bid proposal can be obtained by contacting the Purchasing Department of the Allentown State Hospital.

Department: Public Welfare
Location: Allentown State Hospital, 1600 Hanover Avenue, Allentown, PA 18103-2498
Duration: July 09, 1998 through June 30, 2002
Contact: T. F. Snyder, Purchasing Agent, (610) 740-3428

030 Examination and lubrication service for one Dover Hydraulic Elevator at Bowman's Hill Tower, Washington Crossing Historic Park, including emergency labor, materials as needed. Start up prior to April 1, closing approximately December 1 of each year. Examination and lubrication quarterly—3-year period.

Department: PA Historical and Museum Commission
Location: Washington Crossing Historic Park, P. O. Box 103, 1112 River Road, Washington Crossing, PA 18977
Duration: Three (3) years
Contact: Eric F. Castle, Historic Site Administrator, (215) 493-4076

ESU 405-591 East Stroudsburg University is accepting bids on ESU 405-591. Construct new elevator, Linden Residence Hall and replace elevator, Minsi Residence Hall. General Prime Estimate \$300K, HVAC Estimate 18K, plumbing estimate \$8K, electric estimate \$60K. Specifications at \$65 payable to Burkavage Design Associates, 102 Country Club Road, Abington Executive Park, Clarks Summit, PA 18411 (717) 586-0719. Prebid conference January 14, 1998, bid open February 4, 1998, for special accommodations call Ann Zaffuto at (717) 422-3595. All responsible bidders are invited to participate, including MBE/WBE firms.

Department: State System of Higher Education
Location: East Stroudsburg University, East Stroudsburg, PA 18301
Duration: 190 days, ANP
Contact: Burkavage Design Associates, (717) 586-0719

UP-155 Founders Hall Elevator Upgrade: Slippery Rock University is accepting sealed bids for the modernization, repair and upgrade of three geared traction passenger elevators in Founders Hall. The bid package can be obtained by submitting an \$85 nonrefundable check to Burt Hill Kosar Rittelmann Associates, 400 Morgan Center, Butler, PA 16001, (412) 285-4761. Plans will be made available at the University for viewing by contacting Andy Wilson, Project Manager, (412) 738-2964. Bids will be due in the Business Services Office by 2 p.m. on Tuesday, January 6, 1998. A prebid conference will be held at 10 a.m. on Wednesday, December 17, 1997 in Founders Hall. Late bids will not be accepted and will be returned unopened.

Department: State System of Higher Education
Location: Slippery Rock University, Slippery Rock, Butler County, PA 16057
Duration: Phase I 90 days, Phase II 214 days
Contact: J. F. Revesz, Contracts Manager, (412) 738-2255

Environmental Maintenance—15

0400-DR Contractor to provide on-call drilling equipment and personnel capable of drilling to maximum 150' depth for soils and geological investigations as per the current specifications and requirements. It will be the contractor's responsibility to adhere to erosion and sediment control requirements and provide a flag person for maintenance and protection of traffic when required. Work to be performed in all counties of District 4. Contract shall be renewable at the prices quoted for a 1-year period for a total of three renewals.

Department: Transportation
Location: Lackawanna, Luzerne, Pike, Susquehanna, Wayne and Wyoming Counties, PA
Duration: One year with three 1-year renewals
Contact: Gerald Pronko, (717) 963-4039

AMD 31(6959)101.1 Acid Mine Drainage Abatement, Rocky Ridge South involves approximately 46,000 c. y. wetland/pond construction; wetland treatment unit material: 5,640 ton AASHTO No. 1 limestone and 4,335 c. y. of spent mushroom compost; 7,965 s. y. geonet; 165,000 c. y. of grading and 34 acres of seeding. One hundred percent of this project is financed by the Federal government under the authority given it by P. L. 95-87 dated August 3, 1977. "The Surface Mining Control and Reclamation Act of 1977," and is subject to that Law, to the Federal Grant for this project and to Presidential Executive Order 12432 concerning Minority Business Development.

Department: Environmental Protection
Location: Todd Township, Huntingdon County, PA
Duration: 240 days after Notice to Proceed
Contact: Construction Contracts Unit, (717) 783-7994

Financial and Insurance Services—17

1997-1 This request seeks proposals to appoint an auditing firm to work with the Medical Professional Liability Catastrophe Loss Fund (Fund) to audit primary insurance carriers and self-insured facilities in order to assure compliance with the "Healthcare Services Malpractice Act," as amended (40 P. S. §§ 1301.101 et seq). Specifically, the successful bidder will be required to conduct audits to ensure proper collection, reporting and remittance of the Fund's surcharge collected on behalf of the health care providers of the Commonwealth. The selected bidder will also perform other work as the Director shall require. Copies of the Request for Proposals are available at the described location and must be directed in writing to the contact person. Proposals must be submitted by no later than 12 noon on January 17, 1998. Any proposals received after this date and time will not be accepted.

Department: Medical Professional Liability Catastrophe Loss Fund
Location: 30 North Third Street, Suite 1000, P. O. Box 12030, Harrisburg, PA 17108
Duration: March 1, 1998—March 1, 2000
Contact: Kenneth Serafin, Assistant Counsel, (717) 783-3770

Food—19

5481 Bread and rolls—For a 6-month period beginning January 1, 1998 through June 30, 1998. More detailed information can be obtained from the hospital.

Department: Public Welfare
Location: Haverford State Hospital, 3500 Darby Road, Building No. 21, Haverford, Delaware County, PA 19041
Duration: January 1, 1998—June 30, 1998
Contact: Jackie Newson, Purchasing Agent, (610) 526-2627

5482 Juice and juice drinks—For a 6-month period beginning January 1, 1998 through June 30, 1998. More detailed information can be obtained from the hospital.

Department: Public Welfare
Location: Haverford State Hospital, 3500 Darby Road, Building No. 21, Haverford, Delaware County, PA 19041
Duration: January 1, 1998—June 30, 1998
Contact: Jackie Newson, Purchasing Agent, (610) 526-2627

5483 Fresh pies and cakes—For a 6-month period beginning January 1, 1998 through June 30, 1998. More detailed information can be obtained from the hospital.

Department: Public Welfare
Location: Haverford State Hospital, 3500 Darby Road, Building No. 21, Haverford, Delaware County, PA 19041
Duration: January 1, 1998—June 30, 1998
Contact: Jackie Newson, Purchasing Agent, (610) 526-2627

5484 Snack products—For a 6-month period beginning January 1, 1998 through June 30, 1998. More detailed information can be obtained from the hospital.

Department: Public Welfare
Location: Haverford State Hospital, 3500 Darby Road, Building No. 21, Haverford, Delaware County, PA 19041
Duration: January 1, 1998—June 30, 1998
Contact: Jackie Newson, Purchasing Agent, (610) 526-2627

5486 Decaffeinated coffee—For a 6-month period beginning January 1, 1998 through June 30, 1998. More detailed information can be obtained from the hospital.

Department: Public Welfare
Location: Haverford State Hospital, 3500 Darby Road, Building No. 21, Haverford, Delaware County, PA 19041
Duration: January 1, 1998—June 30, 1998
Contact: Jackie Newson, Purchasing Agent, (610) 526-2627

No. 8309 Bread, rolls and doughnuts: Commodities and quantities available from Purchasing Office, Ebensburg Center, Route 22 W., P. O. Box 600, Ebensburg, PA 15931. To be commercial price. Award made in best interest of the Commonwealth.

Department: Public Welfare
Location: Ebensburg Center (Dietary Building), Route 22 W., P. O. Box 600, Ebensburg, Cambria County, PA 15931
Duration: January 1, 1998—June 30, 1998
Contact: Marilyn Cartwright, Purchasing Agent, (814) 472-0259

78426 Bread, rolls and related products for Warren State Hospital. Complete specifications may be obtained by contacting the hospital. Award to be made on an aggregate basis.

Department: Public Welfare
Location: Warren State Hospital, 33 Main Drive, North Warren, Warren County, PA 16365-5099
Duration: January 01, 1998—June 30, 1998
Contact: BD Muntz, (814) 726-4496

PDA 401 Contractor will provide the food concession for the Farm Show Complex located in Harrisburg, PA. Contractor will operate concessions for both large and small events held at the Farm Show Complex. Details will be provided in the Request for Proposal to be issued. This contract will be a major income source for the Farm Show Complex.

Department: Agriculture
Location: Harrisburg, PA
Duration: 5 years with two 1-year options
Contact: Michael Mesaris, (717) 787-5674

Fuel Related Services—20

ESU 405-436 East Stroudsburg University is accepting bids on ESU 405-436. Replace three 20K gallon underground oil tanks at utility plant. HVAC Prime Estimate \$400 K. Specs at \$60 payable to Entech Engineering, P. O. Box 32, Reading, PA 19603, (610) 373-6667. Prebid conference January 21, 1998. Bid open February 11, 1998, for special accommodations call Ann Zaffuto at (717) 422-3595. All responsible bidders are invited to participate, including MBE/WBE firms.

Department: State System of Higher Education
Location: East Stroudsburg University, East Stroudsburg, PA 18301-2999
Duration: 130 days ANP
Contact: Entech Engineering, (610) 373-6667

HVAC—22

030 Provide materials and electrical work as needed at Washington Crossing Historic Park. One hour response time for emergency calls. Contract for 3-year period.

Department: PA Historical and Museum Commission
Location: Washington Crossing Historic Park, P. O. Box 103, 1112 River Road, Washington Crossing, PA 18977
Duration: Three (3) years
Contact: Eric F. Castle, Historic Site Administrator, (215) 493-4076

030-A Provide materials and plumbing services as needed at Washington Crossing Historic Park including routine plumbing service and emergency calls. One hour response time for emergency calls. Work to be performed in accordance with specifications outlined by Site Administrator and the Building Maintenance Supervisor. Contract is for a 3-year period.

Department: PA Historical and Museum Commission
Location: Washington Crossing Historic Park, P. O. Box 103, 1112 River Road, Washington Crossing, PA 18977
Duration: Three (3) years
Contact: Eric F. Castle, Historic Site Administrator, (215) 493-4076

030-B Protective maintenance of pneumatic temperature regulating equipment (heating and air conditioning) installed by Powers Regulator Company and improvements made to automatic heating system at Memorial Building/Visitor Center at Washington Crossing Historic Park. Protective maintenance of Pacific Technology, Inc. basic and eight load programmer as needed, filters changed at least once a year and other related maintenance service as needed. Work to be done on request—response to emergencies—1 hour.

Department: PA Historical and Museum Commission
Location: Washington Crossing Historic Park, P. O. Box 103, 1112 River Road, Washington Crossing, PA 18977
Duration: Three (3) years
Contact: Eric F. Castle, Historic Site Administrator, (215) 493-4076

030-C Preventive maintenance and emergency service for 10 oil burners located in historic buildings and visitor center at Washington Crossing Historic Park. Heating systems to be cleaned once a year—as scheduled by Building Maintenance Supervisor or Historic Site Administrator. One hour response time for emergency calls. Contract is for 3-year period.

Department: PA Historical and Museum Commission
Location: Washington Crossing Historic Park, P. O. Box 103, 1112 River Road, Washington Crossing, PA 18977
Duration: Three (3) years
Contact: Eric F. Castle, Historic Site Administrator, (215) 493-4076

030-D Remove 4" of dirt in basement of Elmer Buckman House, Washington Crossing Historic Park; dispose of dirt off-site; level floor, install 4" of concrete; floor to be troweled to smooth hard finish; step cut if necessary and walls protected. When surface is ready, install completely one Weil McLain High Efficiency Cast Iron Boiler, 115,000 BTU output. Installation includes domestic hot water tank WM Plus 30; indirect feed water heater, electrical package, primary safety control, smoke pipe-27 gauge heavy duty, Chimney with draft regulator; oil filter and oil tank, high voltage wiring, copper pipe, baseboard heat, two zone—complete installation in basement of Elmer Buckman House, Washington Crossing Historic Park. Installation to be complete or equal quality and specifications.

Department: PA Historical and Museum Commission
Location: Washington Crossing Historic Park, P. O. Box 103, 1112 River Road, Washington Crossing, PA 18977
Duration: Three (3) months
Contact: Eric F. Castle, Historic Site Administrator, (215) 493-4076

SP 342920 Installation/construction of a closed loop earth heat exchanger to include vertical bore wells, all piping and accessories, cleaning, connection and testing to the existing circulation equipment. This installation will provide a source of heating and cooling for the new French Creek and Forest District No. 17 Office Building located at French Creek State Park, Elverson, Berks County, PA.

Department: Conservation and Natural Resources
Location: State Parks, French Creek State Park, 843 Park Road, Elverson, Berks County, PA 19520-9523
Duration: June 30, 1998
Contact: Regional Park Office, (215) 453-5016

WC 623 West Chester University is seeking sealed bids for Project WC 623 to balance all building air systems to design quantities. System includes supply air, return air and exhaust air. Some demolition and construction of duct work is required. Prevailing wages apply. Plans are available from: Entech Engineering, Attn: Theresa Gray, 4 South 4th Street, Reading, PA 19603. The plans are \$30 for pickup and \$45 for UPS second day delivery (nonrefundable cost). The site visit will be conducted on January 14, 1998 meeting at 11 a.m. at the main entrance of Lawrence Dining Hall. The bids are due and will be publicly opened at 11 a.m. on January 27, 1998.

Department: State System of Higher Education
Location: West Chester University, Lawrence Dining Hall, West Chester, PA 19383
Duration: 60 calendar days from Notice to Proceed
Contact: Jacki Marthinsen, Contracts Manager, (610) 436-2705

Janitorial Services—23

030-0293 Cleaning maintenance contract for Northumberland County (District 3-4), PennDOT Maintenance Office located at 355 Dewart Street, Sunbury, PA. Contract period will be 1 year with three renewals. Contract will consist of janitorial services for two floors. Will be performed on Monday, Wednesday and Friday after 4 p.m.

Department: Transportation
Location: Sunbury PennDOT, 355 Dewart Street, Sunbury, Northumberland County, PA 17801
Duration: March 01, 1998 to February 28, 1999 with renewals
Contact: Mel Kleckner, (717) 286-7178

11097015 Contractor will provide general cleaning and janitorial services to the Engineering District 11-0 office building including the Traffic Management Center (annex) located at 45 Thoms Run Road, Bridgeville, Collier Township. Services consist of the complete day-to-day cleaning of all offices, meeting rooms, rest rooms, windows, changing light bulbs and other tasks in an approximately 57,100 square foot building. The contractor is responsible for providing most of the supplies and equipment. The contractor is also responsible for mowing and snow removal.

Department: Transportation
Location: Engineering District 11-0, Allegheny County, PA
Duration: April 01, 1998 through March 31, 1999 with renewal options
Contact: Anthony Golembiewski, (412) 429-4942

Laboratory Services—24

Inquiry No. 48 The scope of this contract is to provide complete off-site laboratory services which include collected specimens, labeled, centrifuged and transported by courier to off-site lab. Copies of this bid proposal are available by contacting the Purchasing Department of the Allentown State Hospital.

Department: Public Welfare
Location: Purchasing Department, Allentown State Hospital, 1600 Hanover Avenue, Allentown, PA 18103-2498
Duration: July 01, 1998 to June 30, 2002
Contact: T. F. Snyder, (610) 740-3428

Lodging/Meeting Facilities—27

X109648 Provide lodging, meeting facilities and meals for the Department of Environmental Protection, Bureau of Personnel.

Department: Environmental Protection
Location: Within a 10 mile radius of the city of Lancaster, PA
Duration: March 1, 1998 through June 30, 1999, with option to renew
Contact: Ally Hubler, (717) 787-2471

Medical Services—29

Inquiry No. 49 Radiologist to provide interpretation of routine radiographs taken in our hospital's radiology department; also to perform fluoroscopic studies when referred by our physicians. A copy of the bid proposal can be obtained by contacting the Purchasing Department of the Allentown State Hospital.

Department: Public Welfare
Location: Allentown State Hospital, Purchasing Department, 1600 Hanover Avenue, Allentown, PA 18103-2498
Duration: July 01, 1998 through June 30, 2002
Contact: T. F. Snyder, Purchasing Agent, (610) 740-3428

Inquiry No. 50 The service is to provide optometry services and eye glass services to the patients of this hospital on grounds. The service also provides for the provision of corrective lenses, eye glasses, including engraving and repairs. Copies of this bid proposal are available by contacting the Purchasing Department of the Allentown State Hospital.

Department: Public Welfare
Location: Allentown State Hospital, 1600 Hanover Avenue, Allentown, PA 18103-2498
Duration: July 01, 1998 through June 30, 2002
Contact: T. F. Snyder, Purchasing Agent, (610) 740-3428

Inquiry No. 51 The service is for a physical therapist and physical therapy aides to provide a variety of physical therapy services to the patients. A copy of the bid proposal is available by contacting the Purchasing Department of the Allentown State Hospital.

Department: Public Welfare
Location: Allentown State Hospital, 1600 Hanover Avenue, Allentown, PA 18103-2498
Duration: July 01, 1998 through June 30, 2002
Contact: T. F. Snyder, Purchasing Agent, (610) 740-3428

Inquiry No. 54 Ambulance service. This service is to provide for the transportation of patients to and from the community hospitals. Copies of this bid proposal are available by contacting the Purchasing Department of the Allentown State Hospital.

Department: Public Welfare
Location: Allentown State Hospital, 1600 Hanover Avenue, Allentown, PA 18103-2498
Duration: July 01, 1998 through June 30, 2002
Contact: T. F. Snyder, Purchasing Agent, (610) 740-3428

260216 Emergency and nonemergency ambulance service to Mayview State Hospital patients.

Department: Public Welfare
Location: Mayview State Hospital, 1601 Mayview Road, Bridgeville, PA 15017-1599
Duration: July 1, 1998—June 30, 2003
Contact: F. Molisee, Purchasing Agent, (412) 257-6215

352498 Licensed Physical Therapist. The contractor agrees to provide the services of a Licensed Physical Therapist certified by the Commonwealth of Pennsylvania. Plans of care, evaluations, forms, reports, charts, logs and the like are initiated, and are kept current and conform to State, Federal, long-term care rules and regulations and JCAHO standards. Services will be performed both in the Center's P. T. Clinic and on the ward areas depending upon patient needs and capabilities.

Department: Public Welfare
Location: Norristown State Hospital, 1001 Sterigere Street, Norristown, PA 19401
Duration: January 1, 1998 through December 31, 2000
Contact: Warren J. Dolan, Purchasing Agent, (610) 313-1025

Property Maintenance—33

030-0292 Tree removal and trimming on 1.54 miles on S. R. 0220 in Lycoming County. Job involves tree removal and trimming to specified cut widths. Contractor to provide all equipment, labor, material and traffic control necessary to complete contract according to bid specifications. Job is to be bid on per mile basis. Payment will be made lump sum per listed item. All requests for bid packages must be received via FAX at (717) 368-4343 (Attn: Lyndon Mink).

Department: Transportation
Location: Lycoming County, PA
Duration: 5 months
Contact: Lyndon B. Mink, (717) 368-4224

0120 016 Mow approximately 696 acres of interstate right of way. I90 east and west lanes from Ohio state line to New York state line, I79 from Crawford County line to Bayfront Highway, Route 17 from I90 interchange to New York state line. A bid package can be obtained upon request by contacting Dave Musser at (814) 871-4411 or faxing request to (814) 871-4396.

Department: Transportation
Location: Erie County, PA
Duration: 1 year plus four renewals totaling 5 years
Contact: Dave Musser, (814) 871-4411

11097014 This work consists of complete maintenance and 24-hour staffing of a pair of all weather safety rest areas on I-79 between exits 30 and 31 in Plain Grove Township, Lawrence County. Services also include landscape maintenance, lawn mowing, weeding and flower bed maintenance, garbage disposal, carpentry and painting to provide a total turn key operation. A performance bond and payment bond are required.

Department: Transportation
Location: Engineering District 11-0, Sites located in I-79, Plain Grove Township, Lawrence County between exits 30 and 31 N. B. and S. B.
Duration: April 01, 1998 through March 31, 1999 with four 1-year renewal options
Contact: Joe DiPietro, (412) 429-4954

11097016 Work shall consist of furnishing equipment, personnel, liability insurance, performance bond and traffic protection equipment necessary for the professional application of herbicides to roadsides and other areas as directed. The applicator of the complement shall be certified to apply herbicides on PennDOT rights-of-way. Separate contracts will be awarded for Allegheny, Beaver and Lawrence Counties.

Department: Transportation
Location: Engineering District 11-0, Allegheny, Beaver and Lawrence Counties, PA
Duration: April 01, 1998 through March 31, 1999 with renewal options
Contact: Joe DiPietro, (412) 429-4954

Real Estate Services—35

37A Lease Office Space to the Commonwealth of Pennsylvania. Proposals are invited to provide the PA State Police with 8,020 useable square feet of new or existing office/barracks space, with parking for 70 vehicles in Clarion County, PA, (1) within a 2 1/2 mile radius of the intersection of PA Route 68 and Exit 10 of I-80, or (2) along or near PA Route 66 between Exit 9 of I-80 and US Route 322. Proposals due: February 17, 1998. Solicitation No.: 92603.

Department: General Services
Location: Real Estate, 505 North Office Building, Harrisburg, PA 17125
Duration: Indeterminate 1997-98
Contact: Doris Deckman or John A. Hocker, (717) 787-4394

38A State Owned Property for Sale Commonwealth of Pennsylvania—Solicitation No: 38. The Department of General Services, will accept sealed bids from interested parties for the purchase of four parcels of land totaling approximately 1/2 acre of land located in Subdivision "K" of Fallowfield Township, Washington County, PA. Interested parties wishing to receive a copy of the bid documents should contact General Services prior to 3 p.m., January 31, 1998.

Department: General Services
Location: Real Estate, 505 North Office Building, Harrisburg, PA 17105
Duration: Indeterminate 1997-98
Contact: Bradley J. Swartz, (717) 773-0225

001 Independent Fee Appraisers are to be solicited to prepare Real Estate Appraisals for Right of Way damages in Montgomery County for S. R. 202-405. Department policy requires that only fee bids from Commonwealth Prequalified Appraisers be considered.

Department: Transportation
Location: Engineering District 6-0
Duration: FY 1997
Contact: Bruce A. Hattersley, (610) 768-3013

002 Independent Fee Appraisers are to be solicited to prepare Real Estate Appraisals for Right of Way damages in Chester County for 202-402. Department policy requires that only fee bids from Commonwealth Prequalified Appraisers be considered.

Department: Transportation
Location: Engineering District 6-0
Duration: FY 1997
Contact: Bruce A. Hattersley, (610) 768-3013

Sanitation—36

030 Monthly tests of influent and effluent of two wastewater treatment plants at Washington Crossing Historic Park in accordance with requirements of government specifications and Bucks County Department of Health. Samples to be taken each month, containers supplied by contractor and picked up for testing. Five tests each plant. Contract for 3-year period.

Department: PA Historical and Museum Commission
Location: Washington Crossing Historic Park, P. O. Box 103, 1112 River Road, Washington Crossing, PA 18977
Duration: Three (3) year period
Contact: Eric F. Castle, Historic Site Administrator, (215) 493-4076

030-1 Remove and dispose of all garbage, trash and refuse of any kind and description, including building materials, garbage and items dumped in Washington Crossing Historic Park in accordance with PA Department of Health requirements and all other applicable rules, laws and regulations. Contractor to supply approximately 26 dumpsters in 1 yard, 2 yard, and 3 yard sizes as required. Dumpsters to be marked in compliance with Washington Crossing Historic Park specifications. Pick up schedules will be provided according to seasonal needs. Contract will be for 3-year period beginning July 1, 1998.

Department: PA Historical and Museum Commission
Location: Washington Crossing Historic Park, P. O. Box 103, 1112 River Road, Washington Crossing, PA 18977
Duration: Three (3) years
Contact: Eric F. Castle, Historic Site Administrator, (215) 493-4076

030-2 Portable toilets for use at Bowman's Hill Tower Service for 8-month period when Tower is open to public; contractor will install and remove portable toilets according to schedule—cleaning twice weekly, Monday and Friday—1 handicap unit; 2 regular units.

Department: PA Historical and Museum Commission
Location: Washington Crossing Historic Park, P. O. Box 103, 1112 River Road, Washington Crossing, PA 18977
Duration: Three (3) years
Contact: Eric F. Castle, Historic Site Administrator, (215) 493-4076

Vehicle, Heavy Equipment—38

030 Preventive maintenance on five electronic gates at Washington Crossing Historic Park. Includes all coin, token, card readers and all gates and equipment to be cleaned, lubricated, adjusted and repaired at regular 3-month intervals. Contract will be for 3-year period.

Department: PA Historical and Museum Commission
Location: Washington Crossing Historic Park, P. O. Box 103, 1112 River Road, Washington Crossing, PA 18977-0103
Duration: Three (3) years
Contact: Eric F. Castle, Historic Site Administrator, (215) 493-4076

Miscellaneous—39

001 The Department of Environmental Protection is soliciting proposals from Pennsylvania nonprofit organizations, individually or in combination for "Mini-Grants" (\$500—\$10,000) to develop community or organization based projects, in conjunction with National Radon Action Week, October 1998. The purpose is to increase public and professional awareness about the health risks associated with radon exposure, the need for increased testing, and mitigation of such risks, if necessary. Attention to environmental justice issues and areas with the highest reported radon levels and/or areas of the Commonwealth where little or no radon testing has been done is encouraged. Proposals are due by 4 p.m., February 20, 1998. For copies of the detailed Request for Proposal and an application form, contact Bureau of Radiation Protection, P. O. Box 8469, Rachel Carson State Office Building, 13th Floor, 400 Market Street, Harrisburg, PA 17105-8469, (717) 783-3594.

Department: Environmental Protection
Location: Radiation Protection, 400 Market Street, RCSOB, 13th Floor, P. O. Box 8469, Harrisburg, PA 17105-8469
Duration: Terminates December 31, 1998
Contact: Michelle M. Kaufman, (717) 787-4938

6200SP19 High tensile electric fencing installed along streambanks. A contract is offered to supply material and labor to construct electric fencing (one wire and two wire) along approximately 37,200 feet of streambanks in several locations in Bedford, Blair, Centre, Cumberland, Franklin, Fulton and Mifflin Counties, PA. Interested bidders may contact the Game Commission for date and time of bid opening.

Department: Game Commission
Location: Bureau of Land Management, Bedford, Blair, Centre, Cumberland, Franklin, Fulton and Mifflin Counties, PA
Duration: Construction completed by June 15, 1998
Contact: Dennis L. Neideigh, Public Access Division, (717) 787-6400

CHAP 98-01 The contractor shall provide approximately 8 hours of weekly chaplaincy services for inmates of the Islamic faith at the State Correctional Institution at Smithfield. The contractor shall provide religious counseling and teaching to include leading Talim, Jum'a and other worship services as appropriate.

Department: Corrections
Location: State Correctional Institution at Smithfield, P. O. Box 999, 1120 Pike Street, Huntingdon, PA 16652
Duration: February 1, 1998 through June 30, 1999
Contact: Peggy A. Chilcote, Purchasing Agent, (814) 643-6520

HUN 314 Supplemental chaplaincy services—to assist the Institution Protestant Chaplain in religious duties within the Institution (10 hours per week). Details and specifications of duties and qualifications are on file in the Purchasing Department of the requesting Agency.

Department: Corrections
Location: State Correctional Institution at Huntingdon, 1100 Pike Street, Huntingdon, PA 16654
Duration: February 1, 1998 to June 30, 2000
Contact: Robert A. Jessell, Purchasing Agent, (814) 643-2400

X111483 Provide 3-day training on Karst Hydrology and fractured bedrock groundwater flow for Department hydrogeologists that need to have a detailed understanding of Karst terrain and groundwater flow through fractured rock to properly assess groundwater monitoring programs and rate and transport analyses of contaminants.

Department: Environmental Protection

Location: Courses to be held in both the eastern and western portions of the Commonwealth

Duration: Through June 30, 1998

Contact: Ally Hubler, (717) 787-2471

PSERS-INVESTMENTS The Public School Employes' Retirement System (PSERS) is seeking the service or services of a contractor to provide investment consulting and performance measurement for all PSERS asset classes (includes foreign and domestic equity investments, foreign and domestic fixed income investments, derivative investments, and alternative investments (real estate, private equity and venture capital). Contact Rebecca A. Snead at (717) 720-4607 for complete specifications and bid proposal.

Department: Public School Employes' Retirement System

Location: 5 North 5th Street, Harrisburg, PA 17101

Duration: Indeterminate 1997-98

Contact: Rebecca A. Snead, (717) 720-4607

[Pa.B. Doc. No. 97-2074. Filed for public inspection December 19, 1997, 9:00 a.m.]

DESCRIPTION OF LEGEND

- | | |
|--|---|
| <p>1 Advertising, Public Relations, Promotional Materials</p> <p>2 Agricultural Services, Livestock, Equipment, Supplies & Repairs: Farming Equipment Rental & Repair, Crop Harvesting & Dusting, Animal Feed, etc.</p> <p>3 Auctioneer Services</p> <p>4 Audio/Video, Telecommunications Services, Equipment Rental & Repair</p> <p>5 Barber/Cosmetology Services & Equipment</p> <p>6 Cartography Services</p> <p>7 Child Care</p> <p>8 Computer Related Services & Equipment Repair: Equipment Rental/Lease, Programming, Data Entry, Payroll Services, Consulting</p> <p>9 Construction & Construction Maintenance: Buildings, Highways, Roads, Asphalt Paving, Bridges, Culverts, Welding, Resurfacing, etc.</p> <p>10 Court Reporting & Stenography Services</p> <p>11 Demolition—Structural Only</p> <p>12 Drafting & Design Services</p> <p>13 Elevator Maintenance</p> <p>14 Engineering Services & Consultation: Geologic, Civil, Mechanical, Electrical, Solar & Surveying</p> <p>15 Environmental Maintenance Services: Well Drilling, Mine Reclamation, Core & Exploratory Drilling, Stream Rehabilitation Projects and Installation Services</p> <p>16 Extermination Services</p> <p>17 Financial & Insurance Consulting & Services</p> <p>18 Firefighting Services</p> <p>19 Food</p> <p>20 Fuel Related Services, Equipment & Maintenance to Include Weighing Station Equipment, Underground & Above Storage Tanks</p> <p>21 Hazardous Material Services: Abatement, Disposal, Removal, Transportation & Consultation</p> | <p>22 Heating, Ventilation, Air Conditioning, Electrical, Plumbing, Refrigeration Services, Equipment Rental & Repair</p> <p>23 Janitorial Services & Supply Rental: Interior</p> <p>24 Laboratory Services, Maintenance & Consulting</p> <p>25 Laundry/Dry Cleaning & Linen/Uniform Rental</p> <p>26 Legal Services & Consultation</p> <p>27 Lodging/Meeting Facilities</p> <p>28 Mailing Services</p> <p>29 Medical Services, Equipment Rental and Repairs & Consultation</p> <p>30 Moving Services</p> <p>31 Personnel, Temporary</p> <p>32 Photography Services (includes aerial)</p> <p>33 Property Maintenance & Renovation—Interior & Exterior: Painting, Restoration, Carpentry Services, Snow Removal, General Landscaping (Mowing, Tree Pruning & Planting, etc.)</p> <p>34 Railroad/Airline Related Services, Equipment & Repair</p> <p>35 Real Estate Services—Appraisals & Rentals</p> <p>36 Sanitation—Non-Hazardous Removal, Disposal & Transportation (Includes Chemical Toilets)</p> <p>37 Security Services & Equipment—Armed Guards, Investigative Services & Security Systems</p> <p>38 Vehicle, Heavy Equipment & Powered Machinery Services, Maintenance, Rental, Repair & Renovation (Includes ADA Improvements)</p> <p>39 Miscellaneous: This category is intended for listing all bids, announcements not applicable to the above categories</p> |
|--|---|

GARY E. CROWELL,
Secretary

Contract Awards

The following awards have been made by the Department of General Services, Bureau of Purchases:

Requisition or Contract #	Awarded On	To	In the Amount Of
1103047-01	12/08/97	Maine Biological Laboratories	88,000.00
1150157-01	12/04/97	Peirce-Phelps, Inc.	52,278.30
1249217-01	12/08/97	Rohrer Bus Sales	34,883.00
1259117-01	12/03/97	Hesco, Inc.	60,948.88
1277217-01	12/08/97	Arjo, Inc.	7,858.50
1279077-01	12/08/97	Radiation Monitoring Devices, Inc.	136,180.00
1280117-01	12/08/97	Manheim Chrysler Plymouth GMC Truck	41,646.00
1323227-01	12/08/97	Griffin Motors Co.	14,290.00
1339117-01	12/03/97	Ragold Corporation	153,000.00
1395217-01	12/08/97	Dixon-Shane Drug Co.	12,927.26
1417157-01	12/08/97	Moore Business Forms, Inc.	20,664.00
1419217-01	12/08/97	Dixon-Shane Drug Co.	9,603.84
1427217-01	12/08/97	Bellco Drug Corporation	19,787.19
1496217-01	12/08/97	Best Locking Systems of Philadelphia	33,432.79
8084750-01	12/03/97	Palm Beach Cap and Emblem, Inc.	55,000.00

Requisition or Contract #	Awarded On	To	In the Amount Of
8970040-01	12/08/97	Manheim Chrysler Plymouth GMC Truck	698,000.00
8970570-01	12/08/97	Siems Rental and Sales Co., Inc.	2,603.00
8970590-01	12/08/97	Groff Tractor and Equipment, Inc.	28,000.00
8970700-01	12/03/97	Aspen Aerials, Inc.	273,800.00
8970800-01	12/08/97	George Associates, Inc.	135,345.00
8970850-01	12/08/97	Meissner Chevrolet/Geo/Oldsmobile, Inc.	20,653.00
8970860-01	12/08/97	Custom Trailer, Inc.	12,696.00
8970870-01	12/08/97	CWT Tran International, Inc.	56,899.00
8970890-01	12/03/97	Griffin Motors Co.	121,744.00
8970980-01	12/04/97	Regester Chevrolet, Inc.	72,785.00
8970990-01	12/08/97	Meissner Chevrolet Geo Oldsmobile, Inc.	23,688.00

GARY E. CROWELL,
Secretary

[Pa.B. Doc. No. 97-2075. Filed for public inspection December 19, 1997, 9:00 a.m.]