

# PENNSYLVANIA BULLETIN

Volume 28

Number 26

Saturday, June 27, 1998 • Harrisburg, Pa.

Pages 2909—3008

**Agencies in this issue:**

The Governor  
The Courts  
Department of Banking  
Department of Community and Economic  
Development  
Department of Conservation and Natural  
Resources  
Department of Environmental Protection  
Department of General Services  
Department of Health  
Department of Labor and Industry  
Department of Public Welfare  
Department of Revenue  
Department of Transportation  
Environmental Hearing Board  
Executive Board  
Fish and Boat Commission  
Independent Regulatory Review Commission  
Insurance Department  
Liquor Control Board  
Municipal Police Officers' Education and  
Training Commission  
Pennsylvania Public Utility Commission  
State Board of Veterinary Medicine  
State Police  
State Tax Equalization Board

**Detailed list of contents appears inside.**

**Latest Pennsylvania Code Reporter  
(Master Transmittal Sheet):**

**No. 283, June 1998**

---

**PENNSYLVANIA**



**BULLETIN**

(ISSN 0162-2137)

published weekly by Fry Communications, Inc. for the Commonwealth of Pennsylvania, Legislative Reference Bureau, 647 Main Capitol Building, State & Third Streets, Harrisburg, Pa. 17120, under the policy supervision and direction of the Joint Committee on Documents pursuant to Part II of Title 45 of the Pennsylvania Consolidated Statutes (relating to publication and effectiveness of Commonwealth Documents). Subscription rate \$80.50 per year, postpaid to points in the United States. Individual copies \$2. Checks for subscriptions and individual copies should be made payable to "Fry Communications, Inc." Periodicals postage paid at Harrisburg, Pennsylvania.

Orders for subscriptions and other circulation matters should be sent to:

Fry Communications, Inc.  
Attn: *Pennsylvania Bulletin*  
800 W. Church Rd.  
Mechanicsburg, PA 17055-3198

Postmaster send address changes to:

FRY COMMUNICATIONS  
Attn: *Pennsylvania Bulletin*  
800 W. Church Rd.  
Mechanicsburg, Pennsylvania 17055-3198  
(717) 766-0211 ext. 340  
(800) 334-1429 ext. 340 (toll free, out-of-State)  
(800) 524-3232 ext. 340 (toll free, in State)

Copyright © 1998 Commonwealth of Pennsylvania  
ISBN 0-8182-0004-9

Editorial preparation, composition, printing and distribution of the *Pennsylvania Bulletin* is effected on behalf of the Commonwealth of Pennsylvania by FRY COMMUNICATIONS, Inc., 800 W. Church Road, Mechanicsburg, Pennsylvania 17055-3198.

# Contents

## THE GOVERNOR

### GOVERNOR'S OFFICE

Amendment to Proclamation..... 2918

## THE COURTS

### LOCAL COURT RULES

#### Dauphin County

Promulgation of rules; no. 1793 S 1989..... 2921

#### Northampton County

Orphans' Court Rule N14.2.1—estates of incapacitated persons—petition and hearing..... 2922

#### York County

Suspension of Rule 6035 of the local rules and providing notice thereof; no. 98 MI 00214 ..... 2923

### PHILADELPHIA RULES

Alternative procedure for disposition of uncontested or by agreement discovery motions; administrative doc. no. 04 of 1998..... 2919

Protocol for production of expert reports in civil case programs; administrative doc. no. 03 of 1998 ..... 2919

SEPTA strike; administrative doc. no. 02 of 1998 (2 documents) ..... 2920

## EXECUTIVE AGENCIES

### DEPARTMENT OF BANKING

#### Notices

Action on applications..... 2931

### DEPARTMENT OF COMMUNITY AND ECONOMIC DEVELOPMENT

#### Notices

Weatherization Assistance Program; proposed State plan ..... 2932

### DEPARTMENT OF CONSERVATION AND NATURAL RESOURCES

#### Notices

Interagency land exchange between the Department of Conservation and Natural Resources and the Department of Transportation ..... 2933

Pennsylvania Rivers Conservation Registry..... 2933

### DEPARTMENT OF ENVIRONMENTAL PROTECTION

#### Notices

Applications, actions and special notices..... 2934

Availability of technical guidance ..... 2960

Mining and Reclamation Advisory Board meeting... 2961

Technical Assistance Center for small water systems; notice of meeting change ..... 2961

### DEPARTMENT OF GENERAL SERVICES

#### Notices

Construction manager; request for proposal..... 2961

Contract awards..... 3006

State contracts information..... 2998

### DEPARTMENT OF HEALTH

#### Notices

Laboratories approved to determine blood alcohol content under the Clinical Laboratory Act, the Vehicle Code, the Fish and Boat Code and the Game and Wildlife Code..... 2962

### DEPARTMENT OF LABOR AND INDUSTRY

#### Proposed Rulemaking

Unemployment compensation; regulatory review; request for public comment..... 2925

### DEPARTMENT OF PUBLIC WELFARE

#### Notices

Availability of the welfare-to-work program plan.... 2969

Income limits for subsidized child day care program..... 2969

Inpatient hospitals qualifying for Medical Assistance (MA) disproportionate share payments for the period July 1, 1997 through June 30, 1998..... 2972

Payments to nursing facilities; 1998-1999 proposed rates..... 2977

### DEPARTMENT OF REVENUE

#### Notices

Pennsylvania Aces High instant lottery game..... 2978

Pennsylvania Crazy Cash instant lottery game..... 2979

Pennsylvania Musikfest '98 instant lottery game... 2981

Pennsylvania Mystery Bingo instant lottery game... 2982

Pennsylvania Wild 8's instant lottery game..... 2984

### DEPARTMENT OF TRANSPORTATION

#### Notices

Contemplated sale of land no longer needed for transportation purposes..... 2985

Retention of engineering firms..... 2986

### ENVIRONMENTAL HEARING BOARD

#### Notices

Gemstar Corporation v. DEP; EHB doc. no. 98-103-MG ..... 2990

### EXECUTIVE BOARD

#### Statements of Policy

Reorganization of the Department of Conservation and Natural Resources..... 2929

### FISH AND BOAT COMMISSION

#### Notices

Consideration of changes to special regulation designations..... 2990

---

**Now Available Online at <http://www.pabulletin.com>**

---

**INDEPENDENT REGULATORY REVIEW  
COMMISSION**

**Notices**

Notice of filing of final-form rulemakings . . . . . 2991

**INSURANCE DEPARTMENT**

**Notices**

Blue Cross of Northeastern Pennsylvania and Penn-  
sylvania Blue Shield; major medical community  
rated group program rate increase; filing no.  
354-MMCG-5/98 . . . . . 2991  
Per diem charges for financial examinations . . . . . 2992  
Per diem charges for market conduct examinations  
of insurance companies . . . . . 2992  
Review procedure hearings; cancellation or refusal  
of insurance . . . . . 2992

**LIQUOR CONTROL BOARD**

**Notices**

Expiration of leases . . . . . 2992

**MUNICIPAL POLICE OFFICERS' EDUCATION AND  
TRAINING COMMISSION**

**Rules and Regulations**

Basic training and in-service training requirements  
for municipal police officers; suspension of  
§ 203.11(5)(v) (relating to visual acuity) . . . . . 2924

**Proposed Rulemaking**

Administration of the program . . . . . 2925

**PENNSYLVANIA PUBLIC UTILITY COMMISSION**

**Notices**

Service of notice of motor carrier applications . . . . . 2993

**STATE BOARD OF VETERINARY MEDICINE**

**Proposed Rulemaking**

Professional conduct; advertising . . . . . 2927

**STATE POLICE**

**Notices**

Notice of sale . . . . . 2996

**STATE TAX EQUALIZATION BOARD**

**Notices**

Common level ratios . . . . . 2996

# READER'S GUIDE TO THE PENNSYLVANIA BULLETIN AND PENNSYLVANIA CODE

## *Pennsylvania Bulletin*

The *Pennsylvania Bulletin* is the official gazette of the Commonwealth of Pennsylvania. It is published every week and includes a table of contents. A cumulative subject matter index is published quarterly.

The *Pennsylvania Bulletin* serves several purposes. First, it is the temporary supplement to the *Pennsylvania Code*, which is the official codification of agency rules and regulations and other statutorily authorized documents. Changes in the codified text, whether by adoption, amendment, repeal or emergency action must be published in the *Pennsylvania Bulletin*. Further, agencies proposing changes to the codified text do so in the *Pennsylvania Bulletin*.

Second, the *Pennsylvania Bulletin* also publishes: Governor's Executive Orders; State Contract Notices; Summaries of Enacted Statutes; Statewide and Local Court Rules; Attorney General Opinions; Motor Carrier Applications before the Public Utility Commission; Applications and Actions before the Department of Environmental Protection; Orders of the Independent Regulatory Review Commission; and other documents authorized by law.

The text of certain documents published in the *Pennsylvania Bulletin* is the only valid and enforceable text. Courts are required to take judicial notice of the *Pennsylvania Bulletin*.

## **Adoption, Amendment or Repeal of Regulations**

Generally an agency wishing to adopt, amend or repeal regulations must first publish in the *Pennsylvania Bulletin* a Notice of Proposed Rulemaking. There are limited instances where the agency may omit the proposal step; they still must publish the adopted version.

The Notice of Proposed Rulemaking contains the full text of the change, the agency contact person, a fiscal note required by law and background for the action.

The agency then allows sufficient time for public comment before taking final action. An adopted proposal must be published in the *Pennsylvania*

*Bulletin* before it can take effect. If the agency wishes to adopt changes to the Notice of Proposed Rulemaking to enlarge the scope, they must re-propose.

## **Citation to the *Pennsylvania Bulletin***

Cite material in the *Pennsylvania Bulletin* by volume number and page number. Example: Volume 1, *Pennsylvania Bulletin*, page 801 (short form: 1 Pa.B. 801).

## ***Pennsylvania Code***

The *Pennsylvania Code* is the official codification of rules and regulations issued by Commonwealth agencies and other statutorily authorized documents. The *Pennsylvania Bulletin* is the temporary supplement to the *Pennsylvania Code*, printing changes as soon as they occur. These changes are then permanently codified by the *Pennsylvania Code Reporter*, a monthly, loose-leaf supplement.

The *Pennsylvania Code* is cited by title number and section number. Example: Title 10 *Pennsylvania Code*, § 1.1 (short form: 10 Pa.Code § 1.1).

Under the *Pennsylvania Code* codification system, each regulation is assigned a unique number by title and section. Titles roughly parallel the organization of Commonwealth government. Title 1 *Pennsylvania Code* lists every agency and its corresponding *Code* title location.

## **How to Find Documents**

Search for your area of interest in the *Pennsylvania Code*.

The *Pennsylvania Code* contains, as Finding Aids, subject indexes for the complete *Code* and for each individual title, a list of Statutes Used As Authority for Adopting Rules and a list of annotated cases. Source Notes give you the history of the documents. To see if there have been recent changes, not yet codified, check the List of *Pennsylvania Code* Chapters Affected in the most recent issue of the *Pennsylvania Bulletin*.

The *Pennsylvania Bulletin* also publishes a quarterly List of Pennsylvania Code Sections Affected which lists the regulations in numerical order, followed by the citation to the *Pennsylvania Bulletin* in which the change occurred.

**SUBSCRIPTION INFORMATION: (717) 766-0211  
GENERAL INFORMATION AND FINDING AIDS: (717) 783-1530**

### Printing Format

Material proposed to be added to an existing rule or regulation is printed in **bold face** and material proposed to be deleted from such a rule or regulation is enclosed in brackets [ ] and printed in **bold face**. Asterisks indicate ellipsis of *Pennsylvania Code* text retained without change. Proposed new or additional regulations are printed in ordinary style face.

### Fiscal Notes

Section 612 of The Administrative Code of 1929 (71 P. S. § 232) requires that the Office of Budget prepare a fiscal note for regulatory actions and administrative procedures of the administrative departments, boards, commissions or authorities receiving money from the State Treasury stating whether the proposed action or procedure causes a loss of revenue or an increase in the cost of programs for the Commonwealth or its political subdivisions; that the fiscal note be published in the *Pennsylvania Bulletin* at the same time as the proposed change is advertised; and that the fiscal note shall provide the following information: (1) the designation of the fund out of which the appropriation providing for expenditures under the action or procedure shall be made; (2) the probable cost for the fiscal year the program is implemented; (3) projected cost estimate of the program for each of the five succeeding fiscal years; (4) fiscal history of the program for which expenditures are to be made; (5) probable loss of revenue for the fiscal year of its implementation; (6) projected loss of revenue from the program for each of the five succeeding fiscal years; (7) line item, if any, of the General Appropriation Act or other appropriation act out of which expenditures or losses of Commonwealth funds shall occur as a result of the action or procedures; (8) recommendation, if any, of the Secretary of the Budget and the reasons therefor.

The required information is published in the foregoing order immediately following the proposed change to which it relates; the omission of an item indicates that the agency text of the fiscal note states that there is no information available with respect thereto. In items (3) and (6) information is set forth for the first through fifth fiscal years; in that order, following the year the program is implemented, which is stated. In item (4) information is set forth for the current and two immediately preceding years, in that order. In item (8) the recommendation, if any, made by the Secretary of Budget is published with the fiscal note. See 4 Pa. Code § 7.231 *et seq.* Where "no fiscal impact" is published, the statement means no additional cost or revenue loss to the Commonwealth or its local political subdivision is intended.

### Reproduction, Dissemination or Publication of Information

Third parties may not take information from the *Pennsylvania Code* and *Pennsylvania Bulletin* and reproduce, disseminate or publish such information except as provided by 1 Pa. Code § 3.44. 1 Pa. Code § 3.44 reads as follows:

#### § 3.44. General permission to reproduce content of Code and Bulletin.

Information published under this part, which information includes, but is not limited to, cross references, tables of cases, notes of decisions, tables of contents, indexes, source notes, authority notes, numerical lists and codification guides, other than the actual text of rules or regulations may be reproduced only with the written consent of the Bureau. The information which appears on the same leaf with the text of a rule or regulation, however, may be incidentally reproduced in connection with the reproduction of the rule or regulation, if the reproduction is for the private use of a subscriber and not for resale. There are no other restrictions on the reproduction of information published under this part, and the Commonwealth hereby consents to a reproduction.

# List of Pa. Code Chapters Affected

The following numerical guide is a list of the chapters of each title of the *Pennsylvania Code* affected by documents published in the *Pennsylvania Bulletin* during 1998.

## 4 Pa. Code (Administration)

### Adopted Rules

1	466
5	471, 1746, 2128, 2366
7	356

### Proposed Rulemaking

116	2817
117	2822

### Statements of Policy

9	49, 382, 1640, 1842, 2045, 2414, 2511, 2929
---	---

## 10 Pa. Code (Banks and Banking)

### Adopted Rules

11	14
13	14
17	14
35	14
41	14, 2687

### Proposed Rulemaking

41	44
----	----

### Statements of Policy

41	1956
81	2049

## 12 Pa. Code (Community and Economic Development)

### Proposed Rulemaking

33	1530
----	------

### Statements of Policy

61	1139
----	------

## 19 Pa. Code (Corporations and Business Associations)

### Adopted Rules

41	799
----	-----

## 22 Pa. Code (Education)

### Adopted Rules

14	1002
101	2580
213	2688
342 (with correction)	1004, 1135

### Proposed Rulemaking

44	2148
121	1535
201	1543
211	1543
213	1543
215	1543

## 25 Pa. Code (Environmental Protection)

### Adopted Rules

77 (with correction)	619, 801
78	1234
79	1234
80	1234
86	15, 2227
87	2215, 2227
88	2215, 2227
89	2227, 2761

90	2227
93	137, 1633
103	18
139	2035
245 (with correction)	1135
901	1136

### Proposed Rulemaking

86	941
93	1635
102	769
109	2265
215	881
217	881
219	881
220	881
224	881
225	881
226	881
230	881
232	881
1021	807

## 28 Pa. Code (Health and Safety)

### Adopted Rules

51	2643
136	2643
138	2643
139	2643
158	2643

### Proposed Rulemaking

6	485, 1008
---	-----------

## 31 Pa. Code (Insurance)

### Adopted Rules

27	2406
71 (with correction)	1401, 1518
73 (with correction)	1401, 1518, 1941
113	1235, 1518
131	1314
137	1237

## 34 Pa. Code (Labor & Industry)

### Adopted Rules

65	21
122	329
123	329
127	329
131	329

### Proposed Rulemaking

61	2925
63	2925
65	2925

## 37 Pa. Code (Law)

### Adopted Rules

81	2500
93	2501
203	2924

**Proposed Rulemaking**  
 31 ..... 2037  
 33 ..... 2037  
 203 ..... 2925

**40 Pa. Code (Liquor)**  
**Adopted Rules**  
 3 ..... 1418  
 5 ..... 1418  
 9 ..... 279  
 11 ..... 279  
 13 ..... 1418  
 15 ..... 1418

**Proposed Rulemaking**  
 11 ..... 2591  
 13 ..... 488

**49 Pa. Code (Professional and Vocational Standards)**  
**Adopted Rules**  
 16 ..... 1315, 1316  
 23 ..... 2586  
 33 ..... 2589  
 36 ..... 1941  
 41 ..... 2412

**Proposed Rulemaking**  
 1 ..... 1559  
 16 ..... 814  
 21 ..... 2693  
 31 ..... 2289, 2927  
 36 ..... 2036  
 41 ..... 1421

**Statements of Policy**  
 61 ..... 382

**52 Pa. Code (Public Utilities)**  
**Adopted Rules**  
 1 ..... 647  
 3 ..... 647  
 5 ..... 647, 801  
 21 ..... 647  
 23 ..... 647  
 29 ..... 647  
 31 ..... 647  
 37 ..... 801  
 53 ..... 801  
 55 ..... 801  
 56 ..... 801  
 58 ..... 25  
 65 ..... 801, 804  
 69 ..... 801  
 71 ..... 801

**Proposed Rulemaking**  
 3 ..... 2143  
 5 ..... 2143  
 32 ..... 2146  
 53 ..... 508  
 53a ..... 508  
 54 ..... 490, 493, 501, 508, 514, 518, 2139  
 57 ..... 493

**Proposed Statements of Policy**  
 69 ..... 1425

**55 Pa. Code (Public Welfare)**  
**Adopted Rules**  
 181 ..... 2810

**Proposed Rulemaking**  
 140 ..... 1531  
 141 ..... 2287  
 147 ..... 2287  
 181 ..... 1531  
 289 ..... 2287  
 3480 ..... 1079  
 3490 ..... 1079  
 3680 ..... 953, 1320  
 3710 ..... 953, 1320  
 3760 ..... 953, 1320  
 3800 (with correction) ..... 953, 1138, 1320  
 3810 ..... 953, 1320  
 5310 ..... 953, 1320  
 6400 ..... 953, 1320

**Statements of Policy**  
 1101 ..... 138  
 1163 ..... 2150  
 1187 ..... 138

**58 Pa. Code (Recreation)**  
**Adopted Rules**  
 21 ..... 1238  
 51 ..... 30, 1521, 1753  
 53 ..... 30  
 63 ..... 1753  
 65 ..... 1754, 1755  
 93 ..... 30, 34, 40, 1006  
 109 ..... 30  
 135 ..... 2504  
 139 ..... 2504  
 141 ..... 2504  
 143 ..... 1316  
 147 ..... 1316

**Proposed Rulemaking**  
 53 ..... 1837  
 61 ..... 45, 1322, 1322, 1758, 1840  
 65 ..... 45, 1322, 1322, 1758, 1937  
 91 ..... 1533  
 93 ..... 1837  
 95 ..... 1533  
 97 ..... 1533  
 109 ..... 1533, 1954  
 103 ..... 1533  
 135 ..... 1243  
 139 ..... 1243  
 141 ..... 1243, 2814  
 143 ..... 2814

**61 Pa. Code (Revenue)**  
**Adopted Rules**  
 6 ..... 1522  
 8a ..... 1522  
 35 (with correction) ..... 1522, 1836  
 71 ..... 979  
 72 ..... 979  
 73 ..... 979  
 75 ..... 979  
 76 ..... 979  
 77 ..... 979  
 79 ..... 979  
 83 ..... 979  
 85 ..... 979

**Proposed Rulemaking**  
 7 ..... 366  
 31 ..... 366  
 32 ..... 366, 1320  
 33 ..... 366



34 ..... 366  
 42 ..... 366  
 44 ..... 366  
 45 ..... 366  
 46 ..... 366  
 47 ..... 366  
 58 ..... 366  
 101 ..... 1946  
 155 ..... 380

**64 Pa. Code (Securities)**  
**Adopted Rules**  
 203 ..... 2509

**67 Pa. Code (Transportation)**  
**Adopted Rules**  
 71 ..... 364  
 75 ..... 364  
 83 ..... 364

**Proposed Rulemaking**  
 60 ..... 2139  
 63 ..... 2139  
 255 ..... 2814  
 449 ..... 2510

**70 Pa. Code (Weights, Measures and Standards)**  
**Statements of Policy**  
 39 ..... 2416

**201 Pa. Code (Rules of Judicial Administration)**  
**Adopted Rules**  
 7 ..... 2283

**204 Pa. Code (Judicial System General Provisions)**  
**Adopted Rules**  
 83 ..... 2024  
 89 ..... 1834  
 91 ..... 1933

**207 Pa. Code (Judicial Conduct)**  
**Adopted Rules**  
 1 ..... 1632  
 5 ..... 359  
 7 ..... 2806  
 21 ..... 1388  
 119 ..... 2131  
 303 ..... 2283

**Proposed Rulemaking**  
 1 ..... 795  
 3 ..... 1632  
 7 ..... 2025  
 119 ..... 646

**225 Pa. Code (Rules of Evidence)**  
 Unclassified ..... 2369

**231 Pa. Code (Rules of Civil Procedure)**  
**Adopted Rules**  
 200 ..... 359  
 1900 ..... 1391  
 2950 ..... 2026  
 3000 ..... 2026  
 4000 ..... 2026, 2131

**Proposed Rulemaking**  
 1910 ..... 1216  
 4000 ..... 2032

**234 Pa. Code (Rules of Criminal Procedure)**  
**Adopted Rules**  
 50 ..... 1126  
 100 ..... 1126  
 1400 ..... 480

**Proposed Rulemaking**  
 20 ..... 475, 1505  
 50 ..... 1510  
 100 ..... 1505  
 300 ..... 475  
 305 ..... 276  
 1100 ..... 475

**246 Pa. Code (Minor Court Civil Rules)**  
**Proposed Rulemaking**  
 100 ..... 2685  
 300 ..... 2685

**249 Pa. Code (Philadelphia Rules)**  
 Unclassified ..... 997, 1516, 2919, 2920

**252 (Allegheny County Rules)**  
 Unclassified ..... 133, 135, 1936

**255 Pa. Code (Local Court Rules)**  
 Unclassified ..... 8, 9, 10, 135, 136, 277, 481,  
 482, 646, 795, 796, 798, 1000, 1128, 1132, 1233,  
 1312, 1516, 1750, 1751, 1834, 1835, 1939, 2033,  
 2132, 2283, 2285, 2403, 2404, 2405, 2499, 2578,  
 2685, 2686, 2806, 2808, 2921, 2922, 2923

# THE GOVERNOR

## GOVERNOR'S OFFICE

### Amendment to Proclamation

June 11, 1998

*Whereas*, two severe weather systems that each included a series of confirmed tornadoes struck the Commonwealth on May 31, 1998 and June 2, 1998 and caused extensive damage to private homes, businesses, public infrastructure and posed other adverse impacts upon the general population of the Commonwealth; and

*Whereas*, due to the two severe weather systems and resultant extensive damage to many areas of the Commonwealth, I declared a State of Disaster Emergency in nine counties of the Commonwealth on June 2, 1998; and

*Whereas*, on June 3, 1998 and June 5, 1998, I amended my Proclamation of Disaster Emergency to add five additional counties to the previously designated disaster emergency area; and

*Whereas*, additional investigations have determined that the June 2, 1998 severe weather system caused isolated but serious damage to private homes, dairy farms, and a business in Susquehanna County to the extent that additional resources of the Commonwealth may be needed to assist county and municipal officials in Susquehanna County to mitigate and contend with the consequences of this disaster emergency.

*Now Therefore*, pursuant to the provisions of Subsection 7301(c) of the Emergency Management Services Code (35 Pa.C.S. Section 7101 et seq.), I do hereby amend my Proclamation of June 2, 1998, as follows:

The County of Susquehanna is now declared to be in a state of disaster emergency and is added to the previously designated disaster emergency area. This Proclamation Amendment shall take effect immediately.

*Given* under my hand and the Seal of the Governor, at the City of Harrisburg, this eleventh day of June in the year of our Lord one thousand nine hundred and ninety-eight and of the Commonwealth the two hundred and twenty-second.

*Governor*

[Pa.B. Doc. No. 98-1004. Filed for public inspection June 26, 1998, 9:00 a.m.]

# THE COURTS

## Title 249—PHILADELPHIA RULES

### PHILADELPHIA COUNTY

#### Alternative Procedure for Disposition of Uncon- tested or By Agreement Discovery Motions; Ad- ministrative Doc. No. 04 of 1998

*And Now*, this 4th day of June, 1998, to provide an alternative procedure for disposition of Uncontested or By Agreement Discovery Motions, the following protocol is adopted.

Effective immediately, attorneys who have Discovery Court motions which are either uncontested or by agreement need not personally appear before the assigned Discovery Court Judge at the listed hearing date but may, in the alternative, comply with the following procedure:

1. All discovery motions, by agreement or uncontested, may be presented to the Discovery Unit (Room 287) on the day immediately before or the morning of the listed hearing date with the following signed letter (See Exhibit A).
2. The Discovery Court Manager will screen all such motions for conflicts with the Case Management Order, a copy of which shall be furnished.
3. The assigned judge will review and sign the proposed Orders after the scheduled court session.
4. The signed Orders must be picked up from the Discovery Unit (Room 287) five (5) business days, photocopied and served on other interested counsel or the Orders will not be docketed and will be deemed invalid.

This Administrative Docket is promulgated in accordance with the April 11, 1987 Order of the Supreme Court of Pennsylvania, Eastern District, No. 55, Judicial Administration, Docket No. 1, Phila. Civ. 51 and Pa.R.C.P. 239, and shall become effective immediately. As required by Pa.R.C.P. 239, the original Administrative Docket shall be filed with the Prothonotary in a docket maintained for Administrative Dockets issued by the Administrative Judge of the Trial Division and copies shall be submitted to the Administrative Office of Pennsylvania Courts, the Legislative Reference Bureau and the Civil Procedural Rules Committee. Copies of the Administrative Docket shall also be submitted to Legal Communications, Ltd., The Legal Intelligencer, Jenkins Memorial Law Library and the Law Library for the First Judicial District.

JOHN W. HERRON,  
*Administrative Judge*  
*Trial Division*

#### Exhibit A

To the Assigned Discovery Court Judge:

Please accept this letter as certification that my opponent in the attached motion has told me he/she will not

contest and/or agrees to the relief sought in the proposed Order.

Sincerely,

[Pa.B. Doc. No. 98-1005. Filed for public inspection June 26, 1998, 9:00 a.m.]

### PHILADELPHIA COUNTY

#### Protocol for Production of Expert Reports in Civil Case Programs; Administrative Doc. No. 03 of 1998

#### Order

*And Now*, this 2nd day of June, 1998 to assure uniform rulings with regard to the production of expert reports in cases governed by Case Management Order, the Court adopts the following protocol.

It has come to the Court's attention that certain counsel believe that the deadlines imposed by the Case Management Order set the time when expert reports or answers to expert interrogatories are due. Counsel have even argued that the Discovery Court has no authority to require earlier responses.

This is inaccurate. Pennsylvania Rule of Civil Procedure 4006(a)(2) reads: "The answering party shall serve a copy of the answers, and objections if any, within thirty days after the service of the interrogatories." No Case Management Order may contradict the Pennsylvania Rules of Civil Procedure requirements for the timing of discovery responses.

Day Forward Case Management has not changed longstanding Philadelphia Discovery Court practice or the authority of the presiding discovery judge. Discovery Court retains jurisdiction to enter discovery orders and counsel should file timely motions to compel discovery whenever necessary. The dates set forth in the Case Management Order are deadlines after which, in the absence of extraordinary circumstances, no new experts or theories can be identified.

The Bar should recall that the expert deadlines adopted in Day Forward Case Management are based upon the recommendations of the Bar Association. The Bar recommended that the defense expert report deadline should be one month after the deadline for plaintiff's expert report(s). This one month difference is a normal procedure for Federal Court litigation and is embodied in the Federal Rules of Civil Procedure.

Counsel may file a Motion to Compel answers to interrogatories whenever they are overdue. It should be understood, however, that the standard Case Management Order leaves to counsel the conduct of discovery. The court believes that in most cases judicial micromanagement of discovery should be unnecessary. Presenting a discovery motion demonstrates that independent management of discovery by counsel has proven inadequate.

When the Court is requested to enter an Order to require answers to expert interrogatories before the Case Management deadline, the Court should make inquiry as to what discovery is outstanding or needed before the "offending" party can reasonably provide expert reports. The Court may then enter Orders setting deadlines for the specific discovery needed to properly respond. The Court can then set a reasonable time for providing expert reports.

Of course, expert interrogatory answers or expert reports can be supplemented at any time before the deadline established by the Case Management Order. Counsel may consider filing summary judgment motions where no critical expert opinion has been provided. The dispositive motion deadline of the Case Management Order does not state that motions cannot be filed earlier.

The interpretative views expressed herein have been agreed to by all Civil Program Team Leaders and represents a uniform protocol to be followed in all Civil Case Programs governed by Case Management Orders.

This Administrative Docket is promulgated in accordance with the April 11, 1986 Order of the Supreme Court of Pennsylvania, Eastern District, No. 55, Judicial Administration, Docket No. 1, Phila. Civ. #51 and Pa.R.C.P. 239, and shall become effective immediately. As required by Pa.R.C.P. 239, the original Administrative Docket shall be filed with the Prothonotary in a docket maintained for Administrative Dockets issued by the Administrative Judge of the Trial Division and copies shall be submitted to the Administrative Office of Pennsylvania Courts, the Legislative Reference Bureau and the Civil Procedural Rules Committee. Copies of the Administrative Docket shall also be submitted to Legal Communications, Ltd., The Legal Intelligencer, Jenkins Memorial Law Library and the Law Library for the First Judicial District.

JOHN W. HERRON,  
*Administrative Judge*  
*Trial Division*

[Pa.B. Doc. No. 98-1006. Filed for public inspection June 26, 1998, 9:00 a.m.]

## PHILADELPHIA COUNTY

### SEPTA Strike; Administrative Doc. No. 02 of 1998

#### Order

*And Now*, this 1st day of June, 1998, it is hereby *Ordered and Decreed* that all arbitrations, jury and non-jury trials in which SEPTA is a party will be continued for the duration of the strike and four (4) days after it ends;

Any Order issued against SEPTA shall be stayed for the duration of the strike and twenty (20) days thereafter; and

No default judgments for failure to answer a Complaint or comply with a discovery Order will be issued for the duration of the strike and twenty (20) days thereafter.

This Administrative Docket is promulgated in accordance with the April 11, 1986 Order of the Supreme Court of Pennsylvania, Eastern District, No. 55, Judicial Administration, Docket No. 1, Phila. Civ. #51 and Pa.R.C.P. 239, and shall become effective immediately. As required by

Pa.R.C.P. 239, the original Administrative Docket shall be filed with the Prothonotary in a docket maintained for Administrative Dockets issued by the Administrative Judge of the Trial Division and copies shall be submitted to the Administrative Office of Pennsylvania Courts, the Legislative Reference Bureau and the Civil Procedural Rules Committee. Copies of the Administrative Docket shall also be submitted to Legal Communications, Ltd., The Legal Intelligencer, Jenkins Memorial Law Library and the Law Library for the First Judicial District.

JOHN W. HERRON,  
*Administrative Judge*  
*Trial Division*

[Pa.B. Doc. No. 98-1007. Filed for public inspection June 26, 1998, 9:00 a.m.]

## PHILADELPHIA COUNTY

### SEPTA Strike; Administrative Docket No. 02 of 1998

#### Amended Order

*And Now*, this 3rd day of June, 1998, it is hereby *Ordered and Decreed* that all SEPTA counsel are excused from attending all Court ordered events for the duration of the strike and four (4) days after it ends;

Any Order issued against SEPTA shall be stayed for the duration of the strike and twenty (20) days thereafter;

No default judgments for failure to answer a Complaint or comply with a discovery Order will be issued for the duration of the strike and twenty (20) days thereafter;

Following resolution of the strike, case managers will be assigned to review every Case Management Order involving SEPTA as a party and they shall advance event dates as appropriate and reissue the Case Management Order without the necessity of counsel appearing; and

Following resolution of the strike, the Program Team Leaders will reschedule all settlement conferences, pretrials and trials which were continued by reason of the strike.

This Administrative Docket is promulgated in accordance with the April 11, 1986 Order of the Supreme Court of Pennsylvania, Eastern District, No. 55, Judicial Administration, Docket No. 1, Phila. Civ. #51 and Pa.R.C.P. 239, and shall become effective immediately. As required by Pa.R.C.P. 239, the original Administrative Docket shall be filed with the Prothonotary in a docket maintained for Administrative Dockets issued by the Administrative Judge of the Trial Division and copies shall be submitted to the Administrative Office of Pennsylvania Courts, the Legislative Reference Bureau and the Civil Procedural Rules Committee. Copies of the Administrative Docket shall also be submitted to Legal Communications, Ltd., The Legal Intelligencer, Jenkins Memorial Law Library and the Law Library for the First Judicial District.

JOHN W. HERRON,  
*Administrative Judge*  
*Trial Division*

[Pa.B. Doc. No. 98-1008. Filed for public inspection June 26, 1998, 9:00 a.m.]

# Title 255—LOCAL COURT RULES

## DAUPHIN COUNTY

Promulgation of Rules; No. 1793 S 1989

### Order

*And Now*, this 10th day of June, 1998, it is hereby ordered that Dauphin County Local Rule of Civil Procedure 211 is amended as follows:

#### Rule 211. Argument Court.

##### A. Matters Considered

(1) Pre-trial matters, including preliminary objections, motions for summary judgment **and judgment** on the pleadings.

(2) Other matters, including petitions to open/strike judgment [ **and zoning appeals** ].

(3) Preliminary objections to the existence or exercise of jurisdiction or venue in any action brought under the Domestic Relations code (23 Pa.C.S.) shall be assigned to a judge for disposition in accordance with Dauphin County Local Rule of Civil Procedure 215.2.

##### B. Organization of the Court

(1) All matters for argument shall be heard by the court at the time scheduled on the court calendar for common pleas argument court. There shall be six argument courts in each calendar year, each of two days duration. The argument court shall be heard by a panel of three judges, with the senior judge on each panel presiding.

(2) After the last day to list cases for a session of argument court, the Prothonotary shall promptly deliver all papers to the Court Administrator's Office.

(3) **The panel shall hear only those cases where the briefs, record and other supporting documents demonstrate that argument before the panel is necessary to resolve the issue(s) before the court. All other cases shall be assigned to individual judges on the panel.**

[ (3) **The Court Administrator's Office shall prepare an argument list which shall be available in that office at least 15 days prior to the call of the list.** ]

(4) **The Court Administrator's Office shall prepare lists designating cases assigned to the panel and those assigned to an individual judge. The lists will be mailed to all counsel and will also be available in the Court Administrator's Office at least fifteen (15) days prior to the scheduled argument court session.**

[ (4) **The call of the list by the presiding judge shall be at 9:00 a.m. on the Friday immediately preceding argument court. Cases not answered shall be presumed for argument.** ]

##### C. Listing and Briefing Cases

(1) Moving party

(a) Within 20 days of the filing of any matter, the moving party shall file one original and three copies of a supporting brief together with affidavits, depositions, transcripts, or other supporting documents.

(b) The moving party shall serve copies of its brief on all opposing parties together with a notice to file a responsive brief within 20 days of service.

(c) Upon the failure of the moving party to timely file and serve its brief, the court may sua sponte, or upon petition of the opposing party, order the matter withdrawn with prejudice.

(2) Opposition Party

(a) Any party in opposition to the matter shall file one original and three copies of its responsive brief within 20 days of service of the moving party's brief. An additional copy shall be served on the moving party.

(b) If an opposition party fails to file and serve its brief within the time period required, the court may consider such failure to be a waiver of opposition and shall sua sponte, or upon petition of the moving party, either 1) grant the relief requested, so long as such action does not result in dismissal of the case; or 2) exclude the opposition party from oral argument.

(3) Any party may list a case for argument by the filing of a praecipe with the Prothonotary at least four weeks prior to the first day of any argument court session, and provided further that

(a) all briefs have been filed, or

(b) the opposition brief has not been timely filed.

(4) Any party listing a case for argument shall give written notice thereof to all other parties within two days. Failure to give such notice may be grounds for striking the case from the list.

##### D. General Provisions

(1) Upon agreement of counsel [ **and with consent of the court** ], cases [ **on the argument court list** ] may be submitted on briefs and determined by the court without oral argument. **The moving party shall notify the Court Administrator's Office of such agreement in writing no later than five days prior to the scheduled argument.**

(2) Briefs shall refer specifically to those portions of the record relied upon. When opinions or decrees of this court are cited, briefs shall set forth the Dauphin County Reporter citation, and note if appeals were taken.

[ **3 The brief of the moving party shall contain a procedural history of the case, a statement of facts, a statement of questions involved, and argument. The brief of the opposing party need not contain a procedural history of the case. The brief of each party, if more than fifteen (15) pages in length, shall contain an Index and a Table of Citations of cases and statutes therein, with references to the page at which they appear in the brief.** ]

(3)(a) **The brief of the moving party shall contain the following:**

(1)(i) **a concise statement setting forth the reasons why oral argument is necessary and whether the matter should be assigned to the panel or an individual judge for disposition; or (ii) a statement waiving oral argument;**

(2) **a procedural history of the case;**

(3) **a statement of facts;**

(4) **a statement of questions involved; and**

(5) **legal discussion.**

(b) The brief of the opposing party need not contain a procedural history of the case but may contain a concise statement setting forth why oral argument is necessary to resolve the issues before the court, and whether the matter should be assigned to the panel or to an individual judge for disposition.

(c) The brief of each party, if more than fifteen (15) pages in length, shall contain an Index and a Table of Citations of cases and statutes therein, with reference to the page at which they appear in the brief.

[ (4) Reply briefs may be filed only with permission of the court. ]

(4) The moving party may file an original and three copies of a reply brief within ten (10) days after service of the opposing party's brief. No further briefs may be filed without leave of court.

(5) Requests for findings of fact and exceptions to findings of fact in proceedings at law or in equity shall refer specifically to those portions of the record relied upon.

**Comment**

This revision is part of the Court's continuing effort to improve both allocation of argument/research time and the speed of dispositions. It will encourage the submission of matters on briefs, thus saving counsel's time. It will also enable the Court to focus its panel time on cases with novel, complex or dispositive issues.

Under this revision counsel may request oral argument but must delineate reasons therefor. The delineation is to be the first issue addressed in the brief. The delineation will assist counsel in focusing on whether oral argument is essential and whether a three judge panel's insight is necessary. It will also help the Court make its panel/individual judge assignment.

After the last day to list for a given session, the Court Administrator's Office will prepare lists as directed by the Court, scheduling cases for the panel session and the individual judge sessions. It is envisioned that the panel session will take place the first morning of the first day of argument, with the individual judges' sessions to take place in the afternoon and the following day, if necessary.

This revision also eliminates the call of the list, the Court having determined that the call has become an unnecessary imposition on counsel's and the Court's schedules. Counsel experiencing a problem can notify the Court Administrator's Office to arrange resolution thereof.

These amendments shall be effective thirty (30) days after publication in the *Pennsylvania Bulletin* and shall control the format of argument court sessions beginning September, 1998.

*By the Court*

CLARENCE C. MORRISON,  
*President Judge*

[Pa.B. Doc. No. 98-1009. Filed for public inspection June 26, 1998, 9:00 a.m.]

**NORTHAMPTON COUNTY**

**Orphans' Court Rule N14.2.1—Estates of Incapacitated Persons—Petition and Hearing**

**Order of Court**

*And Now*, this 4th day of June, 1998, Northampton County Orphans' Court Rule N14.2.1—Estates of Incapacitated Persons—Petition and Hearing—is hereby amended as follows, effective thirty (30) days after publication in the *Pennsylvania Bulletin*.

Seven (7) certified copies of the within rules shall be filed with the Administrative Office of Pennsylvania Courts; two (2) certified copies shall be distributed to the Legislative Reference Bureau for publication in the *Pennsylvania Bulletin*; and one (1) certified copy shall be filed with the Pennsylvania Orphans' Court Rules Committee. One (1) copy of these rules shall be kept available in the Office of the Clerk of Courts. A copy is directed to be published in the *Northampton County Reporter*.

*By the Court*

ROBERT A. FREEDBERG,  
*President Judge*

**Rule 14. Estates of Incapacitated Persons.**

**Rule N14.2.1. Petition and Hearing.**

(a) A petition to adjudicate a person incapacitated shall allege the existence and location of all testamentary writings by the alleged incapacitated person of which the petitioner has knowledge.

(b) Within ten (10) days of filing of the petition to adjudicate a person incapacitated, counsel for petitioner shall present to the Motions Judge a written notification to the Court, indicating whether counsel has or has not been retained by or on behalf of the alleged incapacitated person. If independent counsel has not been retained, such counsel shall be appointed by the Court. Counsel for petitioner shall present a proposed order for this purpose.

(c) At the hearing to establish incapacity, petitioner shall present testimony from individuals qualified, pursuant to statutory requirements at PEF Code § 5518, in person, or, in uncontested cases, such testimony may be presented by deposition or by telephone by use of equipment which allows all persons present at the hearing to hear the testimony simultaneously.

(d) The petition shall contain the following information:

Last Name \_\_\_\_\_ First Name \_\_\_\_\_  
Middle Name \_\_\_\_\_ Jr., etc. \_\_\_\_\_  
Maiden Name \_\_\_\_\_ Aliases \_\_\_\_\_  
Social Security No. \_\_\_\_\_ Sex \_\_\_\_\_ Race \_\_\_\_\_  
Height \_\_\_\_\_ Weight \_\_\_\_\_ Hair Color \_\_\_\_\_ Eye Color \_\_\_\_\_  
Address \_\_\_\_\_

*Comment: Section (d) has been added in order to permit the Court to comply with the requirements of 18 Pa.C.S.A. § 6111.1(f).*

[Pa.B. Doc. No. 98-1010. Filed for public inspection June 26, 1998, 9:00 a.m.]

## YORK COUNTY

**Suspension of Rule 6035 of the Local Rules and  
Providing Notice Thereof; No. 98 MI 00214****Administrative Order**

*And Now, To Wit*, This 9th day of June, 1998, it is *Ordered* that Rule 6035 Termination of Inactive Cases of this Court is *Suspended* pending further Order; and,

It Is Further *Ordered* That in Accordance With Pa.R.C.P. 230, the District Court Administrator shall:

(a) File seven certified copies hereof with the Administrative Office of the Pennsylvania Courts.

(b) Distribute two certified copies hereof to the Legislative Reference Bureau for publication in the *Pennsylvania Bulletin*.

(c) File one certified copy hereof with the Civil Rules Committee.

(d) Cause a copy hereof to be published in the *York Legal Record* once a week for two successive weeks at the expense of the County of York.

(e) Supervise the distribution hereof to all Judges and all members of the Bar of this Court.

*By the Court*

JOHN C. UHLER,  
*President Judge*

[Pa.B. Doc. No. 98-1011. Filed for public inspection June 26, 1998, 9:00 a.m.]

\_\_\_\_\_

# RULES AND REGULATIONS

## Title 37—LAW

### MUNICIPAL POLICE OFFICERS' EDUCATION AND TRAINING COMMISSION [37 PA. CODE CH. 203]

#### Basic Training and In-Service Training Requirements for Municipal Police Officers; Suspension of § 203.11(5)(v) (relating to visual acuity)

The Municipal Police Officers' Education and Training Commission suspends § 203.11(5)(v) (relating to visual acuity) of Chapter 203 (relating to administration of the program) pending resolution of a lawsuit filed against the Pennsylvania State Police (*Wilson v. Pennsylvania State Police, et al* No. 94-6547 U. S. District Court—Eastern District of Pennsylvania).

Upon resolution of this lawsuit, § 203.11(5)(v) (relating to visual acuity) will either be reinstated or amended, as appropriate.

Questions may be directed to Robert Nardi, Administrative Officer, Municipal Police Officers' Education and Training Commission, 75 East Derry Road, Hershey, PA 17033.

COLONEL PAUL J. EVANKO,  
*Chairperson*

[Pa.B. Doc. No. 98-1012. Filed for public inspection June 26, 1998, 9:00 a.m.]

—



# PROPOSED RULEMAKING

## DEPARTMENT OF LABOR AND INDUSTRY

[34 PA. CODE CHS. 61, 63 AND 65]

### Unemployment Compensation; Regulatory Review; Request for Public Comment

#### *Summary*

Executive Order 1996-1, Regulatory Review and Promulgation, provides, inter alia, that regulations should be clear and concise and that existing regulations should be reviewed periodically to determine whether they continue to effectively fulfill the goals for which they were intended. In accordance with the Executive Order, the Department of Labor and Industry (Department) may propose amendments to the regulations listed as follows. The amendments would make clarifying changes to the regulations, update them to reflect current practices and circumstances and, where appropriate, consolidate them for consistency. The Executive Order provides that regulations shall be drafted with early and meaningful input from the regulated community. In keeping with the Executive Order, the Department is soliciting comments regarding the listed regulations. While comments addressing amendments of the kind under consideration are requested, all comments reflecting the regulatory principles in the Executive Order will be considered.

#### *§ 61.3 Wages*

Addresses the date of the payment of wages to the employe and the cash value of board and lodging

#### *§ 63.3 Required forms and time limits for applications*

Identifies the form required for requesting the transfer of the experience record and reserve account balance of a predecessor and specifies the time for filing such a request

#### *§ 63.21 Prerequisites for applications*

Addresses the content of an application for review and redetermination of employer contribution rates and the time for filing such an application

#### *§ 63.22 Supporting data*

Specifies the types of supporting data to be submitted for consideration with an application for review of employer contribution rate

#### *§ 63.51 Form UC-1*

Identifies the form which is to be filed in order to register for Pennsylvania unemployment compensation contribution purposes and when it is to be filed

#### *§ 63.52 Form UC-2*

Specifies forms (Employer's Report for Unemployment Compensation, Form UC-2, and Employer's Quarterly Report of Wages Paid to Each employe, Form UC-2A) which are to be filed by employers, the time frames and the manner in which the forms are to be filed, and the conditions under which employers are relieved of the responsibility to file the forms

#### *§ 63.99 Assignment of rate of contribution*

Addresses the rate of contribution to be assigned to employers who elect the reimbursable method of payment and subsequently choose to convert to contributory status

#### *§ 65.13 Predated claims*

Provides the guidelines for predating claimant work registration renewals, with respect to the permissible reasons and time frames

#### *§ 65.33 Predating*

Provides the guidelines for predating claims for a week of total, partial or part-time unemployment, with respect to the permissible reasons and time frames

#### *§ 65.41 Procedure*

Provides the guidelines for predating claimant applications for benefits, with respect to the permissible reasons and time frames

#### *§ 65.42 Date of filing*

Addresses the date on which an application for benefits or claim for a week of unemployment shall be considered to be filed, with respect to consistency between applications and claims

*Dates:* Comments should be submitted no later than 30 days from the date of publication of this notice in this particular notice.

*Addresses:* Comments should be submitted to the following address: Department of Labor and Industry, Unemployment Compensation Deputate, Regulatory Coordinator Verna Kocher, Room 601 Labor and Industry Building, 7th and Forster Streets, Harrisburg, PA 17120.

JOHNNY J. BUTLER,  
*Secretary*

[Pa.B. Doc. No. 98-1013. Filed for public inspection June 26, 1998, 9:00 a.m.]

## MUNICIPAL POLICE OFFICERS' EDUCATION AND TRAINING COMMISSION

[37 PA. CODE CH. 203]

### Administration of the Program

#### *Purpose*

The purpose of these proposed amendments is to clarify and correct various aspects of the existing regulations. The following are the proposed amendments:

Amending § 203.11 (relating to qualifications) allows certified police officers and enlisted members of the State Police who are not currently employed as police officers 2 years to obtain employment as a police officer with another police department without going through the certification process provided the employment takes place within 2 years of the termination of police employment.

Deleting § 203.11(9)(ii)(F)(I) eliminates retesting.

Amending § 203.33(b)(1) (relating to minimum school standards and requirements) and § 203.36(5) (relating to revocation of school certification) will permit schools to

conduct only one basic recruit training class every 3 years instead of every year to retain school certification.

Adding § 203.83(a)(2) (relating to grants for nonmandatory in-service training programs) will allow law enforcement officers presently not eligible for reimbursement to attend nonmandatory training classes after paying tuition to the Municipal Police Officers' Education and Training Commission (Commission).

*Effect*

The impact of the proposed changes will affect both recruits and veteran police officers. Recruits will be required to be retrained at the school they presently attend. This will be a new policy put in effect. Also veteran officers will be able to change departments within 2 years of leaving a police department without having to meet the certification standards.

Allowing schools to conduct one class every 3 years puts less of a burden on those schools that cannot get enough recruits to hold a class every year.

Proposing to amend the certification section allows those individuals that leave a police department or the State Police 2 years from the date of departure to obtain another police position without going through the certification process. This proposed change will make the process used to change employment more consistent with other professions. This will save the Commission an enormous amount of time as far as processing applications.

By allowing law enforcement officers who are not eligible for reimbursement to attend nonmandatory in-service training classes after paying a tuition to the Commission those agencies will have better trained officers and be able to be trained along with municipal police officers.

*Statutory Authority*

The authority for this proposal is 53 Pa.C.S. Chapter 21, Subchapter D (relating to municipal police education and training).

*Legal Issues*

There are no legal issues involved with these proposed amendments.

*Fiscal Impact*

The proposed changes will have no additional fiscal impact on the Commonwealth.

*Regulatory Review*

Under section 5(a) of the Regulatory Review Act (71 P.S. § 745.5(a)), on June 15, 1998, the Commission submitted a copy of these proposed amendments to the Independent Regulatory Review Commission (IRRC) and to the Chairpersons of the House Judiciary Committee and the Senate Law and Justice Committee for review and comment. In addition to submitting these proposed amendments, the Commission has provided IRRC and the Committees with a copy of a detailed Regulatory Analysis Form prepared by the Commission in compliance with Executive Order 1982-2 "Improving Government Regulations." A copy of this material is available to the public upon written request.

Under section 5(g) of the Regulatory Review Act, if IRRC has objections to the proposed changes it will notify the Commission within 10 days of the close of the Committees' review period. The notification shall specify the regulatory review criteria which have not been met by that portion. The Regulatory Review Act specifies detailed

procedures for review, prior to final publication of the amendments, by the Commission, the General Assembly and the Governor of objections raised.

*Public Comment*

Interested parties wishing to comment are invited to submit a written statement within 30 days of the publication of this notice in the *Pennsylvania Bulletin*. Each written statement must include the name, address and telephone number of the interested party and a concise statement with sufficient detail on the subject. Written statements may be directed to Major Richard C. Mooney, Executive Director, Municipal Police Officers' Education and Training Commission, 75 East Derry Road, Hershey, PA 17033, (717) 533-5987, Ext. 205.

COLONEL PAUL J. EVANKO,  
*Chairperson*

**Fiscal Note:** 17-62. No fiscal impact; (8) recommends adoption.

**Annex A**

**TITLE 37. LAW**

**PART IV. MUNICIPAL POLICE OFFICERS' EDUCATION AND TRAINING COMMISSION**

**Subpart A. MUNICIPAL POLICE OFFICERS' EDUCATION AND TRAINING PROGRAM**

**CHAPTER 203. ADMINISTRATION OF THE PROGRAM**

**Subchapter B. POLICE OFFICER CERTIFICATION REQUIREMENTS**

**§ 203.11. Qualifications.**

Persons who are to be employed as police officers by police departments within this Commonwealth from December 21, 1996, shall **meet the following requirements unless the applicant held a valid certification issued by the Commission or was a sworn enlisted member of the State Police within 2 years prior to the date of employment on the application for certification in which case the requirements are waived:**

\* \* \* \* \*

(9) Successfully complete a basic police training course given at a Commission-certified school or obtain a waiver of training as enumerated in § 203.12 (relating to waiver of training).

\* \* \* \* \*

(ii) To qualify for this certification, an applicant shall:

\* \* \* \* \*

(F) Complete the basic training course approved by the Commission with a minimum grade as established by the Commission. The Commission will publish a notice in the *Pennsylvania Bulletin* and in the Commission newsletter whenever the minimum grade on each tested area of examination changes.

**[ (I) Applicants not achieving the minimum grade in any tested area are permitted to take the examination in that tested area at another Commission-certified school. If the applicant fails to achieve the minimum grade on the applicant's second attempt, the applicant shall be required to successfully re-take and pass the entire basic police training course in order to qualify for certification.**

(II) ] Applicants not achieving the minimum grade in two separate tested areas during one basic police training course shall be required to retake and pass the entire basic police training course [ **in order** ] to qualify for certification.

**Subchapter C. SCHOOL REQUIREMENTS**

**§ 203.33. Minimum school standards and requirements.**

\* \* \* \* \*

(b) In addition to subsection (a), schools shall comply with the following requirements:

(1) Conduct at least one basic police training course every [ **year** ] **3 years** the school is certified.

\* \* \* \* \*

**§ 203.36. Revocation of school certification.**

The Commission may, after notice and hearings in compliance with Subchapter G (relating to notice and hearings), revoke the certification of a school for one of the following reasons:

\* \* \* \* \*

(5) Failure to conduct one basic police training course [ **each year** ] **every 3 years** the school is certified.

**Subchapter F. REIMBURSEMENT OF EXPENSES**

**§ 203.83. Grants for nonmandatory in-service training programs.**

(a) The Commission will provide grants only for actual expenses incurred by political subdivisions for providing nonmandatory in-service training programs to police officers within this Commonwealth in accordance with the act and this chapter.

\* \* \* \* \*

(2) The Commission has the discretion to approve additional expenditures not explicitly provided for in this chapter. Expenses which are not approved by the Commission shall be borne by the political subdivision providing the training program. **Law enforcement officers employed by a law enforcement agency not eligible for reimbursement under the act may attend nonmandatory in-service training courses after the law enforcement agency pays the tuition established for the course to the Commission.**

\* \* \* \* \*

[Pa.B. Doc. No. 98-1014. Filed for public inspection June 26, 1998, 9:00 a.m.]

**STATE BOARD OF VETERINARY MEDICINE**

[49 PA. CODE CH. 31]

**Professional Conduct; Advertising**

The State Board of Veterinary Medicine (Board) proposes to amend § 31.21, Principle 5 (relating to advertising), pertaining to necessary information when advertising emergency services, to read as set forth in Annex A.

*A. Effective Date*

The amendment will be effective upon publication of a final-form regulation in the *Pennsylvania Bulletin*.

*B. Statutory Authority*

The amendment is proposed under the dual authority of sections 5(1) and (2) of the Veterinary Medicine Practice Act (act) (63 P. S. § 485.5(1) and (2)). Section 5(1) of the act empowers the Board to adopt reasonable rules and regulations governing the practice of veterinary medicine necessary to enable it to carry out and make effective the purpose and intent of the act. Section 5(2) of the act empowers the Board to adopt rules and regulations of professional conduct appropriate to establish and maintain a high standard of integrity, skills and practice in the profession of veterinary medicine.

*C. Background and Purpose*

The purpose of the proposal is to amend Principle 5 of the Rules of Professional Conduct for Veterinarians pertaining to advertising, requiring that veterinarians advertising emergency or 24-hour veterinary services include in the advertisements the hours when services will be provided and whether a veterinarian is on the premises or on call.

The Rules of Professional Conduct for Veterinarians were amended at 24 Pa.B. 1481 (March 18, 1994). Since that date, the Board has received suggestions that it require advertisements for emergency or 24-hour veterinary care to specify the type of veterinarian availability provided to avoid client confusion. The Pennsylvania Veterinary Medical Association and Priority Veterinary Consultants advocate adoption of the proposed amendment.

The Board believes that veterinarians have a special professional responsibility when advertising the availability of emergency services which takes into account when clients are most likely to use advertising. First, except for teaching hospitals and clinics, veterinary establishments are the sole source of emergency treatment. Most establishments have arrangements for current clients. However, many owners may not be a client of a veterinary establishment, or may be out of the establishment's service area when an emergency arises. The Board believes that in many cases owners are able to assess the nature of the emergency and whether they should seek the services of a veterinarian who will be immediately available at the veterinary establishment. In the case of a life-threatening emergency, this information may be invaluable to the owner in evaluating the appropriateness of a facility. For these reasons, the Board believes that veterinarians should provide this information.

*D. Description of Proposed Amendment*

Principle 5 currently proscribes false and misleading conduct and contains guidelines for the use of testimonials and endorsements. It is amended to require veterinarians advertising emergency services or 24-hour veterinary services to include in the advertisements the hours when services will be provided and whether a veterinarian is on the premises or on call.

*E. Compliance with Executive Order 1996-1*

In accordance with the requirements of Executive Order 1996-1 (February 6, 1996), in drafting and promulgating the proposed amendment, the Board solicited input from the regulated community as well as the Pennsylvania Veterinary Medical Association, the Regional Veterinary Medical Associations, the Veterinary Technicians

and Assistants Association of Pennsylvania, the Animal Health Commission, the University of Pennsylvania and the Pennsylvania Association of Veterinary Technician Education. The Board reviewed and considered all comments in drafting the proposed amendment.

*F. Fiscal Impact and Paperwork Requirements*

The proposed amendment will have no fiscal impact on the Commonwealth or its political subdivisions. Veterinarians who advertise emergency services or 24-hour veterinary care may incur additional costs in amending their advertisements if the advertisements do not list the hours during which the emergency/24-hour services will be provided and indicate whether there is a veterinarian on premises or on call. These costs may ultimately be passed on to the public.

*G. Sunset Date*

The Board continually monitors its regulations. Therefore, no sunset date has been assigned.

*H. Regulatory Review*

Under section 5(a) of the Regulatory Review Act (71 P. S. § 745.5(a)), on June 17, 1998, the Board submitted a copy of this proposed amendment to the Independent Regulatory Review Commission (IRRC) and the Chairpersons of the House Professional Licensure Committee and the Senate Consumer Protection and Professional Licensure Committee. In addition to submitting the proposed amendment, the Board has provided IRRC and the Committees with a copy of a detailed Regulatory Analysis Form prepared by the Board in compliance with Executive Order 1996-1, "Regulatory Review and Promulgation." A copy of this material is available to the public upon request.

If IRRC has objections to any portion of the proposed amendment, it will notify the Board within 10 days of the close of the Committees' review period. The notification shall specify the regulatory review criteria which have not been met by that portion. The Regulatory Review Act specifies detailed procedures for review, prior to final publication of the regulation, by the Board, the General Assembly and the Governor, of objections raised.

*I. Public Comment*

Interested persons are invited to submit written comments, suggestions or objections regarding the proposed amendment to Deborah B. Eskin, Board Counsel, State Board of Veterinary Medicine, P. O. Box 2649, 116 Pine Street, Harrisburg, PA 17105-2649, within 30 days of publication of this proposed rulemaking.

JEFFREY M. OTT, V.M.D.,  
*Chairperson*

**Fiscal Note:** 16A-576. No fiscal impact; (8) recommends adoption.

**Annex A**

**TITLE 49. PROFESSIONAL AND VOCATIONAL STANDARDS**

**PART I. DEPARTMENT OF STATE**

**Subpart A. PROFESSIONAL AND OCCUPATIONAL AFFAIRS**

**CHAPTER 31. STATE BOARD OF VETERINARY MEDICINE**

**PROFESSIONAL CONDUCT**

**§ 31.21. Rules of Professional Conduct for Veterinarians.**

\* \* \* \* \*

**Principle 5. Advertising.**

\* \* \* \* \*

(c) Advertising for emergency veterinary services shall provide information as to whether a veterinarian is on the premises, or on call, and as to any limitation on hours during which emergency services may not be available. For the purposes of this section "on the premises" means that a veterinarian is physically present in the veterinary establishment and immediately available and "on call" means that the veterinarian is available within a reasonable time.

\* \* \* \* \*

[Pa.B. Doc. No. 98-1015. Filed for public inspection June 26, 1998, 9:00 a.m.]

\_\_\_\_\_

# STATEMENTS OF POLICY

## Title 4—ADMINISTRATION

### PART II. EXECUTIVE BOARD [4 PA. CODE CH. 9]

#### Reorganization of the Department of Conservation and Natural Resources

The Executive Board approved a reorganization of the Department of Conservation and Natural Resources effective June 10, 1998.

The organization chart at 28 Pa.B. 2930 (June 27, 1998) is published at the request of the Joint Committee on Documents under 1 Pa. Code § 3.1(a)(9) (relating to contents of *Code*).

*(Editor's Note: The Joint Committee on Documents has found organization charts to be general and permanent in nature. This document meets the criteria of 45 Pa.C.S. § 702(7) as a document general and permanent in nature which shall be codified in the Pennsylvania Code.)*

[Pa.B. Doc. No. 98-98-1016. Filed for public inspection June 26, 1998, 9:00 a.m.]

---

**DEPARTMENT OF CONSERVATION AND NATURAL RESOURCES**

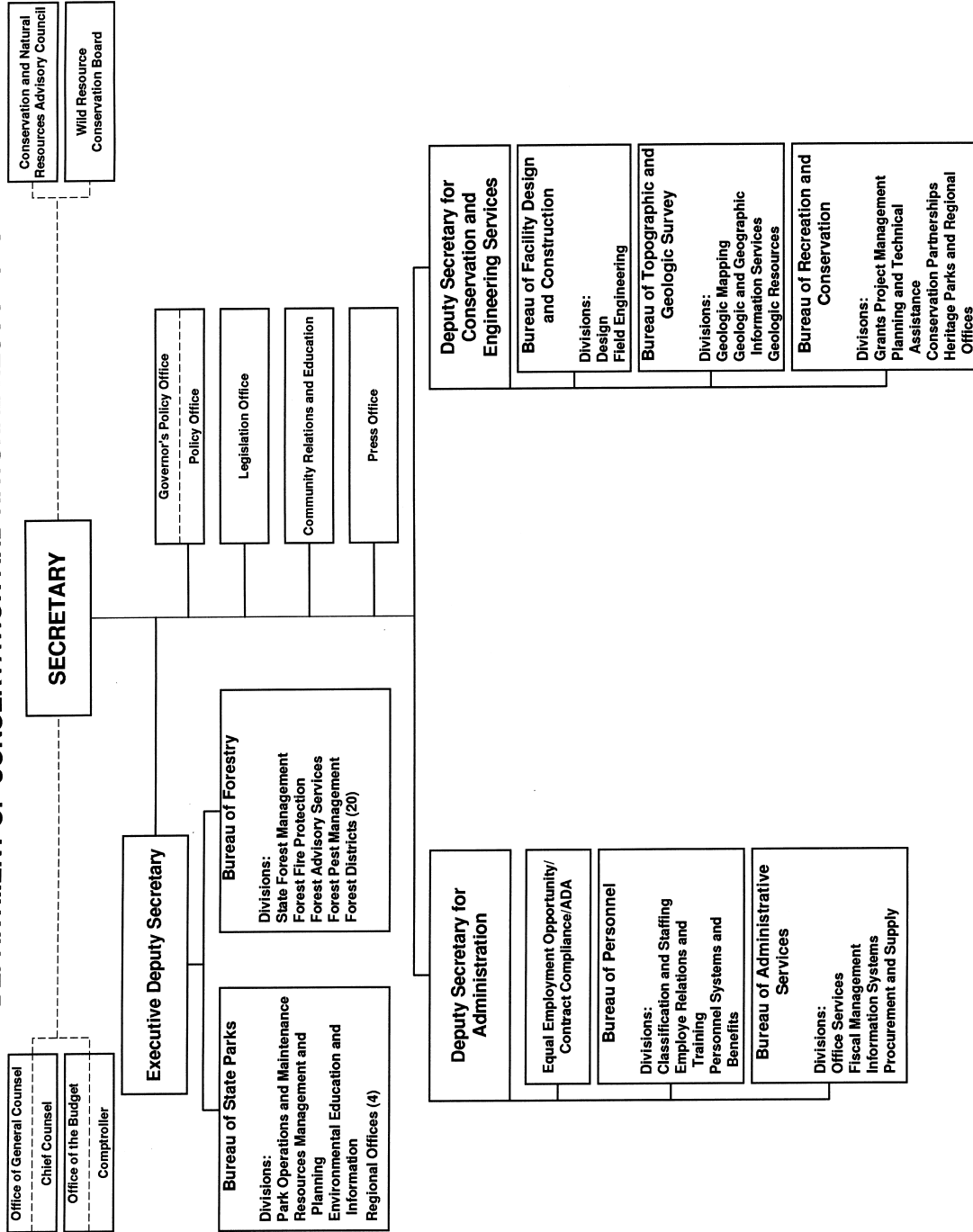

# NOTICES

## DEPARTMENT OF BANKING

### Actions on Applications

The Department of Banking of the Commonwealth of Pennsylvania, under the authority contained in the act of November 30, 1965 (P. L. 847, No. 356), known as the Banking Code of 1965; the act of December 14, 1967 (P. L. 746, No. 345), known as the Savings Association Code of 1967; the act of May 15, 1933 (P. L. 565, No. 111), known as the Department of Banking Code; and the act of December 19, 1990 (P. L. 834, No. 198), known as the Credit Union Code, has taken the following action on applications received for the week ending June 16, 1998.

### BANKING INSTITUTIONS

#### New Charter Applications

<i>Date</i>	<i>Name of Bank</i>	<i>Location</i>	<i>Action</i>
6-11-98	Community Trust Company Lemoyne Cumberland County	1013 Mumma Road Lemoyne Cumberland County	Approved
6-12-98	Susquehanna Interim Bank York York County	2951 Whiteford Road York York County	Approved
6-15-98	The Philadelphia Trust Company Philadelphia Philadelphia County  <i>Correspondent:</i> Gregory A. Gehlmann, Esq. Malizia, Spidi, Sloane and Fisch, PC 1301 K Street, NW, Suite 700 East Washington, DC 20005	1735 Market Street Philadelphia Philadelphia County	Filed

#### Conversions

<i>Date</i>	<i>Name of Institution</i>	<i>Location</i>	<i>Action</i>
6-16-98	Huntingdon Savings and Loan Association Huntingdon Huntingdon County  <i>To:</i> Huntingdon Savings Bank Huntingdon Huntingdon County  Application represents conversion from a State-chartered mutual savings and loan association to a State-chartered mutual savings bank.	423 Penn Street Huntingdon Huntingdon County	Filed

#### Consolidations, Mergers and Absorptions

<i>Date</i>	<i>Name of Bank</i>	<i>Location</i>	<i>Action</i>
6-8-98	Three Rivers Bank and Trust Company Jefferson Borough Allegheny County  Purchase of Assets/Assumption of Liabilities of two Branch Offices of National City Bank of Pennsylvania, Pittsburgh, Located at: 600 East Ohio Street Pittsburgh Allegheny County	Jefferson Borough   823 Braddock Avenue Braddock Allegheny County	Effective
6-11-98	Mid Penn Bank, Millersburg, and Miners Bank of Lykens, Lykens Surviving Institution—Mid Penn Bank, Millersburg	Millersburg	Approved
6-11-98	Juniata Valley Bank, Mifflintown, and Lewistown Trust Company, Lewistown Surviving Institution—Juniata Valley Bank, Mifflintown	Mifflintown	Approved

## NOTICES

**Branch Applications**

<i>Date</i>	<i>Name of Bank</i>	<i>Location</i>	<i>Action</i>
6-1-98	The Madison Bank Blue Bell Montgomery County	8000 Verree Road Philadelphia Philadelphia County	Opened
6-8-98	Fidelity Savings Bank Pittsburgh Allegheny County	2034 Penn Avenue Pittsburgh Allegheny County	Filed
6-12-98	East Penn Bank Emmaus Lehigh County	951 State Street Mertztown Longswamp Township Berks County	Filed
6-15-98	Parkvale Savings Bank Monroeville Allegheny County	307 Fourth Avenue Pittsburgh Allegheny County	Filed
6-16-98	Jonestown Bank and Trust Company Jonestown Lebanon County	421 East Penn Avenue Cleona Lebanon County	Approved

**Branch Relocations**

<i>Date</i>	<i>Name of Bank</i>	<i>Location</i>	<i>Action</i>
6-11-98	The York Bank and Trust Company York York County	<i>To:</i> 2801 East Market St. York York County  <i>From:</i> York Mall Shopping Center 2801 East Market St. York York County	Approved

**Branch Discontinuances**

<i>Date</i>	<i>Name of Bank</i>	<i>Location</i>	<i>Action</i>
6-6-98	Three Rivers Bank and Trust Company Jefferson Borough	401 East Ohio Street Pittsburgh Allegheny County	Effective
Note: This branch was consolidated into the branch at 600 East Ohio Street, Pittsburgh, acquired from National City Bank of Pennsylvania.			
6-11-98	First Commonwealth Bank Indiana Indiana County	Route 913 Broad Top City Huntingdon County	Approved

**SAVINGS ASSOCIATIONS**

No activity.

**CREDIT UNIONS**

No activity.

RICHARD C. RISHEL,  
*Secretary*

[Pa.B. Doc. No. 98-1017. Filed for public inspection June 26, 1998, 9:00 a.m.]

## DEPARTMENT OF COMMUNITY AND ECONOMIC DEVELOPMENT

### Weatherization Assistance Program; Proposed State Plan

The Department of Community and Economic Development hereby publishes notice of a public hearing to be held at 10 a.m. on July 8, 1998 in Room 321 of the Forum

Building, Commonwealth Avenue and Walnut Street, Harrisburg, PA 17120. The purpose of this hearing is to receive comments on the Weatherization Assistance Program's proposed State Plan to be submitted to the United States Department of Energy for the program year 1998-99.

A copy of this plan may be obtained by contacting the Department of Community and Economic Development, Community Empowerment Office, Room 352 Forum Building, Harrisburg, PA 17120, (717) 787-1984. A copy may also be obtained at the following DCED Regional Offices:



DCED  
Central Regional Office  
Room 578 Forum Building  
Harrisburg, PA 17120  
(717) 720-7302

DCED  
Southeast Regional Office  
908 State Office Building  
Broad and Spring Garden Streets  
Philadelphia, PA 19130  
(215) 560-2256

DCED  
Southwest Regional Office  
1405 State Office Building  
300 Liberty Avenue  
Pittsburgh, PA 15222  
(412) 565-5002

DCED  
Northeast Regional Office  
201 Samters Building  
101 Penn Avenue  
Scranton, PA 18503-2025  
(717) 963-4571

DCED  
Northwest Regional Office  
Third Floor, Rothrock Building  
121 West 10th Street  
Erie, PA 16501  
(814) 454-7494

Written comments may be submitted to Dennis Darling, Director, Community Empowerment Office, Room 352 Forum Building, Harrisburg, PA 17120 until 5 p.m. on July 9, 1998.

Persons with a disability who wish to attend this hearing and require auxiliary aid, services or other accommodations to participate in the proceedings should contact Dennis Darling at (717) 787-1984 to discuss how the Department of Community and Economic Development may accommodate their needs. Alternative formats of the document (for example, large print or cassette tape) can be made available to the public upon request.

SAMUEL A. MCCULLOGH,  
*Secretary*

[Pa.B. Doc. No. 98-1018. Filed for public inspection June 26, 1998, 9:00 a.m.]

## DEPARTMENT OF CONSERVATION AND NATURAL RESOURCES

### Interagency Land Exchange between the Department of Conservation and Natural Resources and the Department of Transportation

The Department of Conservation and Natural Resources, acting through the Bureau of Forestry, and the Department of Transportation are proposing a mutual exchange of property in Tioga County. These transfers of lands are under that portion of the Route 15 limited access highway project between the summit of Bloss Mountain to a point just north of the Borough of Blossburg.

The Bureau of Forestry will relinquish to the Department of Transportation a total of 215.02 acres of the Tioga State Forest in Liberty, Bloss and Covington Townships, and the Borough of Blossburg, for the purposes of limited access and other related rights of way.

In return, the Department of Transportation plans to convey to the Bureau of Forestry six tracts in the Borough of Blossburg containing altogether approximately 251.35 acres of land. These properties are bounded substantially by existing State Forest holdings, the westerly right of way of the proposed limited access highway, and are intended to be administered as part of the Tioga State Forest.

As is the policy of the Department of Conservation and Natural Resources, the public is hereby notified of this exchange. A 30-day period for public inquiry and/or comment will be in effect commencing June 29, 1998 and ending July 28, 1998. Oral or written comments or questions concerning this proposed exchange may be addressed to: Dr. James R. Grace, State Forester, Pennsylvania Bureau of Forestry, P. O. Box 8552, Harrisburg, PA 17105-8552; telephone (717) 787-2703. These oral and/or written comments will become part of the official document used in the final decision process.

If, in the duration of the 30-day comment period, a significant amount of public concern develops, the Secretary of the Department of Conservation and Natural Resources may schedule a public informational hearing.

JOHN C. OLIVER,  
*Secretary*

[Pa.B. Doc. No. 98-1019. Filed for public inspection June 26, 1998, 9:00 a.m.]

### Pennsylvania Rivers Conservation Registry

The Department of Conservation and Natural Resources (DCNR), Bureau of Recreation and Conservation has approved the: "Youghiogheny River Conservation Plan" (prepared for the river segment from Connellsville to the confluence with the Monongahela River at McKeesport) and is placing this segment of the Youghiogheny River, and the portion of its tributaries studied in the plan, on the Pennsylvania Rivers Conservation Registry (Registry).

On June 3, 1998, the Regional Trail Corporation submitted the Youghiogheny River Conservation Plan and other required information to gain Registry status.

After review of the Plan and the other information, the DCNR has determined that PA Rivers Conservation Program requirements have been satisfied and places the following on the Registry:

- A segment of the Youghiogheny River extending from Connellsville to its confluence with the Monongahela River, at McKeesport:
- A corridor extending from 1 mile east from the river's east bank to 1 mile west of its west bank.
- The portion of all tributary streams within the river corridor.

This action becomes effective June 27, 1998. Projects identified in the Youghiogheny River Plan become eligible for implementation, development or acquisition grant funding through the PA Rivers Conservation Program.

A copy of the Final Plan is available for review at:

Regional Trail Corporation, P. O. Box 95, West Newton,  
PA 15089, (724) 872-5586 and

Department of Conservation and Natural Resources,  
Rachel Carson State Office Building, 400 Market Street;  
6th Floor, Harrisburg, PA 17105-8475, (717) 787-2316.

Maps and supporting data are on file at the Regional  
Trail Corporation Office.

JOHN C. OLIVER,  
*Secretary*

[Pa.B. Doc. No. 98-1020. Filed for public inspection June 26, 1998, 9:00 a.m.]

## DEPARTMENT OF ENVIRONMENTAL PROTECTION

### Applications, Actions and Special Notices

---

#### APPLICATIONS

---

### APPLICATIONS RECEIVED UNDER THE PENNSYLVANIA CLEAN STREAMS LAW AND THE FEDERAL CLEAN WATER ACT

#### [National Pollution Discharge Elimination System Program (NPDES)]

#### DISCHARGE OF CONTROLLED INDUSTRIAL WASTE AND SEWERAGE WASTEWATER

#### (Part I Permits)

The following parties have applied for an NPDES permit to discharge controlled wastewaters into the surface waters of this Commonwealth. Unless otherwise indicated, on the basis of preliminary review and application of lawful standards and regulations, the Department of Environmental Protection (Department) proposes to issue a permit to discharge, subject to certain effluent limitations and special conditions. These proposed determinations are tentative.

Where indicated, the EPA, Region III, Regional Administrator has waived the right to review or object to this proposed permit action under the waiver provision 40 CFR 123.6E.

Persons wishing to comment on the proposed permit are invited to submit a statement to the office noted above the application within 30 days from the date of this public notice. Comments received within this 30-day period will be considered in the formulation of the final determinations regarding this application. Responses should include the name, address and telephone number of the writer and a concise statement to inform the Department of the exact basis of a comment and the relevant facts upon which it is based. A public hearing may be held if the responsible office considers the public response significant.

Following the 30-day comment period, the Program Manager will make a final determination regarding the proposed permit. Notice of this determination will be published in the *Pennsylvania Bulletin* at which time this determination may be appealed to the Environmental Hearing Board.

The application and related documents, proposed effluent limitations and special conditions, comments received and other information are on file and may be inspected and arrangements made for copying at the office indicated above the application.

Persons with a disability who wish to attend the hearing and require an auxiliary aid, service or other accommodation to participate in the proceedings, should contact the specified program. TDD users may contact the Department through the Pennsylvania AT&T Relay Service at (800) 654-5984.

---

#### Applications for National Pollutant Discharge Elimination System (NPDES) permit to discharge to State waters.

---

Southcentral Regional Office: Regional Water Management Program Manager, 909 Elmerton Avenue, Harrisburg, PA 17110-8200, (717) 705-4707.

**PA 0021890, Amendment No. 1**, Sewage, SIC: 4952, **New Holland Borough**, 436 East Main Street, New Holland, PA 17557.

This application is for amendment of an NPDES permit for an existing discharge of treated sewage to Mill Creek, in Earl Township, **Lancaster County**.

The receiving stream is classified for warm water fishery, recreation, water supply and aquatic life. For the purpose of evaluating effluent requirements for TDS, NO<sub>2</sub>-NO<sub>3</sub>, fluoride and phenolics, the existing downstream potable water supply intake considered during the evaluation was Holtwood Power Plant located in Martic Township, Lancaster County. The discharge is not expected to impact any potable water supply.

The proposed effluent limits for Outfall 001 for a design flow of 1.34 mgd are:

<i>Parameter</i>	<i>Average Monthly (mg/l)</i>	<i>Average Weekly (mg/l)</i>	<i>Instantaneous Maximum (mg/l)</i>
CBOD <sub>5</sub>	25	40	50
Total Suspended Solids	30	45	60

<i>Parameter</i>	<i>Average Monthly (mg/l)</i>	<i>Average Weekly (mg/l)</i>	<i>Instantaneous Maximum (mg/l)</i>
NH <sub>3</sub> -N (5-1 to 10-31)	1.8		3.6
(11-1 to 4-30)	5.4		10.8
Total Phosphorus	2		4
Total Residual Chlorine	0.27		0.87
Dissolved Oxygen		minimum of 5.0 at all times	
pH		from 6.0 to 9.0 inclusive	
Fecal Coliforms (5-1 to 9-30)		200/100 ml as a geometric average	
(10-1 to 4-30)		2,700 ml as a geometric average	

The EPA waiver is not in effect.

**PA 007536**, Industrial waste, SIC: 2064, **Wilbur Chocolate Company**, 20 North Broad Street, Lititz, PA 17543.

This application is for renewal of an NPDES permit for an existing discharge of treated industrial waste to Lititz Run, in Lititz Borough, **Lancaster County**.

The receiving stream is classified for warm water fishery, recreation, water supply and aquatic life. For the purpose of evaluating effluent requirements for TDS, NO<sub>2</sub>-NO<sub>3</sub>, fluoride and phenolics, the existing downstream potable water supply intake considered during the evaluation was the Lancaster Municipal Water Authority located in Lancaster City, Lancaster County. The discharge is not expected to impact any potable water supply.

The proposed effluent limits for Outfall 001 and 002 for a design flow of 0.6 mgd are:

<i>Parameter</i>	<i>Average Monthly (mg/l)</i>	<i>Maximum Daily (mg/l)</i>	<i>Instantaneous Maximum (mg/l)</i>
pH		from 6.0 to 9.0 inclusive	
Total Residual Chlorine	0.1		0.3
Temperature		78°F	

The EPA waiver is in effect.

**PA 0087793**, Industrial waste, SIC: 4941, **United Water Pennsylvania, Inc.**, 4211 East Park Circle, Harrisburg, PA 17111-0151.

This application is for issuance of an NPDES permit for an existing discharge of treated industrial waste to a storm sewer and ditch to Trindle Spring Run, in Mechanicsburg Borough, **Cumberland County**.

The receiving stream is classified for cold water fishes, recreation, water supply and aquatic life. For the purpose of evaluating effluent requirements for TDS, NO<sub>2</sub>-NO<sub>3</sub>, fluoride and phenolics, the existing downstream potable water supply intake considered during the evaluation was Steelton Municipal Waterworks located in Steelton. The discharge is not expected to impact any potable water supply.

The proposed effluent limits for Outfall 001 for a design flow of .015 million gallons every 2 weeks are:

<i>Parameter</i>	<i>Average Monthly (mg/l)</i>	<i>Maximum Daily (mg/l)</i>	<i>Instantaneous Maximum (mg/l)</i>
pH		from 6.0 to 9.0 inclusive	
Total Iron	XXX	monitor and report	
Total Aluminum	XXX	monitor and report	
Total Manganese	XXX	monitor and report	

The EPA waiver is in effect.

---

*Southwest Regional Office: Water Management Program Manager, 400 Waterfront Drive, Pittsburgh, PA 15222-4745, (412) 442-4000.*

**PA 0000361**, Industrial waste, SIC: 4941, **Municipal Authority of Westmoreland County**, P. O. Box 730, Greensburg, PA 15601.

This application is for renewal of an NPDES permit to discharge treated process water and stormwater from water treatment plant operations in Bell and Washington Townships, **Westmoreland County**.

The following effluent limitations are proposed for discharge to the receiving waters, Beaver Run, classified as a trout stocking fishery with existing and/or potential uses for aquatic life, water supply and recreation. The first existing/proposed downstream potable water supply (PWS) is Buffalo Township Water Authority, located at Freeport, 21.2 miles below the discharge point.

*Outfall 001:* existing discharge, design flow of 1.662 mgd.

<i>Parameter</i>	<i>Mass (lb/day)</i>		<i>Concentration (mg/l)</i>		
	<i>Average Monthly</i>	<i>Maximum Daily</i>	<i>Average Monthly</i>	<i>Maximum Daily</i>	<i>Instantaneous Maximum</i>
Flow	monitor/report				
TSS			30	60	
Iron			2	4	
Aluminum			1.8	3.6	
Manganese			1	2	
TRC			0.5	1.0	
pH	not less than 6.0 nor greater than 9.0				

*Outfall 002:* existing discharge

<i>Parameter</i>	<i>Mass (lb/day)</i>		<i>Concentration (mg/l)</i>		
	<i>Average Monthly</i>	<i>Maximum Daily</i>	<i>Average Monthly</i>	<i>Maximum Daily</i>	<i>Instantaneous Maximum</i>
Flow	monitor/report				
TSS			30		60
Iron			2		4
Aluminum			4		8
Manganese			1		2
pH	not less than 6.0 nor greater than 9.0				

The EPA waiver is in effect.

**PA 0002054-A3.** Industrial waste, SIC: 4911, **GPU Generation, Inc.**, 1001 Broad Street, Johnstown, PA 15907.

This application is for an amendment of an NPDES permit to discharge untreated stormwater from Seward Generating Station in East Wheatfield, **Indiana County**.

The following effluent limitations are proposed for discharge to the receiving waters, Conemaugh River, classified as a warm water fishery with existing and/or potential uses for aquatic life, water supply and recreation. The first existing/proposed downstream potable water supply (PWS) is Saltsburg Municipal Water Works, located at Saltsburg, 22 miles below the discharge point.

*Outfall 003:* existing discharge, design flow of 144 mgd.

<i>Parameter</i>	<i>Mass (lb/day)</i>		<i>Concentration (mg/l)</i>		
	<i>Average Monthly</i>	<i>Maximum Daily</i>	<i>Average Monthly</i>	<i>Maximum Daily</i>	<i>Instantaneous Maximum</i>
Total Residual Chlorine				0.2	
Temperature				monitor and report	
Heat	heat discharged to the waterway shall not exceed 820.0 mbtu/hr.				
pH	not greater than 9.0				

*Outfall 005:* existing discharge, design flow of 71.1 mgd.

<i>Parameter</i>	<i>Mass (lb/day)</i>		<i>Concentration (mg/l)</i>		
	<i>Average Monthly</i>	<i>Maximum Daily</i>	<i>Average Monthly</i>	<i>Maximum Daily</i>	<i>Instantaneous Maximum</i>
Total Residual Chlorine				0.2	
Temperature				monitor and report	
Heat	heat discharged to the waterway shall not exceed 550.0 mbtu/hr.				
pH	not greater than 9.0				

*Other Conditions:* This permit amendment approves a 316(a) variance.

The EPA waiver is not in effect.

**PA 0097918.** Industrial waste, SIC: 2992, **Pennzoil Products Company**, P. O. Box 2967, Houston, Texas 77252.

This application is for issuance of an NPDES permit to discharge treated process water, stormwater and untreated stormwater from Mundy's Corner facility in Jackson Township, **Cambria County**.

The following effluent limitations are proposed for discharge to the receiving waters, unnamed tributary to Saltlick Run, classified as a high quality-cold water fishery with existing and/or potential uses for aquatic life, water supply and recreation. The first existing/proposed downstream potable water supply (PWS) is Greater Johnstown Water Quality, located at RMI 1.37, 3.61 miles below the discharge point.

Outfall 001: existing discharge, design flow of 0.00294 mgd.

Parameter	Mass (lb/day)		Concentration (mg/l)		
	Average Monthly	Maximum Daily	Average Monthly	Maximum Daily	Instantaneous Maximum
flow	monitor and report				
TDS	monitor and report				
TPH	monitor and report				
Iron	monitor and report				
Manganese	monitor and report				
Aluminum	monitor and report				
Zinc	monitor and report				
pH	not less than 6.0 nor greater than 9.0				

The permittee is authorized to discharge during the period from effective date through expiration date.

Outfall 001: existing discharge, design flow of 0.00294 mgd.

Parameter	Mass (lb/day)		Concentration (mg/l)		
	Average Monthly	Maximum Daily	Average Monthly	Maximum Daily	Instantaneous Maximum
Flow	monitor and report				
Oil and Grease			15		30
pH	not less than 6.0 nor greater than 9.0				

The permittee is authorized to discharge during the period from 1 year after effective date through expiration date.

Outfall 002: existing stormwater runoff discharge.

Parameter	Mass (lb/day)		Concentration (mg/l)		
	Average Monthly	Maximum Daily	Average Monthly	Maximum Daily	Instantaneous Maximum
Flow	monitor and discharge				
Total Phosphorus	monitor and report				
Total Kjeldahl Nitrogen	monitor and report				
Nitrate plus Nitrate Nitrogen	monitor and report				
Zinc	monitor and report				

Outfall 003: existing stormwater runoff discharge.

Parameter	Mass (lb/day)		Concentration (mg/l)		
	Average Monthly	Maximum Daily	Average Monthly	Maximum Daily	Instantaneous Maximum
Flow	monitor and report				
Total Phosphorus	monitor and report				
Total Kjeldahl Nitrogen	monitor and report				
Nitrate plus Nitrate Nitrogen	monitor and report				
Zinc	monitor and report				

The EPA waiver is in effect.

**PA 0032247.** Sewage. **Pennsylvania Department of Conservation and Natural Resources**, Bureau of Parks, Laurel Hill State Park, R. D. 4, Box 130, Somerset, PA 15501-8501.

This application is for renewal of an NPDES permit to discharge treated sewage from Laurel Hill State Park STP in Middle Creek Township, **Somerset County**.

The following effluent limitations are proposed for discharge to the receiving waters, known as Laurel Hill Creek, which are classified as a high quality cold water fishery with existing and/or potential uses for aquatic life, water supply and recreation. The first downstream potable water supply intake from this facility is the Ohiopyle State Park WWA.

Outfall 001: existing discharge, design flow of .190 mgd.

Parameter	Concentration (mg/l)			
	Average Monthly	Average Weekly	Maximum Daily	Instantaneous Maximum
CBOD <sub>5</sub>	15			30
Suspended Solids	30			60
Ammonia Nitrogen				
(5-1 to 10-31)	3.0			6.0
(11-1 to 4-30)	9.0			18.0

Parameter	Concentration (mg/l)			
	Average Monthly	Average Weekly	Maximum Daily	Instantaneous Maximum
Fecal Coliform (5-1 to 9-30)	200/100 ml as a geometric mean			
(10-1 to 4-30)	2,000/100 ml as a geometric mean			
Total Residual Chlorine	monitor and report			
Dissolved Oxygen	not less than 5 mg/l			
pH	not less than 6.0 nor greater than 9.0			

The EPA waiver is in effect.

**PA 0037109.** Sewage, **Helvetia Coal Company**, P. O. Box 729, Indiana, PA 15701.

This application is for renewal of an NPDES permit to discharge treated sewage from the Lucerne No. 9 Sewage Treatment Plant in Conemaugh Township, **Indiana County**.

The following effluent limitations are proposed for discharge to the receiving waters, known as Marshall Run, which are classified as a cold water fishery with existing and/or potential uses for aquatic life, water supply and recreation. The first downstream potable water supply intake from this facility is the Freeport Water Company on the Allegheny River.

*Outfall 002:* existing discharge, design flow of 0.01 mgd.

Parameter	Concentration (mg/l)			
	Average Monthly	Average Weekly	Maximum Daily	Instantaneous Maximum
CBOD <sub>5</sub>	25			50
Suspended Solids	30			60
Ammonia Nitrogen (5-1 to 10-31)	5.5			11.0
(11-1 to 4-30)	16.5			33.0
Fecal Coliform (5-1 to 9-30)	200/100 ml as a geometric mean			
(10-1 to 4-30)	5,000/100 ml as a geometric mean			
Total Residual Chlorine 1st month—36th month	monitor and report			
37th month—expiration	0.4			0.9
Dissolved Oxygen	not less than 3.0 mg/l			
pH	not less than 6.0 nor greater than 9.0			

The EPA waiver is in effect.

**PA 0044679.** Sewage, **Pigeon Creek Sanitary Authority**, P. O. Box 504, 513 Main Street, Bentleyville, PA 15314.

This application is for renewal of an NPDES permit to discharge treated sewage from the Pigeon Creek Sewage Treatment Plant in Fallowfield Township, **Washington County**.

The following effluent limitations are proposed for discharge to the receiving waters, known as Pigeon Creek, which are classified as a warm water fishery with existing and/or potential uses for aquatic life, water supply and recreation. The first downstream potable water supply intake from this facility is the PA American Water Company—Pittsburgh, Aldrich Station.

*Outfall 001:* existing discharge, design flow of 1.02 mgd.

Parameter	Concentration (mg/l)			
	Average Monthly	Average Weekly	Maximum Daily	Instantaneous Maximum
CBOD <sub>5</sub>	25	37.5		50
Suspended Solids	30	45		60
Ammonia Nitrogen (5-1 to 10-31)	3.4	5.1		6.8
(11-1 to 4-30)	10.2	15.3		20.4
Fecal Coliform (5-1 to 9-30)	200/100 ml as a geometric mean			
(10-1 to 4-30)	2,000/100 ml as a geometric mean			
Total Residual Chlorine 1st month—36th month	monitor and report			
37th month—expiration	0.6			2
pH	not less than 6.0 nor greater than 9.0			

The EPA waiver is not in effect.

Northwest Regional Office: Regional Manager, Water Management, 230 Chestnut Street, Meadville, PA 16335, (814) 332-6942.

**PA 0034592.** Sewage. **Laurel School District**, Laurel Jr./Sr. High School, R. R. 4, Box 30, New Castle, PA 16101-9705.

This application is for renewal of an NPDES Permit, to discharge treated sewage to unnamed tributary to Big Run in Hickory Township, **Lawrence County**. This is an existing discharge.

The receiving water is classified for the following uses: warm water fishes, aquatic life, water supply and recreation. For the purpose of evaluating effluent requirements for TDS, NO<sub>2</sub>-NO<sub>3</sub>, fluoride and phenolics, the existing/proposed downstream potable water supply considered during the evaluation is the Beaver River and the Beaver Falls Municipal Authority—Eastvale Plant located at Eastvale, approximately 24 miles below point of discharge.

The proposed discharge limits for Outfall No. 001, based on a design flow of 0.024 mgd, are:

<i>Parameter</i>	<i>Average Monthly (mg/l)</i>	<i>Instantaneous Maximum (mg/l)</i>
CBOD <sub>5</sub>	25	50
TSS	30	60
Ammonia-Nitrogen		
(5-1 to 10-31)	4.5	9.0
(11-1 to 4-30)	13	26
Fecal Coliform		
(5-1 to 9-30)	200/100 ml as a geometric average	
(10-1 to 4-30)	2,000/100 ml as a geometric average	
Total Residual Chlorine	1.0	2.3
pH	6.0—9.0 at all times	

The EPA waiver is in effect.

**PA 0220787.** Sewage. **Patrick G. and V. Kaye Williams**, 390 Osborn Road, Greenville, PA 16125.

This application is for a new NPDES permit to discharge treated sewage to the unnamed tributary to Sandy Creek in Salem Township, **Mercer County**. This is a new discharge.

The receiving water is classified for the following uses: warm water fishery, aquatic life, water supply and recreation. For the purpose of evaluating effluent requirements for TDS, NO<sub>2</sub>-NO<sub>3</sub>, fluoride and phenolics, the existing/proposed downstream potable water supply considered during the evaluation is Emlenton Water Company on Allegheny River located at Emlenton Boro approximately 47.5 miles below point of discharge.

The proposed effluent limits for Outfall No. 001, based on a design flow of 0.000350 mgd, are:

<i>Parameter</i>	<i>Average Monthly (mg/l)</i>	<i>Instantaneous Maximum (mg/l)</i>
CBOD <sub>5</sub>	25	50
TSS	30	60
Fecal Coliform	200/100 ml as a geometric average	
Total Residual Chlorine	monitoring only	
pH	6.0—9.0 at all times	

The EPA waiver is in effect.

**DISCHARGE OF CONTROLLED INDUSTRIAL WASTE AND SEWERAGE WASTEWATER**

**Applications under the Pennsylvania Clean Streams Law (Part II Permits)**

The following permit applications and requests for plan approval have been received by the Department of Environmental Protection (Department). Persons objecting on the grounds of public or private interest to the approval of an application or submitted plan may file a written protest with the Department at the address indicated above each permit application or plan. Each written protest should contain the name, address and telephone number of the protester, identification of the plan or application to which the protest is addressed and a concise statement or protest in sufficient detail to inform the Department of the exact basis of the protest and the relevant facts upon which it is based. The Department may conduct a fact-finding hearing or an informal confer-

ence in response to any given protest or protests. Each protester will be notified in writing of the time and place of any scheduled hearing or conference concerning the plan or action or application to which the protest relates. To insure consideration by the Department prior to final action on permit application and proposed plans, initial protests and additions or amendments to protests already filed should be filed within 15 calendar days from the date of this issue of the Pennsylvania Bulletin. A copy of each permit application and proposed plan is on file in the office indicated and is open to public inspection.

**Industrial waste and sewerage applications under The Clean Streams Law (35 P. S. §§ 691.1—691.1001).**

Northeast Regional Office: Water Management Program Manager, 2 Public Square, Wilkes-Barre, PA 18711-0790, (717) 826-2511.

**A. 4098402.** Sewerage. Melissa Evans, **Melroe's Restaurant**, R. D. 1, Box 1790, Berwick, PA 18603. Applica-

tion to construct and maintain a sewage treatment plant, located in Salem Township, **Luzerne County**. Application received in the Regional Office April 29, 1998.

*Southeast Regional Office: Regional Water Management Program Manager, Lee Park, Suite 6010, 555 North Lane, Conshohocken, PA 19428, (610) 832-6130.*

**A. 2398404.** Sewerage. **Pantos Corporation**, 202 Black Mat Road, Douglasville, PA 19518, construction of a dechlorination facility at Coventry Crossing STP in Chester Heights Borough, **Delaware County**.

**A. 0998410.** Sewerage. **Frontier Woods Products**, 1025 N. West End Blvd., Quakertown, PA 18951, construction of STP to serve Frontier Wood Products located in Richland Township, **Bucks County**.

**A. 1598412.** Sewerage. **Greenhill Sewer Associates**, 1500 Greenhill Road, West Chester, PA 19380, construction to expand a spray irrigation system to serve Hershey's Mill Village located in East Goshen Township, **Chester County**.

**A. 4698413.** Sewerage. **Ridgeview Terrace Inc.**, 165 West Ridge Pike, Limerick, PA 19468, construction and operation of bar screen/comminutor and flow measuring device at their Ridgeview Terrace Mobile Home Park wastewater treatment plant in Limerick Township, **Montgomery County**.

**A. 4698419.** Sewerage. **Upper Gwynedd—Towamencin Municipal Authority**, 2225 Kriebel Road, Lansdale, PA 19446, construction and operation of sanitary sewers to increase hydraulic capacity of Towamencin Avenue sewer system located in Towamencin Township, **Montgomery County**.

**A. 4698420.** Sewerage. **William Sellers**, 1378 Clearview Drive, Denver, PA 17517, construction and operation of a single residence STP located in Upper Salford Township, **Montgomery County**.

**A. 1598413.** Sewerage. **South Coatesville Borough**, 136 Modena Road, Coatesville, PA 19320-4035, construction and operation to upgrade the sewer treatment plant located in South Coatesville, **Chester County**.

*Southcentral Regional Office: Water Management Program Manager, 909 Elmerton Avenue, 2nd Floor, Harrisburg, PA 17110-8200, (717) 705-4707.*

**A. 4498201.** Submitted by **Porcine Farms Partnership** (Shady Grove Farm), P. O. Box 187, Myerstown, PA 17067 in Wayne Township, **Mifflin County** to construct a manure storage facility for a Concentrated Animal Feeding Operation was received in the Southcentral Regional Office on June 10, 1998.

**WQM Permit No. 4298202.** Sewage. **Hazel Hurst Water Association**, P. O. Box 197, Hazel Hurst, PA 16733. This project is for the construction of underground settling/holding tanks for treatment and discharge of water treatment plant filter backwash water in Hamlin Township, **McKean County**.

#### INDIVIDUAL PERMITS

##### (PAS)

The following parties have applied for an NPDES permit to discharge stormwater from a proposed construction activity into the surface waters of this Commonwealth. Unless otherwise indicated, on the basis of preliminary review and application of lawful standards and

regulations, the Department of Environmental Protection (Department) proposes to issue a permit to discharge, subject to certain limitations set forth in the permit and special conditions. The proposed determinations are tentative. Limitations are provided in the permit as erosion and sedimentation control measures and facilities which restrict the rate and quantity of sediment discharged.

Where indicated, the EPA, Region III, Regional Administrator has waived the right to review or object to this proposed permit action under the waiver provision of 40 CFR 123.24(d).

Persons wishing to comment on the proposed permit are invited to submit a statement to the office noted above the application within 30 days from the date of this public notice. Comments reviewed within this 30-day permit will be considered in the formulation of the final determinations regarding this application. Responses should include the name, address and telephone number of the writer and a concise statement to inform the Department the exact basis of a comment and the relevant facts upon which it is based. A public hearing may be held if the responsible office considers the public response significant.

Following the 30-day comment period, the Water Management Program Manager will make a final determination regarding the proposed permit. Notice of this determination will be published in the *Pennsylvania Bulletin* at which time this determination may be appealed to the Environmental Hearing Board.

The application and related documents, including the erosion and sedimentation control plan for the construction activity, are on file and may be inspected at the office noted above the application.

Persons with a disability who wish to attend the hearing and require an auxiliary aid, service or other accommodation to participate in the proceedings should contact the specified program. TDD users may contact the Department through the Pennsylvania AT&T Relay Service at (800) 654-5984.

*Southeast Regional Office: Regional Water Management Program Manager, Lee Park, Suite 6010, 555 North Lane, Conshohocken, PA 19428-2233, (610) 832-6130.*

**NPDES Permit PAS10-G322.** Stormwater. **Siousca, Inc.**, 132 Hibernia Road, Coatesville, PA 19320, has applied to discharge stormwater from a construction activity located in West Brandywine and Valley Townships, **Chester County**, to Brandywine Basin West Branch.

**NPDES Permit PAS10-G323.** Stormwater. **Krapf Homes, Inc.**, 451 Marshall Road, Glenmoore, PA 19343, has applied to discharge stormwater from a construction activity located in Wallace Township, **Chester County**, to North Branch Run.

**NPDES Permit PAS10-G324.** Stormwater. **PA Department of Transportation**, District 6-0, 200 Radnor-Chester Road, St. Davids, PA 19087, has applied to discharge stormwater from a construction activity located in Tredyffrin Township, **Chester County**, to Little Valley Creek.

*Southcentral Regional Office, Water Management Program, Soils and Waterways Section, 909 Elmerton Avenue, Harrisburg, PA 17110-8200, (717) 705-4707.*

*Cumberland County Conservation District, District Manager, 43 Brookwood Avenue, Suite 4, Carlisle, PA 17013, (717) 240-7812.*



**NPDES Permit PAS-10-H081.** Stormwater. **Hooke & Suter**, 322 South Hanover Street, Carlisle, PA 17013, has applied to discharge stormwater from a construction

activity located in Carlisle Borough, **Cumberland County**, to Letort Spring Run.

<i>NPDES No.</i>	<i>Facility Name And Address</i>	<i>County And Municipality</i>	<i>Tributary Stream</i>	<i>New Permit Requirements</i>
<b>PAS-802219</b>	United States Postal Service One Marquis Plaza 5315 Campbells Run Rd. Pittsburgh, PA 15205-7030	<b>Northampton</b> Bethlehem Township	Unnamed tributary to Monocacy Creek	

**SAFE DRINKING WATER**

**Applications received under the Pennsylvania Safe Drinking Water Act (35 P. S. §§ 721.1—721.17).**

*Southeast Regional Office, Sanitarian Regional Manager, Lee Park, Suite 6010, 555 North Lane, Conshohocken, PA 19428-2233, (610) 832-6130.*

**A. 1598503.** Public water supply. **Coventry Garden Apartments**, 629 Meadowlark Road, Audubon, PA 19403-1911. This proposal involves the permitting of an existing unpermitted public water supply system, wells and facility in North Coventry Township, **Chester County**.

*Bureau of Water Supply Management, Division of Drinking Water Management, 400 Market Street, Harrisburg, PA 17105. Contact: Godfrey C. Maduka; (717) 787-9037.*

**A. 9996461. McNew Beverage, t/a Culligan Bottled Water**, 7391 Washington Blvd., Suite 108, Elkridge, MD 21075; Margaret Norman, General Manager. Applicant requests Department approval to sell bottled water in Pennsylvania under the brand names: Culligan Spring Water and Culligan Drinking Water.

*Southcentral Regional Office, Sanitarian Regional Manager, 909 Elmerton Avenue, Harrisburg, PA 17110-8200, (717) 705-4708.*

**A. 3698503.** Public water supply. **New Holland Borough Authority**, Municipality: Borough of New Holland., **Lancaster County**. *Responsible Official:* Richard Fulcher, Borough Manager, New Holland Borough, 436 East Main Street, New Holland, PA 17557. *Type of Facility:* Construction of a 1.2 MG elevated steel fluted pedestal-type water storage tank and all related appurtenances. *Consulting Engineer:* David T. Lewis, P. E., Acer Engineers & Consultants, Inc., 270 Granite Run Drive, Lancaster, PA 17601.

*Regional Office: Northcentral Field Operations, Environmental Program Manager, 208 West Third Street, Suite 101, Williamsport, PA 17701.*

**A. 4496453-M.A.** The Department has received a construction permit application from **Augusta Boys, Inc.** (P. O. Box 132B, Sunbury, PA 17801; Ralpho Township, **Northumberland County**) for installation of vending machines for drinking water at three locations in the Northcentral Region.

**A. 4146426.** The Department has received a construction permit application from **H2O to Go** (Weis Store #10, 600 Continental Blvd., Danville, PA 17821; State College, **Centre County**) for permit by rule for NAMA approved vended water system.

**HAZARDOUS SITES  
CLEAN-UP**

**Under the Act of October 18, 1988**

**Hanover Scrap Quarry  
Conewago Township, Adams County**

The Department of Environmental Protection (DEP) under the authority of the Hazardous Sites Cleanup Act (35 P. S. §§ 6020.102—6020.1303) (HSCA) is initiating an interim response at the Hanover Scrap Quarry Site in Conewago Township, Adams County, Pennsylvania.

Hanover Scrap Quarry is a 5-acre site located along Narrow Drive 1/2 mile from Route 194 near the village of Mount Pleasant. The site is situated in a rural area that is predominately residential and agricultural. The former quarry occupies 1 acre of the site.

The site operated as a quarry during the 1940s and later was used as an unregulated dumping area for industrial and municipal wastes until the 1970s when the pit was completely filled. In 1987 homes using wells with contaminated groundwater were provided public water by the estate of the property owner (Estate). The quarry was determined to be the source of volatile organic compounds (VOCs) which contaminated the groundwater. In 1992, the Estate, under a Consent Decree and Order with DEP removed 200 abandoned drums of waste from the site. Sampling by DEP in 1993 showed metals contamination of site soils to be above health based risk levels.

DEP determined that an interim response is necessary to protect the public health and safety. Two alternatives were considered:

- No action, which would allow contaminated soils to remain in place.
- The removal of soils above health based risk levels and arranging for the treatment and/or disposal of these soils at a permitted facility.

DEP determined that the no action alternative would not be protective of human health and the environment since the risk of contact with contaminated soils would remain.

DEP is providing this notice under sections 505(b) and 506(b) of HSCA (35 P. S. §§ 6020.505(b) and 6020.506(b)) and the publication of this notice starts the administrative record period under HSCA. The Administrative Record which contains information about this site and which supports DEP's decision to perform this action at the site is available for public review and comment. The Administrative Record can be examined from 8 a.m. to 3:30 p.m. at DEP's office at 909 Elmerton Avenue, Harrisburg, PA 17110, by contacting Barbara Faletti at (717) 705-4864. The Administrative Record can also be

reviewed at the Hanover Public Library, 2 Library Place, Hanover, PA during normal operating hours.

The Administrative Record will be open for comment from the date of publication of this notice in the *Pennsylvania Bulletin* and will remain open for 90 days. Persons may submit written comments regarding this action to DEP before September 25, 1998, by mailing them to Barbara Faletti at the DEP office at 909 Elmerton Avenue, Harrisburg, PA 17110-8200.

The public will have an opportunity to present oral comments regarding the proposed action at a public hearing. The hearing has been scheduled for Thursday, July 30, 1998, at 7 p.m. at the Hanover Borough Office Building, 44 Frederick Avenue, Hanover, PA. Persons wishing to present formal oral comment at the hearing should register before 4 p.m., July 24, 1998, by calling Mary Ann Fischer at (717) 705-4703.

Persons with a disability who wish to attend the hearing and require an auxiliary aid, service or other accommodation to participate in the proceedings, should call Mary Ann Fischer at (717) 705-4703 or through the Pennsylvania AT&T Relay Service at (800) 654-5984 (TDD) to discuss how DEP may accommodate their needs.

## LAND RECYCLING AND ENVIRONMENTAL REMEDIATION

Under Act 2, 1995

Preamble 1

---

**Acknowledgment of Notices of Intent to Remediate submitted under the Land Recycling and Environmental Remediation Standards Act (35 P. S. §§ 6026.101—6026.908).**

---

Sections 302 and 303 of the Land Recycling and Environmental Remediation Standards Act (act) require the Department of Environmental Protection (Department) to publish in the *Pennsylvania Bulletin* an acknowledgment noting receipt of any Notices of Intent to Remediate. An acknowledgment of the receipt of a Notice of Intent to Remediate identifies a site where a person proposes to, or has been required to, respond to a release of a regulated substance at a site. Persons intending to use the background or Statewide health standard to remediate a site must file a Notice of Intent to Remediate with the Department. A Notice of Intent to Remediate filed with the Department must provide a brief description of the location of the site, a list of known contaminants at the site, the proposed remediation measures for the site, and a description of the intended future use of the site. A person who demonstrates attainment of one or a combination of the cleanup standards identified under the act will be relieved of further liability for the remediation of the site for any contamination identified in reports submitted to and approved by the Department and shall not be subject to citizen suits or other contribution actions brought by responsible persons not participating in the remediation.

For further information concerning the content of a Notice of Intent to Remediate, please contact the Department of Environmental Protection Regional Office under which the notice appears. If information concerning this acknowledgment is required in an alternative form, contact the Community Relations Coordinator at the appropriate Regional Office listed. TDD users may telephone the Department through the AT&T Relay Service at (800) 654-5984.

The Department has received the following Notices of Intent to Remediate:

*Southeast Regional Office: Environmental Cleanup Program Manager; Lee Park, Suite 6010, 555 North Lane, Conshohocken, PA 19428, (610) 832-5950.*

**Cartex Facility (Former)**, Doylestown Borough, **Bucks County**. Darryl D. Borrelli, Manko, Gold & Katcher, Suite 500, 401 City Avenue, Bala Cynwyd, PA 19004, has submitted a Notice of Intent to Remediate site soil and groundwater contaminated with solvents. The applicant proposes to remediate the site to meet Statewide health standards.

*Southwest Field Office: John J. Matviya, Environmental Cleanup Program Manager; 400 Waterfront Drive, Pittsburgh, PA 15222-4745, (412) 442-5217.*

**Reliance Electric/Rockwell Automation**, City of Washington, **Washington County**. Reliance Electric/Rockwell Automation, 320 Reliance Drive, Washington, PA 15301 and Barry J. Trilling, Pepper Hamilton, LLP, One Mellon Bank Center, 50th Floor, Pittsburgh, PA 15219 has submitted a Notice of Intent to Remediate soil contaminated with lead and heavy metals. The applicant proposes to remediate the site to meet the Statewide standard.

## SOLID AND HAZARDOUS WASTE

BENEFICIAL USE DETERMINATIONS

---

**Request for a determination of applicability received under the Solid Waste Management Act (35 P. S. §§ 6018.101—6018.1003); the Municipal Waste Planning, Recycling and Waste Reduction Act (53 P. S. §§ 4000.101—4000.1904); and the residual waste regulations for a general permit for the beneficial use of residual waste other than coal ash.**

---

*Central Office: Division of Municipal and Residual Waste, 14th Floor, Rachel Carson State Office Building, 400 Market Street, Harrisburg, PA 17105-2301.*

Received an application from **Allegheny Power**, 800 Cabin Hill Drive, Greensburg, PA 15601-1689, for determination of applicability to operate under **General Permit Number WMGR052**, issued to the Duquesne Light Company, for the beneficial use of Low Permeability Cementitious (LPC) Material as construction material, in mine sealing, mine fire and subsidence control, and for reclamation of abandoned mine sites. The Department accepted the application as administratively complete on June 12, 1998.

Comments concerning this application should be directed to Ronald C. Hassinger, Chief, General Permits and Beneficial Use Section, Division of Municipal and Residual Waste, Bureau of Land Recycling and Waste Management, P. O. Box 8472, Harrisburg, PA 17105-8472. Persons interested in obtaining more information about the general permit and application may contact the Division at (717) 787-7381. TDD users may contact the Department through the Pennsylvania Relay Service, (800) 654-5984. Public comments must be submitted within 60 days of this notice.

## OPERATE WASTE PROCESSING OR DISPOSAL AREA OR SITE

**Applications submitted under the Solid Waste Management Act (35 P. S. §§ 6018.101—6018.1003), the Municipal Waste Planning, Recycling and Waste Reduction Act (53 P. S. §§ 4000.101—4000.1904) and regulations to operate solid waste processing or disposal area or site.**

*Regional Office: Northeast Regional Office, Regional Solid Waste Manager, 2 Public Square, Wilkes-Barre, PA 18711-0790, (717) 826-2516*

**Permit 101665. Continental Construction & Demolition Landfill.** Ideal Consulting & Investment Corporation, P. O. Box 86, Tremont, PA 17981. An application for the construction and operation of a new construction and demolition waste landfill, located in Union Township, **Schuylkill County**. This application was received in the Regional Office on June 1, 1998, and was found to be administratively complete as of June 10, 1998.

*Regional Office—Regional Solid Waste Manager, 909 Elmerton Avenue, Harrisburg, PA 17110.*

**A. 101165. Barner Landfill, Mifflin County Solid Waste Authority** (US Route 522 North, Box 1196, Lewistown, PA 17044). Application for modification to Barner 2 and 3 landfill areas site in Derry Township, **Mifflin County**. Application determined to be administratively complete in the Regional Office June 10, 1998.

## AIR POLLUTION

### Notice of Plan Approval and Operating Permit Applications

#### Non-Major Sources and Modifications

The Department of Environmental Protection (Department) has developed an integrated plan approval, State operating permit and Title V operating permit program. This integrated approach is designed to make the permitting process more efficient for Department, the regulated community and the public. This approach allows the owner or operator of a facility to complete and submit all the permitting documents relevant to its application one time, affords an opportunity for public input and provides for sequential issuance of the necessary permits.

The Department has received applications for plan approvals and/or operating permits from the following facilities. Although the sources covered by these applications may be located at a major facility, the sources being installed or modified do not trigger major new source review or prevention of significant deterioration requirements.

Copies of these applications, subsequent prepared draft permits, review summaries and other support materials are available for review in the Regional Offices identified in this notice. Persons interested in reviewing the application files should contact the appropriate regional office.

Persons wishing to file protests or comments on the proposed plan approval and/or operating permits must submit the protest or comment within 30 days from the date of this notice. Interested persons may also request that a hearing be held concerning the proposed plan approval and operating permit. Any comments or protests filed with Department Regional Offices must include a concise statement of the objections to the issuance of the plan approval or operating permit and relevant facts which serve as the basis for the objections. If Department

schedules a hearing, a notice will be published in the *Pennsylvania Bulletin* at least 30 days prior the date of the hearing.

Final plan approvals and operating permits will contain terms and conditions to ensure that the source is constructed and operating in compliance with applicable requirements in 25 Pa. Code Chapters 121—143, the Federal Clean Air Act and regulations adopted under the act.

## OPERATING PERMITS

**Applications received and intent to issue Operating Permits under the Air Pollution Control Act (35 P. S. §§ 4001—4015).**

*Southeast Regional Office: Air Quality Program, 555 North Lane, Conshohocken, PA 19428, (610) 832-6242.*

**15-310-016A. Valley Forge Stone Co.** (199 Quarry Road, Honey Brook, PA 19344) for the operation of a Stone Crushing Plant in Honeybrook Township, **Chester County**.

**09-399-038. Interstate Energy Co.** (Rich Hill Road, Sellersville, PA 18960) for the operation of two Natural Gas Pipeline Heaters in West Rockhill Township, **Bucks County**.

*Northcentral Regional Office: Air Quality Program, 208 West Third Street, Suite 101, Williamsport, PA 17701, (717) 327-3637.*

**14-310-021. Glenn O. Hawbaker, Inc.** (450 East College Avenue, Bellefonte, PA 16823) for the operation of a stone crushing and screening plant and a fabric collector and a water spray dust suppression system at the Sandy Ridge Quarry in Rush Township, **Centre County**. Most of the equipment in this plant is subject to Subpart OOO of the Federal Standards of Performance for New Stationary Sources.

*Northwest Regional Office: Air Quality Program, 230 Chestnut Street, Meadville, PA 16335-3481, (814) 332-6940.*

**NM-62-156. Loranger Mfg. Corp.** (P. O. Box 948, 36 Clark Street, Warren, PA 16365) in Warren, **Warren County**.

## AIR QUALITY

### OPERATING PERMITS

#### Notice of Intent to Issue Title V Operating Permits

Under 25 Pa. Code § 127.521, notice is given that the Department of Environmental Protection (Department) intends to issue a Title V Operating Permit to the following facilities. These facilities are major facilities subject to the operating permit requirements under Title V of the Federal Clean Air Act and 25 Pa. Code Chapter 127, Subchapters F and G (relating to operating permit requirements; and Title V operating permits).

Copies of the Title V application, proposed permit and other relevant information are available for public inspection and additional information may be obtained by contacting the regional office noted below.

Interested persons may submit written comments, suggestions or objections concerning the proposed Title V permit to the regional office within 30 days of publication of this notice. Written comments submitted to the Department during the 30-day public comment period shall include the name, address and telephone number of the persons submitting the comments, along with the refer-

ence number of the proposed permit. The commentator should also include a concise statement of any objections to the permit issuance and the relevant facts upon which the objections are based.

The Department reserves the right to hold a public hearing on the proposed action based upon the information received during the public comment period and will provide notice of any scheduled public hearing at least 30 days in advance of the hearing. The hearing notice will be published in the *Pennsylvania Bulletin* and a newspaper of general circulation where the facility is located.

*Southeast Regional Office: Air Quality Program, Lee Park, Suite 6010, 555 North Lane, Conshohocken, PA 19428, Attn: Edward Brown, (610) 832-6242.*

**23-00007. EPC Power Corp. of Bethlehem** (Fifteenth and Upland Avenues, Upland, PA 19013) located in Upland Borough, **Delaware County**. The facility's major air emission points include internal combustion engines which emit major levels of nitrogen oxides (NOx) and carbon monoxide (CO).

**46-00013. Hatfield, Inc.** (2700 Funks Road, Hatfield, PA 19440) located in Hatfield Township, **Montgomery County**. The facility's major air emission points include: boilers, emergency generator, and meat processing equipment which emit major levels of nitrogen oxides (NOx), sulfur oxides (SOx), and particulate matter (PM).

**15-00017. Transcontinental Gas Pipeline Corp.** (60 Bacton Hill Road, Frazer, PA 19355) located in East Whiteland Township, **Chester County**. The facility's major air emission points include natural gas compressor engines which emit major levels of volatile organic compounds (VOCs), nitrogen oxides (NOx) and carbon monoxide (CO).

*Northeast Regional Office: Air Quality Program, Two Public Square, Wilkes-Barre, PA 17811-0790, Attn: Michael Safko, (717) 826-2531.*

**54-00005. Wheelabrator Frackville Energy Co.** (P. O. Box 126, Frackville, PA 17931) for Electric Cogeneration Plant in Mahanoy Township, **Schuylkill County**.

**54-00013. J. E. Morgan Knitting Mills Inc.** (R. D. 2, Box 390, Hometown, PA 18252) for Textile Manufacturing and Combustion Units in Rush Township, **Schuylkill County**.

*Southwest Regional Office: Air Quality Program, 400 Waterfront Drive, Pittsburgh, PA 15222-4745, Attn: Mark Wayner, (412) 442-4161.*

**65-00860. Consolidated Natural Gas Transmission Inc.** (625 Liberty Avenue, Pittsburgh, PA 15222) for their Crayne Compressor Station located in Franklin Township, **Greene County**. The facility's major sources include natural gas compressor engines which emit major quantities of NOx.

#### PLAN APPROVALS

#### Applications received and intent to issue plan approvals under the Air Pollution Control Act (35 P. S. §§ 4001—4015).

*Northcentral Regional Office, Air Quality Program, 208 West Third Street, Suite 101, Williamsport, PA 17701, (717) 327-3637.*

**12-399-006A. GKN Sinter Metals** (R. R. 2, Box 47, Emporium, PA 15834-9797) for the installation of an electrostatic precipitator on a sintered metal parts heat

treater and tumbling dryer at Plant #1 in Shippen Township, **Cameron County**.

**12-399-009A. GKN Sinter Metals** (R. R. 2, Box 47, Emporium, PA 15834-9797) for the installation of an electrostatic precipitator on two sintered metal parts oil impregnation units and four associated holding tanks at Plant #1 in Shippen Township, **Cameron County**.

*Northwest Regional Office, Air Quality Program, 230 Chestnut Street, Meadville, PA 16335-3481, (814) 332-6940.*

**PA-33-161A. Buff One Transmission**, Anthony Buffone (First Street, Falls Creek, PA 15840) for the construction of an aluminum melting furnace (0.75 MMBTU) equipped with an afterburner (1.0 MMBTU) in Falls Creek, **Jefferson County**.

**62-312-014A. United Refining Co.** (Bradley and Dobson Streets, Warren, PA 16365) for the installation of a vapor combustion unit to reduce VOC emissions from the loading racks to meet the MACT refinery standard of 10 mg/liter of product loaded in Warren, **Warren County**.

**PA-43-305A. Champion Carrier Corp.** (2755 Kirila Road, Hermitage, PA 16148) for construction of a surface coating operation in Hermitage, **Mercer County**.

#### Notice of Intent to Approve

##### Plan Approval Application #11-005B

Notice is hereby given, under 25 Pa. Code § 127.44, that the Department of Environmental Protection (Department) intends to issue a Plan Approval to **Bar Technologies, Inc.** to modify the existing caster equipment to produce leaded steel grades on the continuous caster. This will also include the installation of air cleaning equipment (baghouse) specifically for leaded steel production. Bar Technologies, Inc. (1001 Main Street—Gate 3 Johnstown, PA 15909) is located at Franklin Borough, **Cambria County**.

The proposal is to manufacture leaded steel instead of carbon steel and may result in the emission of lead and lead compounds of less than 2.37 pounds per hour and 3,000 pounds per year.

Copies of the application, Department's analysis and other documents used in evaluation of the application are available for public inspection during normal business hours at the address below.

In order to assure compliance with all applicable standards, Department proposes to place the following conditions on the Plan Approval:

#### General Conditions

3. This plan approval is for the modification of the continuous billet/bloom caster and for installation of a baghouse and a ventilation system on the caster by Bar Technologies, Inc. at their Johnstown facility in Franklin Borough, Cambria County. This is in accordance with 25 Pa. Code § 127.32.

4. The facility's potential to emit and annual allowable emission rates are established based on a maximum steel-making rate of 1.2 million tons per year in accordance with 25 Pa. Code § 127.12b.

5. The maximum caster production rate for all steels shall not exceed 5,200 tons per day and 1.2 million tons per year in accordance with 25 Pa. Code § 127.12b.

6. The new caster baghouse shall be constructed as stated in the application. The baghouse shall be equipped

with Gortex membrane felted polyester bags (or equipment) in accordance with 25 Pa. Code § 127.25 and § 127.1.

7. Particulate Matter < 10 microns (PM-10) emissions from the caster baghouse shall not exceed an outlet grain loading of 0.003 gr/dscf. Lead and lead compound emissions shall not exceed 0.0025 gr/dscf, 2.37 lbs/hr, and 3,000 pounds per year in accordance with 25 Pa. Code § 127.12b and § 127.25.

8. A mechanical or electrical interlock shall be installed to prevent lead from being fed to the caster if the baghouse is not operating in accordance with 25 Pa. Code § 127.12b.

9. The two bay doors nearest the caster torch cutting station shall remain fully closed when leaded steel is being produced in accordance with 25 Pa. Code §§ 127.123.1 and 127.12b.

10. Visible emissions from the continuous caster baghouse shall not equal or exceed 10% opacity in accordance with 25 Pa. Code §§ 127.1 and 127.12b.

11. There shall be no fugitive emissions present from this facility in accordance with 25 Pa. Code §§ 123.1 and 127.12b.

12. The owner/operator shall perform stack testing for particulate matter (as PM-10) and for lead and lead compound emissions in accordance with 25 Pa. Code Chapter 139 regulations and the Department's source testing manual. Section 6.1 of the Clean Air Act and 25 Pa. Code § 127.12b.

13. The stack test shall be performed while the continuous billet/bloom caster is operating at the maximum normal casting and lead injection rate. If stack testing is performed while the caster is operating at a lower casting rate or lower lead injection rate, then production shall be limited to the levels at which compliance has been demonstrated. Section 6.1 of the Clean Air Act and 25 Pa. Code § 139.11.

14. Two copies of a pretest protocol shall be submitted to the Department for review at least 60 days prior to the performance of the stack test in accordance with 25 Pa. Code § 139.2.

15. The Department shall be notified at least 2 weeks prior to the stack test of the date and time of the test so that an observer may be present in accordance with 25 Pa. Code § 139.2.

16. Two copies of the stack test results shall be supplied to the Department for review within 60 days of completion of testing in accordance with 25 Pa. Code § 139.2.

17. The Department may revise the allowable emission rates based on the results of the stack tests in accordance with 25 Pa. Code §§ 127.1 and 127.12b.

18. The owner/operator shall install, maintain and operate the caster baghouse and the caster ventilation system in accordance with manufactures specifications and in accordance with good air pollution control practices. This shall be done in accordance with 25 Pa. Code § 127.25.

19. A daily log shall be kept of all material throughput (lead and non-leaded steel production). This file shall be maintained for a period of not less than 2 years and shall be made available to the Department upon request in accordance with 25 Pa. Code § 127.12b.

20. A monthly log shall be kept of all lead used in the production of this leaded steel in accordance with 25 Pa. Code §§ 127.12b and 127.12a.

21. The baghouse and the caster ventilation system must operate at all times when leaded steel is being produced in accordance with 25 Pa. Code § 127.12b and § 127.25.

22. The owner/operator shall maintain spare bags in accordance with the manufactures recommendation to insure adequate maintenance of the air cleaning device in accordance with 25 Pa. Code § 127.25.

23. This Plan Approval authorizes temporary operation of the source covered by this Plan Approval provided the following conditions are met. In accordance with 25 Pa. Code § 127.12b.

a. The Department must receive written notice from the owner/operator of the completion of construction and the operator's intent to commence operation at least 5 working days prior to the completion of construction. The notice should state when construction will be completed and when operator expects to commence operation.

b. Operation is permitted only to facilitate the start-up and shake-down of sources and air cleaning devices, to permit operations pending the issuance of an Operating Permit or to permit the evaluation of the sources for compliance with all applicable regulations and requirements.

c. This condition authorizes temporary operation of the sources for a period of 180 days from the date of commencement of operation, provided the Department receives notice from the owner/operator under subpart (1), above.

d. The owner/operator may request an extension if compliance with all applicable regulations and Plan Approval requirements has not been established. The extension request shall be submitted in writing at least 15 days prior to the end of this period of temporary operation and shall provide a description of the compliance status of the source, a detailed schedule for establishing compliance, and the reasons compliance has not been established.

e. The notice submitted by the owner/operator under subpart (1), above, prior to the expiration of this Plan Approval, shall modify the plan approval expiration date. The new Plan Approval expiration date shall be 180 days from the date of the written notice.

In accordance with 25 Pa. Code § 127.45 the conditions listed in this plan approval do one or more of the following:

1. Identify the source and location.
2. Establish allowable emission rates.
3. Establish monitoring, recordkeeping, testing and reporting requirements.
4. Insure proper operation and adequate maintenance.
5. Insure compliance with other Department programs' requirements.
6. Establish the bases for the existing facility's actual emissions (baseline) and the modified facility's allowable emissions.

Any person wishing to provide the Department with additional information which they believe should be considered prior to the issuance of the Plan Approval may submit the information to the Department of Environ-

mental Protection at the address shown below. A 30-day comment period, from the date of publication, will exist for the submission of comments. Each written comment must contain the following:

Name, address and telephone number of the person submitting the comments.

Identification of the proposed Plan Approval (specify Plan Approval #11-005B).

Concise statements regarding the relevancy of the information or objections to issuance of the Plan Approval. A public hearing may be held, if the Department of Environmental Protection in its discretion, decides that such a hearing is warranted based on the information received. All persons submitting comments or requesting a hearing will be notified of the decision to hold a hearing by publication in this newspaper or by the *Pennsylvania Bulletin*, or by telephone, where the Department determines the notification by telephone is sufficient. Written comments or requests for a public hearing should be directed to:

Joseph Pezze, Regional Air Quality Program Manager, Southwest Region—Field Operation, 400 Waterfront Drive, Pittsburgh, PA 15222-4745.

For additional information you may contact the following at the same address: Francis D. Condrick, Air Pollution Control Engineer II, Air Quality Control.

Any person may oppose the proposed plan approval by filing a written protest with the Regional Air Program Manager, at the address noted above. The protest shall include the following:

1. Name, address and telephone number of the person filing the protest.
2. Identification of the proposed plan approval issuance being opposed.
3. Concise statement of the objections to the plan approval issuance and the relevant facts upon which the objections are based.

#### **REASONABLY AVAILABLE CONTROL TECHNOLOGY**

##### **(RACT)**

#### **Reasonably Available Control Technology (RACT)**

##### **J. L. Clark, Inc., RACT Permit No. 36-2009**

The Department of Environmental Protection (Department) has made a preliminary determination to approve a RACT Plan and proposes to revise the State Implementation Plan (SIP) for **J. L. Clark, Inc.**, 303 North Plum Street, in the City of Lancaster, **Lancaster County**.

The proposed SIP revision does not adopt any new regulations. It incorporates the provisions and requirements contained in RACT Operating Permit No. 36-2009 for the existing facility to comply with current regulations. The preliminary VOC RACT determination for the surface coating and printing operations is the use of compliant coatings and/or incineration.

The preliminary RACT determination, when finally approved, will be incorporated into an operating permit for the facility and will be submitted to the United States Environmental Protection Agency (EPA) as a revision to Pennsylvania's SIP.

An appointment to review the pertinent documents at the Southcentral Regional Office may be scheduled by

contacting Mary Disanto at (717) 705-4732 between 8 a.m. and 3:30 p.m., Monday through Friday, except holidays.

One public hearing will be held for the purpose of receiving comments on the proposal. The hearing will be held on August 6, 1998, at the Lancaster District Office, 1661 Philadelphia Pike, Lancaster, PA 17602 from 1 p.m. until all scheduled comments on the proposal are received.

Those wishing to comment are requested to contact Susan Frank at (717) 705-4904 at least 1 week in advance of the hearing to schedule their testimony. Those wishing to provide testimony are requested to provide two written copies of their remarks at the time of the hearing. Oral testimony will be limited to a maximum of 10 minutes per individual. Organizations are requested to designate an individual to present testimony on behalf of the organization. Written comments may be submitted to Rick Millard, Air Pollution Control Engineer, 909 Elmerton Avenue, Harrisburg, PA 17110-8200 on or before July 27, 1998.

Persons with a disability who wish to attend the hearing scheduled for August 6, 1998, at the Lancaster District Office and require an auxiliary aid, service or other accommodation to participate in the proceedings, should contact Susan Frank directly at (717) 705-4904 or through the AT&T Relay Service at (800) 654-5984 (TDD) to discuss how the Department may accommodate their needs.

## **MINING**

### **APPLICATIONS TO CONDUCT COAL AND NONCOAL ACTIVITIES**

Applications under the Surface Mining Conservation and Reclamation Act (52 P. S. §§ 1396.1—1396.19a); the Noncoal Surface Mining Conservation and Reclamation Act (52 P. S. §§ 3301—3326); The Clean Streams Law (35 P. S. §§ 691.1—691.1001); the Coal Refuse Disposal Control Act (52 P. S. §§ 30.51—30.66); The Bituminous Mine Subsidence and Land Conservation Act (52 P. S. §§ 1406.1—1406.21). Mining activity permits issued in response to the applications will also address the applicable permitting requirements of the following statutes: the Air Pollution Control Act (35 P. S. §§ 4001—4015); the Dam Safety and Encroachments Act (32 P. S. §§ 693.1—693.27); and the Solid Waste Management Act (35 P. S. §§ 6018.101—6018.1003).

The following permit applications to conduct mining activities have been received by the Department of Environmental Protection (Department). A copy of the application is available for inspection at the District mining office indicated above each application. Where a 401 water quality certification is needed for any aspect of a particular proposed mining activity, the submittal of the permit application will serve as the request for the certification.

Written comments or objections, or requests for informal conferences on applications, may be submitted by any person or any officer or head of any Federal, State or local government agency or authority to the Department at the same address within 30 days of this publication, or within 30 days after the last publication of the applicant's newspaper advertisement, as provided by 25 Pa. Code §§ 77.121—77.123 and 86.31—86.34 (relating to public notices of filing of permit applications, opportunity for comment, and informal conferences).

Where any of the mining activities listed will have discharges of wastewater to streams, the Department will

incorporate NPDES permits into the mining activity permits issued in response to these applications. The NPDES permits will contain, at a minimum, technology-based effluent limitations (as described in the Department's regulations—25 Pa. Code §§ 77.522, 87.102, 88.92, 88.187, 88.242, 89.52 and 90.102) for iron, manganese, suspended solids, settleable solids, alkalinity and pH. In addition to the above, more restrictive effluent limitations, restrictions on discharge volume or restrictions on the extent of mining which may occur will be incorporated into a mining activity permit when necessary for compliance with water quality standards (in accordance with 25 Pa. Code Chapters 93 and 95). Persons or agencies which have requested review of the NPDES permit requirements for a particular mining activity within the above-mentioned public comment period will be provided with a 30-day period to review and submit comments on those requirements.

Written comments or objections should contain the name, address and telephone number of persons submitting comments or objections; application number; and a statement of sufficient detail to inform the Department on the basis of comment or objection and relevant facts upon which it is based. Requests for an informal conference must contain the name, address and telephone number of requestor; application number; a brief summary of the issues to be raised by the requestor at the conference; and a statement whether the requestor desires to have the conference conducted in the locality of the proposed mining activities.

*Ebensburg District Office, 437 South Center Street, P. O. Box 625, Ebensburg, PA 15931-0625.*

#### *Coal Applications Received*

**56813005.** Permit renewal. **Sanner Energies, Inc.** (1179 Rockdale Road, Rockwood, PA 15557-6409), commencement, operation and restoration of bituminous strip mine in Southampton Township, **Somerset County**, affecting 377.0 acres, receiving stream unnamed tributary to North Branch of Jennings Run, application received June 10, 1998.

*Knox District Office, P. O. Box 669, Knox, PA 16232.*

**10980105. Amerikohl Mining, Inc.** (202 Sunset Drive, Butler, PA 16001). Commencement, operation and restoration of a bituminous surface coal and coal preparation plant facility in Cherry Valley and Eau Claire Boroughs, **Butler County** affecting 81.0 acres. Receiving streams: Two unnamed tributaries to South Fork Little Scrubgrass Creek and South Fork Little Scrubgrass Creek. Application received May 19, 1998.

**16940105. Original Fuels, Inc.** (P. O. Box 343, Punxsutawney, PA 15767). Transfer of an existing bituminous surface strip operation in Perry Township, **Clarion County** affecting 220.0 acres. Receiving streams: Three unnamed tributaries to the Allegheny River. Transfer from Ancient Sun, Inc. Application received May 29, 1998.

**16980105. Milestone Crushed, Inc.** (R. D. 3, Box 132, Emlenton, PA 16373). Commencement, operation and restoration of a bituminous surface strip and coal preparation/processing facility in Perry Township, **Clarion County** affecting 60.0 acres. Receiving streams: An unnamed tributary to the Allegheny River and Dunlap Creek. Application received May 26, 1998.

**33980104. Cookport Coal Co., Inc.** (425 Market Street, Kittanning, PA 16201) Commencement, operation and restoration of a bituminous surface strip operation in Perry Township, **Jefferson County** affecting 18.4 acres.

Receiving streams: An unnamed tributary to McCracken Run. Application received June 4, 1998.

*Pottsville District Office, 5 West Laurel Boulevard, Pottsville, PA 17901-2454.*

#### *Coal Permits Received*

**54830102R3. Joe Kuperavage Coal Company** (916 Park Avenue, Port Carbon, PA 17965), renewal of an existing anthracite surface mine operation in Blythe Township, **Schuylkill County** affecting 263.0 acres, receiving stream—none. Application received June 10, 1998.

**54830105R3. Joe Kuperavage Coal Company** (916 Park Avenue, Port Carbon, PA 17965), renewal of an existing anthracite surface mine operation in Schuylkill Township, **Schuylkill County** affecting 413.0 acres, receiving stream—Schuylkill River. Application received June 10, 1998.

*Knox District Office, P. O. Box 669, Knox, PA 16232.*

#### *Noncoal Applications Received*

**20980302. Mark A. See** (15086 Goodwill Road, Titusville, PA 16354). Commencement, operation and restoration of a gravel operation in Oil Creek Township, **Crawford County** affecting 19.0 acres. Receiving streams: An unnamed tributary to McLaughlin Creek. Application received May 26, 1998.

**4872SM10. IA Construction Company** (P. O. Box 568, Franklin, PA 16323) Renewal of an existing sand and gravel operation in Limestone Township, **Warren County** affecting 129.5 acres. Receiving streams: Myer's Run and two unnamed tributaries to the Allegheny River. Renewal of NPDES Permit No. PA0089184. Application received June 5, 1998.

#### **Bureau of Deep Mine Safety**

The Bureau of Deep Mine Safety has received a request for variance from **Tanoma Mining Company, Inc.** The following notification contains a summary of this request. Complete copies of the variance request may be obtained from Matthew A. Bertovich by calling (724) 439-7469.

The Department is publishing a summary of the request to solicit comments from affected parties on the proposed variance request. Comments may be used by the Bureau to assist in its investigation of the variance request. Comments will be accepted for 30 days following the publication of this notice. All comments should be addressed to:

*Richard E. Stickler, Director, Bureau of Deep Mine Safety, Fayette County Health Center, 100 New Salem Road, Room 167, Uniontown, PA 15401.*

Section 702 of the Bituminous Coal Mine Act (52 P. S. § 702) provides a mechanism for operators to obtain variances from specific requirements of the act (act) to accommodate the adoption of new machinery, equipment, tools, supplies, methods or processes.

Section 242(c) states that where belt conveyors are installed, main stoppings and regulators shall be so arranged as to reduce the quantity of air traveling in the belt conveyor entry to a minimum for effective ventilation and to provide an intake air split as an escapeway from the face area to the main air current.

*Summary of the request:* Tanoma Mine requests a section 242(c) variance to allow for the common ventilation of belt conveyor entries with other entries.

### ABANDONED MINE RECLAMATION

**Under Act 181 of 1984, the Department of Environmental Protection solicits letters of interest from the landowners and/or licensed mine operators for the reclamation of the following abandoned strip mine project.**

Project	Municipality	County	Acre
BF 432-101.1	Noyes and Leidy Twps.	Clinton	110

Letters of interest must be received by Ernest F. Giovannitti, Director, Bureau of Abandoned Mine Reclamation, Department of Environmental Protection, P. O. Box 8476, Harrisburg, PA 17105-8476, no later than 4 p.m., July 27, 1998, to be considered.

Telephone inquiries shall be directed to B. P. Rao, Chief, Division of Acid Mine Drainage Abatement, at (717) 783-1311.

### APPLICATIONS RECEIVED UNDER SECTION 401: FEDERAL WATER POLLUTION CONTROL ACT

#### ENCROACHMENTS

The following Dam Safety and Encroachment permit applications, requests for environmental assessment approval, and requests for water quality certification have been received by the Department of Environmental Protection (Department). Section 401(a) of the Federal Water Pollution Control Act (33 U.S.C.A. § 1341(a)) requires the state to certify that the involved projects will not violate the applicable provisions of 33 U.S.C.A. §§ 1311—1313, 1316 and 1317, as well as relevant state requirements. Initial requests for 401 certification will be published concurrently with the permit application. Persons objecting to approval of a request for certification under Section 401 or to the issuance of a Dam Safety or Encroachment Permit or the approval of environmental assessments must submit any comments, suggestions or objections within 30 days of the date of this notice as well as any questions to the office noted above the application.

Persons with a disability who wish to attend the hearing and require an auxiliary aid, service or other accommodation to participate in the proceedings, please contact the specified program. TDD users may contact the Department through the Pennsylvania AT&T Relay Service at (800) 654-5984.

#### Applications received under the Dam Safety and Encroachments Act (32 P. S. §§ 693.1—693.27) and section 302 of the Flood Plain Management Act (32 P. S. § 679.302) and requests for certification under Section 401 of the Federal Water Pollution Control Act.

*Northeast Regional Office, Regional Soils and Watersheds Section, 2 Public Square, Wilkes-Barre, PA 18711-0790, (717) 826-5485.*

**E48-271.** Encroachment. **Hercules Cement Company**, 501 Center Street, Stockertown, PA 18083-0609. To construct and maintain an 18-inch C.M.P. stormwater outfall structure and associated energy dissipater along the eastern streambank of Bushkill Creek (HQ-CWF) and to maintain an existing limestone rock retaining berm in the 100-year floodway to provide sediment removal from stormwater discharging from an existing cement kiln dust (CKD) pile. The project is located northwest of the intersection of S. R. 0033 and S. R. 0191 (Wind Gap, PA

Quadrangle N: 1.0 inch; W: 3.5 inches), in Stockertown Borough and Upper Nazareth Township, **Northampton County** (Philadelphia District, U. S. Army Corps of Engineers).

*Southeast Regional Office, Program Manager, Water Management Program, Lee Park, Suite 6010, 555 North Lane, Conshohocken, PA 19428.*

**E09-730.** Encroachment, **Northampton, Bucks County, Municipal Authority**, 111 Township Road, Richboro, PA 18954. To construct and maintain approximately 197 linear feet of stream bank stabilization along the northeast bank of Ironworks Creek (WWF) to control severe stream bank erosion and also to protect an existing sanitary sewer. The project site is located approximately 800 feet southeast from the intersection of Bustleton Pike (S. R. 532) and Lower Holland Road (Hatboro, PA Quadrangle N: 13.1 inches; W: 1.4 inches) in Northampton Township, **Bucks County**. The applicant has requested revisions to this application which was published initially on November 9, 1996 as an application received under section 401 of the Federal Water Pollution Control Act.

**E15-579.** Encroachment, **PA Dot**, 200 Radnor-Chester Rd, St. Davids, PA 19087, and **Tredyffrin Township**, 1100 Duportail Rd, Berwyn, PA 19312. To extend Chesterbrook Boulevard (T-843) from U. S. Route 202 to Swedesford Road (S. R. 0252), opposite Cassatt Road (S. R. 1007) and to provide full access to the Chesterbrook Interchange by constructing a new southbound U. S. Route 202 on-ramp and a new northbound U. S. Route 202 off-ramp (Valley Forge, PA Quadrangle N: 11.4 inches; W: 12.3 inches) in Tredyffrin Township, Chester County.

Work consists of:

1. To elongate the existing 6-foot × 6-foot box culvert stream enclosure in and along an unnamed tributary to Little Valley Creek beneath SR 0202 at station 607+50 by extending 17-feet at the downstream end for the new southbound on-ramp, and by 20 feet at the upstream end for the new northbound off-ramp. Work will also include a channel relocation of approximately 120 feet at the upstream end of the extended stream enclosure. The proposed activities will impact 0.15 acre of associated wetlands (PEM/SS/FO).

2. To construct and maintain 180 linear feet of 8-foot by 5-foot reinforced concrete box culvert stream enclosure in and along an unnamed tributary to Little Valley Creek beneath the proposed Chesterbrook Boulevard, and near the intersection of Cassatt Road and Swedesford Road. Work also includes the replacement and maintenance of a headwall for four existing culverts (93-inch × 64-inch Arch pipe, 53-inch × 41-inch arch pipe, 36-inch R.C.P. and 24-inch R.C.P.) within a junction chamber at Swedesford Road. The proposed junction chamber will connect the upstream end of the elongated stream enclosure to the four existing culverts. These proposed activities will impact 0.10 acre of associated wetlands (PEM/SS/FO).

The permittee proposes to provide replacement wetlands.

**E15-581.** Encroachment, **West Grove Borough Authority**, P. O. Box 61, West Grove, PA 19390. To replace the existing West Grove Borough Authority sanitary sewer line which crosses an unnamed tributary to the East Branch of the White Clay Creek (CWF). The proposed 8-inch PVC pipe replacement will begin at the intersection of Rosehill Avenue and Oakland Avenue and continue south from this intersection approximately 650



feet. The site is located approximately 1,200 feet south-east of the intersection of Old Baltimore Pike with Oakland Avenue (West Grove, PA-DEL, Quadrangle N: 12.5 inches; W: 10.1 inches) in West Grove Borough, **Chester County**.

**E15-582.** Encroachment, **Willistown Twp**, 688 Sugartown Rd, Malvern, PA 19355. To install and maintain a section of 30-inch HCMP storm sewer line and outfall structure and appurtenant riprap in the 100-year floodplain and floodway of an unnamed tributary to Crum Creek (HQ, CWF) located along and south of Paoli Pike (S. R. 2014) at a point 45 feet west of its intersection with Warren Avenue (Malvern, PA Quadrangle N: 4.55 inches; W: 1.15 inches) in Willistown Township, **Chester County**.

**E46-808.** Encroachment, **Abington Township**, 1176 Old York Road, Abington, PA 19001. To modify and maintain an existing stream enclosure in and along an unnamed tributary to Pennypack Creek (TSF-MF). The proposed project consists of enclosing approximately 350 feet of man-made channel. The existing twin 8-foot by 4.5-foot concrete box culvert which conveys flow beneath Mary Avenue will be extended downstream for approximately 75 feet. The remaining approximately 210 feet of open channel between Irvin Road culvert and Mary Avenue culvert will be enclosed with twin 8-foot by 4-foot concrete box stream enclosure attached to these culverts. This project is the first phase of the proposed four phases of Rockledge Flood Control Project to reduce flooding and stabilize the channel cross-sections. The site is located in the vicinity of Irvin Road and Mary Avenue, approximately 1,500 feet south from the intersection of Hunting-ton Pike (S. R. 232) and Susquehanna Road (Frankford, PA-NJ Quadrangle N: 17.0 inches; W: 12.5 inches in Abington Township, **Montgomery County**.

**E46-809.** Encroachment, **Goldenberg Development Corporation**, 350 Sentry Parkway, Bldg. 630, Suite 300, Blue Bell, PA 19422-2316. To perform the following activities associated with the construction of the Metroplex Land Development Project:

1. To remove a bridge crossing of Gallagher Road across Plymouth Creek (WWF);
2. To remove a bridge crossing of Gravers Road across Plymouth Creek;
3. To remove approximately 540 linear feet of 10-foot by 6-foot masonry arch stream enclosure and to realign, install and maintain 630 linear feet of 10-foot by 6-foot reinforced concrete box culvert in and along an unnamed tributary to Plymouth Creek;
4. To install and maintain approximately 1630 linear feet of 30-foot by 11.5-foot precast concrete arch stream enclosure in and along Plymouth Creek;
5. To place and maintain fill within the 100-year floodway of Plymouth Creek associated with the widening of Chemical Road;
6. To construct and maintain a steel and concrete bridge across Plymouth Creek having two clear normal spans of approximately 77 feet and 47 feet and an average underclearance of approximately 10.5 feet;
7. To construct and maintain a steel and concrete bridge across Plymouth Creek having a single span of approximately 60 feet and an average underclearance of approximately 15 feet;
8. To install and maintain one 42-inch, two 48-inch, one 60-inch and one 64-inch RCP outfalls along Plymouth Creek;

9. To install and maintain one 42-inch RCP outfall along an unnamed tributary of Plymouth Creek.

The site is located between Germantown Pike and Ridge Pike along the northerly side of Chemical Road (Norristown USGS Quadrangle N: 19.0 inches; W: 5.5 inches) in Plymouth Township, **Montgomery County**.

**E15-583.** Encroachment, **PA DOT**, 200 Radnor-Chester Rd, St. Davids, PA 19087-5106. To remove an existing 57-inch by 38-inch arch culvert and place and maintain 30 linear feet of 4-foot by 10-foot concrete box culvert located in and along Crum Creek (HQ, CWF) beneath Warren Avenue (S. R. 2015) (Malvern, PA Quadrangle N: 4.25 inches; W: 0.8 inch) in Willistown Township, **Chester County**.

**E09-772.** Encroachment, **Waste Management Disposal Services of PA, Inc.**, 1121 Bordertown Road, Morrisville, PA 19067. To place and maintain fill in 3.15 acres of wetland (PUBHx, PEM1, PFO1A, PSS1A) at six locations for the purpose of constructing the Northeast Extension of the Grows landfill and associated support facilities. The support facilities include sediment basin E, a staging area, an access road from USX property, and a access to a new scale house complex. The site is located along Bordertown Road at the junction of New Ford Mill Road (Trenton West, NJ-PA, USGS Quadrangle N: 5.50 inches; W: 2.10 inches) in Falls Township, **Bucks County**.

*Northcentral Region, Water Management, Soils and Waterways Section, F. Alan Sever, Chief, 208 West Third St., Suite 101, Williamsport, PA 17701.*

**E08-335.** Encroachment, **Bradford County Commissioners**, 301 Main St. Courthouse, Towanda, PA 18848. To remove the existing structure and to construct and maintain a single span adjacent box beam bridge with a total clear span of 82 feet, skew of 86° and an underclearance of 1.2 to 13.0 feet across Tomjack Creek located on T-535 approximately 0.2 mile east of SR 4013 (East Troy, PA Quadrangle N: 9.6 inches; W: 0.5 inch) in West Burlington Township, **Bradford County**. Estimated stream disturbance is 140 feet with no wetland impact; stream classification is TSF.

**E41-424.** Encroachment, **Alex Bobotas**, RR 4, Box 412, South Williamsport, PA 17701. To construct and maintain 1) a 97-foot by 16-foot clean fill boat ramp in the right floodway of the West Branch Susquehanna River, 2) a 1,128-square foot floating wooden boat dock system in the West Branch Susquehanna River located 1.8 miles east on Sylvan Dell Road from the railroad crossing in South Williamsport (Montoursville South, PA Quadrangle N: 21.5 inches; W: 11.0 inches) in Armstrong Township, **Lycoming County**. The project proposes to disturb 90-linear feet of stream; stream classification is Warm Water Fishery.

**E49-218.** Encroachment, **Jim and Nellie Vargo**, R. R. 3, Muncy, PA 17756. To remove washed in gravel and restore eroded stream banks along 150 feet of Warrior Run located just downstream of Fullertown Road along SR 1007 (Muncy, PA Quadrangle N: 4.4 inches; W: 6.80 inches) in Delaware Township, **Northumberland County**. Estimated stream disturbance is 150 feet of stream with no wetland impact; stream classification is WWF.

**E53-314.** Encroachment, **DCNR**, Bureau of Facility Design, P. O. Box 8451, Harrisburg, PA 17105-8451. To remove an existing deteriorated structure and to construct and maintain a single span I-beam bridge with a 7.893 meter (25.89 foot) clear span, skew of 65°, and a

minimum underclearance of 1.508 meters (4.95 feet) across Kettle Creek which is located approx. 150 meters upstream of Sliders Branch's confluence with Kettle Creek (Lee Fire Tower, PA Quadrangle N: 21.10 inches; W: 13.89 inches) in Abbott Township, **Potter County**. Estimated stream disturbance is approx. 33 meters (108 feet) of Kettle Creek; stream classification is HQ-TSF.

*Southwest Regional Office, Soils & Waterways Section, 400 Waterfront Drive, Pittsburgh, PA 15222-4745.*

**E02-1235.** Encroachment, **McKnight Development Company**, 249 North Craig Street, Pittsburgh, PA 15213-1593. To construct and maintain a stream enclosure consisting of a 120 foot long culvert having a span of 16.5 feet with an underclearance of 7.0 feet in West Branch Deer Creek (CWF) to provide parking and access to the proposed building. The project is located just west of the intersection of SR 008 and SR 910 (Valencia, PA Quadrangle N: 1.75 inches; W: 9.0 inches) in Richland Township, **Allegheny County**.

**E65-697.** Encroachment, **PA Department of Transportation**, Engineering District 12-0, P. O. Box 459, Uniontown, PA 15401. To remove the existing bridge and to construct and maintain a prestressed concrete bridge having a normal span of 33.0 feet and an underclearance of 6.6 feet over Little Crabtree Creek (WWF) for the purpose of improving highway safety. The project is located along SR 0119 at the southern end of the Village of Crabtree (Latrobe, PA Quadrangle N: 19.4 inches; W: 13.5 inches) in Hempfield and Unity Townships, **Westmoreland County**.

## WATER ALLOCATIONS

**Applications received under the act of June 24, 1939 (P. L. 842, No. 365)(35 P. S. §§ 631—641) relating to the acquisition of rights to divert waters of this Commonwealth.**

*Northwest Regional Office: Regional Manager, Water Supply Management, 230 Chestnut Street, Meadville, PA 16335-3481, (814) 332-6899.*

**WA 43-1003.** Borough of **Jamestown**, P. O. Box 188, Jamestown, PA 16134. This proposal is submitted to complete the 1971 transfer of the 1943 water allocation permit for ground water springs serving the Borough of Jamestown through the now nonexistent Jamestown Water Company. This application does not request any increase in the original allocation of 90,000 gpd. The transfer of the water allocation permit will not affect any public water supply agency. The Borough of Jamestown purchased the Jamestown Water Company on November 1, 1971. The potable water supply from the spring source serves the Borough of Jamestown, **Mercer County**.

## ACTIONS

### FINAL ACTIONS TAKEN UNDER THE PENNSYLVANIA CLEAN STREAMS LAW AND THE FEDERAL CLEAN WATER ACT

[National Pollution Discharge Elimination System Program (NPDES)]

#### DISCHARGE OF CONTROLLED INDUSTRIAL WASTE AND SEWERAGE WASTEWATER (Part I Permits)

The Department of Environmental Protection (Department) has taken the following actions on previously

received permit applications and requests for plan approval and has issued the following significant orders.

Any person aggrieved by this action may appeal, under section 4 of the Environmental Hearing Board Act (35 P. S. § 7514), and 2 Pa.C.S. §§ 501—508 and 701—704 (relating to the Administrative Agency Law), to the Environmental Hearing Board, Second Floor, Market Street State Office Building, 400 Market Street, P. O. Box 8457, Harrisburg, PA 17105-8457, (717) 787-3483. TDD users may contact the Board through the Pennsylvania Relay Service, (800) 654-5984. Appeals must be filed with the Environmental Hearing Board within 30 days of receipt of written notice of this action unless the appropriate statute provides a different time period. Copies of the appeal form and the Board's rules of practice and procedure may be obtained from the Board. The appeal form and the Board's rules of practice and procedure are also available in braille or on audiotape from the Secretary to the Board at (717) 787-3483. This paragraph does not, in and of itself, create any right of appeal beyond that permitted by applicable statutes and decisional law.

#### Actions under The Clean Streams Law Act (35 P. S. §§ 691.1—691.1001).

*Southeast Regional Office: Regional Water Management Program Manager, Lee Park, Suite 6010, 555 North Lane, Conshohocken, PA 19428, (610) 832-6130.*

**4698410.** Sewerage. **Lower Providence Township Sewer Authority**, 100 Parklane Drive, Eagleville, PA 19408. Construction and operation of a pump station and force main to serve proposed Howe/Holt subdivision also known as Providence Meadows in Lower Providence Township, **Montgomery County**.

**0998404.** Sewerage. **Michael Pompei**, 2550 West Rock Road, Perkasio, PA 18944. Construction of a SRSTP to serve the Pompei Residence located in Hilltown Township, **Bucks County**.

**NPDES Permit No. PA0011274.** Industrial waste. **Philadelphia Suburban Water Company**, 762 Lancaster Avenue, Bryn Mawr, PA 19010 is authorized to discharge from a facility located in Middletown Township, **Bucks County** into Neshaminy Creek.

#### Industrial waste and sewerage actions under The Clean Streams Law (35 P. S. §§ 691.1—691.1001).

*Northeast Regional Office: Water Management Program Manager, 2 Public Square, Wilkes-Barre, PA 18711-0790, (717) 826-2511.*

**NPDES Permit No. PA-0063789.** Sewerage. **J&J Enterprises** (Close Quarters Restaurant), 250 N. Wyoming Street, Hazleton, PA 18201 is authorized to discharge from a facility located in Kidder Township, **Carbon County**, to an unnamed tributary to Tunkhannock Creek.

**NPDES Permit No. PA-0063797.** Sewerage. **Pocono Valley Personal Care**, R. R. 1, Box 1416, Stroudsburg, PA 18360 is authorized to discharge from a facility located in Hamilton Township, **Monroe County**, to Cherry Creek.

**NPDES Permit No. PA-0043362-A1.** Sewerage. **Union Lake Hotel, Inc., t/a Camp Equinunk/Blue Ridge**, R. R. 1, Box 74, Equinunk, PA 18471 is authorized to discharge from a facility located in Manchester Township, **Wayne County**, to an unnamed tributary of Little Equinunk Creek.

**Permit No. 1398401.** Sewerage. **Borough of Lehighton**, P. O. Box 29, Lehighton, PA 18235. Permit to construct gravity sewer extension and a duplex pumping station for East Penn Street, located in the Borough of Lehighton, **Carbon County**.

*Northwest Regional Office, Regional Water Management Program Manager, 230 Chestnut Street, Meadville, PA 16335-3481, (814) 332-6942.*

**WQM Permit No. 6298403.** Sewerage, **Katie J. and Thomas F. Spetz**, SRSTP, 303 Egypt Rd., Warren, PA 16365. Construction of Katie J. and Thomas F. Spetz SRSTP located in Glade Township, **Warren County**.

**INDIVIDUAL PERMITS**

**(PAS)**

**The following NPDES Individual Permits for Discharges of Stormwater from Construction Activities have been issued.**

*Southeast Regional Office, Regional Water Management Program Manager, Lee Park, Suite 6010, 555 North Lane, Conshohocken, PA 19428-2233, (610) 832-6130.*

<i>NPDES Permit No.</i>	<i>Applicant Name and Address</i>	<i>County Municipality</i>	<i>Receiving Stream</i>
PAS10G284	J Loew and Associates, Inc. 55 County Club Drive, Suite 200 Downingtown, PA 19335-3067	Uwchlan Township Chester County	Unnamed Tributary to Shamona Creek
PAS10G313	Owen J. Roberts School District 901 Ridge Road Pottstown, PA 19465-9314	South Coventry Township Chester County	Unnamed Tributary to Pigeon and French Creeks

**INDIVIDUAL PERMITS**

**(PAR)**

The following parties have submitted Notices of Intent (NOIs) for Coverage under (1) General NPDES Permit(s) to discharge wastewater into the surface waters of this Commonwealth. The approval for coverage under these general NPDES permits is subject to applicable effluent limitations, monitoring, reporting requirements and other conditions set forth in the general permit; (2) General Permits for Beneficial Use of Sewage Sludge or Residential Septage by Land Application in Pennsylvania. The approval of coverage for land application of sewage sludge or residential septage under these general permits is subject to pollutant limitations, pathogen and vector attraction reduction requirements, operational standards, general requirements, management practices, and other conditions set forth in the respective general permit. The Department of Environmental Protection approves the following coverages under the specified General Permit.

The EPA Region III Regional Administrator has waived the right to review or object to this permit action under the waiver provision: 40 CFR 123.24.

The application and related documents, effluent limitations, permitting requirements and other information are on file and may be inspected and arrangement made for copying at the contact office noted.

*List of NPDES and/or other General Permit Type*

PAG-1	General Permit For Discharges From Stripper Oil Well Facilities
PAG-2	General Permit For Discharges of Stormwater From Construction Activities
PAG-3	General Permit For Discharges of Stormwater From Industrial Activities
PAG-4	General Permit For Discharges From Single Residence Sewage Treatment Plant
PAG-5	General Permit For Discharges From Gasoline Contaminated Ground Water Remediation Systems
PAG-6	General Permit For Wet Weather Overflow Discharges From Combined Sewer Systems
PAG-7	General Permit For Beneficial Use of Exceptional Quality Sewage Sludge by Land Application
PAG-8	General Permit For Beneficial Use of Non-Exceptional Sewage Sludge By Land Application to Agricultural Land, Forest, a Public Contact Site or a Land Reclamation Site
PAG-9	General Permit For Beneficial Use of Residential Septage By Land Application to Agricultural Land, Forest or a Land Reclamation Site

*General Permit Type—PAG 2**Facility Location  
County and  
Municipality**Permit No.**Applicant Name  
and Address**Receiving Stream  
or Body of Water**Contact Office and  
Telephone No.*

Spring Township Sinking Spring Borough Berks County	PAR-10-C200	Oakview Estates Phase 2 Gerhard Riethmueller 82 Eagle Rock Way Montclair, NJ 07042	Cacoosing Creek	Berks County CD P. O. Box 520 1238 County Welfare Rd. Leesport, PA 19533 (610) 372-4657
Exeter Township Berks County	PAR-10-C205	MB Investments Pasquale Mascaro 320 Godshall Drive Harleysville, PA 19438	Molasses Creek	Berks County CD P. O. Box 520 1238 County Welfare Rd. Leesport, PA 19533 (610) 372-4657
Caermarvon Township Berks County	PAR-10-C213	Lot 16 Morgantown Bus. Park Richard Hankin/Hankin Group 717 Constitution Drive P. O. Box 562 Exton, PA 19341	Tributary to Conestoga Creek	Berks County CD P. O. Box 520 1238 County Welfare Rd. Leesport, PA 19533 (610) 372-4657
Greene Township Franklin County	PAR-10-M152	Larry's Homes, Inc. 14 Village Square Smyrna, DE 19977	Conococheague Creek	Franklin County CD 550 Cleveland Ave Chambersburg, PA 17201 (717) 264-7201
Warwick Township Lancaster County	PAR-10-O-302	B & F Partners 2938 Olumbia Ave. Suite 1202 Lancaster, PA 17603	UNT Little Conestoga Creek	Lancaster County CD 1383 Arcadia Rd., Room 6 Lancaster, PA 17601 (717) 299-5361
West Earl Township Lancaster County	PAR-10-O-303	Garland Construction Inc. 336V West King Street Lancaster, PA 17603	Conestoga River	Lancaster County CD 1383 Arcadia Rd., Room 6 Lancaster, PA 17601 (717) 299-5361
Pequea Township Lancaster County	PAR-10-O-314	Nathan Pipitone 3 Whippormill Drive Lancaster, PA 17603	Stehman Run	Lancaster County CD 1383 Arcadia Rd., Room 6 Lancaster, PA 17601 (717) 299-5361
Penn Township Lancaster County	PAR-10-O-318	Kreider Farms 1461 Lancaster Road Manheim, PA 17094	Chickies Creek	Lancaster County CD 1383 Arcadia Rd., Room 6 Lancaster, PA 17601 (717) 299-5361
Manchester Township York County	PAR-10-Y156-1	Dan Driver/Farmbrook Lot 41 Kinsley Equities Box 131 AA RD 1 Seven Valleys, PA 17360	UNT Little Conewago Creek	York County CD 118 Pleasant Acres Rd. York, PA 17402 (717) 840-7430
West Manchester Township York County	PAR-10-Y320	Pfaltzgraff Warehouse Facility Lab Realty Inc/Timothy Fulton 140 East Market Street York, PA 17401	UNT Dodoris Creek	York County CD 118 Pleasant Acres Rd. York, PA 17402 (717) 840-7430
Hanover Borough York County	PAR-10-Y287-1	Lowes of Hanover Cam Finley/Venture Properties 915 Main Street North Wilkesboro, NC 28659	Slagle Runn	York County CD 118 Pleasant Acres Rd York, PA 17402 (717) 840-7430

<i>Facility Location County and Municipality</i>	<i>Permit No.</i>	<i>Applicant Name and Address</i>	<i>Receiving Stream or Body of Water</i>	<i>Contact Office and Telephone No.</i>
Fairview Township York County	PAR-10-Y321	Clover Crossing Mike Martin/DCM Dev. Company 584 Grandview Road Lewisberry, PA 17389	UNT to Fishing Creek	York County CD 118 Pleasant Acres Rd York, PA 17402 (717) 840-7430
West Manchester Township Manchester Township Springettsbury Township City of York York County	PAR-10-Y288	Pendot District 8-0 SR 0030 Section 001 PA Dept. of Transportation 2410 Herr Street Harrisburg, PA 17103	Codorus Creek	York County CD 118 Pleasant Acres Rd York, PA 17402 (717) 840-7430
City of Pottsville Schuylkill Co.	PAR-105762	Sharp Mt. Plaza Miller Brothers Const., Inc. P. O. Box 472 Schuylkill Haven, PA 17972	W. Branch Schuylkill River	Schuylkill CD (717) 622-3742

*General Permit Type—PAG 3*

<i>Facility Location County and Municipality</i>	<i>Permit No.</i>	<i>Applicant Name and Address</i>	<i>Receiving Stream or Body of Water</i>	<i>Contact Office and Telephone No.</i>
Butler Twp., Butler County	PAR808331	Buffalo & Pittsburgh Railroad, Inc. P. O. Box 1532 Butler, PA 16003	Connoquenessing Creek	DEP Northwest Region Water Management 230 Chestnut St. Meadville, PA 16335-3481 (814) 332-6942

*General Permit Type—PAG 4*

<i>Facility Location County and Municipality</i>	<i>Permit No.</i>	<i>Applicant Name and Address</i>	<i>Receiving Stream or Body of Water</i>	<i>Contact Office and Telephone No.</i>
Shenango Twp. Mercer County	PAG048510	Robert W. Cheney 145 Grange Rd. New Wilmington, PA 16142-2123	Unnamed Tributary Shenango River	DEP Northwest Region Water Management 230 Chestnut St. Meadville, PA 16335-3481 (814) 332-6942
Glade Twp. Warren County	PAG048511	Thomas F. and Katie J. Spetz 303 Egypt Rd. Warren, PA 16365	Unnamed Tributary to Hatch Run	DEP Northwest Region Water Management 230 Chestnut St. Meadville, PA 16335-3481 (814) 332-6942
Allegheny County Indiana Township	PAG046153	Peter K. Blume 405 Church Lane Allison Park, PA 15101	Shafer's Run	Southwest Regional Office: Water Management Program Manager 400 Waterfront Drive Pittsburgh, PA 15222-4745 (412) 442-4000
Westmoreland County Cook Township	PAG046151	Clayton E. & Mary Jo Culbertson 430 Thomas Rd. McMurray, PA 15317	Keffer Run	Southwest Regional Office: Water Management Program Manager 400 Waterfront Drive Pittsburgh, PA 15222-4745 (412) 442-4000

<i>Facility Location County and Municipality</i>	<i>Permit No.</i>	<i>Applicant Name and Address</i>	<i>Receiving Stream or Body of Water</i>	<i>Contact Office and Telephone No.</i>
Indiana County White Township	PAG046152	James J. Filler RR 2, Box 336B Indiana, PA 15701	McKee Run	Southwest Regional Office: Water Management Program Manager 400 Waterfront Drive Pittsburgh, PA 15222-4745 (412) 442-4000

**SEWAGE FACILITIES ACT  
PLAN APPROVAL**

**Plan approvals granted under the Pennsylvania  
Sewage Facilities Act (35 P. S. §§ 750.1—750.20).**

*Northcentral Regional Office: Department of Environmental Protection, Water Management Program Manager, 208 West Third Street, Suite 101, Williamsport, PA 17701-6448, (717) 327-0530.*

**Village of Kissimmee, Franklin Township, Snyder County.**

*Project Description:* A sewage facilities plan update addendum to the official plan calls for the construction of new gravity sewers, one pump station, and a force main to collect the sewage from 46 existing dwellings and transport it to a new proposed 20,000 gpd sewage treatment plant. The proposed discharge will be to an unnamed tributary of Middle Creek southwest of the intersection of Township Route 618 and State Route 4014. The Department's review of the sewage facilities update revision has not identified any significant negative environmental impacts resulting from this proposal.

*Southwest Regional Office, Water Management Program Manager, 400 Waterfront Drive, Pittsburgh, PA 15222, (412) 442-4000.*

**Midway Sewerage Authority Sewage Treatment Facility, 600 feet southeast of the intersection of Noblestown Road and S. R. 980, Robinson Township, Washington County.**

*Project Description:* Approval of an official sewage facilities plan update of Cecil Township, Midway Borough, Mt. Pleasant Township, Robinson Township, Smith Township, Washington County. Project involves construction of a 0.6 mgd sewage treatment facility to serve the above mentioned municipalities. Treated effluent is to be discharged to Robinson Run.

The Department's review of the sewage facilities plan update has not identified any significant environmental impacts resulting from this proposal.

Route 119 Corridor, **East Huntingdon Township, Westmoreland County.** This service area extends from the Westmoreland County line along Jacobs Creek to the intersection of S. R. 119 and S. R. 31 in East Huntingdon Township, Westmoreland County.

*Project Description:* Approval of an Update Revision to the Official Sewage Facilities Plan of East Huntingdon Township, Westmoreland County. Project involves the construction of sewage collection, conveyance and treatment facilities for the Route 119 corridor in East Huntingdon Township. This project will service approximately 962 Equivalent Dwelling Units in the project area with the construction of a new sewage treatment plant on

the former Modulus Corporation property. The proposed discharge is to Jacobs Creek, a tributary of the Youghiogheny River. The Department's review of the sewage facilities update revision has not identified any significant environmental impacts resulting from this proposal.

*Northwest Regional Office, Regional Water Management Program Manager, 230 Chestnut Street, Meadville, PA 16335-3481, (814) 332-6942.*

**West Fallowfield Township, Crawford County,** West Fallowfield Township Supervisors, c/o Marti Jo Kiskadden, Secretary, 6993 Westford Road, Hartstown, PA 16131.

*Project Description:* This approved project proposes construction of conventional gravity collection sewers and pump stations supplemented with a limited number of grinder pumps. The system will serve approximately 200 EDUs. The Crystal Lake Mobile Home Park area east of Hartstown will also be served. The treatment plant will be located south of Hartstown on the east side of PA 18, and treated effluent will be discharged to the Crooked Creek watershed below Mud Lake.

The Department's review of the sewage facilities update revision has not identified any significant environmental impacts resulting from this proposal.

*Southcentral Regional: Water Management Program Manager, One Ararat Boulevard, Harrisburg PA 17110.*

**Warwick Township, Lancaster County,** P. O. Box 308, Lititz, PA 17543.

The proposed development is located on the west side of S. R. 0501, approximately 1,400 feet north of Millport Road (T-715), Warwick Township, Lancaster County.

The approved project consists of an eight lot commercial/residential subdivision. Lot No. 1 is proposed for a shopping center with sewage flows of 19,275 gallons per day (gpd). Lot No. 7 contains an existing video store with sewage flows of 325 gpd. Lot No. 8 contains an existing drugstore with sewage flows of 545 gpd. Lot Nos. 2 and 3 are proposed for future commercial development and have been allocated one EDU (225 gpd) each. Lot Nos. 4, 5, and 6 are proposed for future residential development and are allocated one EDU each. The total sewage flows for the development of 21,270 gpd of wastewater will be treated by the Lititz Borough Wastewater Treatment Plant. The proposed development is located on the west side of S. R. 0501, approximately 1,400 feet north of Millport Road (T-715), Warwick Township, Lancaster County.

Any required NPDES permits or WQM permits must be obtained in the name of the municipality or authority.

## SAFE DRINKING WATER

### Actions taken under the Pennsylvania Safe Drinking Water Act (35 P. S. §§ 721.1—721.17).

*Southeast Regional Office, Sanitarian Regional Manager, Lee Park, Suite 6010, 555 North Lane, Conshohocken, PA 19428-2233, (610) 832-6130.*

**Permit No. 1598501.** Public water supply. **Great Oak Spring Water Company**, 100 Cleveland Avenue, Reading, PA 19605. A permit has been issued to the Great Oak Spring Water Company granting approval for a bulk water hauler operation, using the existing and previously permitted springs in North Coventry Township, **Chester County**. *Type of Facility:* Bulk water hauler. *Consulting Engineer:* Thomas J. Motley, Motley Engineering Company, Inc., 1300 New Holland Road, Kenhorst, PA 19607. *Permit to Construct Issued:* June 3, 1998.

*Regional Office: Sanitarian Regional Manager, 909 Elmerton Avenue, Harrisburg, PA 17110-8200, (717) 705-4708.*

**Permit No. 0196504.** Public water supply. **RBL Development Corporation**, Berwick Township, **Adams County**. *Responsible Official:* Patrick J. Barry, President, RBL Development Corporation, R. D. 1, Box 1721, Stewartstown, PA 17363. *Type of Facility:* Proposed construction of a new Community Water System to serve a 250 unit mobile home park. Water system to consist of one well, disinfection and pH adjustment equipment, a 179,000 gallon standpipe and a distribution system.

## LAND RECYCLING AND ENVIRONMENTAL REMEDIATION

Under Act 2, 1995

Preamble 3

**The following final reports were submitted under the Land Recycling and Environmental Remediation Standards Act (35 P. S. §§ 6026.101—6026.908).**

Provisions of Chapter 3 of the Land Recycling and Environmental Remediation Standards Act (act) require the Department of Environmental Protection (Department) to publish in the *Pennsylvania Bulletin* notice of submission of any final reports. A final report is submitted to document cleanup of a release of a regulated substance at a site to one of the act's remediation standards. A final report provides a description of the site investigation to characterize the nature and extent of contaminants in environmental media, the basis for selecting the environmental media of concern, documentation supporting the selection of residential or non-residential exposure factors, a description of the remediation performed, and summaries of sampling methodology and analytical results which demonstrate that the remediation has attained the cleanup standard selected.

For further information concerning the final report, please contact the Environmental Cleanup Program in the Department Regional Office under which the notice of receipt of a final report appears. If information concerning a final report is required in an alternative form, contact the community relations coordinator at the appropriate Regional Office listed. TDD users may telephone the Department through the AT&T Relay Service at (800) 654-5984.

The Department has received the following final reports:

*Southeast Regional Office: Environmental Cleanup Program Manager, Lee Park, Suite 6010, 555 North Lane, Conshohocken, PA 19428, (610) 832-5950.*

**Cartex Facility (Former)**, Doylestown Borough, **Bucks County**, Darryl D. Borrelli, Manko, Gold & Katcher, Suite 500, 401 City Avenue, Bala Cynwyd, PA 19004, has submitted a final report concerning remediation of site soil and groundwater contaminated with solvents. The report is intended to document remediation of the site to meet Statewide health standards.

*Southcentral Regional Office, Environmental Cleanup Manager, 909 Elmerton Avenue, Harrisburg, PA 17110-8200, (717) 705-4705.*

**Red Rose Commons Associates Property**, City of Lancaster and Manheim Township, **Lancaster County**. Red Rose Commons Associates, L. P., 350 Sentry Park, Building 630, Suite 300, Blue Bell, PA 19422 has submitted a Final Report concerning remediation of site soils contaminated with PCBs, lead, heavy metals, solvents, BTEX, PHCs and PAHs. The report is intended to document remediation of the site to meet the Statewide health standard.

*Northwest Regional Office: Craig Lobins, Environmental Cleanup Program Manager, 230 Chestnut Street, Meadville, PA 16335, (814) 332-6648.*

**Advanced Cast Products, Inc.**, P. O. Box 417, Mill Street, Meadville, PA 16335 has submitted a final report to remediate soil. The site has been found to be contaminated with Heavy Metals. The report is intended to document remediation of the site to meet the Statewide health standard. A summary of the final report was reported to have been published in the *Meadville Tribune* on April 24, 1998.

## LAND RECYCLING AND ENVIRONMENTAL REMEDIATION

Under Act 2, 1995

Preamble 4

**The Department has taken action on the following plans and reports under the Land Recycling and Environmental Remediation Standards Act (35 §§ 6026.101—6026.908) and Chapter 250 Administration of Land Recycling Program**

Provisions of 25 Pa. Code § 250.8 Administration of Land Recycling Program requires the Department of Environmental Protection (Department) to publish in the *Pennsylvania Bulletin* a notice of its final actions on plans and reports. A final report is submitted to document cleanup of a release of a regulated substance at a site to one of the Act 2 (Land Recycling and Environmental Remediation Standards Act) remediation standards. Plans and reports required by provisions of Act 2 for compliance with selection of remediation to a site-specific standard, in addition to a final report, include a remedial investigation report, risk assessment report, and cleanup plan. A remedial investigation report includes conclusions from the site investigation, concentration of regulated substances in environmental media, benefits of reuse of the property, and in some circumstances, a rate and transport analysis. If required, a risk assessment report describes potential adverse effects caused by the presence of regulated substances. A cleanup plan evaluates the abilities of potential remedies to achieve remedy requirements. A final report provides a description of the site investigation to characterize the nature and extent of contaminants in

environmental media, the basis for selecting the environmental media of concern, documentation supporting the selection of residential or nonresidential exposure factors, a description of the remediation performed and summaries of sampling methodology and analytical results which demonstrate that the remediation has attained the cleanup standard selected. The Department may approve or disapprove plans and reports submitted. This notice provides the Department's decision and, if relevant, the basis for disapproval.

For further information concerning the plans and reports, please contact the Environmental Cleanup Program in the Department's Regional Office under which the notice of the plan or report appears. If information concerning a final report is required in an alternative form, contact the community relations coordinator at the appropriate Regional Office listed. TDD users may telephone the Department through the AT&T Relay Service at (800) 654-5984.

The Department has acted upon the following plans and reports:

*Southcentral Regional Office: Environmental Cleanup Program Manager, 909 Elmerton Avenue, Harrisburg, PA 17110-8200, (717) 705-4705.*

**Financial Trust Regional Headquarters**, Carlisle Borough, **Cumberland County**. Financial Trust, Inc., 1415 Ritner Highway, Carlisle, PA 17101 has submitted a final report concerning the remediation of site groundwater contaminated with solvents. The final report demonstrated attainment of the background standard, and was approved by the Department on June 9, 1998.

### **SOLID AND HAZARDOUS WASTE OPERATE WASTE PROCESSING OR DISPOSAL AREA OR SITE**

**Permits issued under Solid Waste Management Act (35 P. S. §§ 6018.101—6018.1003), the Municipal Waste Planning Recycling and Waste Reduction Act (53 P. S. §§ 4000.101—4000.1904) and regulations to operate solid waste processing or disposal area or site.**

*Regional Office: Northeast Regional Office, Regional Solid Waste Manager, 2 Public Square, Wilkes-Barre, PA 18711-0790, (717) 826-2516.*

**Permit I. D. 101247. Keystone Sanitary Landfill**, Keystone Sanitary Landfill, Inc., P. O. Box 249, Dunmore, PA 18512. A permit approving the major permit modification for a Gas Management System at this municipal waste landfill, located in Dunmore and Throop Boroughs, **Lackawanna County**. The modification approval is only for new wells and a collection system to be installed in the Tabor site, the installation of the new vacuum blower, and a booster compressor station. The permit was issued in the Regional Office on June 9, 1998.

### **AIR POLLUTION OPERATING PERMITS**

**Operating Permits issued under the Air Pollution Control Act (35 P. S. §§ 4001—4015) and regulations to construct, modify, reactivate or operate air contamination sources and associated air cleaning devices.**

*Southeast Regional Office, Air Quality Program, 555 North Lane, Conshohocken, PA 19428, (610) 832-6242.*

**OP-09-0038. H & N Packaging, Inc.** (31 Oak Avenue & Route 202, Chalfont, PA 18914) for the operation of a Facility NOx/VOC RACT in Chalfont Borough, **Bucks County**.

**09-313-074A. Solkatronic Chemicals, Inc.** (351 Philadelphia Avenue, Morrisville, PA 19067) for the operation of a Specialty Gas Plant in Falls Township, **Bucks County**.

*Northwest Regional Office, Air Quality Program, 230 Chestnut Street, Meadville, PA 16335-3481, (814) 332-6940.*

**PA-10-021B. Indspec Chemical Corp.** (P. O. Box 307, 133 Main Street, Petrolia, PA 16050) issued May 30, 1998, for a formaldehyde storage tank in Petrolia, **Butler County**.

**Administrative Amendment of Operating Permits issued under the Air Pollution Control Act (35 P. S. §§ 4001—4015) and regulations to construct, modify, reactivate or operate air contamination sources and associated air cleaning devices.**

*Southeast Regional Office, Air Quality Program, 555 North Lane, Conshohocken, PA 19428, (610) 832-6242.*

**46-313-121. Novartis Corp.** (500 Virginia Drive, Fort Washington, PA 19034) issued June 11, 1998, for a Tablet Processing in Upper Dublin Township, **Montgomery County**.

**Operating Permits Minor Modification issued under the Air Pollution Control Act (35 P. S. §§ 4001—4015) and regulations to construct, modify, reactivate or operate air contamination sources and associated air cleaning devices.**

*Southeast Regional Office, Air Quality Program, 555 North Lane, Conshohocken, PA 19428, (610) 832-6242.*

**46-313-120A. Novartis Corp.** (500 Virginia Drive, Fort Washington, PA 19034) issued June 11, 1998, for two Cleaning Stations Presses in Upper Dublin Township, **Montgomery County**.

**46-313-124. Novartis Corp.** (555 Virginia Drive, Fort Washington, PA 19034) issued June 11, 1998, for a Product Vacuum Convey System in Upper Dublin Township, **Montgomery County**.

### **PLAN APPROVALS**

**Plan Approvals issued under the Air Pollution Control Act (35 P. S. §§ 4001—4015) and regulations to construct, modify, reactivate or operate air contamination sources and associated air cleaning devices.**

*Southeast Regional Office, Air Quality Program, 555 North Lane, Conshohocken, PA 19428, (610) 832-6242.*

**15-309-016A. Johnson Matthey, Inc.** (456 Devon Park Drive, Wayne, PA 19087) issued June 8, 1998, for the operation of a SCR System No. 1 in Tredyffrin Township, **Chester County**.

*Northwest Regional Office: Air Quality Program, 230 Chestnut Street, Meadville, PA 16335-3481, (814) 332-6940.*

**PA-10-285A. Waste Management Disposal Services of Pa., Inc., Northwest Sanitary Landfill** (1436 West Sunbury Road, West Sunbury, PA 16061) issued June 4, 1998, for the construction and operation of realignment to Cell 4-A1 in Cherry and Clay Townships, **Butler County**.



**PA-25-952A. Bush Industries of Pa., Inc.** (2455 Robinson Road West, Erie, PA 16509) issued June 5, 1998, for the construction of a surface coating operation in Summit Township, **Erie County**.

**PA-37-023A. Pennsylvania Power Co.** (Route 168, 1 East Washington Street, New Castle, PA 16103) issued June 9, 1998, for the installation of low NOx burners on Unit No. 5 in West Pittsburg, **Lawrence County**.

**PA-10-028A. Armstrong Cement & Supply Co.** (100 Clearfield Road, Cabot, PA 16023) issued June 9, 1998, for the installation of a ball mill and air separator in West Winfield Township, **Butler County**.

**PA-43-304A. Greenville Veterinary Clinic** (409 East Jamestown Road, Greenville, PA 16125) issued June 10, 1998, for the installation of an incinerator in Greenville, **Mercer County**.

**Plan approvals extensions issued under the Air Pollution Control Act (35 P. S. §§ 4001—4015) and regulations to construct, modify, reactivate or operate air contamination sources and associated air cleaning devices.**

*Southeast Regional Office, Air Quality Program, 555 North Lane, Conshohocken, PA 19428, (610) 832-6242.*

**23-318-038. Boeing Defense & Space Group Helicopters** (Stewart Avenue and Route 291, Eddystone, PA 19013) issued June 8, 1998, for the operation of a Fume Exhaust Booth in Ridley Township, **Delaware County**.

**23-318-036. Boeing Defense & Space Group Helicopters** (Stewart Avenue and Route 291, Eddystone, PA 19013) issued June 8, 1998, for the operation of two Spray Paint Booths in Ridley Township, **Delaware County**.

**23-318-023A. Boeing Defense & Space Group Helicopters** (Stewart Avenue and Route 291, Eddystone, PA 19013) issued June 8, 1998, for the operation of Spray Painting Operations #8 in Ridley Township, **Delaware County**.

*Northwest Regional Office, Air Quality Program, 230 Chestnut Street, Meadville, PA 16335-3481, (814) 332-6940.*

**PA-24-012A. Carbide/Graphite Group, Inc.** (800 Theresia Street, St. Marys, PA 15857) issued May 30, 1998, for a coke and graphite material handling milling, screening, mixing operation in St. Marys, **Elk County**.

**10-399-018. Resolite, A United Dominion Co.** (Box 338, Rt. 19 North, Zelienople, PA 16063) issued June 30, 1998, for a fiberglass pultrusion process in Jackson Township, **Butler County**.

**Minor modification of plan approvals issued under the Air Pollution Control Act (35 P. S. §§ 4001—4015) and regulations to construct, modify, reactivate or operate air contamination sources and associated air cleaning devices.**

*Southeast Regional Office, Air Quality Program, 555 North Lane, Conshohocken, PA 19428, (610) 832-6242.*

**09-320-051. Superpac, Inc.** (1220 Industrial Boulevard, Southampton, PA 18966) issued June 11, 1998, for Flexographic Printing Press in Upper Southampton Township, **Bucks County**.

**REASONABLY AVAILABLE CONTROL TECHNOLOGY (RACT)**

**Administrative amendment of operating permits issued under the Air Pollution Control Act (35 P. S. §§ 4001—4015) and regulations for an operating permit to comply with 25 Pa. Code § 127.450 for Reasonable Available Control Technology.**

*Southeast Regional Office, Air Quality Program, 555 North Lane, Conshohocken, PA 19428, (610) 832-6242.*

**OP-23-0032. DELCORA** (3201 West Front Street, Chester, PA 19016) issued June 11, 1998, for Facility VOC/NOx RACT in City Of Chester, **Delaware County**.

**MINING**

**APPROVALS TO CONDUCT COAL AND NONCOAL ACTIVITIES**

Actions on applications under the Surface Mining Conservation and Reclamation Act, (52 P. S. §§ 1396.1—1396.19a); the Noncoal Surface Mining Conservation and Reclamation Act (52 P. S. §§ 3301—3326); the Clean Streams Law, (35 P. S. §§ 691.1—691.1001); the Coal Refuse Disposal Control Act (52 P. S. §§ 30.51—30.66); The Bituminous Mine Subsidence and Land Conservation Act (52 P. S. §§ 1406.1—1406.21). The final action on each application also constitutes action on the request for 401 water quality certification. Mining activity permits issued in response to such applications will also address the applicable permitting requirements of the following statutes: the Air Quality Control Act (35 P. S. §§ 4401—4015); the Dam Safety and Encroachments Act (32 P. S. §§ 693.1—693.27); and the Solid Waste Management Act (35 P. S. §§ 6018.101—6018.1003).

*Ebensburg District Office, 437 South Center Street, P. O. Box 625, Ebensburg, PA 15931-0625.*

*Coal Applications Issued*

**56970101. Marquise Mining Corporation** (3889 Menoher Boulevard, Johnstown, PA 15905), commencement, operation and restoration of a bituminous strip mine in Somerset Township, **Somerset County**, affecting 88.0 acres, receiving stream unnamed tributaries to the East Branch Coxes Creek, application received February 4, 1997, permit issued June 11, 1998.

*Knox District Office, P. O. Box 669, Knox, PA 16232.*

**10950103. State Industries, Inc.** (P. O. Box 1022, Kittanning, PA 16201) Renewal of an existing bituminous strip and auger operation in Concord Township, **Butler County** affecting 67.2 acres. Receiving streams: Unnamed tributaries of Bear Creek and Bear Creek. Application received: March 31, 1998. Permit Issued: May 28, 1998.

**33970112. Ed Hanslovan Coal Co., Inc.** (R. D. 2, Box 230, Morrisdale, PA 16858) Commencement, operation and restoration of a bituminous strip and auger operation in Washington Township, **Jefferson County** affecting 102.0 acres. Receiving streams: Unnamed tributaries to Rattlesnake Run. Application received: December 19, 1997. Permit Issued: June 2, 1998.

**101157-33970112-E-1. Ed Hanslovan Coal Co., Inc.** (R. D. 2, Box 230, Morrisdale, PA 16858) Application for a stream encroachment to construct and maintain a haul road crossing over unnamed tributary No. 1 to Rattlesnake Run and to conduct mining activities within 100 feet but no closer than 25 feet of unnamed tributary No. 6

to Rattlesnake Run in Washington Township, **Jefferson County**. Receiving streams: Unnamed tributaries to Rattlesnake Run. Application received: December 19, 1997. Permit issued: June 2, 1998.

*McMurray District Office, 3913 Washington Road, McMurray, PA 15317.*

**03841302. Canterbury Coal Co.** (R. D. 1, Box 119, Avonmore, PA 15618), to revise the permit for the DiAnne Mine in Kiskiminetas Township, **Armstrong County** to revise surface site and two stream variances for the DiAnne No. 2 Shaft, no additional discharges. Permit issued June 10, 1998.

**26970702. Matt Canestrone Contracting, Inc.** (P. O. Box 124, Belle Vernon, PA 15012), to operate the LaBelle Site in Luzerne Township, **Fayette County**, new refuse disposal site, unnamed tributary to Monongahela River, Meadow Run, unnamed tributary to Meadow Run. Permit issued June 10, 1998.

*Ebensburg District Office, 437 South Center Street, P. O. Box 625, Ebensburg, PA 15931-0625.*

#### *Noncoal Applications Issued*

**31970301. U. S. Silica Company** (R. D. 1, Box 1885, Mapleton Depot, PA 17052), commencement, operation and restoration of a noncoal mine in Brady Township, **Huntingdon County**, affecting 290.3 acres, receiving stream Mill Creek, Saddler Run, application received September 29, 1997, permit issued June 3, 1998.

*Knox District Office, P. O. Box 669, Knox, PA 16232. Coal (Returned)*

**33980101. Amerikohl Mining, Inc.** (202 Sunset Drive, Butler, PA 16001) Commencement, operation and restoration of a bituminous strip and auger operation in Winslow Township, **Jefferson County** affecting 129.0 acres. Receiving streams: Soldier Run and one unnamed tributary to Soldier Run. Application received: February 10, 1998. Permit Returned: June 5, 1998.

**102360-33980101-E-1. Amerikohl Mining, Inc.** (202 Sunset Drive, Butler, PA 16001) Application for a stream encroachment to conduct mining activities within 100 feet of Soldier Run and an unnamed tributary to Soldier Run for the purpose of constructing a haul road across unnamed tributary to Soldier Run in Winslow Township, **Jefferson County**. Application received: February 10, 1998. Permit Returned: June 5, 1998.

*Pottsville District Office, 5 West Laurel Boulevard, Pottsville, PA 17901-2454.*

#### *General Small Noncoal Authorizations Granted*

**64980801. Paul R. Gustin**, (P. O. Box 105, Preston Park, PA 18455), commencement, operation and restoration of a small bluestone quarry operation in Preston Township, **Wayne County** affecting 1.0 acre, receiving stream—none. Authorization granted June 9, 1998.

**28980801. Arthur J. Beidel** (11468 Creek Road, Fanettsburg, PA 17221), commencement, operation and restoration of a small quarry operation in Metal Township, **Franklin County** affecting 2.0 acres, receiving stream—none. Authorization granted June 11, 1998.

**58980816. Timothy G. Oakley** (RR1, Box 52E, Thompson, PA 18465), commencement, operation and restoration of a small bluestone quarry operation in Gibson Township, **Susquehanna County** affecting 1.0 acre, receiving stream—none. Authorization granted June 11, 1998.

**58980819. Harvey W. & Sharon A. Rosenkrans, Jr.** (RR 3, Box 103, Montrose, PA 18801), commencement, operation and restoration of a small bluestone quarry operation in Franklin Township, **Susquehanna County** affecting 3.0 acres, receiving stream—none. Authorization granted June 12, 1998.

## **ACTIONS TAKEN UNDER SECTION 401: FEDERAL WATER POLLUTION CONTROL ACT ENCROACHMENTS**

The Department of Environmental Protection (Department) has taken the following actions on previously received permit applications, requests for Environmental Assessment approval, and requests for Water Quality Certification under section 401 of the Federal Water Pollution Control Act (33 U.S.C.A. § 1341(a)).

Any person aggrieved by this action may appeal, under section 4 of the Environmental Hearing Board Act (35 P.S. § 7514) and 2 Pa.C.S. §§ 501—508 and 701—704 (relating to the Administrative Agency Law), to the Environmental Hearing Board, Second Floor, Rachel Carson State Office Building, P. O. Box 8457, Harrisburg, PA 17105-8457, (717) 787-3483. TDD users may contact the Board through the Pennsylvania Relay Service, (800) 654-5984. Appeals must be filed with the Environmental Hearing Board within 30 days of receipt of written notice of this action unless the appropriate statute provides a different time period. Copies of the appeal form and the Board's rule of practice and procedure may be obtained from the Board. The appeal form and the Board's rules of practice and procedure are also available in Braille or on audiotape from the Secretary to the Board at (717) 787-3483. This paragraph does not, in and of itself, create any right of appeal beyond that permitted by applicable statutes and decisional law.

---

**Actions on applications filed under the Dam Safety and Encroachments Act (32 P.S. §§ 693.1—693.27); section 302 of the Flood Plain Management Act (32 P.S. § 679.302); sections 5 and 402 of The Clean Streams Law (35 P.S. §§ 691.5 and 691.402); and notice of final action for certification under section 401 of the Federal Water Pollution Control Act (33 U.S.C.A. § 1341(a)).** (Note: Permits issued for Small Projects do not include 401 Certification, unless specifically stated in the description).

---

*Southeast Regional Office, Program Manager, Water Management Program, Lee Park, Suite 6010, 555 North Lane, Conshohocken, PA 19428.*

**E09-764.** Encroachment Permit, **Borough of Quakertown**, 15—35 North Second Street, P. O. Box 727, Quakertown, PA 18951. To place fill material in 0.37 acre of wetlands (PFO) associated with the proposed expansion of the existing Quakertown Borough Wastewater Treatment Plant. The project is located at a point approximately 1,800 feet north from the intersection of Doylestown Pike (S. R. 0309) and Nic Luca Drive (Quakertown, PA Quadrangle N: 12.4 inches; W: 10.1 inches) in Richland Township, **Bucks County**. The permittee will provide a monetary contribution to the Wetland Replacement Fund in lieu of mitigation.

**E09-748.** Encroachment Permit, **Sesame Place**, 100 Sesame Road, Langhorne, PA 19047. To construct and maintain a parking facility expansion impacting 0.35 acre of wetlands (PSS1) at the Sesame Place Amusement Park, located at the intersection of Town Center Drive

and North Buckstown Drive (Langhorne, PA Quadrangle N: 11.4 inches; W: 0.1 inch) in Middletown Township, **Bucks County**. The applicant will construct approximately 0.35 acre of replacement wetlands.

**E15-561.** Encroachment Permit, **Downingtown Borough**, 4 West Lancaster Avenue, Downingtown, PA 19335-2800. To remove the existing Woodbine Road single span arch stone bridge and to install and maintain a 34.6-foot long, 20-foot wide by 4.45-foot high concrete box culvert in and along Parke Creek (W.W.F., M.F.) as a replacement. A 6-foot wide, 6-inch deep low flow channel will be incorporated into the culvert invert. The project will include the construction of modified roadway approach fills and widening of the southbound lane which will also impact a de minimis area of wetlands. This site is located approximately 500 feet south of Lancaster Avenue (Downingtown, PA Quadrangle N: 2.6 inches; W: 8.55 inches) in Downingtown Borough, **Chester County**.

*Northeast Regional Office, Regional Soils and Waterways Section, 2 Public Square, Wilkes-Barre, PA 18711-0790, (717) 826-5485.*

**E13-106.** Encroachment, **John McElroy**, P. O. Box 204, Blakeslee, PA 18610. To fill in 0.34 acres of wetlands for the construction of a parking lot. The project is located at Harmony Beverage on the south side of S. R. 0940 approximately 0.5 mile west of the intersection with Tobyhanna Creek (Blakeslee, PA Quadrangle N: 15.0 inches; W: 15.8 inches) in Kidder Township, **Carbon County**. The permittee is required to provide for 0.34 acre of replacement wetlands by participating in the Pennsylvania Wetland Replacement Project.

**E35-276.** Encroachment, **Empire Sanitary Landfill, Inc.**, P. O. Box 28, Taylor, PA 18517. To fill 6.18 acres of wetlands and to relocate approximately 4,300 feet of a tributary to St. John's Creek (locally known as Saw Mill Creek) with the construction of approximately 6,200 linear feet of channel change consisting of the construction of a trapezoidal channel, riprap channel lining and rocklined plunge pools. The project is part of the Area 2 modification for a soil stockpile/borrow area for future landfill expansion. The project is located on the northwest side of S. R. 3011 (Keyser Avenue) approximately 0.5 miles south of the intersection of S. R. 3011 and S. R. 0476 (Pennsylvania Turnpike Northeast Extension) (Scranton, PA Quadrangle N: 3.5 inches; W: 16.7 inches) in Taylor Borough and Ransom Township, **Lackawanna County**. The permittee is required to provide 9.21 acres of replacement wetlands.

**E35-290.** Encroachment, **Clarks Summit Borough**, 304 South State Street, Clarks Summit, PA 18411. To maintain a 64-inch  $\times$  43-inch pipe arch culvert in a Tributary to Ackerly Creek. The project is located at the intersection of Marion Street and Tributary B (Scranton, PA Quadrangle N: 20.9 inches; W: 11.2 inches) in Clarks Summit Borough, **Lackawanna County**.

*Northcentral Region, Water Management—Soils and Waterways, F. Alan Sever, Chief, 208 West Third St., Williamsport, PA 17701.*

**E18-252.** Encroachment, **Pa. DCNR**, P. O. Box 8451, Harrisburg, PA 17105-0320. To remove an existing structure and to construct, operate and maintain a single cell reinforced concrete box culvert to carry Cooks Run Road across Rock Run. The box culvert shall be constructed with a clear span of 20.2 feet, minimum underclearance of 5.0 feet and a curb to curb width 20.1 feet. The project

is located along the northern right-of-way of SR 0120 approximately 5.6 miles north of the intersection of Cooks Run Road and SR 0120 (Keating, PA Quadrangle N: 11.2 inches; W: 10.0 inches) in East Keating Township, **Clinton County**. This permit was issued under § 105.13(e) "Small Projects." This permit also includes 401 Water Quality Certification.

**E53-309.** Encroachment, **Robert E. Long**, RR1, Box 197, Coudersport, PA 16915. To remove the existing structure and to construct and maintain a 5 foot diameter culvert 20 feet long in North Hollow Creek located off North Hollow Road approximately 2 miles north of Route 6 (Sweden Valley, PA Quadrangle N: 7.0 inches; W: 10.2 inches) in Sweden Township, **Potter County**. This permit was issued under § 105.13(e) "Small Projects." This permit also includes 401 Water Quality Certification.

**E59-359.** Encroachment, **PA Dept. of Transportation**, 715 Jordan Ave., Montoursville, PA 17754. To permanently encroach upon 4.6 acres of wetland and to construct, operate and maintain 10 permanent stream encroachments for the upgrade of a 5.4 mile corridor of an existing highway to a limited access four lane highway. The stream encroachments shall consist of 1) the enclosure of Flower Run with a 66 inch  $\times$  591 foot culvert pipe and a 100 foot long rock apron 2) the 200 feet of an unnamed tributary to Johnson Creek channel relocation; 3) a six span bridge across Johnson Creek having a total span of 758 feet and width of 50 feet for the northbound lane 4) a six span bridge across Johnson Creek having a total span of 754 feet and a width of 50 feet for the southbound lane; 5) the enclosure of Mills Creek with a 14 foot  $\times$  7 foot  $\times$  336 foot box culvert and a 50 foot long rock apron; 6) the 80 feet of Mills Creek channel relocation; 7) the enclosure of Boone Run with a 14 foot  $\times$  7 foot  $\times$  515 foot box culvert and a 50 foot long rock apron; 8) the 30 feet of Boone Run channel relocation; 9) the 90 feet of an unnamed tributary to Johnson Creek channel relocation; and 10) the enclosure of an unnamed tributary to the Tioga River with a 42 inch  $\times$  80 foot culvert pipe; and 11) the placement of 165,000 cubic yards of fill in the floodway of an unnamed tributary to the Tioga River. This permit also authorizes the temporary impact to 1.6 acres of wetland and 1,905 feet of waterway for the associated construction crossings and stream diversions. The project is located along the eastern right-of-way of existing SR 0015 approximately 0.5 mile south of the Blossburg Borough corporate boundary (Blossburg, PA Quadrangle N: 6.0 inches; W: 12.0 inches) in Bloss, Covington, Hamilton, and Liberty Townships and Blossburg Borough, **Tioga County**. The permittee shall fully restore all temporarily impacted waterways and wetlands. Permanent wetland impacts shall be mitigated by the construction of 4.6 acres of replacement wetlands.

**E60-132.** Encroachment, **Donald A. Byerly**, R. R. 3, Box 720, Milton, PA 17847. To construct and maintain a bank-to-bank wooden decked steel I-beam bridge with a clear span of 25 feet, a width of 4 feet and an approximate underclearance of 5 feet across Limestone Creek located approximately 250 feet southwest of the intersection of SR 0045 and T-456 (Lewisburg, PA Quadrangle N: 14.83 inches; W: 4.75 inches) in East Buffalo Township, **Union County**. The project proposes to have no impact on Limestone Creek. This permit was issued under § 105.13(e) "Small Projects." This permit also includes 401 Water Quality Certification.

*Southwest Regional Office, Soils & Waterways Section, 400 Waterfront Drive, Pittsburgh, PA 15222-4745.*

**E32-390.** Encroachment, **Department of General Services**, 18th and Herr Streets, Harrisburg, PA 17120. To place and maintain fill in 1.43 acres of palustrine emergent wetlands for the purpose of constructing a maximum security prison facility (DGW Project 573-3). The project is located along S. R. 0286 at its intersection with T-470 (Musser Road) (Clymer, PA Quadrangle N: 4.1 inches; W: 14.0 inches) in White Township, **Indiana County**. The applicant proposes to construct 2.06 acres of replacement wetlands on a site adjacent to this project.

**E65-690.** Encroachment, **Daniel P. and Mary Jo Beisler, Jr.**, 310 Garden Center Ct., North Huntingdon, PA 15642. To place and maintain fill in 0.1 acre of wetlands (PEM) to extend the yard in the back of the house. The project is located at the corner of Garden Center Drive and Garden Center Court (Irwin, PA Quadrangle N: 14.0 inches; W: 14.9 inches) in North Huntingdon Township, **Westmoreland County**. The permit application has met the wetland replacement requirement by participating in the Pennsylvania Wetland Replacement Project.

**E65-692.** Encroachment, **Franklin Regional School District**, 3210 School Road, Murrys ville, PA 15668. To construct and maintain in a 50-foot long rock lined channel, a 30-inch drain pipe having a length of approximately 280 feet and an outfall structure along the east bank of Haymakers Run for the purpose of alleviating a ponding problem on the adjoining property. The project is located on the east side of Sardis Road, approximately 3 miles north of U. S. Route 22 (Murrysville, PA Quadrangle N: 14.3 inches; W: 5.9 inches) in the Municipality of Murrysville, **Westmoreland County**. This permit was issued under § 105.13(e) "Small Projects." This permit also includes 401 Water Quality Certification.

*Northwest Regional Office, Soils and Waterways Section, 230 Chestnut Street, Meadville, PA 16335-3481, (814) 332-6942.*

**E10-276.** Encroachment, **PA Department of Transportation, District 10-0**, P. O. Box 429, Indiana, PA 15701. To remove the existing bridge and to construct and maintain a concrete box culvert having a 17-foot-wide by 6-foot-high waterway opening in Thorn Creek on S. R. 1011, Segment 0100, Offset 0053 approximately 2.3 miles north of S. R. 0068 (East Butler, PA Quadrangle N: 8.5 inches; W: 11.8 inches) in Oakland Township, **Butler County**. Project also includes realignment of a total of 130 feet of the channel of Thorn Creek and a de minimis wetland impact.

**E16-101.** Encroachment, **Keystone School District**, RR 2 Box 3D, Knox, PA 16232-9390. To construct and maintain a 500-foot-long, 81-inch-wide by 62-inch-high C. M. pipe arch stream enclosure with three concrete catch basins in a tributary to Canoe Creek adjacent to the Knox High School football field along Old State Road west of Beatty Avenue (Knox, PA Quadrangle N: 19.1 inches; W: 4.2 inches) in Knox Borough, **Clarion County**.

**E27-057.** Encroachment, **Bell Atlantic of Pa.**, 5 East Street, Warren, PA 16365. To install and maintain a 6-inch-diameter PVC pipe conduit for telephone cables across Tionesta Creek approximately 50 feet upstream of the Nebraska Bridge on S. R. 3004 (Tionesta, PA Quadrangle N: 17.5 inches; W: 1.0 inch) located in Green Township, **Forest County**. This permit was issued under § 105.13(e) "Small Projects." This permit also includes 401 Water Quality Certification.

**E42-253.** Encroachment, **Gene W. and Barbara A. Glasgow**, 100 Katherine Street, Port Allegany, PA 16743.

To install and maintain an 80-foot-long, 36-inch-diameter polyethylene pipe culvert in a tributary to the Allegheny River for the construction of additional lawn space on a residential lot northeast of the intersection of Keating Street and Katherine Street (Port Allegany, PA Quadrangle N: 12.8 inches; W: 4.6 inches) located in Port Allegany Borough, **McKean County**.

**E42-256.** Encroachment, **City of Bradford**, 24 Kennedy Street, Bradford, PA 16701. To remove the existing Mill Street Bridge and to construct and maintain a composite prestressed concrete adjacent box beam bridge having three normal spans of 16.84 meters and a minimum underclearance of 3.23 meters on a 72-degree skew across Tunungwant Creek (Bradford, PA Quadrangle N: 15.9 inches; W: 1.5 inches) located in the City of Bradford, **McKean County**.

**E62-337.** Encroachment, **Southwest Township**, R. D. 1, Titusville, PA 16354. To remove the existing Bugtown Bridge superstructure, rehabilitate the existing abutments and to construct and maintain a steel beam bridge with a wood deck having an approximate span of 50 feet and underclearance of 8 feet across Pine Creek on T-306 approximately 600 feet north of S. R. 3002 (Grand Valley, PA Quadrangle N: 0.7 inch; W: 12.4 inches) in Southwest Township, **Warren County**.

[Pa.B. Doc. No. 98-1021. Filed for public inspection June 26, 1998, 9:00 a.m.]

### Availability of Technical Guidance

Technical guidance documents are on DEP's World Wide Web site (<http://www.dep.state.pa.us>) at the Public Participation Center. The "January 1998 Inventory" heading is the Governor's List of Non-regulatory Documents. The "Search the Inventory of Technical Guidance Documents" heading is a database of the Inventory. The "Final Documents" heading is the link to a menu of the various DEP bureaus and from there to each bureau's final technical guidance documents. The "Draft Technical Guidance" heading is the link to DEP's draft technical guidance documents.

DEP will continue to revise its documents, as necessary, throughout 1998.

#### *Ordering Paper Copies of DEP Technical Guidance*

Persons can order a bound paper copy of the latest Inventory or an unbound paper copy of any of the final documents listed on the Inventory by calling DEP at (717) 783-8727.

In addition, bound copies of some of DEP's documents are available as DEP publications. Persons should check with the appropriate bureau for more information about the availability of a particular document as a publication.

#### *Changes to Technical Guidance Documents*

Here is the current list of recent changes. Persons who have any questions or comments about a particular document should call the contact person whose name and phone number is listed with each document. Persons who have questions or comments in general should call Jonathan Brightbill at (717) 783-8727.

#### *Final Technical Guidance—Substantive Revision*

DEP ID: 393-0900-014 Title: Applicability of Chapter 245.453—Assessing the Site at Closure or Change-in-Service to UST Systems Closed Description: This docu-

ment establishes when closure requirements of Subchapter E of Chapter 245 are applicable to tanks closed or abandoned prior to the effective date of the Federal regulations. Effective Date: April 22, 1998 Page Length: 4 pages Location: Vol 32, Tab 14 Contact: Vic Funk at (717) 772-5551

*Final Technical Guidance—Minor Revision*

DEP ID: 383-3301-103 Title: Laboratory Reporting Guide for Bottled Water and Vended Water Systems, Retail Water Facilities, and Bulk Water Hauling Systems Description: This document establishes uniform supplementary instructions and protocol for certified laboratory directors and BVRBs. Effective Date: May 15, 1998 Page Length: 16 pages Location: Vol 17, Tab 02 Contact: Joseph Hoffman at (717) 787-5017

DEP ID: 383-3301-205 Title: Laboratory Reporting Instructions for Radiological Contaminants in Drinking Water Distribution Systems Description: This document establishes uniform instructions and protocol for implementing the drinking water reporting requirements for radiological self-monitoring data. Effective Date: May 15, 1998 Page Length: 22 pages Location: Vol 19, Tab 02B Contact: Joseph Hoffman at (717) 787-5017

DEP ID: 383-3301-405 Title: Laboratory Reporting Instructions for Unregulated Chemical Contaminants Description: This document establishes uniform instructions and protocol for implementing the drinking water reporting requirements for unregulated contaminant self-monitoring data. Effective Date: May 15, 1998 Page Length: 24 pages Location: Vol 19, Tab 02D Contact: Joseph Hoffman at (717) 787-5017

*Notice of Intent to Rescind Technical Guidance*

DEP ID: 563-3900-404 Title: Interim Implementation of Act 54 Description: This guidance explained how DEP would enforce Act 54 of 1994 pending the final regulations on the Act. The regulations were adopted by the EQB and this guidance is no longer necessary. Anticipated Effective Date: July 3, 1998 Contact: Harold Miller at (717) 783-8845

JAMES M. SEIF,  
*Secretary*

[Pa.B. Doc. No. 98-1022. Filed for public inspection June 26, 1998, 9:00 a.m.]

**Mining and Reclamation Advisory Board Meeting**

The Mining and Reclamation Advisory Board will have their quarterly meeting on Friday, July 10 at 8:30 a.m. at the Best Western Inn and Conference Center in DuBois. The board members will also be participating in a tour of the Bark Camp Mine Reclamation Laboratory and the Toby Creek Treatment Plant on Thursday, July 9, beginning at 9 a.m.

Questions concerning the agenda can be directed to Robert Dolence at (717) 783-5338 or e-mail to Dolence.Robert@al.dep.state.pa.us. The agenda for this meeting will be available through the Public Participation Center on DEP's World Wide Web site at <http://www.dep.state.pa.us>.

Persons in need of accommodations as provided for in the Americans With Disabilities Act of 1990 should contact Robert Dolence directly at (717) 783-5338 or

through the Pennsylvania AT&T Relay Service at 1 (800) 654-5984 (TDD) to discuss how the Department may accommodate their needs.

JAMES M. SEIF,  
*Secretary*

[Pa.B. Doc. No. 98-1023. Filed for public inspection June 26, 1998, 9:00 a.m.]

**Technical Assistance Center for Small Water Systems; Notice of Meeting Change**

The August 11 meeting of the Technical Assistance Center for Small Water Systems has been rescheduled and relocated. The meetings will be held at the Embers Inn & Convention Center, 1700 Harrisburg Pike, Carlisle, PA.

The new dates and times are:

August 11, 1998	10 a.m.—5 p.m. 7 p.m.—9 p.m.
August 12, 1998	8 a.m.—12 noon

Questions concerning this schedule or agenda items can be directed to Donna Green at (717) 787-0125 or e-mail at [Green.Donna@a1.dep.state.pa.us](mailto:Green.Donna@a1.dep.state.pa.us). This schedule, an agenda for each meeting, and notices of meeting changes will be available through the Public Participation Center on DEP's World Wide Web site at <http://www.dep.state.pa.us>.

Persons in need of accommodations as provided for in the Americans with Disabilities Act of 1990 should contact Donna Green directly at (717) 787-0125 or through the Pennsylvania AT&T Relay Service at 1 (800) 654-5984 (TDD) to discuss how the Department may accommodate their needs.

JAMES M. SEIF,  
*Secretary*

[Pa.B. Doc. No. 98-1024. Filed for public inspection June 26, 1998, 9:00 a.m.]

**DEPARTMENT OF  
GENERAL SERVICES**

**Construction Manager; Request for Proposal**

The Department of General Services is seeking interested firms to submit sealed proposals for consideration for the following project:

**DGS 1103-48.OA**—Construction Management, Construction of Convocation/Events Center, University of Pittsburgh, Pittsburgh, Allegheny County, PA. A brief description of the project is as follows: Construction Management for Preconstruction and Construction Phases for design and construction of a multi-event complex that will be used for convocations, intercollegiate men's and women's basketball and other sporting events, conferences, lectures and concerts. The building will contain an arena of approximately 12,000 to 14,000 seats and include all related ancillary facilities to accommodate the buildings many functions. Construction Manager is not acting as the Contractor.

**RFP Price**—\$25 (Includes PA Sales Tax) per RFP. Checks must be made payable to the Commonwealth of

PA. This price is nonrefundable. Requests for the RFP should be mailed to the Department of General Services, Bureau of Professional Selections and Administrative Services, Room 107, Headquarters Building, 18th & Herr Streets, Harrisburg, PA 17125. Contact Bidders Services at (717) 787-3923 or <http://www.dgs.state.pa.us> for the names of those who have secured the RFP.

**Preproposal Conference**—A Preproposal Conference has been scheduled for Friday, July 10, 1998, at 10:30 a.m. at the Eiseman Prussin Media Room in Pitt Stadium. Only those firms that have obtained the RFP will receive answers to the submitted questions.

All proposals are due Thursday, July 23, 1998, no later than 2 p.m., in Room 107, Headquarters Building, 18th & Herr Streets, Harrisburg, PA 17125. Responses received after this due date and time will be returned unopened.

GARY E. CROWELL,  
Secretary

[Pa.B. Doc. No. 98-1025. Filed for public inspection June 26, 1998, 9:00 a.m.]

## DEPARTMENT OF HEALTH

### Laboratories Approved to Determine Blood Alcohol Content Under the Clinical Laboratory Act, the Vehicle Code, the Fish and Boat Code and the Game and Wildlife Code

The following laboratories are licensed by the Department of Health under the Clinical Laboratory Act (35 P. S. §§ 2151—2165) and are currently approved by the Department under 28 Pa. Code §§ 5.50 and 5.103 (relating to approval to provide special analytical services; and blood tests for blood alcohol content) to perform alcohol analyses of blood and/or serum and plasma. This approval is based on demonstrated proficiency in periodic tests conducted by the Department's Bureau of Laboratories. Since procedures for determining the alcohol content of serum and plasma are identical and results obtained from serum or plasma derived from a blood sample are the same, laboratories that demonstrate reliability in the analysis of serum proficiency testing specimens are approved to analyze both serum and plasma. These laboratories are also approved and designated under the provisions of the Vehicle Code, 75 Pa.C.S. §§ 1547 and 3755 (relating to chemical testing to determine amount of alcohol or controlled substance; and reports by emergency room personnel), the Fish and Boat Code, 30 Pa.C.S. § 5125 (relating to chemical testing to determine amount of alcohol or controlled substance) and the Game and Wildlife Code, 34 Pa.C.S. § 2502, (relating to hunting or furtaking under the influence of alcohol or controlled substance) as qualified to perform the types of specialized services which will reflect the presence of alcohol in blood and/or serum and plasma. Laboratories located outside this Commonwealth may not provide blood and/or serum and plasma alcohol testing services in Pennsylvania unless they are specifically licensed by the Department under the Clinical Laboratory Act.

Persons seeking forensic blood and/or serum and plasma analysis services from the following designated laboratories should determine that the laboratory employs techniques and procedures acceptable for forensic purposes, and that the director of the facility is agreeable to performing determinations for this purpose. The list of

approved laboratories will be revised semiannually and published in the *Pennsylvania Bulletin*.

The Department's blood alcohol and serum/plasma alcohol proficiency testing programs are approved by the United States Department of Health and Human Services (HHS) in accordance with the requirements contained in the Clinical Laboratory Improvement Amendments of 1988 (42 CFR 493.901 and 493.937) which are administered by the Health Care Financing Administration (HCFA). Participation in these programs may therefore be used to demonstrate acceptable performance for approval purposes under both Federal and Commonwealth statutes.

Questions regarding this list should be directed to Dr. M. Jeffery Shoemaker, Division of Chemistry and Toxicology, Department of Health, Bureau of Laboratories, P. O. Box 500, Exton, PA 19341-0500, (610) 363-8500. Persons with a disability may submit questions to Dr. Shoemaker in alternative formats, such as by audio tape, braille or using TDD: (717) 783-6514. Persons with a disability who require an alternative format of this document (for example, large print, audiotape, braille), should contact Dr. Shoemaker so that he may make the necessary arrangements.

The symbols S and B indicate the following:

S = approved for serum and plasma analyses

B = approved for blood analyses

SB = approved for serum, plasma and blood analyses

Abington Memorial Hospital-S

1200 Old York Road

Abington, PA 19001

215-576-2350

Albert Einstein Medical Center-Northern Division-S

5500 Old York Road

Philadelphia, PA 19141

215-456-6100

Allegheny County Coroner's Office-SB

Division of Laboratories

10 County Office Building

Pittsburgh, PA 15219

412-355-6873

Allegheny General Hospital-Dept. Lab. Medicine-S

320 East North Avenue

Pittsburgh, PA 15212

412-359-3521

Allegheny University Hospital-SB

Stat Tox Lab MS 431, Broad and Vine Streets

Philadelphia, PA 19102-1192

215-762-7828

Allegheny University Hospital-Center City-S

Broad and Vine Streets, MS 113

Philadelphia, PA 19102

215-448-7154

Allegheny University Hospital-East Falls-S

3300 Henry Avenue

Philadelphia, PA 19129

215-842-6615

Allegheny University Hospital-Elkins Park Campus-SB

60 East Township Line

Elkins Park, PA 19027

215-663-6102

Allegheny University Hospital-Bucks County Division-S

225 Newtown Road

Warminster, PA 18974

215-441-6700

Allegheny University Hospital-Graduate-S  
One Graduate Plaza, 4th Floor, Pepper Pavilion  
Philadelphia, PA 19146  
215-893-2240

Allegheny University Hospital-Parkview-S  
1331 East Wyoming Avenue  
Philadelphia, PA 19124  
215-871-1000

Allegheny Valley Hospital-SB  
1300 Carlisle Street  
Natrona Heights, PA 15065  
412-224-5100

Altoona Hospital-SB  
620 Howard Avenue  
Altoona, PA 16601  
814-946-2340

American Medical Laboratories, Inc.-SB  
14225 Newbrook Drive  
Chantilly, VA 20153  
703-802-6900

Analytic Bio-Chemistries, Inc.-SB  
1680-D Loretta Avenue  
Feasterville, PA 19053  
215-322-9210

Armstrong County Memorial Hospital-SB  
R.D.#8, Box 50  
Kittanning, PA 16201  
412-543-8122

Associated Clinical Laboratories-SB  
1526 Peach Street  
Erie, PA 16501  
814-453-6621

Associated Regional and University Pathologists-SB  
500 Chipeta Way  
Salt Lake City, UT 84108  
800-242-2787

Ayer Clinical Laboratory-Penna. Hospital-S  
8th & Spruce Streets  
Philadelphia, PA 19107  
215-829-3541

Bon Secours-Holy Family Regional Health-SB  
2500 Seventh Avenue  
Altoona, PA 16602  
814-949-4495

Braddock Medical Center-S  
412 Holland Avenue  
Braddock, PA 15104  
412-636-5000

Bradford Hospital-SB  
116-156 Interstate Parkway  
Bradford, PA 16701  
814-834-8282

Brandywine Hospital and Trauma Center-S  
Route 30 Bypass  
Coatesville, PA 19320  
610-383-8000

Brownsville General Hospital Laboratory-S  
125 Simpson Road  
Brownsville, PA 15417  
412-785-7200

Butler Memorial Hospital-S  
911 East Brady Street  
Butler, PA 16001  
412-284-4510

Canonsburg General Hospital-SB  
R.D.#1, Box 147, Route 519  
Canonsburg, PA 15317  
412-745-6100

Carlisle Hospital-S  
245 Parker Street  
Carlisle, PA 17013  
717-249-1212

Centre Community Hospital-B  
1800 East Park Avenue  
State College, PA 16803  
814-234-6117

Chambersburg Hospital-S  
112 North Seventh Street  
Chambersburg, PA 17201  
717-267-7152

Charles Cole Memorial Hospital-S  
R.D.#1, Box 205  
Coudersport, PA 16915  
814-274-9300

Chester County Hospital-S  
701 East Marshall Street  
West Chester, PA 19380  
610-431-5182

Chestnut Hill Hospital-S  
8835 Germantown Avenue  
Philadelphia, PA 19118  
215-248-8630

The Children's Hospital of Philadelphia-S  
One Children's Center, 34th and Civic Center Blvd.  
Philadelphia, PA 19104  
215-590-1000

Citizens General Hospital-SB  
651 Fourth Avenue  
New Kensington, PA 15068  
412-337-5031

Clarion Hospital-SB  
One Hospital Drive  
Clarion, PA 16214  
814-226-9500

Clearfield Hospital Lab-S  
809 Turnpike Avenue, P. O. Box 992  
Clearfield, PA 16830  
814-765-5341

Clintox Laboratories-S  
601 Gay Street  
Phoenixville, PA 19460  
610-933-6550

Community General Osteopathic Hospital-S  
4300 Londonderry Road, P. O. Box 3000  
Harrisburg, PA 17109  
717-657-7214

Community Hospital-B  
North Fraley Street  
Kane, PA 16735  
814-837-8585

Community Hospital of Lancaster-S  
1100 Orange Street  
Lancaster, PA 17604  
717-397-3711

Community Medical Center-S  
1822 Mulberry Street  
Scranton, PA 18510  
717-969-8000

Conemaugh Valley Memorial Hospital-SB  
1086 Franklin Street  
Johnstown, PA 15905  
814-534-9000

Crozer-Chester Medical Center-Springfield-S  
190 West Sproul Road  
Springfield, PA 19064  
610-328-9200

Crozer Chester Medical Center-S  
1 Med Ctr. Blvd., 15th Street and Upland Avenue  
Upland, PA 19013  
610-447-2000

Delaware County Memorial Hospital-S  
501 N. Lansdowne Avenue  
Drexel Hill, PA 19026  
610-284-8100

Delaware Valley Medical Center-S  
200 Oxford Valley Road  
Langhorne, PA 19047  
215-949-5275

Department of Pathology & Lab Med-HUP-SB  
3400 Spruce Street  
Philadelphia, PA 19104  
215-662-3435

Divine Providence Hospital-S  
1100 Grampian Boulevard  
Williamsport, PA 17701  
717-326-8167

Doylestown Hospital-S  
595 West State Street  
Doylestown, PA 18901  
215-345-2250

DrugScan, Inc.-SB  
1119 Mearns Road, P. O. Box 2969  
Warminster, PA 18974  
215-674-9310

DuBois Regional Medical Center-West Unit-S  
100 Hospital Avenue  
DuBois, PA 15801  
814-371-2200

Easton Hospital-SB  
250 S. 21st Street  
Easton, PA 18042  
610-250-4140

Elk County Regional Medical Center-S  
94 Hospital Street  
Ridgway, PA 15853  
814-776-6111

Ellwood City General Hospital-S  
724 Pershing Street  
Ellwood City, PA 16117  
412-752-0081

Endless Mountains Health Systems-B  
3 Grow Avenue  
Montrose, PA 18801  
717-278-3801

Ephrata Community Hospital-S  
169 Martin Avenue, P. O. Box 1002  
Ephrata, PA 17522  
717-733-0311

Episcopal Hospital-S  
100 East Lehigh Avenue  
Philadelphia, PA 19125  
215-427-7333

Evangelical Community Hospital-SB  
1 Hospital Drive  
Lewisburg, PA 17837  
717-522-2510

Forbes Regional Health Center-SB  
2570 Haymaker Road  
Monroeville, PA 15146  
412-858-2560

Frankford Hospital-Frankford Division-S  
Frankford Avenue and Wakeling Street  
Philadelphia, PA 19124  
215-831-2068

Frankford Hospital-Torresdale Division-S  
Red Lion and Knights Road  
Philadelphia, PA 19114  
215-612-4000

Frick Hospital and Community Health Center-S  
508 South Church Street  
Mount Pleasant, PA 15666  
412-547-1500

Fulton County Medical Center-S  
216 South First Street  
McConnellsburg, PA 17233  
717-485-3155

Geisinger Medical Center-SB  
North Academy Road  
Danville, PA 17822  
717-271-6338

George Tolstoi Laboratory-Uniontown Hospital-S  
500 W. Berkeley Street  
Uniontown, PA 15401  
412-430-5143

Germantown Hospital and Medical Center-S  
One Penn Boulevard  
Philadelphia, PA 19144  
215-951-8800

Gettysburg Hospital-SB  
147 Gettys Street  
Gettysburg, PA 17325  
717-334-2121

GHS-City Avenue Hospital-S  
4150 City Avenue, Dept. of Pathology  
Philadelphia, PA 19131  
215-871-1000

Gnaden Huetten Memorial Hospital-SB  
Eleventh and Hamilton Streets  
Lehighon, PA 18235  
610-377-1300

Good Samaritan Hospital-SB  
Fourth and Walnut Streets, P. O. Box 1281  
Lebanon, PA 17042  
717-270-7500

Good Samaritan Regional Medical Center-SB  
700 East Norwegian Street  
Pottsville, PA 17901  
717-622-3400

Grand View Hospital-S  
700 Lawn Avenue  
Sellersville, PA 18960  
215-257-3611

Greene County Memorial Hospital-S  
Bonar Avenue  
Waynesburg, PA 15370  
412-627-3101



Guthrie Clinic Pathology Lab-S  
Guthrie Square  
Sayre, PA 18840  
717-888-5858

Hamot Medical Center-S  
201 State Street  
Erie, PA 16550  
814-455-6711

Hanover General Hospital-SB  
300 Highland Avenue  
Hanover, PA 17331  
717-637-3711

Harrisburg Hospital-SB  
South Front Street  
Harrisburg, PA 17101  
717-782-3131

Hazleton General Hospital-SB  
East Broad Street  
Hazleton, PA 18201  
717-454-2441

Health Network Lab MHC-S  
2545 Schoenersville Road  
Bethlehem, PA 18017  
610-861-2261

Health Network Laboratories-SB  
2024 Lehigh Street  
Allentown, PA 18103  
610-402-8150

Highlands Hospital and Health Center-S  
401 East Murphy Avenue  
Connellsville, PA 15425  
412-628-1500

Holy Spirit Hospital-SB  
503 North 21st Street  
Camp Hill, PA 17011  
717-763-2206

Horizon Hospital System-Greenville Campus-SB  
110 North Main Street  
Greenville, PA 16125  
412-588-2100

Horizon Hospital System-Shenango Campus-SB  
2200 Memorial Drive  
Farrell, PA 16121  
412-981-3500

Indiana Hospital-Department of Lab Medicine-S  
P. O. Box 788  
Indiana, PA 15701  
412-357-7166

Jameson Memorial Hospital-S  
1211 Wilmington Avenue  
New Castle, PA 16105  
412-658-9001

J. C. Blair Memorial Hospital-S  
Warm Springs Avenue  
Huntingdon, PA 16652  
814-643-8645

Jeanes Hospital-S  
7600 Central Avenue  
Philadelphia, PA 19111  
215-728-2347

Jeannette District Memorial Hospital-S  
Jefferson Avenue  
Jeannette, PA 15644  
412-527-3551

Jefferson Regional Health Services, Inc.-Brookville Div.-S  
100 Hospital Road  
Brookville, PA 15825  
814-849-2312

John F. Kennedy Memorial Hospital-S  
Cheltenham Avenue and Langdon Streets  
Philadelphia, PA 19124  
215-831-7203

Kensington Hospital-S  
136 W. Diamond Street  
Philadelphia, PA 19122  
215-426-8100

LabOne, Inc.-SB  
8915 Lenexa Drive  
Overland Park, KS 66214  
913-888-1770

Lab Corp Occupational Testing Services, Inc.-SB  
4022 Willow Lake Blvd  
Memphis, TN 38118  
901-795-1515

Lab Corp. of America Holdings-SB  
69 First Avenue, PO Box 500  
Raritan, NJ 08869  
201-526-2400

Lab Corp. of America Holdings-SB  
6370 Wilcox Road  
Dublin, OH 43016  
800-282-7300

Lancaster General Hospital-S  
555 North Duke Street, P. O. Box 3555  
Lancaster, PA 17603  
717-299-5511

Lancaster General Hospital-Susquehanna Division-S  
306 North Seventh Street  
Columbia, PA 17512  
717-684-2841

Latrobe Area Hospital-B  
West Second Avenue  
Latrobe, PA 15650  
412-537-1550

Lee Hospital-SB  
320 Main Street  
Johnstown, PA 15901  
814-533-0130

Lewistown Hospital-S  
Highland Avenue  
Lewistown, PA 17044  
717-248-5411

Lock Haven Hospital-B  
24 Cree Drive  
Lock Haven, PA 17745  
717-893-5000

Main Line Clinical Laboratories-Bryn Mawr-CP-S  
Bryn Mawr Avenue  
Bryn Mawr, PA 19010  
610-526-3554

Main Line Clinical Laboratories-Lankenau-CP-S  
100 East Lancaster Avenue  
Wynnewood, PA 19096  
610-645-2615

Main Line Clinical Laboratories-Paoli Memorial-CP-S  
255 W. Lancaster Avenue  
Paoli, PA 19301  
610-648-1000

Marian Community Hospital-S  
100 Lincoln Avenue  
Carbondale, PA 18407  
717-282-2100

McKeesport Hospital-S  
1500 Fifth Avenue  
McKeesport, PA 15132  
412-664-2233

Meadville Medical Center-Liberty Street-S  
751 Liberty Street  
Meadville, PA 16335  
814-336-3121

The Medical Center, Beaver, PA, Inc.-S  
1000 Dutch Ridge Road  
Beaver, PA 15009  
412-728-7000

Medical Center of Delaware-Department of Pathology-S  
4755 Ogletown-Stanton Road  
Newark, DE 19718  
312-733-3625

Medical Center of Delaware-Department of Pathology-S  
501 W. 14th Street  
Wilmington, DE 19899  
302-733-3625

Medlab Clinical Testing, Inc.-S  
212 Cherry Lane  
New Castle, DE 19720  
800-633-5221

Memorial Hospital-SB  
325 South Belmont Street, P. O. Box 15118  
York, PA 17403  
717-843-8623

Memorial Hospital Lab-SB  
R.D. #1  
Towanda, PA 18848  
717-265-2191

Memorial Hospital of Bedford County-SB  
Route 1  
Everett, PA 15537  
814-623-6161

Mercy Health Laboratory, Mercy Fitzgerald Hospital-S  
Lansdowne Avenue and Bailey Road  
Darby, PA 19023  
610-237-4175

Mercy Health Laboratory, Mercy Hospital/Philadelphia-S  
5301 Cedar Avenue  
Philadelphia, PA 19143  
215-748-9170

Mercy Health Laboratory, Mercy Community Hospital-S  
2000 Old West Chester Pike  
Havertown, PA 19083  
610-645-3600

Mercy Hospital-S  
Pride and Locust Streets  
Pittsburgh, PA 15219  
412-232-7831

Mercy Hospital-S  
746 Jefferson Avenue  
Scranton, PA 18510  
717-348-7100

Mercy Hospital-S  
25 Church Street  
Wilkes-Barre, PA 18765  
717-826-3100

Mercy Hospital-Nanticoke-S  
128 West Washington Street  
Nanticoke, PA 18634  
717-735-5000

Mercy Providence Hospital Laboratory-S  
1004 Arch Street  
Pittsburgh, PA 15212  
412-323-5783

Methodist Hospital Division/TJUH, Inc.-SB  
2301 South Broad Street  
Philadelphia, PA 19148  
215-952-9059

MidValley Hospital-S  
1400 Main Street  
Peckville, PA 18452  
717-489-7546

Miner's Hospital Lab of North Cambria-B  
2205 Crawford Avenue  
Spangler, PA 15775  
814-948-7171

Monongahela Valley Hospital, Inc.-S  
Country Club Road, Route 88  
Monongahela, PA 15063  
412-258-2000

Monsour Medical Center-S  
70 Lincoln Way East  
Jeannette, PA 15644  
412-527-1511

Montgomery Hospital Laboratory-S  
Powell and Fornance Streets  
Norristown, PA 19401  
610-270-2173

Moses Taylor Hospital-S  
700 Quincy Avenue  
Scranton, PA 18510  
717-963-2100

Nason Hospital-B  
Nason Drive  
Roaring Spring, PA 16673  
814-224-6215

National Medical Services, Inc.-Laboratory-SB  
3701 Welsh Road  
Willow Grove, PA 19090  
215-657-4900

Nazareth Hospital-S  
2601 Holme Avenue  
Philadelphia, PA 19152  
215-335-6245

Neumann Medical Center, Inc.-S  
Frankford Avenue and Palmer Street  
Philadelphia, PA 19125  
215-291-2118

North Hills Passavant Hospital-S  
9100 Babcock Boulevard  
Pittsburgh, PA 15237  
412-367-6700

North Penn Hospital-S  
100 Medical Campus Drive  
Lansdale, PA 19446  
215-368-2100

Northeastern Hospital-S  
2301 East Allegheny Avenue  
Philadelphia, PA 19134  
215-291-3671

Northwest Medical Center-Franklin-S  
1 Spruce Street  
Franklin, PA 16323  
814-437-7000

Northwest Medical Center, Oil City Campus-SB  
174 East Bissell Avenue  
Oil City, PA 16301  
814-677-1711

Ohio Valley General Hospital-S  
Heckel Road  
McKees Rocks, PA 15136  
412-777-6244

Omega Medical Laboratories, Inc.-SB  
2001 State Hill Road, Suite 100  
Wyomissing, PA 19610  
610-378-1900

PA Department of Health, Bureau of Laboratories-SB  
P. O. Box 500  
Exton, PA 19341-0500  
610-363-8500

Penn State Geisinger Wyoming Valley Medical Center-S  
1000 East Mountain Drive  
Wilkes-Barre, PA 18711  
717-826-7830

PA State Police Lab-Bethlehem Regional Laboratory-SB  
2932 Airport Road  
Bethlehem, PA 18017-2149  
610-861-2103

PA State Police Lab-Erie-SB  
4310 Iroquois Avenue  
Erie, PA 16511  
814-899-8447

PA State Police Lab-Greensburg-SB  
PA State Police, P. O. Box P  
Greensburg, PA 15601  
412-832-3299

PA State Police Lab-Harrisburg-SB  
1800 Elmerton Avenue  
Harrisburg, PA 17110  
717-783-5548

PA State Police Lab-Lima-SB  
350 N. Middletown Road  
Media, PA 19063  
610-566-9066

PA State Police Lab-Wyoming-SB  
479 Wyoming Avenue  
Wyoming, PA 18644  
717-826-2230

Palmerton Hospital-S  
135 Lafayette Avenue  
Palmerton, PA 18071  
610-826-3141

Philipsburg Area Hospital-SB  
210 Lock Lomond Road  
Philipsburg, PA 16866  
814-342-7112

Phoenixville Hospital-S  
140 Nutt Road  
Phoenixville, PA 19460  
610-933-9281

Pittsburgh Criminalistics-SB  
1320 Fifth Avenue  
Pittsburgh, PA 15219  
412-391-6118

Pocono Medical Center Lab-SB  
206 East Brown Street  
East Stroudsburg, PA 18301  
717-476-3544

Polyclinic Medical Center-SB  
2601 North Third Avenue  
Harrisburg, PA 17110  
717-782-4141

Pottstown Memorial Medical Center-S  
1600 East High Street  
Pottstown, PA 19464  
610-327-7111

Pottsville Hospital and Warne Clinic-SB  
420 South Jackson Streets  
Pottsville, PA 17901  
717-621-5262

Presbyterian Medical Center of Phila.-S  
3400 Spruce Street, Dept. of Pathology  
Philadelphia, PA 19104  
215-662-3435

Quest Diagnostics of PA, Inc.-S  
900 Business Center Drive  
Horsham, PA 19044  
215-957-9300

Quest Diagnostics of PA, Inc.-SB  
875 Greentree Road  
4 Parkway Center  
Pittsburgh, PA 15220  
412-920-7600

Quest Diagnostics, Incorporated-SB  
One Malcolm Avenue  
Teterboro, NJ 07608  
201-288-0900

Reading Hospital and Medical Center-S  
Sixth and Spruce Streets  
Reading, PA 19603  
610-378-6080

Riddle Memorial Hospital-S  
Baltimore Pike Highway 1  
Media, PA 19063  
215-566-9400

Roxborough Memorial Hospital-S  
5800 Ridge Avenue  
Philadelphia, PA 19128  
215-483-9900

Sacred Heart Hospital-S  
Fourth and Chew Streets  
Allentown, PA 18102  
610-776-4727

Saint Agnes Medical Center-S  
1900 South Broad Street  
Philadelphia, PA 19145  
215-339-4100

Saint Clair Memorial Hospital-S  
1000 Bower Hill Road  
Pittsburgh, PA 15243  
412-561-4900

Saint Francis Hospital-S  
1000 South Mercer Street  
New Castle, PA 16101  
412-658-3511

Saint Joseph Hospital-S  
250 College Avenue, P. O. Box 3509  
Lancaster, PA 17604  
717-291-8022

Saint Mary Medical Center-S  
Langhorne & Newtown Roads  
Langhorne, PA 19047  
215-750-2162

Saint Vincent Health Center-S  
232 West 25th Street  
Erie, PA 16544  
814-452-5383

Sewickley Valley Hospital Laboratory-S  
Blackburn Road and Fitch Drive  
Sewickley, PA 15143  
412-741-6600

Shadyside Hospital-S  
5230 Centre Avenue  
Pittsburgh, PA 15232  
412-622-2315

Sharon Regional Health System-SB  
740 East State Street  
Sharon, PA 16146  
412-983-3911

Sierra Analytical Laboratories-SB  
625 East Drinker Street  
Dunmore, PA 18512  
717-341-2224

SmithKline Beecham Clinical Laboratories, Inc.-SB  
400 Egypt Road  
Norristown, PA 19403  
610-631-4200

Soldiers & Sailors Memorial Hospital-S  
Central Avenue  
Wellsboro, PA 16901  
717-724-1631

Somerset Hospital Laboratory-SB  
225 South Center Avenue  
Somerset, PA 15501  
814-443-2626

South Hills Health System-Jefferson-SB  
575 Coal Valley Road  
Pittsburgh, PA 15236  
412-469-5723

Southern Chester County Medical Center-S  
1015 West Baltimore Pike  
West Grove, PA 19390  
610-869-1080

Specialty Laboratories-SB  
2211 Michigan Avenue  
Santa Monica, CA 90404-390511  
310-828-6543

St. Francis Central Hospital-S  
1200 Centre Avenue  
Pittsburgh, PA 15219  
412-562-3060

St. Francis Medical Center-S  
400-45th Street  
Pittsburgh, PA 15201  
412-622-4838

St. Francis Medical Center-North-S  
One Francis Way  
Cranberry Township, PA 16046  
412-772-5300

St. Joseph Quality Medical Lab-SB  
215 North 12th Street, Box 316  
Reading, PA 19603  
215-378-2000

St. Joseph's Hospital-Div. of NPHS-S  
16th Street and Girard Avenue  
Philadelphia, PA 19130  
215-787-9000

St. Lukes Hospital-S  
801 Ostrum Street  
Bethlehem, PA 18015  
610-691-4141

St. Lukes Hospital-Allentown Campus-S  
1736 Hamilton Street  
Allentown, PA 18104  
610-439-4000

St. Lukes Quakertown Hospital-S  
Eleventh Street & Park Avenue, PO Box 9003  
Quakertown, PA 18951  
215-536-2400

St. Margaret's Memorial Hospital-S  
815 Freeport Road  
Pittsburgh, PA 15215  
412-784-4000

St. Marys Regional Medical Center-B  
763 Johnsonburg Road  
St. Marys, PA 15857  
814-834-8519

Suburban General Hospital-S  
100 S. Jackson Avenue  
Bellevue, PA 15202  
412-734-6000

Suburban General Hospital-S  
2701 DeKalb Pike  
Norristown, PA 19404  
610-278-2075

Taylor Hospital Division of CCMC-S  
175 East Chester Pike  
Ridley Park, PA 19078  
610-595-6450

Temple Lower Bucks Hospital Lab-S  
501 Bath Road  
Bristol, PA 19007  
215-785-9200

Temple University Hospital-S  
3401 N. Broad Street  
Philadelphia, PA 19140  
215-221-3453

Thomas Jefferson University Hospital-S  
125 South 11th Street, 204 Pavillion  
Philadelphia, PA 19107  
215-955-6374

Titusville Area Hospital-S  
406 West Oak Street  
Titusville, PA 16354  
814-827-1851

Toxi-Con-SB  
120 Monahan Avenue, Suite 101  
Dunmore, PA 18512  
717-963-0722

Tyler Memorial Hospital-S  
RD #1, Route 6  
Tunkhannock, PA 18657  
717-836-2161

Tyrone Hospital-SB  
Clay Avenue Extension  
Tyrone, PA 16686  
814-684-1255

Unilab-SB  
18408 Oxnard Street  
Tarzana, CA 91356  
818-996-7300

United Community Hospital-S  
631 North Broad Street Ext.  
Grove City, PA 16127  
412-458-5442

University Hospital-M.S. Hershey Medical Center-S  
500 University Avenue  
Hershey, PA 17033  
717-531-8353

University of Pittsburgh Medical Center/Beaver Valley-SB  
2500 Hospital Drive  
Aliquippa, PA 15001  
412-857-1238

University of Pittsburgh Medical Center-CLSI-B  
200 Lothrop Street, CLSI Room 5929 MT  
Pittsburgh, PA 15213  
412-647-7813

Warren General Hospital-SB  
212 Crescent Park West  
Warren, PA 16365  
814-723-3300

Washington Hospital-S  
155 Wilson Avenue  
Washington, PA 15301  
412-225-7000

Wayne Memorial Hospital-S  
601 Park Street  
Honesdale, PA 18431  
717-253-1300

Waynesboro Hospital-SB  
East Main Street  
Waynesboro, PA 17268  
717-765-3403

West Virginia University Hospitals-S  
Clinical Laboratories  
PO Box 8009  
Morgantown, WV 26506  
304-598-4241

Western Pennsylvania Hospital-S  
4800 Friendship Avenue  
Pittsburgh, PA 15224  
412-578-5779

Western Reserve Care System-SB  
500 Gypsy Lane  
Youngstown, OH 44504  
216-740-3794

Westmoreland Hospital-S  
532 W. Pittsburgh Street  
Greensburg, PA 15601  
412-832-4365

Wilkes-Barre General Hospital-SB  
Corner North River and Auburn Streets  
Wilkes-Barre, PA 18764  
717-829-8111

Williamsport Hospital and Medical Center-SB  
777 Rural Avenue  
Williamsport, PA 17701  
717-321-2300

Windber Hospital and Wheeling Clinic-B  
600 Somerset Avenue  
Windber, PA 15963  
814-467-6611

York Hospital-SB  
1001 South George Street  
York, PA 17405  
717-771-2696

DANIEL F. HOFFMANN,  
*Secretary*

[Pa.B. Doc. No. 98-1026. Filed for public inspection June 26, 1998, 9:00 a.m.]

## DEPARTMENT OF PUBLIC WELFARE

### Availability of the Welfare-to-Work Program Plan

The Department of Public Welfare (Department) is making available to the public The Welfare-to-Work Program Plan, which will become an addendum to the Temporary Assistance for Needy Families State Plan (TANF). This document describes how the Department plans to use the Welfare-to-Work formula grant provided under Title IV, Part A of the Balanced Budget Act of 1997.

The Department is making the plan available throughout this Commonwealth to allow comments on the Welfare-to-Work Program Plan as encouraged by the Federal Planning Guidelines for the Welfare-to-Work Program. Nevertheless, the Department must submit the document by June 30, 1998 to meet the imposed United States Department of Labor deadline.

The Department has developed the Welfare-to-Work Plan in coordination and consultation with a wide array of agencies that are involved in providing services to recipients of TANF. These agencies include the Departments of Public Welfare, Labor and Industry, Education, Community and Economic Development, Aging and, particularly, the Job Training Partnership Act Service Delivery Areas.

The Department anticipates full implementation beginning in September 1998. The Department may submit amendments to the plan based upon public comment received.

Persons who want copies of the plan can obtain them either by contacting their local Private Industry Council or by calling (717) 787-8613.

Public comments can be made up to 30 days from the date of this notice by writing to David C. Florey, Director; Bureau of Employment and Training Programs; Office of Income Maintenance; Room 428 Health and Welfare Building; Harrisburg, PA 17120.

FEATHER O. HOUSTOUN,  
*Secretary*

[Pa.B. Doc. No. 98-1027. Filed for public inspection June 26, 1998, 9:00 a.m.]

### Income Limits for the Subsidized Child Day Care Program

The Department of Public Welfare (Department) increases the income limits codified at 55 Pa. Code § 3040.62(c), § 3040.63(a)(4), (b), and (c), and § 3040 Appendix B effective July 1, 1998. Based on the increased

income limits, the Department of Public Welfare has also revised Appendix C, reference companion to Appendix B and Fee Formula—Statement of Policy.

The regulation at 55 Pa. Code § 3040.62(c) establishes the Department's requirement to update the income conversion charts located at 55 Pa. Code Chapter 3040 Appendix B and the companion Fee Schedule in Appendix C. Appendices B and C are being revised to reflect the changes in the Federal Poverty Income Guidelines (FPIG) which establish the annual income guidelines for the subsidized child day care program. As per § 3040.63, effective July 1, 1998, the income guidelines will be increased due to the increase in the FPIG. These changes will be used when the eligibility agent determines eligibility and establishes a weekly family fee. The Fee Schedule is adjusted to reflect the increases in the income guidelines. Appendix B establishes the income limit of 235% of the FPIG to be used to establish a family's eligibility.

Appendix B also establishes the family fee levels according to the family's computed annual income and the family's priority for service in comparing the computed family income to the percentage of the FPIG. Appendix C lists the weekly family fee based on the annual family income.

Under 55 Pa. Code § 3040.62(c), the Department revised the income limits for the subsidized child day care program effective July 1, 1998. Those limits and corresponding fees are set forth in Appendices B and C which are recommended for codification in 55 Pa. Code Chapter 3040.

FEATHER O. HOUSTOUN,  
*Secretary*

**Fiscal Note:** 14-NOT-169. No fiscal impact; (8) recommends adoption.

PENNSYLVANIA DEPARTMENT OF PUBLIC WELFARE  
SUBSIDIZED CHILD DAY CARE FEE CHART  
(BASED ON THE 1998 FEDERAL POVERTY SCALES)

<i>FEE:</i>	<i>1 person household:</i>	<i>2 person household:</i>	<i>3 person household:</i>	<i>4 person household:</i>	<i>5 person household:</i>	<i>6 person household:</i>
\$5.00	\$8,855	\$10,296	\$12,285	\$13,792	\$15,192	\$16,592
\$10.00	\$10,522	\$12,644	\$14,946	\$16,346	\$17,746	\$19,845
\$15.00	\$12,295	\$14,522	\$16,933	\$18,333	\$20,996	\$22,396
\$20.00	\$13,772	\$16,275	\$18,522	\$21,222	\$22,622	\$24,255
\$25.00	\$15,295	\$18,422	\$20,475	\$22,522	\$25,025	\$26,910
\$30.00	\$16,905	\$19,506	\$22,186	\$24,675	\$26,522	\$28,664
\$35.00	\$17,951	\$20,615	\$23,205	\$25,949	\$28,875	\$30,522
\$40.00	\$18,917	\$22,422	\$25,239	\$27,965	\$29,713	\$33,075
\$45.00	N/A	\$23,065	\$25,935	\$28,806	\$32,077	\$33,477
\$50.00	N/A	\$24,923	\$27,822	\$30,972	\$32,725	\$35,840
\$55.00	N/A	\$25,497	\$28,664	\$31,255	\$34,539	\$37,485
\$60.00	N/A	N/A	\$30,037	\$33,222	\$36,575	\$38,106
\$65.00	N/A	N/A	\$31,894	\$34,545	\$36,622	\$40,272
\$70.00	N/A	N/A	\$32,077	\$35,151	\$38,622	\$41,895
\$75.00	N/A	N/A	N/A	\$37,008	\$40,425	\$42,022
\$80.00	N/A	N/A	N/A	\$38,657	————	\$44,022
\$85.00	N/A	N/A	N/A	N/A	\$42,123	\$46,022
\$90.00	N/A	N/A	N/A	N/A	\$43,980	\$46,304
\$95.00	N/A	N/A	N/A	N/A	\$45,237	\$47,237
\$100.00	N/A	N/A	N/A	N/A	N/A	\$49,094
\$105.00	N/A	N/A	N/A	N/A	N/A	\$50,951
\$110.00	N/A	N/A	N/A	N/A	N/A	\$51,817

<i>FEE:</i>	<i>7 person household:</i>	<i>8 person household:</i>	<i>9 person household:</i>	<i>10 person household:</i>	<i>11 person household:</i>	<i>12 person household:</i>
\$5.00	\$17,992	\$19,392	\$21,315	\$23,120	\$24,520	\$25,920
\$10.00	\$21,706	\$23,106	\$24,506	\$25,906	\$27,306	\$28,706
\$15.00	\$23,796	\$25,196	\$27,405	\$29,621	\$31,021	\$32,421
\$20.00	\$27,046	\$28,446	\$29,846	\$31,246	\$32,646	\$34,965
\$25.00	\$28,310	\$30,415	\$33,096	\$34,496	\$35,896	\$37,296
\$30.00	\$31,199	\$32,599	\$33,999	\$36,575	\$39,146	\$40,546

<i>FEE:</i>	<i>7 person household:</i>	<i>8 person household:</i>	<i>9 person household:</i>	<i>10 person household:</i>	<i>11 person household:</i>	<i>12 person household:</i>
\$35.00	\$32,304	\$35,488	\$36,888	\$38,288	\$39,688	\$42,735
\$40.00	\$34,522	\$35,945	\$39,585	\$41,177	\$42,577	\$43,977
\$45.00	\$37,122	\$38,522	\$39,922	\$43,225	\$45,466	\$46,866
\$50.00	\$37,275	\$41,122	\$42,522	\$43,922	\$46,865	\$49,755
\$55.00	\$39,604	\$41,475	\$45,122	\$46,522	\$47,922	\$50,505
\$60.00	\$41,968	\$43,368	\$45,675	\$49,122	\$50,522	\$51,922
\$65.00	\$42,245	\$45,731	\$47,131	\$49,875	\$53,122	\$54,522
\$70.00	\$43,839	\$47,005	\$49,495	\$50,895	\$54,075	\$57,122
\$75.00	\$46,006	\$47,406	\$51,765	\$53,258	\$54,658	\$58,275
\$80.00	\$47,215	\$49,572	—————	\$55,622	\$57,022	\$58,422
\$85.00	\$47,422	\$51,739	\$53,139	\$56,525	\$59,386	\$60,786
\$90.00	\$49,422	\$52,535	\$55,306	\$56,706	\$61,285	\$63,149
\$95.00	\$51,422	\$52,822	\$57,472	\$58,872	—————	\$65,513
\$100.00	\$52,184	\$54,822	\$57,855	\$61,039	\$62,439	\$66,045
\$105.00	\$52,351	\$56,822	\$58,222	\$63,175	\$64,606	—————
\$110.00	\$54,208	\$58,064	\$60,222	—————	\$66,772	\$68,172
\$115.00	\$56,065	—————	\$62,222	\$63,622	\$68,495	\$70,339
\$120.00	\$57,923	\$59,323	\$63,944	\$65,622	—————	\$72,506
\$125.00	\$58,397	\$61,180	—————	\$67,622	\$69,022	\$73,815
\$130.00	N/A	\$63,037	\$64,437	\$69,622	\$71,022	—————
\$135.00	N/A	\$64,894	\$66,294	\$69,825	\$73,022	\$74,422
\$140.00	N/A	\$64,977	\$68,151	—————	\$75,022	\$76,422
\$145.00	N/A	N/A	\$70,008	\$71,408	\$75,705	\$78,422
\$150.00	N/A	N/A	\$71,557	\$73,265	—————	\$80,422
\$155.00	N/A	N/A	N/A	\$75,123	\$76,523	\$81,585
\$160.00	N/A	N/A	N/A	\$76,980	\$78,380	—————
\$165.00	N/A	N/A	N/A	\$78,137	\$80,237	\$81,637
\$170.00	N/A	N/A	N/A	N/A	\$82,094	\$83,494
\$175.00	N/A	N/A	N/A	N/A	\$83,951	\$85,351
\$180.00	N/A	N/A	N/A	N/A	\$84,717	\$87,208
\$185.00	N/A	N/A	N/A	N/A	N/A	\$89,065
\$190.00	N/A	N/A	N/A	N/A	N/A	\$90,923
\$195.00	N/A	N/A	N/A	N/A	N/A	\$91,297

EFFECTIVE: July 1, 1998

APPENDIX B  
1998—1999 Federal Poverty Income Guideline  
and DPW Conversion Chart

<i>% FPL</i>	<i>N%</i>	<i>FAMILY SIZE OF: 1</i>		<i>FAMILY SIZE OF: 2</i>		<i>FAMILY SIZE OF: 3</i>		<i>FAMILY SIZE OF: 4</i>	
50%	5%	\$0	\$4,025	\$0	\$5,425	\$0	\$6,825	\$0	\$8,225
70%	6%	\$4,026	\$5,635	\$5,426	\$7,595	\$6,826	\$9,555	\$8,226	\$11,515
90%	7%	\$5,636	\$7,245	\$7,596	\$9,765	\$9,556	\$12,285	\$11,516	\$14,805
110%	8%	\$7,246	\$8,855	\$9,766	\$11,935	\$12,286	\$15,015	\$14,806	\$18,095
130%	9%	\$8,856	\$10,465	\$11,936	\$14,105	\$15,016	\$17,745	\$18,096	\$21,385
150%	10%	\$10,466	\$12,075	\$14,106	\$16,275	\$17,746	\$20,475	\$21,386	\$24,675
170%	11%	\$12,076	\$13,685	\$16,276	\$18,445	\$20,476	\$23,205	\$24,676	\$27,965
190%	12%	\$13,686	\$15,295	\$18,446	\$20,615	\$23,206	\$25,935	\$27,966	\$31,255

% FPL	N%	FAMILY SIZE OF: <sub>1</sub>		FAMILY SIZE OF: <sub>2</sub>		FAMILY SIZE OF: <sub>3</sub>		FAMILY SIZE OF: <sub>4</sub>	
		\$	\$	\$	\$	\$	\$	\$	\$
210%	13%	\$15,296	\$16,905	\$20,616	\$22,785	\$25,936	\$28,665	\$31,256	\$34,545
235%	14%	\$16,906	\$18,918	\$22,786	\$25,498	\$28,666	\$32,078	\$34,546	\$38,658
50%		\$4,025		\$5,425		\$6,825		\$8,225	
100%		\$8,050		\$10,850		\$13,650		\$16,450	
185%		\$14,893		\$20,073		\$25,253		\$30,433	

% FPL	N%	FAMILY SIZE OF: <sub>5</sub>		FAMILY SIZE OF: <sub>6</sub>		FAMILY SIZE OF: <sub>7</sub>		FAMILY SIZE OF: <sub>8</sub>	
		\$	\$	\$	\$	\$	\$	\$	\$
50%	5%	\$0	\$9,625	\$0	\$11,025	\$0	\$12,425	\$0	\$13,825
70%	6%	\$9,626	\$13,475	\$11,026	\$15,435	\$12,426	\$17,395	\$13,826	\$19,355
90%	7%	\$13,476	\$17,325	\$15,436	\$19,845	\$17,396	\$22,365	\$19,356	\$24,885
110%	8%	\$17,326	\$21,175	\$19,846	\$24,255	\$22,366	\$27,335	\$24,886	\$30,415
130%	9%	\$21,176	\$25,025	\$24,256	\$28,665	\$27,336	\$32,305	\$30,416	\$35,945
150%	10%	\$25,026	\$28,875	\$28,666	\$33,075	\$32,306	\$37,275	\$35,946	\$41,475
170%	11%	\$28,876	\$32,725	\$33,076	\$37,485	\$37,276	\$42,245	\$41,476	\$47,005
190%	12%	\$32,726	\$36,575	\$37,486	\$41,895	\$42,246	\$47,215	\$47,006	\$52,535
210%	13%	\$36,576	\$40,425	\$41,896	\$46,305	\$47,216	\$52,185	\$52,536	\$58,065
235%	14%	\$40,426	\$45,238	\$46,306	\$51,818	\$52,186	\$58,398	\$58,066	\$64,978
50%		\$9,625		\$11,025		\$12,425		\$13,825	
100%		\$19,250		\$22,050		\$24,850		\$27,650	
185%		\$35,613		\$40,793		\$45,973		\$51,153	

% FPL	N%	FAMILY SIZE OF: <sub>9</sub>		FAMILY SIZE OF: <sub>10</sub>		FAMILY SIZE OF: <sub>11</sub>		FAMILY SIZE OF: <sub>12</sub>	
		\$	\$	\$	\$	\$	\$	\$	\$
50%	5%	\$0	\$15,225	\$0	\$16,625	\$0	\$18,025	\$0	\$19,425
70%	6%	\$15,226	\$21,315	\$16,626	\$23,275	\$18,026	\$25,235	\$19,426	\$27,195
90%	7%	\$21,316	\$27,405	\$23,276	\$29,925	\$25,236	\$32,445	\$27,196	\$34,965
110%	8%	\$27,406	\$33,495	\$29,926	\$36,575	\$32,446	\$39,655	\$34,966	\$42,735
130%	9%	\$33,496	\$39,585	\$36,576	\$43,225	\$39,656	\$46,865	\$42,736	\$50,505
150%	10%	\$39,586	\$45,675	\$43,226	\$49,875	\$46,866	\$54,075	\$50,506	\$58,275
170%	11%	\$45,676	\$51,765	\$49,876	\$56,525	\$54,076	\$61,285	\$58,276	\$66,045
190%	12%	\$51,766	\$57,855	\$56,526	\$63,175	\$61,286	\$68,495	\$66,046	\$73,815
210%	13%	\$57,856	\$63,945	\$63,176	\$69,825	\$68,496	\$75,705	\$73,816	\$81,585
235%	14%	\$63,946	\$71,558	\$69,826	\$78,138	\$75,706	\$84,718	\$81,586	\$91,298
50%		\$15,225		\$16,625		\$18,025		\$19,425	
100%		\$30,450		\$33,250		\$36,050		\$38,850	
185%		\$56,333		\$61,513		\$66,693		\$71,873	

EFFECTIVE: July 1, 1998

[Pa.B. Doc. No. 98-1028. Filed for public inspection June 26, 1998, 9:00 a.m.]

**Inpatient Hospitals Qualifying for Medical Assistance (MA) Disproportionate Share Payments for the Period July 1, 1997 through June 30, 1998**

On July 1, 1988, the Department of Public Welfare (Department) implemented a disproportionate share payment system. Under Pennsylvania regulations, the Department is required to annually publish the names of each inpatient acute care general hospital, psychiatric unit and rehabilitation unit of acute care general hospitals, rehabilitation hospital, and private psychiatric hos-

pital qualifying for a disproportionate share payment and their respective disproportionate share payment percentage.

*A. Disproportionate Share for Acute Care General Hospitals, Rehabilitation Hospitals and Private Psychiatric Hospitals.*

The following lists identify the inpatient acute care general hospitals, psychiatric units and rehabilitation units of acute care general hospitals, rehabilitation hospitals and private psychiatric hospitals eligible for payment period July 1, 1997 through June 30, 1998, disproportion-



ate share payments and their respective payment percentages. For all inpatient facilities, disproportionate share payments are calculated as a percentage of projected MA inpatient income.

**Payment period July 1, 1997 to June 30, 1998, disproportionate share payment percentages.**

#### Acute Care Hospitals

ALBERT EINSTEIN	5.155%
A. I. dUPONT	9.422%
BARNES KASSON	4.647%
UPMC BRADDOCK MED CENTER	4.374%
CHARLES COLE MEMORIAL	3.192%
CHILDRENS HOSPITAL-PGH	9.292%
CHILDRENS HOSPITAL-PHILA	14.000%
CLARION HOSPITAL	3.855%
CLEARFIELD	1.595%
CROZER CHESTER	4.583%
DUBOIS REGIONAL MED CTR	10.000%
EPISCOPAL	9.873%
FULTON COUNTY MEDICAL CTR	1.881%
GHS-CITY AVENUE	8.016%
GHS-PARKVIEW	6.752%
HAHNEMANN HOSPITAL	6.612%
HIGHLAND HOSPITAL	5.436%
HOSP UNIV OF PENNA	5.054%
INDIANA HOSPITAL	1.000%
J C BLAIR	4.292%
J F KENNEDY MEMORIAL	3.556%
JAMESON MEMORIAL	1.545%
KENSINGTON	9.277%
LGH—SUSQUEHANNA DIVISION	4.773%
LOCK HAVEN	9.000%
MAGEE WOMENS	7.094%
MEADVILLE MEDICAL CENTER	5.930%
MED COLL HOSP-MAIN	11.700%
MEMORIAL HOSPITAL-TOWANDA	2.447%
UPMC BEDFORD	3.996%
MERCY CATHOLIC-FITZGERALD	7.084%
MERCY CATHOLIC-MISERICORDIA	5.379%
MERCY PROVIDENCE-PGH	2.373%
MILLCREEK COMMUNITY	4.721%
MONSOUR	7.421%
MT SINAI	7.683%
NEUMANN MEDICAL CENTER	9.736%
NPHS—GIRARD	7.458%
NPHS—ST. JOSEPHS	8.536%
PRESBYT MED CTR OF UPH	4.082%
PRESBYT UNIV HOSPITAL	4.847%
PUNXSUTAWNEY	4.990%
SOLDIERS AND SAILORS	7.519%
ST CHRISTOPHERS	15.000%
ST FRANCIS-NEW CASTLE	8.700%
TEMPLE HOSPITAL, INC.	9.102%
THOMAS JEFFERSON	4.828%
TITUSVILLE	2.245%
TROY COMMUNITY	1.000%
VALLEY FORGE	5.500%
WAYNE COUNTY MEMORIAL	2.420%
WEST VIRGINIA UNIVERSITY HOSPITAL	6.510%

#### Psychiatric Units of Acute Care Hospitals

ALBERT EINSTEIN	3.040%
UPMC—BRADDOCK MED CENTER	2.591%
CROZER CHESTER	2.711%
DUBOIS REGIONAL MED CTR	3.104%
CITY AVENUE	4.688%
PARKVIEW	3.960%
HAHNEMANN HOSPITAL	3.880%
HIGHLAND HEALTH CENTER	3.202%

HOSP UNIV OF PENNA	2.982%
J C BLAIR	2.137%
MEADVILLE	2.407%
MED COLL HOSP-MAIN	6.811%
MERCY CATHOLIC-FITZGERALD	4.152%
MERCY CATHOLIC-MISERICORDIA	3.169%
MERCY PROVIDENCE-PGH	1.438%
MONSOUR	4.345%
MT SINAI	4.497%
NEUMANN MEDICAL CEN	5.679%
NPHS—GIRARD	4.367%
PRESBYT MED CTR OF U	2.422%
PRESBYT UNIV HOSPITAL	2.863%
SOLDIERS AND SAILORS	2.668%
ST FRANCIS-NEW CASTLE	2.862%
TEMPLE	5.314%
THOMAS JEFFERSON	2.852%

#### Private Psychiatric Hospitals

CHARTER FAIRMOUNT I	1.922%
CLARION PSYCH CENTER	5.055%
DELAWARE VALLEY M H	9.000%
EDGEWATER	1.260%
EUGENIA HOSPITAL	2.791%
FIRST HOSP. WYOMING	4.037%
HORSHAM HOSPITAL	3.817%
HUNTINGTON	1.000%
KIRKBRIDE CENTER	2.261%
LAKEWOOD PSYCH HOS	3.422%
MEADOWS PSYCH CENT	4.166%
MONTGOMERY COUNTY	1.444%
NAT'L HOSP FOR KIDS IN	8.880%
NORTHWESTERN	1.938%
PHILA CHILD GUIDANCE	10.000%
PHILA PSYCH CENTER	2.167%
PHILHAVEN	2.238%
SOUTHWOOD PSYCH CE	5.781%

#### Drug and Alcohol Units of Acute Care Hospitals

LGH—SUSQUEHANNA DI	2.508%
MEADVILLE	2.057%
NPHS—ST. JOSEPHS	4.196%
PRESBYT MED CTR OF U	2.074%
VALLEY FORGE	2.965%

#### Medical Rehab Units of Acute Care Hospitals

ALBERT EINSTEIN	2.748%
CROZER CHESTER	2.389%
DUBOIS REGIONAL MED	2.817%
HOSP UNIV OF PENNA	2.685%
JAMESON MEMORIAL	1.271%
MERCY CATHOLIC-FITZG	3.961%
MERCY PROVIDENCE-P	1.000%
MT SINAI	4.337%
PRESBYT UNIV HOSPITAL	2.555%
ST FRANCIS-NEW CASTLE	2.554%
TEMPLE	5.229%
THOMAS JEFFERSON	2.543%

#### Freestanding Rehab Hospitals

CHILDRENS HOME-PGH	7.547%
CHILDREN'S REHAB HOS	6.994%
CHILDRENS SEASHORE	10.000%
EAGLEVILLE (D&A)	2.631%
H/S LAKE ERIE INSTITUT	5.720%
MAGEE MEMORIAL	2.379%

#### B. Additional Disproportionate Share Payments

Additional disproportionate share payments are made to inpatient facilities, with a Medicaid inpatient utilization rate of not less than 1%, which have provided

services to persons who have been determined to be low income by meeting the income and resource standards for the State's general assistance program.

The payment adjustments are paid directly proportional to the payment received for either general assistance recipients for all hospital services or Title XIX recipients age 21—64 for services rendered by institutions for mental diseases under the fee-for-service and capitation programs.

These are the Pennsylvania hospitals eligible for this payment adjustment.

#### Acute Care General Hospitals

ABINGTON MEMORIAL  
 ALBERT EINSTEIN  
 ALIQUIPPA  
 ALLEGHENY GENERAL  
 ALLEGHENY UNIVERSITY HOSPITAL/ALLEGHENY VALLEY  
 ALLENTOWN OSTEO HOSP  
 ALTOONA  
 AMERICAN ONCOLOGICAL  
 ARMSTRONG COUNTY MEMORIAL  
 ASHLAND REG MED CTR  
 A. I. dUPONT  
 BARNES KASSON  
 BERWICK  
 BLOOMSBURG  
 UPMC BRADDOCK MED CENTER  
 BRADFORD REG MED CTR  
 BRANDYWINE HOSPITAL  
 BROOKVILLE  
 BROWNSVILLE  
 BRYN MAWR  
 BUCKTAIL MEDICAL CENTER  
 BUTLER COUNTY MEMORIAL  
 UPMC CANONSBURG GENERAL  
 CARLISLE HOSPITAL  
 CENTRE COMMUNITY  
 CHAMBERSBURG HOSPITAL  
 CHARLES COLE MEMORIAL  
 CHESTER COUNTY  
 CHESTNUT HILL  
 CHILDRENS HOSPITAL-PGH  
 CHILDRENS HOSPITAL-PHILA  
 CITIZENS GENERAL  
 CLARION HOSPITAL  
 CLEARFIELD  
 COMMUNITY GENERAL OSTEO  
 COMMUNITY GENERAL-READING  
 COMMUNITY HOSP OF LANCASTER  
 COMMUNITY HOSPITAL-KANE  
 COMMUNITY MEDICAL CENTER  
 CONEMAUGH VALLEY  
 CORRY MEMORIAL  
 CROZER CHESTER  
 DELAWARE COUNTY  
 DELAWARE VALLEY  
 DIVINE PROVIDENCE-WMSPT  
 DOYLESTOWN  
 DUBOIS REGIONAL MED CTR  
 EASTON HOSPITAL  
 ELK COUNTY GENERAL  
 ELLWOOD CITY  
 EPHRATA COMMUNITY  
 EPISCOPAL  
 EVANGELICAL COMMUNITY  
 FORBES METRO HEALTH CNTR  
 FORBES REG. HEALTH CNTR  
 FRANKFORD

FULTON COUNTY MEDICAL CNTR  
 GEISINGER MEDICAL CENTER  
 GEISINGER WYOMING VALLEY  
 GERMANTOWN HOSPITAL & MEDICAL CTR  
 GETTYSBURG-HOSPITAL  
 CITY AVENUE  
 PARKVIEW  
 GNADEN HUETTEN  
 GOOD SAMARITAN-LEBANON  
 GOOD SAMARITAN-POTTSVILLE  
 AGH UNIVERSITY HOSPITALS GRADUATE  
 GRANDVIEW  
 GREENE COUNTY MEMORIAL  
 AGH UNIVERSITY HOSPITAL HAHNEMANN  
 HAMOT MEDICAL CENTER  
 HANOVER GENERAL  
 PINNACLE HEALTH SYSTEM  
 HAZLETON GENERAL HOSPITAL  
 HENRY CLAY FRICK  
 HIGHLAND HOSPITAL  
 HOLY REDEEMER  
 HOLY SPIRIT  
 HORIZON HOSPITAL SYS, INC  
 HOSP UNIV OF PENNA  
 INDIANA HOSPITAL  
 J C BLAIR  
 J F KENNEDY MEMORIAL  
 JAMESON MEMORIAL  
 JEANES HOSPITAL  
 JEANNETTE DIST MEMORIAL  
 JEFFERSON HEALTH SERVICES  
 JERSEY SHORE HOSPITAL  
 KENSINGTON  
 LANCASTER GENERAL  
 LANKENAU  
 LATROBE AREA  
 UPMC LEE HOSPITAL  
 LEHIGH VALLEY  
 LEWISTOWN  
 LGH—SUSQUEHANNA DIVISION  
 LOCK HAVEN  
 TEMPLE LOWER BUCKS HOSPITAL  
 MAGEE WOMENS  
 MARIAN COMMUNITY HOSP  
 MCKEESPORT  
 MEADVILLE  
 MED COLL HOSP-BUCKS  
 MED COLL HOSP-ELKINS PARK  
 MED COLL HOSP-MAIN  
 MEDICAL CTR BEAVER PA, INC  
 MEMORIAL—YORK  
 MEMORIAL HOSPITAL-TOWANDA  
 UPMC BEDFORD  
 MERCY FITZGERALD HOSPITAL  
 MCMC MERCY HOSPITAL PHILADLEP  
 MERCY COMMUNITY HOSPITAL  
 MERCY HOSP OF NANTICOKE  
 MERCY HOSPITAL-ALTOONA  
 MERCY HOSPITAL-PGH  
 MERCY HOSPITAL-SCRANTON  
 MERCY HOSPITAL-WILKES-BARRE  
 MERCY MED CENTER-JOHNSTOWN  
 MERCY PROVIDENCE-PGH  
 METHODIST HOSPITAL  
 METRO HEALTH CENTER  
 MEYERSDALE  
 MID VALLEY  
 MILLCREEK COMMUNITY  
 HERSHEY MEDICAL CENTER  
 MINERS HOSPITAL

MINERS MEMORIAL MED CTR  
 MONONGAHELA VALLEY  
 MONSOUR  
 MONTGOMERY  
 MONTROSE GENERAL  
 MOSES TAYLOR  
 MUHLENBERG  
 MUNCY VALLEY  
 NASON HOSPITAL  
 NAZARETH  
 NEUMANN MEDICAL CENTER  
 NORTH HILLS PASSAVANT  
 NORTH PENN  
 NORTHEASTERN  
 NORTHWEST MEDICAL CENTER  
 NPHS—GIRARD  
 NPHS—ST. JOSEPHS  
 OHIO VALLEY  
 PALMERTON  
 PAOLI MEMORIAL  
 PENNSYLVANIA HOSPITAL  
 PHILIPSBURG AREA  
 PHOENIXVILLE HOSP OF UNIV OF PA  
 POCONO HOSPITAL  
 PODIATRY HOSPITAL  
 POTTSTOWN MEMORIAL  
 POTTSVILLE HOSPITAL  
 PRESBYT MED CTR OF UPHS  
 PRESBYT UNIV HOSPITAL  
 PUNXSUTAWNEY  
 QUAKERTOWN  
 READING HOSPITAL  
 RIDDLE MEMORIAL  
 ROBERT PACKER  
 ROXBOROUGH MEMORIAL  
 SACRED HEART-AlLENTOWN  
 SEWICKLEY  
 SHADYSIDE  
 SHAMOKIN AREA COMM HOSP  
 SHARON  
 SOLDIERS AND SAILORS  
 SOMERSET COMMUNITY  
 SOUTHERN CHESTER  
 ST AGNES  
 ST CHRISTOPHERS  
 ST CLAIR MEMORIAL  
 ST FRANCIS CENTRAL  
 ST FRANCIS-NEW CASTLE  
 ST FRANCIS-PITTSBURGH  
 ST JOSEPH MED CTR  
 ST JOSEPH-LANCASTER  
 ST JOSEPH-READING  
 ST LUKES OF BETHLEHEM  
 UPMC ST MARGARET  
 ST MARY-LANGHORNE  
 ST VINCENT  
 ST. MARYS MEDICAL CENTER  
 SUBURBAN GENERAL-NORRISTOWN  
 SUBURBAN GENERAL-PGH  
 SUNBURY COMMUNITY  
 TAYLOR HOSPITAL  
 TEMPLE UNIVERSITY HOSPITAL  
 THOMAS JEFFERSON  
 THOS. JEFFERSON-FORD RD  
 TITUSVILLE  
 TYLER MEMORIAL  
 TYRONE HOSP  
 U OF PGH MED CTR—SOUTHSIDE  
 UNION CITY  
 UNIONTOWN

UNITED COMMUNITY  
 VALLEY FORGE  
 WARREN GENERAL  
 WASHINGTON  
 WAYNE COUNTY MEMORIAL  
 WAYNESBORO  
 WEST VIRGINIA  
 WESTERN PENN  
 WESTMORELAND  
 WILLIAMSPORT  
 WILLS EYE HOSPITAL  
 WINDBER  
 WYOMING VALLEY HEALTH CARE SYS  
 YORK HOSPITAL

#### **Freestanding Rehab Hospitals**

ALLIED SERVICES  
 BRYN MAWR REHAB  
 CHESTNUT HILL-SPRINGFLD CTR  
 CHILDRENS HOME-PGH  
 CHILDREN'S REHAB HOSP  
 CHILDRENS SEASHORE HOUSE  
 D T WATSON  
 GOOD SHEPHERD  
 HARMARVILLE  
 H/S GREAT LAKES REHAB  
 H/S LAKE ERIE INSTITUTE  
 H/S NITANY VALLEY REHAB  
 H/S OF MECHANICSBURG REHAB  
 H/S REHAB OF ALTOONA  
 H/S REHAB OF GREATER PGH  
 H/S REHAB OF YORK  
 JOHN HEINZ REHAB HOSP  
 MAGEE MEMORIAL  
 READING REHAB HOSP  
 REHAB INST OF PGH.

#### **Private Psychiatric Hospitals**

CHARTER FAIRMOUNT INSTITUTE  
 CLARION PSYCH CENTER  
 DELAWARE VALLEY M H  
 DEVEREUX MAPLETON  
 EDGEWATER  
 EUGENIA HOSPITAL  
 FIRST HOSP. WYOMING VALLEY  
 FRIENDS HOSPITAL  
 HORSHAM HOSPITAL  
 HUNTINGTON  
 KIRKBRIDE CENTER  
 LAKEWOOD PSYCH HOSP  
 MEADOWS PSYCH CENTER  
 MONTGOMERY COUNTY MH/MR  
 NAT'L HOSP FOR KIDS IN CRISIS  
 NORTHWESTERN  
 PHILA CHILD GUIDANCE  
 PHILA PSYCH CENTER (Belmont)  
 PHILHAVEN  
 SOUTHWOOD PSYCH CENTER

#### **Freestanding Drug and Alcohol Hospital**

EAGLEVILLE

#### **Drug and Alcohol Units of Acute Care**

BUTLER COUNTY MEMORIAL  
 HAMOT MEDICAL CENTER  
 HORIZON HOSPITAL SYS, INC  
 LGH—SUSQUEHANNA DIVISION  
 MEADVILLE  
 NPHS—ST. JOSEPHS  
 PRESBYT MED CTR OF UPHS

ST FRANCIS-PITTSBURGH  
VALLEY FORGE  
WESTMORELAND

**Medical Rehab Units of Acute Care Ho**

ABINGTON MEMORIAL  
ALBERT EINSTEIN  
BUCKS CO HOSP  
CHAMBERSBURG HOSPITAL  
COMMUNITY HOSP OF LANCASTER  
CONEMAUGH VALLEY  
CROZER CHESTER  
DELAWARE COUNTY  
DIVINE PROVIDENCE-WMSPT  
DOYLESTOWN  
DUBOIS REGIONAL MED CTR  
EASTON HOSPITAL  
ELKINS PARK HOSP  
FORBES METRO HEALTH CNTR  
FRANKFORD  
GEISINGER MEDICAL CENTER  
GEISINGER WYOMING VALLEY  
GOOD SAMARITAN-LEBANON  
HARRISBURG-POLYCLINIC MED CTR  
HORIZON HOSPITAL SYS, INC  
HOSP UNIV OF PENNA  
JAMESON MEMORIAL  
JEANNETTE DIST MEMORIAL  
JEFFERSON HEALTH SERVICES  
LANCASTER GENERAL  
LEE HOSPITAL  
MCKEESPORT  
MERCY CATHOLIC-FITZGERALD  
BON SECOURS  
MERCY HOSPITAL-PGH  
MERCY PROVIDENCE-PGH  
HERSHEY MEDICAL CENTER  
MONONGAHELA VALLEY  
MT SINAI  
NAZARETH  
NORTHWEST MEDICAL CENTER  
POTTSVILLE HOSPITAL  
PRESBYT UNIV HOSPITAL  
SEWICKLEY  
ST AGNES  
ST FRANCIS CENTRAL  
ST FRANCIS-NEW CASTLE  
ST FRANCIS-PITTSBURGH  
ST JOSEPH-LANCASTER  
UPMC—ST MARGARET-PGH  
ST MARY-LANGHORNE  
ST VINCENT  
SUBURBAN GENERAL-PGH  
TAYLOR HOSPITAL  
TEMPLE  
THOMAS JEFFERSON  
U OF PGH MED CTR—SOUTHSIDE  
WESTMORELAND  
WILLIAMSPORT

**Psychiatric Units of Acute Care Hospitals**

ABINGTON MEMORIAL  
ALBERT EINSTEIN  
ALQUIPPA  
ALLEGHENY GENERAL  
ALLEGHENY VALLEY  
ALTOONA  
ARMSTRONG COUNTY MEMORIAL  
BLOOMSBURG  
UPMC—BRADDOCK MED CENTER  
BRADFORD REG MED CTR

BRANDYWINE HOSPITAL  
BROWNSVILLE  
BRYN MAWR  
BUCKS CO HOSP  
BUTLER COUNTY MEMORIAL  
CARLISLE HOSPITAL  
CENTRE COMMUNITY  
CHAMBERSBURG HOSPITAL  
COMMUNITY HOSP OF LANCASTER  
COMMUNITY MEDICAL CENTER  
CONEMAUGH VALLEY  
CORRY MEMORIAL  
CROZER CHESTER  
DELAWARE VALLEY  
DIVINE PROVIDENCE-WMSPT  
DOYLESTOWN  
DUBOIS REGIONAL MED CTR  
ELK COUNTY GENERAL  
EPHRATA COMMUNITY  
FORBES METRO HEALTH CNTR  
FORBES REG. HEALTH CNTR  
GEISINGER MEDICAL CENTER  
CITY AVENUE  
PARKVIEW  
GNADEN HUETTEN  
GRANDVIEW  
GREENE COUNTY MEMORIAL  
HAHNEMANN HOSPITAL  
HAMOT MEDICAL CENTER  
HANOVER GENERAL  
HARRISBURG-POLYCLINIC MED CTR  
HAZLETON GENERAL HOSPITAL  
HIGHLAND HEALTH CENTER  
HOLY SPIRIT  
HOSP UNIV OF PENNA  
J C BLAIR  
JEFFERSON HEALTH SERVICES  
LANCASTER GENERAL  
LATROBE AREA  
LEHIGH VALLEY  
LEWISTOWN  
LOWER BUCKS  
MARIAN COMMUNITY HOSP  
MCKEESPORT  
MEADVILLE  
MED COLL HOSP-MAIN  
MEDICAL CTR BEAVER PA, INC  
MEMORIAL—YORK  
MERCY CATHOLIC-FITZGERALD  
MERCY CATHOLIC-MISERICORDIA  
MERCY SPECIAL CARE  
BON SECOURS  
MERCY HOSPITAL-PGH  
MERCY HOSPITAL-WILKES-BARRE  
MERCY MED CENTER-JOHNSTOWN  
MERCY PROVIDENCE-PGH  
HERSHEY MEDICAL CENTER  
MONONGAHELA VALLEY  
MONSOUR  
MONTGOMERY  
MOSES TAYLOR  
MT SINAI  
MUHLENBERG  
NAZARETH  
NEUMANN MEDICAL CENTER  
NORTHWEST MEDICAL CENTER  
NPHS—GIRARD  
PAOLI MEMORIAL  
PENNSYLVANIA HOSPITAL  
POCONO HOSPITAL

POTTSTOWN MEMORIAL  
 POTTSVILLE HOSPITAL  
 PRESBYT MED CTR OF UPHS  
 PRESBYT UNIV HOSPITAL  
 READING HOSPITAL  
 ROBERT PACKER  
 SEWICKLEY  
 SHARON  
 SOLDIERS AND SAILORS  
 SOMERSET COMMUNITY  
 ST CLAIR MEMORIAL  
 ST FRANCIS-NEW CASTLE  
 ST FRANCIS-PITTSBURGH  
 ST JOSEPH-LANCASTER  
 ST JOSEPH-READING  
 ST LUKES OF BETHLEHEM  
 ST LUKES-QUAKERTOWN  
 ST VINCENT  
 TEMPLE  
 THOMAS JEFFERSON  
 U OF PGH MED CTR—SOUTHSIDE  
 WARREN GENERAL  
 WASHINGTON  
 WESTERN PENN  
 WESTMORELAND  
 WILLS EYE HOSPITAL  
 WYOMING VALLEY HEALTH CARE SY  
 YORK HOSPITAL

*C. New Class of Disproportionate Share Payments*

Effective March 1, 1998, the Department established a new class of disproportionate share payments to hospitals which render uncompensated care and which the Department has determined are experiencing significant revenue loss as a result of recent Medical Assistance Program revisions under Act No. 1996-35.

These are the hospitals which qualify for this new class of disproportionate share payments:

Albert Einstein  
 Allegheny General  
 Barnes Kasson  
 Braddock Medical Center  
 Charles Cole Memorial  
 Clarion Osteopathic  
 Clearfield  
 Crozer Chester Medical Center  
 Dubois Regional Medical Center  
 Eagleville  
 Episcopal  
 Fulton County Medical Center  
 Graduate Hospital  
 Indiana Hospital  
 JC Blair  
 Jameson Memorial  
 Lehigh Valley  
 Lockhaven  
 Meadville Medical Center  
 Memorial Hospital Bedford  
 Memorial Hospital Towanda  
 Mercy Catholic-Fitzgerald  
 Mercy Catholic-Misericordia  
 Mercy Hospital-Pittsburgh  
 North Philadelphia Health System  
 Pennsylvania Hospital  
 Presbyterian Medical Center of Philadelphia  
 Punxsutawney  
 Soldiers and Sailors  
 St. Francis New Castle  
 St. Francis Pittsburgh

Titusville  
 Valley Forge  
 Wayne County Memorial

*Contact Person*

A copy of this notice is available for review at local county assistance offices. Interested persons are invited to submit written comments to this notice within 30 days of this publication. These comments should be sent to the Department of Public Welfare, Office of Medical Assistance Programs, c/o Deputy Secretary's Office, Attention: Regulations Coordinator, Room 515 Health and Welfare Building, Harrisburg, PA 17120.

Persons with a disability may use the AT&T Relay Service by calling 1 (800) 654-5984 (TDD users) or 1 (800) 654-5988 (voice users). Persons who require an alternate format should contact Thomas Vracarich at (717) 783-2209.

FEATHER O. HOUSTOUN,  
*Secretary*

**Fiscal Note:** 14-NOT-171. (1) General Fund; (2) Implementing Year 1997-98 is \$19,000,000; (3) 1st Succeeding Year 1998-99 is \$6,000,000; 2nd Succeeding Year 1999-00 is \$0; 3rd Succeeding Year 2000-01 is \$0; 4th Succeeding Year 2001-02 is \$0; 5th Succeeding Year 2002-03 is \$0; (4) FY 1996-97 \$437,000,000; FY 1995-96 \$452,000,000; FY 1994-95 \$552,000,000; (7) Medical Assistance—Inpatient; (8) recommends adoption. This increased cost is included in the Department's 1998-99 budget.

[Pa.B. Doc. No. 98-1029. Filed for public inspection June 26, 1998, 9:00 a.m.]

**Payments to Nursing Facilities; 1998-1999 Proposed Rates**

The purposes of this notice are to announce proposed changes in payment rates for nursing facilities beginning July 1, 1998, and to identify the methodology and justification for these proposed rates. Under 42 U.S.C.A. § 1902(a)(13)(A), as amended by section 4711 of the Balanced Budget Act of 1997, P.L. 105-33, § 4711, a State must use a public process when it proposes to make changes in payment rates or payment methodologies for nursing facility services under its approved Title XIX State Plan. The Department is not proposing to amend its State Plan or to change its regulations, 55 Pa. Code Chapter 1187, relating to the rate-setting methodology used to set nursing facility payment rates. Rather, the Department is proposing to make changes in its nursing facility payment rates because those rate changes are required by the rate-setting methodology contained in its approved State Plan and regulations.

*Rates*

The proposed July 1, 1998 rates are available through the Bulletin Board System (BBS) at 1 (800) 833-5091, at the local County Assistance Offices throughout the Commonwealth, or by contacting Connie Pretz in the Policy Section of the Bureau of Long Term Care Programs at (717) 772-2570.

*Methodology*

The methodology that the Department used to set the proposed rates is contained in 55 Pa. Code Chapter 1187, Subchapter G (relating to rate setting) and the Commonwealth's approved Title XIX State Plan.

*Justification*

The justification for the proposed rates is that they were set under the rate-setting methodology required by the Commonwealth's approved State Plan and the current regulations.

Nursing facility trade associations have expressed concern to the Department regarding the impact of the Minimum Data Set (MDS) 2.0, the Federally-approved instrument used to assess the physical, mental and psychosocial condition of nursing facility residents, on the case-mix indices (CMIs) used to establish the proposed rates. The Department is evaluating the actual impact of the MDS 2.0 on rates and will determine whether payment adjustments are necessary and appropriate to address any significant decreases in overall nursing facility payment rates resulting from a decline in CMIs.

The estimated decrease in annual aggregate expenditures for Medical Assistance nursing facility services for FY 1998-1999 based on these proposed rates is \$12.330 million (\$5.712 million in State funds).

Interested persons are invited to submit written comments about the proposed rates to the Department within 30 days of publication of this notice in the *Pennsylvania Bulletin*. Comments should be addressed to: Department of Public Welfare, Office of Medical Assistance Programs, Attention: Suzanne Love, Room 515 Health and Welfare Building, Harrisburg, PA 17120, (717) 787-1870.

Persons with a disability may use the AT&T Relay Services by calling (800) 654-5984 (TDD Users) or (800) 654-5988 (Voice Users). Persons who require another alternative should contact Thomas Vracarich in the Office of Legal Counsel at (717) 783-2209.

FEATHER O. HOUSTON,  
*Secretary*

**Fiscal Note:** 14-NOT-174. No fiscal impact; (8) recommends adoption.

[Pa.B. Doc. No. 98-1030. Filed for public inspection June 26, 1998, 9:00 a.m.]

## DEPARTMENT OF REVENUE

### Pennsylvania Aces High Instant Lottery Game

Under the State Lottery Law (72 P.S. §§ 3761-101—3761-314), and 61 Pa. Code § 819.203 (relating to notice of instant game rules), the Secretary of Revenue hereby provides public notice of the rules for the following instant lottery game:

1. *Name:* The name of the game is Pennsylvania Aces High.

2. *Price:* The price of a Pennsylvania Aces High instant lottery game ticket is \$1.00.

3. *Play Symbols:* Each Pennsylvania Aces High instant lottery game ticket will contain four play areas designated as "Game 1," "Game 2," "Game 3" and "Game 4." Each "Game" is played separately. Each "Game" area features a "Your Card" area and a "Dealer's Card" area. The play symbols and their captions located in the "Your

Card" area are: 3 (THR), 4 (FOR), 5 (FIV), 6 (SIX), 7 (SVN), 8 (EGT), 9 (NIN), 10 (TEN), J (JCK) Q (QUN), K (KNG) and A (ACE). Aces are high. The play symbols and their captions located in the "Dealer's Card" area are: 2 (TWO), 3 (THR), 4 (FOR), 5 (FIV), 6 (SIX), 7 (SVN), 8 (EGT), 9 (NIN), 10 (TEN), J (JCK), Q (QUN) and K (KNG).

4. *Prize Play Symbols:* The prize play symbols and their captions located in the "Prize" area are: \$1<sup>00</sup> (ONE DOL), \$2<sup>00</sup> (TWO DOL), \$4<sup>00</sup> (FOUR DOL), \$8<sup>00</sup> (EIGHT DOL), \$10<sup>00</sup> (TEN DOL), \$20\$ (TWENTY), \$40\$ (FORTY), \$1,000 (ONE THO) and \$4,000 (FOR THO).

5. *Prizes:* The prizes that can be won in this game are \$1, \$2, \$4, \$8, \$10, \$20, \$40, \$1,000 and \$4,000. The player can win up to four times on a ticket.

6. *Approximate Number of Tickets Printed For the Game:* Approximately 8,160,000 tickets will be printed for the Pennsylvania Aces High instant lottery game.

#### 7. *Determination of Prize Winners.*

(a) Holders of tickets where the "Your Card" play symbol beats the "Dealer's Card" play symbol in the same "Game," and a prize play symbol of \$4,000 (FOR THO) appears in the "Prize" area for that "Game," on a single ticket, shall be entitled to a prize of \$4,000.

(b) Holders of tickets where the "Your Card" play symbol beats the "Dealer's Card" play symbol in the same "Game," and a prize play symbol of \$1,000 (ONE THO) appears in the "Prize" area for that "Game," on a single ticket, shall be entitled to a prize of \$1,000.

(c) Holders of tickets where the "Your Card" play symbol beats the "Dealer's Card" play symbol in the same "Game," and a prize play symbol of \$40\$ (FORTY) appears in the "Prize" area for that "Game," on a single ticket, shall be entitled to a prize of \$40.

(d) Holders of tickets where the "Your Card" play symbol beats the "Dealer's Card" play symbol in the same "Game," and a prize play symbol of \$20\$ (TWENTY) appears in the "Prize" area for that "Game," on a single ticket, shall be entitled to a prize of \$20.

(e) Holders of tickets where the "Your Card" play symbol beats the "Dealer's Card" play symbol in the same "Game," and a prize play symbol of \$10<sup>00</sup> (TEN DOL) appears in the "Prize" area for that "Game," on a single ticket, shall be entitled to a prize of \$10.

(f) Holders of tickets where the "Your Card" play symbol beats the "Dealer's Card" play symbol in the same "Game," and a prize play symbol of \$8<sup>00</sup> (EIGHT DOL) appears in the "Prize" area for that "Game," on a single ticket, shall be entitled to a prize of \$8.

(g) Holders of tickets where the "Your Card" play symbol beats the "Dealer's Card" play symbol in the same "Game," and a prize play symbol of \$4<sup>00</sup> (FOUR DOL) appears in the "Prize" area for that "Game," on a single ticket, shall be entitled to a prize of \$4.

(h) Holders of tickets where the "Your Card" play symbol beats the "Dealer's Card" play symbol in the same "Game," and a prize play symbol of \$2<sup>00</sup> (TWO DOL) appears in the "Prize" area for that "Game," on a single ticket, shall be entitled to a prize of \$2.

(i) Holders of tickets where the "Your Card" play symbol beats the "Dealer's Card" play symbol in the same "Game," and a prize play symbol of \$1<sup>00</sup> (ONE DOL) appears in the "Prize" area for that "Game," on a single ticket, shall be entitled to a prize of \$1.

8. *Number and Description of Prizes and Approximate Odds:* The following table sets forth the approximate number of winners, amounts of prizes and approximate odds of winning:

<i>If Your Card Beats Dealer's Card With Prize(s) Of:</i>	<i>Win</i>	<i>Approximate Odds</i>	<i>Approximate No. of Winners Per 8,160,000 Tickets</i>
\$1	\$1	1:9.38	870,400
\$1 x 2	\$2	1:25	326,400
\$2	\$2	1:27.27	299,200
\$2 + \$2	\$4	1:300	27,200
\$1 x 2 + \$2	\$4	1:300	27,200
\$1 x 4	\$4	1:100	81,600
\$4	\$4	1:300	27,200
\$2 x 4	\$8	1:750	10,880
\$4 x 2	\$8	1:300	27,200
\$2 x 2 + \$4	\$8	1:750	10,880
\$8	\$8	1:1,500	5,440
\$2 x 3 + \$4	\$10	1:750	10,880
\$2 + \$4 x 2	\$10	1:1,500	5,440
\$2 + \$8	\$10	1:1,500	5,440
\$10	\$10	1:1,500	5,440
\$4 x 3 + \$8	\$20	1:750	10,880
\$2 + \$8 + \$10	\$20	1:1,500	5,440
\$2 + \$4 x 2 + \$10	\$20	1:1,500	5,440
\$20	\$20	1:1,500	5,440
\$2 + \$8 + \$10 + \$20	\$40	1:1,600	5,100
\$10 x 4	\$40	1:3,429	2,380
\$10 x 2 + \$20	\$40	1:6,316	1,292
\$20 x 2	\$40	1:10,909	748
\$40	\$40	1:24,000	340
\$20 x 4	\$80	1:8,000	1,020
\$20 x 2 + \$40	\$80	1:20,000	408
\$40 x 2	\$80	1:20,000	408
\$1,000	\$1,000	1:408,000	20
\$1,000 x 4	\$4,000	1:680,000	12
\$4,000	\$4,000	1:2,040,000	4

9. *Retailer Incentive Awards:* The Lottery may conduct a separate Retailer Incentive Game for retailers who sell Pennsylvania Aces High instant lottery game tickets. The conduct of the game will be governed by 61 Pa. Code § 819.222 (relating to retailer bonuses and incentives).

10. *Unclaimed Prize Money:* For a period of 1 year from the announced close of Pennsylvania Aces High, prize money from winning Pennsylvania Aces High instant lottery game tickets will be retained by the Secretary for payment to the persons entitled thereto. If no claim is made within 1 year of the announced close of the Pennsylvania Aces High instant lottery game, the right of a ticket holder to claim the prize represented by the ticket, if any, will expire and the prize money will be paid into the State Lottery Fund and used for purposes provided for by statute.

11. *Governing Law:* In purchasing a ticket, the customer agrees to comply with and abide by the State Lottery Law (72 P. S. §§ 3761-101—3761-314), the regulations contained in 61 Pa. Code Part V (relating to State Lotteries) and the provisions contained in this notice.

12. *Termination of the Game:* The Secretary may announce a termination date, after which no further tickets from this game may be sold. The announcement will be

disseminated through media used to advertise or promote Pennsylvania Aces High or through normal communications methods.

ROBERT A. JUDGE, Sr.,  
*Secretary*

[Pa.B. Doc. No. 98-1031. Filed for public inspection June 26, 1998, 9:00 a.m.]

**Pennsylvania Crazy Cash Instant Lottery Game**

Under the State Lottery Law (72 P. S. §§ 3761-101—3761-314), and 61 Pa. Code § 819.203 (relating to notice of instant game rules), the Secretary of Revenue hereby provides public notice of the rules for the following instant lottery game:

1. *Name:* The name of the game is Pennsylvania Crazy Cash.

2. *Price:* The price of a Pennsylvania Crazy Cash instant lottery game ticket is \$1.00.

3. *Play Symbols:* Each Pennsylvania Crazy Cash instant lottery game ticket will contain a play area featuring one "Lucky Number" area and five "Your Number"

areas. The play symbols and their captions located in the "Lucky Number" and "Your Number" areas are: 1 (ONE), 2 (TWO), 3 (THREE), 4 (FOUR), 5 (FIVE), 6 (SIX), 7 (SEVEN), 8 (EIGHT), 9 (NINE), 10 (TEN), 11 (ELVN) and 12 (TWLE).

4. *Prize Play Symbols:* The prize play symbols and their captions located in the "Prize" area are: \$1<sup>00</sup> (ONE DOL), \$2<sup>00</sup> (TWO DOL), \$3<sup>00</sup> (THR DOL), \$4<sup>00</sup> (FOUR DOL), \$5<sup>00</sup> (FIVE DOL), \$10<sup>00</sup> (TEN DOL), \$20\$ (TWENTY), \$100 (ONE HUN) and \$1,000 (ONE THO).

5. *Prizes:* The prizes that can be won in this game are \$1, \$2, \$3, \$4, \$5, \$10, \$20, \$100 and \$1,000. The player can win up to five times on a ticket.

6. *Approximate Number of Tickets Printed For the Game:* Approximately 8,160,000 tickets will be printed for the Pennsylvania Crazy Cash instant lottery game.

7. *Determination of Prize Winners:*

(a) Holders of tickets upon which any one of the "Your Number" play symbols matches the "Lucky Number" play symbol and a prize play symbol of \$1,000 (ONE THO) appears under the matching "Your Number" play symbol, on a single ticket, shall be entitled to a prize of \$1,000.

(b) Holders of tickets upon which any one of the "Your Number" play symbols matches the "Lucky Number" play symbol and a prize play symbol of \$100 (ONE HUN) appears under the matching "Your Number" play symbol, on a single ticket, shall be entitled to a prize of \$100.

(c) Holders of tickets upon which any one of the "Your Number" play symbols matches the "Lucky Number" play symbol and a prize play symbol of \$20\$ (TWENTY) appears under the matching "Your Number" play symbol, on a single ticket, shall be entitled to a prize of \$20.

(d) Holders of tickets upon which any one of the "Your

Number" play symbols matches the "Lucky Number" play symbol and a prize play symbol of \$10<sup>00</sup> (TEN DOL) appears under the matching "Your Number" play symbol, on a single ticket, shall be entitled to a prize of \$10.

(e) Holders of tickets upon which any one of the "Your Number" play symbols matches the "Lucky Number" play symbol and a prize play symbol of \$5<sup>00</sup> (FIVE DOL) appears under the matching "Your Number" play symbol, on a single ticket, shall be entitled to a prize of \$5.

(f) Holders of tickets upon which any one of the "Your Number" play symbols matches the "Lucky Number" play symbol and a prize play symbol of \$4<sup>00</sup> (FOUR DOL) appears under the matching "Your Number" play symbol, on a single ticket, shall be entitled to a prize of \$4.

(g) Holders of tickets upon which any one of the "Your Number" play symbols matches the "Lucky Number" play symbol and a prize play symbol of \$3<sup>00</sup> (THR DOL) appears under the matching "Your Number" play symbol, on a single ticket, shall be entitled to a prize of \$3.

(h) Holders of tickets upon which any one of the "Your Number" play symbols matches the "Lucky Number" play symbol and a prize play symbol of \$2<sup>00</sup> (TWO DOL) appears under the matching "Your Number" play symbol, on a single ticket, shall be entitled to a prize of \$2.

(i) Holders of tickets upon which any one of the "Your Number" play symbols matches the "Lucky Number" play symbol and a prize play symbol of \$1<sup>00</sup> (ONE DOL) appears under the matching "Your Number" play symbol, on a single ticket, shall be entitled to a prize of \$1.

8. *Number and Description of Prizes and Approximate Odds:* The following table sets forth the approximate number of winners, amounts of prizes and approximate odds of winning:

*Match The  
Lucky Number  
To Any Of Your  
Numbers With  
Prize(s) Of:*

<i>Match The Lucky Number To Any Of Your Numbers With Prize(s) Of:</i>	<i>Win</i>	<i>Approximate Odds</i>	<i>Approximate No. of Winners Per 8,160,000 Tickets</i>
\$1	\$1	1:7.89	1,033,600
\$1 x 2	\$2	1:17.65	462,400
\$2	\$2	1:100	81,600
\$1 x 3	\$3	1:100	81,600
\$3	\$3	1:300	27,200
\$1 x 4	\$4	1:150	54,400
\$2 x 2	\$4	1:375	21,760
\$4	\$4	1:1,500	5,440
\$1 x 5	\$5	1:150	54,400
\$2 + \$3	\$5	1:500	16,320
\$5	\$5	1:750	10,880
\$2 x 5	\$10	1:500	16,320
\$5 x 2	\$10	1:1,000	8,160
\$10	\$10	1:3,000	2,720
\$3 x 5	\$15	1:300	27,200
\$4 x 5	\$20	1:750	10,880
\$10 x 2	\$20	1:1,500	5,440
\$5 x 3 + \$3 + \$2	\$20	1:1,500	5,440
\$20	\$20	1:1,500	5,440
\$20 x 5	\$100	1:20,000	408
\$100	\$100	1:30,000	272
\$100 x 5	\$500	1:40,000	204
\$1,000	\$1,000	1:108,800	75



9. *Retailer Incentive Awards:* The Lottery may conduct a separate Retailer Incentive Game for retailers who sell Pennsylvania Crazy Cash instant lottery game tickets. The conduct of the game will be governed by 61 Pa. Code § 819.222 (relating to retailer bonuses and incentives).

10. *Unclaimed Prize Money:* For a period of 1 year from the announced close of Pennsylvania Crazy Cash, prize money from winning Pennsylvania Crazy Cash instant lottery game tickets will be retained by the Secretary for payment to the persons entitled thereto. If no claim is made within 1 year of the announced close of the Pennsylvania Crazy Cash instant lottery game, the right of a ticket holder to claim the prize represented by the ticket, if any, will expire and the prize money will be paid into the State Lottery Fund and used for purposes provided for by statute.

11. *Governing Law:* In purchasing a ticket, the customer agrees to comply with and abide by the State Lottery Law (72 P. S. §§ 3761-101—3761-314), the regulations contained in 61 Pa. Code Part V (relating to State Lotteries) and the provisions contained in this notice.

12. *Termination of the Game:* The Secretary may announce a termination date, after which no further tickets from this game may be sold. The announcement will be disseminated through media used to advertise or promote Pennsylvania Crazy Cash or through normal communications methods.

ROBERT A. JUDGE, Sr.,  
Secretary

[Pa.B. Doc. No. 98-1032. Filed for public inspection June 26, 1998, 9:00 a.m.]

**Pennsylvania Musikfest '98 Instant Lottery Game**

Under the State Lottery Law (72 P. S. §§ 3761-101—3761-314), and 61 Pa. Code § 819.203 (relating to notice of instant game rules), the Secretary of Revenue hereby provides public notice of the rules for the following instant lottery game:

1. *Name:* The name of the game is Pennsylvania Musikfest '98.

2. *Price:* The price of a Pennsylvania Musikfest '98 instant lottery game ticket is \$1.00.

3. *Play Symbols:* Each Pennsylvania Musikfest '98 instant lottery game ticket will contain one "Play Area." The play symbols and their captions located in the "Play Area" are: \$1<sup>.00</sup> (ONE DOL), \$2<sup>.00</sup> (TWO DOL), \$5<sup>.00</sup> (FIVE DOL), \$10<sup>.00</sup> (TEN DOL), \$25\$ (TWY FIVE), \$50\$ (FIFTY), \$100 (ONE HUN), \$500 (FIV HUN) and a Lyre Symbol (DOUBLER).

4. *Prizes:* The prizes that can be won in this game are \$1, \$2, \$5, \$10, \$25, \$50, \$100 and \$500.

5. *Approximate Number of Tickets Printed For the Game:* Approximately 960,000 tickets will be printed for the Pennsylvania Musikfest '98 instant lottery game.

6. *Determination of Prize Winners:*

(a) Holders of tickets with three matching play symbols of \$500 (FIV HUN) in the "Play Area" on a single ticket, shall be entitled to a prize of \$500.

(b) Holders of tickets with three matching play symbols of \$100 (ONE HUN) in the "Play Area" on a single ticket, shall be entitled to a prize of \$100.

(c) Holders of tickets with two matching play symbols of \$25\$ (TWY FIVE), and a Lyre Symbol (DOUBLER) play symbol in the "Play Area" on a single ticket, shall be entitled to a prize of \$50.

(d) Holders of tickets with three matching play symbols of \$50\$ (FIFTY) in the "Play Area" on a single ticket, shall be entitled to a prize of \$50.

(e) Holders of tickets with three matching play symbols of \$25\$ (TWY FIVE) in the "Play Area" on a single ticket, shall be entitled to a prize of \$25.

(f) Holders of tickets with two matching play symbols of \$5<sup>.00</sup> (FIVE DOL), and a Lyre Symbol (DOUBLER) play symbol in the "Play Area" on a single ticket, shall be entitled to a prize of \$10.

(g) Holders of tickets with three matching play symbols of \$10<sup>.00</sup> (TEN DOL) in the "Play Area" on a single ticket, shall be entitled to a prize of \$10.

(h) Holders of tickets with three matching play symbols of \$5<sup>.00</sup> (FIVE DOL) in the "Play Area" on a single ticket, shall be entitled to a prize of \$5.

(i) Holders of tickets with two matching play symbols of \$1<sup>.00</sup> (ONE DOL), and a Lyre Symbol (DOUBLER) play symbol in the "Play Area" on a single ticket, shall be entitled to a prize of \$2.

(j) Holders of tickets with three matching play symbols of \$2<sup>.00</sup> (TWO DOL) in the "Play Area" on a single ticket, shall be entitled to a prize of \$2.

(k) Holders of tickets with three matching play symbols of \$1<sup>.00</sup> (ONE DOL) in the "Play Area" on a single ticket, shall be entitled to a prize of \$1.

(l) A prize will be paid only for the highest Pennsylvania Musikfest '98 instant lottery game prize won on the ticket if the ticket meets the criteria established in 61 Pa. Code § 819.213 (relating to ticket validation and requirements).

7. *Number and Description of Prizes and Approximate Odds:* The following table sets forth the approximate number of winners, amounts of prizes and approximate odds of winning:

<i>Get</i>	<i>Win</i>	<i>Approximate Odds</i>	<i>Approximate No. of Winners Per 960,000 Tickets</i>
3-\$1	\$1	1:9.38	102,400
3-\$2	\$2	1:23.08	41,600
2-\$1 + DBL	\$2	1:23.08	41,600
3-\$5	\$5	1:100	9,600
3-\$10	\$10	1:214.29	4,480
2-\$5 + DBL	\$10	1:250	3,840

<i>Get</i>	<i>Win</i>	<i>Approximate Odds</i>	<i>Approximate No. of Winners Per 960,000 Tickets</i>
3-\$25	\$25	1:500	1,920
3-\$50	\$50	1:8,000	120
2-\$25 + DBL	\$50	1:8,000	120
3-\$100	\$100	1:8,000	120
3-\$500	\$500	1:60,000	16

DBL = Doubler

8. *Retailer Incentive Awards:* The Lottery may conduct a separate Retailer Incentive Game for retailers who sell Pennsylvania Musikfest '98 instant lottery game tickets. The conduct of the game will be governed by 61 Pa. Code § 819.222 (relating to retailer bonuses and incentives).

9. *Unclaimed Prize Money:* For a period of 1 year from the announced close of Pennsylvania Musikfest '98, prize money from winning Pennsylvania Musikfest '98 instant lottery game tickets will be retained by the Secretary for payment to the persons entitled thereto. If no claim is made within 1 year of the announced close of the Pennsylvania Musikfest '98 instant lottery game, the right of a ticket holder to claim the prize represented by the ticket, if any, will expire and the prize money will be paid into the State Lottery Fund and used for purposes provided for by statute.

10. *Governing Law:* In purchasing a ticket, the customer agrees to comply with and abide by the State Lottery Law (72 P. S. §§ 3761-101—3761-314), the regulations contained in 61 Pa. Code Part V (relating to State Lotteries) and the provisions contained in this notice.

11. *Termination of the Game:* The Secretary may announce a termination date, after which no further tickets from this game may be sold. The announcement will be disseminated through media used to advertise or promote Pennsylvania Musikfest '98 or through normal communication methods.

ROBERT A. JUDGE, Sr.,  
Secretary

[Pa.B. Doc. No. 98-1033. Filed for public inspection June 26, 1998, 9:00 a.m.]

### Pennsylvania Mystery Bingo Instant Lottery Game

Under the State Lottery Law (72 P. S. §§ 3761-101—3761-314), and 61 Pa. Code § 819.203 (relating to notice of instant game rules), the Secretary of Revenue hereby provides public notice of the rules for the following instant lottery game:

1. *Name:* The name of the game is Pennsylvania Mystery Bingo.

2. *Price:* The price of a Pennsylvania Mystery Bingo instant lottery game ticket is \$2.00.

3. *Play Symbols:* Each Pennsylvania Mystery Bingo instant lottery game ticket will contain four play areas designated as "Card 1," "Card 2," "Card 3" and "Card 4." The 76 play symbols and their captions located in the four play areas are: The numbers 1 through 75 and FREE. Each ticket will also contain a "Caller's Card" area. The "Caller's Card" area will consist of 30 squares in a 3 x 10 grid. The play symbols that may be located in each square are: The letter B with a number 1 through 15; the letter I with a number 16 through 30; the letter N

with a number 31 through 45; the letter G with a number 46 through 60; and the letter O with a number 61 through 75.

4. *Mystery Patterns:* The ticket will also contain a "Mystery Pattern" area. The patterns and their captions that may be located in the "Mystery Pattern" area are: a plus pattern located in the middle of a 5 x 5 grid (PLUS), a letter H pattern located in the middle of a 5 x 5 grid (LTR H), a letter T pattern located in the middle of a 5 x 5 grid (LTR T) and a 3 x 3 square pattern located in the middle of a 5 x 5 grid (MINI).

5. *Prize Play Symbols:* The prize play symbols and their captions located in the "Prize" area to the right of the "Mystery Pattern" are: \$2.<sup>00</sup> (TWO DOL), \$4.<sup>00</sup> (FOUR DOL), \$5.<sup>00</sup> (FIVE DOL), \$6.<sup>00</sup> (SIX DOL), \$20\$ (TWENTY), \$40\$ (FORTY) and \$100 (ONE HUN).

6. *Prizes:* The prizes that can be won in this game are \$2, \$4, \$5, \$6, \$10, \$20, \$40, \$100, \$500, \$1,000 and \$25,000. The player can win up to four times on a ticket.

7. *Approximate Number of Tickets Printed For the Game:* Approximately 8,400,000 tickets will be printed for the Pennsylvania Mystery Bingo instant lottery game.

#### 8. *Determination of Prize Winners:*

(a) Holders of tickets matching the "Caller's Card" play symbols in an "X" extending through the "FREE" space and through to each of the four corners on "Card 4," shall be entitled to a prize of \$25,000.

(b) Holders of tickets matching the "Caller's Card" play symbols in an "X" extending through the "FREE" space and through to each of the four corners on "Card 3," shall be entitled to a prize of \$1,000.

(c) Holders of tickets matching the "Caller's Card" play symbols in an "X" extending through the "FREE" space and through to each of the four corners on "Card 2," shall be entitled to a prize of \$500.

(d) Holders of tickets matching the "Caller's Card" play symbols in a diamond pattern, matching one square in the midpoint in each of the four outside rows and columns, on "Card 4," shall be entitled to a prize of \$500.

(e) Holders of tickets matching the "Caller's Card" play symbols in an "X" extending through the "FREE" space and through to each of the four corners on "Card 1," shall be entitled to a prize of \$100.

(f) Holders of tickets matching the "Caller's Card" play symbols in a diamond pattern, matching one square in the midpoint in each of the four outside rows and columns, on "Card 2" or "Card 3," shall be entitled to a prize of \$100.

(g) Holders of tickets matching the "Caller's Card" play symbols in the "Mystery Pattern" area to form the pattern depicted, and a prize play symbol of \$100 (ONE HUN) in the "Prize" area, shall be entitled to a prize of \$100.

(h) Holders of tickets matching the "Caller's Card" play symbols in the "Mystery Pattern" area to form the pattern depicted, and a prize play symbol of \$40\$ (FORTY) in the "Prize" area, shall be entitled to a prize of \$40.

(i) Holders of tickets matching the "Caller's Card" play symbols in a diamond pattern, matching one square in the midpoint in each of the four outside rows and columns, on "Card 1," shall be entitled to a prize of \$20.

(j) Holders of tickets matching the "Caller's Card" play symbols in the four corners on "Card 2," "Card 3" or "Card 4," shall be entitled to a prize of \$20.

(k) Holders of tickets matching the "Caller's Card" play symbols in the "Mystery Pattern" area to form the pattern depicted, and a prize play symbol of \$20\$ (TWENTY) in the "Prize" area, shall be entitled to a prize of \$20.

(l) Holders of tickets matching the "Caller's Card" play symbols in the four corners on "Card 1," shall be entitled to a prize of \$10.

(m) Holders of tickets matching the "Caller's Card" play symbols in the "Mystery Pattern" area to form the pattern depicted, and a prize play symbol of \$6.<sup>00</sup> (SIX DOL) in the "Prize" area, shall be entitled to a prize of \$6.

(n) Holders of tickets matching the "Caller's Card" play

symbols in a five space horizontal, vertical or diagonal line on "Card 3," shall be entitled to a prize of \$5.

(o) Holders of tickets matching the "Caller's Card" play symbols in the "Mystery Pattern" area to form the pattern depicted, and a prize play symbol of \$5.<sup>00</sup> (FIVE DOL) in the "Prize" area, shall be entitled to a prize of \$5.

(p) Holders of tickets matching the "Caller's Card" play symbols in the "Mystery Pattern" area to form the pattern depicted, and a prize play symbol of \$4.<sup>00</sup> (FOUR DOL) in the "Prize" area, shall be entitled to a prize of \$4.

(q) Holders of tickets matching the "Caller's Card" play symbols in a five space horizontal, vertical or diagonal line on "Card 1," "Card 2" or "Card 4," shall be entitled to a prize of \$2.

(r) Holders of tickets matching the "Caller's Card" play symbols in the "Mystery Pattern" area to form the pattern depicted, and a prize play symbol of \$2.<sup>00</sup> (TWO DOL) in the "Prize" area, shall be entitled to a prize of \$2.

9. *Number and Description of Prizes and Approximate Odds:* The following table sets forth the approximate number of winners, amounts of prizes and approximate odds of winning:

<i>Get Bingo With:</i>	<i>Win</i>	<i>Approximate Odds</i>	<i>Approximate No. of Winners Per 8,400,000 Tickets</i>
Line Card 1	\$2	1:15	560,000
Line Card 2	\$2	1:44.12	190,400
Line Card 4	\$2	1:75	112,000
Mystery Pattern	\$2	1:50	168,000
Line Card 1 + Line Card 2	\$4	1:75	112,000
Mystery Pattern	\$4	1:37.50	224,000
Line Card 2 + Line Card 4	\$4	1:37.50	224,000
Line Card 3	\$5	1:150	56,000
Mystery Pattern	\$5	1:50	168,000
Line Card 1 + Line Card 2 + Line Card 4	\$6	1:107.14	78,400
Mystery Pattern	\$6	1:93.75	89,600
Corner Card 1	\$10	1:375	22,400
Line Card 1 + Line Card 2 + Line Card 3 + Line Card 4	\$11	1:125	67,200
Corner Card 2	\$20	1:750	11,200
Corner Card 3	\$20	1:750	11,200
Corner Card 4	\$20	1:750	11,200
Diamond Card 1	\$20	1:750	11,200
Mystery Pattern	\$20	1:750	11,200
Corner Card 1 + Corner Card 4	\$30	1:1,000	8,400
Corner Card 1 + Corner Card 3	\$30	1:930.23	9,030
Corner Card 3 + Corner Card 4	\$40	1:4,000	2,100
Diamond Card 1 + Corner Card 4	\$40	1:12,000	700
Mystery Pattern	\$40	1:6,000	1,400
Diamond Card 2	\$100	1:12,000	700
Diamond Card 3	\$100	1:12,000	700
"X" Card 1	\$100	1:60,000	140
Mystery Pattern	\$100	1:15,000	560
"X" Card 2	\$500	1:60,000	140

<i>Get Bingo With:</i>	<i>Win</i>	<i>Approximate Odds</i>	<i>Approximate No. of Winners Per 8,400,000 Tickets</i>
Diamond Card 4	\$500	1:60,000	140
"X" Card 2 + Diamond Card 4	\$1,000	1:120,000	70
"X" Card 3	\$1,000	1:120,000	70
"X" Card 4	\$25,000	1:525,000	16

10. *Retailer Incentive Awards:* The Lottery may conduct a separate Retailer Incentive Game for retailers who sell Pennsylvania Mystery Bingo instant lottery game tickets. The conduct of the game will be governed by 61 Pa. Code § 819.222 (relating to retailer bonuses and incentives).

11. *Unclaimed Prize Money:* For a period of 1 year from the announced close of Pennsylvania Mystery Bingo, prize money from winning Pennsylvania Mystery Bingo instant lottery game tickets will be retained by the Secretary for payment to the persons entitled thereto. If no claim is made within 1 year of the announced close of the Pennsylvania Mystery Bingo instant lottery game, the right of a ticket holder to claim the prize represented by the ticket, if any, will expire and the prize money will be paid into the State Lottery Fund and used for purposes provided for by statute.

12. *Governing Law:* In purchasing a ticket, the customer agrees to comply with and abide by the State Lottery Law (72 P. S. §§ 3761-101—3761-314), the regulations contained in 61 Pa. Code Part V (relating to State Lotteries) and the provisions contained in this notice.

13. *Termination of the Game:* The Secretary may announce a termination date, after which no further tickets from this game may be sold. The announcement will be disseminated through media used to advertise or promote Pennsylvania Mystery Bingo or through normal communications methods.

ROBERT A. JUDGE, Sr.,  
*Secretary*

[Pa.B. Doc. No. 98-1034. Filed for public inspection June 26, 1998, 9:00 a.m.]

### Pennsylvania Wild 8's Instant Lottery Game

Under the State Lottery Law (72 P. S. §§ 3761-101—3761-314), and 61 Pa. Code § 819.203 (relating to notice of instant game rules), the Secretary of Revenue hereby provides public notice of the rules for the following instant lottery game:

1. *Name:* The name of the game is Pennsylvania Wild 8's.

2. *Price:* The price of a Pennsylvania Wild 8's instant lottery game ticket is \$1.00.

3. *Play Symbols:* Each Pennsylvania Wild 8's instant lottery game ticket will contain four play areas known as "Box 1," "Box 2," "Box 3" and "Box 4." The play symbols and their captions located in the four play areas are: 1 (ONE), 2 (TWO), 3 (THREE), 4 (FOUR), 5 (FIVE), 6 (SIX), 7 (SEVEN), 8 (EIGHT), 9 (NINE), 10 (TEN), 11 (ELEVN), 12 (TWLV), 13 (THRTN), 14 (FORTN), 15 (FIFTN), 16 (SIXTN), 17 (SNTN), 18 (EGTN), 19 (NINTN) and 20 (TWTY).

4. *Prize Play Symbols:* The prize play symbols and their captions located in the "Prize" area are: \$1.<sup>00</sup> (ONE DOL), \$2.<sup>00</sup> (TWO DOL), \$4.<sup>00</sup> (FOUR DOL), \$8.<sup>00</sup> (EIGHT DOL), \$16.<sup>00</sup> (SXTN DOL), \$24\$ (TWY FOR), \$40\$ (FORTY), \$80\$ (EIGHTY) and \$8,000 (EGT THO).

5. *Prizes:* The prizes that can be won in this game are \$1, \$2, \$4, \$8, \$16, \$24, \$40, \$80 and \$8,000. The player can win up to four times on a ticket.

6. *Approximate Number of Tickets Printed For the Game:* Approximately 10,080,000 tickets will be printed for the Pennsylvania Wild 8's instant lottery game.

7. *Determination of Prize Winners:*

(a) Holders of tickets with a play symbol of 8 (EIGHT) in the "Box," and a prize play symbol of \$8,000 (EGT THO) appearing in the "Prize" area for that "Box," on a single ticket, shall be entitled to a prize of \$8,000.

(b) Holders of tickets with a play symbol of 8 (EIGHT) in the "Box," and a prize play symbol of \$80\$ (EIGHTY) appearing in the "Prize" area for that "Box," on a single ticket, shall be entitled to a prize of \$80.

(c) Holders of tickets with a play symbol of 8 (EIGHT) in the "Box," and a prize play symbol of \$40\$ (FORTY) appearing in the "Prize" area for that "Box," on a single ticket, shall be entitled to a prize of \$40.

(d) Holders of tickets with a play symbol of 8 (EIGHT) in the "Box," and a prize play symbol of \$24\$ (TWY FOR) appearing in the "Prize" area for that "Box," on a single ticket, shall be entitled to a prize of \$24.

(e) Holders of tickets with a play symbol of 8 (EIGHT) in the "Box," and a prize play symbol of \$16.<sup>00</sup> (SXTN DOL) appearing in the "Prize" area for that "Box," on a single ticket, shall be entitled to a prize of \$16.

(f) Holders of tickets with a play symbol of 8 (EIGHT) in the "Box," and a prize play symbol of \$8.<sup>00</sup> (EIGHT DOL) appearing in the "Prize" area for that "Box," on a single ticket, shall be entitled to a prize of \$8.

(g) Holders of tickets with a play symbol of 8 (EIGHT) in the "Box," and a prize play symbol of \$4.<sup>00</sup> (FOUR DOL) appearing in the "Prize" area for that "Box," on a single ticket, shall be entitled to a prize of \$4.

(h) Holders of tickets with a play symbol of 8 (EIGHT) in the "Box," and a prize play symbol of \$2.<sup>00</sup> (TWO DOL) appearing in the "Prize" area for that "Box," on a single ticket, shall be entitled to a prize of \$2.

(i) Holders of tickets with a play symbol of 8 (EIGHT) in the "Box," and a prize play symbol of \$1.<sup>00</sup> (ONE DOL) appearing in the "Prize" area for that "Box," on a single ticket, shall be entitled to a prize of \$1.

8. *Number and Description of Prizes and Approximate Odds:* The following table sets forth the approximate number of winners, amounts of prizes and approximate odds of winning:

Find An 8 In  
Any Of The 4 Boxes  
With Prize(s) Of:

	Win	Approximate Odds	Approximate No. of Winners Per 10,080,000 Tickets
\$1	\$1	1:9.38	1,075,200
\$2	\$2	1:37.50	268,800
\$1 x 2	\$2	1:25	403,200
\$1 x 4	\$4	1:150	67,200
\$1 x 2 + \$2	\$4	1:300	33,600
\$2 x 2	\$4	1:750	13,440
\$4	\$4	1:500	20,160
\$2 x 4	\$8	1:300	33,600
\$4 x 2	\$8	1:300	33,600
\$8	\$8	1:300	33,600
\$4 x 4	\$16	1:300	33,600
\$8 + \$8	\$16	1:1,500	6,720
\$2 x 2 + \$4 + \$8	\$16	1:750	13,440
\$4 + \$4 + \$8	\$16	1:1,500	6,720
\$16	\$16	1:1,500	6,720
\$4 x 2 + \$8 x 2	\$24	1:750	13,440
\$8 x 3	\$24	1:1,500	6,720
\$8 + \$16	\$24	1:1,500	6,720
\$24	\$24	1:1,500	6,720
\$8 x 3 + \$16	\$40	1:24,000	420
\$8 + \$16 x 2	\$40	1:30,000	336
\$16 + \$24	\$40	1:60,000	168
\$40	\$40	1:120,000	84
\$8 + \$8 + \$24 + \$40	\$80	1:30,000	336
\$16 + \$24 + \$40	\$80	1:30,000	336
\$40 x 2	\$80	1:120,000	84
\$80	\$80	1:120,000	84
\$8,000	\$8,000	1:840,000	12

9. *Retailer Incentive Awards:* The Lottery may conduct a separate Retailer Incentive Game for retailers who sell Pennsylvania Wild 8's instant lottery game tickets. The conduct of the game will be governed by 61 Pa. Code § 819.222 (relating to retailer bonuses and incentives).

10. *Unclaimed Prize Money:* For a period of 1 year from the announced close of Pennsylvania Wild 8's, prize money from winning Pennsylvania Wild 8's instant lottery game tickets will be retained by the Secretary for payment to the persons entitled thereto. If no claim is made within 1 year of the announced close of the Pennsylvania Wild 8's instant lottery game, the right of a ticket holder to claim the prize represented by the ticket, if any, will expire and the prize money will be paid into the State Lottery Fund and used for purposes provided for by statute.

11. *Governing Law:* In purchasing a ticket, the customer agrees to comply with and abide by the State Lottery Law (72 P. S. §§ 3761-101—3761-314), the regulations contained in 61 Pa. Code Part V (relating to State Lotteries) and the provisions contained in this notice.

12. *Termination of the Game:* The Secretary may announce a termination date, after which no further tickets from this game may be sold. The announcement will be disseminated through media used to advertise or promote Pennsylvania Wild 8's or through normal communications methods.

ROBERT A. JUDGE, Sr.,  
Secretary

[Pa.B. Doc. No. 98-1035. Filed for public inspection June 26, 1998, 9:00 a.m.]

## DEPARTMENT OF TRANSPORTATION

### Contemplated Sale of Land No Longer Needed for Transportation Purposes

The Department of Transportation under 71 P. S. § 513(e)(7) intends to sell certain land owned by the Department.

The following property is available for sale by the Department.

A parcel of unimproved land located in Radnor Township, Delaware County. Vacant land was formerly identified as owned by Joseph Lombardi & Sons, Inc. and Roger and Vera May Kierstead at the end of Hillside Circle, Villanova, PA 19085 and consists of 16,264.0 sf more or less or Parcel #'s 100 and 101 on the highway plan. Department has determined that land is no longer needed for present and future transportation purposes. Appraised value is \$23,000.00.

Interested public entities are invited to express their interest in purchasing this site within thirty (30) calendar days from the date of publication of this notice to Mr. Andrew Warren, District Administrator-Transportation, District 0600, 200 Radnor-Chester Road, St. Davids, PA 19087-5178, ATTENTION: Matthew J. Kulpa, Jr., Real Estate Technician, King of Prussia Annex, Telephone No.: (610) 768-3101.

BRADLEY L. MALLORY,  
Secretary

[Pa.B. Doc. No. 98-1036. Filed for public inspection June 26, 1998, 9:00 a.m.]

**Retention of Engineering Firms**

**Allegheny, Beaver, and Lawrence Counties  
Project Reference No. 08430AG2206**

The Department of Transportation will retain an engineering firm for an Open-End Contract to provide supplementary construction inspection staff under the Department's Inspector(s)-in-Charge to perform construction inspection services on various projects in Engineering District 11-0, that is Allegheny, Beaver, and Lawrence Counties. The Contract will include roadway and bridge construction projects, and material plant inspection. The Contract will be for a period of sixty (60) months, with a maximum cost of one million (\$1,000,000) dollars.

It is anticipated that a maximum supplementary construction inspection staff of twenty-nine (29) inspectors will be required for this assignment.

The Department will establish an order of ranking of a minimum of three (3) firms for the purpose of negotiating an Engineering Agreement based on the Department's evaluation of the acceptable letters of interest received in response to this solicitation. The ranking will be established directly from the letters of interest. Technical proposals will not be requested prior to the establishment of the ranking.

The following factors, listed in order of importance, will be considered by the Department during the evaluation of the firms submitting letters of interest:

- a. Ability to package and present the Letter of Interest in accordance with the "General Requirements and Information" section.
- b. Understanding of Department's requirements, policies, and specifications.
- c. Review of inspectors' resumes with emphasis on construction inspection capabilities and specialized experience in the Maintenance and Protection of Traffic, soils, structures, concrete, asphalt paving, and drainage.
- d. Past Performance.
- e. Workload.
- f. Number of NICET certified inspectors in each payroll classification.

The qualifications and experience required of the firm's inspectors will be established by the Department, and the qualifications of the firm's proposed employees will be reviewed and approved by the Department.

It is anticipated that the supplementary construction inspection staff for this assignment will consist of the following number of inspectors who meet the requirements for the following inspection classifications:

<i>Classification</i>	<i>No. of Inspectors</i>
Transportation Construction Manager 1 (TCM-1) (NICET Highway Construction Level 4 or equivalent)	2 (2)
Transportation Construction Ins. Super. (TCIS) (NICET Highway Construction Level 3 or equivalent)	7 (7)
Transportation Construction Inspector—Materials (TCI-Materials)	1 (1)

<i>Classification</i>	<i>No. of Inspectors</i>
(NICET Highway Materials Level 2 or equivalent)	
Transportation Construction Inspector (TCI) (NICET Highway Construction Level 2 or equivalent)	13 (8)
Technical Assistant (TA) (NICET Highway Construction Level 1 or equivalent)	6 (0)

The number(s) in parenthesis above indicate the number of inspectors in each Classification that must meet at least one of the following requirements:

1. Be certified by the National Institute for Certification in Engineering Technologies (NICET) in the field of Transportation Engineering Technology, subfield of Highway Construction, or subfield of Highway Materials, at the Level required for the Inspection Classification.
2. Be registered as a Professional Engineer by the Commonwealth of Pennsylvania with the required highway experience specified for the Inspection Classification.
3. Be certified as an Engineer-in-Training by the Commonwealth of Pennsylvania with the required highway experience specified for the Inspection Classification.
4. Hold a Bachelor of Science Degree in Civil Engineering or a Bachelor of Science Degree in Civil Engineering Technology with the required highway experience specified for the Inspection Classification.
5. Hold an Associate Degree in Civil Engineering Technology with the required highway experience specified for the Inspection Classification.

The maximum reimbursement per hour of inspection for each Department Payroll Classification for calendar year of 1998:

<i>Payroll Classification</i>	<i>Maximum Straight Time Reimbursement Per Hour Of Inspection</i>
(TCM-1)	\$44.93
(TCIS)	\$39.36
(TCI-Materials)	\$35.51
(TCI)	\$34.43
(TA)	\$23.67

The maximum reimbursement per hour of inspection includes all costs for providing construction inspection services at the project site during the normal work week.

Maximum reimbursement per hour of inspection for subsequent calendar years, if applicable, will be established at the scope of work meeting.

The firm selected may be required to attend a pre-construction conference with the Department and the construction contractor for various projects. Under the supervision and direction of the Department, the selected firm will be required to keep records and document the construction work; prepare current and final estimates for payment to the construction contractor; assist the Department in obtaining compliance with the labor standards, safety and accident prevention, and equal opportunity provisions of the contract item; also, one inspector on each project will need to be certified in computer documentation and perform other duties as may be required.

*Firms applying must have qualified personnel capable of climbing structures during painting, rehabilitation, or construction.*

The firm selected will be required to supply the following equipment at no direct cost to the Department:

- 1 Nuclear Densometer Gauges/License
- 3 Paint Test Kits
- 1 Vehicle, including a vehicle for the Transportation of Nuclear Gauges
- 10 Two-Way Radios/Repeater Equipment
- 2 Cameras Protective/Safety Gear/Equipment

The maximum number of resumes to be included in the letter of interest shall be as follows:

<i>Classification</i>	<i>No. of Resumes</i>
TCM-1	3
TCIS	9
TCI	17

No resumes are required for the TA Classification.

The second copy of the letter of interest and required forms, (see general requirements and information section shall be sent to: Mr. Henry Nutbrown, P.E., District Engineer, District 11-0, 45 Thoms Run Road, Bridgeville, PA 15017, Attention: Mr. Richard Curry, P.E.

Any technical questions concerning the requirements for this project should be directed to: Mr. Bob Collins, P.E., District 11-0 at (412) 429-4928.

Any questions concerning the submittal of the letter of interest can be directed to the Consultant Agreement Division at (717) 783-9309.

**Allegheny and Beaver Counties  
Project Reference No. 08430AG2207**

The Department of Transportation will retain an engineering firm to provide supplementary construction inspection staff of approximately eighteen (18) inspectors, under the Department's Inspector-in-Charge, for construction inspection and documentation services on the following projects:

1. S.R. 0060, Section B16, Beaver County. Local Name: Beaver Valley Expressway—Route 60/Ohio River to Route 51. This project involves the reconstruction, concrete pavement patching, resurfacing with superpave, drainage, guide rail, concrete median barrier, signing, raised pavement markers, and traffic monitoring stations.

2. S.R. 0022, Section A14, Allegheny County. Local Name: McKee Road to Route 60. This project involves concrete patching, resurfacing, drainage, guide rail, and median barriers.

The Department will establish an order of ranking of a minimum of three (3) firms for the purpose of negotiating an Engineering Agreement based on the Department's evaluation of the acceptable letters of interest received in response to this solicitation. The ranking will be established directly from the letters of interest. Technical proposals will not be requested prior to the establishment of the ranking.

The following factors, listed in order of importance, will be considered by the Department during the evaluation of the firms submitting letters of interest:

a. Ability to package and present the Letter of Interest in accordance with the "General Requirements and Information" section.

b. Review of inspectors' resumes with emphasis on construction inspection capabilities and specialized experience

in the Maintenance and Protection of Traffic, soils, concrete, asphalt paving, and drainage, guide rail, median barrier, and traffic monitoring stations (electrical).

c. Understanding of Department's requirements, policies, and specifications.

d. Past Performance.

e. Number of NICET certified inspectors in each payroll classification.

f. Number of available inspectors in each payroll classification.

g. Workload.

The qualifications and experience required of the firm's inspectors will be established by the Department, and the qualifications of the firm's proposed employees will be reviewed and approved by the Department.

It is anticipated that the supplementary construction inspection staff for this assignment will consist of the following number of inspectors who meet the requirements for the following inspection classifications:

<i>Classification</i>	<i>No. of Inspectors</i>
Transportation Construction Manager 1 (TCM-1) (NICET Highway Construction Level 4 or equivalent)	1 (1)
Transportation Construction Ins. Super. (TCIS) (NICET Highway Construction Level 3 or equivalent)	2 (2)
Transportation Construction Inspector—Materials (TCI-Materials) (NICET Highway Materials Level 2 or equivalent)	2 (2)
Transportation Construction Inspector (TCI) (NICET Highway Construction Level 2 or equivalent)	11 (7)
Technical Assistant (TA) (NICET Highway Construction Level 1 or equivalent)	2 (0)

The number(s) in parenthesis above indicate the number of inspectors in each Classification that must meet at least one of the following requirements:

1. Be certified by the National Institute for Certification in Engineering Technologies (NICET) in the field of Transportation Engineering Technology, subfield of Highway Construction, or subfield of Highway Materials, at the Level required for the Inspection Classification.

2. Be registered as a Professional Engineer by the Commonwealth of Pennsylvania with the required highway experience specified for the Inspection Classification.

3. Be certified as an Engineer-in-Training by the Commonwealth of Pennsylvania with the required highway experience specified for the Inspection Classification.

4. Hold a Bachelor of Science Degree in Civil Engineering or a Bachelor of Science Degree in Civil Engineering Technology with the required highway experience specified for the Inspection Classification.

5. Hold an Associate Degree in Civil Engineering Technology with the required highway experience specified for the Inspection Classification.

The maximum reimbursement per hour of inspection for each Department Payroll Classification for calendar year of 1998:

<i>Payroll Classification</i>	<i>Maximum Straight Time Reimbursement Per Hour Of Inspection</i>
(TCM-1)	\$44.93
(TCIS)	\$39.36
(TCI-Materials)	\$35.51
(TCI)	\$34.43
(TA)	\$23.67

The maximum reimbursement per hour of inspection includes all costs for providing construction inspection services at the project site during the normal work week.

Maximum reimbursement per hour of inspection for subsequent calendar years, if applicable, will be established at the scope of work meeting.

The firm selected may be required to attend a pre-construction conference with the Department and the construction contractor for this project. Under the supervision and direction of the Department, the selected firm will be required to keep records and document the construction work; prepare current and final estimates for payment to the construction contractor; assist the Department in obtaining compliance with the labor standards, safety and accident prevention, and equal opportunity provisions of the contract item; one inspector certified in computer documentation and perform other duties as may be required.

The firm selected will be required to supply the following equipment at no direct cost to the Department:

- 1 Nuclear Densometer Gauges/License
- 1 Vehicle for the Transportation of Nuclear Gauges
- 1 Base Radio Station
- 1 Camera (type digital)

The goal for Disadvantaged Business Enterprise (DBE) participation in this Agreement shall be fifteen percent (15%) of the total contract price. Additional information concerning DBE participation in this Agreement is contained in the General Requirements and Information Section after the advertised project(s).

Letters of interest for this project must include a letter, signed by the individuals you propose for all TCM-1 and/or TCIS positions, giving their approval to use their name in your letter of interest for this specific project.

The maximum number of resumes to be included in the letter of interest shall be as follows:

<i>Classification</i>	<i>No. of Resumes</i>
TCM-1	2
TCIS	3
TCI-M	3
TCI	14

No resumes are required for the TA Classification.

The second copy of the letter of interest and required forms, (see general requirements and information section shall be sent to: Mr. Henry Nutbrown, P.E., District Engineer, District 11-0, 45 Thoms Run Road, Bridgeville, PA 15017, Attention: Mr. Richard Curry, P.E.

Any technical questions concerning the requirements for this project should be directed to: Mr. Bob Collins, P.E., District 11-0 at (412) 429-4928.

Any questions concerning the submittal of the letter of interest can be directed to the Consultant Agreement Division at (717) 783-9309.

### **General Requirements and Information**

Firms interested in providing the above work and services are invited to submit two copies of a Letter of Interest are required information for each Project Reference Number for which the applicant wishes to be considered.

The first copy of the Letter of Interest and required information must be submitted to: Mr. Charles W. Alwein, P.E., Chief, Consultant Selection Committee, 7th Floor, Forum Place, 555 Walnut Street, P. O. Box 3060, Harrisburg, Pennsylvania 17105-3060. Note: The Zip Code for express Mailing is 17101-1900.

The Letter of Interest and required information must be received within twenty (20) calendar days of this Notice. The Deadline for receipt of a Letter of Interest at the above address is 4:30 p.m. prevailing time of the twentieth day.

The second copy of the letter of interest and required information must be submitted to the appropriate District Engineer/Administrator or the Bureau Director as indicated in the individual advertisement. This copy must be postmarked or delivered on or before the deadline indicated above.

If an individual, firm, or corporation not authorized to engage in the practice of engineering desires to submit a Letter of Interest, said individual, firm, or corporation may do so as part of a Joint Venture with an individual, firm, or corporate which is permitted under the state law to engage in the practice of engineering.

If a Joint Venture responds to a project advertisement, the Department of Transportation will not accept separate Letters of Interest from the Joint Venture constituents. A firm will not be permitted to submit on more than one (1) Joint Venture for the same Project Reference Number. Also a firm that responds to a project as a prime may not be included as a designated subcontractor to another firm that responds as a prime to the project. Multiple responses under any of the foregoing situations will cause the rejection of all responses of the firm or firms involved. The above does not preclude a firm from being set forth as a designated subcontractor to more than one (1) prime responding to the project advertisement.

If a goal for Disadvantaged Business Enterprise (DBE) participation is established for an advertised project, firms expressing interest in the project must agree to ensure that Disadvantaged Business Enterprise (DBE) firms as defined in the Intermodal Surface Transportation Efficiency Act of 1991 and currently certified by the Department of Transportation shall have the maximum opportunity to participate in any subcontracting or furnishing supplies or services approved under Form 442, Section 1.10(a). The Act requires that firms owned and controlled by women (WBEs) be included, as a presumptive group, within the definition of Disadvantaged Business Enterprise (DBE). The goal for DBE participation shall be as stated in the individual project advertisement. Responding firms shall make good faith efforts to meet the DBE goal using DBEs (as they were defined prior to the act, WEBs or combinations thereof.

Proposing DBE firms must be certified at the time of submission of the Letter of Interest. If the selected firm



fails to meet the established DBE participation goal, it shall be required to demonstrate its good faith efforts to attain the goal.

Responses are encouraged by small firms, Disadvantaged Business Enterprise (DBE) firms, and other firms who have not previously performed work for the Department of Transportation.

Each Letter of Interest must include the following information and the information *must be* packaged and presented in the following order:

1. Transmittal Letter (Maximum of two (2) 8 1/2" x 11" typed pages, one side)

The subject heading of the transmittal letter must include the project reference number for which the applicant wishes to be considered, the firm's legal name, fictitious name (if applicable), and the firm's federal identification number. If the project advertisement indicated the Department will retain an engineering firm for the project, the applicant must indicate in the body of their transmittal letter the names and Professional Engineer License Number of individuals who are directing heads or employees of the firm who have responsible charge of the firm's engineering activities, and whose names and seals shall be stamped on all plans, specifications, plats, and reports issued by the firm.

2. Project Organizational Chart (one page, one side, maximum size 11" x 17")

This Chart must show key staff from the prime and each subconsultant and their area of responsibility.

3. Standard Form 255, "Architect-Engineer and Related Services Questionnaire for Specific Project" (one Form 255 for the project team).

The Standard Form 255 must be signed, dated, and filled out in its entirety, including Item No. 6 listing the proposed subconsultants and the type of work or service they will perform on the project.

Under Item 4 of this form, Column A must specify only the number of subconsultant personnel and Column B must specify only the number of prime consultant personnel to be assigned to work on this project reference number. Do not include the total personnel for either the subconsultant or prime consultant under Item 4 unless the total personnel are necessary to provide the required work and services.

The prime and each subconsultant may include no more than one page each for Items 10 and 11.

If a Disadvantaged Business Enterprise (DBE) goal is specified for the project, the DBE must be currently certified by the Department of Transportation, and the name of the DBE and the work to be performed must be indicated in Item No. 6. If a Woman Business Enterprise (WBE) firm is substituted for the DBE, the WBE firm must also be presently certified by the Department of Transportation and indicated in Item 6.

4. Standard Form 254, "Architect-Engineer for Related Services Questionnaire" A Standard Form 254, not more than one (1) year old as of the date of this advertisement, must accompany each Letter of Interest for the firm, each party to a Joint Venture, and for each subconsultant the firm or Joint Venture is proposing to use for the performance of professional services regardless of whether the subconsultant is an individual, a college professor, or a Company, unless an acceptable Standard Form 254 for

the prime and each subconsultant/subcontractor is on file in both the Bureau of Design and the Engineering District Office or Central Office Bureau identified in the individual project advertisement.

If the Standard Form 254 is not submitted with the Letter of Interest, the transmittal letter shall indicate the dates that the Standard Forms 254 were submitted to the Bureau of Design and appropriate Engineering District/Central Office Bureau.

These Forms must be assembled with the prime's form first, followed by the form for each subconsultant in the same order as the subconsultants appear in Item 6 of Form 255.

5. Workload Projection Graph (Not required for Construction Inspection Services)

Separate Workload Projection Graphs for the prime and each subconsultant shown in Item 6 of the Form 255 must be included and must indicate the firm's current and anticipated workload compared to the anticipated capacity available for the next two-year time frame. The Workload Projection Graphs must be submitted for the office(s) where the work would be performed and must only include the personnel classifications required for providing the advertised services and work.

6. Authorization Letters (For Construction Inspections Services, if required)

If the advertisement requires a letter signed by individuals giving their approval to use their name in the Letter of Interest, the letters from proposed prime employees must be first, followed by subconsultant employees, in the same order as shown in Item 6 of Form 255.

7. Registration To Do Business

Firms with out-of-state headquarters or corporations not incorporated in Pennsylvania must include, with each Letter of Interest, a copy of their registration to do business in the Commonwealth as provided by the Department of State. Firms who are not registered to do business in Pennsylvania at the time of this advertisement must document that they have applied for registration to the Department of State, Corporation Bureau. The telephone number for the Corporation Bureau is (717) 787-1057 or (717) 787-2004.

8. Overhead Rates (one page)

A single page summary must indicate the latest audited overhead rate developed in accordance with Federal Acquisition Regulations (FAR) for the prime consultant and each subconsultant. If a FAR rate is not available, the latest rate available from a Certified Public Accountant must be indicated. New firms should indicate how long the firm has been in existence and when an audited overhead rate would be available.

9. Additional Information

Additional information, not to exceed ten (10) one sided 8 1/2" x 11" pages or five (5) double sided 8 1/2" x 11" pages may be included at the discretion of the submitting firm.

The assignment of the agreement/contract for the above advertisement(s) will be made to one of the firms who submitted an acceptable Letter of Interest in response to the project advertisement. The assignment will be made based on the Department's evaluation of the firm's qualification and capabilities. The Department reserves the

right to reject all letters submitted, to cancel the solicitations requested under this Notice, and/or to readvertise solicitation for the work and services.

BRADLEY L. MALLORY,  
*Secretary*

[Pa.B. Doc. No. 98-1037. Filed for public inspection June 26, 1998, 9:00 a.m.]

## ENVIRONMENTAL HEARING BOARD

**Gemstar Corporation v. DEP; EHB Doc. No. 98-103-MG**

Gemstar Corporation has appealed the denial by the Department of Environmental Protection of an NPDES permit to same for a facility in Springfield Township, Bucks County, PA.

A date for the hearing on the appeal has not yet been scheduled.

The appeal is filed with the Environmental Hearing Board at its office on the Second Floor, Rachel Carson State Office Building, 400 Market Street, P. O. Box 8457, Harrisburg, PA 17105-8457, and may be reviewed by any interested party on request during normal business hours. If information concerning this notice is required in an alternative form, please contact the Secretary to the Board at (717) 787-3483. TDD users may telephone the Board through the AT&T Pennsylvania Relay Center at 1 (800) 654-5984.

Petitions to intervene in the appeal may be filed with the Board by interested parties under 25 Pa. Code § 1021.62. Copies of the Board's rules of practice and procedure are available upon request from the Board.

GEORGE J. MILLER,  
*Chairperson*

[Pa.B. Doc. No. 98-1038. Filed for public inspection June 26, 1998, 9:00 a.m.]

## FISH AND BOAT COMMISSION

### Consideration of Changes to Special Regulation Designations

At its April 1998 meeting, the Fish and Boat Commission (Commission) approved guidelines with regard to encouraging public participation on possible changes to the designation of stream sections or lakes for special regulation programs. Under 58 Pa. Code Chapter 65, the Commission designates certain streams, stream sections and lakes as being subject to special fishing regulations. These designations are effective after Commission approval when they are posted at the site and a notice is published in the *Pennsylvania Bulletin*. Under the new guidelines, a notice concerning the proposed designation or redesignation of a stream section or lake under special regulations ordinarily will be published in the *Pennsylvania Bulletin* before the matter is reviewed by the Commissioners.

At the next Commission meeting on July 18 and 19, 1998, the Commission will consider designating or redesignating the following stream sections or lakes as waters subject to special fishing regulations under 58 Pa. Code Chapter 65, effective January 1, 1999:

*58 Pa. Code § 65.2. Delayed Harvest Fly-Fishing Only Areas.*

The Commission will consider deleting the following water from the list of "Delayed Harvest Fly-Fishing Only Areas" designated under 58 Pa. Code § 65.2:

<i>County</i>	<i>Water on which located</i>	<i>Description</i>
Elk	Big Mill Creek	1.0 mile section from the 1461 bridge downstream to Ridgway Reservoir

*58 Pa. Code § 65.4a. All-Tackle Trophy Trout.*

The Commission will consider redesignating the following water (now regulated under 58 Pa. Code § 65.24) as regulated and managed under the All-Tackle Trophy Trout Program and adding it to the list of waters subject to this regulation (58 Pa. Code § 65.4a):

<i>County</i>	<i>Water on which located</i>	<i>Description</i>
Somerset and Fayette	Youghiogheny River	3.5 mile section from the confluence of Ramcat Run downstream to the pipeline crossing at the confluence of Lick Run

Concurrent with its consideration of adding this stream section to the All-Tackle Trophy Trout Program, the Commission will consider amending 58 Pa. Code § 65.24 to delete the section from miscellaneous special regulation.

*58 Pa. Code § 65.6. Delayed Harvest Artificial Lures Only Areas.*

The Commission will consider designating the following waters as regulated and managed under the Delayed Harvest Artificial Lures Only Program and adding them to the list of waters subject to this regulation (58 Pa. Code § 65.6):

<i>County</i>	<i>Water on which located</i>	<i>Description</i>
Elk	Big Mill Creek	1.5 mile section from the confluence of Rocky Run downstream to 0.3 miles downstream of the 1461 bridge

<i>County</i>	<i>Water on which located</i>	<i>Description</i>
Elk	East Branch Clarion River	1.15 mile section from 100 meters downstream of the outflow of the East Branch Clarion River Lake downstream for a distance of 1.15 miles
Luzerne	Harveys Creek	1.5 mile section from T-812 downstream to Pavlick Road (T-497)

*58 Pa. Code § 65.11. Panfish Enhancement Special Regulation.*

The Commission will consider designating the following lakes as regulated and managed under the Panfish Enhancement Special Regulation and adding them to the list of waters subject to this regulation (58 Pa. Code § 65.11):

<i>County</i>	<i>Lake</i>	<i>Applicable Species</i>
Berks Centre	Blue Marsh Reservoir J.F. Sayers Lake	Crappie Sunfish Crappie
Chester	Chambers Lake (new lake to open in 1999)	Sunfish Crappie Yellow Perch
Lancaster Montour	Speedwell Forge Lake Lake Chillisquaque	Crappie Sunfish Crappie
Somerset Washington	High Point Lake Cross Creek Lake	Yellow Perch Sunfish Crappie

At this time, the Commission is soliciting public input concerning these designations and redesignations. Persons with comments, objections or suggestions concerning the proposed designations and redesignations are invited to submit comments in writing to Executive Director, Pennsylvania Fish and Boat Commission, P. O. Box 67000, Harrisburg, PA 17106-7000 by no later than July 15, 1998.

PETER A. COLANGELO,  
*Executive Director*

[Pa.B. Doc. No. 98-1039. Filed for public inspection June 26, 1998, 9:00 a.m.]

## INDEPENDENT REGULATORY REVIEW COMMISSION

### Notice of Filing of Final-Form Rulemakings

The Independent Regulatory Review Commission received, on the dates indicated, the following final-form regulations for review. To obtain the date and time of the meeting, interested parties may contact the office of the Commission at (717) 783-5417. To obtain a copy of the regulation, interested parties should contact the agency promulgating the regulation.

<i>Reg. No.</i>	<i>Agency/Title</i>	<i>Received</i>
16A-542	State Board of Pharmacy General Revisions	6/15/98
16A-613	State Board of Landscape Architects Fees	6/16/98
18-340	Department of Transportation Mechanical, Electrical and Electronic Speed-Timing Devices	6/16/98

JOHN R. MCGINLEY, Jr.,  
*Chairperson*

[Pa.B. Doc. No. 98-1040. Filed for public inspection June 26, 1998, 9:00 a.m.]

## INSURANCE DEPARTMENT

### Blue Cross of Northeastern Pennsylvania and Pennsylvania Blue Shield; Major Medical Com- munity Rated Group Program Rate Increase; Filing No. 354-MMCG-5/98

Blue Cross of Northeastern Pennsylvania and Pennsylvania Blue Shield submitted a filing requesting the Insurance Department's approval to increase the monthly rates by 25.23% for the Major Medical Community Rated Group Program for an effective date of October 1, 1998.

The rate increase will affect about 18,800 contract-holders and will produce an estimated additional annual income of \$3.66 million.

Copies of the filing are available for public inspection during normal working hours, by appointment, at the Insurance Department's Harrisburg Regional Office.

Interested parties are invited to submit written comments, suggestions or objections to Bharat Patel, Actuary, Bureau of Accident and Health Insurance, Insurance Department, 1311 Strawberry Square, Harrisburg, PA 17120, within 30 days after publication of this notice in the *Pennsylvania Bulletin*.

M. DIANE KOKEN,  
*Insurance Commissioner*

[Pa.B. Doc. No. 98-1041. Filed for public inspection June 26, 1998, 9:00 a.m.]

### Per Diem Charges for Financial Examinations

Under the authority contained in section 907 of the Insurance Department Act of 1921 (40 P. S. § 323.7) and under 31 Pa. Code § 12.4, an updated schedule of per diem charges for financial examinations conducted by the Insurance Department is hereby adopted.

The new schedule of charges is as follows:

Examiner Trainee	\$202 per day
Examiner 1	\$249 per day
Examiner 2	\$323 per day
Examiner 3	\$399 per day
Examination Manager	\$439 per day

As prescribed in 31 Pa. Code § 12.4(c), the Insurance Department will calculate and bill per diem charges for financial examination costs in 1/2 hour units.

This schedule is effective July 1, 1998.

This document supersedes the notice published at 27 Pa.B. 3005 (June 21, 1997) and shall remain in effect until a subsequent notice is published in the *Pennsylvania Bulletin*.

M. DIANE KOKEN,  
*Insurance Commissioner*

[Pa.B. Doc. No. 98-1042. Filed for public inspection June 26, 1998, 9:00 a.m.]

### Per Diem Charges for Market Conduct Examinations of Insurance Companies

Each year, the Insurance Department (Department) updates its schedule of per diem charges for market conduct examinations conducted by the Department. These charges are authorized by section 907 of the Insurance Department Act of 1921 (40 P. S. § 323.7) and 31 Pa. Code § 12.4 (relating to per diem charges).

The new schedule of charges is as follows:

Examiner Trainee	\$202 per day
Examiner 1	\$245 per day
Examiner 2	\$286 per day
Examiner Manager	\$383 per day

As prescribed in 31 Pa. Code § 12.4(c), the Insurance Department will calculate and bill per diem charges for examination costs in 1/2 hour units.

This schedule is effective July 1, 1998.

This notice supersedes the schedule of per diem charges published at 27 Pa.B. 3119 (June 28, 1997), which prior notice is hereby repealed. These new charges shall remain in effect until a subsequent notice is published in the *Pennsylvania Bulletin*.

M. DIANE KOKEN,  
*Insurance Commissioner*

[Pa.B. Doc. No. 98-1043. Filed for public inspection June 26, 1998, 9:00 a.m.]

### Review Procedure Hearings; Cancellation or Refusal of Insurance

The following insureds have requested a hearing, as authorized by section 9(a) of the act of June 5, 1968 (P. L. 140, No. 78) (40 P. S. § 1008.9(a)) in connection with his company's termination of the insured's automobile policies.

The hearing will be held in the Capitol Associates Building, 901 North Seventh Street, Second Floor Hearing Room, Harrisburg, PA 17102.

Appeal of Peter K. Kamtsios; file no. 98-308-70889; Erie Insurance Company; doc. no. PI98-06-019; July 15, 1998, at 1 p.m.;

Appeal of Daniel Tilli; file no. 98-121-03330; Colonial Penn; doc. no. P98-06-020; July 21, 1998, at 11 a.m.

Parties may appear with or without counsel and offer relevant testimony or evidence to support their respective positions. The representative of the company must bring relevant claims files, documents, photographs, drawings, witnesses and the like necessary to substantiate the case. The insured must bring any evidence which the insured may want to offer at the hearing. The hearing will be held in accordance with the requirements of sections 9 and 10 of the act (40 P. S. §§ 1008.9 and 1008.10) and 1 Pa. Code Part II (relating to the General Rules of Administrative Practice and Procedure).

After the hearing, the Insurance Commissioner will issue a written order resolving the factual issues presented at the hearing and stating what remedial action, if any, is required. The Commissioner's Order will be sent to those persons participating in the hearing or their designated representatives. The order of the Commissioner is subject to judicial review by the Commonwealth Court.

Persons with a disability who wish to attend the above-referenced administrative hearing and require an auxiliary aid, service or other accommodation to participate in the hearing should contact Tracey Pontius, Agency Coordinator at (717) 787-4298.

M. DIANE KOKEN,  
*Insurance Commissioner*

[Pa.B. Doc. No. 98-1044. Filed for public inspection June 26, 1998, 9:00 a.m.]

## LIQUOR CONTROL BOARD

### Expiration of Leases

The following Liquor Control Board leases will expire:

Chester County, Wine & Spirits Shoppe #1511, 713 E Lincoln Highway, Coatesville, PA 19320-3533.

*Lease Expiration Date:* July 31, 1999

Lease retail commercial space to the Commonwealth of Pennsylvania. Proposals are invited to provide the Pennsylvania Liquor Control Board with approximately 1,500 net useable square feet of new or existing retail commercial space on Route #30, Lincoln Highway within Coatesville Borough.

*Proposals due:* July 24, 1998 at 12 noon

**Department:** Pennsylvania Liquor Control Board  
**Location:** Bureau of Real Estate, 4501 Kelly Drive, Philadelphia, PA 19129-1794  
**Contact:** Robert Jolly, (215) 560-5310

Delaware County, Wine & Spirits Shoppe #2327, 781 Lancaster Avenue, Villanova, PA 19085-1517.

*Lease Expiration Date:* February 28, 2001

Lease retail commercial space to the Commonwealth of Pennsylvania. Proposals are invited to provide the Pennsylvania Liquor Control Board with approximately 3,500 net useable square feet of new or existing retail commercial space on Route #30, east of Route #476 and west of Ithan Avenue.

*Proposals due:* July 24, 1998 at 12 noon

**Department:** Pennsylvania Liquor Control Board  
**Location:** Bureau of Real Estate, 4501 Kelly Drive, Philadelphia, PA 19129-1794  
**Contact:** Robert Jolly, (215) 560-5310

Philadelphia County, Wine & Spirits Shoppe #5140, 3000 Richmond Street, Philadelphia, PA 19134-5807.

*Lease Expiration Date:* March 31, 1999

Lease retail commercial space to the Commonwealth of Pennsylvania. Proposals are invited to provide the Pennsylvania Liquor Control Board with approximately 4,500 net useable square feet of new or existing retail commercial space on Aramingo Avenue, north of Westmoreland Street and south of Adams Avenue.

*Proposals due:* July 24, 1998 at 12 noon

**Department:** Pennsylvania Liquor Control Board  
**Location:** Bureau of Real Estate, 4501 Kelly Drive, Philadelphia, PA 19129-1794  
**Contact:** Robert Jolly, (215) 560-5310

Philadelphia County, Wine & Spirits Shoppe #5176, 3712 N. Broad Street, Philadelphia, PA 19140-3608.

*Lease Expiration Date:* August 31, 1998

Lease retail commercial space to the Commonwealth of Pennsylvania. Proposals are invited to provide the Pennsylvania Liquor Control Board with approximately 2,300 net useable square feet of new or existing retail commercial space on Broad Street between Erie Avenue and Roosevelt Boulevard, Philadelphia.

*Proposals due:* July 24, 1998 at 12 noon

**Department:** Pennsylvania Liquor Control Board  
**Location:** Bureau of Real Estate, 4501 Kelly Drive, Philadelphia, PA 19129-1794  
**Contact:** Robert Jolly, (215) 560-5310

Philadelphia County, Wine & Spirits Shoppe #5196, 6433 Castor Avenue, Philadelphia, PA 19149-2738.

*Lease Expiration Date:* September 30, 1998

Lease retail commercial space to the Commonwealth of Pennsylvania. Proposals are invited to provide the Pennsylvania Liquor Control Board with approximately 3,500 net useable square feet of new or existing retail commercial space within a 1 mile radius of Castor Avenue and Levick Street, Philadelphia.

*Proposals due:* July 24, 1998 at 12 noon

**Department:** Pennsylvania Liquor Control Board  
**Location:** Bureau of Real Estate, 4501 Kelly Drive, Philadelphia, PA 19129-1794  
**Contact:** Robert Jolly, (215) 560-5310

Bucks County, Wine & Spirits Shoppe #0904.

Lease retail commercial space to the Commonwealth of Pennsylvania. Proposals are invited to provide the Pennsylvania Liquor Control Board with approximately 2,700 net useable square feet of new or existing retail commercial space in the Borough of Perkasio.

*Proposals due:* July 24, 1998 at 12 noon

**Department:** Pennsylvania Liquor Control Board  
**Location:** Bureau of Real Estate, 4501 Kelly Drive, Philadelphia, PA 19129-1794  
**Contact:** Robert Jolly, (215) 560-5310

Philadelphia County, Wine & Spirits Shoppe #5109, Unit 20, 1100 S. Delaware Avenue, Philadelphia, PA 19147-5501.

*Lease Expiration Date:* May 31, 1999

Lease retail commercial space to the Commonwealth of Pennsylvania. Proposals are invited to provide the Pennsylvania Liquor Control Board with approximately 4,000 net useable square feet of new or existing retail commercial space on Christopher Columbus Boulevard, South of Christian Street and North of Dickenson Street, City of Philadelphia.

*Proposals due:* July 24, 1998 at 12 noon

**Department:** Pennsylvania Liquor Control Board  
**Location:** Bureau of Real Estate, 4501 Kelly Drive, Philadelphia, PA 19129-1794  
**Contact:** Robert Jolly, (215) 560-5310

Lackawanna County, Wine & Spirits Shoppe #3516, 931 S. State Street, Clarks Summit, PA 18411-1755.

*Lease Expiration Date:* February 29, 2000

Lease retail commercial space to the Commonwealth of Pennsylvania. Proposals are invited to provide the Pennsylvania Liquor Control Board with approximately 7,000 to 9,000 net useable square feet of new or existing retail commercial space within Clarks Summit, Clarks Green or South Abington Township.

*Proposals due:* July 24, 1998 at 12 noon

**Department:** Pennsylvania Liquor Control Board  
**Location:** Bureau of Real Estate, Brandywine Plaza, 2223 Paxton Church Road, Harrisburg, PA 17110-9661  
**Contact:** Charles D. Mooney, (717) 657-4228

JOHN E. JONES, III,  
 Chairperson

[Pa.B. Doc. No. 98-1045. Filed for public inspection June 26, 1998, 9:00 a.m.]

## PENNSYLVANIA PUBLIC UTILITY COMMISSION

### Service of Notice of Motor Carrier Applications

The following temporary authority and/or permanent authority applications for the right to render service as a common carrier or contract carrier in this Commonwealth have been filed with the Pennsylvania Public Utility Commission. Publication of this notice shall be considered as sufficient notice to all carriers holding authority from this Commission. Applications will be considered without hearing in the absence of protests to the application.

Protests to the applications published herein are due on or before July 20, 1998, as set forth at 52 Pa. Code § 3.381 (relating to applications for transportation of property and persons). The protest shall also indicate whether it applies to the temporary authority application or the permanent application or both.

**Applications of the following for approval of the beginning of the exercise of the right and privilege of operating as common carriers for transportation of persons as described under each application.**

**A-00115029. East Hills Ambulance, Inc., t/d/b/a East Hills Transport Service** (3111 Elton Road, Johnstown, Cambria County, PA 15904), a corporation of the Commonwealth of Pennsylvania—persons in paratransit service, to and from doctor's offices, hospitals, nursing facilities and personal care facilities, in the boroughs of Geistown and Lorain and the townships of Stoneycreek and Richland, Cambria County, and from points in said boroughs and townships, to points in Pennsylvania, and return; provided all service is rendered in wheelchair accessible vans. Patrick T. Kiniry, 132 Gazebo Park, Johnstown, PA 15904.

**Applications of the following for approval of the right and privilege to discontinue/abandon operating as common carriers by motor vehicle for the transportation in use as described under each application.**

**A-00108838, F. 1, Am-A. Mayflower Contract Services, Inc. t/d/b/a Colonial Taxi and Colonial Transit** (4780 Library Road, Bethel Park, Allegheny County, PA 15102)—discontinuance of service, and cancellation of the certificate as a common carrier, by motor vehicle, of all the call or demand authority held at A-00108838, F. 1, which permits the transportation of persons upon call or demand (1) in the borough of Brentwood, and the townships of Bethel, Upper St. Clair and Snowden, Allegheny; (2) between points in the township of Baldwin, the borough of Whitehall, and a portion of the township of Jefferson, all in Allegheny County as more fully described by the certificate; (3) in a portion of the borough of West Mifflin, Allegheny County, as more fully described by the certificate; (4) in the borough of Castle Shannon, Allegheny County; (5) in the borough of Finleyville, Washington County, and within a radius of 5 miles thereof; and (6) in the city of Pittsburgh, Allegheny County. *Attorney:* Scott W. Pohlman, P. O. Box 5320, Harrisburg, PA 17108.

**Applications of the following for amendment to the certificate of public convenience approving the operation of motor vehicles as common carriers for transportation of persons as described under each application.**

**A-00107211, F. 1, Am-A. Rainbow Cab, Inc., t/d/b/a Rainbow Limo & Air Parcel Service and Rainbow Paratransit** (539 South Bolmar Street, West Chester, Chester County, PA 19382), a corporation of the Commonwealth of Pennsylvania—persons upon call or demand in the borough of West Chester, Chester County: *so as to permit* the transportation of persons upon call or demand in the borough of Downingtown and the townships of East Caln, Uwchlan, West Whiteland and East Whiteland, Chester County.

**Applications of the following for approval of the additional right and privilege of operating motor vehicles as common carriers for transportation of persons as described under each application.**

**A-00113582, F. 2. Concord Limousine, Inc.** (2752 Mt. Carmel Avenue, Glenside, Montgomery County, PA 19038), a corporation of the Commonwealth of Pennsylvania—additional right—persons, upon call or demand, (1) in the boroughs of Jenkintown and Ambler, and within an airline distance of 2 statute miles of the limits thereof, the village of Glenside and the townships of Whitemarsh, Springfield, Cheltenham, Upper Dublin and Abington, except the area bounded by the intersection of Moreland Road and North Hills Avenue, then along North Hills Avenue to Fitzwatertown Road, then north along Fitzwatertown Road to a line running along Patene Avenue as it would be extended west, then along the line to Patene Avenue beginning at Lindberg Avenue, then along a line as Patene Avenue would be extended to the Reading Railroad to Glendale Avenue, then along Glendale Avenue to Edge Hill Road, then along Edge Hill Road to Moreland Road, then along Moreland Road, to North Hills Avenue, the place of beginning, all in Montgomery County; and (2) in that portion of the city and county of Philadelphia beginning at a point on the Schuylkill River at the Philadelphia-Montgomery County Line, then north on Northwestern Avenue along the Philadelphia-Montgomery County Line to Stenton Avenue, then east on Stenton Avenue to the intersection with Wister Street, then south on Wister Street to the intersection with Church Lane, then west on Church Lane to Germantown Avenue, then west on Germantown Avenue to School House Lane, then southwest on a line with School House Lane to the Schuylkill River, then along the Schuylkill River to the Philadelphia-Montgomery County Line, the place of beginning.

**Motor Carrier Applications—Property, Excluding Household Goods in Use**

The following applications for the authority to transport property, excluding household goods in use, between points in Pennsylvania, have been filed with the Pennsylvania Public Utility Commission. Public comment to these applications may be filed, in writing with the Secretary, Pennsylvania Public Utility Commission, P. O. Box 3265, Harrisburg, PA 17105-3265 on or before July 13, 1998.

A-00115030	Jopac, Inc. 901 West Thompson Street, P. O. Box 3566, Philadelphia, PA 19122; Richman & Rudnick, 1608 Spruce Street, Philadelphia, PA 19122
A-00115031	Ronald H. Strunk, Jr. P. O. Box 20, Route 447 & 191, Analomink, 18320
A-00115032	Paul J. Asti R. D. 1 Dill Hill, Box 100A, Johnsonburg, PA 15845
A-00115033	Stanley Q. Hanley R. R. 2, Box 114, Linden, PA 17744
A-00115034	M. Paul Johnson R. D. 1, Box 206, Beech Creek, PA 16822
A-00115036	Hearne Construction Services, Inc. 4239 Old Hanover Road, Westminster, MD 21158
A-00115037	Albert Henderson, Jr., t/a Henderson Trucking HC1 Box 1482, Milanville, PA 18443
A-00115038	Donald A. Benson, t/a Benson Trucking R. D. 1, Box 44, Mansfield, PA 16933-9700

- A-00115039 Paul C. Emery Co.  
2377 Kimberton Road, Phoenixville,  
PA 19460
- A-00115040 C & V Transport Services, Inc.  
526 South Jefferson Street, New  
Castle, PA 16101
- A-00115041 First Class Express, Inc.  
P. O. Box 568, 221 South Main  
Street, New Stanton, PA 15672
- A-00115035 Melvin H. High, Sr., t/a High Quality  
Excavating  
1003 Oaklyn Drive, Narvon, PA  
17555
- A-00114010 F.2 Indus Sales, Inc.  
P. O. Box 106, 481 Bruxelles Street,  
St. Marys, PA 15857; Meyer &  
Wagner, 115 Lafayette Street, St.  
Marys, PA 15857
- A-00115042 Montage Courier & Messenger Service,  
Inc., t/a Montage Limousine  
707 North South Road, Scranton, PA  
18504; Richard T. Mulcahey, Jr., Two  
Penn Center, Suite 1400, 1500 John  
F. Kennedy Boulevard, Philadelphia,  
PA 19102-1890
- A-00115043 Isaac's Deli, Inc., t/a Liberty Breads  
354 North Prince Street, Suite 220,  
Lancaster, PA 17603; Benjamin C.  
Dunlap, Jr., P. O. Box 840, Harris-  
burg, PA 17108-0840
- A-00115044 Paul E. Kreisher, t/a Kreisher Con-  
struction  
187 Dahl Road, Bloomsburg, PA  
17815
- A-00115045 Berger's Auto Service, Inc.  
10455 West Ridge Road, Girard, PA  
16417; Timothy D. McNair, 235 West  
16th Street, Erie, PA 16507
- A-00115046 Kenneth R. Bloss, Sr.  
R. R. 2, Box 36, Gillett, PA 16925
- A-00115047 Dan Dudick  
603 West 6th Street, Lewistown, PA  
17044; David H. Radcliff, 3905 North  
Front Street, Harrisburg, PA 17110
- A-00115048 Earl E. Jones  
R. R. 1, Box 99, Liverpool, PA 17045;  
David H. Radcliff, 3905 North Front  
Street, Harrisburg, PA 17110
- A-00115049 David Derby, t/a David Derby Trucking  
R. R. 1, Box 1846, Shickshinny, PA  
18655
- A-00115050 Donald E. Glenny & Shirley M. Won-  
der, t/a D & S Trucking Enterprises  
556 Hilltop Road, York Springs, PA  
17372
- A-00115051 D.T.A., L.P., t/a Don Martin Trucking  
Division  
P. O. Box 403, Portersville, PA 16051;  
William A. Gray, 2310 Grant Street,  
Pittsburgh, PA 15219-2383
- A-00115052 Donald W. Renninger & Donald W.  
Renninger, Jr., t/a Eagle Excavating  
R. D. 1, Box 240, Mill Hall, PA 17751

**Complaint**

The Pennsylvania Public Utility Commission (Commission) is a duly constituted agency of the Commonwealth of Pennsylvania empowered to regulate public utilities within the Commonwealth. The Commission has delegated its authority to initiate proceedings which are prosecutory in nature to the Bureau of Transportation and Safety and other bureaus with enforcement responsibilities. Pursuant to that delegated authority and Section 701 of the Public Utility Code, the Bureau of Transportation and Safety Prosecutory Staff hereby represents as follows:

1. That Huntingdon Cab Company, respondent, maintains its principal place of business at 967 Hillside Drive, Southampton, Bucks County, Pennsylvania 18966.

2. That respondent was issued a certificate of public convenience by this Commission on September 10, 1971, at Application Docket No. A-00095945, F. 2.

3. That on or before March 25, 1998, respondent abandoned or discontinued service without having first filed an application with this Commission.

4. That respondent, by failing to file an application with this Commission prior to abandoning or discontinuing service, violated 52 Pa. Code § 3.381(a)(1)(v) and 66 Pa. C.S. § 1102(a)(2).

Wherefore, the Bureau of Transportation and Safety Prosecutory Staff hereby requests that the Commission revoke Huntingdon Cab Company's certificate of public convenience at A-00095945, F. 2.

Respectfully submitted,

Joseph W. Farrell  
Director, Bureau of Transportation  
and Safety  
P. O. Box 3265  
Harrisburg, PA 17105-3265

*Verification*

I, Joseph W. Farrell, hereby state that the facts above set forth are true and correct to the best of my knowledge, information and belief and that I expect to be able to prove the same at any hearing held in this matter. I understand that the statements herein are made subject to the penalties of 18 Pa. C.S. § 4904 relating to unsworn falsification to authorities.

Date: \_\_\_\_\_

Joseph W. Farrell

*Notice*

A. You must file an answer within twenty (20) days of the date of service of this complaint. The date of service is the mailing date as indicated at the top of the Secretarial cover letter for this complaint and notice, 52 Pa. Code § 1.56(a). The answer shall raise all factual and legal arguments that you wish to claim in your defense and must include the reference number of this complaint. Your answer must be verified and the original and three (3) copies sent to: James J. McNulty, Secretary, Pennsylvania Public Utility Commission, P. O. Box 3265, Harrisburg, PA 17105-3265.

B. If you fail to answer this complaint within twenty (20) days, the Bureau of Transportation and Safety will request that the Commission enter an order imposing a penalty. The penalty could include the revocation of your certificate of public convenience or other remedy.

*Pennsylvania Public Utility Commission, Bureau of Transportation and Safety v. Huntingdon Cab Company; Doc. No. A-00095945C9801 A-00095945 F. 2*

C. If you file an answer which admits or fails to deny the allegations of the complaint, the Bureau of Transportation and Safety will request that the Commission enter an order imposing a penalty (see B).

D. If you file an answer which contests the complaint, the matter will be assigned to an administrative law judge for hearing and decision.

E. Alternative formats of this material are available, for persons with disabilities, by contacting the Technical Unit at (717) 783-5945.

*Pennsylvania Public Utility Commission, Bureau of Transportation and Safety v. Allstate Transportation Company, Inc.; Doc. No. A-00109161C9801 Fs. 1 and 2*

### Complaint

The Pennsylvania Public Utility Commission (Commission) is a duly constituted agency of the Commonwealth of Pennsylvania empowered to regulate public utilities within the Commonwealth. The Commission has delegated its authority to initiate proceedings which are prosecutory in nature to the Bureau of Transportation and Safety and other bureaus with enforcement responsibilities. Pursuant to that delegated authority and Section 701 of the Public Utility Code, the Bureau of Transportation and Safety Prosecutory Staff hereby represents as follows:

1. That Allstate Transportation Company, Inc., respondent, maintains its principal place of business at 5070 Parkside Avenue, Philadelphia, Philadelphia County, Pennsylvania 19131.

2. That respondent was issued certificates of public convenience by this Commission on August 9, 1990 and September 10, 1992, at Application Docket Nos. A-00109161, Fs. 1 and 2, respectively.

3. That on or before April 10, 1998, respondent abandoned or discontinued service without having first filed an application with this Commission.

4. That respondent, by failing to file an application with this Commission prior to abandoning or discontinuing service, violated 52 Pa. Code § 3.381(a)(1)(v) and 66 Pa. C.S. § 1102(a)(2).

Wherefore, the Bureau of Transportation and Safety Prosecutory Staff hereby requests that the Commission revoke Allstate Transportation Company, Inc.'s certificates of public convenience at A-0000109161, Fs. 1 and 2.

Respectfully submitted,

Joseph W. Farrell

Director, Bureau of Transportation

and Safety

P. O. Box 3265

Harrisburg, PA 17105-3265

### Verification

I, Joseph W. Farrell, hereby state that the facts above set forth are true and correct to the best of my knowledge, information and belief and that I expect to be able to prove the same at any hearing held in this matter. I understand that the statements herein are made subject to the penalties of 18 Pa. C.S. § 4904 relating to unsworn falsification to authorities.

Date: \_\_\_\_\_

\_\_\_\_\_  
Joseph W. Farrell

### Notice

A. You must file an answer within twenty (20) days of the date of service of this complaint. The date of service is

the mailing date as indicated at the top of the Secretarial cover letter for this complaint and notice, 52 Pa. Code § 1.56(a). The answer shall raise all factual and legal arguments that you wish to claim in your defense and must include the reference number of this complaint. Your answer must be verified and the original and three (3) copies sent to: James J. McNulty, Secretary, Pennsylvania Public Utility Commission, P. O. Box 3265, Harrisburg, PA 17105-3265.

B. If you fail to answer this complaint within twenty (20) days, the Bureau of Transportation and Safety will request that the Commission enter an order imposing a penalty. The penalty could include the revocation of your certificates of public convenience or other remedy.

C. If you file an answer which admits or fails to deny the allegations of the complaint, the Bureau of Transportation and Safety will request that the Commission enter an order imposing a penalty (see B).

D. If you file an answer which contests the complaint, the matter will be assigned to an administrative law judge for hearing and decision.

E. Alternative formats of this material are available, for persons with disabilities, by contacting the Technical Unit at (717) 783-5945.

JAMES J. MCNULTY,  
Secretary

[Pa.B. Doc. No. 98-1046. Filed for public inspection June 26, 1998, 9:00 a.m.]

## STATE POLICE

### Notice of Sale

The State Police will be offering for sale once-fired ammunition casings. Types and number of pounds are as follows:

.40 cal. S&W Brass Casings—19,650 pounds

.357 Nickel Plated Casings—150 pounds

30-60 Brass Casings—15,000 pounds

Mixed Casings (.40, .357, 9mm, .38 and the like)—300 pounds

Bid Documents can be obtained from the State Police, Procurement and Supply Division, 1800 Elmerton Avenue, Harrisburg, PA 17110, (717) 783-5485 commencing July 6, 1998. Bids will be due no later than 1:30 p.m., July 24, 1998.

PAUL J. EVANKO,  
Commissioner

[Pa.B. Doc. No. 98-1047. Filed for public inspection June 26, 1998, 9:00 a.m.]

## STATE TAX EQUALIZATION BOARD

### Common Level Ratios

The State Tax Equalization Board (Board) has established a Common Level Ratio for each county in the Commonwealth for the calendar year 1997. The ratios were mandated by Act 267-1982.



The law requires the Board to use statistically acceptable techniques, to make the methodology for computing ratios public and to certify, prior to July 1, the ratio to the Chief Assessor of each county each year.

The statistical technique which the Board used for the 1997 Common Level Ratio is to determine the arithmetic mean of the individual sales ratios for every valid sale received from the county for the calendar year 1997.

The methodology used is to include every valid sale with a ratio from 1% to 100% and compute a mean. Using this mean as a base, the Board has defined high and low limits by multiplying and dividing this computed mean by 4. Using these computed limits, the Board has utilized the valid sales, rejecting those sales which exceed the limits. The resulting arithmetic mean ratio is the ratio which the Board is certifying as the Common Level Ratio for each county for 1997.

There is one exception to this procedure. The original mean ratio for those counties which have a predetermined assessment ratio for 1997 of 100% will utilize valid sales from 1% to 200%.

The Common Level Ratios for 1997 follow:

**1997 COMMON LEVEL RATIOS**

<i>County</i>	<i>Ratio</i>
ADAMS	41.1
ALLEGHENY	20.3
ARMSTRONG	50.7
BEAVER	38.7
BEDFORD	10.1
*BERKS	97.7
BLAIR	11.8
BRADFORD	43.4
BUCKS	4.8
BUTLER	13.3
CAMBRIA	17.5
CAMERON	38.3
CARBON	9.2
CENTRE	46.6
CHESTER	6.2
CLARION	10.8
CLEARFIELD	22.3
CLINTON	35.7
COLUMBIA	39.1
CRAWFORD	45.2
CUMBERLAND	6.8
*DAUPHIN	56.1
DELAWARE	3.3
ELK	19.0

<i>County</i>	<i>Ratio</i>
ERIE	8.9
FAYETTE	11.0
FOREST	30.7
FRANKLIN	7.4
FULTON	18.2
GREENE	29.5
HUNTINGDON	21.8
INDIANA	10.9
JEFFERSON	20.5
JUNIATA	15.8
*LACKAWANNA	20.0
*LANCASTER	97.6
LAWRENCE	15.7
LEBANON	9.5
LEHIGH	50.6
LUZERNE	7.5
LYCOMING	53.6
MCKEAN	14.8
MERCER	11.4
MIFFLIN	12.0
MONROE	23.9
MONTGOMERY	5.4
MONTOUR	10.9
NORTHAMPTON	53.5
NORTHUMBERLAND	7.0
PERRY	10.0
PHILADELPHIA	28.9
PIKE	31.4
POTTER	13.3
SCHUYLKILL	46.3
SNYDER	19.6
SOMERSET	12.3
SULLIVAN	31.7
SUSQUEHANNA	50.9
TIOGA	37.2
UNION	20.8
VENANGO	20.3
WARREN	43.3
WASHINGTON	19.3
WAYNE	9.5
*WESTMORELAND	26.7
WYOMING	29.8
*YORK	70.0

\* Counties with a Predetermined Assessment Ratio of 100%

MARTHA BELL SCHOENINGER,  
*Chairperson*

[Pa.B. Doc. No. 98-1048. Filed for public inspection June 26, 1998, 9:00 a.m.]

# STATE CONTRACTS INFORMATION

## DEPARTMENT OF GENERAL SERVICES

Notices of invitations for bids and requests for proposals on State contracts for services and commodities for which the bid amount is reasonably expected to be over \$10,000, are published in the State Contracts Information Section of the *Pennsylvania Bulletin* prior to bid opening date. Information in this publication is intended only as notification to its subscribers of available bidding and contracting opportunities, and is furnished through the Department of General Services, Vendor Information and Support Division. No action can be taken by any subscriber or any other person, and the Commonwealth of Pennsylvania is not liable to any subscriber or any other person, for any damages or any other costs incurred in connection with the utilization of, or any other reliance upon, any information in the State Contracts Information Section of the *Pennsylvania Bulletin*. Interested persons are encouraged to call the contact telephone number listed for the particular solicitation for current, more detailed information.

**EFFECTIVE JULY 1, 1985, A VENDOR'S FEDERAL IDENTIFICATION NUMBER (NUMBER ASSIGNED WHEN FILING INCOME TAX DOCUMENTS) OR SOCIAL SECURITY NUMBER IF VENDOR IS AN INDIVIDUAL, MUST BE ON ALL CONTRACTS, DOCUMENTS AND INVOICES SUBMITTED TO THE COMMONWEALTH.**

Act 266 of 1982 provides for the payment of interest penalties on certain invoices of "qualified small business concerns". A qualified small business concern is an independently owned, operated for profit, business employing 100 or fewer employes and is not a subsidiary or affiliate of a corporation otherwise not qualified.

Such penalties apply to invoices for goods or services when payments are not made by the required payment date or within a 15 day grace period thereafter. The small business concern must include on every invoice submitted to the Commonwealth: "(name of vendor) is a qualified small business concern as defined at 4 Pa. Code § 2.32".

For information on the required payment date and annual interest rate, please call the Pennsylvania Department of Commerce, Small Business Action Center, 483 Forum Building, 783-5700.

### Reader's Guide

#### Legal Services & Consultation—26

- ① Service Code Identification Number
- ② Commodity/Supply or Contract Identification No.
- ③ Contract Information
- ④ Department
- ⑤ Location
- ⑥ Duration
- ⑦ (For Commodities: Contact: Vendor Services Section 717-787-2199 or 717-787-4705)

#### REQUIRED DATA DESCRIPTIONS

- ① Service Code Identification Number: There are currently 39 state service and contractual codes. See description of legend.
- ② Commodity/Supply or Contract Identification No.: When given, number should be referenced when inquiring of contract of Purchase Requisition. If more than one number is given, each number represents an additional contract.
- ③ Contract Information: Additional information for bid preparation may be obtained through the departmental contracting official.
- ④ Department: State Department or Agency initiating request for advertisement.
- ⑤ Location: Area where contract performance will be executed.
- ⑥ Duration: Time estimate for performance and/or execution of contract.
- ⑦ Contact: (For services) State Department or Agency where vendor inquiries are to be made.  
(For commodities) Vendor Services Section (717) 787-2199 or (717) 787-4705

## GET A STEP AHEAD IN COMPETING FOR A STATE CONTRACT!

The Treasury Department's Bureau of Contracts and Public Records can help you do business with state government agencies. Our efforts focus on guiding the business community through the maze of state government offices. The bureau is, by law, the central repository for all state contracts over \$5,000. Bureau personnel can supply descriptions of contracts, names of previous bidders, pricing breakdowns and other information to help you submit a successful bid on a contract. We will direct you to the appropriate person and agency looking for your product or service to get you "A Step Ahead." Services are free except the cost of photocopying contracts or dubbing a computer diskette with a list of current contracts on the database. A free brochure, "Frequently Asked Questions About State Contracts," explains how to take advantage of the bureau's services.

Contact: **Bureau of Contracts and Public Records**  
 Pennsylvania State Treasury  
 Room G13 Finance Building  
 Harrisburg, PA 17120  
 717-787-2990  
 1-800-252-4700

BARBARA HAFER,  
*State Treasurer*

**Online Subscriptions At <http://www.statecontracts.com> 1-800-334-1429 x340**

### Commodities

**1062118** Containers, packaging and packing supplies—3,450 M milk carton, one half (1/2) pint with tucked bottoms, to conform to the standard of the Ex-Cell-O Corp. Packaging Systems Research Laboratory.

**Department:** Corrections  
**Location:** Huntingdon, Huntingdon County, PA  
**Duration:** Indeterminate 1997-98  
**Contact:** Vendor Services: fax request to (717) 787-0725 or call (717) 787-2199

**1683157** Prefab structures and scaffolding—1 lot furnish and set in place 84 auditorium chairs, Concordia classic design.

**Department:** Historical and Museum Commission  
**Location:** Harrisburg, Dauphin County, PA  
**Duration:** Indeterminate 1997-98  
**Contact:** Vendor Services: fax request to (717) 787-0725 or call (717) 787-2199

**8151440** Construction and building materials—1 each precast reinforced concrete box culvert.

**Department:** Transportation  
**Location:** Warren, Bradford County, PA  
**Duration:** Indeterminate 1997-98  
**Contact:** Vendor Services: fax request to (717) 787-0725 or call (717) 787-2199

## SERVICES

### Advertising—01

**RFP 99-09** Kutztown University is seeking interested graphic design agencies to produce a university magazine during fall 1998. The project includes designing the prototype for the twice-annual magazine and for providing design and art direction for subsequent issues. The ideal agency must have experience producing college, university or corporate periodicals with printed samples from one to three clients, showing at least three consecutive magazine issues for each. The RFP package will be available June 22, 1998. All requests for packages must be made in writing and directed to: Barbara Reitz, Purchasing Department, Kutztown University, Kutztown, PA 19530, (610) 683-4132, fax: (610) 683-4674, e-mail: reitz@kutztown.edu. A preproposal meeting will be held July 1, 1998 at 10 a.m. Proposals are due on or before July 10, 1998 at 2 p.m. Late submissions will be returned unopened.

**Department:** State System of Higher Education  
**Location:** Kutztown University, Kutztown, PA 19530  
**Duration:** Indeterminate 1997-98  
**Contact:** Barbara Reitz, (610) 683-4132

### Agricultural—02

**SPC 297179** Ground application of the herbicide "Roundup" on approximately 150 acres of strip mined land in Jefferson and Clarion Counties.

**Department:** Conservation and Natural Resources  
**Location:** Jefferson and/or Clarion Counties, PA  
**Duration:** August 1—September 30, 1998  
**Contact:** Tina M. Alban, (814) 364-5150

**Audio/Video—04**

**S159587** Millersville University is soliciting bidders from companies able to provide standard cable TV service for residence halls on campus. Scope to include, but not be limited to, service for approximately 1,400 rooms, supply all necessary cable and electronics, and include 3 two-way private channels for university use. Requests to be placed on a bidders list should be faxed to Anna Stauffer (717) 871-2000 no later than Monday, July 6, 1998 (2 p.m.).

**Department:** State System of Higher Education  
**Location:** Millersville University, Millersville, PA 17551  
**Duration:** Approximately September, 1998—August, 2003  
**Contact:** Anna Stauffer, (717) 872-3041

**Computer Related Services—08**

**97CO1792** Provide and install the latest (not less than Release 23) software upgrade for the 5 Harris 20—20M Private Branch Exchanges (PBX) located at Albion, Coal Township, Greene, Mahanoy and Somerset. The systems are currently at Release 8. This is to bring the PBXs into Year 2000 compliance.

**Department:** Corrections  
**Location:** State Correctional Institution Albion, Coal Township, Greene, Mahanoy, and Somerset, PA  
**Duration:** Approximately 1 year  
**Contact:** Dave Garlinger, (717) 975-4929

**PGC 2582** Scanning. Two-year contract. Convert miscellaneous drawings into TIFF format compatible with Intergraph Corporations I/RAS B Software.

**Department:** Game Commission  
**Location:** Bureau of Land Management, 2001 Elmerton Avenue, Harrisburg, PA 17110-9797  
**Duration:** July 1, 1998 to June 30, 2000  
**Contact:** Frank A. Hoover, (717) 783-6778

**Construction—09**

**038** The contracted vendor shall provide services to completely pave the entrance, exit and other specified areas at the new Administrative Office Building at the Hillsgrove Ranger Station, Dry Run Road, Hillsgrove, Sullivan County, PA.

**Department:** DCNR  
**Location:** Bureau of Forestry, Forest District No. 20, R.R. 2, Box 47, Bloomsburg, PA 17815; Hillsgrove Ranger Station, Dry Run Road, Hillsgrove, Sullivan County, PA 18619  
**Duration:** June 27, 1998—October 31, 1998  
**Contact:** Joseph Fiedor, District Forester, (717) 387-4255

**Project No. 9931** Pave parking area.

**Department:** Military and Veterans Affairs  
**Location:** PAARNG Armory, 504 Cavalry Road, Carlisle, Cumberland County, PA  
**Duration:** July 1, 1998—June 30, 1999  
**Contact:** Emma Schroff, (717) 861-8518

**DGS A 251-350 (Rebid)** Project title: Install small flow sewage treatment facility. Brief description: Demolish existing sewage treatment plant. Install new small flow sewage treatment facility, that is, septic tank, subsurface sand filter, dosing tank and pumps and chlorine contact tank. General construction. Plans deposit: \$25 per set. Payable to: Commonwealth of PA. Refundable upon return of plans and specifications in reusable condition as construction documents within 15 days after the bid opening date. The bidder is responsible for the cost of delivery of the plans and specifications. Contact the office listed to arrange for delivery of documents. A separate check must be submitted to cover the cost of delivery. Mail requests to: Department of General Services, Room 107, Headquarters Building, 18th and Herr Streets, Harrisburg, PA 17125. Bid date: Wednesday, July 8, 1998 at 2 p.m.

**Department:** General Services  
**Location:** PennDOT County Maintenance Facility, Mt. Alton, McKean County, PA  
**Duration:** 120 calendar days from date of initial job conference  
**Contact:** Contract Bidding Unit, (717) 787-6556

**DGS A 251-468** Project title: New sheet metal maintenance building. Brief description: Work consists of new metal building for district offices and vehicle maintenance. Included are minimal sitework, general construction with equipment, asbestos abatement and demolition of existing structure, plumbing, HVAC with exhaust systems and electrical. General, HVAC, plumbing and electrical construction. Plans deposit: \$90 per set. Payable to: Evans/Salata Architects. Refundable within 15 days after the bid opening date. The bidder is responsible for the cost of delivery of the plans and specifications. Contact the office listed to arrange for delivery of documents. A separate check must be submitted to cover the cost of delivery. Mail requests to: Evans/Salata Architects, 900 State Street, Suite 100, Erie, PA 16501, (814) 454-6379. Bid date: Wednesday, July 15, 1998 at 11 a.m.

**Department:** General Services  
**Location:** Pennsylvania Department of Transportation, Tionesta, Forest County, PA  
**Duration:** 190 calendar days from date of initial job conference  
**Contact:** Contract Bidding Unit, (717) 787-6556

**RFP for DGS 1103-48.OA** Project title: Construction of Convocation/Events Center. Brief description: Construction management for pre-construction and construction phases for design and construction of a multi-event complex that will be used for convocations, intercollegiate men's and women's basketball and other sporting events, conferences, lectures and concerts. The building will contain an arena of approximately 12,000 to 14,000 seats and include all related ancillary facilities to accommodate the building's many functions. Construction manager is not acting as the contractor. RFP price: \$25 (Includes PA Sales Tax) per RFP. Checks made payable to: Commonwealth of PA. Mail request to: Department of General Services, Room 107, Headquarters Building, 18th and Herr Streets, Harrisburg, PA 17125, (717) 787-3923. Receiving date for RFP: Thursday, July 23, 1998 at 2 p.m. A preproposal conference has been scheduled for this contract on Friday, July 10, 1998 at 10:30 a.m. at the Eiseman Prussin Media Room in Pitt Stadium. Only firms that have obtained the RFP will receive answers to the submitted questions.

**Department:** General Services  
**Location:** University of Pittsburgh, Pittsburgh, Allegheny County, PA  
**Duration:** Indeterminate 1997-98  
**Contact:** Contract Bidding Unit, (717) 787-3923

**UP-132/DGS-413-44** Slippery Rock University is accepting sealed bids for the renovation of the East/West Instructional Complex. The project includes the exterior renovation of the complex, construction of an elevator, and various mechanical, plumbing and electrical upgrades. Four prime contracts will be awarded. The bid package can be obtained by submitting a \$100 nonrefundable check to Foreman Bashford Architects/Engineers, Box 189, 525 West New Castle Street, Zelenople, PA 16063, (724) 452-9690. Plans will be made available at the University for viewing by contacting Andrew Wilson, Project Manager at (724) 738-2964. A prebid conference will be held at 2 p.m. on June 23, 1998 at the East/West Instructional Complex. The bid opening date is set for 2 p.m. on July 8, 1998. Please mark UP-132/DGS-413-44 on the outside of the envelope.

**Department:** State System of Higher Education  
**Location:** Slippery Rock University of PA, Slippery Rock, Butler County, PA 16057  
**Duration:** 270 days  
**Contact:** J. F. Revesz, Contracts Manager, (724) 738-2255

**Masonry Services** Masonry services for stone veneer to be applied to the exterior of a new office building located 1/2 mile from Exit 18 of I-80 on PA Route 153 in Pine Township, Clearfield County, PA. Mountain stone will be supplied by the Bureau of Forestry. Masonry services specifications and contract requirements will be made a part of the bid proposal package.

**Department:** Conservation and Natural Resources  
**Location:** Bureau of Forestry, Pine Township, Clearfield County, PA  
**Duration:** October 31, 1998  
**Contact:** Lee F. Warren, (814) 765-0821

**Demolition—11**

**IN-774.1** Demolition 1034 Washington Street. Work included under this project consists of demolition, 1034 Washington Street consisting of removing existing houses, slabs, trees, shrubs, and the like to furnish and install new backfill material, topsoil, grass seed, and the like. Notice to Contractors may be requested from IUP. Phone: (724) 357-2289, fax: (724) 357-6480, Internet: <http://www.iup.edu/engcons>.

**Department:** State System of Higher Education  
**Location:** Indiana University of Pennsylvania, Indiana, PA 15705-1087  
**Duration:** Six (6) months  
**Contact:** Ronald E. Wolf, Procurement Specialist, (724) 357-4851

**Engineering Services—14**

**08430AG2206** Open-end contract to provide construction inspection services in District 11-0, that is Allegheny, Beaver and Lawrence Counties.

**Department:** Transportation  
**Location:** Engineering District 11-0  
**Duration:** Sixty (60) calendar months  
**Contact:** Consultant Agreement Division, (717) 783-9309

**08430AG2207** To provide construction inspection services on S. R. 0060-B16, Beaver Valley Expressway from the Ohio River to T. R. 51, in Beaver County and S. R. 0022-A14, T. R. 22 from McKee Road to T. R. 60, in Allegheny County.

**Department:** Transportation  
**Location:** Engineering District 11-0  
**Duration:** Eleven (11) calendar months  
**Contact:** Consultant Agreement Division, (717) 783-9309

**CM-132/155** Slippery Rock University is interested in engaging a professional to provide Construction Management Services during the renovation of the East/West Instructional Complex and the construction of a new Physical Therapy Classroom Building. Interested professionals can obtain the Request for Proposal Guidelines by contacting J. F. Revesz, Contracts Manager at (724) 738-2255. Proposals for professionals will be due on July 10, 1998 at 2 p.m. in the Business Services Office, Old Main. The University encourages responses from small firms, minority firms, women-owned firms and firms which have not previously worked for the System, and will consider joint venture which will enable these firms to participate in University professional service contracts. Nondiscrimination and Equal Opportunity are policies of the Commonwealth and the State System of Higher Education.

**Department:** State System of Higher Education  
**Location:** Slippery Rock University of PA, Slippery Rock, Butler County, PA 16057  
**Duration:** 24 months  
**Contact:** J. F. Revesz, Contracts Manager, (724) 738-2255

**ESU 405-P511** Professional A/E services for design of a new student recreation center at East Stroudsburg University of PA. RFP No. ESU 405-P511. Fax requests for package to Contracts Manager (717) 422-3777. Issue date is July 1, 1998; close date August 6, 1998. All responsible firms are invited to participate including MBE/WBE.

**Department:** State System of Higher Education  
**Location:** East Stroudsburg University, East Stroudsburg, PA 18301  
**Duration:** 1 year  
**Contact:** Ann Zaffuto, (717) 422-3595

**RFP 04-98** Planning Consultant. Bloomsburg University of the State System of Higher Education, will select a firm for the purpose of developing a long term master plan for the university. The firm hired will prepare a long-range development plan for the Bloomsburg University Campus. The 263-acre campus consists of 61 buildings totaling 2 million square feet. The comprehensive plan will ensure that the physical campus continues to support the university's strategic goals for the next 20 years, allowing better use of existing sites and facilities, addressing current and potential problems, and help prepare for technological change. The consultant will provide services in planning, site design, landscape architecture, traffic and parking analysis, space planning, engineering, environmental analysis, hydrology, architectural design and graphic presentation. The System encourages responses from small and minority firms, nondiscrimination and equal opportunity are policies of the Commonwealth and the State System of Higher Education. The proposal package will be released in the middle of July 1998, all required information including prebid information will be included in the package—to obtain a copy call Joe Quinn/Diann Shamburg at (717) 389-4311 prior to July 10, 1998.

**Department:** State System of Higher Education  
**Location:** Bloomsburg University, Bloomsburg, PA 17815  
**Duration:** One year  
**Contact:** Joseph C. Quinn, (717) 389-4311

**Food—19**

**7070** Meat and meat products.

**Department:** Military and Veterans Affairs  
**Location:** Hollidaysburg Veterans Home, Route 220 at Meadows Intersection, P. O. Box 319, Hollidaysburg, PA 16648  
**Duration:** September, 1998  
**Contact:** Becky Clapper, Purchasing Agent, (814) 696-5210

**TM-0061** Miscellaneous frozen foods: Contracts shall cover the period of July 1, 1998 to June 30, 1999. The institution may issue a single or multiple proposals. Delivery of products shall be made approximately one time each month, or more or less often if deemed necessary by the institution. Listing of specific commodities can be obtained by contacting the institutional contact person. Estimated quantities are indeterminate at this time and will be based on the institution's population projections at the time of bid issuance.

**Department:** Corrections  
**Location:** State Correctional Institution at Albion, 10745 Route 18, Albion, PA 16475-0001  
**Duration:** July 1, 1998 to June 30, 1999  
**Contact:** Lesley S. Hill, Purchasing Agent II, (814) 756-5778

**TM-0062** Fresh fruits and vegetables: Contracts shall cover the period of July 1, 1998 to June 30, 1999. The institution may issue a single or multiple proposals. Listing of specific commodities can be obtained by contacting the institutional contact person. Estimated quantities and deliveries are indeterminate at this time and will be based on the institution's population projection at the time of bid issuance.

**Department:** Corrections  
**Location:** State Correctional Institution at Albion, 10745 Route 18, Albion, PA 16475-0001  
**Duration:** July 1, 1998 to June 30, 1999  
**Contact:** Lesley S. Hill, Purchasing Agent II, (814) 756-5778

**TM-0063** Cheese products: Contracts shall cover the period of July 1, 1998 to June 30, 1999. The institution may issue a single or multiple proposals. Delivery of products shall be made approximately one time each month, or more or less often if deemed necessary by the institution. Listing of specific commodities can be obtained by contacting the institutional contact person. Estimated quantities are indeterminate at this time and will be based on the institution's population projections at the time of bid issuance.

**Department:** Corrections  
**Location:** State Correctional Institution at Albion, 10745 Route 18, Albion, PA 16475-0001  
**Duration:** July 1, 1998 to June 30, 1999  
**Contact:** Lesley S. Hill, Purchasing Agent II, (814) 756-5778

**TM-0064** Shell eggs: Contracts shall cover the period of July 1, 1998 to June 30, 1999. The institution may issue a single or multiple proposals. Delivery of products shall be made approximately one time every 2 weeks, or more or less often if deemed necessary by the institution. Listing of specific commodities can be obtained by contacting the institutional contact person. Estimated quantities are indeterminate at this time and will be based on the institution's population at the time of bid issuance.

**Department:** Corrections  
**Location:** State Correctional Institution at Albion, 10745 Route 18, Albion, PA 16475-0001  
**Duration:** July 1, 1998 to June 30, 1999  
**Contact:** Lesley S. Hill, Purchasing Agent II, (814) 756-5778

**TM-0065** Meat and meat products: Contracts shall cover the period of July 1, 1998 to June 1, 1999. The institution may issue a single or multiple proposals. Delivery of products shall be made approximately one time each month, or more or less often if deemed necessary by the institutional contact person. Estimated quantities are indeterminate at this time and will be based on the institution's population projections at the time of bid issuance.

**Department:** Corrections  
**Location:** State Correctional Institution at Albion, 10745 Route 18, Albion, PA 16475-0001  
**Duration:** July 1, 1998 to June 30, 1999  
**Contact:** Lesley S. Hill, Purchasing Agent II, (814) 756-5778

**TM-0066** Poultry and poultry products: Contracts shall cover the period of July 1, 1998 to June 30, 1999. The institution may issue a single or multiple proposals. Delivery of products shall be made approximately one time each month, or more often if deemed necessary by the institution. Listing of specific commodities can be obtained by contacting the institutional contact person. Estimated quantities are indeterminate at this time and will be based on the institution's population projections at the time of bid issuance.

**Department:** Corrections  
**Location:** State Correctional Institution at Albion, 10745 Route 18, Albion, PA 16475-0001  
**Duration:** July 1, 1998 to June 30, 1999  
**Contact:** Lesley S. Hill, Purchasing Agent II, (814) 756-5778

**TM-0067** Dairy and related products: Contracts shall cover the period of July 1, 1998 to June 30, 1999. The institution may issue a single or multiple proposals. Listing of specific commodities can be obtained by contacting the institutional contact person. Estimated quantities are indeterminate at this time and will be based on the institution's population projections at the time of bid issuance.

**Department:** Corrections  
**Location:** State Correctional Institution at Albion, 10745 Route 18, Albion, PA 16475-0001  
**Duration:** July 1, 1998 to June 30, 1999  
**Contact:** Lesley S. Hill, Purchasing Agent II, (814) 756-5778

**TM-0068** Fish and seafood: Contracts shall cover the period of July 1, 1998 to June 30, 1999. The institution may issue a single or multiple proposals. Delivery of products shall be made approximately one time each month, or more or less often if deemed necessary by the institution. Listing of specific commodities are indeterminate at this time and will be based on the institution's population projections at the time of bid issuance.

**Department:** Corrections  
**Location:** State Correctional Institution at Albion, 10745 Route 18, Albion, PA 16475-0001  
**Duration:** July 1, 1998 to June 30, 1999  
**Contact:** Lesley S. Hill, Purchasing Agent II, (814) 756-5778

**TM-0069** Margarine: Contracts shall cover the period of July 1, 1998 to June 30, 1999. The institution may issue a single or multiple proposals. Delivery of products shall be made as needed and requested by the institution. Listing of specific commodities can be obtained by contacting the institutional contact person. Estimated quantities are indeterminate at this time and will be based on the institution's population projections at the time of the bid issuance.

**Department:** Corrections  
**Location:** State Correctional Institution at Albion, 10745 Route 18, Albion, PA 16475-0001  
**Duration:** July 1, 1998 to June 30, 1999  
**Contact:** Lesley S. Hill, Purchasing Agent II, (814) 756-5778

## Fuel Related Services—20

**Contract No. FDC-007-429** Removal and disposal of three—2,000 gallon underground fuel systems (2 gasoline and 1 diesel); provide and install one—2,000 gallon gasoline and one—1,000 gallon diesel above ground tanks; concrete work; excavating and backfilling; electrical work; testing and landscaping. Work is at Forest District 7 Headquarters near Laurelton.

**Department:** Conservation and Natural Resources  
**Location:** Hartley Township, Union County, PA  
**Duration:** 120 days  
**Contact:** Construction Management Section, (717) 787-5055

**Contract No. FDC-009-439** Removal and disposal of four—2,000 gallon underground tanks (2 diesel and 2 gasoline); testing and restoration of disturbed areas; installation of one—3,000 gallon dual compartment above ground tank (2,000 gallon gasoline and 1,000 gallon diesel). Work is located near S. B. Elliott and Black Moshannon State Parks.

**Department:** Conservation and Natural Resources  
**Location:** Rush Township, Centre County; and Pine Township, Clearfield County, PA  
**Duration:** 90 days  
**Contact:** Construction Management Section, (717) 787-5055

**Contract No. FDC-010-440** Removal and disposal of: one—1,000 gallon gasoline tank and one—500 gallon diesel tank at Hyner Division Headquarters; one—550 gallon gasoline tank and one—550 gallon diesel tank at Snowshoe Division Headquarters; all necessary testing; disposal of contaminated soil; and restoration work.

**Department:** Conservation and Natural Resources  
**Location:** Chapman Township, Clinton County and Snowshoe Township, Centre County, PA  
**Duration:** 60 days  
**Contact:** Construction Management Section, (717) 787-5055

**Contract No. FDC-018-442** Removal of existing underground fuel systems at five sites (4—1,000 gallon, 1—2,000 gallon and 2—4,000 gallon gasoline tanks; and 2—1,000 gallon diesel fuel tanks); provide and install one 500 gallon aboveground gasoline tank at Site No. 1.

**Department:** Conservation and Natural Resources  
**Location:** Penn Forest Township, Carbon County; Jackson Township, Dauphin County and North Manheim and Rush Townships, Schuylkill County, PA  
**Duration:** Complete all work by December 15, 1998  
**Contact:** Construction Management Section, (717) 787-5055

## HVAC—22

**Project No. 901** Install gas furnace.

**Department:** Military and Veterans Affairs  
**Location:** OMS, 7th Avenue, Carbondale, Lackawanna County, PA  
**Duration:** July 1, 1998—September 30, 1999  
**Contact:** Emma Schroff, (717) 861-8518

**Project No. 902** Replace boiler.

**Department:** Military and Veterans Affairs  
**Location:** OMS, 327 Frankstown Road, Altoona, Blair County, PA  
**Duration:** July 1, 1998—September 30, 1999  
**Contact:** Emma Schroff, (717) 861-8518

**PDA 409** To operate and service, maintain and repair a 500 pound an hour incinerator to dispose of pathological and laboratory waste. Service may be required for 1 or 2 days a week.

**Department:** Agriculture  
**Location:** 2305 North Cameron Street, Harrisburg, PA 17110-9408  
**Duration:** August 1, 1998 to July 31, 1999  
**Contact:** Lew Newpher, (717) 787-8808

## Janitorial Services—23

**030-0298** This contract is to provide janitorial services and floor care to the PA Department of Transportation maintenance building at 600 East Fifth Street, Bloomsburg, PA 17815. All requests for bid packages may be directed to S. A. Hunsinger, fax (717) 387-4254.

**Department:** Transportation  
**Location:** 600 East Fifth Street, Bloomsburg, PA 17815  
**Duration:** 1 year with possibility of four 1 year renewals  
**Contact:** S. A. Hunsinger, (717) 387-4250

**JC-12-98** Janitorial services: to be provided on a daily basis after 5 p.m. Monday through Friday, except State holidays. Involves approximately 7,357 square feet of office space.

**Department:** Labor and Industry  
**Location:** Charleroi Job Center, No. 0612, Speers Industrial Park, 10 Paluso Drive, Charleroi, Washington County, PA 15022-0210  
**Duration:** October 1, 1998 through September 30, 2000  
**Contact:** Thomas E. Rusnack, Manager, (724) 483-6886

**Laboratory Services—24**

**030-0299** This contract consists of collecting samples and performing water quality analyses for wastewater discharges at I-80 Roadside Rest Areas in Columbia and Montour Counties. All requests for bid packages may be directed to S. A. Hunsinger, fax (717) 387-4254.

**Department:** Transportation  
**Location:** I-80 Roadside Rest Areas, Columbia and Montour Counties, PA  
**Duration:** 1 year with possibility of four 1 year renewals  
**Contact:** S. A. Hunsinger, (717) 387-4250

**Medical Services—29**

**Inquiry No. 30237** Medical consultation services for individual care at Western Center. Service to be conducted at Western Center for period September 1, 1998 through August 31, 2000. Consultations are in the fields of Internal Medicine and Gynecology.

**Department:** Public Welfare  
**Location:** Western Center, 333 Curry Hill Road, Canonsburg, PA 15317  
**Duration:** September 1, 1998—August 31, 2000  
**Contact:** Ginny Stinespring, Purchasing Agent I, (724) 873-3256

**Lodging/Meeting Facilities—27**

**10-98-04** The Pennsylvania State Police is seeking a facility to conduct a conference within a 25-mile radius of Harrisburg beginning January 10 through January 15, 1999. Forty single lodging rooms are required per night (smoking and nonsmoking). One large conference room to accommodate 50 people and two small breakout rooms for 20 people each. Buffet breakfast and lunch for 40—50 people from January 11 through 15, 1999 in separate rooms and break refreshments daily.

**Department:** State Police  
**Location:** Within a 25-mile radius of Harrisburg, PA  
**Duration:** January 10 through 15, 1999  
**Contact:** Margaret Chapman, P&S Division, (717) 783-5485

**10-98-05** The Pennsylvania State Police is seeking a facility to conduct a conference in the Allegheny, Fayette, Westmoreland County area beginning November 1 through November 6, 1998. Sixty-five single lodging rooms per night are required (smoking and nonsmoking). Two large conference/meeting rooms to accommodate 50 people, two breakout rooms and one break room for 50 people. Hot/cold buffet style breakfast and lunch for 65—120 people each from November 2 through 6, 1998 in a separate room and break refreshments daily.

**Department:** State Police  
**Location:** Allegheny, Fayette or Westmoreland County Area, PA  
**Duration:** November 1 through 6, 1998  
**Contact:** Margaret Chapman, P&S Division, (717) 783-5485

**10-98-06** The Pennsylvania State Police is seeking a facility to conduct a conference in the Philadelphia, Bucks, Delaware or Montgomery County area beginning November 15 through November 20, 1998. Facility must be within a 25-mile radius of the Philadelphia City limits. Sixty single lodging rooms per night (smoking and nonsmoking). Two large conference/meeting rooms to accommodate 65 people each, two breakout rooms and one break room for 65 people each. Hot/cold buffet style breakfast and break refreshments daily and lunch for 65—100 people in a separate room.

**Department:** State Police  
**Location:** Philadelphia, Bucks, Delaware, Montgomery County Area, within a 25-mile radius of the Philadelphia City limits, PA  
**Duration:** November 15 through 20, 1998  
**Contact:** Margaret Chapman, P&S Division, (717) 783-5485

**Property Maintenance—33**

**Project No. 9921** Renovations to latrine.

**Department:** Military and Veterans Affairs  
**Location:** PAARNG Armory, 14th and Calder Streets, Harrisburg, Dauphin County, PA  
**Duration:** July 1, 1998—June 30, 1999  
**Contact:** Emma Schroff, (717) 861-8518

**Project No. 9922** Range hood on exhaust system.

**Department:** Military and Veterans Affairs  
**Location:** PAARNG Armory, Route 15 South, Lewisburg, Union County, PA  
**Duration:** July 1, 1998—June 30, 1999  
**Contact:** Emma Schroff, (717) 861-8518

**Project No. 9923** Construction of vault.

**Department:** Military and Veterans Affairs  
**Location:** PAARNG Armory, 125 Goodridge Lane, Washington, Washington County, PA  
**Duration:** July 1, 1998—June 30, 1999  
**Contact:** Emma Schroff, (717) 861-8518

**Project No. 9924** Extension of kitchen.

**Department:** Military and Veterans Affairs  
**Location:** PAARNG Armory, 125 Goodridge Lane, Washington, Washington County, PA  
**Duration:** July 1, 1998—June 30, 1999  
**Contact:** Emma Schroff, (717) 861-8518

**Project No. 9925** Replace spouting and downspouts.

**Department:** Military and Veterans Affairs  
**Location:** PAARNG Armory, 926 South Logan Avenue, Tyrone, Blair County, PA  
**Duration:** July 1, 1998—June 30, 1999  
**Contact:** Emma Schroff, (717) 861-8518

**Project No. 9926** Cover steel window frames.

**Department:** Military and Veterans Affairs  
**Location:** PAARNG Armory, 51 West Clearview Road, Hanover, York County, PA  
**Duration:** July 1, 1998—June 30, 1999  
**Contact:** Emma Schroff, (717) 861-8518

**Project No. 9927** Replace overhead doors.

**Department:** Military and Veterans Affairs  
**Location:** PAARNG Armory, 926 South Logan Avenue, Tyrone, Blair County, PA  
**Duration:** July 1, 1998—June 30, 1999  
**Contact:** Emma Schroff, (717) 861-8518

**Project No. 9928** Repoint brick work.

**Department:** Military and Veterans Affairs  
**Location:** PAARNG Armory, 369 North George Street, York, York County, PA  
**Duration:** July 1, 1998—June 30, 1999  
**Contact:** Emma Schroff, (717) 861-8518

**Project No. 9929** Replace windows.

**Department:** Military and Veterans Affairs  
**Location:** PAARNG Armory, 236 Standing Stone Avenue, Huntingdon, Huntingdon County, PA  
**Duration:** July 1, 1998—June 30, 1999  
**Contact:** Emma Schroff, (717) 861-8518

**Mowing 0800-57** Roadside Mowing Group 8-97-71 M. Mowing of primary and secondary highways in Eastern Lancaster County. All requests for bid packages must be received by fax at (717) 772-0975 Attn: Bill Tyson or telephone (717) 787-7600, 7:30 a.m. to 3:30 p.m., Monday through Friday. Roadside Mowing Group 8-97-71M.

**Department:** Transportation  
**Location:** Eastern Lancaster County, PA  
**Duration:** August 1, 1998 to July 31, 1999 with four 1-year renewals  
**Contact:** William Tyson, (717) 787-7600

**Sanitation—36**

**2-3-0002** This contract will provide manpower and equipment for the collection of refuse and trash for proper disposal at landfills or approved facilities. Pick up areas include 120 near Hyner, PA weekly Monday and Friday, PennDOT 99 Second Avenue, Lock Haven, PA weekly Friday, SR 150 near Mill Hall, PA every Friday, I-80 January, February, March, Monday and Friday remaining months Monday, Wednesday, Friday 2 sites near Carroll, PA.

**Department:** Transportation  
**Location:** District 0230, I-80 Rest Area near Carroll, PennDOT 99 Second Lock Haven, PA; SR 150 near Mill Hall, PA; SR 120 Rest Area, Hyner, PA  
**Duration:** This is a 3-year contract  
**Contact:** Foster Chapman, (717) 893-2430

**Miscellaneous—39**

**081-3032-98** The Office of Administration plans to issue an invitation to qualify to provide management training in support of its Managing for Government Responsiveness program. Specifically, courses will provide classroom training in the areas of managing for results (strategic planning, performance measurement for government programs, and project management), managing for continuous improvement and innovation, and managing for cost effectiveness. Date of issue of invitation to qualify will be within 60 days.

**Department:** Office of Administration  
**Location:** Training Division, 511 Finance Building, Harrisburg, PA 17120  
**Duration:** Initial 2 year contract with three 1-year renewal options  
**Contact:** Bette H. Williams, (717) 787-3813

**0882-133** Ambulance Service (Non-Emergency). The contractor agrees to provide non-emergency ambulance service for routine medically necessary trips, and transportation service for non-ambulatory residents for non-medically necessary trips. Contractor's ambulance must meet all Medicare regulations for proper staffing and medical equipment. The ambulance company must meet voluntary ambulance services certification as regulated by the Department of Health 28 Pa. Code Chapter 45. Contractor shall be available by direct telephone contact on a 24-hour basis for prompt response for ambulance service for routine medically necessary trips. The contractor must supply appropriate transport vehicle for prescheduled visits depending on resident's condition. Transport vehicles will include stretcher vans and wheelchair vans. Mode of transportation will be mutually agreed upon by the contractor and the facility contact. Additional conditions and specifications can be obtained by contacting the center.

**Department:** Public Welfare  
**Location:** South Mountain Restoration Center, 10058 South Mountain Road, South Mountain, PA 17261  
**Duration:** Three-year contract  
**Contact:** Jennifer Karper, Facility Finance Manager, (717) 749-4012

**BO-98** Vendor to provide repair services for IBM, Xerox, Cannon, Brother, Remington typewriters located at the State Correctional Institution Graterford. This will be an as-needed contract.

**Department:** Corrections  
**Location:** State Correctional Institution Graterford, Box 246, Graterford, PA 19426  
**Duration:** 3 years  
**Contact:** K. Richardson, (610) 489-4151

**IFB 97-07-08** This publication supersedes *Pennsylvania Bulletin*, Vol. 28, No. 23, published Saturday, June 6, 1998, to correct the duration of the contract period to September 1, 1998—June 30, 1999. This advertisement was for a contractor to provide fiscal and administrative oversight of funds and subcontract services for the Statewide 1999 AIDS Conference in the form of: facilitating a Statewide conference planning committee for assisting in the conference logistics, training for participants, participant verification of courses and scholarship awards, providing logistic support at the training event, scheduling courses and presenters, preparation of a billing system, contracting for both trainers and sites; summary reports on training evaluations, developing, printing and mailing training notices and program booklets, providing publicity for the conference, establishing and updating an automated system to manage the Statewide training system coordination which includes mailing lists and other conference logistics.

**Department:** Health  
**Location:** Within a 40 mile radius of downtown Harrisburg, PA  
**Duration:** September 1, 1998—June 30, 1999  
**Contact:** Weldon King, (717) 783-0572

**IFB 98-001** Consultants to provide various training sessions, covering specific sources required by the Department of the Auditor General. All requests must be in writing and faxed to Andrea Quigley at (717) 787-2518 by July 24, 1998.

**Department:** Auditor General  
**Location:** Statewide  
**Duration:** September, 1998 through June 30, 1999  
**Contact:** Andrea Quigley, Purchasing, (717) 787-2433

**PSERS-BCHMO** The Public School Employees' Retirement System is soliciting proposals to provide health care consulting, including but not limited to health insurance, HMO and communication services for the PSERS Health Options Program. A preproposal meeting will be held in PSERS main office on July 13, 1998 at 10 a.m. Due to limited space, PSERS requests only two representatives per contractor attend this meeting. Contact agency at (717) 720-4607 for complete request for proposal specifications.

**Department:** Public School Employees' Retirement System  
**Location:** 5 North Fifth Street, Harrisburg, PA 17101  
**Duration:** January 1, 1999—December 31, 1999 with an option to renew  
**Contact:** Rebecca A. Sneed, (717) 720-4607

**RFP 99-10** Kutztown University is seeking firms interested in leasing space for the purpose of installation and operation of Public Mobile Service Antennae to be located on the University's North Water Tower. RFP packages are available from: Barbara Barish, Contracts Specialist, Kutztown University, Purchasing Department, Room 224, Kutztown, PA 19530, (610) 683-4602, fax (610) 683-4674, e-mail: loguebar@kutztown.edu. RFP packages are available June 29, 1998 through the preproposal meeting on Thursday, July 9, 1998 at 10 a.m. Proposals will be received July 22, 1998 by 2 p.m.

**Department:** State System of Higher Education  
**Location:** Kutztown University, Kutztown, PA 19530  
**Duration:** 5 years  
**Contact:** Barbara Barish, (610) 683-4602

**SP-381474** Contractor to provide clearinghouse services. Contractor will accept and process daily electronic files of child support collections from employers, other states, financial institutions and/or State agencies. The Pennsylvania Child Support Enforcement System (PACSES) is a Federally mandated Statewide system operated by the Department of Public Welfare (DPW). DPW is required to provide Electronic Funds Transfer (EFT) capabilities for large employers and interstate child support cases. Contractor shall perform the EFT services and bank reconciliation functions, and must be a Commonwealth of PA Department of Treasury approved active depository bank and collateralized in accordance with the Fiscal Code, 72 P.S. § 505. Certification (proof) will need to be submitted upon request. Complete specifications may be obtained by contacting the procurement office.

**Department:** Public Welfare  
**Location:** Office of Income Maintenance, Bureau of Program Support, Health and Welfare Building, Room 422, Harrisburg, PA  
**Duration:** September 1, 1998 through August 31, 2000 with three 1-year renewals  
**Contact:** Rose Wadlinger, (717) 783-3767

[Pa.B. Doc. No. 98-1049. Filed for public inspection June 26, 1998, 9:00 a.m.]



---

## DESCRIPTION OF LEGEND

---

- |  |   |
|--|---|
| <p><b>1</b> Advertising, Public Relations, Promotional Materials</p> <p><b>2</b> Agricultural Services, Livestock, Equipment, Supplies &amp; Repairs: Farming Equipment Rental &amp; Repair, Crop Harvesting &amp; Dusting, Animal Feed, etc.</p> <p><b>3</b> Auctioneer Services</p> <p><b>4</b> Audio/Video, Telecommunications Services, Equipment Rental &amp; Repair</p> <p><b>5</b> Barber/Cosmetology Services &amp; Equipment</p> <p><b>6</b> Cartography Services</p> <p><b>7</b> Child Care</p> <p><b>8</b> Computer Related Services &amp; Equipment Repair: Equipment Rental/Lease, Programming, Data Entry, Payroll Services, Consulting</p> <p><b>9</b> Construction &amp; Construction Maintenance: Buildings, Highways, Roads, Asphalt Paving, Bridges, Culverts, Welding, Resurfacing, etc.</p> <p><b>10</b> Court Reporting &amp; Stenography Services</p> <p><b>11</b> Demolition—Structural Only</p> <p><b>12</b> Drafting &amp; Design Services</p> <p><b>13</b> Elevator Maintenance</p> <p><b>14</b> Engineering Services &amp; Consultation: Geologic, Civil, Mechanical, Electrical, Solar &amp; Surveying</p> <p><b>15</b> Environmental Maintenance Services: Well Drilling, Mine Reclamation, Core &amp; Exploratory Drilling, Stream Rehabilitation Projects and Installation Services</p> <p><b>16</b> Extermination Services</p> <p><b>17</b> Financial &amp; Insurance Consulting &amp; Services</p> <p><b>18</b> Firefighting Services</p> <p><b>19</b> Food</p> <p><b>20</b> Fuel Related Services, Equipment &amp; Maintenance to Include Weighing Station Equipment, Underground &amp; Above Storage Tanks</p> <p><b>21</b> Hazardous Material Services: Abatement, Disposal, Removal, Transportation &amp; Consultation</p> | <p><b>22</b> Heating, Ventilation, Air Conditioning, Electrical, Plumbing, Refrigeration Services, Equipment Rental &amp; Repair</p> <p><b>23</b> Janitorial Services &amp; Supply Rental: Interior</p> <p><b>24</b> Laboratory Services, Maintenance &amp; Consulting</p> <p><b>25</b> Laundry/Dry Cleaning &amp; Linen/Uniform Rental</p> <p><b>26</b> Legal Services &amp; Consultation</p> <p><b>27</b> Lodging/Meeting Facilities</p> <p><b>28</b> Mailing Services</p> <p><b>29</b> Medical Services, Equipment Rental and Repairs &amp; Consultation</p> <p><b>30</b> Moving Services</p> <p><b>31</b> Personnel, Temporary</p> <p><b>32</b> Photography Services (includes aerial)</p> <p><b>33</b> Property Maintenance &amp; Renovation—Interior &amp; Exterior: Painting, Restoration, Carpentry Services, Snow Removal, General Landscaping (Mowing, Tree Pruning &amp; Planting, etc.)</p> <p><b>34</b> Railroad/Airline Related Services, Equipment &amp; Repair</p> <p><b>35</b> Real Estate Services—Appraisals &amp; Rentals</p> <p><b>36</b> Sanitation—Non-Hazardous Removal, Disposal &amp; Transportation (Includes Chemical Toilets)</p> <p><b>37</b> Security Services &amp; Equipment—Armed Guards, Investigative Services &amp; Security Systems</p> <p><b>38</b> Vehicle, Heavy Equipment &amp; Powered Machinery Services, Maintenance, Rental, Repair &amp; Renovation (Includes ADA Improvements)</p> <p><b>39</b> Miscellaneous: This category is intended for listing all bids, announcements not applicable to the above categories</p> |
|--|---|

GARY E. CROWELL,  
*Secretary*

## Contract Awards

The following awards have been made by the Department of General Services, Bureau of Purchases:

Requisition or Contract #	Awarded On	To	In the Amount Of	Requisition or Contract #	Awarded On	To	In the Amount Of
1002078-01	06/15/98	Standard Register Co.	113,674.14	1816137-01	06/15/98	Wacor Electronic Systems	69,794.00
1019168-01	06/15/98	Eagle Graphics, Inc.	4,518.60	1827217-01	06/15/98	United Restaurant Equipment, Inc.	10,605.00
1033158-01	06/15/98	Supply Source	25,159.39	1845217-01	06/15/98	M. A. Brightbill Body Works, Inc.	61,924.00
1045118-01	06/15/98	Manheim Chrysler Plymouth GMC Truck	39,700.00	1875217-01	06/15/98	Kamran & Co., Inc.	17,454.00
1348317-01	06/15/98	The Lerro Corporation	9,635.00	1878137-01	06/15/98	Dietary Equipment Company, Inc.	13,388.00
1568117-01	06/15/98	Tri-State Restaurant Equipment Co.	48,844.00	1889227-01	06/15/98	Glenn O. Hawbaker, Inc.	16,035.00
1584117-01	06/15/98	Industrial Lift, Inc.	8,500.00	1902317-01	06/15/98	Out East Associates	11,892.00
1597117-01	06/15/98	C & I Boiler Repair, Inc.	16,060.00	1905217-01	06/15/98	Su-Jon Enterprises, Inc.	13,022.00
1651117-01	06/15/98	Wacor Electronic Systems	51,912.00	1905217-02	06/15/98	Famous Furnace and Supply Co.	3,440.00
1693117-01	06/15/98	Oakes & McClelland Co.	58,222.00	1917387-01	06/15/98	Cygnnet Enterprises, Inc.	16,712.00
1725117-01	06/15/98	D & H Distributing Co.	49,045.00	1930117-01	06/15/98	Morse Watchmans, Inc.	7,946.92
1738117-01	06/15/98	Aries Resources, Inc.	53,900.00	1935117-01	06/15/98	Sherman Feinberg Corp.	65,400.00
1741117-01	06/15/98	Pinnacle Electronic Systems, Inc.	38,489.00	1936227-01	06/15/98	Glenn O. Hawbaker, Inc.	46,679.00
1741117-02	06/15/98	D & H Distributors Co.	8,196.00	1942237-01	06/15/98	Louis E. Page, Inc.	11,053.49
1741117-03	06/15/98	Security Link From Ameritech	4,633.99	1949117-01	06/15/98	Kar-Tex, Inc.	28,368.00
1741117-04	06/15/98	Anixter, Inc.	625.00	1951217-01	06/15/98	Manchester Industries, Inc.	21,538.00
1741117-05	06/15/98	The Hite Co.	245.00	1966387-01	06/15/98	Witzco Trailers, Inc.	16,000.00
1744117-01	06/15/98	Lift Truck Service/Div. LTS Handling, Inc.	13,472.00	1974117-01	06/15/98	IBE Construction, Inc.	30,052.21
1745207-01	06/15/98	Leventhal Ltd.	104,481.50	1990207-01	06/15/98	Fechheimer Bros. Co.	36,602.50
1747117-01	06/15/98	Forklifts, Inc.	23,849.00	1992207-01	06/15/98	Stratton Hats, Inc.	26,248.00
1754137-01	06/15/98	Sortech Communications Co., Inc.	19,708.00	1994207-01	06/15/98	Dupli Envelope and Graphics Corp.	4,190.20
1797117-01	06/15/98	Key Systems, Inc.	19,395.00	1997157-01	06/15/98	Moore USA, Inc.	11,113.50
1808307-01	06/15/98	Steel Fixture Mfg. Co., Inc.	21,866.00				

## STATE CONTRACT INFORMATION

3007

Requisition or Contract #	Awarded On	To	In the Amount Of	Requisition or Contract #	Awarded On	To	In the Amount Of
2001207-01	06/15/98	O. D. Taragin & Brothers	7,392.00	2077217-01	06/15/98	Control Screening LL Company	32,970.00
2004157-01	06/15/98	Pierce Phelps, Inc.	15,449.00	2083117-01	06/15/98	D & H Distri- bution Com- pany	9,575.00
2007207-01	06/15/98	Starr Uniform	95,764.50	2083117-02	06/15/98	Materials Un- limited, Inc.	8,360.00
2009357-01	06/15/98	Thermo Envi- ronmental Instruments, Inc.	29,325.00	2092157-01	06/15/98	Applied Video Technology, Inc.	22,946.00
2017137-01	06/15/98	W. E. Brosius Company	16,905.00	2100187-01	06/15/98	Commercial Envelope Mfg. Co., Inc.	34,170.00
2020157-01	06/15/98	Pierce Phelps, Inc.	5,287.10	7314030-01	06/15/98	Dornisch Dis- count Safe Co.	45,225.00
2020157-02	06/15/98	Alpha Video and Elec- tronics Co.	219.00	8122250-01	06/15/98	Loadometer Corporation	25,600.00
2022117-01	06/15/98	Curran Taylor, Inc.	10,888.00	8151410-01	06/15/98	Reed Systems Ltd.	10,848.00
2023117-01	06/15/98	Total Recall Corporation	18,960.32	8217360-01	06/15/98	Virginia Lab Supply Cor- poration	8,868.12
2038117-01	06/15/98	Sonco Fence/ Sonco Worldwide	11,930.70	8504360-01	06/15/98	Thomas L. Dunlap	21,016.00
2041117-01	06/15/98	Beavertown Block Co., Inc.	9,030.21	8504390-01	06/15/98	Old Castle Precast, Inc.	52,950.00
2046207-01	06/15/98	PA Police Sup- ply, Inc.	16,725.42	8504430-01	06/15/98	Rhomar Indus- tries, Inc.	16,716.00
2052157-01	06/15/98	Alpha In- notech Corp.	24,256.00				
2060157-01	06/15/98	American Business Printing, Inc.	11,934.00				

GARY E. CROWELL,  
*Secretary*

[Pa.B. Doc. No. 98-1050. Filed for public inspection June 26, 1998, 9:00 a.m.]