

PENNSYLVANIA BULLETIN

Volume 30

Number 8

Saturday, February 19, 2000 • Harrisburg, Pa.

Pages 857—1110

See Part II page 1101 for the
Department of Conservation and
Natural Resources' Proposed Revisions
to Schedule of Prices and Charges for
State Recreation Areas

Part I

Agencies in this issue:

The Courts
Department of Agriculture
Department of Banking
Department of Conservation and Natural
Resources
Department of Corrections
Department of Environmental Protection
Department of General Services
Department of Health
Department of Labor and Industry
Department of Transportation
Environmental Hearing Board
Executive Board
Fish and Boat Commission
Independent Regulatory Review Commission
Insurance Department
Legislative Reference Bureau
Liquor Control Board
Milk Marketing Board
Pennsylvania Council on Aging
Pennsylvania Public Utility Commission
State Board of Accountancy
Treasury Department

Detailed list of contents appears inside.

**Latest Pennsylvania Code Reporter
(Master Transmittal Sheet):**

No. 303, February 2000

PENNSYLVANIA



BULLETIN

(ISSN 0162-2137)

published weekly by Fry Communications, Inc. for the Commonwealth of Pennsylvania, Legislative Reference Bureau, 647 Main Capitol Building, State & Third Streets, Harrisburg, Pa. 17120, under the policy supervision and direction of the Joint Committee on Documents pursuant to Part II of Title 45 of the Pennsylvania Consolidated Statutes (relating to publication and effectiveness of Commonwealth Documents). Subscription rate \$82.00 per year, postpaid to points in the United States. Individual copies \$2.50. Checks for subscriptions and individual copies should be made payable to "Fry Communications, Inc." Periodicals postage paid at Harrisburg, Pennsylvania.

Postmaster send address changes to:

FRY COMMUNICATIONS
Attn: *Pennsylvania Bulletin*
800 W. Church Rd.
Mechanicsburg, Pennsylvania 17055-3198
(717) 766-0211 ext. 2340
(800) 334-1429 ext. 2340 (toll free, out-of-State)
(800) 524-3232 ext. 2340 (toll free, in State)

Orders for subscriptions and other circulation matters should be sent to:

Fry Communications, Inc.
Attn: *Pennsylvania Bulletin*
800 W. Church Rd.
Mechanicsburg, PA 17055-3198

Copyright © 2000 Commonwealth of Pennsylvania
ISBN 0-8182-0004-9

Editorial preparation, composition, printing and distribution of the *Pennsylvania Bulletin* is effected on behalf of the Commonwealth of Pennsylvania by FRY COMMUNICATIONS, Inc., 800 W. Church Road, Mechanicsburg, Pennsylvania 17055-3198.

Contents

THE COURTS

JUDICIAL SYSTEM GENERAL PROVISIONS

Adjustment of fines, costs, fees and other remittances.....	865
Amendment of Rule 531 of the Pennsylvania rules of disciplinary enforcement; no. 6 disciplinary rules doc. no. 1	865

EXECUTIVE AGENCIES

DEPARTMENT OF AGRICULTURE

Notices

Guidelines for distribution of drought relief funds under Act 57 of 1999.....	905
---	-----

DEPARTMENT OF BANKING

Notices

Action on applications.....	908
-----------------------------	-----

DEPARTMENT OF CONSERVATION AND NATURAL RESOURCES

Notices

Pennsylvania Rivers Conservation Registry.....	910
Proposed revisions to schedule of prices and charges for State recreation areas (Part II).....	1101
Retention of a professional design services consultant	911

DEPARTMENT OF CORRECTIONS

Rules and Regulations

County correctional institutions.....	866
---------------------------------------	-----

DEPARTMENT OF ENVIRONMENTAL PROTECTION

See also ENVIRONMENTAL HEARING BOARD

Notices

Applications, actions and special notices.....	912
Availability of technical guidance	953

DEPARTMENT OF GENERAL SERVICES

Notices

Contract awards.....	1097
Project monitor; request for proposal.....	954
State contracts information.....	1087
State surplus property division	954

DEPARTMENT OF HEALTH

Proposed Rulemaking

WIC program.....	873
------------------	-----

Notices

Organ Donation Advisory Committee meeting	954
Renal Advisory Committee meeting	955
Special supplemental food program for women, infants and children (WIC program); change in the maximum allowable cost for Food Prescription Two.....	955

DEPARTMENT OF LABOR AND INDUSTRY

Notices

Office of Vocational Rehabilitation; public comment on amendments to State Plan	955
---	-----

DEPARTMENT OF TRANSPORTATION

Notices

Anticipated consultants solicitations	957
Application for lease of right-of-way.....	960
Bedford County; finding.....	960
Luzerne County; finding.....	960
Retention of engineering firms.....	960

ENVIRONMENTAL HEARING BOARD

Notices

Gemstar Corporation, et al. v. DEP; EHB doc. nos. 97-010-MG and 98-103-MG.....	965
--	-----

EXECUTIVE BOARD

Statements of Policy

Reorganization of the Department of Health.....	902
Reorganization of the Insurance Department	902

FISH AND BOAT COMMISSION

Rules and Regulations

Commission property; fishing and boating.....	870
Special fishing regulations.....	872

INDEPENDENT REGULATORY REVIEW COMMISSION

Notices

Actions taken by the Commission.....	965
--------------------------------------	-----

INSURANCE DEPARTMENT

Proposed Rulemaking

Premium and retirement deposit funds.....	886
---	-----

Notices

Agency contract termination of PCI Insurance Brokers and Consultants under Act 143; Great American Insurance Companies; doc. no. AT00-01-014	965
Application for voluntary surrender of Pennsylvania certificate of authority	966
Federally mandated health care fraud and abuse reporting; Insurance Department notice 2000-03... ..	966
PHICO Insurance Company; physicians and surgeons professional liability rate filing; health care provider liability rate filing.....	966
Review procedure hearings; cancellation or refusal of insurance	967
Review procedure hearings under the Unfair Insurance Practices Act (2 documents).....	967

LEGISLATIVE REFERENCE BUREAU

Notices

Documents filed but not published.....	968
--	-----

LIQUOR CONTROL BOARD

Notices

Expiration of leases.....	968
---------------------------	-----

MILK MARKETING BOARD

Notices

Hearing, presubmission schedule and prehearing conference for all milk marketing areas	971
--	-----

Now Available Online at <http://www.pabulletin.com>

PENNSYLVANIA COUNCIL ON AGING

Notices

Meeting dates for 2000..... 971

PENNSYLVANIA PUBLIC UTILITY COMMISSION

Proposed Rulemaking

Reporting requirements for quality of gas service benchmarks and standards..... 893

Reporting requirements for universal service and energy conservation programs 897

Notices

Service of notice of motor carrier applications..... 972

Telecommunications

Bell Atlantic-Pennsylvania, Inc. and DMJ Communications, Inc. 973

GTE North Incorporated and Choctaw Communications, Inc. 973

GTE North Incorporated and EZ Talk Communications, LLC..... 973

STATE BOARD OF ACCOUNTANCY

Proposed Rulemaking

Continuing education program sponsors 888

TREASURY DEPARTMENT

Notices

Notice of names of persons appearing to be owners of abandoned and unclaimed property..... 973

READER'S GUIDE TO THE PENNSYLVANIA BULLETIN AND PENNSYLVANIA CODE

Pennsylvania Bulletin

The *Pennsylvania Bulletin* is the official gazette of the Commonwealth of Pennsylvania. It is published every week and includes a table of contents. A cumulative subject matter index is published quarterly.

The *Pennsylvania Bulletin* serves several purposes. First, it is the temporary supplement to the *Pennsylvania Code*, which is the official codification of agency rules and regulations and other statutorily authorized documents. Changes in the codified text, whether by adoption, amendment, repeal or emergency action must be published in the *Pennsylvania Bulletin*. Further, agencies proposing changes to the codified text do so in the *Pennsylvania Bulletin*.

Second, the *Pennsylvania Bulletin* also publishes: Governor's Executive Orders; State Contract Notices; Summaries of Enacted Statutes; Statewide and Local Court Rules; Attorney General Opinions; Motor Carrier Applications before the Public Utility Commission; Applications and Actions before the Department of Environmental Protection; Orders of the Independent Regulatory Review Commission; and other documents authorized by law.

The text of certain documents published in the *Pennsylvania Bulletin* is the only valid and enforceable text. Courts are required to take judicial notice of the *Pennsylvania Bulletin*.

Adoption, Amendment or Repeal of Regulations

Generally an agency wishing to adopt, amend or repeal regulations must first publish in the *Pennsylvania Bulletin* a Notice of Proposed Rulemaking. There are limited instances where the agency may omit the proposal step; they still must publish the adopted version.

The Notice of Proposed Rulemaking contains the full text of the change, the agency contact person, a fiscal note required by law and background for the action.

The agency then allows sufficient time for public comment before taking final action. An adopted proposal must be published in the *Pennsylvania*

Bulletin before it can take effect. If the agency wishes to adopt changes to the Notice of Proposed Rulemaking to enlarge the scope, they must re-propose.

Citation to the *Pennsylvania Bulletin*

Cite material in the *Pennsylvania Bulletin* by volume number and page number. Example: Volume 1, *Pennsylvania Bulletin*, page 801 (short form: 1 Pa.B. 801).

Pennsylvania Code

The *Pennsylvania Code* is the official codification of rules and regulations issued by Commonwealth agencies and other statutorily authorized documents. The *Pennsylvania Bulletin* is the temporary supplement to the *Pennsylvania Code*, printing changes as soon as they occur. These changes are then permanently codified by the *Pennsylvania Code Reporter*, a monthly, loose-leaf supplement.

The *Pennsylvania Code* is cited by title number and section number. Example: Title 10 *Pennsylvania Code*, § 1.1 (short form: 10 Pa.Code § 1.1).

Under the *Pennsylvania Code* codification system, each regulation is assigned a unique number by title and section. Titles roughly parallel the organization of Commonwealth government. Title 1 *Pennsylvania Code* lists every agency and its corresponding *Code* title location.

How to Find Documents

Search for your area of interest in the *Pennsylvania Code*.

The *Pennsylvania Code* contains, as Finding Aids, subject indexes for the complete *Code* and for each individual title, a list of Statutes Used As Authority for Adopting Rules and a list of annotated cases. Source Notes give you the history of the documents. To see if there have been recent changes, not yet codified, check the List of *Pennsylvania Code* Chapters Affected in the most recent issue of the *Pennsylvania Bulletin*.

The *Pennsylvania Bulletin* also publishes a quarterly List of Pennsylvania Code Sections Affected which lists the regulations in numerical order, followed by the citation to the *Pennsylvania Bulletin* in which the change occurred.

SUBSCRIPTION INFORMATION: (717) 766-0211
GENERAL INFORMATION AND FINDING AIDS: (717) 783-1530

Printing Format

Material proposed to be added to an existing rule or regulation is printed in **bold face** and material proposed to be deleted from such a rule or regulation is enclosed in brackets [] and printed in **bold face**. Asterisks indicate ellipsis of *Pennsylvania Code* text retained without change. Proposed new or additional regulations are printed in ordinary style face.

Fiscal Notes

Section 612 of The Administrative Code of 1929 (71 P. S. § 232) requires that the Office of Budget prepare a fiscal note for regulatory actions and administrative procedures of the administrative departments, boards, commissions or authorities receiving money from the State Treasury stating whether the proposed action or procedure causes a loss of revenue or an increase in the cost of programs for the Commonwealth or its political subdivisions; that the fiscal note be published in the *Pennsylvania Bulletin* at the same time as the proposed change is advertised; and that the fiscal note shall provide the following information: (1) the designation of the fund out of which the appropriation providing for expenditures under the action or procedure shall be made; (2) the probable cost for the fiscal year the program is implemented; (3) projected cost estimate of the program for each of the five succeeding fiscal years; (4) fiscal history of the program for which expenditures are to be made; (5) probable loss of revenue for the fiscal year of its implementation; (6) projected loss of revenue from the program for each of the five succeeding fiscal years; (7) line item, if any, of the General Appropriation Act or other appropriation act out of which expenditures or losses of Commonwealth funds shall occur as a result of the action or procedures; (8) recommendation, if any, of the Secretary of the Budget and the reasons therefor.

The required information is published in the foregoing order immediately following the proposed change to which it relates; the omission of an item indicates that the agency text of the fiscal note states that there is no information available with respect thereto. In items (3) and (6) information is set forth for the first through fifth fiscal years; in that order, following the year the program is implemented, which is stated. In item (4) information is set forth for the current and two immediately preceding years, in that order. In item (8) the recommendation, if any, made by the Secretary of Budget is published with the fiscal note. See 4 Pa. Code § 7.231 *et seq.* Where "no fiscal impact" is published, the statement means no additional cost or revenue loss to the Commonwealth or its local political subdivision is intended.

Reproduction, Dissemination or Publication of Information

Third parties may not take information from the *Pennsylvania Code* and *Pennsylvania Bulletin* and reproduce, disseminate or publish such information except as provided by 1 Pa. Code § 3.44. 1 Pa. Code § 3.44 reads as follows:

§ 3.44. General permission to reproduce content of Code and Bulletin.

Information published under this part, which information includes, but is not limited to, cross references, tables of cases, notes of decisions, tables of contents, indexes, source notes, authority notes, numerical lists and codification guides, other than the actual text of rules or regulations may be reproduced only with the written consent of the Bureau. The information which appears on the same leaf with the text of a rule or regulation, however, may be incidentally reproduced in connection with the reproduction of the rule or regulation, if the reproduction is for the private use of a subscriber and not for resale. There are no other restrictions on the reproduction of information published under this part, and the Commonwealth hereby consents to a reproduction.

List of Pa. Code Chapters Affected

The following numerical guide is a list of the chapters of each title of the *Pennsylvania Code* affected by documents published in the *Pennsylvania Bulletin* during 1999.

4 Pa. Code (Administration)

Adopted Rules

1 8

Statements of Policy

9 44, 649, 902

7 Pa. Code (Agriculture)

Proposed Rulemaking

3 768
 7 768
 110 636
 138h 638
 138i 771
 138j 776
 138k 781

25 Pa. Code (Environmental Protection)

Adopted Rules

91 521
 97 521
 111 (with correction) 111, 232
 101 521
 139 533

Proposed Rulemaking

123 399
 145 399

28 Pa. Code (Health and Safety)

Proposed Rulemaking

1101 873
 1103 873
 1105 873
 1107 873
 1113 873

31 Pa. Code (Insurance)

Adopted Rules

113 310

Proposed Rulemaking

84c (with correction) 23, 312
 86 886

37 Pa. Code (Law)

Adopted Rules

95 866
 309 763

49 Pa. Code (Professional and Vocational Standards)

Adopted Rules

25 533
 35 228
 41 536

Proposed Rulemaking

11 888
 35 641

52 Pa. Code (Public Utilities)

Adopted Rules

69 634

Proposed Rulemaking

59 37
 62 893, 897
 63 539

55 Pa. Code (Public Welfare)

Adopted Rules

140 15

Statements of Policy

3800 545

58 Pa. Code (Recreation)

Adopted Rules

51 634
 53 870
 61 870
 63 870
 65 870, 872
 93 870
 97 870
 141 765
 143 765
 147 765

61 Pa. Code (Revenue)

Proposed Rulemaking

31 784

Statements of Policy

60 233

64 Pa. Code (Securities)

Adopted Rules

202 18
 203 18
 204 18
 205 18
 207 18
 209 18
 211 18
 504 18
 513 18
 603 18
 606 18
 609 18

204 Pa. Code (Judicial System General Provisions)

Adopted Rules

83 865
 207 865

207 Pa. Code (Judicial Conduct)

Adopted Rules

1 619
 5 619

210 Pa. Code (Appellate Procedure)

Adopted Rules

63 519
 67 11

231 Pa. Code (Rules of Civil Procedure)
Adopted Rules
200 519

Proposed Rulemaking
200619, 620
400 620
1000 621

234 Pa. Code (Rules of Criminal Procedure)
Adopted Rules
1500 622

249 Pa. Code (Philadelphia Rules)
Unclassified 13, 198, 201

255 Pa. Code (Local Court Rules)
Unclassified 14, 201, 202, 225, 226, 307, 624, 762

PENNSYLVANIA BULLETIN

Volume 30
Saturday, February 19, 2000 • Harrisburg, Pa.

Number 8

Part II

This part contains the
Department of Conservation and Natural Resources'
Proposed Revisions to Schedule of Prices and Charges
for State Recreation Areas

PENNSYLVANIA

BULLETIN

(ISSN 0162-2137)

published weekly by Fry Communications, Inc. for the Commonwealth of Pennsylvania, Legislative Reference Bureau, 647 Main Capitol Building, State & Third Streets, Harrisburg, Pa. 17120, under the policy supervision and direction of the Joint Committee on Documents pursuant to Part II of Title 45 of the Pennsylvania Consolidated Statutes (relating to publication and effectiveness of Commonwealth Documents). Subscription rate \$82.00 per year, postpaid to points in the United States. Individual copies \$2.50. Checks for subscriptions and individual copies should be made payable to "Fry Communications, Inc." Second class postage paid at Harrisburg, Pennsylvania.

Postmaster send address changes to:

FRY COMMUNICATIONS
Attn: *Pennsylvania Bulletin*
800 W. Church Rd.
Mechanicsburg, Pennsylvania 17055-3198
(717) 766-0211 ext. 2340
(800) 334-1429 ext. 2340 (toll free, out-of-State)
(800) 524-3232 ext. 2340 (toll free, in State)

Orders for subscriptions and other circulation matters should be sent to:

Fry Communications, Inc.
Attn: *Pennsylvania Bulletin*
800 W. Church Rd.
Mechanicsburg, PA 17055-3198

Copyright © 2000 Commonwealth of Pennsylvania
ISBN 0-8182-0004-9

Editorial preparation, composition, printing and distribution of the *Pennsylvania Bulletin* is effected on behalf of the Commonwealth of Pennsylvania by FRY COMMUNICATIONS, Inc., 800 W. Church Road, Mechanicsburg, Pennsylvania 17055-3198.

THE COURTS

Title 204—JUDICIAL SYSTEM GENERAL PROVISIONS

PART VII. ADMINISTRATIVE OFFICE OF PENNSYLVANIA COURTS [204 PA. CODE CH. 207]

Adjustment of Fines, Costs, Fees and Other Remittances

Annex A

TITLE 204. JUDICIAL SYSTEM GENERAL PROVISIONS

PART VII. ADMINISTRATIVE OFFICE OF PENNSYLVANIA COURTS

Chapter 207. TRANSMITTING REMITTANCES

§ 207.2. Philadelphia Traffic Court—Adjustment of Fines, Costs, Fees and Other Remittances.

(a) Pursuant to 42 Pa.C.S. § 3502(c)(3), the Court Administrator of Pennsylvania hereby adjusts the level of fines, costs, fees and other remittances in all cases under the Motor Vehicle Code (Title 75, Pennsylvania Consolidated Statutes) and local ordinances prosecuted in the Philadelphia Traffic Court by increasing such costs, fees and remittances to the amount of nineteen dollars (\$19.00) per citation or traffic violation report. Said amount shall be paid to a contracting financial intermediary and shall be added to the fines, costs, fees and other remittances at such time as the Philadelphia Traffic Court sends or causes to be served a written notice other than a summons to a defendant.

(b) This regulation shall be effective January 1, 2000, and shall apply to all traffic violation reports filed with the Traffic Court prior to that date.

[Pa.B. Doc. No. 00-282. Filed for public inspection February 18, 2000, 9:00 a.m.]

PART V. PROFESSIONAL ETHICS AND CONDUCT [204 PA. CODE CH. 83]

Amendment of Rule 531 of the Pennsylvania Rules of Disciplinary Enforcement; No. 6 Disciplinary Rules Doc. No. 1

Order

Per Curiam:

And Now, this 2nd day of February, 2000, it is hereby *Ordered* that:

1. Rule 531 of the Pennsylvania Rules of Disciplinary Enforcement is amended as set forth in the following;

2. To the extent that publication of a notice of proposed rulemaking would otherwise be required with respect to the amendment adopted by this Order, such publication is hereby found to be unnecessary because the immediate adoption of this Order is required in the interest of justice and efficient administration; and,

3. This Order shall be processed in accordance with Rule 103(b) of the Pennsylvania Rules of Judicial Administration and the amendment shall be effective immediately.

Annex A

TITLE 204. JUDICIAL SYSTEM GENERAL PROVISIONS

PART V. PROFESSIONAL ETHICS AND CONDUCT

Subpart B. DISCIPLINARY ENFORCEMENT

CHAPTER 83. PENNSYLVANIA RULES OF DISCIPLINARY ENFORCEMENT

Subchapter E. CLIENT SECURITY FUND

REINSTATEMENT

Rule 531. Restitution a condition for reinstatement.

The Board shall file with the Supreme Court a list containing the names of all formerly admitted attorneys with respect to the dishonest conduct of which the Board has made unrecovered disbursements from the fund. No person will be reinstated by the Supreme Court under Rule 218 (relating to reinstatement), Rule 219(h) (relating to periodic assessment of attorneys; voluntary inactive status), [or] Rule 301(h) (relating to proceedings where an attorney is declared to be incompetent or is alleged to be incapacitated) or **Pennsylvania Rules for Continuing Legal Education, Rule 111(b) (relating to non-compliance with continuing legal education rules)** until the fund has been repaid in full, plus 10% *per annum* interest, for all disbursements made from the fund with respect to the dishonest conduct of such person.

[Pa.B. Doc. No. 00-283. Filed for public inspection February 18, 2000, 9:00 a.m.]

RULES AND REGULATIONS

Title 37—LAW

DEPARTMENT OF CORRECTIONS

[37 PA. CODE CH. 95]

County Correctional Institutions

The Department of Corrections (Department) hereby amends Chapter 95 (relating to county correctional institutions), to read as set forth in Annex A. The Department is acting under the authority of section 506 of The Administrative Code of 1929 (act) (71 P. S. § 186).

A. *Contact Person*

Interested persons are invited to submit in writing any questions regarding the amendments to Deputy Secretary for Intergovernmental Relations William M. Reznor, 2520 Lisburn Road, P. O. Box 598, Camp Hill, PA 17001-0598, (717) 975-4876.

B. *Statutory Authority*

The Department is amending Chapter 95 under the authority of section 506 of the act. Under section 506 of the act, the Department is empowered to prescribe rules and regulations for the performance of the Department's business. A portion of the Department's business includes establishing standards for county jails and prisons, including physical facilities, and standards for correctional programs of treatment, education and rehabilitation of inmates. See section 3 of the act of December 27, 1965 (P. L. 1237, No. 502) (61 P. S. § 460.3(3)).

C. *Purpose and Background*

Under the authority of Executive Order 1996-1, the Department undertook a review of its regulations relating to county correctional institutions. Based on that review, the Department found that many of the regulations are outdated, too technical and do not afford county prison administrators sufficient flexibility to address prison management problems that are strictly local in nature. While the Department still wants to ensure that county prisons maintain minimum professional standards for prison operations, it wants to provide county prison administrators with the flexibility they need to address strictly local issues in the manner the counties deem most appropriate and cost efficient. Therefore, the Department is amending Chapter 95 to read as set forth in Annex A.

D. *Compliance with Executive Order 1996-1, Regulatory Review and Promulgation*

Prior to drafting the proposed amendments, the Department sought and received input from county prison wardens from across this Commonwealth. In May of 1997, the Department mailed a preliminary survey to the wardens of all 63 counties which have county prisons asking them to rate the individual sections contained within Chapter 95 and to identify specific areas of concern. The overall response rate to the survey was 59%. The results from the survey were compiled by the Department's Planning and Research Division to develop a standard agenda for regional work sessions that the Department planned to conduct with county prison officials. The survey revealed that 12 sections of Chapter 95 were deemed most worthy of revision by the county wardens that responded to the survey. During the months of July and August 1997, five regional work sessions were conducted with county prison officials to discuss the 12 sections targeted for revision.

The five work sessions were held for the Northwest, Northeast, Southwest and Southeast regions of this Commonwealth and Philadelphia County. The work sessions were held in centralized locations in an effort to maximize warden participation by minimizing travel inconveniences. A team from the Department, which included representation from the Office of Chief Counsel, Bureau of Operations, Office of Grants and Special Projects, Bureau of Health Care and the Deputy Secretary for Intergovernmental Relations, was assembled to facilitate warden input at each of the work sessions and to develop recommendations for a reduction in the regulations of the targeted sections.

After the work sessions, and with due consideration being given to the input of the county prison officials, the Department drafted proposed amendments to the 12 regulatory sections that were targeted for revision. Those amendments were then submitted to a Warden's Committee representing the Pennsylvania Prison Wardens Association and the Courts and Corrections Committee representing the County Commissioners Association of Pennsylvania for final review and comment. After reviewing the comments submitted by the County Commissioners Association and the Warden's Committee the Department drafted the amendments.

E. *Summary of Amendments*

An introductory statement appears in § 95.220 (relating to purpose). The introductory statement is intended to impress upon county prison officials the need to develop, utilize and maintain local policies and procedures that are consistent with Pennsylvania law and recognized professional standards. The introductory statement also exempts compliance with the regulations if a county prison achieves American Correctional Association accreditation using Adult Local Detention Facilities standards. These are the same standards endorsed by the American Jailers Association. In addition, all Chapter 95 regulations governing medical and health care services will be waived if a county prison achieves accreditation from the National Commission on Correctional Health Care.

Twelve sections have been revised based on input from county wardens and prison administrators concerning the most burdensome regulations. Those sections include § 95.221, Personnel; § 95.222, Admissions; § 95.225, Classification; § 95.226, Housing; § 95.228, Clothing; § 95.231, Personal Hygiene; § 95.232, Medical and Health Services; § 95.234, Correspondence; § 95.236, Library; § 95.238, Recreation; § 96.239, Commissary; and § 95.240, Discipline and Punishment. The amendments are designed to reduce the number of technical, burdensome and mandatory requirements that are currently imposed on county prison administrators. The amendments are also designed to provide county prison administrators with sufficient flexibility to address purely local operational concerns within the confines of local budgetary constraints. At the same time, the amendments establish for county prison administrators the minimum general professional standards that should govern county prison operations.

F. *Fiscal Impact*

The amendments are not expected to have any negative fiscal impact upon the Commonwealth, its political subdivisions or the general public.

G. *Paperwork Requirements*

The amendments are not expected to have any significant effect on the paperwork requirements of the Commonwealth, its political subdivisions or the public.

H. *Regulatory Review*

Under section 5(a) of the Regulatory Review Act (71 P.S. § 745.5(a)), on March 4, 1999, the Department submitted a copy of its notice of proposed rulemaking published at 29 Pa.B. 1504 (March 20, 1999) to the Independent Regulatory Review Commission (IRRC) and the Chairpersons of the House and Senate Judiciary Committees.

The Department submitted a copy of the final-form amendments to IRRC and the Chairpersons of the House and Senate Judiciary Committees on November 16, 1999. In addition to submitting the proposed amendments, the Department provided IRRC and the Committees with a copy of a detailed Regulatory Analysis Form prepared by the Department in compliance with Executive Order 1996-1, "Improving Government Regulations." A copy of this material is available to the public upon request. In preparing these final-form regulations, the Department has considered the comments received from IRRC. The Department did not receive any comments from the public. The only comment received from the House and Senate Judiciary Committee addressed a section of the regulation which was being deleted.

Review of the final-form regulations was tolled on December 6, 1999. The regulations were deemed approved by the House and Senate Judiciary Committees on December 16, 1999. IRRC met on January 6, 2000, and approved the regulations in accordance with Section 5.1(e) of the Regulatory Review Act. The Office of General Counsel and the Office of Attorney General approved the final-form regulations on December 14, 1999, and January 31, 2000, respectively.

I. *Effective Date*

The amendments shall take effect upon completion of the regulatory review process and final publication in the *Pennsylvania Bulletin*.

Findings

The Department finds that:

- (1) Notice of proposed rulemaking was published at 29 Pa.B. 1504 as required by sections 201 and 202 of the act of July 31, 1968 (P. L. 769, No. 240) (45 P. S. §§ 1201 and 1202) and the regulations thereunder, 1 Pa. Code §§ 7.1 and 7.2.
- (2) A public comment period was provided as required by law and no public comments were received by the Department for consideration.
- (3) The adoption of these amendments in the manner provided by this order is necessary and appropriate for the administration of the Department.

Order

(a) The regulations of the Department, 37 Pa. Code Chapter 95, are amended by amending §§ 95.221, 95.222, 95.225, 95.226, 95.228, 95.231, 95.232, 95.234, 95.236 and 95.238—95.240; and by adding §§ 95.220, 95.220a and 95.220b to read as set forth in Annex A.

(b) The Department shall submit this order and Annex A to the Office of General Counsel and to the Office of Attorney General for approval as required by law.

(c) The Secretary of Corrections shall certify this order and Annex A and deposit them with the Legislative Reference Bureau for publication in the *Pennsylvania Bulletin* as required by law.

(d) This order shall take effect upon publication in the *Pennsylvania Bulletin*.

MARTIN F. HORN,
Secretary

(*Editor's Note:* The addition of §§ 95.220a and 95.220b was not included in the proposal at 29 Pa.B. 1506.)

(*Editor's Note:* For the text of the order of the Independent Regulatory Review Commission relating to this document, see 30 Pa.B. 465 (January 22, 2000).)

Fiscal Note: Fiscal Note 19-4 remains valid for the final adoption of the subject regulations.

Annex A

TITLE 37. LAW

PART III. AGENCIES AND OFFICES

Subpart B. DEPARTMENT OF CORRECTIONS

CHAPTER 95. COUNTY CORRECTIONAL INSTITUTIONS

Subchapter B. ADMINISTRATIVE STANDARDS, REGULATIONS AND FACILITIES

COUNTY PRISONS

§ 95.220. Purpose.

This subchapter is designed to encourage county prisons to develop and utilize local policies and procedures that are in keeping with existing State law and recognized professional standards for all sections addressed in this chapter.

§ 95.220a. Definitions.

The following words and terms, when used in this subchapter, have the following meanings unless the context clearly indicates otherwise:

Department—The Department of Corrections of the Commonwealth.

Health care professional—A medical doctor, doctor of osteopathy, physician's assistant, registered nurse or licensed practical nurse licensed by the appropriate licensing board of the Department of State, Bureau of Professional and Occupational Affairs.

Health care provider—An employe or contractor of the prison who is responsible for ensuring that adequate health care is provided to inmates.

Health care screening—A process developed by the prison's health care provider to assess inmates upon admission as set forth in written local policy.

Health care training—Training required by the county prison's health care provider as part of the prison's health care delivery system as set forth in written local policy.

Written local policy—Local policy that clearly explains practices and procedures to be followed, requires compliance therewith, and provides for enforcement thereof. The Department will review the policies when inspecting county prisons.

§ 95.220b. Scope.

Each section sets forth minimum requirements, which are mandatory. For those counties achieving American Correctional Association accreditation using Adult Local Detention Facilities standards, this subchapter will be

waived in its entirety. Section 95.232 (relating to medical and health services) will be waived for those counties which achieve National Commission on Correctional Health Care accreditation.

§ 95.221. Personnel.

The following are the minimum requirements applicable to personnel at county prisons:

(1) Before being assigned duties, all corrections personnel shall be given training in their general and specific responsibilities, including the use of force, prohibition on the seeking and dispensing of favors to and from the inmate population and instruction in the facility's code of conduct and ethics.

(2) Full time corrections personnel shall receive basic training from a training program approved by the Department within 12 months of assuming their duties.

(3) Part-time corrections personnel shall be provided training required under paragraph (1). Part-time corrections personnel who have not completed an approved training program under paragraph (2) may not be permitted to work without close supervisory direction by a person who has received the training.

(4) Written local policy shall provide for training and staff development as described in paragraphs (1)—(3).

§ 95.222. Admission.

The following are the minimum requirements applicable to admissions:

(1) With all admissions to the prison, commitment under proper legal authority and completeness of paperwork shall be verified.

(2) An inmate may not be admitted into the prison when it is determined that the inmate is in need of medical treatment that cannot be provided by the prison. In those cases, a written verification of treatment from a medical doctor shall be provided by the transporting authority prior to admission.

(3) Admission procedures relating to contraband searches, property disposition, notification and medical assessments and personal hygiene shall be specified in written local policy.

(4) As part of the admission process, basic personal information shall be obtained for identification and classification purposes. This basic information shall include:

- (i) The name of the inmate.
- (ii) Date of birth.
- (iii) Race.
- (iv) Gender.
- (v) Social Security number.
- (vi) State identification number (SID).
- (vii) Country of birth.
- (viii) Citizenship.
- (ix) Any aliases.
- (x) The previous address of the inmate.
- (xi) A physical description of the inmate, including height, weight, hair, eye color and any scars or tattoos.
- (xii) The occupation of the inmate.
- (xiii) Education.
- (xiv) Offense committed and a summary of the facts of the crime committed.

(xv) Religious affiliation.

(xvi) The date of commitment.

(xvii) Committing county.

(xviii) The authority for the commitment.

(ixx) Previous criminal record and any detainers.

(xx) The name and address of the person to be contacted in event of an emergency.

(xxi) Marital status and any children.

(xxii) Medical history, including any substance abuse.

(xxiii) The name and address of the inmate's attorney.

(5) Upon admission, a copy of the rules of the prison shall be provided to each inmate.

(6) Written local policy shall specify how an inmate can notify a relative of the inmate's location.

§ 95.225. Classification.

The following minimum requirements apply to classification:

(1) An inmate classification plan shall be documented in written local policy.

(2) This plan shall establish classification based on the degree of security risk and need for supervision. The classification plan shall specify the following:

- (i) How the classification process is accomplished.
- (ii) What process of appeals exist.
- (iii) The review mechanism utilized.
- (iv) Explicit procedures for reclassification.

§ 95.226. Housing.

The following are the minimum requirements applicable to housing:

(1) Written local policy shall specify the process for segregation, removal or transfer of inmates requiring medical attention.

(2) An inmate who is mentally ill or known to have a contagious disease shall be separated from the general population.

(3) Female inmates shall be completely separated from male inmates. This does not preclude rehabilitative projects and food service assignments where male and female inmates could participate together with proper supervision.

(4) In determining housing adequacy, the following factors shall be considered:

- (i) Climatic conditions.
- (ii) Minimum floor space.
- (iii) Heating.
- (iv) Ventilation. Each room shall allow the entrance of fresh air.
- (v) Lighting. Artificial light sufficient for inmates to read or work without injury to eyesight shall be provided.
- (vi) Sufficient toilet facilities are required.
- (vii) Bathing facilities shall be provided so that every inmate may use them as frequently as necessary for personal hygiene.

(5) All parts of the prison used by inmates shall be properly maintained and kept clean at all times.

§ 95.228. Clothing.

The following are the minimum requirements applicable to clothing:

- (1) Written local policy shall provide for each inmate to receive suitable clean clothing including adequate footwear and underwear.
- (2) Written local policy shall stipulate whether inmates may possess personal clothing.
- (3) Written local policy shall determine whether a prison elects to store personal clothing.

§ 95.231. Personal hygiene.

The following are the minimum requirements applicable to personal hygiene:

- (1) Inmates shall be required to maintain proper hygiene standards.
- (2) Inmates shall bathe at least twice a week.
- (3) An inmate determined to be indigent shall be provided with articles to attain satisfactory personal hygiene.
- (4) Inmate hair styles shall comply with sanitation and security policies of the prison.
- (5) Female inmates shall be provided articles for feminine hygiene when needed.
- (6) Written local policy shall provide a means for inmates to obtain clean clothing on a weekly basis.

§ 95.232. Medical and health services.

The following are the minimum requirements applicable to medical and health services:

- (1) Written local policy shall specify that all inmates admitted to the prison receive a health care screening performed and recorded by a person with health care training within 24 hours of admission. A record of the result of the examination shall be kept as a part of the permanent prison document.
- (2) An inmate determined upon admission not to be in good health shall be assessed by a health care professional within 24 hours.
- (3) Following review of the initial commitment screening by a health care professional, a medical history and physical shall be performed by the prison health care provider within 14 days following admission.
- (4) Written local policy shall specify routine screening procedures utilized for infectious diseases, acute illness and suicide risk.
- (5) Written local policy shall designate a health care provider responsible for control of the delivery of health care services including mental health services. A health care provider or professional shall have sole province on matters involving medical judgment.
- (6) Written local policy shall provide that the health care provider report in writing on the health care delivery system to the prison providing information sufficient to demonstrate that adequate health care is being provided to inmates and review findings with prison administrators annually.
- (7) Written local policy shall provide for an annual documented review of a prison's health care delivery system by the prison and when necessary, revisions shall be made to each health care procedure and program by the prison.

(8) Written local policy shall provide for access to emergency care 24 hours a day for all inmates. A written plan shall outline onsite treatment, evacuation, transportation and security procedures and designate emergency facilities to be utilized.

(9) Written local policy shall provide for the management of pharmaceuticals.

(10) Written local policy shall provide for a suicide prevention and intervention program and shall outline the program review mechanisms utilized and staff training procedures for program implementation.

§ 95.234. Inmate mail privileges.

The following are the minimum requirements applicable to inmate mail privileges. Inmates shall be permitted to send and receive mail consistent with the following:

- (1) Incoming and outgoing mail may be examined for contraband.
- (2) Incoming and outgoing mail to and from public officials, courts and attorneys will not be opened for purposes of examining for contraband unless the interested inmate is present.
- (3) Incoming and outgoing mail to a person or entity may be read by the prison warden if reasonable grounds exist to believe that receipt of the mail is likely to jeopardize prison security or public safety and welfare, or both.
- (4) The sending and receipt of mail shall be restricted or prohibited for valid penological reasons such as introduction of contraband, threats to security or the public, or when requested by intended recipients.

§ 95.236. Access to legal resources.

The following are the minimum requirements applicable to access to legal resources:

- (1) To enable inmates to exercise their right of access to the courts, inmates shall be permitted access to adequate legal resources. Written local policy shall provide a means of assistance for an inmate that does not speak English.
- (2) County wardens shall have discretion in determining the type of legal resources to be made available to ensure inmates can exercise their right to access to the courts.

§ 95.238. Recreation.

The following are the minimum requirements applicable to recreation:

- (1) Jails shall provide all prisoners at least 2 hours daily, physical exercise in the open, weather permitting. If the weather is inclement, each inmate shall have 2 hours physical exercise daily indoors.
- (2) Written local policy shall describe the prison's recreational programming for inmates.
- (3) Physical exercise schedules for males, females and juveniles shall be arranged to provide for segregation. Jail administrators may separate inmates further based on age, vulnerability and other appropriate security criteria.
- (4) Inmates under disciplinary status or segregation shall receive 1 hour of outdoor activity 5 days a week.

§ 95.239. Commissary.

The following are the minimum requirements that apply to commissaries:

(1) County prisons may provide commissary services if the county so chooses.

(2) Funds associated with commissary services shall be audited and reported on an annual basis by an independent party using generally accepted accounting principles.

§ 95.240. Inmate disciplinary procedures.

The following are the minimum requirements applicable to inmate disciplinary procedures:

(1) County prisons shall operate a disciplinary process that provides clear notice of prohibited behavior and consistently applied sanctions for violations of prison rules.

(2) Violation of prison rules may result in the imposition of discipline. Discipline may not be imposed unless the prisoner has been informed of the offense charged in writing, has had an opportunity to present a defense and has been found guilty of the charge by an impartial party or board designated by the prison administrator.

(3) Findings of guilt or innocence shall be made by an impartial party to be designated by the prison administrator. Findings shall be expressed in writing and based on information presented. Written findings of guilt shall state the reasons for the finding.

(4) Disciplinary charges and written findings shall be recorded and made a permanent part of an inmate's prison file.

(5) Disciplinary sanctions imposed after a finding of guilt may include loss of privileges, segregation or other sanctions as set forth in written local policy.

(6) The imposition of discipline may not violate an inmate's right to be free from cruel and unusual punishment.

[Pa.B. Doc. No. 00-284. Filed for public inspection February 18, 2000, 9:00 a.m.]

Title 58—RECREATION

FISH AND BOAT COMMISSION

[58 PA. CODE CHS. 53, 61, 63, 65, 93 AND 97]

Commission Property; Fishing and Boating

The Fish and Boat Commission (Commission) by this order amends Chapters 53, 61, 63, 65, 93 and 97. The Commission is publishing these amendments under the authority of 30 Pa.C.S. (relating to Fish and Boat Code) (code). The amendments relate to Commission property, fishing and boating.

A. Effective Date

The amendments will go into effect upon publication of this order in the *Pennsylvania Bulletin*.

B. Contact Person

For further information on the amendments, contact Laurie E. Shepler, Assistant Counsel, (717) 657-4546, P. O. Box 67000, Harrisburg, PA 17106-7000. This final rulemaking is available electronically through the Commission's Web site at <http://www.fish.state.pa.us>.

C. Statutory Authority

The amendments to § 53.8 (relating to boats) are published under the statutory authority of section 741 of the code (relating to control of property). The amend-

ments to §§ 61.1 and 63.8 (relating to Commonwealth inland waters; and long bows, spears and gigs) are published under the statutory authority of section 2102 of the code (relating to rules and regulations). The amendments to § 65.21 (relating to waters limited to specific purposes—exclusive use fishing areas) are published under the statutory authority of section 2307 of the code (relating to waters limited to specific purposes). The amendments to § 93.5 (relating to display of registration number and validation decal) are published under the statutory authority of section 5122 of the code (relating to registration, licenses, permits, plates and statistics). The amendments to Chapter 97, Appendix A (relating to flotation devices) are published under the statutory authority of section 5123 of the code (relating to general boating regulations).

D. Purpose and Background

The amendments are designed to update, modify and improve Commission regulations relating to Commission property, fishing and boating. The specific purpose of the amendments is described in more detail under the summary of changes. The Commission's Boating Advisory Board considered those amendments relating to boating and recommended adoption by the Commission.

E. Summary of Changes

(1) *Section 53.8.* The Commission's property regulations require that any boat using a Commission owned lake or access area be registered and display an official registration number and current validation sticker. This regulation is appropriate when the Commonwealth is the state of principal operation. However, other states' requirements for unpowered watercraft vary regarding display of decals and numbers. In fact, many states do not require this display. This may result in visitors to this Commonwealth being unable to utilize Commission facilities.

To accommodate visitors to this Commonwealth and promote tourism in this Commonwealth, the Commission proposed adding three new sentences to subsection (h). On final rulemaking, the Commission adopted the amendments as proposed with certain stylistic changes and with a clarification that unpowered boats participating in events authorized under § 109.6 (relating to special marine events) are exempt from the requirements of subsection (h). The amendments as adopted by the Commission are set forth at Annex A.

(2) *Section 61.1.* A recent staff review of this regulation revealed that certain corrections were warranted. Therefore, the Commission has adopted amendments to this regulation as proposed.

(3) *Section 63.8.* Commission staff recently received an inquiry as to whether the use of crossbows by persons other than those with disabilities who are issued permits under § 63.8(e) is permitted. In an effort to clarify that other crossbow use is prohibited, the Commission had amended the regulation as proposed.

(4) *Section 65.21.* At the July 1999 Commission meeting, the Commission placed a moratorium on the designation of exclusive use areas to give Commission staff an opportunity to review the Commission's regulation in light of the Americans with Disabilities Act of 1990 (42 U.S.C.A. §§ 12101—12213) and regulations promulgated thereunder. Based upon that review, staff made recommendations to the Commission. The Commission has amended this section as proposed.

(5) *Section 93.5.* Federal law provides that vessels possessing a valid marine document and used for recreational purposes may be registered (but not numbered) in

the state of their principal operation. To clarify the issue for owners of documented vessels used for recreational purposes when this Commonwealth is the state of principal operation, the Commission has amended this section as proposed.

(6) *Appendix A to Chapter 97.* A recent staff review of this appendix revealed that certain corrections were warranted. Therefore, the Commission has adopted amendments to this appendix as proposed.

F. Paperwork

The amendments will not increase paperwork and will create no new paperwork requirements.

G. Fiscal Impact

The amendments will have no adverse fiscal impact on the Commonwealth or its political subdivisions. The amendments will impose no new costs on the private sector or the general public.

H. Public Involvement

A notice of proposed rulemaking was published at 29 Pa. B. 5725 (November 6, 1999). With the exception of the amendment to § 53.8, the Commission did not receive public comments regarding the proposals. The Commission received one public comment supporting the changes to § 53.8.

Findings

The Commission finds that:

(1) Public notice of intention to adopt the amendments adopted by this order has been given under sections 201 and 202 of the act of July 31, 1968 (P. L. 769, No. 240) (45 P. S. §§ 1201 and 1202) and the regulations promulgated thereunder at 1 Pa. Code §§ 7.1 and 7.2.

(2) A public comment period was provided and the comments received were considered.

(3) The adoption of the amendments of the Commission in the manner provided in this order is necessary and appropriate for administration and enforcement of the authorizing statutes.

Order

The Commission, acting under the authorizing statutes, orders that:

(a) The regulations of the Commission, 58 Pa. Code Chapters 51, 61, 63, 65, 93 and 97 are amended by amending §§ 61.1, 63.8, 65.21 and 93.5 and Chapter 97, Appendix A to read as set forth at 29 Pa.B. 5725 and by amending § 53.8 to read as set forth in Annex A.

(b) The Executive Director will submit this order, 29 Pa.B. 5725 and Annex A to the Office of Attorney General for approval as to legality as required by law.

(c) The Executive Director shall certify this order, 29 Pa.B. 5725 and Annex A and deposit them with the Legislative Reference Bureau as required by law.

(d) This order shall take effect immediately upon publication in the *Pennsylvania Bulletin*.

PETER A. COLANGELO,
Executive Director

Fiscal Note: Fiscal Note 48A-102 remains valid for the final adoption of the subject regulations.

Annex A

TITLE 58. RECREATION

PART II. FISH AND BOAT COMMISSION

Subpart A. GENERAL PROVISIONS

CHAPTER 53. COMMISSION PROPERTY

§ 53.8. Boats.

(a) An internal combustion engine may not be used to propel a boat or to provide energy to the motor on Commission lakes. Boats propelled by battery-powered electric motors and nonmechanically propelled boats, subject to restrictions on sailboats and inflatables, may be used either with or without internal combustion engines attached. Notwithstanding this subsection, internal combustion engines may be used in the performance of official duties by persons authorized by the Commission.

(b) Occupants of sculls, shells and racing kayaks are required to carry or wear Coast Guard approved personal flotation devices.

(c) Overnight mooring of boats is permitted at designated mooring areas from April 1 to November 30. A boat utilizing mooring areas shall be registered and display the official registration number and current validation stickers described under Subpart C (relating to boating) and Part III of the code (relating to boats and boating). The mooring is at the sole risk of the owner.

(d) The Commission may refuse to permit the mooring of a boat considered unseaworthy. Boats may not be rented or offered for hire at Commission lakes except for boats owned and moored by authorized concessionaires.

(e) Boats abandoned, sunken, obviously unseaworthy or unidentifiable will be impounded. The district waterways conservation officer will notify the owner, if known, of the impoundment and require the removal of the vessel within 10 days. Impounded vessels will be sold or destroyed if not claimed by the owner within 3 months.

(f) Boats may not remain at boarding piers on Commission lakes or controlled property longer than the time necessary for loading and unloading.

(g) Inflatable boats used on Commission lakes shall be at least 7 feet in length, made of durable reinforced fabric and have at least two separate buoyancy chambers exclusive of any inflatable floor or bottom.

(h) A boat using a Commission lake or access area shall be registered and display the official registration number and current validation stickers described under Subpart C and Part II of the code.

(1) This subsection does not apply to noncommercial users to access areas on the Delaware River and West Branch of the Delaware River bounded by the State of New York.

(2) Exempt from this subsection are public service boats as defined under section 5302(a)(3) of the code (relating to exemptions from registration) and unpowered boats participating in events authorized under § 109.6 (relating to special marine events). Unpowered kayaks, sculls, sailboards and other low volume boats of similar design are exempt from displaying registration numbers, but shall display a current validation sticker.

(3) Unpowered boats with a state of principal operation other than this Commonwealth shall meet the requirements of this subsection if they are in compliance with the registration and display requirements of their state of principal operation. There is a rebuttable presumption

that the state of principal operation of any boat using a Commission lake or access area is this Commonwealth. The owner or operator of a boat may overcome this presumption by providing documentary evidence to show the state of principal operation is elsewhere.

[Pa.B. Doc. No. 00-285. Filed for public inspection February 18, 2000, 9:00 a.m.]

FISH AND BOAT COMMISSION
[58 PA. CODE CH. 65]
Special Fishing Regulations

The Fish and Boat Commission (Commission) by this order amends Chapter 65 (relating to special fishing regulations). The Commission is publishing this amendment under the authority of 30 Pa.C.S. (relating to the Fish and Boat Code) (code). This amendment relates to fishing.

A. Effective Date

This amendment will go into effect upon publication of an order adopting the amendments in the *Pennsylvania Bulletin*.

B. Contact Person

For further information on the changes, contact Laurie E. Shepler, Assistant Counsel, (717) 657-4546, P. O. Box 67000, Harrisburg, PA 17106-7000. This final rulemaking is available electronically through the Commission's Web site at <http://www.fish.state.pa.us>.

C. Statutory Authority

This amendment is published under the statutory authority of section 2307 of the code (relating to waters limited to specific purposes).

D. Purpose and Background

This amendment is designed to update, modify and improve Commission regulations relating to fishing. The specific purpose of this amendment is described in more detail under the summary of changes.

E. Summary of Changes

A recent review of the Commission's regulations by the Bureau of Law Enforcement has revealed that there are two miscellaneous special regulations that state that the creel limit for trout is eight per day. When the Commission amended its Statewide trout regulations last year to reduce the creel limit from eight to five, these miscellaneous regulations should have been amended as well. Accordingly, the Commission has adopted the amendment to § 65.24 (relating to miscellaneous special regulations) as proposed.

F. Paperwork

This amendment will not increase paperwork and will create no new paperwork requirements.

G. Fiscal Impact

This amendment will have no adverse fiscal impact on the Commonwealth or its political subdivisions. This amendment will impose no new costs on the private sector or the general public.

H. Public Involvement

A notice of proposed rulemaking was published at 29 Pa.B. 6116 (December 4, 1999). The Commission did not receive public comments regarding the proposal.

Findings

The Commission finds that:

(1) Public notice of intention to adopt the amendment adopted by this order has been given under sections 201 and 202 of the act of July 31, 1968 (P. L. 769, No. 240) (45 P. S. §§ 1201 and 1202) and the regulations promulgated thereunder, 1 Pa. Code §§ 7.1 and 7.2.

(2) A public comment period was provided and no comments were received.

(3) The adoption of this amendment of the Commission in the manner provided in this order is necessary and appropriate for administration and enforcement of the authorizing statutes.

Order

The Commission, acting under the authorizing statutes, orders that:

(a) The regulations of the Commission, 58 Pa. Code Chapter 65, are amended by amending § 65.24 to read as set forth at 29 Pa.B. 6116.

(b) The Executive Director will submit this order and 29 Pa.B. 6116 to the Office of Attorney General for approval as to legality as required by law.

(c) The Executive Director shall certify this order and 29 Pa.B. 6116 and deposit them with the Legislative Reference Bureau as required by law.

(d) This order shall take effect immediately upon publication in the *Pennsylvania Bulletin*.

PETER A. COLANGELO,
Executive Director

Fiscal Note: Fiscal Note 48A-103 remains valid for the final adoption of the subject regulation.

[Pa.B. Doc. No. 00-286. Filed for public inspection February 18, 2000, 9:00 a.m.]

PROPOSED RULEMAKING

DEPARTMENT OF HEALTH

[28 PA. CODE CHS. 1101, 1103, 1105, 1107
AND 1113]

WIC Program

A. Introduction

The Department of Health (Department) proposes to amend Chapters 1101, 1103, 1105, 1107 and 1113, to read as set forth in Annex A. Those regulations govern the authorization and management of stores participating in the Special Supplemental Nutrition Program for Women, Infants and Children (WIC Program) and the procedures for administrative appeals of WIC applicants and participants, and local agencies and stores.

B. Purpose of the Proposed Amendments

The majority of the proposed changes to the Department's regulations are necessitated by recent amendments to the Federal regulations governing the WIC Program found in 7 CFR 246. The Federal amendments adopted on March 18, 1999, mandate uniform sanctions for the most serious violations of WIC Program regulations by grocery stores authorized to participate in the WIC Program. The purpose of these changes, as explained in the preamble to the Federal amendments, is to curb vendor related fraud and abuse in the WIC Program and to promote coordination between the WIC Program and the Food Stamp Program in the disqualification of stores which violate either WIC Program or Food Stamp Program rules. In accordance with the mandates of the United States Department of Agriculture, Food and Nutrition Services (USDA-FNS), which provides 100% of the funds for the operation of the WIC Program in this Commonwealth, the Department must implement these mandatory changes no later than May 17, 2000.

The Department has engaged in a thorough review of the existing State regulations under the Governor's Executive Order 1996-1. The Department has held public meetings for the purpose of soliciting comments from those affected by the State regulations. Notices of these public meetings were published at 29 Pa.B. 4695 (September 4, 1999) and 29 Pa.B. 5452 (October 16, 1999), sent to approximately 1,400 grocery stores in this Commonwealth and their trade associations, posted in WIC clinics and sent to other interested coalitions, such as the Pennsylvania Hunger Action Center. In addition to those changes required as a result of the Federal amendments, the Department has proposed revisions to the State regulations as a result of discussions held during those public meetings.

The State regulations are a part of the State Plan of Operations required to be submitted to the USDA-FNS under 7 CFR 246.4 (relating to state plan). Therefore, in addition to the Commonwealth's statutory requirements for amending regulations, the Department must submit any changes to the State regulations to the USDA-FNS for approval following the Commonwealth's proposed rule-making process and prior to submitting them in final form. 7 CFR 246.4(c).

C. Summary of Amendments.

§ 1101.2 Definitions.

The Department proposes to include the definition of "premises" as that area within the building housing the

store. The WIC Program has proposed to change the requirements for the location of the minimum inventory that a WIC authorized store shall maintain. Previously, a vendor was required to have available on the sales floor at all times, the minimum inventory requirement of WIC allowable foods in § 1103.5 (relating to minimum inventory). The Department has proposed to change this requirement to permit the store to meet the requirement if the inventory is maintained on the premises, not just on the sales floor. Therefore, if a store does not have the minimum inventory available for sale to a WIC customer on the sales floor, but would easily be able to provide the allowable foods immediately from the stockroom on the premises, the minimum inventory requirements would be satisfied. The Department proposes to substitute the term "premises" for "sales floor" in certain regulations to ensure that the stock, although not on the sales floor, is immediately and readily accessible to the WIC participants to ensure accessibility to prescribed foods and prevent the loss of supplemental food benefits or inconvenience for the participant. The definition of "sales floor" remains in this section to define the areas that WIC Program officials will survey WIC allowable foods for staledating requirements. The reviews will encompass the sales floor and will exclude areas not accessible to the general public.

The Department proposes to redefine the term "store slot" so that a store slot is assigned based upon the density of participant population in a county and the actual number of participants in a county. This will make the definition consistent with the proposed change to § 1103.3 (relating to the authorization of store slots) regarding the method of assigning the number of store slots to a particular area. The Department proposes to assign store slots based upon actual WIC participant density per county instead of expected participant population per trade area. The density of the participants per square mile will determine which tier the Department will use to allocate the number of store slots. The actual number of participants in the county will determine how many store slots will be assigned to the county based upon the criteria of the particular tier the participant population density falls under. The proposed change in this definition reflects the change in the method of assigning store slots.

§ 1103.1. Certification and recertification reviews.

The Federal amendments require the Department to take into consideration the issue of "participant access" in making decisions relative to the authorization and participation of stores in the WIC Program. In current State regulations, the term "participant hardship" is used. To be consistent with terminology used in the Federal regulations governing the WIC Program, the Department proposes to change the term "participant hardship" in subsection (a) to "inadequate participant access." This substitution is proposed throughout the remaining State regulations.

The Department proposes to clarify the store slot criterion employed in the certification and recertification review process by referencing, in subsection (b), § 1103.4(a)(12) and (b). These provisions provide that, not only must a store slot be available in a particular trade area, there must be a sufficient number of WIC participants shopping in a 1-mile radius to demonstrate a need to authorize the applying store within 1 mile of another WIC authorized store. The term "sufficient participant

shopping” is defined in § 1103.4(a)(13). This criterion ensures that there is an appropriate geographic distribution of stores throughout the trade area where there is a demonstrated need based upon participant shopping.

Subsection (b)(6), as currently written, states that the purpose of the onsite review is to determine if the store meets all selection and limitation criteria in § 1103.4(a) and (b). The local agency conducts the review to determine if the store meets the selection criteria; the limitation criteria is only used when the Department must limit, based upon the regulations, the number of WIC authorized stores in a trade area. The Department proposes deleting language to make the provisions consistent with the actual procedure being used.

Subsection (c) pertains to the durations of a certification or recertification. The Department proposes to change the length of time for notification of the expiration of WIC certification from 15 days to 30 days for a store failing to apply for recertification. It also proposes to increase from 15 days to 30 days the advance notice required for termination of authorization for cause by either the Department or the store.

Subsection (g) pertains to the eligibility of a store that participates in the WIC Program if it has been denied certification or recertification. The Department proposes to add the word “effective” before the word “date” to clarify that the 6-month period which a store denied certification or recertification must wait before being considered eligible to reapply for participation in the WIC Program runs from the date the denial decision becomes enforceable.

§ 1103.2. Probationary certification.

The citations in subsection (b)(1) and (2) are corrected to reflect the change in numbering due to proposed changes to the regulations affecting the citations of the provisions that are referenced.

§ 1103.3. Authorization of store slots.

The Department proposes to change the method for allocating store slots. Previously, the Department used a two tier method based upon expected WIC participant in a particular area. This method recognized a difference between Philadelphia and the rest of this Commonwealth due to population density of the area. Less stores were authorized in the Philadelphia area because of the density of the population and the proximity of the population to the stores. However, as a result of discussions during the public meetings and a thorough review by the Department of the allocation of store slots, the Department proposes to change the method for allocating store slots to a three-tier method, rather than a two-tier method, based upon the density of WIC participant population per county. This method recognizes the differences in rural and urban areas throughout this Commonwealth, not just Philadelphia, and would have the effect of more evenly distributing store slots allocations to areas which may need additional stores to participate. The density of the participants per square mile will determine which tier the Department will use to allocate the number of store slots. The actual number of participants in the county will determine how many store slots will be assigned to the county based upon the criteria of the particular tier the participant population density falls under.

In addition to a more even geographic distribution of stores, it is anticipated that an additional 200 stores may be authorized to participate in the WIC Program. The reallocation, however, will not cause the loss of authorization to a store currently authorized.

The Department proposes to reallocate store slots annually to take into consideration shift in WIC participation to ensure that an adequate number of stores are authorized in areas where they are needed.

§ 1103.4. Selection and limitation criteria; authorization process.

The Department proposes to replace the term “sales floor” with “premises” in subsection (a)(5). As noted earlier, the Department proposes to change the requirements for the location of the minimum inventory that a WIC authorized store must maintain. Current regulations require a vendor to have available on the sales floor, at all times, the minimum inventory requirement of WIC allowable foods set forth in § 1103.5. The purpose of this was to ensure that the foods prescribed to a WIC participant were readily available for purchase on the sales floor. The Department established this requirement because of the concern that many participants would not ask if additional quantities of foods were available in the stock room if the foods were not available on the sales floor. As a result, the participants would not purchase the prescribed foods because they believed those foods were unavailable.

At public hearings, grocery store owners and managers disagreed. They noted that many times patrons do ask if foods are not available on the sales floor. The owners and managers felt that the requirement to have minimum inventory available at all times on the sales floor was not only burdensome, but impracticable, and that many times sufficient inventory is available in stockrooms to meet the needs of the participants.

As a result of discussions with store owners, the Department proposes to change this criterion to permit the store to meet the requirement if the inventory is maintained on the premises, not just on the sales floor. Therefore, if a store does not have the minimum inventory available for sale to a WIC customer on the sales floor, but would easily be able to provide the allowable foods immediately from the stockroom on the premises, the minimum inventory requirements would be met.

In subsection (a)(6)(i)(F) the Department proposes to change the word “cans” to “containers” for the single strength juice requirement in Food Prescription One. This change would permit a participant to purchase single strength juice in a variety of 46 ounce containers.

In subsection (a)(6)(ii) the Department proposes to change the requirements of Food Prescription Two from 24 13-ounce cans of concentrated contract brand milk or soy based infant formula to 31 13-ounce cans of concentrated contract brand milk or soy based infant formula. The reason for this proposed change is that the most prescribed infant formula food package prescribed to WIC participants no longer contains 24 cans, but rather contains 31 cans of concentrated formula.

The Department has proposed to add subsection (a)(13). The Department proposes to move the standard that a store may not be located within 1 mile of another WIC authorized store within the trade area unless there is sufficient participant shopping from a limitation criteria set forth under subsection (b)(2), to a selection criteria. The reason for this move is that the criterion used a method for selecting stores, rather than limiting stores. In addition, the Department has added language which sets forth three different tiers for determining what is “sufficient participant shopping” for the purpose of assigning store slots for which stores may be selected to fill.

§ 1103.5. Minimum inventory.

The Department proposes to substitute “premises” for “sales floor” in subsection (a) to accommodate the proposed change for the requisite location of minimum inventory requirements, as discussed earlier.

In subsection (b)(5)(i) the Department proposes to change the minimum inventory requirements of single strength juice from three varieties with a total of nine 46 ounce cans to three varieties with a total of nine 46 ounce containers. The change in the word “cans” to “containers” would allow the WIC participant to purchase juice in any 46 ounce form of container, and not restrict the purchase to only cans.

In subsection (b)(5)(ii) the Department proposes to change the word “concentrate” following the word “frozen” to reflect the appropriate terminology. In addition, the Department has added shelf stable concentrated juice as a choice for inventory requirements. This reflects the new available form of juice (shelf stable concentrate) which meets the nutritional requirements set forth in the Federal regulations governing the WIC Program.

§ 1103.6. Waiting list.

The Department proposes the addition of subsection (a)(4) to permit the Department to place a store on a waiting list, notwithstanding that a store slot is open, if there is not sufficient participant shopping within a 1 mile area to support an additional store. This facilitates an appropriate geographic distribution of stores. It also may work to the advantage of the store by not requiring that the store wait 6 months before it is eligible to reapply for authorization. It will allow the store to immediately be considered if there is an increase in participation to warrant authorization of an additional store or if a store slot becomes open due to other circumstances, such as a store closing or being disqualified from the program.

§ 1103.7. Participant hardship.

The Department proposes to change the title of this section from “Participant hardship” to “Inadequate participant access” to be consistent with the Federal regulatory language.

Throughout this section the term “participant hardship” has been changed to “inadequate participant access.”

The Department proposes to add subsection (b) to clarify that inadequate participant access may also be considered, in limited circumstances, when there is a change of ownership of a WIC authorized store.

The Department proposes to revise the inadequate participant access criteria in subsection (c) to correlate differences in urban versus rural population density. In densely populated areas there should be greater accessibility to stores. Therefore, the Department proposes that the more densely populated an area the less distance between stores needs to be shown to establish inadequate participant access when a core number of participants would need to travel that distance if a store is removed from the WIC Program. The Department proposes to switch paragraphs (3) and (4) so that the two paragraphs pertaining to travel distances for ten or more participants are numbered consecutively.

§ 1105.1. Training.

In subsection (b)(5) the Department proposes to change the citation mentioned in the paragraph from § 1107.1 to 1107.1a(d)(16) to accommodate a proposed change in the location of the regulatory provision containing the relevant subject matter.

§ 1105.2. Overcharge recovery system.

In subsection (h) the Department proposes to change a citation mentioned in the paragraph to reflect a proposed change in the location of the regulatory provision containing the relevant subject matter.

§ 1105.3 Terms and conditions of participation.

In subsection (a) the Department again proposes to change the citation used in the regulation.

In subsection (a)(4) the Department proposes the addition of the words “on the premises,” which correlates to the proposed change the Department has made elsewhere to allow a store to maintain minimum inventory on the premises instead of on the sales floor exclusively.

§ 1105.4. Change of ownership of a WIC authorized store.

In subsection (c) the Department proposes to change the term “participant hardship” to “inadequate participant access.”

§ 1105.6. Monitoring of WIC authorized stores.

In subsection (c)(1)(vi) the Department proposes to insert the words “imposition of” in front of the word “sanctions” to correct the title of § 1107.1. The change is necessitated as a result of the proposed changes in this rulemaking.

Chapter 1107. Sanctions.

The majority of the proposed changes resulting from the mandatory Federal regulatory changes are in §§ 1107.1—1107.2 (relating to imposition of sanctions; disqualifications; and civil money penalties). Because there were so many changes necessitated as a result of the Federal changes, the Department proposes to delete the prior text of §§ 1107.1 and 1107.2 completely. The proposed new text of these sections contain some of the material previously contained in the sections, as well as the changes proposed to meet the Federal regulatory requirements.

§ 1107.1. Sanctions.

The Department proposes to change the title of this section from “Sanctions” to “Imposition of sanctions.” This title would be more descriptive of the text contained in the section. The proposed text of this section would describe the circumstances under which the Department will impose different types of sanctions, and whether the Department will offer civil money penalties in lieu of disqualifications.

This section identifies when the Department will impose a sanction, and when a sanction is not appealable. The requirements in this section are consistent with Federal regulatory requirements in 7 CFR 246.12(f)(2)(xviii). In particular, the Federal changes published on March 18, 1999, specifically make nonappealable both the Department’s determination of inadequate participant access and the disqualification of a store from the WIC Program as a result of a disqualification of the store from the Food Stamp Program. Although § 1113.1 (relating to right to appeal) sets forth the types of decisions that are appealable, and the text of that section is consistent with the proposed text of this section, the language was included here to ensure clarity that some issues decisions are nonappealable.

The Federal regulatory changes in 7 CFR 246.12(f)(2)(ix) and (k)(1)(ix) provide that the Department may impose a civil money penalty against a store disqualified from the Food Stamp Program in lieu of a WIC Program disqualification if it determines that inadequate

participant access would result. The proposed text of subsection (b) explains this option.

The proposed text of subsection (c) would permit the Department to impose a civil money penalty in lieu of a Federally prescribed disqualification in § 1107.1a(b)—(d) (relating to disqualifications) if the Department determines that the disqualification would result in inadequate participant access. This is an option permitted under 7 CFR 246.12(f)(2)(xx). The Department has chosen to exercise this option to ensure that there is adequate access to supplemental foods for WIC participants.

This proposed text of subsection (d) provides notice to WIC authorized stores that disqualification from the WIC Program may result in disqualification from the Food Stamp Program and will not be subject to administrative or judicial review under the Food Stamp Program. The proposed text is identical to that contained in 7 CFR 246.12(f)(2)(xxii).

The proposed text of subsections (e), (f) and (g) currently appear in § 1107.1(b), (c) and (d), and is consistent with 7 CFR 246.12(k)(10). These subsection designations would change as part of the proposed revision and reorganization of this section.

§ 1107.1a. Disqualifications.

The Department proposes the addition of this new section to identify the Federally mandated disqualifications published in the *Federal Register* on March 18, 1999. Prior to these changes, the Federal regulations permitted the State agency operating the WIC Program to determine the type and level of sanction based upon the nature and severity of the program violation, provided that the disqualification did not exceed 3 years. The Federal regulations now require not only specific sanctions for certain program violations, but also permanent disqualification of a store which is convicted in trafficking in food instruments (defined as WIC check under State regulations) or selling firearms, ammunition, explosives or controlled substances in exchange for food instruments under 7 CFR 246.12(f)(2)(xx). The proposed text of subsection (a) recognizes this requirement. The Department proposes to set forth the other Federally mandated sanctions in subsections (b)—(d)(1).

The new Federal regulatory requirements, however, permit the State agency to impose sanctions in addition to those Federally mandated. This requirement recognizes that State programs subject to the Federal regulations operate differently and provide the State agency the ability to require compliance with individual State program requirements. The Federal regulations do set limits on these disqualifications, however, in that a sanction not mandated by Federal regulation may not exceed 1 year in duration.

The 1-year disqualification proposed in subsection (d), for the conduct listed in subsection (d)(2)—(16) is based upon the Department's assessment of punitive measures it needs to impose to effectively operate the WIC Program. These disqualifications are currently in the State regulations. As a result of the changes to the Federal regulations, the disqualification period proposed for some of these violations would be significantly less than authorized in current regulation.

This proposed text of subsections (e)—(i) is required under 7 CFR 246.12(k)(1)(v), (vi), (xii), (vii) and (viii), respectively.

The text of subsection (j) is currently in § 1107.1(i). The proposed language, which states that a disqualification

imposed as a result of this subsection may not exceed 1 year, recognizes the Federally mandated limits upon which a state may impose a sanction not specifically set forth in the Federal regulations. The proposed text would reference subsections different than those now referenced in § 1107.1(i) to be consistent with the reorganization that is being proposed.

The text of subsection (k) is currently contained in § 1107.1(j). The Department proposes to change the time period for providing advance notice of disqualification from 15 days to 30 days.

The text of subsection (l) is currently in § 1107.1(k).
§ 1107.2. Civil money penalties.

Prior to the changes in the Federal regulations published on March 18, 1999, there were no specific requirements relating to the imposition of civil money penalties in lieu of disqualification. The Department had chosen to use civil money penalties in lieu of disqualification of WIC authorized stores when the disqualification would result in participant hardship (what is now called inadequate participant access). The purpose of this was to further the purpose of the WIC Program in ensuring participant access to supplemental food benefits, while enabling the Department to impose some sanctions for an authorized store's failure to comply with WIC Program requirements.

Federal regulations now specifically set forth when civil money penalties may be used in lieu of disqualifications and the formula which must be used for calculating the civil money penalty. The Department proposes to replace the current text of this section with the proposed new provisions due to the magnitude of the proposed revisions. The proposed text does contain, however, some of the requirements previously set forth.

In subsection (a) the first sentence of the proposed text of this paragraph is identical to that contained under current subsection (a). The second sentence, noting that the Department will not offer a civil money penalty in lieu of Federally mandated disqualifications for third or subsequent violations, is required under 7 CFR 246.12(k)(1)(vi).

The proposed text of subsection (b)(1) sets forth the formula for calculating civil money penalties for those Federally mandated disqualifications enumerated in proposed § 1107.1a(b)—(d)(1). The formula for calculating civil money penalties for these disqualifications may be found in 7 CFR 246.12(k)(1)(x).

In subsection (b)(2) the Department proposes to prescribe the formula for calculating civil money penalties for violations enumerated in proposed § 1107.1a(d)(2)—(16). The Department is permitted, under 7 CFR 246.12(k)(2), to impose civil money penalties in lieu of disqualifications which are not specifically in the Federal regulations. The Department proposes to exercise this option in lieu of imposing the disqualifications under § 1107.1a(d)(2)—(16), which are the disqualifications that are not Federally mandated. There is no formula mandated by the new Federal requirements for these type of disqualifications. The Department proposes to use the same formula it currently uses for calculating civil money penalties. This formula is identical to that in proposed § 1107.2(b)(1) and 7 CFR 246.12(k)(xx), with one exception. The Department proposes to use 5% of the average monthly sales, and not 10% of the average monthly sales, multiplied by the period of disqualification, to calculate the civil money penalty.

The proposed text of subsection (c) sets forth the limitations imposed under 7 CFR 246.12(k)(1)(x) and (2)(i).

The proposed text of subsection (d) currently appears in subsection (c).

The proposed text of subsection (e) is required under 7 CFR 246.12(k)(6).

The proposed text of subsections (b) and (g) currently appear in subsections (e) and (f).

§ 1113.1. Right to appeal.

The Department proposes to revise and reorganize this section into five subsections. The Department proposes to add the language "during the period of authorization" following the words "adverse action" in proposed subsection (a). This would clarify that the expiration of an authorization to participate in the WIC Program as a result of denial of a recertification application is not an adverse action which will be postponed until a time as an adjudication and order is issued by the hearing examiner.

The Department proposes to add subsection (b) to set forth specific actions which are not subject to appeal. In addition to the expiration of a WIC authorization, this paragraph recognizes the two additional actions not subject to appeal under the recent amendment of the Federal regulations.

§ 1113.2. Appeal procedures.

The Department proposes the addition of language to this section to clarify that only when an adverse action is appealable, will the Department provide notice to the store of its right to an administrative appeal.

D. Fiscal Impact

The WIC Program is 100% Federally funded. No State dollars are involved in the operation of the WIC Program. The proposed regulatory changes to § 1103.3 (relating to authorization of store slots) which would change the method of allocating store slots based upon WIC population density has the potential for increasing by approximately 200 the number of stores authorized to participate in the WIC Program. As a result, the Department anticipates an increase of approximately \$96,000 annually in store related monitoring costs.

E. Paperwork Requirements

The proposed amendments will not increase paperwork for the Department, WIC Program participants or those grocery stores voluntarily participating in the WIC Program.

F. Effective Date/Sunset Date

The effective date of the amendments will be May 17, 2000. These regulations will be monitored continually and will be updated as required by changes in Federal statute or Federal regulations governing the WIC Program. Therefore, no sunset date has been set.

G. Statutory Authority

The WIC Program was authorized through an amendment to the Child Nutrition Act of 1966 (42 U.S.C.A. § 1786). Congress authorized the USDA-FNS to contract with and make funds available to States to administer the program. In the Commonwealth, the WIC Program receives 100% of its funding from the USDA-FNS.

There are no State statutes governing the operation or administration of the WIC Program. The Women's, Infants' and Children's Nutrition Improvement Act (62 P. S. §§ 2951—2955) which authorizes additional State fund-

ing for the expansion of the WIC Program. The Commonwealth, however, has not provided funding for the expansion of the program since State Fiscal Year 1996.

The existing State regulations were developed and published at 29 Pa.B. 3841 (July 24, 1999), following the decision of the Commonwealth Court decision in *Giant Food Stores, Inc. v. Commonwealth of Pennsylvania, Department of Health*, 713 A.2d 177(1998). The Court held that the Department was required to promulgate regulations governing the selection and management of grocery stores to participate in the WIC Program. The State regulations added Part VIII (relating to supplemental nutrition program for women, infants and children (WIC Program)). The regulations also deleted §§ 8.41—8.74, the Department's then existing regulations pertaining to the WIC Program's administrative appeals.

The proposed amendments contained herein are submitted under the Department's general power and duty to protect the health of the people of the Commonwealth (71 P. S. § 532), and under the *Giant* decision.

H. Regulatory Review

Under section 5(a) of the Regulatory Review Act (71 P. S. § 745.5(a)), on February 9, 2000, the Department submitted a copy of the proposed rulemaking, to the Independent Regulatory Review Commission (IRRC) and to the Chairpersons of the House Committee on Health and Human Services and the Senate Committee on Public Health and Welfare. In addition to submitting the proposed rulemaking, the Department has provided IRRC and the Committees with a copy of a Regulatory Analysis Form prepared by the Department in compliance with Executive Order 1996-1, "Regulatory Review and Promulgation." A copy of this material is available to the public upon request.

If IRRC has objections to any portion of the proposed rulemaking, it will notify the Department within 10 days of the close of the Committees' review period. The notification shall specify the regulatory review criteria which have not been met by that portion. The Regulatory Review Act specifies detailed procedures for review, prior to final publication of the regulations, by the Department, the General Assembly and the Governor, of objections raised.

I. Contact Person

Interested persons are invited to submit all comments, suggestions or objection regarding the proposed amendments to Greg Landis, Chief, Grants and Retail Store Management Unit, WIC Program, Room 604, Health and Welfare Building, Harrisburg, PA 17109, (717) 783-1289, within 30 days after publication of this notice in the *Pennsylvania Bulletin*. Persons with a disability may also submit comments, suggestions or objections regarding the proposed amendments to Greg Landis in alternative formats, such as by audio tape, braille or by using TDD: (717) 783-6514. Persons with a disability who require an alternative format of this document (that is, large print, audio tape, braille), should contact Greg Landis so that he may make necessary arrangements.

ROBERT S. ZIMMERMAN, Jr.,
Secretary

Fiscal Note: 10-161. No fiscal impact; (8) recommends adoption.

Annex A

TITLE 28. HEALTH AND SAFETY

PART VIII. SUPPLEMENTAL NUTRITION PROGRAM FOR WOMEN, INFANTS AND CHILDREN (WIC PROGRAM)

CHAPTER 1101. GENERAL PROVISIONS

§ 1101.2. Definitions.

The following words and terms, when used in this part, have the following meanings, unless the context clearly indicates otherwise:

* * * * *

Premises—The sales floor and storage areas within the building housing the WIC authorized store.

* * * * *

Store slot—A slot established by the Department for a WIC authorized store in a particular geographic area. The number of store slots the Department authorizes for a geographic area assigned to a local agency is based on the [**expected**] density of participant population [**of that area**] in the county and the actual number of participants in the county.

* * * * *

CHAPTER 1103. AUTHORIZATION OF STORES

§ 1103.1. Certification and recertification reviews.

(a) *Qualifying for certification or recertification.* To be certified or recertified as a WIC authorized store, a store shall meet the selection criteria in § 1103.4(a) (relating to selection and limitation criteria; authorization process) at the time of the onsite review. If the number of applicants satisfying the selection criteria exceeds the number of stores the Department permits to participate in the WIC Program in a trade area under the limitation criteria in § 1103.4(b), the Department will determine which store to certify or recertify under the process in § 1103.4(c). The Department will exempt a store from satisfying the selection and limitation criteria only if there is a finding of [**participant hardship**] **inadequate participant access**, as set forth in § 1103.7 (relating to [**participant hardship**] **inadequate participant access**).

(b) *Certification or recertification review process.* The certification or recertification review process is as follows:

* * * * *

(2) The local agency shall determine if a store slot is available [**in the trade area in which the store seeking certification or recertification is located**] in accordance with § 1103.4(a)(13) and (b) (relating to selection and limitation criteria; authorization process).

* * * * *

(6) The local agency shall schedule an onsite review of the store for the purpose of determining if the store meets the selection [**and limitation**] criteria [**set forth**] in § 1103.4(a) [**and (b)**]. The local agency will notify the store of the approximate date of the review.

* * * * *

(c) *Duration of certification or recertification.* The certification or recertification of a store shall remain in effect until the store is disqualified, changes ownership, withdraws from the WIC Program, its application for recertifi-

cation is denied or its certification expires if it fails to apply for recertification. The Department will provide [**15**] **30** days written notice to the store prior to expiration of WIC [**authorization**] **certification** for any store failing to apply for recertification. Either the Department or the WIC authorized store may terminate the [**authorization**] **certification** for cause after providing at least [**15**] **30** days advance written notice.

* * * * *

(e) *Moratorium on applications.* The Department will not accept applications, or schedule or conduct certification reviews in a trade area 90 days or less prior to the scheduled start date of the contemporaneous certification/recertification reviews in that trade area. The Department will grant an exception to this moratorium only if the Department finds that there would be [**participant hardship**] **inadequate participant access**, as set forth in § 1103.7, if it does not consider the application. A store granted certification under this exception shall be exempt from the contemporaneous certification/recertification review if it has been certified for less than 60 days prior to the date the contemporaneous reviews begin in the trade area.

* * * * *

(g) *Eligibility for stores denied certification or recertification.* A store which has been denied certification or recertification shall wait 6 months from the **effective** date of the Department's decision to reapply, except a store denied certification or recertification under § 1103.4(c)(2) will be placed on a waiting list and will be considered immediately for certification if a store slot becomes open.

§ 1103.2. Probationary certification.

(a) *Criteria for probationary certification.* If during the certification or recertification review, the store fails to meet one or more of the qualifications in § 1103.4(a) and (b) (relating to selection and limitation criteria; authorization process), the Department may grant probationary certification to the store for a period not to exceed 6 months when either of the following applies:

(1) [**Participant hardship**] **Inadequate participant access** would occur if the store is not certified or recertified.

* * * * *

(b) *Probationary certification reviews.*

(1) If a store receives probationary certification, except in situations of [**participant hardship**] **inadequate participant access** identified in [§ 1103.7(b)(8) (relating to participant hardship)] § 1103.7(c)(8) (relating to inadequate participant access), the Department will conduct an unannounced onsite review during the probationary certification period to determine if regular status should be granted to the store. The Department may rescind probationary certification and deny the store's application to serve as a WIC authorized store if the store fails to meet one or more of the selection criteria during this review.

(2) If a store receives probationary certification due to [**participant hardship**] **inadequate participant access** as identified in [§ 1103.7(b)(8)] § 1107.3(c)(8) the Department will conduct a certification review of the store and any other stores on the waiting list within the store's trade area. The Department may rescind proba-

tionary certification and deny the store's application to serve as a WIC authorized store if the store fails to meet one or more of the selection or limitation criteria during this review.

(c) *Extension of probationary certification.* If the store fails the review conducted during the probationary certification period, and [**participant hardship**] **inadequate participant access** exists as determined by the Department, the Department may extend probationary certification for an additional 3 months during which time at least one representative of the store who is responsible for training store personnel on the WIC Program shall attend corrective training.

* * * * *

§ 1103.3. Authorization of store slots.

[**The Department will assign one store slot for every 160 participants anticipated by the Department to participate in the WIC Program, except in Philadelphia, where the Department will assign one store slot for every 260 participants anticipated by the Department to participate in the WIC Program.**]

(a) *Assignment of store slots.* The Department will assign store slots based upon WIC participant density according to the following:

(1) In counties with WIC participant density greater than 100 participants per square mile, the Department will assign one store slot for every 175 WIC participants.

(2) In counties with WIC participant density of 25 to 100 participants per square mile, the Department will assign one store slot for every 150 WIC participants.

(3) In counties with WIC participant density less than 25 participants per square mile, the Department will assign one store slot for every 125 WIC participants.

(b) *Yearly allocation of store slots.* By October 1 of each year, the Department will evaluate WIC participant population to determine store slot allocations per county for each Federal Fiscal Year.

§ 1103.4. Selection and limitation criteria; authorization process.

(a) *Selection criteria.* The Department will use the following selection criteria to identify stores that meet the operational criteria to serve as a WIC authorized store:

* * * * *

(2) A store shall serve or reasonably expect to serve at least 25 participants per month.

(i) The Department will provide a store seeking certification which has not been certified previously, an 8-month period to determine if the store is serving 25 participants. The Department may disqualify a store for a period of no less than 6 months in accordance with § 1107.1(i) (relating to **imposition of sanctions**) if it is not serving 25 participants at the end of the 8-month period.

* * * * *

(5) The store shall have available on the [**sales floor**] **premises** at all times the minimum inventory requirements in § 1103.5 (relating to minimum inventory) of allowable foods.

(6) The store shall have shelf prices less than the maximum allowable cost established by the Department for Food Prescription One and Food Prescription Two. The highest price of each allowable food available at the store, regardless of brand, shall be recorded to determine if the store's prices are within the maximum allowable prices established by the Department. The Department will publish in the *Pennsylvania Bulletin*, no later than September 15 of each year, the maximum allowable prices for Food Prescription One and Food Prescription Two. Revisions to the maximum allowable prices will be published in the same manner. Food Prescription One and Food Prescription Two are as follows:

(i) Food Prescription One consists of the following:

* * * * *

(F) Four 11.5 to 12 ounce containers of frozen concentrated juice or four 46 ounce [**cans**] **containers** of single strength juice.

* * * * *

(ii) Food Prescription Two consists of: [**24**] **Thirty-one** 13 ounce cans of concentrated contract brand milk or soy based infant formula.

* * * * *

(10) The store may not be currently disqualified from participation in the Food Stamp Program [**or have had a sanction imposed by the USDA-FNS for Food Stamp Program violations within 2 years prior to the application to participate in the WIC Program**].

* * * * *

(13) The store may not be located within 1 mile of another WIC authorized store within the same trade area unless the Department determines that there is sufficient WIC participant shopping within the 1 mile area to support an additional WIC authorized store or stores. For the purpose of this paragraph, to support the authorization of each additional WIC authorized store within the 1 mile radius, sufficient WIC participant shopping shall be determined by the following:

(i) For counties with WIC participant density greater than 100 participants per square mile, there shall be at least 175 WIC participants shopping within the 1 mile of the applying store for each store slot authorized.

(ii) For counties with WIC participant density of 25 to 100 participants per square mile, there shall be at least 150 WIC participants shopping within the 1 mile of the applying store for each store slot authorized.

(iii) For counties with WIC participant density less than 25 participants per square mile, there shall be at least 125 WIC participants shopping within the 1 mile of the applying store for each store slot authorized.

(b) *Limitation criteria.* [**The Department will use the following criteria to limit the number of WIC authorized stores in a trade area:**

(1)] A store slot shall be available in the trade area in which the store is located.

[(2) **The store may not be located within 1 mile of another WIC authorized store unless the Department determines that there is sufficient WIC par-**

participant shopping within the 1 mile area to support an additional WIC authorized store. For the purpose of this section, in order to support the authorization of each additional WIC authorized store within the 1-mile radius, sufficient WIC participant shopping shall mean that the Department has documentation that at least 160 WIC participants per store slot authorized are currently making WIC purchases within the 1-mile radius, except in Philadelphia where sufficient WIC participant shopping shall mean that the Department has documentation that at least 260 participants per store slot authorized are currently making WIC purchases within the 1-mile radius.]

* * * * *

§ 1103.5. Minimum inventory.

(a) A store shall have available on the [sales floor] premises at the time of the certification or recertification onsite review, and maintain at all times thereafter while participating as a WIC authorized store, minimum inventory requirements of allowable foods.

(b) Minimum inventory requirements of allowable foods are as follows:

* * * * *

(5) Juices.

(i) [Canned, three] Three varieties with a total of nine 46 ounce [cans] containers.

(ii) Frozen concentrated or shelf stable concentrated, two varieties with a total of nine 11.5 to 12 ounce containers.

* * * * *

§ 1103.6. Waiting list.

(a) Placement of stores on the waiting list. The Department will place on a waiting list eligible stores as follows:

* * * * *

(4) When a store slot is open and the store seeking certification is located within 1 mile of a WIC authorized store, if the Department determines that there is not sufficient WIC participant shopping within the 1 mile area to support an additional WIC authorized store.

* * * * *

§ 1103.7. [Participant hardship] Inadequate participant access.

(a) The Department will consider whether there is [participant hardship] inadequate participant access when considering whether to place a store on probation, rather than deny [certification or] recertification, for failure to meet selection and limitation criteria in § 1103.4(a) and (b) (relating to selection and limitation criteria; authorization process) during [certification and] recertification reviews [or change of ownership reviews].

(b) The Department may also consider whether there is inadequate participant access when deciding whether to place on probation a store undergoing a change of ownership under § 1105.4(b) and (c) (relating to change of ownership of a WIC authorized store).

(c) [Participant hardship] Inadequate participant access is any of the following:

(1) Ten or more participants whose specific nationality, ethnicity or religious dietary needs can not be served properly by another WIC authorized store located [within 3 miles of the store, except in Philadelphia, where the distance of 1 mile to the next closest WIC authorized store will be used for the determination.] in accordance with one of the following:

(i) Less than 3 miles of the store for counties with WIC participant density less than 25 participants per square mile.

(ii) Less than 2 miles of the store for counties with WIC participant density of 25 to 100 participants per square mile.

(iii) Less than 1 mile of the store for counties with WIC participant density greater than 100 participants per square mile.

(2) Ten or more participants will be required to travel [3 or more miles to the next closest WIC authorized store, except in Philadelphia, where the distance of 1 mile to the next closest WIC authorized store will be used for the determination.] according to one of the following:

(i) Three or more miles to the next closest WIC authorized store for counties with WIC participant density less than 25 participants per square mile.

(ii) Two or more miles to the next closest WIC authorized store for counties with WIC participant density of 25 to 100 participants per square mile.

(iii) One or more miles to the next closest WIC authorized store for counties with WIC participant density greater than 100 participants per square mile.

(3) [Ten or more people are affected by physical barriers or conditions which make normal travel to another WIC authorized store impractical.

(4)] A participant has a physical disability that cannot be accommodated by another WIC authorized store [within 3 miles, except in Philadelphia, where the distance of 1 mile to the next closest WIC authorized store will be used for the determination.] in accordance with one of the following:

(i) Within 3 miles of the store for counties with WIC participant density less than 25 participants per square mile.

(ii) Within 2 miles of the store for counties with WIC participant density of 25 to 100 participants per square mile.

(iii) Within 1 mile of the store for counties with WIC participant density greater than 100 participants per square mile.

(4) Ten or more participants are affected by physical barriers or conditions which make normal travel to another WIC authorized store impractical.

* * * * *

CHAPTER 1105. REQUIREMENTS OF WIC AUTHORIZED STORES

§ 1105.1. Training.

* * * * *

(b) *Annual training.* The Department will provide for WIC authorized stores annual training which is designed to prevent WIC Program errors and abuses and to improve WIC Program services. The following apply to annual training:

* * * * *

(5) Failure to have at least one representative attend training shall result in the Department imposing sanctions against the WIC authorized store as in [§ 1107.1 (relating to sanctions)] § 1107.1a(d)(16) (relating to disqualifications).

* * * * *

§ 1105.2. **Overcharge recovery system.**

* * * * *

(h) *Sanctions.* The Department will impose a sanction against a WIC authorized store under [§ 1107.1 (relating to sanctions)] § 1107.1a(d)(14) (relating to disqualifications) if the store fails to pay overcharges due within the time required under subsections (f) and (g).

* * * * *

§ 1105.3. **Terms and conditions of participation.**

(a) *General terms and conditions.* A WIC authorized store shall adhere to this subsection. Failure to do so shall result in the imposition of sanctions as set forth in [§ 1107.1 (relating to sanctions)] § 1107.1a (relating to disqualifications). A WIC authorized store shall:

* * * * *

(4) Maintain the minimum inventory of allowable foods on the premises.

* * * * *

(14) Provide Federal, State, Department and local agency representatives who are involved in monitoring the store's compliance with statutes and regulations governing the WIC Program, access to all WIC checks accepted by the store and on its premises at the time of an onsite review.

* * * * *

§ 1105.4. **Change of ownership of a WIC authorized store.**

* * * * *

(c) When a change of ownership occurs and [participant hardship] inadequate participant access as defined in [§ 1103.7 (relating to participant hardship)] § 1103.7(c)(8) (relating to inadequate participant access) would result, the store under the new ownership may receive probationary certification for a period not to exceed 6 months if the State conducts an immediate onsite visit followed by a complete certification visit at the store. Until the immediate onsite visit is conducted, the new owner may not accept WIC checks. As soon as possible within the 6 month probationary period or during the next recertification process, whichever occurs first, the store under the new ownership shall compete with stores on the waiting list in the trade area for the store slot.

* * * * *

§ 1105.6. **Monitoring of WIC authorized stores.**

* * * * *

(b) *High risk reviews.* The Department will monitor all high risk stores. The Department will use either compliance investigations or inventory audits as methods to monitor high risk stores. The Department also may conduct compliance buys and inventory audits on stores that have not been identified as high risk stores.

(1) *Compliance investigations.* The following standards [shall] apply:

* * * * *

(vi) The Department will disqualify the store if three compliance buys detect violations of statutes or regulations governing the store's participation in the WIC Program. The Department will determine the term of disqualification by the violation found during the compliance investigation, in accordance with § 1107.1 (relating to imposition of sanctions). If multiple violations are found during the compliance investigation, the Department will disqualify the store for the term corresponding to the most serious violation.

* * * * *

CHAPTER 1107. SANCTIONS

§ 1107.1. [Sanctions] Imposition of sanctions.

(a) [The Department will impose a sanction against a store based upon the severity and nature of the violation of the statute or regulation governing the store's participation in the WIC Program.

(b) In addition to imposing a sanction against a WIC authorized store that commits fraud or abuse of the WIC Program, the Department may prosecute or make a referral for prosecution of the WIC authorized store to a criminal prosecution agency for prosecution under applicable Federal, State or local laws.

(c) A WIC authorized store that has a sanction imposed against it by the Department for accepting a WIC check for items other than those specified on the WIC check shall also reimburse the Department for moneys received for the purchase of the items with the WIC check.

(d) The Department may impose a sanction against a WIC authorized store for failing to remit any amount demanded due to violations of statutes or regulations governing its participation in the WIC Program within the time frame in § 1105.2(f) and (g) (relating to overcharge recovery system) or the notice given by the Department under § 1105.6(f) (relating to monitoring of WIC authorized stores).

(e) Upon receiving notification that a WIC authorized store has been disqualified from another USDA-FNS program, such as the USDA Food Stamp Program, the Department will disqualify the WIC authorized store for an equivalent period of up to 3 years.

(f) The Department may disqualify from participation in the WIC Program a WIC authorized store if the store incurs a civil money penalty in lieu of disqualification from another USDA-FNS program, such as the USDA Food Stamp Program. If the Department finds that participant hardship would result from the disqualification of the store from the WIC Program, the Department may, at its option, offer the store the option of paying a civil money penalty in lieu of disqualification.

(g) The Department will notify the USDA-FNS of a store's disqualification from the WIC Program. Disqualification from the WIC Program may result in the store's disqualification from the USDA Food Stamp Program.

(h) *Specific sanctions.* The Department will determine the type and level of sanction to be imposed against a WIC authorized store for a violation of a statute or regulation governing the store's participation in the WIC Program.

(1) *Class A abuses.* The Department will disqualify a WIC authorized store from participation in the WIC Program for 1 year for the following violations:

(i) Redeeming a WIC check for an item that is in a food category authorized by the WIC Program but is not an allowable food or is not specified on the WIC check.

(ii) Having stale-dated allowable food on the sales floor.

(iii) Failing to maintain minimum inventory requirements of an allowable food.

(iv) Failing to request the participant's WIC identification card prior to accepting a WIC check.

(v) Accepting a WIC check made payable to another store without prior written approval from the Department.

(vi) Failing to maintain a clean and sanitary store.

(vii) Failing to properly store and refrigerate allowable foods.

(viii) Closure of the store by a city, local or county health department.

(ix) Charging or demanding that a participant pay for an allowable food with the participant's own money or with another WIC check for purchases made with a WIC check.

(x) Securing the signature of the participant, endorser or proxy prior to completing the "Pay Exactly" box on the WIC check.

(xi) Overcharging the WIC Program by charging sales tax or allowing the purchase with a WIC check of more of an allowable food than authorized on the WIC check.

(xii) Having or charging prices which exceed the current maximum allowable costs established by the Department and published in the *Pennsylvania Bulletin* for either Food Prescription One or Food Prescription Two set forth in § 1103.4(a)(6)(i) and (ii) (relating to selection and limitation criteria; authorization process).

(2) *Class B abuses.* The Department will disqualify a WIC authorized store from participation in the WIC Program for 2 years for the following violations:

(i) Redeeming a WIC check for food that is not in a food category authorized to be purchased with a WIC check.

(ii) Charging the WIC Program more for an allowable food than a customer who is not a participant is charged for the same item.

(iii) Charging the WIC Program more than the current price for an allowable food.

(iv) Giving monetary change to an authorized individual who tenders a WIC check.

(v) Failing to remit payment for an overcharge within the specified time frame.

(vi) Charging the WIC Program for an allowable food which was not purchased with a WIC check.

(vii) A repeated Class A violation.

(3) *Class C abuses.* The Department will disqualify a WIC authorized store from participation in the WIC Program for 3 years for the following violations:

(i) Accepting a WIC check for cash, credit or a nonfood item.

(ii) Physically altering or changing on the face of a WIC check the store name, food type or quantity, participant information, date or printed dollar amount.

(iii) Redeeming WIC checks for the sale of an amount of an allowable food over a period of time which exceeds the WIC authorized store's documented inventory for the same allowable food for the same period of time.

(iv) A repeated Class B violation.

(i) For a violation of a statute or regulation governing the store's participation in the WIC Program which is not specifically classified as a Class A, Class B or Class C sanction as provided for in subsection (h), the Department will determine the appropriate type and level of sanction to be imposed upon the store based upon the nature and severity of the violation.

(j) The Department will provide a WIC authorized store at least a 15 day advance notice of the effective date of any disqualifications and an opportunity to appeal the disqualification in accordance with § 1113.1 (relating to right to appeal).

(k) A store which has been disqualified from the WIC Program may apply for certification following expiration of the disqualification period. If the store chooses to apply for certification after expiration of the disqualification, the Department will not consider the prior disqualification from the WIC Program when determining eligibility, and the store will be considered in accordance with § 1103.4 if a store slot is available, or placed on a waiting list in accordance with § 1103.6 (relating to waiting list) if no store slot is available.]

The Department may disqualify a store or impose a civil money penalty in lieu of disqualification for reasons of program abuse. The Department will not provide the store with prior warning that violations were occurring before imposing these sanctions. The store may appeal a Department decision pertaining to disqualification, denial of application to participate or other adverse actions that affect participation during the agreement performance period in accordance with § 1113.1 (relating to right to appeal). Expiration of an agreement with a store, disqualification of a store as a result of disqualification from the Food Stamp Program, and the Department's determination regarding participant access are not subject to review.

(b) The Department will disqualify a store which has been disqualified from the Food Stamp Program unless the Department determines that the disqualification of the store would result in inadequate participant access under § 1103.7 (relating to inadequate participant access). If the Department determines that disqualification of the store would result in inadequate participant access under § 1103.7, the Department will give the store the option of paying a civil money penalty in lieu of WIC disqualification.

(c) The Department will disqualify a store for WIC Program violations in § 1107.1a (relating to disqualifications) unless the Department determines that disqualification of the store under § 1107.1a(b)—(d) would result in inadequate participant access. In that case, the Department will give the store the option of paying a civil money penalty in lieu of disqualification. The Department will not impose a civil money penalty in lieu of disqualification for third or subsequent sanctions for violations.

(d) Disqualification from the WIC Program may result in disqualification as a retailer in the Food Stamp Program. The disqualification may not be subject to administrative or judicial review under the Food Stamp Program.

(e) In addition to imposing a sanction against a WIC authorized store that commits fraud or abuse of the WIC Program, the Department may prosecute or make a referral for prosecution of the WIC authorized store to a criminal prosecution agency for prosecution under applicable Federal, State, or local laws.

(f) A WIC authorized store that has a sanction imposed against it by the Department for accepting a WIC check for items other than those specified on the WIC check shall also reimburse the Department for monies received for the purchase of these items with the WIC check.

(g) The Department may impose a sanction against a WIC authorized store for failing to remit any amount demanded due to violations of statutes or regulations governing its participation in the WIC Program within the time frame in § 1105.2(f) and (g) (relating to reimbursement of overcharges) or the notice given by the Department under § 1105.6(f) (relating to monitoring of WIC authorized stores).

§ 1107.1a. Disqualifications.

(a) *Permanent disqualification.* The Department will permanently disqualify a WIC authorized store convicted of trafficking in WIC checks or selling firearms, ammunition, explosives or controlled substances (as defined in section 102 of the Controlled Substances Act (21 U.S.C.A. § 802)) in exchange for WIC checks. The Department will not compensate the store for revenues lost as a result of the violation.

(b) *Six-year disqualification.* The Department will disqualify a WIC authorized store for 6 years for either of the following:

(i) One incidence of buying or selling WIC checks for cash (trafficking).

(ii) One incidence of selling firearms, ammunition, explosives or controlled substances as defined in section 102 of the Controlled Substances Act, in exchange for WIC checks.

(c) *Three-year disqualification.* The Department will disqualify a WIC authorized store for 3 years for any of the following violations:

(1) One incidence of the sale of alcohol or alcoholic beverages or tobacco products in exchange for WIC checks.

(2) A pattern of claiming reimbursement for the sale of an amount of a specific allowable food which exceeds the store's documented inventory of that specific allowable food item for a specific period of time. A pattern may be established during a single inventory audit encompassing a 2-month period when a WIC authorized store's records indicate that the WIC authorized store's redemptions for a specific allowable food exceed the WIC authorized store's documented inventory for that allowable food.

(3) Two or more incidences of charging participants more for an allowable food than non-WIC customers or charging participants more than the current shelf price.

(4) Two or more incidences of receiving, transacting or redeeming WIC checks outside of authorized channels, including the use of an unauthorized store or an unauthorized person, or both.

(5) Two or more incidences of charging for allowable food not received by the participant.

(6) Two or more incidences of providing credit or nonfood items, other than alcohol, alcoholic beverages, tobacco products, cash, firearms, ammunition, explosives or controlled substances as defined in section 102 of the Controlled Substances Act, in exchange for WIC checks.

(d) *One-year disqualification.* The Department will disqualify a WIC authorized store for 1 year for any of the following violations:

(1) Two or more incidences of providing unauthorized food items in exchange for WIC checks, including charging for allowable food provided in excess of those listed on the WIC check.

(2) Having stale-dated allowable food on the sales floor.

(3) Failing to maintain minimum inventory requirements of an allowable food.

(4) Failing to request the participant's WIC identification card prior to accepting a WIC check.

(5) Accepting a WIC check made payable to another store without prior written approval from the Department.

(6) Failing to maintain a clean and sanitary store.

(7) Failing to properly store and refrigerate allowable foods.

(8) Closure of the store by a city, local or county health department.

(9) Charging or demanding that a participant pay for an allowable food with the participant's own money or with another WIC check for purchases made with a WIC check.

(10) Securing the signature of the participant, endorser or proxy prior to completing the "Pay Exactly" box on the WIC check.

(11) Overcharging the WIC Program by charging sales tax.

(12) Having or charging prices which exceed the current maximum allowable costs established by the Department and published in the *Pennsylvania Bulletin* for either Food Prescription One or Food Prescription Two set forth in § 1103.4(a)(6)(i) and (ii) (relating to selection and limitation criteria; authorization process).

(13) Giving monetary change to an authorized individual who tenders a WIC check.

(14) Failing to remit payment for an overcharge within the specified time frame.

(15) Physically altering or changing on the face of a WIC check the store name, food type or quantity, participant information, date or printed dollar amount.

(16) Failing to have at least one representative of the store attend required training.

(e) *Second mandatory sanction.* When a WIC authorized store, which previously has been assessed a sanction for any of the violations in subsections (b)—(d), receives another sanction for any of these violations, the Department will double the second sanction. The Department will double civil money penalties up to the limits allowed under § 1107.3(c) (relating to civil money penalties).

(f) *Third or subsequent mandatory sanction.* When a WIC authorized store, which previously has been assessed 2 or more sanctions for any of the violations listed in subsections (b)—(d), receives another sanction for any of these violations, the Department will double the third sanction and all subsequent sanctions. The Department will not impose civil money penalties in lieu of disqualification for third or subsequent sanctions for violations in subsections (b)—(d).

(g) *Multiple violations during a single investigation.* When during the course of a single investigation the Department determines a WIC authorized store has committed multiple violations, the Department will disqualify the WIC authorized store for the period corresponding to the most serious violation. However, the Department will include all violations in the notice of disqualification action.

(h) *Disqualification based on a Food Stamp Program disqualification.* The Department will disqualify a WIC authorized store which has been disqualified from the Food Stamp Program. The disqualification shall be for the same length of time as the Food Stamp Program disqualification, but may begin at a later date than the Food Stamp Program disqualification. Under 7 CFR 246.12(k)(1)(vii) and § 1113.1(b)(3) (relating to right to appeal), the disqualification will not be subject to administrative or judicial review under the WIC Program.

(i) *Voluntary withdrawal or nonrenewal of agreement.* The Department will not accept voluntary withdrawal of the WIC authorized store from the WIC Program as an alternative to disqualification for the violations in subsections (a)—(d), but will

enter the disqualification on the record. The Department will not permit the store to use nonrenewal of a store agreement as an alternative to disqualification.

(j) *Other violations.* For any violation of a statute or regulation governing the store's participation in the WIC Program which is not specifically classified in subsections (a)—(d), the Department will determine the appropriate type and level of sanction to be imposed upon the store based upon the nature and severity of the violation. A disqualification imposed under this subsection will not exceed 1 year.

(k) *Advance notice.* The Department will provide a WIC authorized store at least 30 days advance notice of the effective date of any disqualifications and, if appropriate, an opportunity to appeal the disqualification under § 1113.1 (relating to right to appeal).

(l) *Certification following expiration of disqualification period.* A store that has been disqualified from the WIC Program may apply for certification following expiration of the disqualification period. If the store chooses to apply for certification after expiration of the disqualification, the Department will not consider the prior disqualification from the WIC Program when determining eligibility. The store will be considered in accordance with § 1103.4 (relating to selection and limitation criteria; authorization process) if a store slot is available, or placed on a waiting list in accordance with § 1103.6 (relating to waiting list) if no store slot is available.

§ 1107.2. Civil money penalties.

(a) [*Option available in lieu of a disqualification.* The Department may offer to a store the option of paying a civil money penalty in lieu of a denial of recertification or a disqualification required under § 1107.1 (relating to sanctions), only if the Department finds participant hardship as set forth in § 1103.7 (relating to participant hardship).

(b) *Calculation of civil money penalty.* The Department will calculate the civil money penalty the store shall pay by multiplying 5% of the average monthly total value of WIC checks redeemed for the most recent 6-month period by the number of months the store would be disqualified under § 1107.1. For stores which are denied recertification for which this option is available, the Department will multiply 5% of the average monthly total value of WIC checks for the most recent 6-month period by 6 months to determine the civil money penalty to be paid. If 6 months of information relating to the monthly value of WIC checks redeemed is not available, the Department will calculate the monthly average based upon the number of months for which information is available.

(c) *Written agreement.* If the Department offers and the store agrees to pay a civil money penalty in lieu of disqualification, the Department and store shall set forth the terms of the agreement in writing. The terms may include a probationary period during which the Department may conduct monitoring to ensure action has been taken by the store to correct problems. The agreement shall be effective upon the signature of the Director of the Division of WIC or the Director's designee.

(d) *Payment of the civil money penalty.* The store shall pay the civil money no later than 30 days from the effective date of the agreement, as set forth in subsection (c). Failure of the store to pay the civil money penalty when due shall be grounds for the Department to rescind the agreement and shall result in reinstatement of the disqualification.

(e) *Continued compliance with regulations.* A store which pays a civil money penalty is required to continue to comply with regulations governing the store's participation in the WIC Program. If the store commits additional violations of the regulations governing the store's participation in the WIC Program, the Department will consider the violations for which the store paid the civil money penalty in determining the type and magnitude of sanction to be imposed against the store.

(f) *Outstanding financial liabilities.* Payment of the civil money penalty, unless specifically provided for in a written agreement between the Department and the store, does not relieve the store of any other past or future financial liability incurred by the store by reason of its participation in the WIC Program. This includes, by way of example, payment of outstanding overcharges or payments owed the Department for the unauthorized sale of foods.]

Option available in lieu of a disqualification. The Department may offer to a store the option of paying a civil money penalty in lieu of a denial of recertification or a disqualification required under § 1107.1 (relating to imposition of sanctions), only if the Department finds inadequate participant access as set forth in § 1103.7 (relating to inadequate participant access). The Department will not provide this option for third or subsequent violations set forth in § 1107.1a(b)—(d) (relating to disqualifications).

(b) *Calculation of civil money penalty.*

(1) For civil money penalties in lieu of disqualifications under § 1107.1a(b), (c) and (d)(1), the Department will calculate the civil money penalty for each violation identified by multiplying 10% of the average monthly total value of WIC checks redeemed for the most recent 6-month period by the number of months the store would be disqualified under § 1107.1. For stores that are denied recertification, and for which this option is available, the Department will multiply 10% of the average monthly total value of WIC checks for the most recent 6-month period by 6 months to determine the civil money penalty to be paid. If 6 months of information relating to the monthly value of WIC checks redeemed is not available, the Department will calculate the monthly average based upon the number of months for which information is available.

(2) For disqualifications identified in § 1107.1a(d)(2)—(15), the Department will calculate the civil money penalty for each violation identified the store shall pay by multiplying 5% of the average monthly total value of WIC checks redeemed for the most recent 6-month period by the number of months the store would be disqualified under § 1107.1. For stores which are denied recertification for which this option is available, the Department will multiply 5% of the average monthly total value

of WIC checks for the most recent 6-month period by 6 months to determine the civil money penalty to be paid. If 6 months of information relating to the monthly value of WIC checks redeemed is not available, the Department will calculate the monthly average based upon the number of months for which information is available.

(c) *Limitation of penalties.* The amount of the civil money penalty will not exceed \$10,000 for each violation. When during the course of a single investigation, the Department determines a store has committed multiple violations, the Department will impose a civil money penalty for each violation. The total amount of civil money penalties imposed for violations investigated as part of a single investigation will not exceed \$40,000.

(d) *Written agreement.* If the Department offers and the store agrees to pay a civil money penalty in lieu of disqualification, the Department and store shall set forth the terms of the agreement in writing. The terms may include a probationary period during which the Department may conduct monitoring to ensure action has been taken by the store to correct problems. The agreement will be effective when it is signed by the Director of the Division of WIC or the Director's designee.

(e) *Payment of the civil money penalty.* If a WIC authorized store does not pay, only partially pays, or fails to timely pay a civil money penalty assessed in lieu of disqualification, the Department will disqualify the WIC authorized store for the length of the disqualification corresponding to the violation for which the civil money penalty was assessed. If a civil money penalty is assessed for more than one violation, the Department will impose the disqualification for the period corresponding to the most serious violation. The Department may permit payment of civil money penalties by installments.

(f) *Outstanding financial liabilities.* Payment of the civil money penalty, unless specifically provided for in a written agreement between the Department and the store, does not relieve the store of any other past or future financial liability incurred by the store by reason of its participation in the WIC Program. This includes, by way of example, payment to the Department of outstanding overcharges for the unauthorized sale of foods.

CHAPTER 1113. LOCAL AGENCY AND STORE APPEALS

§ 1113.1. Right to appeal.

(a) A store or local agency adversely affected by a Division of WIC action has the right to appeal. The right of appeal shall be granted when a local agency's or store's application to participate in the WIC Program is denied; or during the course of an agreement or period of authorization, when a local agency or store is disqualified; or when any other adverse action during the period of authorization which affects participation is taken against the store or local agency by the Division of WIC. [The expiration of a WIC authorization is not subject to appeal.]

(b) The following actions are not subject to appeal:

(1) The expiration of a WIC authorization.

(2) The Division of WIC's determination regarding inadequate participant access.

(3) Disqualification of a store as a result of disqualification from the Food Stamp Program.

(c) The appeal process is designed to secure and protect the interest of both the store or local agency and the Division of WIC and to ensure equitable treatment for all involved. **[The adverse action shall be postponed until the hearing examiner issues an adjudication and order.]**

(d) Except for permanent disqualifications assessed under § 1107.1a(a) (relating to disqualifications), the Department may take adverse action against a store after 30 days advance notification.

(e) In the case of a disqualification of a local agency, the Department will provide at least 60 days advance notice.

§ 1113.2. Appeal procedures.

(a) *Notification.* At the time the Division of WIC **denies an application of a store, or disqualifies a WIC authorized store** or takes an adverse action against a local agency or store **during a period in which the local agency or store is authorized**, the Division of WIC will notify the local agency or store of its right to an administrative appeal.

* * * * *

[Pa.B. Doc. No. 00-287. Filed for public inspection February 18, 2000, 9:00 a.m.]

INSURANCE DEPARTMENT

[31 PA. CODE CH. 86]

Premium and Retirement Deposit Funds

The Insurance Department (Department) proposes to amend Chapter 86 (relating to premium and retirement deposit funds), to read as set forth in Annex A. This chapter is being proposed under the authority of sections 206, 506, 1501 and 1502 of The Administrative Code of 1929 (71 P. S. §§ 66, 186, 411 and 412) and sections 202 and 354 of The Insurance Company Law of 1921 (40 P. S. §§ 382 and 477b).

Purpose

The purpose of the amendments to Chapter 86 is to update the chapter so that it recognizes and makes provisions for the life insurance and annuity products which are currently being sold in this Commonwealth. When the chapter was adopted, life insurance policies and annuity contracts generally provided only for the payment of fixed premium amounts. In the current Commonwealth marketplace, both fixed premium and flexible premium policies and contracts are marketed and sold.

The proposed amendments to Chapter 86 establish a distinction between fixed premium policies and contracts, and flexible premium policies and contracts. The amendments provide for deposit limits that are applicable to monies held in premium deposit funds and retirement deposit funds of both fixed premium and flexible premium life insurance policies and annuity contracts.

Explanation of Regulatory Requirements

The following is a description of the changes contained in the proposed rulemaking.

Section 86.3 (relating to limit on amounts) provides for limits on the amount of money that a company or fraternal benefit society may hold under a premium deposit fund or retirement deposit fund for a life insurance policy or annuity contract. The proposed rulemaking amends this section to provide for diversity in treatment of fixed premium policies and contracts, and flexible premium policies and contracts. Further, this section, as amended, would establish the applicable deposit limits under fixed premium and flexible premium policies and contracts.

Section 86.4 (relating to interest rates) is being modified to make the section more understandable.

Minor editorial changes were made to § 86.9 (relating to deferment of and charges against withdrawal).

External Comments

In developing the proposed rulemaking, comments were solicited from the Insurance Federation of Pennsylvania, Inc. Comments from this organization were taken into consideration in preparing the proposed amendments to Chapter 86.

Affected Parties

This proposed rulemaking will apply to life insurance companies and fraternal benefit societies marketing life insurance policies and annuity contracts in this Commonwealth.

Fiscal Impact

State Government

There is anticipated to be no increase in cost to the Department resulting from the recognition within the modified chapter of flexible premium life insurance and annuity products. The establishment of limits for each type of premium payment contract should not substantially increase compliance monitoring by the Department.

General Public

There will be no adverse fiscal impact on consumers who purchase life insurance policies and annuity contracts and place money in the premium deposit funds or retirement deposit funds of the policies or contracts.

Political Subdivisions

The proposed rulemaking will have no fiscal impact on political subdivisions.

Private Sector

It is anticipated that the proposed rulemaking will have a fiscal impact on insurance companies and fraternal benefit societies to the extent that there will be, in contrast to prior practice, a clear limit on the amount of money that may be held by insurers under a premium deposit fund of a flexible premium life insurance policy. The Department believes it unlikely that this new limit will result in insurers collecting substantially less money in connection with life insurance policies.

Paperwork

The adoption of this proposed rulemaking will not impose additional paperwork on the Department or the insurance industry. Although the rulemaking imposes additional deposit limits on premium deposit funds and retirement deposit funds, it does not impose additional requirements resulting in additional paperwork.

Effectiveness/Sunset Date

The proposed rulemaking will become effective upon final adoption and publication in the *Pennsylvania Bulletin*. No sunset date has been assigned.

Contact Person

Questions or comments concerning this proposed rulemaking may be addressed in writing to Peter J. Salvatore, Regulatory Coordinator, 1326 Strawberry Square, Harrisburg, PA 17120, within 30 days of the publication of this proposed rulemaking in the *Pennsylvania Bulletin*. Questions or comments may also be E-mailed to psalvato@ins.state.pa.us or faxed to (717) 772-1969 or (717) 705-3873.

Regulatory Review

Under section 5(a) of the Regulatory Review Act (71 P. S. § 745.5(a)), on February 9, 2000, the Department submitted a copy of this proposed rulemaking to the Independent Regulatory Review Commission (IRRC) and to the Chairpersons of the Senate Banking and Insurance Committee and the House Insurance Committee. In addition to the submitted proposed rulemaking, the Department has provided IRRC and the Committees with a copy of a detailed Regulatory Analysis Form prepared by the agency in compliance with Executive Order 1996-1, "Regulatory Review and Promulgation." A copy of that material is available to the public upon request.

If IRRC has objections to any portion of the proposed rulemaking, it will notify the agency within 10 days after the close of the Committees' review period. The notification shall specify the regulatory review criteria that have not been met by that portion. The Regulatory Review Act specifies detailed procedures for the agency, the Governor and the General Assembly to review these objections before publication of the final-form regulations.

M. DIANE KOKEN,
Insurance Commissioner

Fiscal Note: 11-188. No fiscal impact; (8) recommends adoption.

Annex A**TITLE 31. INSURANCE****PART VI. LIFE INSURANCE****CHAPTER 86. PREMIUM AND RETIREMENT DEPOSIT FUNDS****§ 86.2. Purpose.**

[In transacting business, life insurance companies and fraternal benefit societies have been permitted, for the convenience of policyholders and contractholders, to accept funds for paying premiums or considerations falling due in the future. In recent years there has been increasing use of the deposits to provide a fund for purposes other than prepayment of premiums or considerations, the overuse of which may result in misuse of the underwriting powers authorized to life insurance companies. To prevent further overuse of these accounts, the Insurance Department requires stock and mutual life companies and fraternal benefit societies to accept deposits under an individual life insurance policy or an individual annuity contract only under the conditions and limitations set forth in this chapter.] In transacting business, life insurance companies and fraternal benefit societies, for the convenience of policyholders and contractholders, accept funds for paying premiums or consider-

ations falling due in the future. This chapter allows life insurance companies and fraternal benefit societies to accept deposits under an individual life insurance policy or an individual annuity contract only under the conditions and limitations set forth in this chapter. When this chapter was adopted, life insurance policies and annuity contracts generally provided for the payment of fixed premium amounts. Therefore, the chapter was designed to apply to fixed premium policies and contracts. In the current Pennsylvania marketplace, both fixed premium and flexible premium policies and contracts are marketed and sold and this chapter recognizes a distinction between fixed premium policies and contracts, and flexible premium policies and contracts and establishes deposit limits which are applicable to monies held in premium deposit funds and retirement funds of both types of premium payment policies and contracts.

§ 86.3. Limit on fund amounts.

(a) The maximum amount which may be held by the insurer for payment of future premiums, according to provisions in a **fixed premium life insurance policy, contract, rider or endorsement**, is the present value of gross premiums payable in the future, discounted at the interest rate or rates guaranteed in the **policy, contract, rider or endorsement**.

(b) **The maximum amount which may be held by the insurer for payment of future premiums, according to provisions in a flexible premium life insurance policy, contract, rider or endorsement, is the present value of the premium payments necessary to maintain the policy or contract in force to the maturity date, based on guaranteed charges and credits.**

(c) The maximum amount which may be held by the insurer for payment of future annuity considerations, according to provisions in **[policy,] a fixed premium annuity contract, rider or endorsement**, is the present value of gross considerations payable in the future **under the annuity contract, rider or endorsement**, discounted at the interest rate or rates guaranteed.

[(c)] (d) The maximum amount which may be held by the insurer in a retirement deposit fund, established according to provisions in **[policy,] a fixed premium life insurance policy or fixed premium annuity contract, rider or endorsement**, is the sum of the gross premiums or gross considerations payable under the base life insurance policy or base annuity contract.

(e) **The amount which may be held by the insurer in a retirement deposit fund, established according to provisions in a flexible premium life insurance policy, contract, rider or endorsement, is not subject to any maximum or other limit. The amounts held in a retirement deposit fund are subject to the requirements and provisions of section 410A of The Insurance Company Law of 1921 (40 P. S. § 510.1).**

(f) **The amount which may be held by the insurer in a premium deposit fund or a retirement deposit fund, established according to provisions in a flexible premium annuity contract, rider or endorsement, is not subject to any maximum or other limit. The amounts held in a retirement deposit fund are subject to section 410C of The Insurance Company Law of 1921 (40 P. S. § 510b) relating to standard nonforfeiture law for individual deferred annuities.**

§ 86.4. Interest rates.

The interest rate or rates guaranteed to be paid on the amount held in a premium deposit fund or a retirement deposit fund shall be clearly stated in the policy, contract, rider or endorsement. [The language] Language which tends to invite misrepresentation[, for example, at least 6%,] is prohibited.

§ 86.10. Projection of results and report of fund balance.

If sales promotion literature illustrates the projected results of the retirement deposit fund, the guaranteed interest rate or rates shall be used [irrespective] regardless of whether or not projected results are also shown on the basis of the rate currently being paid or some lesser rate. The insurer shall furnish each owner of a retirement deposit fund with a written report on the accumulated balance of the fund at least once a year.

[Pa.B. Doc. No. 00-288. Filed for public inspection February 18, 2000, 9:00 a.m.]

STATE BOARD OF ACCOUNTANCY

[49 PA. CODE CH. 11]

Continuing Education Program Sponsors

The State Board of Accountancy (Board) proposes to amend Chapter 11, to read as set forth in Annex A, by revising §§ 11.1, 11.4, 11.64, 11.65, 11.71 and 11.72; by adding §§ 11.69a and 11.71a, and by deleting § 11.70.

Background and Overview

The Board's proposal would revise the current regulatory scheme for approving sponsors of continuing education programs for certified public accountants and public accountants. Since the adoption of the current program sponsor regulations in 1979, the Board has granted approval to approximately 2,000 program sponsors. However, the Board has been unable to effectively monitor program sponsors' compliance with continuing education requirements, in part because of budgetary and staffing constraints and in part because of deficiencies in the program sponsor regulations themselves. These problems were identified in the April 1993 Legislative Budget and Finance Committee's (LBFC) Performance Audit of the Board's operations, which included a recommendation that the Board initiate improvements in the way it regulates program sponsors.

Because the Board lacks complete, up-to-date information about the educational offerings of its program sponsors, the amendments would require all previously approved program sponsors to apply for and obtain reapproval to maintain their eligibility to offer continuing education programs after December 31, 2000, and to biennially renew their approval thereafter. The amendments also would strengthen the procedures for initial program sponsor approval and withdrawal of approval; make program sponsors responsible for the development of continuing education programs as well as their presentation; provide for comprehensive offsite reviews (audits) of selected program sponsors to ensure compliance with continuing education standards; establish fees for initial program sponsor approval and renewal of approval; and

exempt program sponsors registered with the National Association of State Boards of Accountancy (NASBA) from having to meet approval requirements.

Description of Amendments

§ 11.1 (Definitions)

Section 11.1 defines "program developer" as "[a] party who has assumed the responsibility for compilation of material to be presented in a continuing education program and for the instructional design of the program," and "program sponsor" as "[a] party who has assumed responsibility for presenting continuing education programs. The term designates a party who is not necessarily a program developer." Because the Board's proposal would make the program sponsor responsible for developing as well as presenting a continuing education program, the amendments would delete the definition of program developer and the second sentence of the definition of program sponsor.

§ 11.4 (Fees)

Section 11.4 lists the schedule of fees charged by the Board. There are currently no fees charged to program sponsors. The amendments would add fees of \$145 for initial program sponsor approval and \$120 for biennial renewal of program sponsor approval. The fees would defray the costs incurred by the Board in reviewing and processing applications for approval and renewal of approval and in performing offsite reviews of continuing education programs of selected program sponsors to ensure continued compliance with the Board's regulations. The assessment of fees relating to the approval of program sponsors was a recommendation of LBFC's Performance Audit.

§ 11.64 (Sources of continuing education credit)

Section 11.64 sets forth the various sources of continuing education credit (such as, National accounting organizations, colleges, universities, in-house programs) for licensees. The amendments would make clear that, effective January 1, 2001, continuing education credit will be awarded only for those program sponsors that are approved under the new § 11.69a (relating to approval of program sponsors).

§ 11.65 (Criteria for continuing education programs)

Section 11.65(a) prescribes the general criteria for continuing education programs. Subsection (b) sets forth the current procedures by which the Board approves program sponsors, while subsection (c) provides for biennial renewal of program sponsor approval. The amendments would revise and relocate the procedures for program sponsor approval and renewal of approval to § 11.69a.

§ 11.69a (Approval of program sponsors)

Section 11.69a would establish revised procedures for Board approval of program sponsors. Subsection (a) would require parties desiring to offer continuing education programs after December 31, 2000, to comply with this section; the approval of the approximately 2,000 Board-approved program sponsors would expire December 31, 2000. The Board estimates that at least one-half of the approved program sponsors are no longer offering continuing education programs to licensees and, therefore, would not seek reapproval.

In accordance with a recommendation of the LBFC's Performance Audit, subsection (b) would exempt from the approval process those program sponsors that are members of the NASBA's National Registry of Continuing

Professional Education Sponsors. The NASBA-registered program sponsors, which would be accorded deemed approved status by the Board, are already subject to strict approval requirements, including onsite reviews, to be eligible for NASBA-registration. There are currently about 35 NASBA-registered program sponsors in this Commonwealth.

Subsection (c) would require applications for program sponsor approval to include detailed information including titles, subject matter, and credit hours of programs offered; names, titles, and degrees of instructors; dates, locations and schedules of programs; program outlines and objectives; instruction and evaluation methods; admission requirements; and attendance certification methods. This information would enable the Board to make more informed assessments of the qualifications and credentials of prospective program sponsors. The Board anticipates that those currently approved program sponsors that apply for re-approval will have the required information readily available (much of it being updated versions of materials submitted to the Board at the time of original approval); as a consequence, currently approved program sponsors should not experience delays in having their applications for reapproval timely processed by the Board.

Subsection (d) would require statements made on applications for approval to be true and correct to the best of the applicants' knowledge.

Subsection (e) would require applications for approval to be reviewed by the Board's Continuing Education Committee, which would make recommendations to the Board for approval or disapproval. The Board would provide disapproved applicants with written notification of the reasons for disapproval; disapproved applicants could submit revised applications that address the Board's concerns. Individual Board members would not be permitted to review or vote on applications in which they have vested interests. These procedures would help to ensure that the Board's decisions on applications are thorough, fair and consistent.

Subsection (f) would provide for program sponsor approval numbers to be issued to approved program sponsors.

Subsection (g) would require program sponsors, excepting those registered with the NASBA, to renew their approval by January 1 of each even-numbered year, beginning with January 1, 2004. The biennial approval period would coincide with licensees' continuing education reporting period (that is, January 1 of an even-numbered year through December 31 of an odd-numbered year). Consistent with a recommendation of the LBFC's Performance Audit, program sponsors would have to include on their biennial renewal applications a listing of all current and planned program offerings, so that the Board may verify the relevancy of program subject matter to the public accounting profession. However, as with the biennial renewal of licenses of certified public accountants and public accountants, the biennial renewal of approval of program sponsors is not intended to be a fresh evaluation of the program sponsors' qualifications and credentials.

§ 11.70 (Responsibilities of program developers)

Section 11.70 sets forth the responsibilities of program developers in the areas of competency to engage in program development; determination of the level of program difficulty; recommendations for education and experience prerequisites; and periodic updating of program

materials. Program developers are not subject to Board approval under the current regulations. The amendments would relocate the contents of this section to § 11.71 (relating to responsibilities of program sponsors).

§ 11.71 (Responsibilities of program sponsors)

Section 11.71 prescribes the responsibilities of program sponsors in the areas of disclosures to prospective participants, selection and evaluation of instructors, limitations on program enrollments, adequacy of facilities, program evaluation, retention of records, certificates of completion and promotional materials. The amendments would add to the responsibilities of program sponsors those responsibilities currently applicable to program developers under § 11.70. Program developers are not subject to Board approval under the current regulations. The Board believes that it would be able to more effectively regulate the quality of continuing education programs if program sponsors were accountable for both the development and presentation of continuing education programs. The amendments would not prevent program sponsors that lack expertise in program development from contracting with other parties for assistance in complying with program development requirements.

§ 11.71a (Offsite reviews of program sponsors)

Section 11.71a would make program sponsors subject to offsite reviews of their continuing education programs to ensure compliance with Board regulations. The reviews would involve in-depth audits of the program materials, documents and records of selected program sponsors. The Board anticipates that about 20% of approved program sponsors would be subject to offsite reviews during each approval period.

This new section would give the Board more authority to monitor the quality of continuing education programs than is permitted under current regulations, and would provide a level of scrutiny that is not feasible under the initial approval and biennial renewal of approval procedures.

§ 11.72 (Program sponsor's failure to comply with continuing education requirements)

Section 11.72 provides that the Board may suspend the approval of program sponsors for noncompliance with the requirements of §§ 11.65 and 11.71. The amendments would enlarge the Board's authority in this area by specifying the following grounds for withdrawal of program sponsor approval: acquiring the Board's approval by misrepresentation; failing to comply with the requirements of §§ 11.65, 11.69a or 11.71; refusing to provide information requested by the Board an offsite review; and holding out as an approved program sponsor prior to being issued a program sponsor approval number. The amendments also would provide that proceedings to withdraw program sponsor approval must be taken subject to the notice and hearing requirements of the Administrative Agency Law, 2 Pa.C.S. §§ 501—508 (relating to practice and procedure of Commonwealth agencies).

Statutory Authority

Section 3(10) of the CPA Law (63 P.S. § 9.3(10)) empowers the Board to promulgate regulations relating to continuing education, including the qualifications of program sponsors. Section 6 of the CPA Law (63 P.S. § 9.6), empowers the Board to fix fees by regulation.

Fiscal Impact and Paperwork Requirements

The amendments would require program sponsors, effective January 1, 2001, to pay fees of \$145 for initial

approval and \$120 for biennial renewal of approval. The Board estimates that about 1,000 currently approved program sponsors may seek to become approved under the Board's new regulatory format. The amendments would require the Board to incur costs in conducting onsite and offsite reviews of selected program sponsors. These costs would be defrayed by the fees for initial approval and biennial renewal of approval. The amendments would not have a fiscal impact on the Commonwealth's other agencies or its political subdivisions.

The amendments would require program sponsors, particularly those selected for offsite reviews, to provide detailed documentation to the Board regarding their continuing education programs. The amendments would require the Board to revise the forms that it currently uses for program sponsor approval. The amendments would not create new paperwork requirements for the Commonwealth's other agencies, the Commonwealth's political subdivisions, or other segments of the private sector.

Compliance with Executive Order 1996-1

In accordance with Executive Order 1996-1 (relating to regulatory review and promulgation), the Board, in developing the proposed amendments, solicited comments from the Pennsylvania Institute of Certified Public Accountants and the Pennsylvania Society of Public Accountants, the major professional associations representing the public accounting profession in this Commonwealth and two of its largest continuing education sponsors. The Board also published a notice in the *Pennsylvania Bulletin* seeking comments from other currently approved program sponsors as well as prospective program sponsors.

Regulatory Review

On February 7, 2000, as required by section 5(a) of the Regulatory Review Act (71 P. S. § 745.5(a)), the Board submitted copies of this notice of proposed rulemaking to the Independent Regulatory Review Commission (IRRC), the Senate Standing Committee on Consumer Protection and Professional Licensure, and the House Standing Committee on Professional Licensure. The Board also provided IRRC and the Committees with copies of a regulatory analysis form and a fee report form prepared in compliance with Executive Order 1996-1. Copies of these forms are available to the public upon request.

If IRRC has objections to any portion of the proposed amendments, it will notify the Board within 10 days following the close of the Committees' review period, specifying the regulatory review criteria that have not been met. The Regulatory Review Act sets forth procedures that permit IRRC, the General Assembly and the Governor to review any objections prior to final adoption of the amendments.

Public Comment

The Board invites interested persons to submit written comments, suggestions or objections regarding the amendments to Steven Wennberg, Esq., State Board of Accountancy, P. O. Box 2649, Harrisburg, PA 17105-2649 within 30 days following publication of this notice of proposed rulemaking in the *Pennsylvania Bulletin*.

THOMAS J. BAUMGARTNER, CPA,
Chairperson

Fiscal Note: 16A-555. No fiscal impact; (8) recommends adoption.

Annex A

TITLE 49. PROFESSIONAL AND VOCATIONAL STANDARDS

PART I. DEPARTMENT OF STATE

Subpart A. PROFESSIONAL AND OCCUPATIONAL AFFAIRS

**CHAPTER 11. STATE BOARD OF ACCOUNTANCY
GENERAL PROVISIONS**

§ 11.1. Definitions.

The following words and terms, when used in this chapter, have the following meanings, unless the context clearly indicates otherwise:

* * * * *

[**Program developer**—A party who has assumed the responsibility for the compilation of material to be presented in a continuing education program and for the instructional design of the program.]

Program sponsor—A party who has assumed the responsibility for presenting continuing education programs. [**The term designates a party who is not necessarily a program developer.**]

* * * * *

§ 11.4. Fees.

(a) Following is the schedule of fees charged by the Board:

* * * * *

Initial application for program sponsor ... \$ 145

Biennial renewal for program sponsor \$ 120

* * * * *

CONTINUING PROFESSIONAL EDUCATION

§ 11.64. Sources of continuing education credit.

The following continuing education programs will be given 1 credit hour of continuing education credit for each 50-minutes of participation if they are in the subject areas in § 11.63 (relating to continuing education subject areas) **and, beginning May 1, 2000, they are offered by approved program sponsors under § 11.69a (relating to approval of program sponsors).**

* * * * *

§ 11.65. Criteria for continuing education programs.

[**(a) In order to**] To qualify as a continuing education program, a program shall:

* * * * *

(2) Be at least 1 credit hour [, **50-minute period,**] in length.

* * * * *

[**(b) A continuing education program may receive prior approval as a continuing education programs and be assigned a designated number of continuing education credits by the Board if the program sponsor provides, in writing and on a form provided by the Board, information required by the Board to document the elements of subsection (a), and, in addition thereto, avers that it will:**

(1) Maintain and retain accurate records of attendance for a 5-year period.

(2) Retain a written outline for course materials for a 5-year period.

(3) Comply with the requirements of § 11.71 (relating to responsibilities of program sponsors).

(c) Prior approval for a continuing education program and the continuing education credit shall be renewed biennially and at such other times as the program is to be substantially altered. Applications for pre-approval of continuing education programs shall be submitted by the program sponsor at least 30 days prior to the date the continuing education program is to be offered.]

§ 11.69a. Approval of program sponsor.

(a) *Initial approval.* Except as provided in subsection (b), an individual or entity desiring to offer a program for continuing education credit under this chapter shall apply to the Board for approval as a program sponsor. The approval of previously approved program sponsors will expire December 31, 2000. Previously approved program sponsors desiring to offer continuing education programs after December 31, 2000, shall comply with this section.

(b) *Exemption from approval.* An individual or entity that is a member in good standing of the National Association of State Boards of Accountancy's National Registry of Continuing Professional Education Sponsors is deemed an approved program sponsor and is not required to submit an application for approval to the Board.

(c) *Contents of application for initial approval.* An application for approval shall contain the following information:

- (1) The name and address of the sponsor.
- (2) The title and source of continuing education credit as specified in § 11.64 (relating to sources of continuing education credit).
- (3) The dates and locations of programs.
- (4) The faculty names, titles and degrees.
- (5) The program schedules (that is, title of subject, lecturer, time allotted, excluding breaks and lunches).
- (6) The total number of credit hours requested for each program.
- (7) The attendance certification method.
- (8) The program objectives.
- (9) The admission requirements.
- (10) The program outlines.
- (11) The instruction and evaluation methods.

(d) *Sworn statements.* Statements made in an application shall be sworn to be true and correct to the best of the applicant's knowledge.

(e) *Board review of application for initial approval.* An application will be reviewed by the Board's Continuing Education Committee, which will make recommendations to the Board for approval or disapproval. If an application is disap-

proved, the Board will provide the applicant with written notification of its reasons for disapproval. An applicant may submit a revised application to address the Board's concerns. A Board member will not review or vote upon an application in which he has a vested interest.

(f) *Approval number.* Upon approval by the Board, an applicant will be assigned a program sponsor number.

(g) *Biennial renewal of approval.* An approved program sponsor shall renew its approval by January 1 of each even-numbered year, beginning with January 1, 2004. A renewal application shall list the program sponsor's planned program offerings for the upcoming renewal period.

§ 11.70. [Responsibilities of program developers]
(Reserved).

[(a) *Program level of difficulty.* Program developers shall specify the level of knowledge to be imparted under the program. Such levels of knowledge may be expressed in a variety of ways, all of which should be informative to potential participants and sponsors. As an illustration, a program may be described as having the objective of imparting technical knowledge at such levels as basic, intermediate, advanced or overview, which might be defined as follows:

(1) A basic level program teaches fundamental principles or skills to participants having no prior exposure to the subject area.

(2) An intermediate level program builds on a basic level program in order to relate fundamental principles or skills to practical situations and extend them to a broader range of applications.

(3) An advanced level program teaches participants to deal with complex situations.

(4) An overview program enables participants to develop perspective as to how a subject area relates to the broader aspects of accounting or brings participants up-to-date on new developments in the subject area.

(b) *Recommendation of education and experience prerequisites.* Program developers shall clearly identify what prerequisites are suggested for enrollment. If no prerequisite is necessary, a statement to this effect should be made. Prerequisites should be specified in precise language so potential program participants can readily ascertain whether the program would be beneficial to them or whether the program is above or below their level of knowledge or skill.

(c) *Development of the program.* Programs shall be developed by individuals qualified in the subject matter and in instructional design. This subsection is not intended to require any individual program developer be both technically competent and competent in instructional design. Its purpose is to ensure that both types of competency are represented in the program's development. Mastery of the technical knowledge or skill in instructional design may be demonstrated by appropriate experience or educational credentials.

(d) *Program review.* The program developer shall review the course materials periodically to ensure that they are accurate and consistent with currently accepted standards relating to the program's subject matter. Between these reviews, errata sheets should be issued when appropriate, and obsolete material should be deleted; however, between the time a new pronouncement is issued and the issuance of errata sheets or removal of obsolete materials, the instructor is responsible for informing participants of changes. If, for example, a new accounting standard is issued, a program will not be considered current unless the ramifications of the new standard have been incorporated into the materials or the instructor appropriately informs the participants of the new standard.]

§ 11.71. Responsibilities of program [sponsors] sponsor.

In addition to [other responsibilities imposed on program sponsors] meeting the requirements in § 11.69a (relating to approval of program sponsor), [they] a program sponsor shall comply with the following:

(1) *Program level of difficulty.* A program sponsor shall specify the level of knowledge to be imparted under the program. The levels of knowledge may be expressed in a variety of ways, all of which should be informative to potential participants. As an illustration, a program may be described as having the objective of imparting technical knowledge at levels such as basic, intermediate, advanced or overview, which might be defined as follows:

(i) A basic level program teaches fundamental principles or skills to participants having no prior exposure to the subject area.

(ii) An intermediate level program builds on a basic level program to relate fundamental principles or skills to practical situations and extend them to a broader range of applications.

(iii) An advanced level program teaches participants to deal with complex situations.

(iv) An overview program enables participants to develop perspective as to how a subject area relates to the broader aspects of accounting or brings participants up-to-date on new developments in the subject area.

(2) *Recommendation of education and experience prerequisites.* A program sponsor shall clearly identify what prerequisites are suggested for enrollment. If no prerequisite is necessary, a statement to this effect should be made. Prerequisites should be specified in precise language so potential participants can readily ascertain whether the program would be beneficial to them or whether the program is above or below their level of knowledge or skill.

(3) *Development of the program.* A program sponsor shall ensure that programs are developed by individuals qualified in the subject matter and in instructional design. This subsection is not intended to require that any individual program sponsor be both technically competent and competent in instructional design. Its purpose is to en-

sure that both types of competency are represented in the program's development, whether one or more persons are involved in that development. Mastery of the technical knowledge or skill in instructional design may be demonstrated by appropriate experience or educational credentials.

(4) *Program review.* A program sponsor shall review the course materials periodically to ensure that they are accurate and consistent with currently accepted standards relating to the program's subject matter. Between these reviews, errata sheets should be issued when appropriate, and obsolete material should be deleted. Between the time a new pronouncement is issued and the issuance of errata sheets or removal of obsolete materials, the instructor is responsible for informing participants of changes. If, for example, a new accounting standard is issued, a program will not be considered current unless the ramifications of the new standard have been incorporated into the materials or the instructor appropriately informs the participants of the new standard.

[(1)](5) *Disclosure of prospective participants.* [Program sponsors] A program sponsor shall disclose in advance to prospective participants the objectives, prerequisites, experience level, content, required advanced preparation, teaching method and number of continuing education credits involved in the program.

[(2)](6) *Selection and review of instructors.* [The] A program sponsor [has the obligation for selecting] shall select and [assigning] assign qualified instructors for the continuing education program. Although it is expected that instructors will be selected with great care, [sponsors] a program sponsor should evaluate the performance of the instructors at the conclusion of each program to determine their suitability for continuing to serve as instructors in the future.

[(3)](7) *Number of participants and adequacy of physical facilities.* [It is the responsibility of the] A program sponsor [to assure] shall ensure that the number of participants and the physical facilities are consistent with the teaching methods to be utilized. Because the learning environment is affected by the number of participants and by the quality of the physical facilities, [sponsors have] a program sponsor has an obligation to pay serious attention to both of these factors. The maximum number of participants for a case-oriented discussion program, for example, should be considerably less than for a lecture program. The seating arrangement is also very important. For discussion presentation, learning is enhanced as seating is arranged so that participants can easily see and converse with each other. If small group sessions are an integral part of the program format, appropriate facilities should be made available to encourage communication with a small group.

[(4)](8) *Program evaluation.* [Program] A program sponsor shall provide a program evaluation [shall be] in accordance with the following:

(i) [The sponsor shall provide some means of program evaluation.] Evaluations shall be solicited from both the participants and instructors. The objective of evaluations is to encourage [sponsors] the program

sponsor to strive for increased program effectiveness. Programs should be evaluated to determine whether:

* * * * *

(ii) Evaluations **[might] may** take the form of pre-tests for advanced preparation, post-tests for effectiveness of the program, questionnaires completed at the end of the program or later, oral feedback to the instructor or sponsor, and so forth. Instructors should be informed of their performance, and **[sponsors] the program sponsor** should systematically review the evaluation process to **[insure] ensure** its effectiveness.

[(5)](9) Attendance records. [Maintain] A program sponsor shall maintain and retain accurate records of attendance for a 5-year period.

[(6)](10) Course materials. [Retain] A program sponsor shall retain a written outline of course materials for a 5-year period.

[(7)](11) Certificate of completion. [Provide] A program sponsor shall provide participants with a certificate of completion evidencing satisfactory completion and attendance of the program.

[(8)](12) Promotional materials. [Identify] A program sponsor shall identify the subject area—see § 11.63 (relating to continuing education subject areas)—of the program in the promotional materials.

§ 11.71a. Offsite review of program sponsor.

A program sponsor shall be subject to an offsite review of its continuing education programs to ensure compliance with the requirements of this chapter. The review will involve an in-depth audit of all course materials, documents and records maintained by the program sponsor under this chapter.

§ 11.72. [Sponsor’s failure to comply with continuing education requirements] Withdrawal of approval of program sponsor.

[Failure of the sponsor to comply with the requirements of §§ 11.65 and 11.71 (relating to criteria for continuing education programs; and responsibilities of program sponsors) may result in the suspension of the preapproved status for programs offered by the sponsor.] The Board, following notice and hearing under 2 Pa.C.S. §§ 501—508 (relating to practice and procedure of Commonwealth agencies), may withdraw the approval of a program sponsor that the Board finds guilty of:

- (1) Having acquired the Board’s approval by misrepresentation.**
- (2) Failing to comply with § 11.65, 11.69a or 11.71 (relating to criteria for continuing education programs; approval of program sponsor; and responsibilities of program sponsor).**
- (3) Refusing to provide information requested by the Board pursuant to an offsite review under § 11.71a.**
- (4) Indicating in any manner that it has been approved as a program sponsor prior to a program sponsor number having been issued to it.**

[Pa.B. Doc. No. 00-289. Filed for public inspection February 18, 2000, 9:00 a.m.]

PENNSYLVANIA PUBLIC UTILITY COMMISSION

[52 PA. CODE CH. 62]

[L-00000147]

Reporting Requirements for Quality of Gas Service Benchmarks and Standards

The Pennsylvania Public Utility Commission (Commission) on January 12, 2000, adopted a proposed rulemaking order establishing uniform measures and standard data reporting requirements for natural gas distribution companies (NGDCs). The contact persons are M.J. (Holly) Frymoyer, Bureau of Consumer Services (technical), (717) 783-1628, and Rhonda Daviston, Law Bureau (legal) (717) 787-6166.

Executive Summary

On June 22, 1999, Governor Tom Ridge signed into law 66 Pa.C.S. Chapter 22 (relating to Natural Gas Choice and Competition Act) (act). Section 2206(a) of the act (relating to consumer protections and customer service) requires that customer services shall, at a minimum, be maintained at the same level of quality under retail competition as in existence on June 22, 1999. The purpose of this proposed rulemaking is to establish uniform measures and reporting requirements to allow the Commission to monitor the level of the NGDCs’ customer service performance. Using the statistics collected under this rulemaking, the Commission will annually prepare a summary report on the customer service performance of the covered NGDCs. The reports will be public information.

Public Meeting held
January 12, 2000

Commissioners Present: John M. Quain, Chairperson; Robert K. Bloom, Vice-Chairperson; Nora Mead Brownell; Aaron Wilson, Jr.; and Terrance J. Fitzpatrick

Proposed Rulemaking Order

By the Commission:

On June 22, 1999, Governor Tom Ridge signed into law the act. The act revised the Public Utility Code, 66 Pa.C.S. § 101 et seq. by inter alia, adding Chapter 22, relating to restructuring of the natural gas utility industry. Under section 2206(a) of the act, customer services shall, at a minimum, be maintained at the same level of quality under retail competition. The act is clear that customer service for retail gas customers is, at a minimum, to be maintained at the same level of quality under retail competition as in existence on June 22, 1999. The Commission is the agency charged with implementing the act.

The proposed regulations set forth uniform measures and standard data reporting requirements for various components of NGDC’s customer service performance and establish effective dates for the reporting requirements. Thus the elements addressed by this rulemaking are presented to allow the Commission to ensure that the customer service of Pennsylvania’s NGDCs remains at an adequate level. The reporting requirements will provide the Commission with the necessary measurement data to monitor the performance of the NGDCs. As a result of the data produced, the Commission will be aware of and able to investigate deterioration in company performance and

direct remedial action on the part of the company. After the Commission receives adequate measurement data from the NGDCs, it will embark on a separate proceeding to establish performance benchmarks and standards for the NGDCs.

This proposed rulemaking addresses various components of customer service including telephone access, billing frequency, meter reading, timely response to customer disputes, the proper response to customer disputes and payment arrangement requests, compliance with customer service rules and regulations, and serving customers in a prompt, courteous and satisfactory manner. These components are interrelated and are important aspects of NGDC customer service. In addition, we believe that these components are fair indicators of the quality of an NGDC's service to customers. Finally, the proposed reporting requirements correspond to the Chapter 54, Subchapter F (relating to reporting requirements for quality of service benchmarks and standards) that pertain to the electric distribution companies.

The proposed rulemaking includes three measures of telephone access to a company: the percent of calls answered at each NGDC's call center in 30 seconds, the average busy-out rate for each call center and the call abandonment rate for each call center. These three measures are designed to give a total picture of telephone access to the company. It has been our experience that many utilities already use these measures to monitor customer access to their company's call centers. Many have this information available daily and use it for their own analysis and work plans. We note that in the electric industry, with a few minor adjustments, the major EDCs have been able to provide the Commission with these statistics.

The other measures presented in the proposed requirements are directly related to Chapter 56 (relating to standards and billing practices for residential utility service), and should not require further data collection by the NGDCs. The use of available data should serve to alleviate concerns that the NGDCs may have about the reporting requirements causing financial burdens. We propose that the NGDCs report to the Commission the number of customer disputes, as defined in § 56.2 (relating to definitions), for which the NGDC did not render a utility report within 30 days of the filing of the dispute as required by § 56.151(5) (relating to general rule). Since § 56.202 (relating to record maintenance) requires utilities to preserve records of all customer disputes and complaints, this information should be available. We believe this statistic is preferable to a simple tally of the total number of customer complaints because it will indicate instances in which the NGDC has not complied with the customer service regulations by not responding promptly to a customer's complaint. A complaint or dispute filed with a company is not necessarily a negative indicator of service quality. However, a company's timely response to a complaint is an important measure of customer service quality.

Similarly, to measure metering performance, we propose that the NGDCs report information under § 56.12(4)(ii) and (iii) and (5)(i) (relating to meter reading). We believe that these regulations represent the minimal criteria of meter reading performance. Again, the use of reporting related to Chapter 56 mitigates any additional financial burdens on the NGDCs. The Commission's experience is that lack of meter readings generates a large number of complaints from residential customers and thus we propose including this as a measure of

customer service quality. The Chapter 56 regulations require one company or customer-supplied reading within a 6-month period and an actual (company) reading at least once every 12 months. We believe that these minimum requirements should be met and therefore have included them in the reporting requirements.

To measure the quality of an NGDC's interactions with its customers, we propose a transaction survey of customers who have had recent dealings with that company. Each NGDC would survey a sample of customers who have had an interaction with one of its representatives. We are proposing that each NGDC use the same survey questionnaire and sampling methodology in order to produce uniform results for each company. The survey would contain questions to measure the promptness by which the NGDC responded to the customer's request and the NGDC's timeliness of the response or visit. The surveys are also to include questions to measure satisfaction with the company's handling of the interaction.

We invite comments on how we can best achieve uniformity among the NGDCs regarding the transaction survey. The electric distribution companies formed a working group that was very successful at working out the details of the transaction surveys in a collaborative fashion. We would propose a similar working group for the gas companies. We would also appreciate comments regarding the mail survey that we propose for the NGDCs with fewer than 100,000 residential accounts.

Finally, we propose measuring the complaint handling performance of the largest NGDCs by using justified consumer complaint rate, justified payment arrangement request rate, the number of informally verified infractions and infraction rate. Under § 56.211, the Bureau of Consumer Services (BCS) has established procedures for handling consumer disputes and payment arrangement requests as well as rules for determining on a case-by-case basis whether or not a customer is "justified" in coming to the Commission. "Justified" informal consumer complaints and payment arrangement requests are those cases in which, in the judgment of the BCS, the company did not comply with Commission regulations, reports, Secretarial Letters, tariffs or guidelines prior to BCS intervention. For the past number of years, the BCS has calculated and reported these rates in its annual report; thus the NGDCs are familiar with them and what they represent.

Regarding infractions and the infraction rate, the Commission has procedures to ensure that NGDCs and other public utilities conform to the standards of conduct for residential service established by statute and regulation. Through informal consumer complaints and payment arrangement requests the Commission is able to identify, document and notify utilities of instances where the utilities have violated a particular section of the regulations. The BCS tallies the number of informally verified infractions and reports them annually to the Commission. Beginning in 1997, the BCS has also calculated an infraction rate that compares a utility's number of infractions with its number of residential customers. We believe that an NGDC's commitment to compliance with rules and regulations is an important indicator of good service quality to customers. Thus, we have proposed that the BCS report the number of infractions and the infraction rate as measures of NGDC customer performance.

The Commission reserves the right to waive the requirements of these regulations upon petition by an affected party under § 5.43 (relating to petitions for issuance, amendment, waiver or repeal of regulations).

Accordingly, under section 501 of the code (relating to general powers), and the act of July 31, 1968 (P. L. 769, No. 240) (45 P. S. § 1201 et seq.) and regulations promulgated thereunder in 1 Pa. Code §§ 7.1—7.4, we propose to amend our regulations by adding §§ 62.31—62.37 and, we shall institute a rulemaking proceeding to accomplish the objective described in the body of this order. *Therefore,*

It Is Ordered That:

1. A rulemaking docket shall be opened to consider the regulations set forth in Annex A.
2. The Secretary shall submit a copy of this order and Annex A to the Office of Attorney General for review as to form and legality.
3. The Secretary shall submit a copy of this order and Annex A to the Governor's Budget Office for review of fiscal impact.
4. The Secretary shall submit this proposed rulemaking order and Annex A for review by the designated standing committees of both Houses of the General Assembly, and for review and comments by the Independent Regulatory Review Commission.
5. The Secretary shall certify this order and Annex A and deposit them with the Legislative Reference Bureau for publication in the *Pennsylvania Bulletin*.
6. A copy of this proposed rulemaking order and any accompanying statements of the Commissioners be served upon all jurisdictional gas companies, the Office of Consumer Advocate, the Office of Small Business Advocate and all parties to this proceeding.
7. Within 30 days of this order's publication in the *Pennsylvania Bulletin*, an original and 15 copies of any comments concerning this order and Annex A should be submitted to the Pennsylvania Public Utility Commission, Attention: Secretary, P. O. Box 3265, Harrisburg, PA 17105-3265.

By the Commission

JAMES J. MCNULTY,
Secretary

Fiscal Note: 57-213. No fiscal impact; (8) recommends adoption.

Annex A
TITLE 52. PUBLIC UTILITIES
PART I. PENNSYLVANIA PUBLIC UTILITY COMMISSION
Subpart C. FIXED SERVICE UTILITIES
CHAPTER 62. NATURAL GAS SUPPLY CUSTOMER CHOICE
Subchapter B. REPORTING REQUIREMENTS FOR QUALITY OF SERVICE BENCHMARKS AND STANDARDS

Sec.	
62.31.	Purpose.
62.32.	Definitions.
62.33.	Reporting requirements.
62.34.	Customer surveys.
62.35.	NGDCs with fewer than 100,000 residential accounts.
62.36.	Informal complaints to the BCS.
62.37.	Public information.

§ 62.31. Purpose.

This subchapter establishes a means by which the Commission can develop uniform measurement and reporting to assure that the customer services of the

NGDCs are maintained, at a minimum, at the same level of quality under retail competition. This subchapter sets forth uniform measurements and reporting requirements for monitoring the level of the NGDCs' customer service performance. This subchapter also establishes the effective dates of the reporting requirements.

§ 62.32. Definitions.

The following words and terms, when used in this subchapter, have the following meanings, unless the context clearly indicates otherwise:

BCS—The Bureau of Consumer Services of the Commission.

Busy-out rate—The number of calls to an NGDC's call center or business office that received a busy signal divided by the number of calls that were received.

Call center—A centralized facility established by a utility for transactions concerning installation and repair of service, billing and other inquiries between residential and small commercial customers and NGDC representatives, but not including special purpose call centers established to respond to service emergencies and operating for a temporary period of time.

Call abandonment rate—The number of calls to an NGDC's call center or business office that were abandoned divided by the total number of calls received at the NGDC's telephone call center or business office.

Customer—A retail gas customer as defined in 66 Pa.C.S. § 2202 (relating to definitions).

Informal consumer complaint—An appeal by a consumer to the BCS about a utility's proposed resolution of a dispute related to billing, service delivery, repairs and all other issues not related to requests for payment arrangements.

Informally verified infraction—An apparent misapplication of Commission regulations as determined by the BCS through its examination of information obtained as part of its review of informal consumer complaints and payment arrangement requests.

(i) The informal verification process implemented by the BCS notifies a utility of the information which forms the basis of an alleged infraction, affords the utility the opportunity to affirm or deny the accuracy of the information and concludes with a BCS determination regarding the alleged infraction.

(ii) An informally verified infraction is not equivalent to a formal violation under 66 Pa.C.S. § 3301 (relating to civil penalties for violations) unless otherwise determined through applicable Commission procedures.

Infraction—A misapplication of a Commission regulation, particularly the standards and billing practices for residential service.

Infraction rate—The number of informally verified infractions per 1,000 residential customers.

Justified informal consumer complaint—A complaint where the BCS has determined that an NGDC did not follow Commission procedures or regulations.

Justified informal consumer complaint rate—The number of justified informal, residential consumer complaints per 1,000 residential customers.

Justified payment arrangement request—A payment arrangement request when an NGDC did not follow Commission negotiation procedures or regulations.

Justified payment arrangement request rate—The number of justified payment arrangement requests from residential customers per 1,000 residential customers.

Payment arrangement request—A customer request for payment terms to the BCS.

Small business customer—A person, sole proprietorship, partnership, corporation, association or other business whose annual gas consumption does not exceed 300 mcfs.

Transaction survey—

(i) A survey targeted toward individuals that have had a recent interaction with an NGDC.

(ii) An interaction could include:

- (A) Filing a complaint.
- (B) Inquiring or disputing a bill.
- (C) Seeking to have a repair completed.
- (D) Applying for service.
- (E) Requesting service installation.
- (F) Reporting a safety concern.
- (G) Reporting a reliability or other service problem.
- (H) Arranging an appointment for a premise visit.

§ 62.33. Reporting requirements.

(a) *Report deadlines.*

(1) Unless otherwise specified in this subchapter, each covered NGDC shall file its first report with the Commission on or before August 1, 2001. The August report shall contain data, reported by month, from the first 6 months of the calendar year, as well as a 6-month cumulative average.

(2) Each NGDC shall file its second report on or before February 1, 2002. The February report shall contain data, reported by month, from the second 6 months of the year as well as a 6-month cumulative average and a 12-month cumulative average for the preceding calendar year.

(3) Thereafter, the NGDCs shall file reports annually with the Secretary of the Commission on or before February 1.

(4) Each report shall contain data, reported by month, as well as a 12-month cumulative average for the preceding calendar year.

(5) Each report shall include the name and telephone number of the utility contact person responsible for the report.

(b) *Recordkeeping.* Each NGDC shall take measures necessary and keep sufficient records to report the following data to the Commission:

(1) *Telephone access.*

(i) The percentage of calls answered at each NGDC's call center within 30 seconds with the NGDC representative ready to render assistance and to accept information necessary to process the call. An acknowledgment that the customer or applicant is waiting on the line does not constitute an answer.

(ii) The average busy-out rate for each call center. If the NGDC reports data for more than one call center, the NGDC should also provide the combined busy-out rate for the NGDC as a whole.

(iii) The call abandonment rate for each call center. If the NGDC reports data for more than one call center, the

NGDC should also provide the combined call abandonment rate for the NGDC as a whole.

(2) *Billing.*

(i) The number and percent of residential bills that the NGDC failed to render once every billing period to residential ratepayers under § 56.11 (relating to billing frequency).

(ii) The number and percent of bills that the NGDC failed to render once every billing period to small business customers.

(3) *Meter reading.*

(i) The number and percent of residential meters for which the company has failed to obtain an actual or ratepayer supplied reading within the past 6 months to verify the accuracy of estimated readings under § 56.12(4)(ii) (relating to meter reading; estimated billing; ratepayer readings).

(ii) The number and percent of residential meters for which the company has failed to obtain an actual meter reading within the past 12 months to verify the accuracy of the readings, either estimated or ratepayer read under § 56.12(4)(iii).

(iii) The number and percent of residential remote meters for which it has failed to obtain an actual meter reading at least once every 5 years to verify the accuracy of the remote reading device under § 56.12(5)(i).

(4) *Response to disputes.* The actual number of disputes as described in Chapter 56, Subchapter F (relating to disputes; termination disputes; informal and formal complaints) for which the company did not provide a response to the complaining party within 30 days of the initiation of the dispute under § 56.151(5) (relating to general rule).

(c) *Comparison.* Each NGDC report to the Commission shall contain an analysis and comparison of the quality of service data in each performance area during the most recent report period with its previous service quality in these areas.

§ 62.34. Customer surveys.

Each NGDC shall report to the Commission the results of telephone transaction surveys of customers who have had interactions with the NGDC.

(1) *Purpose.* The purpose of the transaction surveys is to assess the customer perception regarding the most recent interaction with the NGDC. Survey questions shall measure access to the utility, employee courtesy, employee knowledge, promptness of NGDC response or visit, timeliness of the NGDC response or visit and satisfaction with the handling of the interaction.

(2) *Questions.* The transaction survey questions shall specifically address the circumstances that generated the most recent transaction. Interaction categories shall include the following:

- (i) Credit/collection.
- (ii) Billing.
- (iii) Reliability and safety.
- (iv) Service installation and application.
- (v) Service disconnection.
- (vi) Other similar interactions.

(3) *Uniform data.* The NGDCs shall carry out the transaction survey process using instruments and procedures that provide the Commission with uniform data

that can be used to directly compare customer service performance among NGDCs in this Commonwealth.

(4) *Timely response.* A customer or consumer being surveyed shall be contacted within 30 days of the date that the interaction with the NGDC took place.

(5) *Sampling plan.* The sampling plan shall be designed so that the results are statistically valid within plus or minus 5 percentage points.

(6) *Commission approval.* The survey instrumentation, as well as procedures for case selection, sampling, conducting the survey, analyzing results and reporting to the Commission shall be subject to the review and approval of the Commission.

(7) *Timetable.*

(i) The first report on survey results shall be submitted to the Commission on or before October 1, 2002. The October report shall contain survey results, reported by month, from the first 6 months of the calendar year.

(ii) The second report shall be submitted on or before April 1, 2003. The April report shall contain results, reported by month, from the second 6 months of the previous year as well as cumulative 12-month results.

(iii) Thereafter, the NGDC shall submit survey results annually, on or before April 1.

(iv) Each annual report shall contain results reported by month as well as cumulative 12-month results.

§ 62.35. NGDCs with fewer than 100,000 residential accounts.

Beginning September 1, 2002, each NGDC with less than 100,000 accounts shall report to the Commission the following information in lieu of §§ 62.33 and 62.34 (relating to reporting requirements; and customer surveys):

(1) The results of a mail survey of a sample of the NGDC customers who have had interactions with one or more representatives of the NGDC.

(2) The mail survey shall address the circumstances that generated the customer/company transaction.

(3) Each NGDC shall use the same mail survey questionnaire which shall be approved by the BCS. The mail survey questions shall measure customer perceptions regarding:

- (i) Access to the utility.
- (ii) Employee courtesy.
- (iii) Employee knowledge.
- (iv) Promptness and timeliness of the utility representative response.
- (v) Satisfaction with the NGDC representative's handling of the interaction.

(4) The mail survey questionnaire shall be mailed to a customer within 30 days of the date that the transaction took place.

(5) The first report on survey results shall be submitted to the Commission on or before September 1, 2002. The September report shall contain survey results from the first 6 months of the calendar year.

(6) The second report shall be submitted on or before March 1, 2003 and shall contain survey results from the second 6 months of the calendar year.

(7) Thereafter, the NGDC shall submit survey results annually, on or before March 1.

§ 62.36. Informal complaints to the BCS.

(a) The BCS will review and analyze residential informal consumer complaints and payment arrangement requests filed with the Commission and will report the justified consumer complaint rate and the justified payment arrangement request rate for each NGDC with more than 100,000 residential accounts to the Commission on an annual basis.

(b) The BCS will report to the Commission the number of informally verified infractions of applicable statutes and regulations relating to the treatment of residential accounts by each NGDC with more than 100,000 residential accounts. The BCS will calculate and report to the Commission an "infraction rate" for each NGDC with more than 100,000 residential accounts.

§ 62.37. Public information.

The Commission will annually produce a summary report on the customer service performance of each covered NGDC using the statistics collected as a result of these reporting requirements. The reports will be public information. The Commission will provide the reports to any interested party and post the reports on the Commission's Internet website.

[Pa.B. Doc. No. 00-290. Filed for public inspection February 18, 2000, 9:00 a.m.]

[52 PA. CODE CH. 62]

[L-00000146]

Reporting Requirements for Universal Service and Energy Conservation Programs

The Pennsylvania Public Utility Commission (Commission) on January 12, 2000, adopted a proposed rule-making order establishing standard reporting requirements for universal service and energy conservation programs for natural gas distribution companies (NGDCs). The contact persons are Janice K. Hummel, Bureau of Consumer Services (technical), (717) 783-9088, and Kathryn G. Sophy, Law Bureau (legal) (717) 772-8839.

Accordingly, under section 501 of the Public Utility Code (relating to general powers), and the act of July 31, 1968 (P. L. 769, No. 240) (45 P. S. § 1201 et seq.) and regulations promulgated thereunder in 1 Pa. Code §§ 7.1—7.4, we propose to amend our regulations by adding §§ 62.1—62.8 to read as set forth in Annex A; *Therefore,*

Executive Summary

On June 22, 1999, Governor Tom Ridge signed into law 66 Pa.C.S. Chapter 22 (relating to Natural Gas Choice and Competition Act) (act). The act revised the Public Utility Code, 66 Pa.C.S. § 101 et seq., by, inter alia, adding Chapter 22, relating to restructuring of the natural gas utility industry. The act is clear that NGDCs are to continue, at a minimum, the protections, policies and services that now assist customers who are low-income to afford natural gas service. Section 2203(8) of the act (relating to standards for restructuring of natural gas utility industry) requires the Commission to ensure that universal service and energy conservation policies, activities and services are appropriately funded and available in each natural gas distribution service territory.

The purpose of this rulemaking is to establish standard reporting requirements for universal service and energy conservation programs. The data collected as a result of the reporting requirements will assist the Commission in ensuring that universal service and energy conservation programs are appropriately funded and available in each NGDC's service territory. The reporting requirements will also ensure that the data is reported uniformly and consistently.

The regulations establish that the NGDCs will report the following information to the Commission: 1) annual reports on residential low-income collections and universal service and energy conservation programs; 2) plans every 3 years for universal service and energy conservation programs; and 3) every 6 years an independent third-party evaluation that measures the degree to which an NGDC's universal service and energy conservation programs are working to provide affordable utility service at reasonable rates.

Commissioners Present: John M. Quain, Chairperson; Robert K. Bloom, Vice-Chairperson; Nora Mead Brownell; Aaron Wilson, Jr.; and Terrance J. Fitzpatrick

Public Meeting held
January 12, 2000

Proposed Rulemaking Order

By the Commission:

On June 22, 1999, Governor Tom Ridge signed into law the act. The act revised the Public Utility Code, 66 Pa.C.S. § 101 et seq., by inter alia, adding Chapter 22, relating to restructuring of the natural gas utility industry. The Commission is the agency charged with implementing the act.

The act is clear that NGDCs are to continue, at a minimum, the protections, policies and services that now assist customers who are low-income to afford natural gas service. Section 2203(8) of the act requires the Commission to ensure that universal service and energy conservation policies, activities and services are appropriately funded and available in each natural gas distribution service territory.

The purpose of this proposed rulemaking is to establish standard reporting requirements for universal service and energy conservation programs. The data collected as a result of the reporting requirements will assist the Commission in monitoring the progress of the NGDCs in achieving universal service in their service territories. The reporting requirements will also ensure that the data is reported uniformly and consistently. The proposed reporting requirements are set forth in Annex A.

Information from NGDCs about universal service programs and low-income customers is more critical now so the Commission can determine if universal service and energy conservation programs comply with the act. The act requires that programs be appropriately funded and available to low-income customers. The Commission is not insensitive to the problems that NGDCs will encounter in gathering and reporting the data required as a result of these proposed regulations. The NGDCs currently provide much of the program related data we are requesting in these proposed regulations. However, NGDCs report the data at various times throughout the year in different reports. These proposed regulations will establish a uniform and standard reporting format and time schedule. The reporting requirements of these proposed regulations will replace certain program related reports, such as hardship fund and CARES reports, that the NGDCs provide to the Commission.

These proposed regulations introduce new collection reporting requirements that identify costs specifically associated with low-income customers. The Commission acknowledges that the NGDCs will need time to make programming changes to collect this data. Therefore, the Commission proposes that each NGDC should be able to report complete data to the Commission no later than April 1, 2003. For the purposes of low-income collections reporting the Commission requests information on confirmed low-income groups, confirmed low-income accounts are those accounts where the NGDC has obtained information that would reasonably place the customer in a low-income designation. Examples of this information are receipt of Low-Income Home Energy Assistance Program (LIHEAP) grants, income source noted as TANF or General Assistance on an application for service; or the customer's self-report of income in conjunction with establishing a payment arrangement or application for a utility low-income program.

We are also interested in comments regarding the reporting format for the NGDCs. We believe that all reporting should be uniform and by electronic submission and would appreciate comments in this regard.

The Commission reserves the right to waive the requirements of these proposed regulations upon petition by an affected party under § 5.43 (relating to petitions for issuance, amendment, waiver or repeal of regulations).

It Is Ordered That:

1. A Rulemaking Docket shall be opened to consider regulations set forth in Annex A.
2. The Secretary shall submit a copy of this order and Annex A to the Office of Attorney General for review as to form and legality.
3. The Secretary shall submit a copy of this order and Annex A to the Governor's Budget Office for review of fiscal impact.
4. The Secretary shall submit this order and Annex A for review by the designated standing committees of both Houses of the General Assembly, and for formal review and comments by the Independent Regulatory Review Commission.
5. The Secretary shall certify this order and Annex A and deposit them with the Legislative Reference Bureau for publication in the *Pennsylvania Bulletin*.
6. A copy of this final proposed rulemaking order and any accompanying statements of the Commissioners be served upon all jurisdictional natural gas companies, the Office of Consumer Advocate, the Office of Small Business Advocate and the Natural Gas Competition Legislative Stakeholders.
7. Within 45 days of this order's publication in the *Pennsylvania Bulletin*, an original and 15 copies of any comments concerning this order and Annex A should be submitted to the Pennsylvania Public Utility Commission, P. O. Box 3265, Harrisburg, PA 17105-3265.

By the Commission

JAMES J. MCNULTY,
Secretary

Fiscal Note: 57-212. No fiscal impact; (8) recommends adoption.

APPENDIX

Universal service and Energy Conservation Programs

NGDC	Due Date	
	Plan	Evaluation
Columbia	6/1/2002	8/1/2004
Peoples	6/1/2002	8/1/2004
PECO	2/28/2003	10/31/2008
Equitable	6/1/2003	8/1/2005
PG Energy	6/1/2003	8/1/2005
UGI	6/1/2004	8/1/2006
NFG	6/1/2004	8/1/2006

Annex A

TITLE 52. PUBLIC UTILITIES

PART I. PENNSYLVANIA PUBLIC UTILITY COMMISSION

Subpart C. FIXED UTILITIES

CHAPTER 62. NATURAL GAS SUPPLY CUSTOMER CHOICE

Subchapter A. UNIVERSAL SERVICE AND ENERGY CONSERVATION REPORTING REQUIREMENTS

- Sec.
- 62.1. Statement of purpose and policy.
- 62.2. Definitions.
- 62.3. Universal service and energy conservation program goals.
- 62.4. Universal service and energy conservation plans.
- 62.5. Annual residential collection and universal service and energy conservation program reporting requirements.
- 62.6. Evaluation reporting requirements.
- 62.7. NGDCs with less than 100,000 residential accounts.
- 62.8. Public information.

§ 62.1. Statement of purpose and policy.

The requirements of 66 Pa.C.S. § 2203(8) (relating to standards for restructuring of natural gas utility industry) mandate that the Commission ensure universal service and energy conservation policies, activities and services for residential natural gas customers are appropriately funded and available in each NGDC territory. This subchapter requires covered NGDCs to establish uniform reporting requirements for universal service and energy conservation policies, programs and protections and to report this information to the Commission.

§ 62.2. Definitions.

The following words and terms, when used in this chapter, have the following meanings, unless the context clearly indicates otherwise:

CAP—Customer Assistance Program—An alternative collection method that provides payment assistance to low-income, payment troubled utility customers. CAP participants agree to make regular monthly payments that may be for an amount that is less than the current bill in exchange for continued provision of natural gas utility services.

CAP benefits—The average CAP bill, average CAP credits and average arrearage forgiveness.

CARES—A program that provides a cost-effective service that helps selected, payment-troubled customers maximize their ability to pay utility bills. A CARES program provides a casework approach to help customers secure energy assistance funds and other needed services.

CARES benefits—The number and kinds of referrals to CARES.

Classification of accounts—Accounts are classified by the following categories: all residential accounts and confirmed low-income residential accounts.

Collection operating expenses—Expenses directly associated with collection of payments due for residential accounts.

Confirmed low-income residential account—Accounts where the NGDC has obtained information that would reasonably place the customer in a low-income designation.

Direct dollars—Dollars which are applied to a CARES customer's natural gas utility account, including all sources of energy assistance applied to utility bills such as LIHEAP, hardship fund grants and local agencies' grants.

Energy assistance benefits—The total number and dollar amount of LIHEAP grants, hardship grants and local agencies' grants.

Hardship fund—A fund that provides cash assistance to utility customers to help them pay their utility bills.

Hardship fund benefits—The total number and dollar amount of cash benefits or bill credits.

Impact evaluation—An evaluation that focuses on the degree to which a program achieves the continuation of utility service to program participants at a reasonable cost level and otherwise meets program goals.

LIURP—Low-income Usage Reduction Program—An energy usage reduction program that helps low-income customers to conserve energy and reduce residential energy bills.

Low-income customer—A residential utility customer whose household income is at or below 150% of the Federal poverty guidelines.

NGDC—Natural gas distribution company—The public utility providing facilities and related services for the jurisdictional distribution of natural gas to retail customers.

Outreach referral contacts—The address and telephone number that a customer would call or write to apply for the hardship fund. Contact information should be specific to each county in the NGDC's service territory, if applicable.

Payment rate—The total number of full monthly payments received from CAP participants in a given period divided by the total number of monthly bills issued to CAP participants.

Payment troubled—A household that has failed to maintain one or more payment arrangements in a 1-year period.

Residential account in arrears—A residential account that is at least 30 days overdue. This classification includes all customer accounts which have payment arrangements.

Successful payment arrangements—A payment arrangement in which the agreed upon number of payments have been made in full in the preceding 12 months.

Universal service and energy conservation—Policies, practices and services that help residential low-income retail gas customers and other residential retail gas customers experiencing temporary emergencies, as defined by the Commission, to maintain natural gas supply and distribution services. The term includes retail gas customer assistance programs, termination of service

protections and consumer protection policies and services that help residential low-income customers and other residential customers experiencing temporary emergencies to reduce or manage energy consumption in a cost-effective manner, such as the low-income usage reduction programs and consumer education.

§ 62.3. Universal service and energy conservation program goals.

(a) The Commission will determine if the NGDC meets the goals of universal service and energy conservation programs.

(b) The general goals of universal service and energy conservation programs include the following:

(1) To protect consumers' health and safety by helping low-income customers maintain natural gas service.

(2) To provide for affordable natural gas service by making available payment assistance to low-income customers.

(3) To help low-income customers conserve energy and reduce residential utility bills.

(4) To ensure universal service and energy conservation programs are operated in a cost-effective and efficient manner.

§ 62.4. Universal service and energy conservation plans.

(a) *Plan submission.*

(1) Each NGDC shall submit to the Commission for approval an updated universal service and energy conservation plan every 3 years beginning February 28, 2001, on a staggered schedule.

(2) The plan should cover the next 3-calendar years.

(3) The plan should state how it differs from the previously approved plan.

(4) The plan should include revisions based on analysis of program experiences and evaluations.

(5) If the Commission rejects the plan, the NGDC shall submit a revised plan pursuant to the order rejecting or directing modification of the plan as previously filed. If the order rejecting the plan does not state a timeline, the NGDC shall file its revised plan within 45 days of the entry of the order.

(6) The Commission will act on the plans within 90 days of the NGDC filing date.

(b) *Plan contents.* The components of universal service and energy conservation may include the following: CAP, LIURP, CARES, Hardship Funds and other programs, policies and protections. For each component of universal service and energy conservation, the plan shall include the following:

(1) The program description.

(2) The eligibility criteria.

(3) The projected needs assessment.

(4) The projected enrollment levels.

(5) The program budget.

(6) The plans to use community-based organizations.

(7) The organizational structure of staff responsible for universal service programs.

(8) An explanation of any differences between the NGDC's approved plan and the implementation of that plan. The NGDC should include a plan to address those differences.

§ 62.5. Annual residential collection and universal service and energy conservation program reporting requirements.

(a) Each NGDC shall report annually to the Commission on the degree to which universal service and energy conservation programs within its service territory are available and appropriately funded. Annual NGDC reports shall contain information on programs and collections for the prior calendar year. Unless otherwise stated, the report shall be due April 1 each year, beginning April 1, 2003. When noted, the data shall be reported by classification of accounts. Each NGDC's report shall contain the following information:

(1) *Collection reporting.* Collection reporting shall be categorized as follows:

(i) The total number of payment arrangements and the total number of successful payment arrangements. To ensure that successful payment arrangements are not overstated, NGDCs should report on the calendar year prior to the reporting year.

(ii) Annual collection operating expenses by classification of accounts. Collection operating expenses include administrative expenses associated with termination activity, negotiating payment arrangements, budget counseling, investigation and resolving informal and formal complaints associated with payment arrangements, securing and maintaining deposits, tracking delinquent accounts, collection agencies' expenses, litigation expenses other than Commission related, dunning expenses and winter survey expenses.

(iii) The total dollar amount of the gross residential write-offs and total dollar amount of the net residential write-offs, by classification of accounts.

(iv) The total number of residential customers by month for the 12 months covered by the report, by classification of accounts.

(v) The total number of residential revenues by month for the 12 months covered by the report, by classification of accounts.

(vi) The total number of residential accounts in arrears and on payment agreements by month for the 12 months covered by the report, by classification of accounts.

(vii) The total number of residential accounts in arrears and not on payment agreements by month for the 12 months covered by the report, by classification of accounts.

(viii) The total dollar amount of residential accounts in arrears and on payment agreements by month for the 12 months covered by the report, by classification of accounts.

(ix) The total dollar amount of residential accounts in arrears and not on payment agreements by month for the 12 months covered by the report, by classification of accounts.

(x) The total number of residential customers who are payment troubled by month for the 12 months covered by the report, by classification of accounts.

(xi) The total number of terminations completed by month for the 12 months covered by the report, by classification of accounts.

(xii) The total number of reconnections by month for the 12 months covered by the report, by classification of accounts.

(xiii) The total number of low-income households. NGDCs may estimate this number using census data or other information the NGDC finds appropriate.

(2) *Program reporting.* Program reporting shall be categorized as follows:

(i) For each universal service and energy conservation component, program data shall include information on the following:

- (A) Program costs.
- (B) Program recipient demographics, including the number of family members under 18 years of age and 62 years of age or older, family size, income, and source of income.
- (C) Participation levels by month for the 12 months covered by the report.

(ii) Additional program data for individual universal service and energy conservation components shall include the following information:

(A) *LIURP Reporting requirements.* As established in § 58.15 (relating to program evaluation).

- (I) *LIURP reporting data.* Due by April 30.
- (II) *Actual production and spending data.* Actual production and spending data for the recently completed program year and projections for the current year shall be due annually by April 1.

- (B) *CAP.*
 - (I) Energy assistance benefits.
 - (II) Average CAP bills.
 - (III) Payment rate.
 - (IV) CAP benefits.
 - (V) Total cash payments by CAP customers.
 - (VI) Number of full, on-time payments.
 - (VII) Percentage of CAP bill paid by customer.

- (C) *CARES.*
 - (I) Energy assistance benefits.
 - (II) Direct dollars applied to CARES accounts.
 - (III) CARES benefits.
- (D) *Hardship funds.*
 - (I) Ratepayer contributions.
 - (II) Special contributions.
 - (III) Utility contributions.

- (IV) Outreach contacts.
- (V) Hardship fund benefits.

§ 62.6. Evaluation reporting requirements.

(a) Each NGDC shall have an independent third-party conduct an impact evaluation of its universal service and energy conservation programs and provide a report of findings and recommendations to the Commission and NGDC.

(b) The first impact evaluation will be due beginning August 1, 2004, on a staggered schedule. Subsequent evaluation reports shall be presented to the NGDC and the Commission at no more than 6 year intervals.

(c) To ensure an independent evaluation, neither the NGDC nor the Commission shall exercise control over content or recommendations contained in the independent evaluation report. The NGDCs may provide the Commission with a companion report that expresses where they agree or disagree with independent evaluation report content or recommendations.

(d) An independent third-party evaluator shall conduct the impact evaluation.

§ 62.7. NGDCs with less than 100,000 residential accounts.

(a) Beginning June 1, 2003, each NGDC with less than 100,000 accounts shall report to the Commission every 3 years the following information in lieu of the requirements in §§ 54.74—54.76 (relating to universal service and energy plans; annual residential collection and universal service and energy conservation program reporting requirements; and evaluation reporting requirements):

- (1) The universal service and energy conservation plan.
- (2) Expenses associated with low-income customers.
- (3) A description of the universal service and energy conservation services provided to low-income residential customers.
- (4) Number of services or benefits provided to low-income residential customers.
- (5) Dollar amount of services or benefits provided to low-income residential customers.

§ 62.8. Public information.

The Commission will annually produce a summary report on the universal service performance of each NGDC using the statistics collected as a result of these reporting requirements. The reports will be public information. The Commission will provide the reports to any interested party and post the reports on the Commission's Internet website.

[Pa.B. Doc. No. 00-291. Filed for public inspection February 18, 2000, 9:00 a.m.]

STATEMENTS OF POLICY

Title 4—ADMINISTRATION

PART II. EXECUTIVE BOARD

[4 PA. CODE CH. 9]

Reorganization of the Department of Health

The Executive Board approved a reorganization of the Department of Health effective February 4, 2000.

The organization chart at 30 Pa.B. 903 (February 19, 2000) is published at the request of the Joint Committee on Documents under 1 Pa. Code § 3.1(a)(9) (relating to contents of *Code*).

(Editor's Note: The Joint Committee on Documents has found organization charts to be general and permanent in nature. This document meets the criteria of 45 Pa.C.S. § 702(7) as a document general and permanent in nature which shall be codified in the Pennsylvania Code.)

[Pa.B. Doc. No. 00-292. Filed for public inspection February 18, 2000, 9:00 a.m.]

PART II. EXECUTIVE BOARD

[4 PA. CODE CH. 9]

Reorganization of the Insurance Department

The Executive Board approved a reorganization of the Insurance Department effective February 4, 2000.

The organization chart at 30 Pa.B. 904 (February 19, 2000) is published at the request of the Joint Committee on Documents under 1 Pa. Code § 3.1(a)(9) (relating to contents of *Code*).

(Editor's Note: The Joint Committee on Documents has found organization charts to be general and permanent in nature. This document meets the criteria of 45 Pa.C.S. § 702(7) as a document general and permanent in nature which shall be codified in the Pennsylvania Code.)

[Pa.B. Doc. No. 00-293. Filed for public inspection February 18, 2000, 9:00 a.m.]

DEPARTMENT OF HEALTH

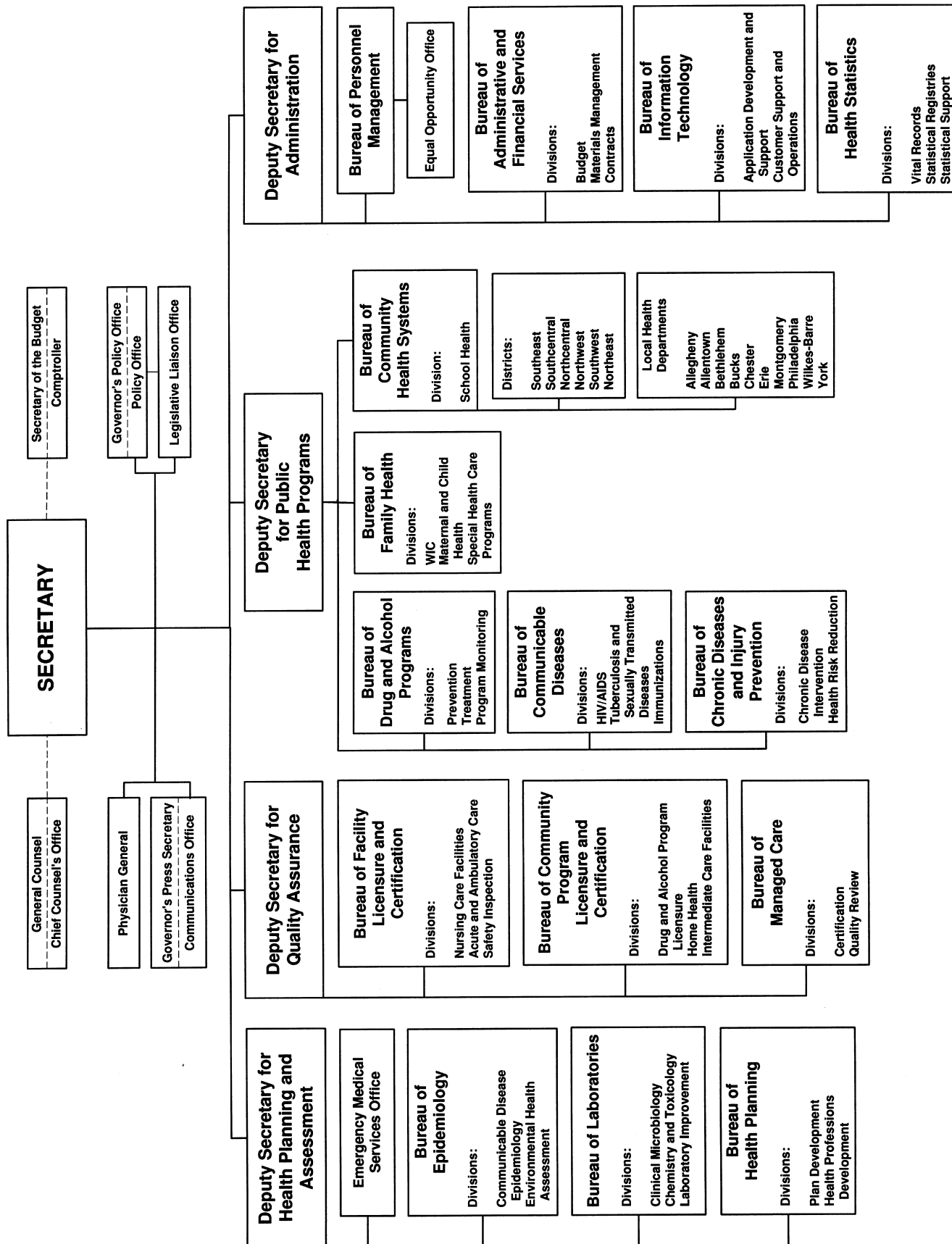

INSURANCE DEPARTMENT

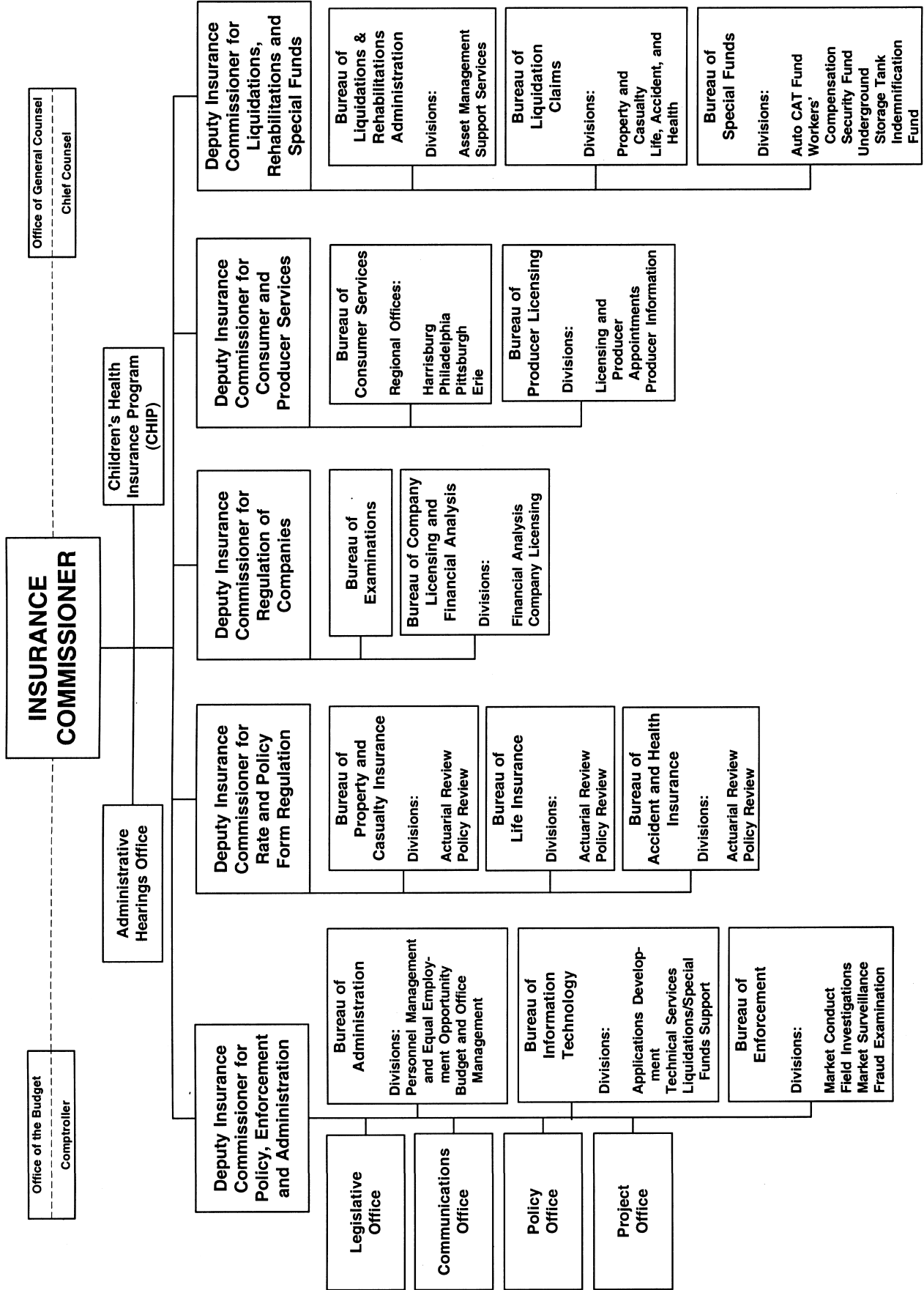

NOTICES

DEPARTMENT OF AGRICULTURE

Guidelines for Distribution of Drought Relief Funds under Act 57 of 1999

Authority: The Department of Agriculture (Department) under the authority granted it under Act 57 of 1999, known as The Drought, Orchard and Nursery Indemnity and Flood Relief Act (act) has developed the following guidelines to administer the drought relief program established by Chapter 3 of the act. Under Chapter 3 of the act, the Commonwealth of Pennsylvania created a drought relief program in the form of crop loss assistance grants for eligible Pennsylvania producers that suffered crop loss due to the drought of 1999. The \$60 million state crop loss assistance program (State Program) is in addition to any crop loss assistance available under the United States Department of Agriculture-Farm Service Agency 1999 Crop Disaster Program (Federal Program). In order to be eligible for the State Program, a Pennsylvania producer must meet the eligibility criteria of the Federal Program and the act. A copy of the USDA-FSA fact sheet which, delineates the criteria for the Federal Program follows as "Exhibit A" and is made a part of these guidelines.

Purpose: The purpose of the State Program is to provide financial assistance to drought-stricken Pennsylvania producers consistent with the provisions of the act. The intent of the act is to provide Commonwealth funds in addition to the \$75 million or more in funds provided by the Federal government. The State Program is intended to help preserve and protect Pennsylvania agriculture's ability to continue to produce food and fiber.

Definitions: The following definitions are consistent with those contained in the act and are listed for clarity and as a service to the applicant.

Crop. An eligible crop defined by the United States Department of Agriculture-Farm Service Agency for the 1999 Crop Disaster Program.

Department. The Department of Agriculture of the Commonwealth.

Eligible Producer. A person that:

- (1) Operated a farm in this Commonwealth which suffered a crop loss of at least 35% due to the drought of 1999; and
- (2) Is engaged in the business of producing crops within this Commonwealth.

Federal Program. The United States Department of Agriculture-Farm Service Agency 1999 Crop Disaster Program.

State Program. The drought relief program established under Chapter 3 of the act.

USDA. The United States Department of Agriculture.

USDA-FSA. The United States Department of Agriculture-Farm Service Agency.

A. Grant Program: The following guidelines address the State Program:

I. General: The State Program eligibility and payment criteria are based on the Federal Program. Pennsylvania

producers who qualify under the 1999 Federal Program will be eligible for grants under the State Program. The Department will determine a producer's eligibility and calculate the amount of a State Program grant based on the information contained in the producer's approved Federal Program application and eligibility information released to the Department by the USDA-FSA. The amount of a State Program grant will not exceed 75% of the grant amount a producer receives under the Federal Program.

II. Funds Available Basis: There are limited funds available for the State Program. Grants under the State Program will be distributed to the extent funds are available. State Program grants will be distributed at the discretion of the Department under the criteria established by the act and these guidelines.

III. Applications.

(a) *Application.* All producers wishing to participate in the State Program must apply to the USDA-FSA and meet the eligibility criteria for the Federal Program.

(b) *Waiver of confidentiality form.* When filling out an application for assistance under the Federal Program, a producer must also fill out and sign a state "Drought Relief Program Application And Waiver Of Confidentiality Form" (form). The form was developed by the Department, in consultation with the USDA, and distributed to all USDA-FSA offices in the Commonwealth. A copy of the form follows as "Exhibit B" and is made a part hereof these guidelines. The form authorizes the USDA-FSA to share the producer's eligibility information with the Department and serves as the producer's application for a grant under the State Program. (*Important Note:* The producer's signature(s) on the form must appear exactly as it appears on all USDA forms. The USDA will only release information to the Department if the signature appearing on the form matches the legal entity appearing on all USDA forms. Without this information the Department will be unable to process a producer's application for a State Program grant.)

IV. Eligibility criteria.

(a) *Sign-up Period.* The State Program will follow the Federal Program sign-up schedule which began December 13, 1999, and ends February 25, 2000.

(b) *Eligible producer:* To be eligible for a State Program grant a producer must:

- 1) Meet the eligibility criteria of and be approved to receive assistance under the Federal Program.
- 2) Meet the definition of an "Eligible Producer" under the act.
- 3) Properly fill out and sign a state "Drought Relief Program Application and Waiver of Confidentiality Form."
- 4) Have applied for a Federal Program grant and submitted the proper documentation to USDA-FSA by February 25, 2000.

(b) *Review of applications.* Upon receipt of the "Drought Relief Program Application and Waiver of Confidentiality Form" and all necessary approval and eligibility information from the USDA-FSA, the Department will review and determine the applicants eligibility and the grant amount for which the applicant is eligible under the State Program.

(c) *Approval Power.* An application for a State Program grant may be approved, approved with special conditions or rejected in accordance with the general conditions and criteria established by the act and these guidelines. The Department shall have final approval and denial authority with regard to all State Program grant applications.

V. *Notice of Disposition of Application.* Within 20 days of receiving a producer's application for a grant under the State Program and all necessary eligibility information from the USDA-FSA, the Department will render a decision approving, approving with special conditions or denying the application. Applicants will be notified in writing of the Department's final decision. This notice will be sent by regular mail to the address indicated by the applicant on the application form.

VI. *Payment schedule.*

(a) *Advance Payment.* An advance payment will be made to all approved State Program grant applicants. The amount of an approved applicant's advance payment under the State Program will be 35% of the advance payment made by the USDA to that approved applicant under the Federal Program.

(d) *Final program payment.* A final payment will be made to approved State Program grant applicants after the close of the sign-up period. The final payment will be based on the amount of funds still available from the \$60 million allocated under section 5102(A) of the act and the final number of approved State Program grant applicants. If funds appropriated under section 5102(A) of the act are not sufficient to provide grants of up to 75% of the amount each approved eligible producer received under the Federal Program the final payment will be dispersed on a pro-rata basis. Under no circumstances shall the final payment plus the advance payment total more than 75% of the amount an approved eligible producer received under the Federal Program.

VII. *Additional Information.* Additional information regarding the State Program may be obtained by contacting the Department at (717) 787-4737 or by logging on to the Department's website at www.pda.state.pa.us.

SAMUEL E. HAYES, Jr.,
Secretary

United States
Department of
Agriculture

Fact Sheet
Crop Disaster Program

November 1999

The Agriculture, Rural Development, Food and Drug Administration, and Related Agencies Appropriations Act, 2000 included \$1.2 billion for the Crop Disaster Program (CDP). CDP assistance is for farmers who suffered losses to 1999 crops due to natural disasters.

Farmers are eligible for compensation for 1999 crop losses directly attributed to adverse weather and related conditions.

Eligible Crops

CDP covers all crops as follows:

- Insured Crops—Crops insured by either catastrophic (CAT) or buy-up (coverage of 50/100 or greater) crop insurance;
- Uninsured Crops—Crops for which crop insurance was available but not taken;
- Noninsurable Crops—crops for which crop insurance was not available.

As a condition of receiving benefits under this program, producers who did not insure 1999 crops are required to purchase crop insurance in 2000 and 2001 for all insurable crops of economic significance.

Payment Calculation

Payments are limited to \$80,000 per person.

Farmers will be compensated if their losses exceed 35 percent of historic yields. The payment formulas below provide greater benefits to farmers who bought insurance on their eligible crops.

- Farmers with eligible losses of insured crops will be compensated at 65 percent of crop insurance market price elections.

- Farmers with eligible losses to uninsured crops will be compensated at 60 percent of the crop insurance market price elections.
- Farmers with eligible losses to noninsurable crops will be compensated at 65 percent of the 5-year average National Agricultural Statistics Service (NASS) price. Noninsured Crop Disaster Assistance (NAP) area loss triggers do not apply.

Historic yields will be based on the higher of the 5-year NASS county average yield, or the crop insurance APH yield, or the NAP-approved yield.

Adjustments and Limits to Benefits

Payments to farmers will be prorated after all applications are reviewed in order to stay within the program's requirements and budget. No farmer will receive more than \$80,000 under this program nor more than \$80,000 in crop insurance incentives. No one with an annual gross income of \$2.5 million or more is eligible.

When and Where to Apply

Sign-up begins December 13, 1999, and ends February 25, 2000. Farmers should contact their local USDA Service Center or FSA office at that time for more information. Crop loss payments will be made after all claims information has been processed and factors applied. To get a crop insurance premium discount, farmers should contact a crop insurance agent. FSA offices have a list of agents.

Further information is available at local FSA offices and USDA Service Centers. These are usually listed in telephone books under "United States Government, U. S. Department of Agriculture." You may also obtain information from FSA's Home Page at www.fsa.usda.gov

The Department of Agriculture (USDA) prohibits discrimination in its programs on the basis of race, color, national origin, gender, religion, age, disability, political beliefs, sexual orientation, or marital or family status. (Not all prohibited bases apply to all programs.) Persons with disabilities who require alternative means for communication of program information (braille, large print, audiotape, etc.) should contact USDA's TARGET Center at 202-720-2600 (voice and TDD).

To file a complaint of discrimination, write USDA, Director, Office of Civil Rights, Room 326-W, Whitten Building, 1400 Independence Avenue, SW, Washington, D.C., 20250-9410, or call (202) 750-5964 (voice and TDD). USDA is an equal employment opportunity employer.

EXHIBIT A

NOTICES

Commonwealth of Pennsylvania
DEPARTMENT OF AGRICULTURE
December 13, 1999

DROUGHT RELIEF PROGRAM
APPLICATION AND WAIVER OF CONFIDENTIALITY FORM

Dear Producer:

Under Act 57 of 1999, known as The Drought, Orchard and Nursery Indemnity and Flood Relief Act, the Commonwealth of Pennsylvania has created an emergency drought relief program in the form of crop loss assistance for producers who suffered crop loss due to the drought of 1999. To be considered, you must apply to the USDA-FSA and meet the eligibility criteria for the federal 1999 Crop Disaster Program. In addition, you must complete and sign this application, which authorizes the USDA-FSA to share your eligibility information with the Commonwealth of Pennsylvania, Department of Agriculture (PDA). If you qualify for a grant under the federal program, PDA will use the eligibility information to calculate your state crop loss assistance. The amount of your state grant, if any, will not exceed 75% of the amount you receive under the federal program. Payment of grant money under the Commonwealth's emergency drought relief program will be mailed directly to the address listed on the USDA-FSA eligibility records received by the PDA.

The United States Department of Agriculture and its agents and instrumentalities (USDA), gathered information as part of its administration of the 1999 Crop Disaster Program (1999 CDP) authorized by the Agriculture, Rural Development, Food and Drug Administration, and Related Agencies Appropriations Act, 2000, and the Omnibus Consolidated Appropriations Act, 2000.

I, _____, hereby authorize USDA to release to the Commonwealth of Pennsylvania, Department of Agriculture, the following information gathered by USDA as part of the 1999 CDP:

- 1. The data contained on Forms CCC-547, CCC-547A; CCC-547B; and CCC-547C;
2. The amount of money disbursed to me by USDA under the 1999 CDP; and
3. Any other information the Commonwealth of Pennsylvania, Department of Agriculture requests for the purpose of administering its drought relief program and my application thereunder.

I understand that I am authorizing the release of information under the Privacy Act (5 USC § 552a).

(IMPORTANT NOTE—Your signature and all other information required below must appear exactly as it appears on all USDA forms. If it does not, the USDA will not release your information and the PDA will be unable to process your application for grant funds under the Commonwealth's emergency drought relief program.)

(Please type or print clearly.)

Name _____ County _____
Address _____ Soc. Security No. _____
Phone Number _____

Signature _____ Date _____

EXHIBIT B

[Pa.B. Doc. No. 00-294. Filed for public inspection February 18, 2000, 9:00 a.m.]

DEPARTMENT OF BANKING

Action on Applications

The Department of Banking of the Commonwealth of Pennsylvania, under the authority contained in the act of November 30, 1965 (P. L. 847, No. 356), known as the Banking Code of 1965; the act of December 14, 1967 (P. L. 746, No. 345), known as the Savings Association Code of 1967; the act of May 15, 1933 (P. L. 565, No. 111), known as the Department of Banking Code; and the act of December 19, 1990 (P. L. 834, No. 198), known as the Credit Union Code, has taken the following action on applications received for the week ending February 8, 2000.

BANKING INSTITUTIONS

Holding Company Acquisitions

<i>Date</i>	<i>Name of Corporation</i>	<i>Location</i>	<i>Action</i>
2-4-00	F & A Financial Corporation, Kittanning, to acquire 96% of the voting shares of The Farmers National Bank of Kittanning, Kittanning	Kittanning	Approved

Consolidations, Mergers and Absorptions

<i>Date</i>	<i>Name of Bank</i>	<i>Location</i>	<i>Action</i>
2-8-00	Harleysville Savings Bank, Harleysville, and Harleysville Interim Savings Bank, Harleysville Surviving Institution— Harleysville Savings Bank, Harleysville	271 Main Street Harleysville Montgomery County	Approved

Subject merger is being effected to facilitate the acquisition of Harleysville Savings Bank by Harleysville Savings Financial Corporation, a bank holding company in formation.

Branch Applications

<i>Date</i>	<i>Name of Bank</i>	<i>Location</i>	<i>Action</i>
2-2-00	PeoplesBank, A Codorus Valley Company Glen Rock York County	Stone Bridge Commerce Center R. D. # 2 Wolfe Road Hopewell Township York County	Authorization Rescinded
2-2-00	Mercer County State Bank Sandy Lake Mercer County	Meadville Mall 16881 Conneaut Lake Rd. Meadville Crawford County	Filed
2-2-00	The Bryn Mawr Trust Company Bryn Mawr Montgomery County	White Horse Village 535 Gradyville Road Newtown Square Delaware County	Opened
2-4-00	The Farmers & Merchants Trust Company Chambersburg Franklin County	1909 Ritner Highway Carlisle Cumberland County	Approved
2-4-00	Bank of Hanover Hanover York County	2991 Cape Horn Road Red Lion Windsor Township York County	Approved
2-5-00	Main Street Bank Reading Berks County	15 Maplewood Drive Douglassville Amity Township Berks County	Opened
2-7-00	Jonestown Bank and Trust Company Jonestown Lebanon County	Lebanon Valley Brethren Home 1200 Grubb Street Palmyra Lebanon County	Approved
2-8-00	Harris Savings Bank Harrisburg Dauphin County	Golden Mile Marketplace Route 40 & McCain Drive Frederick Frederick County, Maryland	Approved

Branch Relocations/Consolidations

<i>Date</i>	<i>Name of Bank</i>	<i>Location</i>	<i>Action</i>
2-3-00	Summit Bank Bethlehem Northampton County	<i>Into:</i> 723 Street Road Southampton Bucks County <i>From:</i> 735 Davisville Road Southampton Bucks County	Filed
2-3-00	Summit Bank Bethlehem Northampton County	<i>To:</i> 737 Bethlehem Pike Montgomery Township Montgomery County <i>From:</i> 521 Stump Road Montgomery Township Montgomery County	Filed

Branch Discontinuances

<i>Date</i>	<i>Name of Bank</i>	<i>Location</i>	<i>Action</i>
2-4-00	First Commonwealth Bank Indiana Indiana County	Festival Foods 1275 York Road Gettysburg Adams County	Approved

Articles of Amendment

<i>Date</i>	<i>Name of Bank</i>	<i>Purpose</i>	<i>Action</i>
2-7-00	Clearfield Bank & Trust Company Clearfield Clearfield County	Amendment provides for an increase in the number of authorized shares and for additional provisions governing shares and options.	Effective
2-7-00	Community Bank of Chester County Exton Chester County	Amendment provides for the restatement of the Articles of Incorporation in their entirety to reflect a change in the name of the bank to "Stonebridge Bank."	Effective

SAVINGS INSTITUTIONS**Voluntary Dissolutions**

<i>Date</i>	<i>Name of Association</i>	<i>Action</i>
2-7-00	Bakers Northeast Savings Association Philadelphia Philadelphia County	Certificate of Election for Voluntary Dissolution file. Effective as of close of business February 7, 2000.

CREDIT UNIONS

No activity.

DAVID E. ZUERN,
Secretary

[Pa.B. Doc. No. 00-295. Filed for public inspection February 18, 2000, 9:00 a.m.]

DEPARTMENT OF CONSERVATION AND NATURAL RESOURCES

Pennsylvania Rivers Conservation Registry

The Department of Conservation and Natural Resources (Department), Bureau of Recreation and Conservation has approved the "Dunkard Creek Watershed Plan" and is placing Dunkard Creek Watershed (including the portion in West Virginia) along with all tributary streams on the Pennsylvania Rivers Conservation Registry (Registry).

On January 31, 2000, Greene County submitted the Dunkard Creek Watershed Plan and other required information to gain Registry status.

After review of the Plan and the other information, the Department has determined that Pennsylvania Rivers Conservation Program requirements have been satisfied and places the following on the Registry:

- The Dunkard Creek Watershed from the confluence with the Monongahela River to its headwaters (234.7 square miles); and,
- All tributary streams within the watershed.

This action becomes effective today, February 19, 2000. Projects, located within Pennsylvania, identified in the Dunkard Creek Watershed Plan become eligible for imple-

mentation, development or acquisition grant funding through the Pennsylvania Rivers Conservation Program.

A copy the Final Plan is available for review at Greene County Department of Planning and Development, 93 East High Street, Waynesburg, PA 15370, (724) 852-5278 and Department of Conservation and Natural Resources, Rachel Carson State Office Building, 400 Market Street, 6th Floor, Harrisburg, PA 17105-8475, (717) 787-2316.

Maps and supporting data are on file at the Greene County Department of Planning and Development.

JOHN C. OLIVER, III,
Secretary

[Pa.B. Doc. No. 00-296. Filed for public inspection February 18, 2000, 9:00 a.m.]

Retention of a Professional Design Services Consultant

Project Reference No. FDC-500-784

The Department of Conservation and Natural Resources (Department) is undertaking a 5-year \$125 million program to restore, rehabilitate and upgrade the State Parks and State Forests infrastructure. Facilities such as bathhouses, campground washhouses, comfort stations, sewage systems, water systems, marinas, roads, bridges, and the like, will be rehabilitated as part of the Commonwealth's Growing Greener Initiative. This contract is being solicited in conformance to 62 Pa.C.S. Part I (relating to Commonwealth Procurement Code) (code).

It is the Department's intent to retain the services of a professional consultant to assist the Department in the utilization of creative engineering and architectural design and to seek innovative construction management techniques. The contract will include assessing the overall 5-year plan, evaluating the potential for using new and creative methods in preparing designs for the renovations proposed and recommending cost-effective solutions for completing the work. The contract will be for a period of 1-year with a renewal option of up to 4 additional years. The contract will not include actual construction management or construction services as defined in section 322 of the code.

General Requirements and Information

Firms and/or individuals interested in performing the required services for this project are invited to submit Letters of Interest to Richard G. Sprenkle, Deputy Secretary for Conservation and Engineering Services, Department of Conservation and Natural Resources, P. O. Box 8767, Harrisburg, PA 17105-8767. Letters of interest can be delivered to the office which is located on the 7th floor, Rachel Carson State Office Building, 400 Market Street, Harrisburg, PA. Questions concerning the services described in this notice may be directed to Anne Ketchum, Executive Assistant in the Office of Construction and Engineering Services at (717) 787-9295.

Each Letter of Interest must include the firm's Federal identification number and the project reference number. The Letter of Interest shall also include a description of the firm's recent experience in creative design and construction management. The description shall include clients, contact persons and phone numbers, and a detailed description of the firm's or individuals' portion of the work for each project listed in recent experience. Excessive information will not be evaluated and may be cause for rejection.

Travel and subsistence payment will be in accordance with the Commonwealth's Travel and Subsistence Reimbursement Rules and Regulations, as amended. Miscellaneous expenses such as printing and mailing shall be reimbursed at cost, upon approval by the Department.

This contract will be for a 1 year period, with an option, at the Department's discretion, to renew up to 4 additional years. The extent of work for the second through the fifth years will be dependent on the availability of additional funds.

Socially/Economically Restricted Businesses (SERB)

The Commonwealth of Pennsylvania strongly encourages the submission of proposals by Socially/Economically Restricted Business (SERB).

Proposers not considered to be socially/economically restricted businesses seeking to identify such businesses for joint venture and subcontracting opportunities are encouraged to contact the Department of General Services, Bureau of Contract Administration and Business Development, 502 North Office Building, Harrisburg, PA 17125, (717) 787-7380.

To achieve the objective of enhancing SERB participation, this Commonwealth has established SERB utilization as a selection criteria in the evaluation process.

The Bureau of Contract Administration and Business Development (BCABD), Department of General Services, will evaluate the aforementioned criteria and will assign a point value. SERBs are encouraged to participate as prime proposers. SERBs qualifying as an MBE/WBE must provide their BCABD certification number. SERBs qualifying as a result of being located in a designated enterprise zone must provide proof of this status. Proposers not considered being SERBs must describe, in narrative form, their company's approach to enhance SERB utilization on a professional level in the implementation of this proposal. The following options will be considered as part of the final criteria for selection:

- Priority Rank 1. Proposals submitted by SERBs.
- Priority Rank 2. Proposals submitted from a joint venture with a Commonwealth approved SERB as a joint venture partner.
- Priority Rank 3. Proposals submitted with subcontracting commitments to SERBs.

Each proposal will be rated for its approach to enhancing the utilization of SERB. The optional approach used will be evaluated with Option No. 1 receiving the greatest value and the succeeding options receiving a value in accordance with the listed priority ranking. The percent designated for SERB Commitment should be placed in a separate sealed envelope.

Proposals submitted by individuals claiming SERB status or proposals submitted by individuals reflecting joint venture and subcontracting opportunities with SERBs must submit documentation verifying their claim. The selected contractor's SERB Commitment amount will be included as a contractual obligation when a contract is entered into.

Additional Requirements and Information

The firm or individual selected will be required to meet with the Department's Executive Staff, Senior Managers, or their designees. Under the direction of the Department, the selected firm or individual will be required to:

1. Assess the projects on the Department's Five Year Growing Greener list.

2. Evaluate the proposed projects for the inclusion or application of creative or original engineering and architectural design methods employing Green Technology for all of the various types of proposed rehabilitation projects.

3. Suggest innovative and cost-effective methods of construction and construction management for the various projects.

4. Recommend alternate methods of constructing projects within the framework of current rules and regulations, which would ensure efficient and timely completion of various projects.

5. Provide assistance on complex or difficult projects in the design or construction phase to ensure that the work is completed effectively and within the prescribed time frames.

The anticipated work product will be reports submitted on a monthly or quarterly basis depending on the data collection required for the various projects. Recommendations, suggestions and assistance will be reviewed by the Department prior to implementation.

The contract shall be based on a cost-reimbursement basis calculated according to the hours of service and qualifying expenses not exceeding the contract amount. Work will be reviewed by the Office of Conservation and Engineering and Services, and when acceptable, approved by the same staff. Reimbursement rates will be subject to negotiation.

This solicitation will be evaluated in conformance to section 905 of the code. The following factors will be considered during the evaluation of the firm's or individual's Letter of Interest:

1. Qualifications and experience of the firm's personnel or the individual's resume.
2. Particular capability to perform the required evaluation in the most expeditious manner and make pertinent recommendations.

3. Understanding the Commonwealth's requirements, policies and regulations.

4. Necessary support staff to perform the required work.

5. Socially/Economically Restricted Business participation.

6. Equitable distribution of contracts.

Maximum weights for each factor have been established by the Department. The factors listed are for the guidance of the readers only and are not to be assigned quantitative weight.

Each respondent shall relate their proposal to the noted criteria.

The cost will be negotiated with the respondent that submitted the top ranked technical proposal after the technical selection process is completed.

Six copies of both the Letter of Interest and the required forms and a single sealed copy of the SERB information must be received no later than 4:30 p.m. on March 17, 2000. The assignment of services will be made to one of the firms or individuals responding to this notice. However, the Department reserves the right to reject all Letters of Interest submitted, cancel the solicitation requested under this notice, and/or re-advertise solicitation for this service.

The Department will not offer a debriefing session to the unsuccessful firms. The Department disclaims any liability whatsoever to its review of the proposals submitted and in formulating a recommendation for selections. Recommendations made by the Department shall be final.

JOHN C. OLIVER,
Secretary

[Pa.B. Doc. No. 00-297. Filed for public inspection February 18, 2000, 9:00 a.m.]

DEPARTMENT OF ENVIRONMENTAL PROTECTION

Applications, Actions and Special Notices

APPLICATIONS

APPLICATIONS RECEIVED UNDER THE PENNSYLVANIA CLEAN STREAMS LAW AND THE FEDERAL CLEAN WATER ACT

[National Pollution Discharge Elimination System Program (NPDES)]

DISCHARGE OF CONTROLLED INDUSTRIAL WASTE AND SEWERAGE WASTEWATER

(Part I Permits)

The following parties have applied for an NPDES permit to discharge controlled wastewaters into the surface waters of this Commonwealth. Unless otherwise indicated on the basis of preliminary review and application of lawful standards and regulations the Department of Environmental Protection (Department) proposes to issue a permit to discharge subject to certain effluent limitations and special conditions. These proposed determinations are tentative.

Where indicated, the EPA Region III Regional Administrator has waived the right to review or object to this proposed permit action under the waiver provision 40 CFR 123.6E.

Persons wishing to comment on the proposed permit are invited to submit a statement to the office noted above the application within 30 days from the date of this public notice. Comments received within this 30-day comment period will be considered in the formulation of the final determinations regarding this application. Responses should include the name, address and telephone number of the writer and a concise statement to inform the Department of the exact basis of a comment and the relevant facts upon which it is based. A public hearing may be held if the responsible office considers the public response significant.

Following the 30-day comment period, the Water Management Program Manager will make a final determination regarding the proposed permit. Notice of this determination will be published in the *Pennsylvania Bulletin* at which time this determination may be appealed to the Environmental Hearing Board.

The application and related documents, proposed effluent limitations and special conditions, comments received and other information are on file and may be inspected and arrangements made for copying at the office indicated above the application.

Persons with a disability who wish to attend the hearing and require an auxiliary aid service or other accommodations to participate in the proceeding should contact the Secretary to the Board at (717) 787-3483. TDD users may contact the Department through the Pennsylvania AT&T Relay Service at (800) 654-5984.

Applications for National Pollutant Discharge Elimination System (NPDES) permit to discharge to State waters.

Southeast Regional Office: Regional Manager, Water Management, Lee Park, Suite 6010, 555 North Lane, Conshohocken, PA 19428, (610) 832-6130.

PA 0053112. Sewage, **Robert F. Childs**, 31 Millitia Hill Road, Warrington, PA 18976.

This application is for renewal of an NPDES permit to discharge treated sewage from Robert F. Childs single residential sewage treatment plant in Doylestown Township, **Bucks County**. This is an existing discharge to unnamed tributary to Neshaminy Creek.

The receiving stream is classified for the following uses: warm water fishery, trout stocking fishery, aquatic life, water supply and recreation.

The proposed effluent limits for Outfall 001, based on an average flow of 500 gpd are as follows:

<i>Parameter</i>	<i>Average Monthly (mg/l)</i>	<i>Instantaneous Maximum (mg/l)</i>
CBOD ₅		
(5-1 to 10-31)	16	32
(11-1 to 4-30)	25	50
Suspended Solids	30	60
Ammonia (as N)		
(5-1 to 10-31)	3.0	6.0
(11-1 to 4-30)	9.0	18.0
Total Residual Chlorine	monitor/report	monitor/report
Fecal Coliform	200 colonies/100 ml as a geometric average	
Dissolved Oxygen	minimum of 5.0 mg/l at all times	
pH	within limits of 6.0—9.0 standard units at all times	

Other Conditions:

The EPA waiver is in effect.

Effective disinfection.

PA 0057932. Sewage, **John Replogle, Sr.**, 516 Hunsicker Road, Telford, PA 18969.

This application is for issuance of an NPDES permit to discharge treated sewage from John Replogle, Sr. subdivision Lot No. 1, single residential sewage treatment plant in Haycock Township, **Bucks County**. This is a new discharge to unnamed tributary of Dimple Creek.

The receiving stream is classified for the following uses: cold water fishery, aquatic life, water supply and recreation.

The proposed effluent limits for Outfall 001, based on an average flow of 500 gpd are as follows:

<i>Parameter</i>	<i>Average Monthly (mg/l)</i>	<i>Instantaneous Maximum (mg/l)</i>
CBOD ₅	10	20
Suspended Solids	20	40
Fecal Coliform	200 colonies/100 ml as a geometric average	
Total Residual Chlorine	monitor/report	
pH	within limits of 6.0—9.0 standard units at all times	

Other Conditions:

The EPA waiver is in effect.

Effective disinfection.

PA 0057941. Sewage, **John Replogle, Sr.**, 516 Hunsicker Road, Telford, PA 18969.

This application is for issuance of an NPDES permit to discharge treated sewage from John Replogle, Sr., subdivision lot No. 2, single residential sewage treatment plant in Haycock Township, **Bucks County**. This is a new discharge to unnamed tributary of Dimple Creek.

The receiving stream is classified for the following uses: cold water fishery, aquatic life, water supply and recreation.

The proposed effluent limits for Outfall 001, based on an average flow of 500 gpd are as follows:

<i>Parameter</i>	<i>Average Monthly (mg/l)</i>	<i>Instantaneous Maximum (mg/l)</i>
CBOD ₅	10	20
Suspended Solids	20	40
Total Residual Chlorine	monitor/report	
Fecal Coliform	200 colonies/100 ml as a geometric average	
pH	within limits of 6.0—9.0 standard units at all times	

Other Conditions:

The EPA waiver is in effect.

Effective disinfection.

PA 0057959. Sewage, **John Replogle, Sr.**, 516 Hunsicker Road, Telford, PA 18969.

This application is for issuance of an NPDES permit to discharge treated sewage from John Replogle, Sr. subdivision Lot No. 3, single residential sewage treatment plant in Haycock Township, **Bucks County**. This is a new discharge to unnamed tributary of Dimple Creek.

The receiving stream is classified for the following uses: cold water fishery, aquatic life, water supply and recreation.

The proposed effluent limits for Outfall 001, based on an average flow of 500 gpd are as follows:

<i>Parameter</i>	<i>Average Monthly (mg/l)</i>	<i>Instantaneous Maximum (mg/l)</i>
CBOD ₅	10	20
Suspended Solids	20	40
Fecal Coliform	200 colonies/100 ml as a geometric average	
Total Residual Chlorine	monitor/report	
pH	within limits of 6.0—9.0 standard units at all times	

Other Conditions:

The EPA waiver is in effect.

Effective disinfection.

PA 0050938 Amendment No. 1. Industrial waste, **Allegro Micro Systems, W.G., Inc.**, 3900 Welsh Road, Willow Grove, PA 19090.

This application is for amendment of an NPDES permit to discharge untreated reject city water from reverse osmosis units from Allegro Micro Systems in Upper Moreland Township, **Montgomery County**. This is an existing discharge to an unnamed tributary to Pennypack Creek.

The receiving stream is classified for warm water fishery, aquatic life, water supply and recreation.

The proposed effluent limits for Outfall 001, based on an average flow of 100,000 gpd are as follows:

<i>Parameter</i>	<i>Average Monthly (mg/l)</i>	<i>Maximum Daily (mg/l)</i>	<i>Instantaneous Maximum (mg/l)</i>
Total Dissolved Solids	1,000	2,000	2,500
Total Suspended Solids	30	60	75
Oil and Grease	15		30
Temperature			110°F
pH	within limits of 6.0—9.0 standard units at all times		
Chloroform	monitor/report		
Dichlorobromomethane	monitor/report		
Chlorodibromomethane	monitor/report		

Other Conditions:

Conditions for future permit modification.

Special Test Methods for certain pollutants.

The EPA waiver is in effect.

PA 0026816. Sewage, **East Norriton-Plymouth-Whitpain Joint Sewer Authority**, 200 Ross Street, Norristown, PA 19401.

This application is for renewal of an NPDES permit to discharge treated sewage and stormwater from East Norriton-Plymouth-Whitpain Joint Sewer Authority wastewater treatment plant in Plymouth Township, **Montgomery County**. This is an existing discharge to the Schuylkill River.

The receiving stream is classified for the following uses: warm water fishery, aquatic life, water supply and recreation.

The proposed effluent limits for Outfall 001, based on an average flow of 8.1 mgd are as follows:

<i>Parameter</i>	<i>Average Monthly (mg/l)</i>	<i>Average Weekly (mg/l)</i>	<i>Instantaneous Maximum (mg/l)</i>
CBOD ₅			
(5-1 to 10-31)	20	30	40
(11-1 to 4-30)	25	40	50
Suspended Solids	30	45	60
Ammonia (as N)	20	30	40
Total Residual Chlorine (issuance thru year 2) (year 3 thru expiration)	monitor/report 0.5	monitor/report	monitor/report 1.2
Fecal Coliform	200 colonies/100 ml as a geometric average		
Dissolved Oxygen	minimum of 5.0 mg/l at all times		
pH	within limits of 6.0—9.0 standard units at all times		
Total Copper	monitor/report		
Total Zinc	monitor/report		
Total Lead	monitor/report		
Total Silver	monitor/report		

The proposed effluent limits for Outfall 002 (stormwater) are as follows:

<i>Parameter</i>	<i>Annual Average (mg/l)</i>	<i>Instantaneous Maximum (mg/l)</i>
CBOD ₅	monitor/report	monitor/report
Chemical Oxygen Demand	monitor/report	monitor/report
Oil and Grease	monitor/report	monitor/report
Total Suspended Solids	monitor/report	monitor/report
pH	monitor/report	monitor/report
Total Kjeldahl Nitrogen	monitor/report	monitor/report
Total Phosphorus	monitor/report	monitor/report
Iron (Dissolved)	monitor/report	monitor/report

Other Conditions:

- The EPA waiver is not in effect.
- Conditions for future permit modification.
- Implementation of industrial pre-treatment program requirements.
- Effective disinfection.

The proposed limits for Stormwater Discharge from Outfall 005, 006, 007, 008, 009, 010, 011, 012, 013 and 014 are:

<i>Parameter</i>	<i>Average Monthly (mg/l)</i>	<i>Maximum Daily (mg/l)</i>	<i>Instantaneous Maximum (mg/l)</i>
CBOD ₅		monitor/report	
COD		monitor/report	
Oil and Grease		monitor/report	
pH		monitor/report	
Total Suspended Solids		monitor/report	
Total Kjeldahl Nitrogen		monitor/report	
Total Phosphorus		monitor/report	
Iron (Dissolved)		monitor/report	

The EPA waiver is in effect.

PA 0012424. Industrial waste, **Quaker Color**, 201 South Hellertown Avenue, Quakertown, PA 18951.

This application is for industrial waste of an NPDES permit to discharge stormwater from the Quakertown Borough facility in **Bucks County**. This is an existing discharge to Beaver Run.

The receiving stream is classified for the following uses: warm water fishery, aquatic life, water supply and recreation.

The proposed effluent limits for Outfall 001, 002, 003 and 004.

<i>Parameter</i>	<i>Average Monthly (mg/l)</i>	<i>Maximum Daily (mg/l)</i>	<i>Instantaneous Maximum (mg/l)</i>
Temperature			110°F
pH	within limits of 6.0—9.0 standard units at all times		

The proposed limits for Monitoring Points MP 105, MP 106, and MP 109 are:

<i>Parameter</i>	<i>Average Monthly (mg/l)</i>	<i>Maximum Daily (mg/l)</i>	<i>Instantaneous Maximum (mg/l)</i>
pH	within limits of 6.0—9.0 standard units at all times		
Temperature			110°F

PA 0050733. Sewage, **Lincoln University of the Commonwealth System of Higher Education**, P. O. Box 179, 1570 Baltimore Pike, Lincoln University, PA 19352.

This application is for renewal of an NPDES permit to discharge treated sewage from sewage treatment plant in Lower Oxford Township, **Chester County**. This is existing discharge to McDonald Run.

The receiving stream is classified for the following uses: high quality trout stocking fishery, aquatic life, water supply and recreation.

The proposed effluent limits for Outfall 001, based on an average flow of 0.180 mgd are as follows:

<i>Parameter</i>	<i>Average Monthly (mg/l)</i>	<i>Instantaneous Maximum (mg/l)</i>
CBOD ₅ (5-1 to 10-31)	20	40
(11-1 to 4-30)	25	50
Suspended Solids	30	60
Ammonia (as N) (5-1 to 10-31)	1.3	2.6
(11-1 to 4-30)	3.9	7.8
Total Residual Chlorine (3-5 Years)	0.5	1.2
(0-2 Years)	monitor/report	monitor/report
Fecal Coliform	200 colonies/100 ml as a geometric average	
Dissolved Oxygen	minimum of 6.0 mg/l at all times	
pH	within limits of 6.0—9.0 standard units at all times	

The EPA waiver is in effect.

PA 0026816. Sewage, **East Norriton-Plymouth-Whitpain Joint Sewer Authority**, 200 Ross Street, Norristown, PA 19401.

This application is for renewal of an NPDES permit to discharge treated sewage and stormwater from East Norriton-Plymouth-Whitpain Joint Sewer Authority wastewater treatment plant in Plymouth Township, **Montgomery County**. This is an existing discharge to the Schuylkill River.

The receiving stream is classified for the following uses: warm water fishery, aquatic life, water supply and recreation.

The proposed effluent limits for Outfall 001, based on an average flow of 8.1 mgd are as follows:

<i>Parameter</i>	<i>Average Monthly (mg/l)</i>	<i>Average Weekly (mg/l)</i>	<i>Instantaneous Maximum (mg/l)</i>
CBOD ₅ (5-1 to 10-31)	20	30	40
(11-1 to 4-30)	25	40	50
Suspended Solids	30	45	60
Ammonia (as N)	20	30	40
Total Residual Chlorine (issuance thru year 2) (year 3 thru expiration)	monitor/report 0.5	monitor/report	monitor/report 1.2
Fecal Coliform	200 colonies/100 ml as a geometric average		
Dissolved Oxygen	minimum of 5.0 mg/l at all times		
pH	within limits of 6.0—9.0 standard units at all times		
Total Copper	monitor/report		
Total Zinc	monitor/report		
Total Lead	monitor/report		
Total Silver	monitor/report		

The proposed effluent limits for Outfall 002 (stormwater) are as follows:

<i>Parameter</i>	<i>Annual Average (mg/l)</i>	<i>Instantaneous Maximum (mg/l)</i>
CBOD ₅	monitor/report	monitor/report
Chemical Oxygen Demand	monitor/report	monitor/report
Oil and Grease	monitor/report	monitor/report
Total Suspended Solids	monitor/report	monitor/report
pH	monitor/report	monitor/report
Total Kjeldahl Nitrogen	monitor/report	monitor/report
Total Phosphorus	monitor/report	monitor/report
Iron (Dissolved)	monitor/report	monitor/report

Other Conditions:

The EPA waiver is not in effect.

Conditions for future permit modification.

Implementation of industrial pre-treatment program requirements.

Effective disinfection.

Southcentral Regional Office: Regional Water Management Program Manager, 909 Elmerton Avenue, Harrisburg, PA 17110-8200, (717) 705-4707.

PA 0088102. SIC: 4952, Sewage, **Lynwood Corporation (Gray Stone WWTP)**, One Spring Hill Farm Court, Hunt Valley, MD 21030.

This application is for issuance of an NPDES permit for a new discharge of treated sewage to an unnamed tributary of South Branch Codorus Creek, in Codorus Township, **York County**.

The receiving stream is classified for warm water fishery, recreation, water supply and aquatic life. For the purpose of evaluating effluent requirements for TDS, NO₂-NO₃, fluoride and phenolics, the existing downstream potable water supply intake considered during the evaluation was the York Water Company intakes located in York, PA. The discharge is not expected to impact any potable water supply.

The proposed effluent limits for Outfall 001 for a design flow of 0.09555 mgd are:

Parameter	Average Monthly (mg/l)	Average Weekly (mg/l)	Maximum Daily (mg/l)	Instantaneous Maximum (mg/l)
CBOD ₅				
(5-1 to 10-31)	15	22	XXX	30
(11-1 to 4-30)	25	40	XXX	50
Total Suspended Solids	30	45	XXX	60
NH ₃ -N				
(5-1 to 10-31)	2.0	XXX	XXX	4.0
(11-1 to 4-30)	6.0	XXX	XXX	12
Total Phosphorus	2.0	XXX	XXX	4.0
Total Residual Chlorine*	0.19	XXX	monitor and report	0.64
Dissolved Oxygen			minimum of 5.0 at all times	
pH			from 6.0 to 9.0 inclusive	
Fecal Coliforms				
(5-1 to 9-30)		200/100 ml as a geometric average		
(10-1 to 4-30)		2,200/100 ml as a geometric average		

*If chlorine is used for disinfection

Persons may make an appointment to review the DEP files on this case by calling Mary DiSanto, File Review Coordinator, at (717) 705-4732.

The EPA waiver is in effect.

PA 0046370. SIC: 3271, Industrial waste, **Hastings Pavement Co., Inc.**, 200 North Canal Street, P. O. Box 756, Leesport, PA 19533.

This application is for renewal of an NPDES permit for an existing discharge of treated industrial waste to Schuylkill River, in Leesport Borough, **Berks County**.

The receiving stream is classified for warm water fishes, recreation, water supply and aquatic life. For the purpose of evaluating effluent requirements for TDS, NO₂-NO₃, fluoride and phenolics, the existing downstream potable water supply intake considered during the evaluation was Pennsylvania Water Co. located on the Schuylkill River. The discharge is not expected to impact any potable water supply.

The proposed effluent limits for Outfall 001 for a design flow of 0.0744 mgd are:

Parameter	Average Monthly (mg/l)	Maximum Daily (mg/l)	Instantaneous Maximum (mg/l)
Total Suspended Solids	30	60	75
pH		6.0 to 9.0 at all times	

The proposed effluent limits for Stormwater Outfalls 002 and 003 are:

Parameter	Average Monthly (mg/l)	Maximum Daily (mg/l)	Instantaneous Maximum (mg/l)
Total Suspended Solids	XXX	monitor and report	XXX
pH	XXX	monitor and report	XXX
Total Iron	XXX	monitor and report	XXX

Persons may make an appointment to review the DEP files on this case by calling Mary DiSanto, File Review Coordinator, at (717) 705-4732.

The EPA waiver is in effect.

PA 0012211. SIC: 3321, Industrial waste, **Boyertown Foundry Company**, Ninth and Rothermel Drive, PA Box G, New Berlinville, PA 19545-0220.

This application is for renewal of an NPDES permit for an existing discharge of treated industrial waste to an unnamed tributary to Swamp Creek, in Colebrookdale Township, **Berks County**.

The receiving stream is classified for trout stocking fishery, recreation, water supply and aquatic life. For the purpose of evaluating effluent requirements for TDS, NO₂-NO₃, fluoride and phenolics, the existing downstream potable water

supply intake considered during the evaluation was Pennsylvania Water Company located on the Schuylkill River. The discharge is not expected to impact any potable water supply.

The proposed effluent limits for Monitoring Point 101 for a design flow of 0.041 mgd are:

<i>Parameter</i>	<i>Average Monthly (mg/l)</i>	<i>Maximum Daily (mg/l)</i>	<i>Instantaneous Maximum (mg/l)</i>
Total Lead	0.004	0.008	0.010
Total Copper	0.015	0.030	0.038
Total Suspended Solids	30	60	75
pH		6.0 to 9.0 at all times	

The proposed effluent limits for Stormwater Outfalls 001 and 003 are:

<i>Parameter</i>	<i>Average Monthly (mg/l)</i>	<i>Maximum Daily (mg/l)</i>	<i>Instantaneous Maximum (mg/l)</i>
CBOD	XXX	monitor and report	XXX
COD	XXX	monitor and report	XXX
Oil and Grease	XXX	monitor and report	XXX
pH	XXX	monitor and report	XXX
TSS	XXX	monitor and report	XXX
Total Lead	XXX	monitor and report	XXX
Total Aluminum	XXX	monitor and report	XXX
Total Chromium	XXX	monitor and report	XXX
Total Copper	XXX	monitor and report	XXX
Total Cadmium	XXX	monitor and report	XXX
Total Arsenic	XXX	monitor and report	XXX
Total Iron	XXX	monitor and report	XXX
Phenols	XXX	monitor and report	XXX

Persons may make an appointment to review the DEP files on this case by calling Mary DiSanto, File Review Coordinator, at (717) 705-4732.

The EPA waiver is in effect.

PA 0080845. SIC: 4911, Industrial waste, **Sithe Pennsylvania Holdings LLC**, 450 Lexington Avenue, 37th Floor, New York, NY 10017.

This application is for renewal of an NPDES permit for an existing discharge of treated industrial waste to Frankstown Branch, in Catherine Township, **Blair County**.

The receiving stream is classified for trout stocking fishes, recreation, water supply and aquatic life. For the purpose of evaluating effluent requirements for TDS, NO₂-NO₃, fluoride and phenolics, the existing downstream potable water supply intake considered during the evaluation was United Water Company located in Dauphin County. The discharge is not expected to impact any potable water supply.

The proposed effluent limits for Outfall 001 for a design flow of 0.009 mgd are:

<i>Parameter</i>	<i>Average Monthly (mg/l)</i>	<i>Maximum Daily (mg/l)</i>	<i>Instantaneous Maximum (mg/l)</i>
Total Suspended Solids	XXX	50	XXX
Total Iron	XXX	3.5	XXX

The proposed effluent limits for Outfall 002 are:

Stormwater requirements consisting of an annual inspection of facility and outfall.

Persons may make an appointment to review the DEP files on this case by calling Mary DiSanto, File Review Coordinator, at (717) 705-4732.

The EPA waiver is in effect.

Southwest Regional Office: Water Management Program Manager, 400 Waterfront Drive, Pittsburgh, PA 15222-4745, (412) 442-4000.

PA 0000906. Industrial waste, SIC: 8731 and 7218, **Westinghouse Electric Company, LLC**, Box 158, Madison Road, Madison, PA 15663.

This application is for issuance of an amended NPDES permit to discharge treated process water, sewage and untreated cooling water, stormwater from the Waltz Mill Site in Madison Borough, **Westmoreland County**.

The following effluent limitations are proposed for discharge to the receiving waters, UNT to Calleys Run, Calley Run and UNT of Sewickley Creek, classified as a warm water fishery with existing and/or potential uses for aquatic life, water supply and recreation. The first existing/proposed downstream potable water supply (PWS) is Midland Borough, located at Midland, Beaver County, approximately 25.3 miles downstream.

IMP 301: existing discharge.

Parameter	Mass (lb/day)		Concentration (mg/l)		
	Average Monthly	Maximum Daily	Average Monthly	Maximum Daily	Instantaneous Maximum
BOD				monitor and report	monitor and report
TSS				monitor and report	monitor and report
Copper				monitor and report	monitor and report
Lead				monitor and report	monitor and report
Nickel				monitor and report	monitor and report
Zinc				monitor and report	monitor and report
Aluminum				monitor and report	monitor and report
Iron				monitor and report	monitor and report
Total Dissolved				monitor and report	monitor and report
Mercury				monitor and report	monitor and report
Total Cyanide				monitor and report	monitor and report
Free Cyanide				monitor and report	monitor and report
Phenols				monitor and report	monitor and report
Manganese				monitor and report	monitor and report
Phosphorus				monitor and report	monitor and report
pH	not less than 6.0 nor greater than 9.0				

Outfall 002: existing discharge.

Parameter	Mass (lb/day)		Concentration (mg/l)		
	Average Monthly	Maximum Daily	Average Monthly	Maximum Daily	Instantaneous Maximum
This discharge shall consist solely of uncontaminated groundwater infiltration and air compressor condensate.					

Outfall 003: existing discharge.

Parameter	Mass (lb/day)		Concentration (mg/l)		
	Average Monthly	Maximum Daily	Average Monthly	Maximum Daily	Instantaneous Maximum
This discharge shall consist solely of uncontaminated stormwater runoff, uncontaminated groundwater, and on occasion tool tank testing water.					

Outfall 005: existing discharge.

Parameter	Mass (lb/day)		Concentration (mg/l)		
	Average Monthly	Maximum Daily	Average Monthly	Maximum Daily	Instantaneous Maximum
This discharge shall consist solely of uncontaminated stormwater runoff and uncontaminated groundwater infiltration.					

Outfall 006: existing discharge.

Parameter	Mass (lb/day)		Concentration (mg/l)		
	Average Monthly	Maximum Daily	Average Monthly	Maximum Daily	Instantaneous Maximum
Temperature					110°F
pH	not less than 6.0 nor greater than 9.0				

Outfalls 007, 010, 013, 014, 015, 022—030, 032, 034—037: existing discharge.

Parameter	Mass (lb/day)		Concentration (mg/l)		
	Average Monthly	Maximum Daily	Average Monthly	Maximum Daily	Instantaneous Maximum
These discharges shall consist solely of uncontaminated stormwater runoff.					

Outfalls 008, 009: existing discharge.

Parameter	Mass (lb/day)		Concentration (mg/l)		
	Average Monthly	Maximum Daily	Average Monthly	Maximum Daily	Instantaneous Maximum
These discharges shall consist solely of uncontaminated groundwater and uncontaminated stormwater runoff, and air compressor condensate.					

Outfall 016: existing discharge.

<i>Parameter</i>	<i>Mass (lb/day)</i>		<i>Concentration (mg/l)</i>		
	<i>Average Monthly</i>	<i>Maximum Daily</i>	<i>Average Monthly</i>	<i>Maximum Daily</i>	<i>Instantaneous Maximum</i>

This discharge typically shall consist of uncontaminated stormwater runoff. On occasion, the Westinghouse Plasma Center cooling tower is drained through this discharge.

The EPA waiver is in effect.

PA 0205231. Industrial waste, SIC: 5093, **Azcon Corporation**, P. O. Box 7818, Pittsburgh, PA 15215.

This application is for renewal of an NPDES permit to discharge untreated cooling water from the Sharpsburg Plant in Sharpsburg Borough, **Allegheny County**.

The following effluent limitations are proposed for discharge to the receiving waters of the Allegheny River, classified as a warm water fishery with existing and/or potential uses for aquatic life, water supply and recreation. The first existing/proposed downstream potable water supply (PWS) is the Shaler Water Works, located at Shaler, 1.60 miles below the discharge point.

Outfall 001: existing discharge, design flow of 0.0216 mgd.

<i>Parameter</i>	<i>Mass (lb/day)</i>		<i>Concentration (mg/l)</i>		
	<i>Average Monthly</i>	<i>Maximum Daily</i>	<i>Average Monthly</i>	<i>Maximum Daily</i>	<i>Instantaneous Maximum</i>

Flow (mgd)	monitor and report				
Temperature (°F)				110	
pH	not less than 6.0 nor greater than 9.0				

The EPA waiver is in effect.

Outfall 002: existing discharge, design flow of 0.0216 mgd.

<i>Parameter</i>	<i>Mass (lb/day)</i>		<i>Concentration (mg/l)</i>		
	<i>Average Monthly</i>	<i>Maximum Daily</i>	<i>Average Monthly</i>	<i>Maximum Daily</i>	<i>Instantaneous Maximum</i>

Flow (mgd)	monitor and report				
Temperature (°F)				110	
pH	not less than 6.0 nor greater than 9.0				

Outfall 003: existing discharge, design flow of 0.0216 mgd.

<i>Parameter</i>	<i>Mass (lb/day)</i>		<i>Concentration (mg/l)</i>		
	<i>Average Monthly</i>	<i>Maximum Daily</i>	<i>Average Monthly</i>	<i>Maximum Daily</i>	<i>Instantaneous Maximum</i>

Flow (mgd)	monitor and report				
Temperature (°F)				110	
pH	not less than 6.0 nor greater than 9.0				

Outfall 004: existing discharge, design flow of 0.0216 mgd.

<i>Parameter</i>	<i>Mass (lb/day)</i>		<i>Concentration (mg/l)</i>		
	<i>Average Monthly</i>	<i>Maximum Daily</i>	<i>Average Monthly</i>	<i>Maximum Daily</i>	<i>Instantaneous Maximum</i>

Flow (mgd)	monitor and report				
Temperature (°F)				110	
pH	not less than 6.0 nor greater than 9.0				

Outfall 005: existing discharge, design flow of 0.043 mgd.

<i>Parameter</i>	<i>Mass (lb/day)</i>		<i>Concentration (mg/l)</i>		
	<i>Average Monthly</i>	<i>Maximum Daily</i>	<i>Average Monthly</i>	<i>Maximum Daily</i>	<i>Instantaneous Maximum</i>

Flow (mgd)	monitor and report				
Temperature (°F)				110	
pH	not less than 6.0 nor greater than 9.0				

PA 0218278. Industrial waste, SIC: 3567, **Westinghouse Plasma Center**, P. O. Box 410, Madison, PA 15663-0410.

This application is for issuance of an NPDES permit to discharge untreated cooling water from the Westinghouse Plasma Center in Madison Borough, **Westmoreland County**.

The following effluent limitations are proposed for discharge to the receiving waters, unnamed tributary to Calleys Run and Calleys Run, classified as warm water fisheries with existing and/or potential uses for aquatic life, water supply and recreation. The first existing/proposed downstream potable water supply (PWS) is Midland Borough, located at Midland, Beaver County, 25.3 miles below the discharge point.

Outfall 001: existing discharge, design flow of 0.0012 mgd.

Parameter	Mass (lb/day)		Concentration (mg/l)		
	Average Monthly	Maximum Daily	Average Monthly	Maximum Daily	Instantaneous Maximum
Temperature					110°F
pH	not less than 6.0 nor greater than 9.0				

The EPA waiver is in effect.

Outfall 002: existing discharge, design flow of 0.00003 mgd.

Parameter	Mass (lb/day)		Concentration (mg/l)		
	Average Monthly	Maximum Daily	Average Monthly	Maximum Daily	Instantaneous Maximum
Temperature					110°F
Total Suspended Solids			30.0		60.0
pH	not less than 6.0 nor greater than 9.0				

PA 0092835. Sewage, **Maronda Farms, Inc.**, 11 Timberglen Drive, Imperial, PA 15126.

This application is for renewal of an NPDES permit to discharge treated sewage from the Washington Acres STP in Washington Township, **Westmoreland County**.

The following effluent limits are proposed for discharge to the receiving waters, known as an unnamed tributary of Pucketa Creek, which are classified as a trout stocked fishery with existing and/or potential uses for aquatic life, water supply and recreation. The first downstream potable water supply intake from this facility is the: Oakmont Borough Municipal Authority.

Outfall 001: proposed discharge, design flow of .1 mgd.
existing discharge design flow of .05 mgd.

Parameter	Concentration (mg/l)				
	Average Monthly	Average Weekly	Maximum Daily	Instantaneous Maximum	
CBOD ₅	10			20	
Suspended Solids	10			20	
Ammonia Nitrogen (5-1 to 10-31)	2.0			4.0	
(11-1 to 4-30)	4.0			8.0	
Fecal Coliform (5-1 to 9-30)	200/100 ml as a geometric mean				
(10-1 to 4-30)	2,000/100 ml as a geometric mean				
Total Residual Chlorine	.02			.07	
Dissolved Oxygen	not less than 6.0 mg/l				
pH	not less than 6.0 nor greater than 9.0				

The EPA waiver is in effect.

PA 0098183. Sewage, **Gary A. Sippel**, 2593 Wexford-Bayne Road, Sewickley, PA 15143.

This application is for renewal of an NPDES permit to discharge treated sewage from the Stone Mansion Sewage Treatment Plant in Franklin Park Borough, **Allegheny County**.

The following effluent limitations are proposed for discharge to the receiving waters, known as an unnamed tributary of East Branch Big Sewickley Creek, which are classified as a trout stocked fishery with existing and/or potential uses for aquatic life, water supply and recreation. The first downstream potable water supply intake from this facility is the: Arco Chemical Company, BV Plant on the Ohio River at river mile 29.5.

Outfall 001: existing discharge, design flow of 0.03583 mgd.

Parameter	Concentration (mg/l)			
	Average Monthly	Average Weekly	Maximum Daily	Instantaneous Maximum
CBOD ₅	10			20
Suspended Solids	10			20

Parameter	Concentration (mg/l)			
	Average Monthly	Average Weekly	Maximum Daily	Instantaneous Maximum
Ammonia Nitrogen (5-1 to 10-31)	2			4
(11-1 to 4-30)	3			6
Fecal Coliform (5-1 to 9-30)	200/100 ml as a geometric mean			
(10-1 to 4-30)	2,000/100 ml as a geometric mean			
Total Residual Chlorine	1.4			3.3
Dissolved Oxygen	not less than 3 mg/l			
pH	not less than 6.0 nor greater than 9.0			

The EPA waiver is in effect.

Northwest Regional Office: Water Management Program Manager, 230 Chestnut Street, Meadville, PA 16335-3481, (814) 332-6942.

PA 0028398. Sewage, **Fairview Sanitation Company**, P. O. Box 927, Fairview, PA 16415.

This application is for renewal of an NPDES permit to discharge treated sanitary sewage from a residential subdivision to an unnamed tributary to Trout Run in Fairview Township, **Erie County**. This is an existing discharge.

The receiving water is classified for cold water and migratory fishery, aquatic life, water supply and recreation. For the purpose of evaluating effluent requirements for TDS, NO₂-NO₃, fluoride and phenolics, there is no public water supply to consider, as the stream discharges into Lake Erie.

The proposed effluent limits for Outfall 001 based on average design flow of 0.070 mgd are:

Parameter	Effluent Concentration (mg/l)	
	Average Monthly	Instantaneous Maximum
CBOD ₅	25	50
Total Suspended Solids	30	60
NH ₅ -N (5-1 to 10-31)	14	28
Phosphorus as "P"	1.0	
Dissolved Oxygen	minimum of 3.0 mg/l at all times	
Total Residual Chlorine	1.4	3.3
Fecal Coliform (5-1 to 9-30)	200/100 ml as a geometric average	
(10-1 to 4-30)	2,000/100 ml as a geometric average	
pH	6.0 to 9.0 standard units at all times	

The EPA waiver is in effect.

PA 0002674, Amendment No. 1. Industrial waste, SIC: 2911. **American Refining Group**, Bradford Refinery, 77 North Kendall Avenue, Bradford, PA 16701.

This application is for amendment of an NPDES Permit, to discharge treated industrial waste, steam condensate and stormwater to Tunungwant Creek and Foster Brook in Bradford, **McKean County**. These are existing discharges.

The receiving waters are classified for the following uses: warm water fishes, aquatic life, water supply and recreation. For the purpose of evaluating effluent requirements for TDS, NO₂-NO₃, fluoride and phenolics, the existing/proposed downstream potable water supply considered during the evaluation is the PA/NY state line approximately 3 miles below point of discharge.

The proposed discharge limits for Outfall No. 002 based on a design flow of 0.45 mgd are:

This permit amendment removes the interim/final limits for Copper and the associated Toxics Reduction Evaluation from the Special Conditions. This change is due to the submittal of additional data which clearly indicates a Copper limitation is no longer necessary. There is no reasonable potential for a Copper water quality criteria violation here. The following are now the applicable effluent limits for this outfall. No other changes are necessary.

Parameter	Average Monthly (mg/l)	Maximum Daily (mg/l)	Instantaneous Maximum (mg/l)
Flow (mgd)	XX		
BOD ₅	XX	XX	125
TSS	XX	XX	105
NH ₃ -N	XX	XX	13
Oil and Grease	15		30
COD	XX	XX	615
Phenolics	XX	XX	0.8

<i>Parameter</i>	<i>Average Monthly (mg/l)</i>	<i>Maximum Daily (mg/l)</i>	<i>Instantaneous Maximum (mg/l)</i>
Sulfide	XX	XX	0.7
Chromium (T)	XX	XX	0.9
Hexavalent Chromium	XX	XX	0.07
pH		6.0 to 9.0 at all times	

XX—Monitor and report on monthly DMRs.

The EPA waiver is not in effect.

PA 0029122, Amendment No. 1. Sewage. **Saxonburg Area Authority**, P. O. Box 275, Saxonburg, PA 16056.

This application is for an amendment of an NPDES Permit to discharge treated sewage to Thorn Creek in Jefferson Township, **Butler County**. This is an existing discharge.

The receiving water is classified for the following uses: cold water fishes, aquatic life, water supply and recreation. For the purpose of evaluating effluent requirements for TDS, NO₂-NO₃, fluoride and phenolics, the existing/proposed downstream potable water supply considered during the evaluation is the Zelienople Municipal Water Works intake on Connoquenessing Creek located at Zelienople, approximately 24 miles below point of discharge.

The proposed effluent limits for Outfall No. 001 based on a design flow of 0.5 mgd are:

<i>Parameter</i>	<i>Average Monthly (mg/l)</i>	<i>Average Weekly (mg/l)</i>	<i>Instantaneous Maximum (mg/l)</i>
Total Phosphorus (as P) (4-1 to 10-31)	2		4
Total Residual Chlorine	0.43		1.42

The EPA waiver is in effect.

PA 0023566, Amendment No. 1. Sewage. **Emlenton Area Municipal Authority**, P. O. Box 448, Emlenton, PA 16373.

This is for amendment of NPDES Permit to discharge treated sewage to the Allegheny River in Emlenton Borough, **Venango County**. This is an existing discharge.

The receiving water is classified for the following uses: warm water fishes, aquatic life, water supply and recreation. For the purpose of evaluating effluent requirements for TDS, NO₂-NO₃, fluoride and phenolics, the existing/proposed downstream potable water supply considered during the evaluation is the Parker City Water Works on the Allegheny River located at Emlenton Borough, Venango County, approximately 6 miles below point of discharge.

The Authority provided documentation to the Department on December 20, 1999 indicating Outfall 002, a combined sewer overflow (CSO) no longer is functional. This outfall has been sealed. Outfall 002 on Page 2a and Special Condition No. 1 in Part C of the permit issued on December 15, 1997 have been removed from this draft permit amendment.

PA 0101036. Sewage, **Best Western Presque Isle Country Inn**, 6467 Sterrettania Road, Fairview, PA 16415.

This application is for renewal of an NPDES permit to discharge treated sanitary sewage to an unnamed tributary to Elk Creek in McKean Township, **Erie County**. This is an existing discharge.

The receiving water is classified for cold water fishery, aquatic life, water supply and recreation. For the purpose of evaluating effluent requirements for TDS, NO₂-NO₃, fluoride and phenolics, there are no potable water supplies (PWS) at or near the point of discharge, nor until Elk Creek reaches Lake Erie.

The proposed effluent limits for Outfall 001 based on average design flow of 0.020 mgd are:

<i>Parameter</i>	<i>Effluent Concentration (mg/l)</i>	
	<i>Average Monthly</i>	<i>Instantaneous Maximum</i>
CBOD ₅	25	50
Total Suspended Solids	30	60
NH ₃ -N (5-1 to 10-31)	2.0	4
(11-1 to 4-30)	6.0	12
Phosphorus as "P"	1.0	
Dissolved Oxygen	minimum of 3.0 mg/l at all times	
Total Residual Chlorine	0.67	1.0
Fecal Coliform (5-1 to 9-30)	200/100 ml as a geometric average	
(10-1 to 4-30)	2,000/100 ml as a geometric average	
pH	6.0 to 9.0 standard units at all times	

The EPA waiver is in effect.

Proposed NPDES Permit Renewal Actions for Minor Sewage Discharges

The following parties have applied to renew their current NPDES permits to allow the continued discharge of controlled wastewater into the surface waters of this Commonwealth. The Department of Environmental Protection (Department) has made a tentative determination to renew these permits and proposes to issue them, subject to their current permit effluent limitations, and monitoring and reporting requirements, with appropriate and necessary updated requirements to reflect new or changed regulations and other requirements. The updates may include, but will not be limited to, applicable permit conditions and/or requirements addressing combined sewer overflows (CSOs), municipal sewage sludge management and total residual chlorine control (TRC). Major changes to or deviations from the terms of the existing permit will be documented and published with the final Department actions.

The EPA, Region III, Regional Administrator has waived the right to review or object to these proposed permit actions under the waiver provision 40 CFR 123.6E.

Persons wishing to comment on the proposed permits are invited to submit a statement to the Field Office indicated as the office responsible, within 30 days from the date of this public notice. Comments received within this 30-day period will be considered in the formulation of the final determinations regarding these applications and proposed permit actions. Comments should include the name, address and telephone number of the writer and a brief statement to inform the Field Office of the basis of the comment and the relevant facts upon which it is based. A public hearing may be held if the Field Office considers the public response significant.

Following the 30-day comment period, the Water Management Program Managers will make a final determination regarding the proposed permit action. Notice of this determination will be published in the *Pennsylvania Bulletin* at which time this determination may be appealed to the Environmental Hearing Board.

The permit renewal application and related documents, proposed effluent limitations and special conditions, comments received and other information are on the Department's file. The documents may be inspected at, or a copy requested from, the Field Office that has been indicated above the application notice.

Southcentral Regional Office: Water Management Program, 909 Elmerton Avenue, 2nd Floor, Harrisburg, PA 17110, (717) 705-4707.

<i>NPDES No.</i>	<i>Facility Name and Address</i>	<i>County and Municipality</i>	<i>Tributary Stream</i>	<i>New Permit Requirements</i>
PA0030511	Bermudian Springs School District 7335 Carlisle Pike York Springs, PA 17392-0501	Adams County Huntingdon Township	UNT to Mud Run	TRC

DISCHARGE OF CONTROLLED INDUSTRIAL WASTE AND SEWERAGE WASTEWATER

Applications under the Pennsylvania Clean Streams Law

(Part II Permits)

The following permit applications and requests for plan approval have been received by the Department of Environmental Protection (Department).

Persons objecting on the grounds of public or private interest to the approval of an application or submitted plan may file a written protest with the Department at the address indicated above each permit application or plan. Each written protest should contain the name, address and telephone number of the protester, identification of the plan or application to which the protest is addressed and a concise statement or protest in sufficient detail to inform the Department of the exact basis of the protest and the relevant facts upon which it is based. The Department may conduct a fact-finding hearing or an informal conference in response to any given protest or protests. Each protester will be notified in writing of the time and place of any scheduled hearing or conference concerning the plan or action or application to which the protest relates. To insure consideration by the Department prior to final action on permit application and proposed plans, initial protests and additions or amendments to protests already filed should be filed within 15 calendar days from the date of this issue of the *Pennsylvania Bulletin*. A copy of each permit application and proposed plan is on file in the office indicated and is open to public inspection.

Industrial waste and sewerage applications under The Clean Streams Law (35 P. S. §§ 691.1—691.1001).

Northeast Regional Office: Water Management Program Manager, 2 Public Square, Wilkes-Barre, PA 18711-0790, (570) 826-2511.

A. 4000401. Nescopeck Borough, 501 Raber Avenue, Nescopeck, PA 18635-1101. Application for construction of a gravity sewer, force main, manholes, two pumping stations, and an intermittent cycle extended aeration system based wastewater treatment facility expansion, located in Nescopeck Township, **Luzerne County**. Application received in the Regional Office January 19, 2000.

Southeast Regional Office: Regional Water Management Program Manager, Lee Park, Suite 6010, 555 North Lane, Conshohocken, PA 19428, (610) 832-6130.

WQM Permit No. 1500401. Sewerage. Unionville Chadds Ford School District, Applicant is requesting approval for construction of an onlot sanitary sewage disposal system to serve the proposed Pocopson Elementary School located in Pocopson Township, **Chester County**.

WQM Permit No. 4600404. Sewerage. Telford Borough Authority, 122 Penn Avenue, P. O. Box 18969-0209, Telford, PA 18969-0209. Applicant is requesting approval to modify and upgrade the existing wastewater treatment plant located in Franconia Township, **Montgomery County**.

WQM Permit No. 4600405. Sewerage. **Paul and Carole Sabatine**, 210 Schwenk Road, Perkiomenville, PA 18074. Applicant is requesting approval for the construction and operation of a single residence sewage treatment plant located in Lower Frederick Township, **Montgomery County**.

WQM Permit No. 5100201. Industrial waste. **National Railroad Passenger Corporation (Amtrak)**, 900 Second Street NE, Suite 101, Washington, DC 20002. Applicant requesting approval for the installation of an ion exchange unit to serve Amtrak stormwater industrial treatment plant located in the **City of Philadelphia**.

WQM Permit No. 0900401. Sewerage. **Warwick Township Water and Sewer Authority**, 1733 Township Green, Jamison, PA 18929. Applicant is requesting approval for the construction and operation of a sewage pump station to serve the Estates at Dark Hollow, a residential development located in Warwick Township, **Bucks County**.

WQM Permit No. 2300401. Sewerage. **Concord Township Sewer Authority**, P. O. Box 171, 689 Smithbridge Road, Concordville, PA 19331. Applicant is requesting approval for the construction and operation to install a 2" HDPE pressure force main for a distance of approximately 1100 LF located in Concord Township, **Delaware County**.

WQM Permit No. 4600403. Sewerage. **Neal Cohen**, 605 Stenton Avenue, Flourtown, PA 19031. Applicant is requesting approval for the construction and operation of a single residence sewage treatment plant located in Whitemarsh Township, **Montgomery County**.

Southcentral Regional Office: Water Management Program Manager; 909 Elmerton Avenue, 2nd Floor, Harrisburg, PA 17110-8200, (717) 705-4707. To review any of these applications, contact Mary DiSanto at (717) 705-4732.

A. 0500402. Sewage. Submitted by **Lorne J. Bowser**, 279 Mitzler Road, Alum Bank, PA 15521 in West St. Clair Township, **Bedford County** to construct a small flow sewage treatment system to serve their single family residence was received in the Southcentral Region on January 26, 2000.

A. 0700401. Sewage. Submitted by **Frankstown Township Supervisor**, Box 19, Sylvan Drive, Hollidaysburg, PA 16648 in Frankstown Township, **Blair County** to construct sewers to serve the Kline Acres Area was received in the Southcentral Region on January 27, 2000.

A. 2800401. Sewage. Submitted by **Hamilton Township Sewer Authority**, 1270 Crottlestown Road, Chambersburg, PA 17201, Hamilton Township, **Franklin County** to construct a sewer extension and pump station on Edensville Road was received in the Southcentral Region on January 27, 2000.

A. 5000401. Sewage. Submitted by **TJ's, Inc.**, 2270 Pottshill Road, Etters, PA 17319, Buffalo Township, **Perry County** to install a small-flow sewage treatment facility was received in the Southcentral Region on February 1, 2000.

Southwest Regional Office: Water Management Program Manager; 400 Waterfront Drive, Pittsburgh, PA 15222-4745, (412) 442-4000.

A. 2600401. Sewerage. **Georges Creek Municipal Authority**, P. O. Box 338, Smithfield, PA 15478. Application for the construction and operation of a sewage treatment plant, sewers and appurtenances, pump stations, outfall and headwall, stream crossing to serve the Georges Creek STP located in Smithfield Borough, Georges Township, **Fayette County**. The Pennsylvania Infrastructure Investment Authority (Pennvest) which administers Pennsylvania's State Revolving Fund has been identified as a possible funding source. The Department's review of the sewage facilities plan revision has not identified any significant environmental impacts resulting from this proposal.

Northwest Regional Office: Regional Water Management Program Manager; 230 Chestnut Street, Meadville, PA 16335-3481, (814) 332-6942.

WQM Permit No. 2000403. Sewage. **Meadville Area Sewer Authority**, 984 Water Street, Meadville, PA 16335. This project is for the construction of a pump station and force mains along Limber Road in West Mead Township, **Crawford County**.

WQM Permit No. 2000404. Sewage. **City of Titusville**, 107 North Franklin Street, Titusville, PA 16354. This project is for the construction of a new sanitary sewer along Central Avenue and Brown Street in the City of Titusville, **Crawford County**.

WQM Permit No. 4300401. Sewage. **Humane Society of Mercer County, Inc.**, P. O. Box 331, Sharpsville, PA 16150. This project is for the construction and operation of a small flow treatment facility located in Jefferson Township, **Mercer County**.

WQM Permit No. 6200403. Sewage, **J. Thomas Deets**, 2688 Overlook Road, Cleveland, OH 44106-2843. This project is for the construction of a Single Residence Sewage Treatment Plant in Conewango Township, **Warren County**.

DISCHARGE OF CONTROLLED INDUSTRIAL WASTE AND SEWERAGE WASTEWATER FROM OIL AND GAS ACTIVITIES

Southwest Regional Office: Regional Oil and Gas Program Manager; 400 Waterfront Drive, Pittsburgh, PA 15222-4745, (412) 442-4000.

PA0095273-A1. Industrial waste, SIC: 1389, **Franklin Brine Treatment Corporation**, R. D. 2, Box 403-R, U. S. Route 322E, Franklin, PA 16323.

This application is for a major modification of an NPDES permit to discharge treated brine generated during the production of oil and gas wells and treated drilling fluids to Blacklick Creek in Burrell Township, **Indiana County**. This is an existing discharge.

The receiving stream is classified for trout stocking and the Statewide list. For the purpose of evaluating effluent requirements for TDS, the existing downstream water supply considered during the evaluation is located at Freeport, PA approximately 56 miles downstream of the discharge point.

The proposed discharge limits for Outfall No. 001 are:

<i>Parameter</i>	<i>Average Monthly</i>	<i>Maximum Daily</i>	<i>Instantaneous Maximum</i>
Flow		0.12 mgd	83.33
Total Iron (mg/l)	3.5		7
Oil and Grease (mg/l)	15		30
TSS (mg/l)	30		60
Barium (mg/l)	114	228	
Acidity (mg/l)	monitor only		
Alkalinity (mg/l)	greater than acidity		
pH	6 to 9 at all times		
TDS (mg/l)	monitor only		
Chloride (mg/l)	monitor only		

Part C: Other requirements

Special Condition was added that an increase in the plants discharge rate may not take place until after all construction is completed for the amendment to WQM Permit No. 3286201-T1.

Special Condition was added that after construction is completed for the amendment to WQM Permit No. 3286201-T1 there will be 1 year of testing for osmotic pressure, manganese and ammonia in the discharge.

The EPA waiver is in effect.

**INDIVIDUAL PERMITS
(PAS)**

NPDES Individual

The following parties have applied for an NPDES permit to discharge stormwater from a proposed construction activity into the surface waters of the Commonwealth. Unless otherwise indicated, on the basis of preliminary review and application of lawful standards and regulations, the Department of Environmental Protection (Department) proposes to issue a permit to discharge, subject to certain limitations set forth in the permit and special conditions. The proposed determinations are tentative. Limitations are provided in the permit as erosion and sedimentation control measures and facilities which restrict the rate and quantity of sediment discharged.

Where indicated, the EPA, Region III, Regional Administrator has waived the right to review or object to this proposed permit action under the waiver provision of 40 CFR 123.24(d).

Persons wishing to comment on the proposed permit are invited to submit a statement to the office noted above the application within 30 days from the date of this public notice. Comments reviewed within this 30-day permit will be considered in the formulation of the final determinations regarding this application. Responses should include the name, address and telephone number of the writer and concise statement to inform the Department of the exact basis of a comment and the relevant facts upon which it is based. A public hearing may be held if the responsible office considers the public response significant.

Following the 30-day comment period, the Water Management Program Manager will make a final determination regarding the proposed permit. Notice of this determination will be published in the *Pennsylvania Bulletin* at which time this determination may be appealed to the Environmental Hearing Board.

The application and related documents, including the erosion and sedimentation control plan for the construction activity, are on file and may be inspected at the office noted above the application.

Persons with a disability who wish to attend the hearing and require an auxiliary aid, service or other accommodation to participate in the proceedings should contact the specified program. TDD users may contact the Department through the Pennsylvania AT&T Relay Service at (800) 654-5984.

Southeast Regional Office: Regional Water Management Program Manager, Lee Park, Suite 6010, 555 North Lane, Conshohocken, PA 19428-2233, (610) 832-6130.

NPDES Permit PAS10-G405. Stormwater. **Chantilly Farm, Inc.**, 30 South Valley Road, Paoli, PA 19301, has applied to discharge stormwater from a construction activity located in West Pikeland Township, **Chester County**, to Pickering Creek.

Northeast Regional Office: Regional Water Management Program Manager, 2 Public Square, Wilkes-Barre, PA 18711-0790, (570) 826-2511.

Lehigh County Conservation District, District Manager, Lehigh Ag. Ctr., Ste. 102, 4184 Dorney Park Road, Allentown, PA 18104, (610) 391-9583.

NPDES Permit PAS10Q068-R. Stormwater. **Estates at Trexler Park, Inc.**, Greg L. Butz, P. O. Box 509, Allentown, PA 18104, has applied to discharge stormwater from a construction activity located in the City of Allentown, **Lehigh County**, to Little Lehigh Creek.

Lehigh County Conservation District, District Manager, Lehigh Ag. Ctr., Ste. 102, 4184 Dorney Park Road, Allentown, PA 18104, (610) 391-9583.

NPDES Permit PAS10Q191. Stormwater. **Jaindl Land Company**, David Jaindl, 3150 Coffeetown Road, Orefield, PA 18069, has applied to discharge stormwater from a construction activity located in Lower Macungie Township, **Lehigh County**, to Little Lehigh Creek.

Southcentral Regional Office: Regional Water Management Program Manager, 909 Elmerton Avenue, Harrisburg, PA 17110-8200, (717) 657-4707.

Cumberland County Conservation District, District Manager, Cumberland County CD, 43 Brookwood Avenue, Suite 4, Carlisle, PA 17013, (717) 240-7812.

NPDES Permit PAS-10-H088. Stormwater. **Richard Long**, Monroe Township Manager/Zoning Officer, 1220 Boiling Springs Road, Mechanicsburg, PA 17055 has applied to discharge stormwater from a construction activity located in Monroe Township, **Cumberland County**, to Yellow Breeches Creek. (HQ-CWF).

Mifflin County Conservation District, District Manager, Mifflin County CD, 20 Windmill Hill Rm. 4, Burnham, PA 17009, (717) 248-4695.

NPDES Permit PAS-10-4504. Stormwater. **PA DOT District 2-0**, 1924—30 Daisy Street, P. O. Box 342, Clearfield, PA 16830 has applied to discharge stormwater from a construction activity located in Granville, Derry Townships and Lewistown Borough, **Mifflin County**, to Juniata River (WWF), UNT to Kishacoquillas Creek (HQ-CWF) and UNTs to Juniata River (HW-CWF).

Southwest Regional Office: Regional Water Management Program Manager, 400 Waterfront Drive, Pittsburgh, PA 15222-4745, (412) 442-4000.

NPDES Permit PAS10B011-1. Stormwater. **Armstrong County Industrial Development Authority**, 402 Market Street, Kittanning, PA 16201 has applied to discharge stormwater from a construction site located in North Buffalo Township and South Buffalo Township, **Armstrong County** to Pine Creek and Nicholson Run.

NPDES Permit PAS10B012. Stormwater. **Mark Ann Industries, Inc.**, P. O. Box 1022, Kittanning, PA 16201 has applied to discharge stormwater from a construction site located in West Franklin Township, **Armstrong County** to an unnamed tributary to Buffalo Creek.

SAFE DRINKING WATER

Application received under the Pennsylvania Safe Drinking Water Act (35 P. S. §§ 721.1—721.17).

Northeast Regional Office: Sanitarian Regional Manager, 2 Public Square, Wilkes-Barre, PA 18711-0790, (570) 826-2511.

4599505. Public Water Supply. **The Shepard's Inn**, Herbert W. Detwiler, President, P. O. Box 302, Cresco, PA 18326. This proposal involves the construction of a water supply well, pump station, distribution lines, a 34,000 gallon storage tank and treatment facilities for raw water disinfection. The project also includes an onlot subsurface disposal system for the 42 1-bedroom housing development. It is located in Barrett Twp., **Monroe County**. *Engineer: Brick T. Linder PE, Linder Engineering, Inc.*

4800501. Public water supply. **Easton Suburban Water Authority**, Roy White, P. O. Box 3819, Easton, PA 18043. This proposal involves replacing three existing pumps with two 2.5 mgd pumps, installing new inside/outside piping, installing 1,380 linear feet of 24-inch transmission main and surge control, and installing electrical service, instrumentation, SCADA System, and heating/ventilation improvements at Easton Suburban Water Authority's existing Knox Avenue Pump Station. It is located in the City of Easton, **Northampton County**. *Engineer: Gene Koontz, PE, Gannett Fleming, Inc.*

5499506. Public water supply. **Mountain Water Authority of Joliett**, Charles Yerges, Treasurer, 23 Joliett Street, Joliett, PA 17981. This proposal involves the addition of corrosion control treatment facilities consisting of pH/Alkalinity adjustment with soda ash with provisions for the addition of corrosion inhibitor, zinc orthophosphate. It is located in Porte and Tremont Townships, **Schuylkill County**. *Engineer: Angelo Tesoriero, PE, Geo Source Engineers.*

Regional Office: Northcentral Field Operations, Environmental Program Manager, 208 West Third Street, Suite 101, Williamsport, PA 17701.

Application No. Minor Amendment. The Department has received a permit application from **Consumers**

Pennsylvania Water Company, 204 E. Sunbury Street, Roaring Creek Division, 204 East Sunbury Street, Shamokin, PA 17872, City of Shamokin, **Northumberland County** for installation of a new pump priming system at the Water Company's Bear Gap Raw Water Pumping Station and the replacement of the butterfly pump check valves with new cone valves at the Water Treatment Plant.

Application No. Minor Amendment. The Department has received a permit application from **Consumers Pennsylvania Water Company**, Roaring Creek Division, 204 East Sunbury Street, Shamokin, PA 17872, City of Shamokin, **Northumberland County**, for construction of by-pass lines around the Natalie and Aristes tank to enable the tank to be taken out of service for service and maintenance. At the Aristes tank site a new metering vault will be provided.

Northwest Regional Office: Regional Manager, 230 Chestnut Street, Meadville, PA 16335, (814) 332-6899.

A. 4300501. Public water supply. **Grove City Borough**, 124 West Main Street, Grove City, PA 16127-0110. This proposal involves the construction of a 1.5 million gallon concrete water storage tank and connecting pipelines in Pine Township and Grove City Borough, **Mercer County**.

SOLID AND HAZARDOUS WASTE

RESIDUAL WASTE PROCESSING FACILITIES

Applications received under the Solid Waste Management Act (35 P. S. §§ 6018.101—6018.1003) and regulations to operate a solid waste processing or disposal area or site.

Southwest Regional Office: Regional Solid Waste Manager, 400 Waterfront Drive, Pittsburgh, PA 15222-4745, (412) 442-4000.

A. 300837. **Sithe Northeast Management Co.**, 1001 Broad St., Johnstown, PA 15906. Keystone Generating Station, R. D. 1, Box 269, Shelocta, PA 15774. An application for the re-issuance of a captive residual waste landfill in Plumcreek Township, **Armstrong County** was received in the Regional Office on January 27, 2000.

OPERATE WASTE PROCESSING OR DISPOSAL AREA OR SITE

Applications received under the Solid Waste Management Act (35 P. S. §§ 6018.101—6018.1003) and regulations to operate a solid waste processing or disposal area or site.

Southwest Regional Office: Regional Solid Waste Manager, 400 Waterfront Drive, Pittsburgh, PA 15222-4745, (412) 442-4000.

A. 100172. **Arden Landfill, Inc.**, 1550 Coraopolis Heights Road, Suite 200, WestPoint Corporate Center I, Moon Township, PA 15108. Arden Landfill, Arden Station Road (off of North Main St.), Washington, PA 15301. An application for a permit renewal of a municipal waste landfill in Chartiers Township, **Washington County** was received in the Regional Office on January 28, 2000.

REQUEST FOR PROPOSALS FOR MUNICIPAL SOLID WASTE CAPACITY

The following notice is placed through the Department of Environmental Protection as required by section 502(d) of the Municipal Waste Planning, Recycling and Waste Reduction Act (53 P. S. § 4000.602).

Request for Proposals for Municipal Solid Waste Capacity

Elk County, through the Solid Waste Department, is soliciting disposal/processing facilities to provide all or part of the disposal capacity required annually for Elk County municipal waste for the next 10 years. Interested parties should contact the Elk County Waste Department at (814) 776-5373 to obtain a copy of the Facility Qualification Request, which will be used to qualify facilities to participate in the Elk County Municipal Waste Management Plan. Responses to the Facility Qualification Requests must be submitted on or before March 31, 2000 at 3 p.m.

AIR QUALITY

Notice of Plan Approval and Operating Permit Applications

Nonmajor Sources and Modifications

The Department of Environmental Protection (Department) has developed an "integrated" plan approval, State operating permit and Title V operating permit program. This integrated approach is designed to make the permitting process more efficient for the Department, the regulated community and the public. This approach allows the owner or operator of a facility to complete and submit all the permitting documents relevant to its application one time, affords an opportunity for public input and provides for sequential issuance of the necessary permits.

Notice is hereby given that the Department has received applications for plan approvals and/or operating permits from the following facilities. Although the sources covered by these applications may be located at a major facility, the sources being installed or modified do not trigger major new source review or prevention of significant deterioration requirements.

Copies of these applications, subsequently prepared draft permits, review summaries and other support materials are available for review in the Regional Offices identified in this notice. Persons interested in reviewing the application files should contact the appropriate regional office to schedule an appointment.

Persons wishing to file protests or comments on the proposed plan approval and/or operating permits must submit the protest or comment within 30 days from the date of this notice. Interested persons may also request that a hearing be held concerning the proposed plan approval and operating permit. Any comments or protests filed with the Department's Regional Offices must include a concise statement of the objections to the issuance of the plan approval or operating permit and relevant facts which serve as the basis for the objections. If the Department schedules a hearing, a notice will be published in the *Pennsylvania Bulletin* at least 30 days prior to the date of the hearing.

Final plan approvals and operating permits will contain terms and conditions to ensure that the source is constructed and operating in compliance with applicable requirements in 25 Pa. Code Chapters 121 through 143, the Federal Clean Air Act and regulations adopted under the act.

OPERATING PERMITS

Applications received and intent to issue Operating Permits under the Air Pollution Control Act (35 P. S. §§ 4001—4015).

Northeast Regional Office: Air Quality Program, Two Public Square, Wilkes-Barre, PA 17811-0790, (570) 826-2531.

39-313-027E: B. Braun Medical, Inc. (824 Twelfth Avenue, P. O. Box 4027, Bethlehem, PA 18018-0027) for operation of eight ETO Sterilizers in Hanover Township, **Lehigh County**.

Southcentral Regional Office: Air Quality Program, 909 Elmerton Avenue, Harrisburg, PA 17110, (717) 705-4702.

06-03104: Bean Funeral Home, Inc. (129 Lancaster Avenue, Shillington, PA 19607) for a human crematory controlled by a secondary combustion chamber in Sinking Spring Borough, **Berks County**.

06-03106: Behringer Saws, Inc. (721 Hemlock Road, Morgantown, PA 19543) for a paint spray booth controlled by dry filters in Caernarvon Township, **Berks County**.

06-05010A: Crompton & Knowles Color, Inc. (P. O. Box 341, Reading, PA 19603) for a dye manufacturing facility and associated boilers controlled by various control devices in Robeson Township, **Berks County**. The boilers are subject to 40 CFR Part 60, Subpart Dc—Standards of Performance for New Stationary Sources.

Northcentral Regional Office: Air Quality Program, 208 West Third Street, Suite 101, Williamsport, PA 17701, (570) 327-3637.

41-302-049A: Wheeland Lumber Co., Inc. (3558 Williamson Trail, Liberty, PA 16930-9065) for operation of a 6.2 million BTU per hour wood-fired boiler and associated air cleaning device (a multiclone collector) in Jackson Township, **Lycoming County**.

OP-12-0002A: GKN Sinter Metals, Inc. (R. R. 2, Box 47, Emporium, PA 15834-9797) to administratively amend the respective permit for operation of two sintered metal parts oil impregnation systems (PK # 1 and PK # 20), four associated heated oil holding tanks and associated air cleaning device (an electrostatic precipitator) in Plant # 1 in Shippen Township, **Cameron County** and to incorporate conditions previously established in Plan Approval 12-399-009B for these sources and air cleaning device. There will be no change in the air contaminant emissions occurring from the oil impregnation systems or heated oil holding tanks.

Notice of Intent to Issue Title V Operating Permits

Under 25 Pa. Code § 127.521, notice is given that the Department of Environmental Protection (Department) intends to issue a Title V Operating Permit to the following facilities. These facilities are major facilities subject to the operating permit requirements under Title V of the Federal Clean Air Act and 25 Pa. Code Chapter 127, Subchapters F and G (relating to operating permit requirements; and Title V operating permits).

Appointments to review copies of the Title V application, proposed permit and other relevant information must be made by contacting Records Management at the regional office telephone number noted. For additional information, contact the regional office noted.

Interested persons may submit written comments, suggestions or objections concerning the proposed Title V permit to the regional office within 30 days of publication of this notice. Written comments submitted to the Department during the 30-day public comment period shall include the name, address and telephone number of the person submitting the comments, along with the reference number of the proposed permit. The commentator

should also include a concise statement of any objections to the permit issuance and the relevant facts upon which the objections are based.

The Department reserves the right to hold a public hearing on the proposed action based upon the information received during the public comment period and will provide notice of any scheduled public hearing at least 30 days in advance of the hearing. The hearing notice will be published in the *Pennsylvania Bulletin* and a newspaper of general circulation where the facility is located.

Southeast Regional Office: Air Quality Program, 555 North Lane, Conshohocken, PA 19428, (610) 832-6242.

23-00044: Sunoco, Inc. (R&M) (Commerce Drive, Interstate I-95 Industrial Park, Aston, PA 19014) in Upper Chichester Township, **Delaware county**. The facility's major emission points include: 12 Petroleum Storage Tanks which emit major levels of Volatile Organic Compounds (VOCs) and also emits some hazardous air pollutants (HAPs).

Southwest Regional Office: Air Quality Program, 400 Waterfront Drive, Pittsburgh, PA 15222-4745, (412) 442-4174.

TV-06-00100: Highland Tank & Mfg. Co. (One Highland Road, Stoystown, PA 15563) for their tank manufacturing and coating facility in Stoystown, **Somerset County**. As a result of the potential levels of HAPs emitted from this facility it is a major stationary source as defined in Title I, Part D of the Clean Air Amendments. The facility is therefore subject to the Title V Permitting Requirements adopted in 25 Pa. Code, Chapter 127, Subchapter G.

TV-63-00080: Allegheny Ludlum, Houston Facility (Route 519 North, Western Avenue, Houston, PA 15342) in Chartiers Township, **Washington County** for operation of an integrated steel mill and includes sources such as two EAFs, an AOD, a continuous caster and a rolling mill. As a result of the levels of the emissions, the center is a major stationary source as defined in Title I, Part D of the Clean Air Act Amendments. The facility is there subject to the Title V Permitting Requirements adopted in 25 Pa. Code, Chapter 127, Subchapter G.

Northwest Regional Office: Air Quality Program, 230 Chestnut Street, Meadville, PA 16335-3481, (814) 332-6940.

43-00036: Svedala Industries, Inc. (43 Leech Road, Greenville, PA 16125) in Hempfield Township, **Mercer County**. Hodge's facility is primarily used for the production of gray and ductile iron products. The facility's air emission sources include material handling equipment, melt and holding furnaces, pouring, cooling, shakeout, surface coating operations and miscellaneous natural gas fired furnaces. The facility is a major facility due to its potential to emit Volatile Organic Compounds from the molding binders and surface coating operations.

42-00158: Temple Inland Forest Products Corp. [Formerly Allegheny Particleboard, L.P.] (Hutchins Road, Mt. Jewett, PA 16740) in Sergeant Township, **McKean County**. The facility's major emission sources include reduction of green wood material, drying, material transport, blending, reforming, pressing, cooling, sanding and cutting. The reconstituted wood products are manufactured with the urea-formaldehyde or melamine resin processes. The facility is a major facility due to its potential to emit of Nitrogen Oxides and Volatile Organic Compounds.

Proposed Revisions to Title V/State Only Operating Permits to include conditions relating to NOx allowance requirements in 25 Pa. Code §§ 123.101—123.120.

The Department of Environmental Protection (Department) intends to revise existing Operating Permits to include revised allocations under the provisions of 25 Pa. Code §§ 123.101—123.120 (relating to NOx allowance requirements). These regulations establish a NOx budget and a NOx allowance trading program for NOx affected sources for the purpose of achieving the health-based ozone ambient air quality standard. A NOx affected source is defined as a fossil fuel fired indirect heat exchange combustion unit with a maximum rated heat input capacity of 250 MMBtu/hour or more and all fossil fuel fired electric generating facilities rated at 15 megawatts or greater or any other source that voluntarily opts to become a NOx affected source.

The operating permits require the owner or operator of each NOx affected source to hold a quantity of NOx allowances meeting the requirements of 25 Pa. Code § 123.110(a) by December 31, of each calendar year. One NOx Allowance is the limited authorization to emit 1 ton of NOx during the NOx Allowance Control Period, which begins May 1 of each year and ends September 30 of the same year. The NOx allowances held in the source's current year NOx Allowance Tracking System (NATS) account must be equal to or greater than the total NOx emitted from the source during the year's NOx allowance control period. The initial NOx allowance control period began on May 1, 1999.

The operating permits also include emission monitoring, reporting and recordkeeping requirements for each NOx affected source. NOx emissions from each NOx affected source shall be monitored in accordance with 25 Pa. Code § 123.108 and the procedures contained in the document titled "Guidance for Implementation of Emission Monitoring Requirements for the NOx Budget Program."

Persons wishing to file protests or comments on the proposed revised operating permits must submit the protest or comment within 30 days from the date of this notice. Interested persons may also request that a hearing be held concerning the proposed permits. Any comments or protests filed at the following address must include a concise statement of the objections to the issuance of the permit and relevant facts which serve as the basis for the objections. If the Department schedules a hearing, a notice will be published in the *Pennsylvania Bulletin* and a newspaper of general circulation, where the facility is located, at least 30 days prior to the date of the hearing.

Copies of the proposed permits and other relevant information are available for review at the address given:

Bureau of Air Quality, Division of Permits, Rachel Carson State Office Building, P. O. Box 8468, Harrisburg, PA 17105-8468, (717) 787-4325.

03-0023: West Penn Power (800 Cabin Hill Dr., Greensburg, PA 15601) located in Washington Township, **Armstrong County**.

NOx affected Source(s):

Foster Wheeler	Point ID: 031	Allowance: 1137
Foster Wheeler	Point ID: 032	Allowance: 1063

03-0027: Keystone Owners Group (P. O. Box 68, 682 Philadelphia Street, Indiana, PA 15701) located in Plumcreek Township, **Armstrong County**.

NOx affected Source(s):

Boiler No. 1	Point ID: 031	Allowance: 4334
Boiler No. 2	Point ID: 032	Allowance: 3439

04-0044: Zinc Corporation Of America (300 Frankfort Road, Monaca, PA 15061) located in Monaca Borough, **Beaver County**.

NOx affected Source(s):

Coal Boiler 1	Point ID: 034	Allowance: 240
Coal Boiler 2	Point ID: 035	Allowance: 203

04-0235: Penn Power Co. (P. O. Box 128, Shippingport, PA 15077) located in Shippingport Borough, **Beaver County**.

NOx affected Source(s):

Boiler Unit 1	Point ID: 031	Allowance: 2987
Foster Wheeler Unit 2	Point ID: 032	Allowance: 3857
Foster Wheeler Unit 3	Point ID: 033	Allowance: 3497

04-0446: AES Beaver Valley Partners Inc. (394 Frankfort Road, Monaca, PA 15061) located in Monaca Borough, **Beaver County**.

NOx affected Source(s):

Babcock and Wilcox	Point ID: 032	Allowance: 301
Babcock and Wilcox	Point ID: 033	Allowance: 247
Babcock and Wilcox	Point ID: 034	Allowance: 286
Combustion Engineering	Point ID: 035	Allowance: 154

11-0318: Ebsenburg Power Company (20 S. Van Buren Ave., Barberton, OH 44203-0351) located in Cambria Township, **Cambria County**.

NOx affected Source(s):

CFB Boiler	Point ID:	Allowance: 205
------------	-----------	----------------

11-0332: Cambria CoGen Company (7201 Hamilton Blvd., Allentown, PA 18195) located in Cambria Township, **Cambria County**.

NOx affected Source(s):

A Boiler	Point ID: 031	Allowance: 199
B Boiler	Point ID: 032	Allowance: 210

11-0378: Inter-Power/Ahlcon Partners LP (Colver Power Project) (2591 Wexford-Bayne Road, Ste. 204, Sewickley, PA 15143) located in Cambria Township, **Cambria County**.

NOx affected Source(s):

Small Power Producer	Point ID: AAB01	Allowance: 409
----------------------	-----------------	----------------

13-0003: Panther Creek Partners (1001 Industrial Road, Nesquehoning, PA 18240) located in Nesquehoning Borough, **Carbon County**.

NOx affected Source(s):

Boiler 1	Point ID:	Allowance: 119
Boiler 2	Point ID:	Allowance: 116

OP-15-0019: PECO Energy (2600 Monroe Blvd., Norristown, PA 19403) located in East Pikeland Township, **Chester County**.

NOx affected Source(s):

Boiler No. 1	Point ID: 031	Allowance: 246
Boiler No. 2	Point ID: 032	Allowance: 186

16-0127: Piney Creek LP (R. R. 2, Box 56, Clarion, PA 16214) located in Piney Township, **Clarion County**.

NOx affected Source(s):

CFB Boiler	Point ID:	Allowance: 121
------------	-----------	----------------

OP-17-0001: Sithe Pennsylvania Holdings LLC (1001 Broad Street, Johnstown, PA 15907) located in Bradford Township, **Clearfield County**.

NOx affected Source(s):

Babcock Wilcox Boiler	Point ID: 031	Allowance: 979
Babcock Wilcox Boiler	Point ID: 032	Allowance: 945
Combustion Engineering	Point ID: 033	Allowance: 850
Combustion Engineering	Point ID: 034	Allowance: 692

22-05011: PP&L, Inc. (2 North Ninth Street, Allentown, PA 18101) located in the City of Harrisburg, **Dauphin County**.

NOx affected Source(s):

CT 1	Point ID:	Allowance: 3
CT 2	Point ID:	Allowance: 4
CT 3	Point ID:	Allowance: 4
CT 4	Point ID:	Allowance: 4

OP-23-0001: Sun Refining & Marketing (P. O. Box 426, Marcus Hook, PA 19061-0426) located in Marcus Hook Borough, **Delaware County**.

NOx affected Source(s):

Boiler 7	Point ID: 089	Allowance: 86
----------	---------------	---------------

OP-23-0003: Tosco Refining Company (4101 Post Road, Trainer, PA 19061) located in Trainer Borough, **Delaware County**.

NOx affected Source(s):

7 Boiler	Point ID: 032	Allowance: 33
8 Boiler	Point ID: 033	Allowance: 54
Platform Heater	Point ID: 038	Allowance: 180
543 Crude Heater	Point ID: 044	Allowance: 101
544 Crude Heater	Point ID: 045	Allowance: 115

OP-23-0014A: Kimberly-Clark (Front and Ave. of the States, Chester, PA 19013) located in the City of Chester, **Delaware County**.

NOx affected Source(s):

Boiler No. 9	Point ID: 034	Allowance: 12
10 Culm Cogen. Fbc Plant	Point ID: 035	Allowance: 84

OP-23-0017: PECO Energy (2600 Monroe Blvd., Norristown, PA 19403) located in Eddystone Borough, **Delaware County**.

NOx affected Source(s):

No. 1 Boiler	Point ID: 031	Allowance: 660
No. 2 Boiler	Point ID: 032	Allowance: 430
No. 3 Boiler	Point ID: 033	Allowance: 255
No. 30 Gas Turbine	Point ID: 039	Allowance: 2
No. 40 Gas Turbine	Point ID: 040	Allowance: 1
No. 4 Boiler	Point ID: 041	Allowance: 248

OP-23-0084: FPL Energy MH50 LP (100 Middle Street, Portland, ME 04101) located in Marcus Hook Borough, **Delaware County**.

NOx affected Source(s):

Cogen Facility Gas Turbine Point ID: 001 Allowance: 145

25-0041: Pennsylvania Electric Company (P. O. Box 16001, Reading, PA 19640-0001) located in the City of Erie, **Erie County**.

NOx affected Source(s):

Erie City Iron Works No. 7 Point ID: 031 Allowance: 5

Erie City Iron Works No. 8 Point ID: 032 Allowance: 5

Comb. Eng. Boiler No. 9 Point ID: 033 Allowance: 133

Comb. Eng. Boiler No. 10 Point ID: 034 Allowance: 133

30-0099: West Penn Power (800 Cabin Hill Dr., Greensburg, PA 15601) located in Monongahela Township, **Greene County**.

NOx affected Source(s):

Babcock & Wilcox Point ID: 031 Allowance: 3969

Babcock & Wilcox Point ID: 032 Allowance: 3694

Babcock & Wilcox Point ID: 033 Allowance: 2154

32-0040: Sithe Pennsylvania Holdings LLC (1001 Broad Street, Johnstown, PA 15907) located in West Wheatfield Township, **Indiana County**.

NOx affected Source(s):

Boiler No. 12 (B&W) Point ID: 032 Allowance: 144

Boiler No. 14 (B&W) Point ID: 033 Allowance: 146

Boiler No. 15 (Comb. Eng.) Point ID: 931 Allowance: 672

32-0055: EME Homer City Generation LP (Power Plant Rd., Homer City, PA 15748) located in Center Township, **Indiana County**.

NOx affected Source(s):

Boiler No. 1-Foster Wheeler Point ID: 031 Allowance: 3160

Boiler No. 2-Foster Wheeler Point ID: 032 Allowance: 3978

Boiler No. 3-B&W Point ID: 033 Allowance: 2924

32-0059: Conemaugh Owners Group (P. O. Box 68 682 Philadelphia Street, Indiana, PA 15701) located in West Wheatfield Township, **Indiana County**.

NOx affected Source(s):

Boiler No. 1 Point ID: 031 Allowance: 3288

Boiler No. 2 Point ID: 032 Allowance: 4187

35-0002: PEI Corporation (P. O. Box 157, Archbald, PA 18403) located in Archbald Borough, **Lackawanna County**.

NOx affected Source(s):

Cogen Point ID: Allowance: 81

36-05016: PP&L, Inc. (2 North Ninth Street, Allentown, PA 18101) located in Martic Township, **Lancaster County**.

NOx affected Source(s):

Unit 17 Foster Wheeler Point ID: 934 Allowance: 806

37-0023: Pennsylvania Power co. (76 South Main Street, Akron, OH 44308) located in Taylor Township, **Lawrence County**.

NOx affected Source(s):

Foster Wheeler Point ID: 031 Allowance: 108

B. W. Boiler Point ID: 032 Allowance: 97

Babcock and Wilcox Point ID: 033 Allowance: 185

Babcock and Wilcox Point ID: 034 Allowance: 339

Babcock and Wilcox Point ID: 035 Allowance: 620

40-0005: UGI Corp. (400 Steward Road, Wilkes-Barre, PA 18773) located in Hunlock Township, **Luzerne County**.

NOx affected Source(s):

Foster Wheeler Point ID: 031 Allowance: 374

40-0031: Williams Generation Company-Hazleton (2800 Post Oak Blvd., Houston, TX 77056) located in Hazle Township, **Luzerne County**.

NOx affected Source(s):

HRSO Point ID: Allowance: 128

Turbine Point ID: Allowance: 267

95-006: PECO Energy (2600 Monroe Blvd., Norristown, PA 19403) located in the City of Philadelphia, **Philadelphia County**.

NOx affected Source(s):

Combustion Turbine Point ID: 3 Allowance: 175

Combustion Turbine Point ID: 8 Allowance: 0

OP-47-0001A: PP&L, Inc. (2 North Ninth Street, Allentown, PA 18101) located in Derry Township, **Montour County**.

NOx affected Source(s):

Montour No. 1 Point ID: 31 Allowance: 3568

Montour No. 2 Point ID: 32 Allowance: 4696

Aux. Start-Up Boiler No. 1 Point ID: 33 Allowance: 9

Aux. Start-Up Boiler No. 2 Point ID: 34 Allowance: 7

48-0006: Sithe Pennsylvania Holdings LLC (1001 Broad Street, Johnstown, PA 15907) located in Upper Mt. Bethel Township, **Northampton County**.

NOx affected Source(s):

Unit No. 1 Point ID: 1 Allowance: 462

Unit No. 2 Point ID: 2 Allowance: 657

Combustion Turbine No. 3 Point ID: 33 Allowance: 1

Combustion Turbine No. 4 Point ID: 34 Allowance: 6

Combustion Turbine No. 5 Point ID: 5 Allowance: 0

48-0011: PP&L, Inc. (6605 Foul Rift Road, Bangor, PA 18013-4857) located in Lower Mount Bethel Township, **Northampton County**.

NOx affected Source(s):

Foster-Wheeler Unit No. 1 Point ID: 31 Allowance: 492

Foster-Wheeler Unit No. 2 Point ID: 32 Allowance: 459

C-E Unit No. 3 Point ID: 33 Allowance: 835

C-E Unit No. 4 Point ID: 34 Allowance: 739

No. 4b Auxiliary Boiler Point ID: 36 Allowance: 0

Combustion Turbine Point ID: 37 Allowance: 3
No. 1
Combustion Turbine Point ID: 38 Allowance: 3
No. 2
Combustion Turbine Point ID: 39 Allowance: 3
No. 3
Combustion Turbine Point ID: 40 Allowance: 3
No. 4

48-0013: Bethlehem Steel Corp. (1170 8th Avenue, Bethlehem, PA 18016) located in the City of Bethlehem, **Northampton County**.

NOx affected Source(s):

Boiler 1 Boiler House Point ID: 41 Allowance: 91
2
Boiler 2 Boiler House Point ID: 42 Allowance: 91
2
Boiler 3 Boiler House Point ID: 67 Allowance: 92
2

48-0021: Northampton Generating Company (1 Horwith Drive, Northampton, PA 18067) located in Northampton Borough, **Northampton County**.

NOx affected Source(s):

Boiler Point ID: 1 Allowance: 209

OP-49-0002: Foster Wheeler Mt. Carmel, Inc. (Marion Heights Road, Marion Heights, PA 17832) located in Mount Carmel Township, **Northumberland County**.

NOx affected Source(s):

Cogen Point ID: 31 Allowance: 195

95-004: PECO Energy (2600 Monroe Blvd., Norristown, PA 19403) located in the City of Philadelphia, **Philadelphia County**.

NOx affected Source(s):

Combustion Turbine Point ID: 13 Allowance: 112
Combustion Turbine Point ID: 14 Allowance: 130
Combustion Turbine Point ID: 18 Allowance: 2

97-019: Grays Ferry Cogeneration Partnership (2600 Christian Street, Philadelphia, PA 19146) located in the City of Philadelphia, **Philadelphia County**.

NOx affected Source(s):

Combustion Turbine Point ID: 2 Allowance: 146
Turbine/Heat
Recovery Steam Gen Point ID: 25 Allowance: 80
Boiler 25

54-00004: Gilberton Power Company (50 Eleanor Avenue, Frackville, PA 17931) located in West Mahanoy Township, **Schuylkill County**.

NOx affected Source(s):

Boiler Point ID: 031 Allowance: 167
Boiler Point ID: 032 Allowance: 166

54-0003: Schuylkill Energy Resources (P. O. Box 112, Shenandoah, PA 17976) located in Mahanoy Township, **Schuylkill County**.

NOx affected Source(s):

Boiler Point ID: 31 Allowance: 348

54-0005: Wheelabrator Frackville Energy Co. (P. O. Box 392, Frackville, PA 17931) located in Mahanoy Township, **Schuylkill County**.

NOx affected Source(s):

Boiler Point ID: Allowance: 203

54-0006: Westwood Energy Properties (US Route 209, Tremont, PA 17981) located in Porter Township, **Schuylkill County**.

NOx affected Source(s):

Boiler Point ID: Allowance: 134

43-0008: Northeastern Power Company (P. O. Box 7, McAdoo, PA 18237) located in Kline Township, **Schuylkill County**.

NOx affected Source(s):

CFB Boiler Point ID: Allowance: 201

OP-55-0001B: PP&L, Inc. (2 North Ninth Street, Allentown, PA 18101) located in Monroe Township, **Snyder County**.

NOx affected Source(s):

Sunbury SES Unit 1a Point ID: 31 Allowance: 294
Sunbury SES Unit 1b Point ID: 32 Allowance: 294
Sunbury SES Unit 2a Point ID: 33 Allowance: 294
Sunbury SES Boiler 2b Point ID: 34 Allowance: 294
Sunbury SES Unit Point ID: 35 Allowance: 679
No. 3
Sunbury SES Unit Point ID: 36 Allowance: 821
No. 4
Combustion Turbine 1 Point ID: 39 Allowance: 3
Combustion Turbine 2 Point ID: 40 Allowance: 3

61-00181: Scrubgrass Generating Company LP (P. O. Box 39, Kennerdell, PA 16374) located in Scrubgrass Township, **Venango County**.

NOx affected Source(s):

Unit 1 Point ID: 31 Allowance: 181
Unit 2 Point ID: 32 Allowance: 178

63-0014: Duquesne Light Company (411 Seventh Ave Mail Drop 14-705, Pittsburgh, PA 15230) located in Union Township, **Washington County**.

NOx affected Source(s):

No. 1 Boiler Point ID: 31 Allowance: 333
No. 2 Boiler Point ID: 32 Allowance: 332
No. 3 Boiler Point ID: 33 Allowance: 445
No. 4 Boiler Point ID: 34 Allowance: 1013

63-0016: West Penn Power (800 Cabin Hill Dr., Greensburg, PA 15601) located in Union Township, **Washington County**.

NOx affected Source(s):

B & W Oil Unit Point ID: 31 Allowance: 0
B & W Oil Unit Point ID: 32 Allowance: 0
B & W Oil Unit Point ID: 33 Allowance: 0
Combustion Eng Coal Point ID: 34 Allowance: 929
Unit

66-0001: Procter & Gamble Paper Products Co. (P. O. Box 32, Mehoopany, PA 18629) located in Washington Township, **Wyoming County**.

NOx affected Source(s):

Westinghouse 251B10 Point ID: 35 Allowance: 245

67-2005: PP&L, Inc. (2 North Ninth Street, Allentown, PA 18101) located in East Manchester Township, **York County**.

NOx affected Source(s):

Brunner Island 2 Point ID: 32 Allowance: 1470
Brunner Island Point ID: 931 Allowance: 1290
Unit 1
Brunner Island Point ID: 933 Allowance: 2906
Unit 3

67-5004: Glatfelter P. H. Co. (228 South Main Street, Spring Grove, PA 17362) located in Spring Grove Borough, **York County**.

NOx affected Source(s):

Number 4 Power Boiler	Point ID: 34	Allowance: 127
Number 1 Power Boiler	Point ID: 35	Allowance: 85
Number 5 Power Boiler	Point ID: 36	Allowance: 237

PLAN APPROVALS

Applications received and intent to issue Plan Approvals under the Air Pollution Control Act (35 P. S. §§ 4001—4015).

Southcentral Regional Office: Air Quality Program, 909 Elmerton Avenue, Harrisburg, PA 17110, (717) 705-4702.

01-05028: Sithe Hunterstown LLC (Sithe Energies, Inc., 59 Independence Way, Oswego, NY 13126) for construction of a combined cycle electric utility facility controlled by low NOx combustion and a SCR system located in Straban Township, **Adams County**. The facility will be subject to 40 CFR Part 52 (Prevention of Significant Deterioration), New Source Review, 40 CFR Part 60, Standards of Performance for New Stationary Sources, 40 CFR Part 72 (Acid Rain) and NOx Emissions Budget Program.

Northcentral Regional Office: Air Quality Program, 208 West Third Street, Suite 101, Williamsport, PA 17701, (570) 327-3637.

14-399-009I: Murata Electronics North America, Inc. (1900 West College Avenue, State College, PA 16801) for construction of five ceramic chip capacitor binder removal ovens and associated air cleaning devices (electrically-heated afterburners) in Ferguson Township, **Centre County**.

Northwest Regional Office: Air Quality Program, 230 Chestnut Street, Meadville, PA 16335-3481, (814) 332-6940.

PA-24-083C: Carbone of America (1032 Trout Run Road, St. Marys, PA 15857) for post construction of a natural gas fired carbon baking kiln (1.5 million pounds processed per year) with incinerator control at a Title V Facility in St. Marys, **Elk County**.

43-308-008B: Cobra Metal, Inc. (Third and Brentwood Avenue, Greenville, PA 16125) for installation of a replacement air cleaning device (baghouse) used with Rotary Furnace No. 2 and Backup Rotary Furnace No. 1 in Pymatuning Township, **Mercer County**.

PA-16-140A: ANR Pipeline Co. (Clarion, PA 16214) for construction of a natural gas turbine (15,000 HP) equipped with dry low NOx located at the Porter Compressor Station in Porter Township, **Clarion County**.

16-00002: RFI Energy, Inc., Shannon Coal Preparation Plant (SR 3014, Sligo, PA 16255) for operation of a coal transport and processing equipment and a gasoline storage tank which emits fugitive particulate matter in Piney and Toby Townships, **Clarion County**.

33-00141: National Fuel Gas Supply Corp., Knox Compressor Station (R. D. 3, Box 316A, Brookville, PA 15825) for operation of four natural gas compressor units, one auxiliary generator, one natural gas dehydration unit, one process heater with emissions of sulfur oxides, par-

ticulate matter less than 10 microns in diameters and volatile organic compounds in Knox, **Jefferson County**.

25-00979: National Fuel Gas Supply Corp., Carter Hill Compressor Station (R. D. 3, Follette Road, Corry, PA 16407) for operation of two natural gas compressor units, one auxiliary generator, one process heater, one boiler and one natural gas dehydration unit with emissions of sulfur oxides, particulate matter less than 10 microns in diameter and volatile organic compounds in Wayne Township, **Erie County**.

33-00156: National Fuel Gas Supply Corp., Reynoldsville Compressor Station (North 4th Street, Reynoldsville, PA 15851) for operation of one natural gas compressor unit and one natural gas dehydration unit with emissions of sulfur oxides, particulate matter less than 10 microns in diameter and volatile organic compounds in Winslow Township, **Jefferson County**.

24-00146: National Fuel Gas Supply Corp., Boone Mountain Compressor Station (R. D. 2, Monroe Road, St. Marys, PA 15857) for operation of two natural gas compressor units and one auxiliary generator with emissions of sulfur oxides and particulate matter less than 10 microns in diameter in Horton Township, **Elk County**.

27-00018: National Fuel Gas Supply Corp., Queen Compressor Station (R. R. 609, East Hickory, PA 16354) for operation of four natural gas compressor units, one natural gas dehydration unit and one auxiliary generator with emissions of sulfur oxides, particulate matter less than 10 microns in diameter and volatile organic compounds in Hickory Township, **Forest County**.

24-00147: National Fuel Gas Supply Corp., Owl's Nest Compressor Station (R. D. 2, Box 83A, Kane, PA 16735) for operation of one natural gas compressor unit and one auxiliary generator with emissions of sulfur oxides, particulate matter less than 10 microns in diameter and volatile organic compounds in Highland Township, **Elk County**.

61-00193: National Fuel Gas Supply Corp., Henderson Compressor Station (R. D. 2, Stoneboro, PA 16153) for operation of two natural gas compressor units, one auxiliary generator, one natural gas dehydration unit and one air compressor with emissions of sulfur oxides, particulate matter less than 10 microns in diameter and volatile organic compounds in Mineral Township, **Venango County**.

33-00157: National Fuel Gas Supply Corp., Eldred Compressor Station (R. D. 1, Sigel, PA 15860) for operation of two natural gas compressor units and one auxiliary generator with emissions of sulfur oxides and particulate matter less than 10 microns in diameter in Eldred, **Jefferson County**.

Philadelphia Department of Public Health, Air Management Services, 321 University Ave., Philadelphia, PA 19104, (215) 685-7584.

99180, 99182: Philadelphia Crematories, Inc. (7350 State Road, Philadelphia, PA 19136) for relocation of their two human crematory incinerators in the City of Philadelphia, **Philadelphia County**.

MINING

APPLICATIONS TO CONDUCT COAL AND NONCOAL ACTIVITIES

Applications under the Surface Mining Conservation and Reclamation Act (52 P. S. §§ 1396.1—1396.19a); the Noncoal Surface Mining Conservation and Reclamation Act (52 P. S. §§ 3301—3326); The Clean Streams Law (35

P. S. §§ 691.1—691.1001); the Coal Refuse Disposal Control Act (52 P. S. §§ 30.51—30.66); The Bituminous Mine Subsidence and Land Conservation Act (52 P. S. §§ 1406.1—1406.21). Mining activity permits issued in response to such applications will also address the applicable permitting requirements of the following statutes: the Air Pollution Control Act (35 P. S. §§ 4001—4015); the Dam Safety and Encroachments Act (32 P. S. §§ 693.1—693.27); and the Solid Waste Management Act (35 P. S. §§ 6018.101—6018.1003).

The following permit applications to conduct mining activities have been received by the Department of Environmental Protection (Department). A copy of the application is available for inspection at the District mining office indicated above each application. Where a 401 water quality certification is needed for any aspect of a particular proposed mining activity, the submittal of the permit application will serve as the request for such certification.

Written comments or objections, or requests for informal conferences on applications, may be submitted by any person or any officer or head of any Federal, State or local government agency or authority to the Department at the same address within 30 days of this publication, or within 30 days after the last publication of the applicant's newspaper advertisement, as provided by 25 Pa. Code §§ 77.121—77.123 and 86.31—86.34 (relating to public notices of filing of permit applications, opportunity for comment, and informal conferences).

Where any of the mining activities listed will have discharges of wastewater to streams, the Department will incorporate NPDES permits into the mining activity permits issued in response to these applications. The NPDES permits will contain, at a minimum, technology-based effluent limitations (as described in the Department's regulations—25 Pa. Code §§ 77.522, 87.102, 88.92, 88.187, 88.242, 89.52, and 90.102) for iron, manganese, suspended solids, settleable solids, alkalinity, and pH. In addition to the above, more restrictive effluent limitations, restrictions on discharge volume, or restrictions on the extent of mining which may occur will be incorporated into a mining activity permit when necessary for compliance with water quality standards (in accordance with 25 Pa. Code Chapters 93 and 95). Persons or agencies which have requested review of the NPDES permit requirements for a particular mining activity within the above-mentioned public comment period will be provided with a 30-day period to review and submit comments on those requirements.

Written comments or objections should contain the name, address and telephone number of persons submitting comments or objections; application number; and a statement of sufficient detail to inform the Department on the basis of comment or objection and relevant facts upon which it is based. Requests for an informal conference must contain the name, address and telephone number of requestor; application number; a brief summary of the issues to be raised by the requestor at the conference; and a statement whether the requestor desires to have the conference conducted in the locality of the proposed mining activities.

Greensburg District Office, R. R. 2, Box 603-C, Greensburg, PA 15601.

Coal Applications Received

03940114. Walter L. Houser Coal Co., Inc. (R. R. 9, Box 434, Kittanning, PA 16201). Renewal application

received for continued reclamation of a bituminous surface auger mine located in Kittanning Township, **Armstrong County**, affecting 235.0 acres. Receiving streams: Spra Run and unnamed tributaries to Spra Run. Renewal application received: January 18, 2000.

Knox District Office, P. O. Box 669, Knox, PA 16232.

10813005. Lucas Coal Company, Inc. (c/o Beazer East, Inc., One Oxford Center, Suite 3000, 301 Grant Street, Pittsburgh, PA 15219-6401). Renewal of an existing bituminous surface strip and tippel refuse disposal operation in Washington Township, **Butler County** affecting 222.5 acres. Receiving streams: Two unnamed tributaries to Slippery Rock Creek. Application received January 31, 2000.

24743008. Fairview Coal Company (P. O. Box R, Ridgway, PA 15853). Renewal of an existing bituminous surface strip and auger operation in Fox Township, **Elk County** affecting 66.0 acres. Receiving streams: Unnamed tributary to Benninger Creek and Benninger Creek to Brandy Camp Creek. Application received January 31, 2000.

37840102. Amerikohl Mining, Inc. (202 Sunset Drive, Butler, PA 16001). Renewal of an existing bituminous surface strip, auger and tippel refusal disposal operation in Shenango and Wayne Townships, **Elk County** affecting 487.0 acres. This renewal is for reclamation only. Receiving streams: Unnamed Tributaries to Snake Run; Snake Run to Beaver; two Unnamed Tributaries to Beaver River. Application received February 2, 2000.

16900104. Aspen Minerals, Inc. (P. O. Box 269, Shippenville, PA 16254). Renewal of an existing bituminous surface strip and tippel refuse disposal operation in Redbank Township, **Clarion County**, affecting 57.0 acres. Receiving streams: Leisure Run and unnamed tributaries to Town Run. Application for reclamation only. Application received February 3, 2000.

33850123. Waroquier Coal Company (P. O. Box 128, Clearfield, PA 16830). Transfer of an existing bituminous surface strip operation in Washington Township, **Jefferson County**, affecting 203.2 acres. Receiving streams: Three unnamed tributaries to Mill Creek and three unnamed tributaries to Rattlesnake Run. Transfer from Starr Coal Company. Application received February 4, 2000.

Noncoal Applications Received

302739-25950301-E-1. Hoover Sand & Gravel Co. (13053 Route 89, Wattsburg, PA 16442). Application for the construction of support facilities and a stream crossing within 100 feet of Bailey Brook in Venango Township, **Erie County**. Receiving streams: Ground water discharge to unnamed tributary to Bailey Brook and Bailey Brook. Application received February 3, 2000.

302739-25950301-E-2. Hoover Sand & Gravel Co. (13053 Route 89, Wattsburg, PA 16442). Application for a stream crossing over Unnamed Tributary 1 to Bailey Brook in Venango Township, **Erie County**. Receiving streams: Ground water discharge to unnamed tributary to Bailey Brook and Bailey Brook. Application received February 3, 2000.

302739-25950301-E-3. Hoover Sand & Gravel Co. (13053 Route 89, Wattsburg, PA 16442). Application for a stream crossing over Bailey Brook in Venango Township, **Erie County**. Receiving streams: Ground water dis-

charge to unnamed tributary to Bailey Brook and Bailey Brook. Application received February 3, 2000.

302739-25950301-E-4. Hoover Sand & Gravel Co. (13053 Route 89, Wattsburg, PA 16442). Application for support activities within 100 feet of Bailey Brook, Unnamed Tributary 2 to Bailey Brook and Unnamed Tributary 3 to Bailey Brook in Venango Township, **Erie County**. Receiving streams: Ground water discharge to unnamed tributary to Bailey Brook and Bailey Brook. Application received February 3, 2000.

Hawk Run District Office, P. O. Box 209, Off Empire Road, Hawk Run, PA 16840.

Large Noncoal (Industrial Mineral) Applications Received

57000301. Haines & Kibblehouse, Inc. (2052 Lucon Road, P. O. Box 196, Skippack, PA 19474), commencement, operation and restoration of a Large Industrial Minerals permit in Cherry Township, **Sullivan County**, affecting 156.2 acres. Receiving streams: unnamed tributary to Birch Creek to Loyalsock Creek to Susquehanna River. Application received January 28, 2000.

APPLICATIONS RECEIVED UNDER SECTION 401: FEDERAL WATER POLLUTION CONTROL ACT

ENCROACHMENTS

The following permit applications and requests for Environmental Assessment approval and requests for water quality certification have been received by the Department of Environmental Protection (Department). Section 401 of the Federal Water Pollution Control Act (33 U.S.C.A. § 1341(a)), requires the State to certify that the involved projects will not violate the applicable provisions of 33 U.S.C.A. §§ 1311—1313, 1316 and 1317 as well as relevant State requirements. Initial requests for 401 certification will be published concurrently with the permit application. Persons objecting to approval of a request for certification under Section 401 or to the issuance of a Dam Safety or Encroachment Permit, or the approval of Environmental Assessments must submit any comments, suggestions or objections within 30 days of the date of this notice as well as any questions to the office noted above the application.

Persons with a disability who wish to attend the hearing and require an auxiliary aid, service or other accommodation to participate in the proceedings should contact the specified program. TDD users may contact the Department through the Pennsylvania AT&T Relay Service at (800) 654-5984.

Applications received under the Dam Safety and Encroachments Act (32 P. S. §§ 693.1—693.27) and section 302 of the Flood Plain Management Act (32 P. S. § 679.302) and requests for certification under section 401 of the Federal Water Pollution Control Act.

Southeast Regional Office: Program Manager, Water Management Program, Lee Park, Suite 6010, 555 North Lane, Conshohocken, PA 19428.

E15-636. Encroachment. **Green Valleys Assoc. of SE PA**, 1368 Prizer Road, Pottstown, PA 19465. To install and maintain a ford crossing and approach ramps across Rock Run (EV-CWF) measuring approximately 12 inches deep, 70 feet long and 30 feet wide. This work is proposed to help concentrate horse crossing to a limited controlled

section of stream in an area which currently is heavily utilized. The site is located approximately 600 feet north-east of the intersection of Ridge Road (S. R. 0023) and Myrin Road at the Ryerss Farm for Aged Equines (Pottstown USGS Quadrangle N: 9.25 inches; W: 11.30 inches) in South Coventry Township, **Chester County**.

E23-394. Encroachment. **Tinicum Township**, 629 North Governor Printz Blvd., Memorial Building, Essington, PA 19029. To realign, extend, improve and maintain Hog Island Road. The purpose of this work is to connect Hog Island Road from its current terminus, in the vicinity of westerly boundary line of the United Parcel Service (Bridgeport, PA-NJ Quadrangle N: 19.75 inches; W: 2.7 inches), with Tinicum Island Road at a point approximately 250 feet east of its intersection with Fourth Avenue and Second Street (Bridgeport, PA-NJ Quadrangle N: 20.65 inches; W: 4.05 inches) in Tinicum Township, **Delaware County**.

Work consists of:

1. To construct 1.4 miles of a two lane roadway with associated shoulders and stormwater management facilities along and within the 100-year floodplain of the Delaware River. (Bridgeport, PA-NJ Quadrangle N: 20.0 inches; W: 3.9 inches).

2. To extend the downstream end of an existing twin 42-inch C.M.P., stream enclosure by installing approximately 50 linear feet of 60-inch R.C.P. culvert at Station 55+60 (Bridgeport, PA-NJ Quadrangle N: 19.75 inches; W: 3.7 inches).

3. To impact a total of 1.33 acres of wetlands at the following four locations:

a. Wetland Area One (POW/PSS) station 69+50 (Bridgeport, PA-NJ Quadrangle N: 20.65 inches; W: 4.05 inches)

b. Wetland Area Four (PEM) station 56+00 (Bridgeport, PA-NJ Quadrangle; N: 20.0 inches; W: 3.9 inches).

c. Wetland Area Five (PEM/PSS) station 34+00 (Bridgeport, PA-NJ Quadrangle N: 19.75 inches; W: 3.5 inches)

d. Wetland Area Six (PEM/PSS) station 28+00 (Bridgeport, PA-NJ Quadrangle N: 19.75 inches; W: 3.2 inches).

The applicant proposes 1.38 acres of replacement wetland on this site.

Northeast Regional Office: Soils and Waterways Section, 2 Public Square, Wilkes-Barre, PA 18711-0790, (570) 826-2511.

E39-003NE. Encroachment, **Pennsylvania Department of Transportation**, Attention: Amanda Leindecker, 1713 Lehigh Street, Allentown, PA 18103. To remove the existing three spans cement rubble masonry arch bridge across a tributary to Saucon Creek (CWF) S. R. 2030 and construct a cul-de-sac, approximately 100 feet from the bank of the channel, the project is located to the east of S. R. 0309, approximately 600 southeast of the intersection of S. R. 0309 and S. R. 0378 (Allentown, East, PA Quadrangle N: 5.2 inches; W: 2.35 inches), Upper Saucon Township, **Lehigh County** (Philadelphia District, U. S. Army Corps of Engineers).

E39-381. Encroachment, **Jaindl Land Company**, 3150 Coffeetown Road, Orefield, PA 18069. To authorize the following structures/activities in, along and across Swabia Creek (HQ-CWF) and tributaries thereto; three concrete box culverts, one stream enclosure, 15 utility line

crossings, six stormwater outfall structures, fill in the floodway and fill in 0.29 acre of PEM, SS wetlands. The project is associated with the hills at Lock Ridge, a residential subdivision, consisting of 700 homes. The project is located on a 272 acre tract of land on the south side of the Conrail Railroad adjacent to T-480, T-482, T-484 and Lock Ridge Park and Furnace Museum (Allentown West, PA Quadrangle N: 2.0 inches; W: 11.0 inches), Lower Macungie Township, **Lehigh County** (Philadelphia District, U. S. Army Corps of Engineers).

E40-538. Encroachment, **Borough of Nescopeck**, 501 Raber Avenue, Nescopeck, PA 18635. To remove portions of the existing facility and to construct and maintain additions to the existing sewage treatment plant, including an administration building, sludge holding tanks, secondary treatment units, and associated gravity sewer lines and force mains in the floodway of Nescopeck Creek (CWF). The project is associated with Nescopeck Sewage Treatment Plant Expansion Project and is located along the east side of Nescopeck Creek, approximately 1,500 feet downstream of the S. R. 0339 bridge, (Berwick, PA Quadrangle N: 8.8 inches; W: 14.0 inches), Nescopeck Township, **Luzerne County** (Baltimore District, U. S. Army Corps of Engineers).

E48-289. Encroachment. **Pennsylvania Department of Transportation**, District 5-0, 1713 Lehigh Street, Allentown, PA 18103. To remove the existing structure and to construct and maintain dual 12-foot by 10-foot (3.658M by 3.048M) concrete box culverts in Mud Run (CWF). The project is located along S. R. 6011, Section MRB, North of Township Road T-660 (Lower Mud Run Road), Bangor PA-NJ Quadrangle N: 1.4 inches; W: 9.0 inches), Lower Mount Bethel Township, **Northampton County** (Philadelphia District, U. S. Army Corps of Engineers).

E54-272. Encroachment, **Brian R. Rich, President**, St. Clair Real Estate Company L.L.C., 200 Mahantongo Street, Pottsville, PA 17901. To construct and maintain a box beam bridge having a single span of 60 feet and a minimum underclearance of 13 feet for the purpose of accessing a Wal-Mart Store. The project is on the east side of S. R. 0061, approximately 2,800 feet north of the intersection of S. R. 1006 and S. R. 0061 (Pottsville, PA Quadrangle N: 18.7 inches; W: 8.7 inches), St. Clair Borough, **Schuylkill County** (Philadelphia District, U. S. Army Corps of Engineers).

Southcentral Regional Office, Section Chief, Water Management Program, Soils and Waterways Section, 909 Elmerton Avenue, 2nd Floor, Harrisburg, PA 17110, (717) 705-4707.

E07-327. Encroachment. **Blair County Convention & Sports Facility Authority**, c/o Allegheny Mountains Convention & Visitors Bureau, Logan Valley Road, Altoona, PA 16602. To construct and maintain a twin span prestressed I beam bridge having two normal spans of 134.52 feet each and an underclearance of 19.69 feet across Brush Run (WWF); a 5.41-foot diameter, 400.28-foot long stream enclosures in an unnamed tributary to Brush Run (WWF) and to place fill in 0.82 acre of associated wetlands for the purpose of constructing an access road into the Blair County Convention Center located between Plank Road and Logan Blvd., about 2.0 miles north of the intersection of Logan Blvd., and US Route 22 (Hollidaysburg, PA Quadrangle N: 14.7 inches; W: 3.2 inches) in Allegheny Township, **Blair County**.

E21-303. Encroachment. **Monroe Township**, 1220 Boiling Springs Road, Mechanicsburg, PA 17055. To level the right bank's 100-year floodway and floodplain of the Yellow Breeches Creek (HQ-CWF) in order to construct a ball field called Leidigh Field located just upstream of the T-550 (Leidigh Road) (Mechanicsburg, PA Quadrangle N: 3.3 inches; W: 13.0 inches) in Monroe Township, **Cumberland County**.

E38-128. Encroachment. **Scott Lengel**, P. O. Box 424, Newmanstown, PA 17073. To maintain a 10-inch PVC intake pipe installed in the left downstream channel bank of the Tulpehocken Creek (TSF) to convey water into an existing pond within an abandoned quarry located about 400 feet west of Millardsville Road (Bethel, PA Quadrangle N: 0.1 inch; W: 2.6 inches) in Jackson Township, **Lebanon County**.

Northcentral Region, Water Management, Soils and Waterways Section, F. Alan Sever, Chief, 208 West Third St., Suite 101, Williamsport, PA 17701.

E18-294. Encroachment. **R. Craig Yarnell**, Woodward Township Board of Supervisors, 101 Riverside Terrace, Lock Haven, PA 17745. To remove the existing structure and to construct and maintain four stormwater cross drain pipes; to construct and maintain 13 stormwater cross-drain pipes 15 inches in diameter which will discharge to a riparian forested buffer prior to entering Queens Run; to grade and shape the lower 1.3 mile portion of the road and to cover the road surface with a 6 inch layer of 2 RC limestone in the 50 foot non-delineated floodway of Queens Run. The project centroid is located on Queens Run Road approximately 1.7 miles north of the intersection of Queens Run Road with SR 1001 (Lock Haven, PA Quadrangle N: 13.4 inches; W: 13.7 inches) in Woodward Township, **Clinton County**. The project will not impact on wetlands or the waterway. Queens Run is a High Quality-Cold Water Fisheries Stream.

Northwest Regional Office: Soils and Waterways Section, 230 Chestnut Street, Meadville, PA 16335-3481, (814) 332-6942.

E27-060. Encroachment. **Jack Jordan**, 510 Forest Drive, Grove City, PA 16127. To operate and maintain a 114-inch-wide by 78-inch-high corrugated metal pipe arch culvert in Ellsworth Run as access to a private camp home approximately 300 feet west of SR 2007, 3 miles north of Vowinkle (Marienville West, PA Quadrangle N: 13.05 inches; W: 15.45 inches) in Green Township, **Forest County**. This culvert was installed without a permit as a replacement of an existing bridge.

DAM SAFETY

Applications received under the Dam Safety and Encroachments Act (32 P. S. §§ 693.1—693.27) and Section 302 of the Flood Plain Management Act (32 P. S. § 679.302) and requests for certification under Section 401 of the Federal Water Pollution Control Act.

Central Office: Bureau of Waterways Engineering, 400 Market Street, 3rd Floor; P. O. Box 8554, Harrisburg, PA 17105-8554, (717) 787-8568.

D63-089C. Dam. **Eighty-Four Mining Company** (1800 Washington Road, Pittsburgh, PA 15421). To modify, operate and maintain Mine No. 84—Pond 6 across a tributary to Pigeon Creek (WWF), for the purpose of elevating the height of the dam to increase the slurry storage capacity of Pond # 6 (Hackett, PA Quadrangle

N: 4.3 inches; W: 8.5 inches) in Somerset Township, **Washington County**.

D33-002A. Dam. Pennsylvania Fish and Boat Commission (450 Robinson Lane, Bellefonte, PA 16823-9616). To modify, operate and maintain Cloe Lake Dam across Jackson Run (CWF), for the purpose of increasing the spillway capacity and other repairs. Modifications will drop the normal pool elevation 2 feet reducing the surface area of the lake by 2.25 acres (Punxsutawney, PA Quadrangle N: 13.4 inches; W: 5.2 inches) in Bell Township, **Jefferson County**.

ENVIRONMENTAL ASSESSMENT

Requests for Environmental Assessment approval under section 105.15 of 25 Pa. Code and requests for certification under section 401 of the Federal Water Pollution Control Act.

Central Office: Bureau of Waterways Engineering, 400 Market Street, 3rd Floor, P. O. Box 8554, Harrisburg, PA 17105-8554, (717) 787-8568.

EA39-009CO. Environmental Assessment. Pointe West Associates II, L. P. (P. O. Box 86, Bath, PA 18014). To construct a non-jurisdictional dam across a tributary to Iron Run (HQ-CWF) to control stormwater runoff at the proposed Hilltop Acres subdivision. Construction of the dam will directly and indirectly impact approximately 350 linear feet of the stream channel and 0.1 acre of wetland (PSS). The proposed dam will be located approximately 900 feet southwest of the intersection of Hilltop Road (S. R. 4002) and Hickory Lane (T-574) (Allentown West, PA Quadrangle N: 18.15 inches; W: 15.95 inches), Upper Macungie Township, **Lehigh County**.

D06-036EA. Environmental Assessment. Bureau of Abandoned Mine Reclamation (5th Floor, Rachel Carson State Office Building, P. O. Box 8476, Harrisburg, PA 17105-8476). To remove the breached remains of the Felix Dam across the Schuylkill River (WWF, MF), remove the remains of a small dam located upstream of the Felix Dam, remove accumulated sediments upstream of the dam, stabilize an eroded section of the stream bank with rock removed from remains of the dams, and re-seed disturbed areas along the stream banks at a public park upstream of the Felix Dam. The project is located approximately 1,000 feet downstream of the S. R. 222 bridge across the river (Temple, PA Quadrangle N: 2.95 inches; W: 13.20 inches), in Bern and Muhlenberg Townships, **Berks County**.

The following Environmental Assessment and request for Water Quality Certification are being processed under section 105.12(a)(16) and 105.15(b), restoration activities undertaken and conducted under a restoration plan approved by the Department.

Northwest Regional Office: Soils and Waterways Section, 230 Chestnut Street, Meadville, PA 16335-3481, (814) 332-6942.

EA25-001NW. Environmental Assessment. Ronald G. Troyer, 13021 Flat Road, Waterford, PA 16441. To drain and place fill in a 0.29 acre body of water (farm pond) to remove human safety liability and to restore the area to original conditions. The project is located approximately 1,000 feet northwest of the intersection of S. R. 19 and S. R. 97 (Waterford, PA Quadrangle N: 11.1 inches; W: 14.6 inches) located in Waterford Township, **Erie County**.

ACTIONS

FINAL ACTIONS TAKEN UNDER THE PENNSYLVANIA CLEAN STREAMS LAW AND THE FEDERAL CLEAN WATER ACT

[National Pollution Discharge Elimination System Program (NPDES)]

DISCHARGE OF CONTROLLED INDUSTRIAL WASTE AND SEWERAGE WASTEWATER

(Part I Permits)

The Department of Environmental Protection (Department) has taken the following actions on previously received permit applications and requests for plan approval and has issued the following significant orders.

Any person aggrieved by this action may appeal, under section 4 of the Environmental Hearing Board Act (35 P. S. § 7514), and 2 Pa.C.S. §§ 501—508 and 701—704 (relating to the Administrative Agency Law), to the Environmental Hearing Board, Second Floor, Rachel Carson State Office Building, 400 Market Street, P. O. Box 8457, Harrisburg, PA 17105-8457, (717) 787-3483. TDD users may contact the Board through the Pennsylvania Relay Service, (800) 654-5984. Appeals must be filed with the Environmental Hearing Board within 30 days of receipt of written notice of this action unless the appropriate statute provides a different time period. Copies of the appeal form and the Board's rules of practice and procedure may be obtained from the Board. The appeal form and the Board's rules of practice and procedure are also available in Braille or on audiotape from the Secretary to the Board at (717) 787-3483. This paragraph does not, in and of itself, create any right of appeal beyond that permitted by applicable statutes and decisional law.

Actions under The Clean Streams Law (35 P. S. §§ 691.1—691.1001).

Southeast Regional Office: Regional Manager, Water Management, Lee Park, Suite 6010, 555 North Lane, Conshohocken, PA 19428-2233, (610) 832-6130.

NPDES Permit No. PA0024121, SIC: 4952, Borough of Media, State and Jackson Streets, P. O. Box A, Media, PA 19063.

The following notice reflects changes to the notice published in the December 30, 1995, *Pennsylvania Bulletin*:

1. Removal of copper limit by incorporating the results of Water-Effect Ratio (WER) into calculation of the water quality based effluent limit for copper.
2. Removal of effluent limit for zinc.

NPDES Permit No. PA0026794. Sewage. Conshohocken Borough Authority, 601 East Elm Street, Conshohocken, PA 19428. Is authorized to discharge from a facility located in the Borough of Conshohocken, **Montgomery County** into Schuylkill River.

NPDES Permit No. PA0057720. Industrial waste. Sunny Dell Foods, Inc., 214 South Mill Road, Kennett Square, PA 19348. Is authorized to discharge from a facility located in Kennett Township, **Chester County** into West Branch Red Clay Creek.

WQM Permit No. 2399415. Sewerage. **Southco, Inc.**, 210 North Brinton Lake Road, Concordville, PA 19331. Applicant was granted approval for the construction and operation of a 7,000-gallon flow equalization tank and dechlorination system located in Concord Township, **Delaware County**.

WQM Permit No. 0999405. Amendment No. 1. Sewerage. **Buckingham Township**, P. O. Box 413, Buckingham, PA 18912. Applicant was granted approval for the expansion of the Derstine Sprayfield wastewater treatment facility located in Buckingham Township, **Bucks County**.

WQM Permit No. 1399414. Sewerage. **The Municipal Authority of Elverson**, P. O. Box 266, Elverson, PA 19520-0266. Applicant requests the approval for the expansion and upgrade of the wastewater treatment facility located in Elverson Borough, **Chester County**.

Southcentral Regional Office: Regional Water Management Program Manager, 909 Elmerton Avenue, Harrisburg, PA 17110-8200, (717) 705-4707.

Permit No. PA0081183. Sewerage. **Margaret M. Carbaugh** (The Happy Hollow Restaurant STP), 6089 Raystown Road, Hopewell, PA 16650 is authorized to discharge from a facility located in Liberty Township, **Bedford County** to the receiving waters named Sugar Camp Run.

Permit No. PA0087840-Amendment 1. Industrial waste. **Power Packaging, Inc.**, 525 Dunham Road, St. Charles, IL 60174 is authorized to discharge from a facility located in Muhlenberg Township, **Berks County** to the receiving waters to a dry swale.

Permit No. PAG043628. Sewerage-Single Family Residence. **Broad Top Township**, 187 Municipal Road, Defiance, PA 16633-0057 is authorized to discharge treated effluent located in Broad Top Township, **Bedford County** to the receiving waters named Six Mile Run tributary.

Southcentral Regional Office: Regional Water Management Program Manager, 909 Elmerton Avenue, Harrisburg, PA 17110, (717) 705-4795.

Permit No. 6785418 99-1. Sewerage. **York City Sewer Authority**, 17 East Market Street, York, PA 17401. This permit approves the construction of Sewage Treatment Facilities in Manchester Township, **York County**.

Permit No. 4499402. Sewerage. **Juniata Terrace Borough**, 80 Hudson Avenue, Lewistown, PA 17044. This permit approves the construction of Pump Station in Juniata Terrace Borough, **Mifflin County**.

Southwest Regional Office: Water Management Program Manager, 400 Waterfront Drive, Pittsburgh, PA 15222-4745, (412) 442-4000.

NPDES Permit No. PA0027618. Sewerage. **Bethel Park Municipal Authority**, 5100 West Library Avenue, Bethel Park, PA 15102, is authorized to discharge from a facility located at Bethel Park Sewage Treatment Plant (Piney Fork STP), South Park Township, **Allegheny County** to receiving waters named Piney Fork.

NPDES Permit No. PA0034282. Sewerage. **Maple Grove Modulars, Inc.**, P. O. Box 263, Slovan, PA 15078 is authorized to discharge from a facility located at Maple Grove Trailer Court, Robinson Township, **Washington County** to receiving waters named St. Patrick Run.

Permit No. 0299201. Industrial. **Borough of Sewickley Water Authority**, P. O. Box 190, Sewickley, PA 15143. Construction of filter backwash treatment system located in Sewickley and Osborne Boroughs, **Allegheny County** to serve water treatment plant.

Permit No. 0274469-A3. Sewerage. **Allegheny County Sanitary Authority**, 3300 Preble Avenue, Pittsburgh, PA 15233-1092. Construction of Centrifuge Sludge Dewatering System located in the City of Pittsburgh, **Allegheny County** to serve Alcosan Wastewater Treatment Plant.

Permit No. 468S020-A1. Sewerage. **Brownsville Municipal Authority**, 200 Bank Street, Brownsville, PA 15417. Replacements and Modifications of a pump station located in Brownsville, **Fayette County** to serve the Stations A, H, J, K, L.

Northwest Regional Office: Regional Water Management Program Manager, 230 Chestnut Street, Meadville, PA 16335, (814) 332-6942.

NPDES Permit No. PA0101940. Sewerage. **Country Estates Mobile Home Park**, R. D. 2, Box 12A, Kennerdale, PA 16374-8706 is authorized to discharge from a facility located in Clinton Township, **Venango County** to Trout Run.

NPDES Permit No. PA0025542. Sewerage. **US Department of Agriculture-Kinzua Beach Recreation Area**, P. O. Box 847, Warren, PA 16365 is authorized to discharge from a facility located in Mead Township, **Warren County** to the Allegheny Reservoir.

NPDES Permit No. PA0025534. Sewerage. **US Department of Agriculture-Kiasutha Recreation Area**, P. O. Box 847, Warren, PA 16365 is authorized to discharge from a facility located in Hamilton Township, **McKean County** to the Allegheny Reservoir.

NPDES Permit No. PA0221848. Sewerage. **US Department of Agriculture-Willow Bay Recreation Area**, P. O. Box 847, Warren, PA 16365 is authorized to discharge from a facility located in Corydon Township, **McKean County** to the Allegheny Reservoir.

NPDES Permit No. PA0025551. Sewerage. **US Department of Agriculture-Dewdrop Recreation Area**, P. O. Box 847, Warren, PA 16265 is authorized to discharge from a facility located in Mead Township, **Warren County** to the Allegheny Reservoir.

NPDES Permit No. PA0104035. Sewerage. **Daily Bread Cafe**, R. D. 1, Box 214B, Port Allegany, PA 16743 is authorized to discharge from a facility located in Liberty Township, **McKean County**, to an unnamed tributary to the Allegheny River.

NPDES Permit No. PA0090182. Sewerage. **Concordia Lutheran Ministries**, 615 North Pike Road, Cabot, PA 16023 is authorized to discharge from a facility located in Jefferson Township, **Butler County** to an unnamed tributary to Little Buffalo Creek.

NPDES Permit No. PA0102504. Sewerage. **Urraro Oil Company**, 6355 Sterrettania Road, P. O. Box 297, McKean, PA 16426 is authorized to discharge from a facility located in McKean Township, **Erie County** to an unnamed tributary to Thomas Run.

**INDIVIDUAL PERMITS
(PAS)**

The following NPDES Individual Permits for discharges of stormwater from construction activities have been issued.

Southeast Regional Office: Regional Water Management Program Manager, Lee Park, Suite 6010, 555 North Lane, Conshohocken, PA 19428-2233, (610) 832-6130.

<i>NPDES Permit No.</i>	<i>Applicant Name and Address</i>	<i>County and Municipality</i>	<i>Receiving Stream or Body of Water</i>
PAS10-G398	Kiki L. Courtelis 3135 Little Elk Creek Road Oxford, PA 19363	Elk Township Chester County	Unnamed Tributary to Little Elk Creek

Northeast Regional Office: Regional Water Management Program Manager, 2 Public Square, Wilkes-Barre, PA 18711-0790, (570) 826-2511.

<i>NPDES Permit No.</i>	<i>Applicant Name and Address</i>	<i>County and Municipality</i>	<i>Receiving Stream or Body of Water</i>
PAS10S080	Georgios Kehagias and Misail Papadopoulos 1128 Greenwood Rd. Stroudsburg, PA 18360	Monroe County Stroud Township	Big Meadow Run
PAS10V026	PennDOT Eng. Dist. 4-0 P. O. Box 111 Scranton, PA 18501	Pike County and Wayne County Palmyra Township	Wallenpaupack Creek

Southcentral Regional Office: Section Chief, Water Management Program, Soils and Waterways Section, 909 Elmerton Avenue, Harrisburg, PA 17110-8200, (717) 705-4707.

PAS-10-M105. Individual NPDES. **Galen Powers Land Development**, 2341 Falling Spring Road, Chambersburg, PA 17201. To implement an Erosion and Sedimentation Control Plan for a housing development and nursery on 101 acres in Guilford Township, **Franklin County**. The project is located at 2341 Falling Spring Road (Scotland, PA Quadrangle N: 4.8 inches; W: 14.5 inches). Drainage will be to Falling Spring Branch. (HQ-CWF).

Northcentral Region, Water Management, Soils and Waterways Section, F. Alan Sever, Chief, 208 West Third St., Williamsport, PA 17701.

<i>NPDES Permit No.</i>	<i>Applicant Name and Address</i>	<i>County and Municipality</i>	<i>Receiving Stream or Body of Water</i>
PAS10F081	David Nevins P. O. Box 10414 State College, PA 16805	Patton Township Centre County	Buffalo Run

Northwest Regional Office, Regional Water Management Program Manager, 230 Chestnut Street, Meadville, PA 16335-3481, (814) 332-5942.

<i>NPDES Permit No.</i>	<i>Applicant Name and Address</i>	<i>County and Municipality</i>	<i>Receiving Stream or Body of Water</i>
PAS10E069	Cabot Resources 700 Ekastown Road Sarver, PA 16055	Butler County Buffalo Township	Unnamed Tributary to Little Buffalo Creek
PAS107205	Kinzua-Warren County Joint Authority P. O. Box 412 Clarendon, PA 16313	Warren County Mead Township and Clarendon Borough	Allegheny River and West Branch Tionesta Creek

**INDIVIDUAL PERMITS
(PAR)**

Approvals to Use NPDES and/or Other General Permits

The following parties have submitted (1) Notices of Intent (NOIs) for Coverage under General NPDES Permit(s) to discharge wastewater into the surface waters of this Commonwealth; (2) NOIs for coverage under General Permit(s) for Beneficial Use of Sewage Sludge or Residential Septage by Land Application in Pennsylvania; or (3) Notifications for First Land Application of Sewage Sludge.

The approval of coverage under these General Permits may be subject to one or more of the following: pollutant or effluent discharge limitations, monitoring and reporting, pathogen and vector attraction reduction requirements, operational standards, general requirements, management practices and other conditions set forth in the respective general permit. The Department of Environmental Protection has reviewed the NOIs and determined that they comply

with administrative requirements of the respective permit application. Also, the Department has evaluated the First Land Application of Sewage Sludge for the sites applying for coverage under PAG-7, PAG-8 and PAG-9 and determined that the sites are suitable for land application of sewage sludge.

The EPA Region III Regional Administrator has waived the right to review or object to this permit action under the waiver provision: 40 CFR 123.24.

The application and related documents, effluent limitations, permitting requirements, and other information are on file and may be inspected and arrangement made for copying at the contact office noted.

*List of
General Permit Types*

PAG-1	General Permit For Discharges From Stripper Oil Well Facilities
PAG-2	General Permit For Discharges of Stormwater From Construction Activities
PAG-3	General Permit For Discharges of Stormwater From Industrial Activities
PAG-4	General Permit For Discharges From Single Residence Sewage Treatment Plant
PAG-5	General Permit For Discharges From Gasoline Contaminated Ground Water Remediation Systems
PAG-6	General Permit For Wet Weather Overflow Discharges From Combined Sewer Systems
PAG-7	General Permit For Beneficial Use of Exceptional Quality Sewage Sludge By Land Application
PAG-8	General Permit For Beneficial Use of Non-Exceptional Quality Sewage Sludge by Land Application to Agricultural Land, Forest, a Public Contact Site or a Land Reclamation Site
PAG-9	General Permit For Beneficial Use of Residential Septage By Land Application to Agricultural Land, Forest or a Land Reclamation Site
PAG-10	General Permit For Discharges Resulting from Hydrostatic Testing of Tanks and Pipelines

General Permit Type—PAG-2

<i>Facility Location County and Municipality</i>	<i>Permit No.</i>	<i>Applicant Name and Address</i>	<i>Receiving Stream, Body of Water or Site Name and Address</i>	<i>Contact Office and Telephone No.</i>
Franklin Township Chester County	PAR10-G359	Ralph and Anita Larson P. O. Box 297 Landenberg, PA 19350	White Clay Creek	Department of Environmental Protection Suite 6010, Lee Park, 555 North Lane Conshohocken, PA 19428 (610) 832-6130
Thornbury Township Delaware County	PAR10-J168	Philip and Gail Adler 2392 West Deerfield Drive, Media, PA	Unnamed Tributary to Chester Creek	Department of Environmental Protection Suite 6010, Lee Park, 555 North Lane Conshohocken, PA 19428 (610) 832-6130
Middletown Township Delaware County	PAR10-J174	William Free School 106 South New Middletown Road Media, PA 19063	Chrome Run	Department of Environmental Protection Suite 6010, Lee Park, 555 North Lane Conshohocken, PA 19428 (610) 832-6130
Upper Providence Township Montgomery County	PAR10-T591	Quaker Group Development, LP 593 Bethlehem Pike Suite 5 Montgomeryville, PA 18936	Schuylkill River	Department of Environmental Protection Suite 6010, Lee Park, 555 North Lane Conshohocken, PA 19428 (610) 832-6130

<i>Facility Location County and Municipality</i>	<i>Permit No.</i>	<i>Applicant Name and Address</i>	<i>Receiving Stream, Body of Water or Site Name and Address</i>	<i>Contact Office and Telephone No.</i>
New Hanover Township Montgomery County	PAR10-T569	Gambone Brothers Development Co. P. O. Box 287 Fairview Village, PA 19409	Unnamed Tributary of Minister Creek	Department of Environmental Protection Suite 6010, Lee Park, 555 North Lane Conshohocken, PA 19428 (610) 832-6130
Lehigh County Upper Milford Township	PAR10Q133	Anthony Koneski 5202 Mill Rd. Emmaus, PA 18049	Hosensack Creek	Lehigh CD (610) 391-9583
Lehigh County Upper Saucon Township	PAR10Q135	Stabler Land Co. Robert McCann 4401 Camp Meeting Rd. Center Valley, PA 18034	Saucon Creek	Lehigh CD (610) 391-9583
Schuylkill County W. Brunswick Township	PAR105785	PennDOT Dist. 5-0 1713 Lehigh St. Allentown, PA 18103	Little Schuylkill River	Schuylkill CD (570) 622-3742
Carbon County Lehighon Borough and Mahoning Township	PAR101325	Lehighon Borough Sewerage Authority Bor. of Lehighon Mun. Bldg. P. O. Box 29 Lehighon, PA 18235	Lehigh River	Carbon CD (610) 377-4894
Tioga County Delmar Township	PAR106635	Baldwin Run Acres Subdiv. R. R. 4, Box 191 Wellsboro, PA 16901	Baldwin Run Marsh Creek Spoon Hollow Crooked Creek	Tioga County Cons. Dist. 29 East Avenue Wellsboro, PA 16901 (570) 724-1801
Liberty Township Bedford County	PAR-10-0444	John D. Husick 1002 Church Street Saxton, PA 16678	Tributary to the Raystown Branch	Bedford County CD 702 West Pitt Street Suite 4 Bedford, PA 15009 (814) 623-6706
Napier Township Bedford County	PAR-10-0445	Daniel Troyer 6303 Lincoln Highway Bedford, PA 15522	Tributary to the Raystown Branch	Bedford County CD 702 West Pitt Street Suite 4 Bedford, PA 15009 (814) 623-6706
Cumru Township Berks County	PAR-10-C302	Abrams II Subdivision E. Kuser Inc. 150 Grings Hill Road Sinking Spring, PA 19608	Wyomissing Creek	Berks County CD P. O. Box 520 1238 County Welfare Road Leesport, PA 19533 (610) 372-4657
Maidencreek Township Berks County	PAR-10-C309	Martin Retirement Village Ray Martin Jr. Route 2, Box 2461 Reading, PA 19605	Willow Creek	Berks County CD P. O. Box 520 1238 County Welfare Road Leesport, PA 19533 (610) 372-4657
Rapho Township Lancaster County	PAR-10-O-416	Rapho Triangle East LLC 324 Beaver Valley Pike Willow Street, PA 17584	Chickies Creek	Lancaster County CD 1383 Arcadia Road Rm 6 Lancaster, PA 17601 (717) 299-5361
Mount Joy Township Lancaster County	PAR-10-O-425	Horst and Hoffman Associates 1050 Sylvan Road Lancaster, PA 17603	Conoy Creek	Lancaster County CD 1383 Arcadia Road Rm 6 Lancaster, PA 17601 (717) 299-5361

<i>Facility Location County and Municipality</i>	<i>Permit No.</i>	<i>Applicant Name and Address</i>	<i>Receiving Stream, Body of Water or Site Name and Address</i>	<i>Contact Office and Telephone No.</i>
South Lebanon Township Lebanon County	PAR-10-P119	Lancaster Aluminum Co., Inc. 10 Wynfield Drive Lititz, PA 17543	Quittapahilla Creek	Lebanon County CD 2120 Cornwall Rd. Suite 5 Lebanon, PA 17042 (717) 272-3908 Ext. 3
South Londonderry Township Lebanon County	PAR-10-P117	Community Bible Church Inc. 37 East Main Street Palmyra, PA 17078	Killinger Creek	Lebanon County CD 2120 Cornwall Rd. Suite 5 Lebanon, PA 17042 (717) 272-3908 Ext. 3
South Londonderry Township Lebanon County	PAR-10-P106-R-1	Springbrook Farms, Inc. 1106 Coca Avenue Hershey, PA 17033	Killinger Creek	Lebanon County CD 2120 Cornwall Rd. Suite 5 Lebanon, PA 17042 (717) 272-3908 Ext. 3
<i>General Permit Type—PAG-3</i>				
<i>Facility Location County and Municipality</i>	<i>Permit No.</i>	<i>Applicant Name and Address</i>	<i>Receiving Stream, Body of Water or Site Name and Address</i>	<i>Contact Office and Telephone No.</i>
Berks County Bern Township	PAR203511	Heyco Metals, Incorporated 1069 Stinson Drive Reading, PA 19605	UNT to Schuylkill River	DEP—Southcentral Region 909 Elmerton Avenue Harrisburg, PA 17110 (717) 705-4707
Cumberland County Lower Allen Township	PAR803514	Ward Trucking Corporation—Camp Hill P. O. Box 1553 Altoona, PA 16603-1553	UNT of Cedar Run	DEP—Southcentral Region 909 Elmerton Avenue Harrisburg, PA 17110 (717) 705-4707
Blair County Logan Township	PAR803509	Ward Trucking Corporation—Altoona P. O. Box 1553 Altoona, PA 16603-1553	Kettle Creek to Little Juniata River	DEP—Southcentral Region 909 Elmerton Avenue Harrisburg, PA 17110 (717) 705-4707
Berks County Amity Township	PAR603544	Chuck's Auto Salvage 6867 Boyertown Pike Douglassville, PA 19518	UNT to Manatawny Creek	DEP—Southcentral Region 909 Elmerton Avenue Harrisburg, PA 17110 (717) 705-4707
Lancaster County Elizabethtown Borough	PAR123508	M&M/Mars, Incorporated 295 Brown Street Elizabethtown, PA 17022-2192	Conoy Creek	DEP—Southcentral Region 909 Elmerton Avenue Harrisburg, PA 17110 (717) 705-4707
Somerset County Somerset Borough	PAR806106	Jerry Moon Fleetwood Folding Trailers Inc. P. O. Box 111 Somerset, PA 15501	Coxes Creek	Southwest Regional Office: Water Management Program Manager 400 Waterfront Drive Pittsburgh, PA 15222-4745 (412) 442-4000

General Permit Type—PAG-4

Facility Location

County and Municipality *Permit No.*
 W. St. Clair Township PAG043630
 Bedford County

Applicant Name and Address
 Lorne J. Bowser
 279 Mitzler Road
 Alum Bank, PA 15521

Receiving Stream, Body of Water or Site Name and Address

UNT to Barefoot Run

Contact Office and Telephone No.

DEP—Southcentral Region
 909 Elmerton Avenue
 Harrisburg, PA 17110
 (717) 705-4707

General Permit Type—PAG-5

Facility Location

County and Municipality *Permit No.*
 Westmoreland County PAG056138
 Greensburg

Applicant Name and Address
 Terry Kalna
 R. L. Smeltz Oil Inc.
 725 South Main Street
 Box 100
 Greensburg, PA 15601

Receiving Stream, Body of Water or Site Name and Address

Tributary of Jacks Run to Sewickley Creek

Contact Office and Telephone No.

Southwest Regional Office: Water Management Program Manager
 400 Waterfront Drive
 Pittsburgh, PA 15222-4745
 (412) 442-4000

**SEWAGE FACILITIES ACT
 PLAN APPROVAL**

The Department of Environmental Protection (Department) has taken the following actions on previously received permit applications and requests for plan approval and has issued the following significant orders.

Any person aggrieved by this action may appeal, under section 4 of the Environmental Hearing Board Act (35 P. S. § 7514) and 2 Pa. C.S. §§ 501—508 and 701—704 (relating to the Administrative Agency Law) to the Environmental Hearing Board, 400 Market Street Floor 2, P. O. Box 8457, Harrisburg, PA 17105-8457, (717) 787-3483. Appeals must be filed with the Environmental Hearing Board within 30 days of receipt of written notice of this action unless the appropriate statute provides a different time period. Copies of the appeal form and the Board's rules of practice and procedure are also available in Braille or on audio tape from the Secretary to the Board at (717) 787-3483. This paragraph does not, in and of itself, create any right of appeal beyond that permitted by applicable statutes and decisional law.

Plan Approval granted under the Pennsylvania Sewage Facilities Act (35 P. S. §§ 750.1—750.20).

Northeast Regional Office: Water Management Program Manager, 2 Public Square, Wilkes-Barre, PA 18711-0790, (570) 826-2511.

Delano Township, Schuylkill County

The Department has completed its review of the Act 537 Sewage Facilities Plan Update titled Act 537 Plan Update—October 1995, including the February 1998 Supplement, the July 1999 Supplement and additional documentation dated November 5, 1999 (hereinafter Plan). The Plan was prepared by Edward J. Gaydos, Inc.

The Department has found that the Plan is acceptable and hereby grants planning approval. This review has not identified any significant environmental impacts resulting from this proposal.

The Plan calls for Delano Township to construct a new sewage collection and conveyance system and a 80,000

Gallon Per Day (GPD) treatment plant to serve approximately 320 Equivalent Dwelling Units (EDUs) within the Village of Delano, including the Mahanoy Area Joint Industrial Authority and the Fiberite Corporation. The treated effluent will be discharged into an unnamed tributary to Pine Creek.

This project will eliminate the permitted effluent discharge from the Mahanoy Area Joint Industrial Corporation wastewater treatment plant (NPDES Permit No. PA-0062111).

In accordance with the provisions of the Pennsylvania Sewage Facilities Act (35 P. S. § 750.1) and Chapter 71 of the Department's Regulations 25 Pa. Code Chapter 71, the Department will hold Delano Township responsible for the complete and timely implementation of the Plan.

Northcentral Regional Office: Department of Environmental Protection, Water Management Program Manager, 208 West Third Street, Suite 101, Williamsport, PA 17701-6448.

Location: Borough of Coudersport and the area east of the Borough basically around Route 6, to and including Sweden Valley, Coudersport Borough, Eulalia Township and Sweden Township, Potter County.

Project Description: To replace Coudersport's existing sewage treatment plant with a new .95 million gallon per day sewage treatment plant, eliminate the one bypass in the system and extend sewer service enough to serve the village of Sweden Valley.

The Department's review of the sewage facilities update revision has not identified any significant negative environmental impacts resulting from this proposal.

Location: Village of Coburn, Penn Township, Centre County.

Project Description: This sewage facilities plan update proposes the construction of a new 23,000 gallon per day extended aeration sewage treatment plant and a new collection system to serve the approximately 80 existing dwellings.

The Department's review of the sewage facilities update revision has not identified any significant negative environmental impacts resulting from this proposal.

Location: The **Village of Numidia**, around the intersection of State Route 42 and State Route 2010, Locust Township, **Columbia County**.

Project Description: This project involves providing sewers to serve the Village of Numidia. A new 50,000 gallon per day sewage treatment plant will be built along with a new collection system.

The Department's review of the sewage facilities update revision has not identified any significant negative environmental impacts resulting from this proposal.

SAFE DRINKING WATER

Actions taken under the Pennsylvania Safe Drinking Water Act (35 P. S. §§ 721.1—721.17).

Northeast Regional Office: Sanitarian Regional Manager, 2 Public Square, Wilkes-Barre, PA 18711-0790, (717) 826-2511.

Permit No. 6699501. Public water supply. **Stapleton Estates**, Tom Florey, Owner, 1186 Winola Road, Clarks Summit, PA 18411. This proposal involves the construction of a public water supply well, disinfection and storage system for a 20 unit mobile home park. Located in Clinton Township, **Wyoming County**. Permit issued on December 20, 1999.

Operations Permit Issued to Penn Estates Utilities, Inc., on January 6, 2000. Located in Stroud Township, **Monroe County**.

Southwest Regional Office: Regional Manager, Water Supply Management, 400 Waterfront Drive, Pittsburgh, PA 15222-4745, (412) 442-4000.

Permit No. 0298508. Public water supply. **Municipal Authority of the Township of Robinson**, P. O. Box 15539, Pittsburgh, PA 15244. *Type of Facility:* Steubenville Pike Water Booster Pump Station. *Permit issued for Operation:* January 25, 2000.

Permit No. 0299503. Public water supply. **Municipal Authority of the Township of Robinson**, P. O. Box 15539, Pittsburgh, PA 15244. *Type of Facility:* Route 60 Elevated Storage Tank Improvements. *Permit issued for Operation:* January 25, 2000.

Northwest Regional Office: Regional Manager, 230 Chestnut Street, Meadville, (814) 332-6899.

Permit No. 4399501. Public water supply. **Amsterdam Estates MHP**, 39 Amsterdam Road, Grove City, PA 16127-3405 has been issued a construction permit for their existing unpermitted water supply. The project will add well PWS-2 to the existing system in Liberty Township, **Mercer County**. *Type of Facility:* Community Water Supply. *Consulting Engineer:* David G. Kurtanich, Kurtanich Eng. & Assoc. Inc., 6124 East State St., P. O. Box 1267, Hermitage, PA 16148-0267. *Permit to Construct Issued:* February 2, 2000.

HAZARDOUS SITES CLEAN-UP

Under the Act of October 18, 1988

Notice of Settlement Under the Hazardous Sites Cleanup Act

The Department of Environmental Protection (Department), under the Hazardous Sites Cleanup Act (35 P. S.

§§ 6020.101—6020.1304) (HSCA) and the Comprehensive Environmental Response, Compensation, and Liability Act, 42 U.S.C.A. § 9601 et seq. (CERCLA), has entered into a settlement with the Estate of Isabella J. Nelson for reimbursement of certain response costs incurred to remediate hazardous substances stored and disposed of at the Susquehanna Drum Site, located at 1668 Susquehanna Road in Upper Dublin Township, Montgomery County, PA (site). This Site is a part of the Estate of Isabella Nelson (Estate) and includes a barn where drums and compressed gas cylinders of hazardous substances were stored.

In May, 1998, the Department received a complaint about fuming drums of unknown materials stored at the site. An emergency investigation by the Department revealed the presence of numerous unlabeled drums, some of which contained silicon tetrachloride, a reactive and corrosive hazardous substance which reacts with air and causes the release of hydrogen chloride gas into the atmosphere. Additionally, the Department discovered approximately 200 compressed gas cylinders, some of which contained silane, a reactive hazardous substance. Based upon the volatile conditions at the site, including the threat of fire or explosion, the Department conducted a prompt interim response under section 505(b) of HSCA (35 P. S. § 6020.505(b)) to abate the release and threat of release of hazardous substances. The Department incurred \$140,743.81 in response costs for this site.

The Estate is a "responsible person" in accordance with section 701 of HSCA (35 P. S. § 6020.701) and as such, the Estate has agreed to reimburse the Department for its share of the response costs expended at the site. Accordingly, the Estate and the Department have executed a Consent Order and Agreement which provides for the Estate's payment of \$21,000 to resolve its liability for certain response costs incurred at the site.

This notice is provided under section 1113 of HSCA (35 P. S. § 6020.1113) which provides that "settlement shall become final upon the filing of the Department's response to the significant written comments." The Consent Order and Agreement, which contains the specific terms of the settlement is available for public review and comment. The agreement can be examined from 8 a.m. to 4 p.m. at the Department's Southeast Regional Office, located in Lee Park, 555 North Lane, Suite 6010, Conshohocken, PA 19428, by contacting either Thomas Sheehan, at (610) 832-6149 or Gina M. Thomas, at (610) 832-6300. Thomas Sheehan and Gina Thomas may also be contacted electronically at sheehan.thomas@dep.state.pa.us and thomas.gina@dep.state.pa.us, respectively. A public comment period on the Consent Order and Agreement will extend for 60 days from today's date. Persons may submit written comments regarding the agreement within 60 days from today's date, by submitting them to Thomas Sheehan at the above address.

LAND RECYCLING AND ENVIRONMENTAL REMEDIATION

Under Act 2, 1995

Preamble 2

The following final reports were submitted under the Land Recycling and Environmental Remediation Standards Act (35 P. S. §§ 6026.101—6026.908).

Provisions of Chapter 3 of the Land Recycling and Remediation Standards Act (act) require the Department of Environmental Protection (Department) to publish in

the *Pennsylvania Bulletin* a notice of submission of final reports. A final report is submitted to document cleanup of a release of a regulated substance at a site to one of the act's remediation standards. A final report provides a description of the site investigation to characterize the nature and extent of contaminants in environmental media, the basis of selecting the environmental media of concern, documentation supporting the selection of residential or non-residential exposure factors, a description of the remediation performed, and summaries of sampling methodology and analytical results which demonstrate that the remediation has attained the cleanup standard selected.

For further information concerning the final report, please contact the Environmental Cleanup Program Manager in the Department of Environmental Protection Regional Office under which the notice of receipt of a final report appears. If information concerning a final report is required in an alternative form, contact the community relations coordinator at the appropriate regional office listed. TDD users may telephone the Department through the AT&T Relay Service at (800) 654-5984.

The Department has received the following final report:

Northcentral Regional Office: Michael C. Welch, Environmental Cleanup Program Manager, 208 West Third Street, Suite 101, Williamsport, PA 17701-6448, (570) 321-6525.

Penn Fuel Gas—Lewisburg, Lewisburg Borough, Union County. Key Environmental, Inc., on behalf of their client Penn Fuel Gas, Inc., 55 South Third Street, Oxford, PA 19363 has submitted a Final Report concerning the remediation of site soil, groundwater and sediment contaminated with lead, heavy metals, BTEX, PAHs, phenolics and cyanide. The report is intended to document remediation of the site to meet the Statewide Health Standard or the Site-specific Standard, as appropriate.

LAND RECYCLING AND ENVIRONMENTAL REMEDIATION

Under Act 2, 1995

Preamble 3

The Department has taken action on the following plans and reports under the Land Recycling and Environmental Remediation Standards Act (35 P. S. §§ 6026.101—6026.908) and Chapter 250 Administration of Land Recycling Program

Provisions of 25 Pa. Code § 250.8 Administration of Land Recycling Program requires the Department of Environmental Protection (Department) to publish in the *Pennsylvania Bulletin* a notice of its final actions on plans and reports. A final report is submitted to document cleanup of a release of a regulated substance at a site to one of the remediation standards of the Land Recycling and Environmental Remediation Standards Act (act). Plans and reports required by provisions of Act 2 for compliance with selection of remediation to a site-specific standard, in addition to a final report, include a remedial investigation report, risk assessment report, and cleanup plan. A remediation investigation report includes conclusions from the site investigation, concentration of regulated substances in environmental media, benefits of reuse of the property, and in some circumstances, a fate and transport analysis. If required, a risk assessment report describes potential adverse effects caused by the presence of regulated substances. A cleanup plan evalu-

ates the abilities of potential remedies to achieve remedy requirements. A final report provides a description of the site investigation to characterize the nature and extent of contaminants in environmental media, the basis for selecting the environmental media of concern, documentation supporting the selection of residential or nonresidential exposure factors, a description of the remediation performed, and summaries of sampling methodology and analytical results which demonstrate that the remediation has attained the cleanup standard selected. The Department may approve or disapprove plans and reports submitted. This notice provides the Department's decision and, if relevant, the basis for disapproval.

For further information concerning the plans and reports, please contact the Environmental Cleanup Program in the Department's Regional Office under which the notice of the plan or report appears. If information concerning a plan or report is required in an alternative form, contact the community relations coordinator at the appropriate regional office listed. TDD users may telephone the Department through the AT&T Relay Service at (800) 654-5984.

The Department has acted upon the following plans and reports:

Northcentral Regional Office: Michael C. Welch, Environmental Cleanup Program Manager, 208 West Third Street, Suite 101, Williamsport, PA 17701-6448, (570) 321-6525.

Anchor/Darling Valve Company, City of Williamsport, Lycoming County. Anchor/Darling Industries, Inc., Suite 400, 3 Radnor Corp. Center, Radnor, PA 19807 has submitted a combined Remedial Investigation Report and Final Report concerning site soils and groundwater contaminated with heavy metals, solvents, BTEX, PHCs and PAHs. These reports demonstrated attainment of the Site-specific Standard and were approved by the Department on January 18, 2000.

Northwest Regional Office: Craig Lobins, Environmental Cleanup Program Manager, 230 Chestnut Street, Meadville, PA 16335, (814) 332-6648.

Silgan Containers Corporation Facility, 165 Railroad Street, Cambridge Springs Township, Crawford County, have submitted a Final Report concerning remediation of site soils and groundwater contaminated with lead and solvents. The Final Report demonstrated attainment of the Statewide Health Standard and was approved by the Department on January 19, 2000.

SOLID AND HAZARDOUS WASTE

LICENSE TO TRANSPORT HAZARDOUS WASTE

License issued under the Solid Waste Management Act (35 P. S. §§ 6018.101—6018.1003) and regulations for license to transport hazardous waste.

Bureau of Land Recycling and Waste Management, Division of Hazardous Waste Management, P. O. Box 8471, Harrisburg, PA 17105-8471.

Pure Tech Systems, Inc., 2727 Transport Road, Cleveland, OH 44115; License No. **PA-AH 0647**; license issued January 10, 2000.

Ryan Environmental, Inc., Route 4, Box 260, Bridgeport, WV 26330; License No. **PA-AH 0646**; license issued January 10, 2000.

Southco Enterprises, Inc., P. O. Box 35871, Greensboro, NC 27425; License No. **PA-AH 0645**; license issued January 10, 2000.

Renewal licenses issued under the Solid Waste Management Act (35 P. S. §§ 6018.101—6018.1003) and regulations for license to transport hazardous waste.

Bureau of Land Recycling and Waste Management, Division of Hazardous Waste Management, P. O. Box 8471, Harrisburg, PA 17105-8471.

Diablo Systems Incorporated, P. O. Box 113, Joplin, MO 64802; License No. **PA-AH 0516**; renewal license issued January 10, 2000.

E. I. Dupont Nemours and Company, P. O. Box 80268, Wilmington, DE 19880-0268; License No. **PA-AH S227**; renewal license issued January 28, 2000.

Freehold Cartage, Inc., P. O. Box 5010, Freehold, NJ 07728-5010; License No. **PA-AH 0067**; renewal license issued January 20, 2000.

Maxwell Transport, Inc., 455 Struble Road, State College, PA 16801; License No. **PA-AH 0521**; renewal license issued February 4, 2000.

Trinity Industries Transportation, Inc., P. O. Box 568887, Dallas, TX 75207; License No. **PA-AH S198**; renewal license issued January 12, 2000.

U. S. Bulk Transport, Inc., 6286 Sterrettania Road, Fairview, PA 16415; License No. **PA-AH 0408**; renewal license issued January 12, 2000.

Valley City Disposal, Inc., DBA Valley City, 1040 Market Street Southwest, Grand Rapid, MI 49503; License No. **PA-AH 0410**; renewal license issued February 3, 2000.

Hazardous waste transporter license voluntarily terminated under the Solid Waste Management Act (35 P. S. §§ 6018.101—6018.1003) and the Infectious and Chemotherapeutic Waste Law (35 P. S. §§ 6019.1—6019.6) and regulations for license to transport hazardous waste.

Bureau of Land Recycling and Waste Management, P. O. Box 8471, Harrisburg, PA 17105-8471.

Research Transportation Company, 2727 Transport Road, Cleveland, OH 44115; License No. **PA-AH 0527**; license terminated January 27, 2000.

Amended license issued under the Solid Waste Management Act (35 P. S. §§ 6018.101—6018.1003) and regulations for license to transport hazardous waste.

Bureau of Land Recycling and Waste Management, Division of Hazardous Waste Management, P. O. Box 8471, Harrisburg, PA 17105-8471.

Onyx Industries, Inc., 2630 Industrial Boulevard, Chambly, PQ J3L 4V2; License No. **PA-AH 0335** amended license issued January 13, 2000.

License expired under the Solid Waste Management Act (35 P. S. §§ 6018.1001—6018.1003) and regulations for license to transport hazardous waste.

Bureau of Land Recycling and Waste Management, Division of Hazardous Waste Management, P. O. Box 8471, Harrisburg, PA 17105-8471.

American Spill Control, Inc., P. O. Box 806, Seagoville, TX 75159-0806; License No. **PA-AH 0507**; license expired on January 31, 2000.

Bell Harbor Environmental Company, Inc., P. O. Box 8608, New Haven, CT 06531-8608; License No. **PA-AH 0505**; license expired on January 31, 2000.

Marine Pollution Control Corporation, 8631 West Jefferson Avenue, Detroit, MI 48209; License No. **PA-AH 0509**; license expired on January 31, 2000.

HAZARDOUS WASTE, TREATMENT, STORAGE AND DISPOSAL FACILITIES

Proposed actions on applications for permit under the Solid Waste Management Act (35 P. S. §§ 6018.101—6018.1003) and regulations to operate a hazardous waste treatment, storage or disposal facility.

Persons wishing to comment on the proposed permit actions are invited to submit a statement to the Regional Office indicated as the office responsible, within 45 days from the date of this public notice. Comments received within this 45 day period will be considered in the formulation of the final determination regarding an application. All responses should include the name, address and telephone number of the writer; and a concise statement to inform the Regional Office of the exact basis of any comment and the relevant facts upon which it is based. A public hearing may be held if the Regional Office considers the public response significant.

Following the 45 day comment period, the Regional Solid Waste Manager will make a final determination regarding the proposed permit action. Notice of this determination will be published in the *Pennsylvania Bulletin*, at which time this determination may be appealed to the Environmental Hearing Board.

PAD049791098. Sunoco, Inc., A draft permit has been prepared for the 10 year renewal of the existing captive hazardous waste operations conducted at Sunoco's Girard Point Processing Area located in the City of Philadelphia. Girard Point Processing Area incinerator unit was taken out of service and permanently closed in January 1999. Two hazardous waste storage basins were also closed in September 1999. Therefore, incinerator and tank basins 388 East and 388 West are excluded from this permit renewal.

PREVIOUSLY UNPERMITTED CLASS OF SPECIAL HANDLING WASTE

INFECTIOUS OR CHEMOTHERAPEUTIC WASTE

Renewal licenses issued under the Solid Waste Management Act (35 P. S. §§ 6018.101—6018.1003) and the Infectious and Chemotherapeutic Waste Law (35 P. S. §§ 6019.1—6019.6) and regulations for license to transport infectious and chemotherapeutic waste.

Bureau of Land Recycling and Waste Management, Division of Hazardous Waste Management, P. O. Box 8471, Harrisburg, PA 17105-8471.

Medical Waste Systems, Inc., dba Bio Systems Partners, 380 Constance Drive, Warminster, PA 18974; License No. **PA-HC 0073**; renewal license issued January 14, 2000.

Pinnacle Health Hospital, 111 South Front Street, Harrisburg, PA 17101; License No. **PA-HC 0083**; renewal license issued January 19, 2000.

License expired under the Solid Waste Management Act (35 P. S. §§ 6018.1001—6018.1003) and the Infectious and Chemotherapeutic Waste Law (35 P. S. §§ 6019.1—6019.6) and regulations for license to transport infectious and chemotherapeutic waste.

Bureau of Waste Management, Division of Hazardous Waste Management, P. O. Box 8471, Harrisburg, PA 17105-8471.

Cumberland Waste Service, Inc., 142 Vaughn Road, Shippensburg, PA 17257; License No. **PA-HC 0202**; license expired December 31, 1999.

AIR QUALITY OPERATING PERMITS

General Plan Approval and Operating Permit issued under the Air Pollution Control Act (35 P. S. §§ 4001—4015) and regulations to construct, modify, reactivate or operate air contamination sources and associated air cleaning devices.

Southcentral Regional Office: Air Quality Program, 909 Elmerton Avenue, Harrisburg, PA 17110, (717) 705-4702.

GP3-67-03085: National Earth Products, Inc. (25 Butler Avenue, Lancaster, PA 17601) for construction/operation of a rock crushing plant at the County Line Quarry in Hellam Township, **York County**.

Northwest Regional Office: Air Quality Program, 230 Chestnut Street, Meadville, PA 16335-3481, (814) 332-6940.

GP-43-311: Vista Resources, Inc., Clarks Mills Compressor Station (Route 774, Gravatt Road, Clarks Mills, PA 16114) on January 31, 2000, for installation and operation of two natural gas fired compressor engines in New Vernon Township, **Mercer County**.

Operating Permits Minor Modification issued under the Air Pollution Control Act (35 P. S. §§ 4001—4015) and regulations to construct, modify, reactivate or operate air contamination sources and associated air cleaning devices.

Northcentral Regional Office: Air Quality Program, 208 West Third Street, Suite 101, Williamsport, PA 17701, (570) 327-3637.

19-304-008B: Benton Foundry, Inc. (R. R. 2, Box 110, Benton, PA 17814) on January 26, 2000, to increase the amount of chrome and manganese trim alloys allowed to be used in four iron foundry induction furnaces to 30,000 and 15,000 pounds per year, respectively, in Sugarloaf Township, **Columbia County**.

Administrative Amendment of Operating Permits issued under the Air Pollution Control Act (35 P. S. §§ 4001—4015) and regulations to construct, modify, reactivate or operate air contamination sources and associated air cleaning devices.

Northwest Regional Office: Air Quality Program, 230 Chestnut Street, Meadville, PA 16335-3481, (814) 332-6940.

10-00266: Resolite, A United Dominion Co. (100 Perry Highway, Zelenople, PA 16063) for inclusion of an additional pultrusion line constructed under Plan Ap-

proval 10-399-018 into the Title V Operating Permit without changing the applicable requirements for the pultrusion lines in Jackson Township, **Butler County**.

Operating Permits issued under the Air Pollution Control Act (35 P. S. §§ 4001—4015) and regulations to construct, modify, reactivate or operate air contamination sources and associated air cleaning devices.

Southcentral Regional Office: Air Quality Program, 909 Elmerton Avenue, Harrisburg, PA 17110, (717) 705-4702.

06-310-003A: Eastern Industries, Inc. (4401 Camp Meeting Road, Suite 200, Center Valley, PA 18034) on February 1, 2000, for operation of a non-metallic mineral crushing plant controlled by wet suppression located at the Kutztown Quarry in Maxatawny Township, **Berks County**. This source is subject to 40 CFR Part 60, Subpart OOO—Standards of Performance for Non-Metallic Mineral Crushing Plants.

21-02011: The Frog, Switch & Mfg. Co. (P. O. Box 70, Carlisle, PA 17013) issued a RACT Operating Permit on February 3, 2000, for operation of a manganese steel castings foundry in Carlisle Borough, **Cumberland County**.

28-02002: Department of the Army (Letterkenny Army Depot, SDSLE-ENE, Chambersburg, PA 17201-4150) issued a RACT Operating Permit on February 3, 2000, for operation of boilers and surface coating equipment on Franklin Street Extended in Greene Township, **Franklin County**.

36-02040: Clark Filter (3649 Hempfield Road, Lancaster, PA 17601) issued a RACT Operating Permit on February 4, 2000, for paper filter manufacturing operations at the Hempfield Plant in West Hempfield Township, **Lancaster County**.

67-02041: Defense Distribution Susquehanna Pennsylvania (New Cumberland, PA 17070-5001) issued a RACT Operating Permit on February 1, 2000, for operation of four No. 4 oil fired boilers, four diesel fuel fired diesel generators and combustion sources in Fairview Township, **York County**.

Southwest Regional Office: Air Quality Program, 400 Waterfront Drive, Pittsburgh, PA 15222-4745, (412) 442-4174.

TV-65-00207: OMNOVA Solutions, Inc. (formerly GenCorp.) (Chambers Avenue, Jeannette, PA 15644) issued a Title V Operating Permit on February 1, 2000, for operation of vinyl plastic film manufacturing at the Decorative and Building Prod in Jeannette, **Westmoreland County**.

TV-56-00257: PA Department of Corrections (2520 Lisburn Road, Camp Hill, PA 17011) issued a Title V Operating Permit on January 26, 2000, for operation of boilers and emergency generators at SCI Laurel Highlands facility in Somerset Township, **Somerset County**.

City of Philadelphia, Air Management Services, 321 University Avenue, Philadelphia, PA 19104, (215) 685-7584.

V95-088: Tasty Baking Co. (2801 Hunting Park Avenue, Philadelphia, PA 19129-1392) issued a Title V Operating Permit on February 1, 2000, for operation of a baked goods facility. The facility's air emission sources include a 15 MMBTU/hr boiler, a boiler that is limited to

49 MMBTU/hr, a 3950 kW cogen unit turbine, an emergency generator, and two donut fryers in the City of Philadelphia, **Philadelphia County**.

S95-040: SmithKline Beecham Pharmaceuticals (1500 Spring Garden Street, Philadelphia, PA 19130) on January 31, 2000, for operation of offices and warehouse operations from mail, packaging components and paper, and unassigned space. The facility's air emission sources include two 33.5 MMBTU/hr boilers and one emergency generator in the City of Philadelphia, **Philadelphia County**.

S95-060: Anchor Dye & Finishing Co., Inc. (Adams Avenue and Leiper Street, Philadelphia, PA 19124) on February 1, 2000, for operation of a textile manufacturing facility. The facility's air emission sources include 300 HP, 400 HP, and 600 HP boilers, two dryers, spray gun cleaners and four cyclones as control devices for wool flock collection systems in the City of Philadelphia, **Philadelphia County**.

S95-067: Ryder Truck Rental, Inc. (9751 Blue Grass Road, Philadelphia, PA 19114) on February 1, 2000, for operation of a truck renting and leasing facility. The facility's air emission sources include a paint booth in the City of Philadelphia, **Philadelphia County**.

N97-009: Belmont Center for Comprehensive Treatment (4200 Monument Avenue, Philadelphia, PA 19131) on January 31, 2000, for operation of a psychiatric hospital. The facility's air emission sources include two 200 HP boilers, one 45 HP boiler and one emergency generator in the City of Philadelphia, **Philadelphia County**.

N98-001: Consolidated Drake Press (5050 Parkside Avenue, Philadelphia, PA 19131) on January 31, 2000, for operation of a commercial printing facility. The facility's air emission sources include five non-heatset sheetfed offset lithographic printing presses and two 70 HP boilers in the City of Philadelphia, **Philadelphia County**.

N96-046: National Publishing Co. (11311 Roosevelt Boulevard, Philadelphia, PA 19154) on January 31, 2000, for operation of a facility that prints and publishes bibles and books. The facility's air emission sources include one 10 MMBTU/hr boiler, one 6.7 MMBTU/hr boiler, eight 275,000 BTU/hr space heaters, two heatset web offset presses and ovens and two aqueous-based spray booths in the City of Philadelphia, **Philadelphia County**.

N95-062: Simkar Corp. (601 East Cayuga Street, Philadelphia, PA 19120) on January 31, 2000, for operation of a facility that manufactures lighting fixtures. The facility's air emission sources include a 4.5 MMBTU/hr paint bake and part dryoff oven, a 1.2 MMBTU/hr boiler, a 7.5 MMBTU/hr boiler, a manual powder spray booth and an automatic powder spray booth in the City of Philadelphia, **Philadelphia County**.

PLAN APPROVALS

Plan Approvals issued under the Air Pollution Control Act (35 P. S. §§ 4001—4015) and regulations to construct, modify, reactivate or operate air contamination sources and associated air cleaning devices.

Northeast Regional Office: Air Quality Program, Two Public Square, Wilkes-Barre, PA 17811-0790, (570) 826-2531.

40-328-001A: Transcontinental Gas Pipeline Corp. (HCR 1, Box 59A, White Haven, PA 18661-0059) on

February 4, 2000, for construction of a simple cycle natural gas turbine (# 7) and modification of Unit # 6 in Buck Township, **Luzerne County**.

Southcentral Regional Office: Air Quality Program, 909 Elmerton Avenue, Harrisburg, PA 17110, (717) 705-4702.

28-03004: Bri-Mar Mfg., LLC (1080 South Main Street, Chambersburg, PA 17201) on February 3, 2000, for installation of a third spray booth controlled by dry filters in Chambersburg Borough, **Franklin County**.

36-05067E: C & D Technologies, Inc. (82 East Main Street, Leola, PA 17540) on February 1, 2000, for modification of several operations at the existing lead-acid battery manufacturing plant in Upper Leacock Township, **Lancaster County**. This source is subject to 40 CFR Part 60, Subpart KK—Standards of Performance for Lead-Acid Battery Manufacturing Plant.

36-05107A: Pepperidge Farm, Inc. (2195 North Reading Road, Denver, PA 17516) on February 1, 2000, for installation of a new oxidizer on Cracker Line 7 and modification of the control systems of the bread oven, Cracker Line 7 and Cracker Line 8 in East Cocalico Township, **Lancaster County**.

36-310-027G: Martin Limestone, Inc. (P. O. Box 550, Blue Ball, PA 17506) on January 31, 2000, for modification of the stone crushing and screening plant controlled by wet suppression and an aeropulse fabric filter located in East Cocalico Township, **Lancaster County**. These sources are subject to 40 CFR Part 60, Subpart OOO—Standards of Performance for Nonmetallic Mineral Processing Plants.

Northwest Regional Office: Air Quality Program, 230 Chestnut Street, Meadville, PA 16335-3481, (814) 332-6940.

PA-37-264C: Ellwood Quality Steels Co. (700 Moravia Street, New Castle, PA 16101) on February 7, 2000, for minor modification to Plan Approval PA-37-264A (addition of ladle furnace and increase to production) in New Castle, **Lawrence County**.

PA-37-264D: Ellwood Quality Steels Co. (700 Moravia Street, New Castle, PA 16101) on February 7, 2000, for modification to Furnace No. 18 in New Castle, **Lawrence County**.

Plan Approvals extensions issued under the Air Pollution Control Act (35 P. S. §§ 4001—4015) and regulations to construct, modify, reactivate or operate air contamination sources and associated air cleaning devices.

Northcentral Regional Office: Air Quality Program, 208 West Third Street, Suite 101, Williamsport, PA 17701, (570) 327-3637.

TVOP-49-00011A: Butter Krust Baking Co., Inc. (249 North Eleventh Street, Sunbury, PA 17801) on January 27, 2000, for operation of a bread baking oven, a roll baking oven (# 1 roll oven) and associated air cleaning device (a catalytic oxidizer) on a temporary basis extended until May 26, 2000, in the City of Sunbury, **Northumberland County**.

14-399-015: TRS Ceramics, Inc. (2820 East College Avenue, State College, PA 16801) on January 27, 2000, for construction of ceramic powder mixing/molding equipment and associated air cleaning device (a cartridge collector) extended until December 9, 2000, in College Township, **Centre County**.

18-322-001A: Jersey Shore Steel Co. (P. O. Box 5055, Jersey Shore, PA 17740) on January 14, 2000, for operation of a natural gas, #2 fuel oil and landfill gas-fired rehear furnace on a temporary basis extended until May 13, 2000, in Pine Creek Township, **Clinton County**.

MINING

APPROVALS TO CONDUCT COAL AND NONCOAL ACTIVITIES

Actions on applications under the Surface Mining Conservation and Reclamation Act (52 P. S. §§ 1396.1—1396.19a); the Noncoal Surface Mining Conservation and Reclamation Act (52 P. S. §§ 3301—3326); The Clean Streams Law (35 P. S. §§ 691.1—691.1001); the Coal Refuse Disposal Control Act (52 P. S. §§ 30.51—30.66); The Bituminous Mine Subsidence and Land Conservation Act (52 P. S. §§ 1406.1—1406.21). The final action on each application also constitutes action on the request for 401 water quality certification. Mining activity permits issued in response to such applications will also address the applicable permitting requirements of the following statutes: the Air Quality Control Act (35 P. S. §§ 4001—4015); the Dam Safety and Encroachments Act (32 P. S. §§ 693.1—693.27); and the Solid Waste Management Act (35 P. S. §§ 6018.101—6018.1003).

Ebensburg District Office, 437 South Center Street, P. O. Box 625, Ebensburg, PA 15931-0625.

Coal Applications Issued.

56813104. Permit renewal for reclamation only, **Finzel Coal** (12152 National Pike, Grantsville, MD 21536), for continued restoration of a bituminous surface mine in Brothersvalley Township, **Somerset County**, affecting 344.7 acres, receiving stream to unnamed tributaries to Tubs Run and to Tubs Run, application received September 27, 1999, issued February 1, 2000.

11773017. Permit Renewal for reclamation only, **Wesott, Inc.** (P. O. Box 328, Carrolltown, PA 15722), for continued restoration of a bituminous surface mine in Elder Township, **Cambria County**, affecting 91.5 acres, receiving stream unnamed tributaries to Brubaker Run, application received January 14, 2000, issued February 1, 2000.

32940107. Permit Renewal for reclamation only, **Pitt Mining Company** (423 Weiss Road, Shelocta, PA 15774-8417), for continued restoration of a bituminous surface mine in Young Township, **Indiana County**, affecting 66.7 acres, receiving stream Craig Run and Gobblers Run to Crooked Creek to the Allegheny River, Whisky Run to Blacklegs Creek to the Conemaugh River, application received December 8, 1999, issued February 1, 2000.

Greensburg District Office, R. R. 2, Box 603-C, Greensburg, PA 15601.

03880122R. M. B. Energy, Inc. (250 Airport Road, P. O. Box 1319, Indiana, PA 15701-1319). Renewal permit issued for continued operation and reclamation of a bituminous surface/auger mining site located in Cowanshannock Township, **Armstrong County**, and South Mahoning Township, **Indiana County**, affecting 488 acres. Receiving streams: unnamed tributaries to the North Branch of Plum Creek. Application received: September 20, 1999. Renewal permit issued: February 2, 2000.

63940102R. Mulligan Mining, Inc. (5945 Pudding Stone Lane, Bethel Park, PA 15102). Renewal permit issued for continued operation and reclamation of a bituminous surface mine located in Smith Township,

Washington County, affecting 108.5 acres. Receiving streams: ephemeral drainage to Burgetts Fork to Raccoon Creek and unnamed tributary to Raccoon Creek to Ohio River. Application received: September 17, 1999. Renewal permit issued: February 3, 2000.

26830110R. William Piccolomini (213 W. Washington Avenue, Connellsville, PA 15425). Renewal permit issued for continued reclamation only of a bituminous surface mine located in German Township, **Fayette County**, affecting 40.54 acres. Receiving streams: unnamed tributary to Brown's Run to the Monongahela River. Application received: September 17, 1998. Renewal permit issued: February 3, 2000.

Hawk Run District Office, P. O. Box 209, Off Empire Road, Hawk Run, PA 16840.

17990904. G & S Timber, Inc. (P. O. Box 207, Curwensville, PA 16833), commencement, operation and restoration of an Incidental Coal Extraction permit in Bigler Township, **Clearfield County** affecting 5.5 acres. Receiving streams: Upper Morgan Run to Clearfield Creek to West Branch Susquehanna River. Application received August 26, 1999. Permit issued January 25, 2000.

Greensburg District Office, R. R. 2, Box 603-C, Greensburg, PA 15601.

Small Noncoal (Industrial Minerals) Permits Issued

03972301. Earl O. Houser (R. R. 1, Box 206, New Bethlehem, PA 16242). Permit issued for commencement, operation and reclamation of a small noncoal (shale) surface mine located in Wayne Township, **Armstrong County**, affecting 2.4 acres. Receiving streams: unnamed tributary to Scrubgrass Creek to Mahoning Creek to the Allegheny River. Small noncoal permit application received: June 6, 1997. Small noncoal permit issued: February 4, 2000.

ACTIONS TAKEN UNDER SECTION 401: FEDERAL WATER POLLUTION CONTROL ACT

ENCROACHMENTS

The Department of Environmental Protection (Department) has taken the following actions on previously received permit applications, requests for Environmental Assessment approval, and requests for Water Quality Certification under Section 401 of the Federal Water Pollution Control Act (33 U.S.C.A. § 1341(a)).

Any person aggrieved by this action may appeal, under section 4 of the Environmental Hearing Board Act (35 P. S. § 7514) and 2 Pa.C.S. §§ 501—508 and 701—704 (relating to the Administrative Agency Law) to the Environmental Hearing Board, Second Floor, Rachel Carson State Office Building, P. O. Box 8457, Harrisburg, PA 17105-8457, (717) 787-3483. TDD users may contact the Board through the Pennsylvania Relay Service, (800) 654-5984. Appeals must be filed with the Environmental Hearing Board within 30 days of receipt of written notice of this action unless the appropriate statute provides a different time period. Copies of the appeal form and the Board's rule of practice and procedure may be obtained from the Board. The appeal form and the Board's rules of practice and procedure are also available in Braille or on audiotape from the Secretary to the Board at (717) 787-3483. This paragraph does not, in and of itself, create any right of appeal beyond that permitted by applicable statutes and decisional law.

Actions on applications filed under the Dam Safety and Encroachments Act (32 P. S. §§ 693.1—693.27) and section 302 of the Flood Plain Management Act (32 P. S. § 679.302) and sections 5 and 402 of The Clean Streams Law (35 P. S. §§ 691.5 and 691.402) and notice of final action for certification under Section 401 of the Federal Water Pollution Control Act (33 U.S.C.A. § 1341(a)). (Note: Permits issued for Small Projects do not include 401 Certification, unless specifically stated in the description).

Permits Issued and Actions on 401 Certifications:

Southeast Regional Office, Program Manager, Water Management Program, Lee Park, Suite 6010, 555 North Lane, Conshohocken, PA 19428.

E15-591. Encroachment Permit. **Church Farm School**, P. O. Box 5, Paoli, PA 19301. To construct, operate and maintain approximately 83 linear feet of cast-in-place, triple-cell concrete box culvert, in and along an unnamed tributary to West Valley Creek (CWF) and 0.10 acre of adjacent wetlands (PEM). The outer cells will be 4.25 feet high by 12 feet wide. The structure is associated with the construction of a connector road from Lincoln Highway (S. R. 0030) to Swedesford Road (Malvern, PA Quadrangle N: 6.8 inches; W: 13.15 inches) in West Whiteland Township, **Chester County**. The mitigation will be done in accordance with the plan submitted and approved by the Department.

E15-623. Encroachment Permit. **Seawind Aviation (SNA, Inc.)**, P. O. Box 607, Kimberton, PA 19442-0607. To place and maintain fill in 0.5 acre of wetlands (PFO) located in the headwaters of Sucker Run (WWF-MF). The fill is associated with the construction of an aircraft repair and manufacturing facility located adjacent to the Chester County Airport (Carlson Airport) (Coatesville, PA Quadrangle N: 19.3 inches; W: 16.2 inches) in Valley Township, **Chester County**. The permit applicant has met the wetland replacement requirement by participating in the Pennsylvania Wetland Replacement Project.

E15-629. Encroachment Permit. **Pennsylvania Department of Transportation**, 7000 Geerdes Boulevard, King of Prussia, PA 19406. To remove an existing bridge and to construct and maintain a twin span prestressed concrete box beam bridge, in its place, in and along the East Branch of Chester Creek (TSF). Each span will have a width of 45 feet and an average underclearance of 5.7 feet. Also, to widen the stream channel at the upstream side of the bridge structure, to place and maintain riprap scour protection along the abutments and pier and to construct and maintain two rock-lined stormwater outfall channels. This structure is located approximately 100 feet southwest of the intersection of Street Road (S. R. 0926), Westtown Road, and Creek Road (West Chester, PA Quadrangle N: 10.9 inches; W: 5.8 inches) in Thornbury and Westtown Townships, **Chester County**.

E23-042T-2. Encroachment Permit. **Francis Marr**, 6 Bartram Avenue, Essington, PA 19029. To reissue and amend the existing Fox's Grove Marine Facility, Permit E23-042T-2, for construction and maintenance of a Travel Lift, consisting of two 40-foot long rails supported by piles approximately 5 feet center to center and 40 linear feet of bulkhead in and along the Delaware River impacting a de minimus area of tidal wetlands (PEM). This site is located between Bartram Avenue and Saude Avenue (Bridgeport, NJ-PA, Quadrangle N: 20.0 inches and W: 6.60 inches) in Tincum Township, **Delaware County**.

The amount of wetland impact is considered a de minimus impact of 0.01 acre and wetland mitigation is not required.

E46-839. Encroachment Permit. **Atlantic Pipeline Corporation**, Fort Mifflin Marine Terminal, Hog Island Road, Philadelphia, PA 19153. To construct and maintain two new Mooring Dolphins 1A and 15A at the existing Berth "A" and Berth "B" facilities connected to the existing dolphins by a catwalk supported by ten 12-inch diameter concrete filled pipe pilings. The Mooring Dolphins will consist of 23-feet by 17-feet reinforced concrete platforms each supported by approximately 16, 14-inch diameter concrete filled pipe pilings. These activities are located at the Fort Mifflin Terminal located on Hog Island Road along the right bank of the Delaware River (Woodbury, NJ-PA Quadrangle N: 21.5 inches; W: 13.3 inches) in Tincum Township, Delaware County and the City of Philadelphia, **Philadelphia County**. This permit also authorizes the maintenance of all previous mooring and docking facilities authorized under Permit E2378713T-1. This permit was issued under section 105.13(e) "Small Projects." This permit also includes 401 Water Quality Certification.

Southcentral Regional Office: Section Chief, Water Management Program, Soils and Waterways Section, 909 Elmerton Avenue, 2nd Floor, Harrisburg, PA 17110, (717) 705-4707.

E01-210. Encroachment. **Gettysburg Country Club**, P. O. Box 3144, Gettysburg, PA 17325. To regrade an area approximately 200 yards long by 12 yards wide within the floodway of Willoughby Run (WWF) for the purpose of safely retrieving golf balls adjacent to an existing fairway at the Gettysburg Country Club located west of Gettysburg on SR 0030 (Fairfield, PA Quadrangle N: 16 inches; W: 1.0 inch) in Cumberland Township, **Adams County**. This permit was issued under section 105.13(e) "Small Projects."

E07-318. Encroachment. **Blair County Commission**, 423 Allegheny Street, Hollidaysburg, PA 16648. To remove the existing County Bridge #12 and to construct and maintain a single span prestressed concrete adjacent box beam bridge with R-6 riprap to protect the bridge abutments and wingwalls having a clear span of 28.0 feet and an average underclearance of 3.25 feet across Pine Run (WWF) located on Township Road T-311 about 0.5 mile west of its intersection with SR 0220 (Roaring Springs, PA Quadrangle N: 7.0 inches; W: 12.0 inches) in Greenfield Township, **Blair County**. The project will impact less than 0.01 acre of wetland. A temporary sandbag cofferdam will be constructed in the stream channel to facilitate the construction of the bridge. This permit also includes 401 Water Quality Certification.

E07-320. Encroachment. **PennDot Engineering**, District 9-0, 1620 N. Juniata Street, Hollidaysburg, PA 16648. To (1) excavate 3.0 feet of streambed material deposits from under the existing Elk Run (WWF) bridge between the abutment's underpinnings from inlet to outlet, then construct an extension of the bridge's existing underpinnings into the excavated area, (2) construct a 6-inch thick concrete slab under the Elk Run bridge in the bottom of the stream channel between the abutment's underpinnings from inlet to outlet, then replace the excavated streambed material under the bridge to the original grade and (3) construct a temporary 36-inch diameter, 100-foot long, culvert pipe for a stream channel diversion with sandbag cofferdam and temporary excavated R-4 rock lined ditch to divert stream flows around the construction site for the purpose of protecting the

bridge's footings from structural deterioration due to channel scouring located at SR 1015, Segment 0090, Offset 0646 about 3.3 miles east of SR 0220 (Bellwood, PA Quadrangle N: 22.4 inches; W: 0.7 inch) in Tyrone Township, **Blair County**. This permit was issued under section 105.13(e) "Small Projects." This permit also includes 401 Water Quality Certification.

Northcentral Region, Water Management—Soils and Waterways, F. Alan Sever, Chief, 208 West Third Street, Williamsport, PA 17701.

E14-340. Encroachment. **Melvin R. Wetzel, Sr.**, Spotts Road, Box 198, Julian, PA 16844. To 1) re-establish a trapezoidal cross-section measuring 11-feet wide at the top by 3.5-foot deep for a 60-foot section of an unnamed tributary to Dewitt Run located 150 feet upstream of the tributary's left bank confluence with Dewitt Run; 2) pull a 20-foot long gravel bar island to the right of a trapezoidal 11 feet wide at the top by 3.5 foot deep section of the tributary located 400 feet upstream of the tributary's confluence; 3) backfill a 66-foot long by 3-foot deep unnamed man-made channel that ends in Dewitt Run 51 feet southeast of utility pole # L-77; 4) construct and maintain a 25-foot long by 7-foot section of R-5 riprap stream bank protection located on the right bank of the tributary 405 feet upstream from its confluence with Dewitt Run to protect the backfilled man-made channel; 5) remove soil piles from a 15-foot wide by 150-foot area located in a wetland adjacent to the channel's left bank immediately upstream of the confluence with Dewitt Run; 6) re-establish a 351-foot long by 11-foot wide at the top by a 3.5-foot deep meandering section of Dewitt Run immediately upstream of the confluence of the field spring; 7) construct and maintain a 32-inch diameter by 24-foot long concrete culvert in Dewitt Run, for a farm equipment crossing, located 351 feet upstream of the confluence of the field spring; 8) maintain a 32-inch concrete culvert and a 20-inch metal culvert for a low-flow crossing of the unnamed tributary located 580 feet upstream from its confluence with Dewitt Run (Bear Knob, PA Quadrangle N: 10.3 inches; W: 5.3 inches) in Union Township, **Centre County**. This permit was issued under section 105.13(e) "Small Projects."

E14-360. Encroachment. **Jeff and Angel Woodward**, P. O. Box 540, Port Matilda, PA 16870-0540. To maintain a single span residential vehicle bridge with a span of 28 feet and an underclearance of 5 feet. This project is located 2.5 miles north west on Sunny Side Hollow Road from the intersection with SR 220/322 east of Port Matilda (Port Matilda, PA Quadrangle N: 15.9 inches; W: 9.1 inches) in Worth Township, **Centre County**. This permit was issued under section 105.13(e) "Small Projects." This permit also includes 401 Water Quality Certification.

E18-277. Encroachment. **Pennsylvania Department of Transportation**, Engineering District 2-0, 1924-30 Daisy Street, P. O. Box 342, Clearfield, PA 16830. To maintain rock fill in an area of approximately 8,000 square feet in the flood fringe of Young Woman's Creek approximately 400 feet east of the center of Gleasonton (Renovo-East, PA Quadrangle North: 19.0 inches; W: 7.5 inches) in Chapman Township, **Clinton County**. This permit was issued under section 105.13(e) "Small Projects."

E18-281. Encroachment. **Lynn V. Hakin II**, 113 South Water Street, Mill Hall, PA 17751. To maintain a 25-foot by 21-foot 8-inch by 7-foot 8-inch by 12-foot 4-inch wooden "L" shaped deck that is 3-foot 2-inches above the natural ground with associated wooden lattice covered plywood

below the deck and open lattice railing above the deck that is attached to the northeastern corner of a private residence located at 113 South Water Street (Mill Hall, PA Quadrangle N: 18.9 inches; W: 15.5 inches) in Mill Hall Borough, **Clinton County**. This permit was issued under section 105.13(e) "Small Projects."

E49-231. Encroachment. **Charles Hopta, County Engineer**, Northumberland County Commissioners, Court House, 201 Market Street, Sunbury, PA 17801. To repair and maintain the single span bridge with new abutments and wing walls located 0.65 mile east on LR 3010 from Red Cross then north on T-412 to the site (Pillow, PA Quadrangle N: 16.5 inches; W: 4.1 inches) in Washington Township, **Northumberland County**. This permit was issued under section 105.13(e) "Small Projects." This permit also includes 401 Water Quality Certification.

Southwest Regional Office, Soils and Waterways Section, 400 Waterfront Drive, Pittsburgh, PA 15222-4745.

Permit No. 18351. Encroachment. **Aspinwall Marina, Inc.**, 285 River Avenue, Pittsburgh, PA 15215. To amend Permit No. 18351 to rearrange, operate and maintain the existing boat docking facility in the channel of and along the right bank of the Allegheny River located at River Mile 7.3, approximately 2,500 feet upstream from the Highland Park Bridge (Pittsburgh East, PA Quadrangle N: 20.5 inches; W: 3.9 inches) in Aspinwall Borough, **Allegheny County**. The new facility will have a maximum length of approximately 580.0 feet and a width of 350.0 feet (as measured from the normal pool elevation).

Permit No. E02-1292. Encroachment. **Pennsylvania Turnpike Commission**, P. O. Box 67676, Harrisburg, PA 17106-7676. To place and maintain fill and wetland fill, to rehabilitate and maintain the existing culvert and to construct and maintain culvert extensions in and along unnamed tributaries to Brush Creek and Brush Creek (WWF) for the purpose of constructing the Warrendale Toll Plaza located at the turnpike milepost 31.0, approximately 1,200 feet west from the intersection of Franklin Road and the PA Turnpike (Mars, PA Quadrangle N: 5.6 inches; W: 10.1 inches) in Pine and Marshall Townships, **Allegheny County**. To compensate for wetland impacts, the permittee will create 0.15 acre of replacement wetlands at the Thorn Hill Industrial Park in conjunction with the Cranberry Interchange/I-79 connector, DEP Permit No. E10-206. This permit also authorizes the construction and maintenance of several outfall structures, sanitary sewer lines, and cofferdams.

Permit No. E32-411. Encroachment. **Grant Township Supervisors**, R. D. 1, Box 275, Marion Center, PA 15759. To remove the existing structure known as East Run Bridge and to construct and maintain a bridge having a normal clear span of 27.36 feet and an underclearance of 7.35 feet on T-851 across East Run (HQ-CWF) located approximately 200 feet north of its intersection with T-673; and to construct and maintain stream bank protection at the upstream approach of the structure for an approximate length of 100 feet. The project includes construction and maintenance of temporary diversion devices during construction (Rochester Mills, PA Quadrangle N: 4.4 inches; W: 9.45 inches) in Grant Township, **Indiana County**.

Northwest Regional Office: Soils and Waterways Section, 230 Chestnut Street, Meadville, PA 16335-3481, (814) 332-6942.

E10-308. Encroachment. **Mars Housing, Inc.**, P. O. Box 868, Mars, PA 16046. To operate and maintain a

68-inch-wide by 43-inch-high reinforced concrete elliptical pipe culvert in a tributary to Breakneck Creek on the driveway to the Mars Housing, Inc. facility (Gilkey Drive) east of Pittsburgh Street approximately 1,000 feet north of S. R. 228 (Mars, PA Quadrangle N: 12.25 inches; W: 2.2 inches) located in Mars Borough, **Butler County**. Installation of this structure was authorized by DEP Emergency Permit No. EP1099601 issued on November 22, 1999.

E25-596. Encroachment. **PA Department of Transportation, District 1-0**, 255 Elm Street, P. O. Box 398, Oil City, PA 16301. To remove the existing structure and to construct and maintain a prestressed concrete spread box beam bridge having a clear, normal span of 51 feet and an underclearance of 10 feet across Raccoon Creek on S. R. 0005, Segment 0050, Offset 0000 approximately 0.3 mile southwest of S. R. 3009 (East Springfield, PA Quadrangle N: 16.2 inches; W: 11.5 inches) located in Springfield Township, **Erie County**.

E25-599. Encroachment. **PA Department of Transportation, District 1-0**, 255 Elm Street, P. O. Box 398, Oil City, PA 16301. To remove the existing structure and to construct and maintain a prestressed concrete adjacent box beam bridge having a clear, normal span of 72 feet and an average underclearance of 6.91 feet across East Branch Conneaut Creek on S. R. 3013, Segment 0020, Offset 0237 approximately 0.28 mile north of U. S. 6N (Albion, PA Quadrangle N: 3.6 inches; W: 16.0 inches) located in Albion Borough, **Erie County**.

E62-353. Encroachment. **Judith Morley**, 210 River Road, Warren, PA 16365. To operate and maintain a private boat landing consisting of a 30-foot-long, 10-foot-wide by 4-foot-high solid fill pier with railroad tie retaining wall within the 100-year floodway and along the Allegheny River at 210 River Road approximately 700 feet east of Preston Road (Warren, PA Quadrangle N: 15.8 inches; W: 10.0 inches) located in Conewango Township, **Warren County**.

E62-357. Encroachment. **Mead Township**, R. D. 1, Box 1226-A, Clarendon, PA 16313. To modify and main-

tain the existing 14-foot-2-inch-wide by 3-foot-11-inch-high corrugated steel plate box culvert in Sixmile Run on Sixmile Run Road approximately 2 miles east of S. R. 0006 at the village of Tiona (Clarendon, PA Quadrangle N: 2.5 inches; W: 5.0 inches) located in Mead Township, **Warren County**.

DAM SAFETY

Actions on applications filed under the Dam Safety and Encroachments Act (32 P. S. §§ 693.1—693.27) and section 302 of the Flood Plain Management Act (32 P. S. § 679.302) and sections 5 and 402 of The Clean Streams Law (35 P. S. §§ 691.5 and 691.402) and notice of final action for certification under section 401 of the Federal Water Pollution Control Act (33 U.S.C.A. § 1341(a)).

Permits Issued and Actions on 401 Certification

Central Office: Bureau of Waterways Engineering, 400 Market Street, 3rd Floor; P. O. Box 8554, Harrisburg, PA 17105-8554, (717) 787-8568.

D63-125. Dam. **DEP—Maple Creek Mining, Inc.** (Spinner Shaft, 981 Route 917, Bentleyville, PA 15314). To construct, operate and maintain the Maple Creek Slurry Pond # 3, Dam # 2 located across a tributary to Pigeon Creek in Carroll Township, **Washington County**.

STORAGE TANKS

SITE SPECIFIC INSTALLATION PERMITS

The following Storage Tank Site Specific Installation Permits under the authority of the Storage Tank and Spill Prevention Act (35 P. S. §§ 6021.304, 6021.504, 6021.1101—6021.1102) and 25 Pa. Code Chapter 245, Subchapter C have been issued by the Bureau of Watershed Conservation, Director, P. O. Box 8555, Harrisburg, PA 17105-8555, (717) 787-5267.

<i>SSIP Permit No.</i>	<i>Applicant Name and Address</i>	<i>County and Municipality</i>	<i>Tank Type and Capacity</i>
00-51-003	Robin Johnson Westway Terminal Company Inc. 365 Canal Street New Orleans, LA 70130	Philadelphia County Philadelphia	1 AST Storing Sodium Hydroxide at 1,500,000 gallon
00-40-002	John Arnold Scranton-Altoona Terminal Corp. P. O. Box 2621 Harrisburg, PA 17105	Luzerne County Pittston Township	1 AST Storing Fuel Oil No. 2 at 7,137,560 gallon

SPECIAL NOTICES

Notice of Certification to Perform Radon-Related Activities in Pennsylvania

In the month of January 2000, the Department of Environmental Protection of the Commonwealth of Pennsylvania, under the authority contained in the Radon Certification Act (63 P. S. §§ 2001—2014) and regulations promulgated thereunder at 25 Pa. Code Chapter 240, has certified the following persons to perform radon-related activities in Pennsylvania. The period of certification is 2 years. For a complete list of persons currently certified to perform radon-related activities in Pennsylvania and for information as to the specific testing devices that persons certified for testing or laboratory are certified to use, contact the Bureau of Radiation Protection, Radon Division, P. O. Box 8469, Harrisburg, PA 17105-8469, (800) 23RADON.

<i>Name</i>	<i>Address</i>	<i>Type of Certification</i>
Harry Harvey	206 East Mill Street Horse Heads, NY 14845	Testing
Paul Helmstaedter	913 Stratford Court Cranberry Township, PA 16066	Testing
Harold Henry	655 West 26th Street Erie, PA 16508	Testing
Matthew Hodges Hodges Environmental Tech.	1236 East King Street Lancaster, PA 17602	Testing
Daniel Jones	6 Chestwood Drive Connellsville, PA 15425	Testing
Joseph Kelly	156 Chapel Drive Virginville, PA 19564	Testing
Russell Kowalick	1153 Stowe Avenue McKees Rocks, PA 15136	Testing
Kenneth Ladlee	800 Sunset Lane Stroudsburg, PA 18360	Testing
Joseph Lyons Radon Decon	1700 Riverside Drive (rear) South Williamsport, PA 17702	Mitigation
Timothy McDaniel	716 Wyandotte Street Bethlehem, PA 18015	Testing
Dennis Nilan	679 Barclay Lane Broomall, PA 19008	Testing Mitigation
Dwayne Ott	667 Park Avenue Tyrone, PA 16686	Testing
RSSI	6312 West Oakton Street Morton Grove, PA 60053	Laboratory
David Scholtz	P. O. Box 118 Effort, PA 18330	Laboratory
Brian Taylor	1365 Osbourne Avenue Abington, PA 19001	Testing
Bruce Thomas B. R. Thomas & Associates, Inc.	17 Fosterville Road Greensburg, PA 15601	Testing
James Weber	56 Brentwood Road Drums, PA 18222	Testing

[Pa.B. Doc. No. 00-298. Filed for public inspection February 18, 2000, 9:00 a.m.]

Availability of Technical Guidance

Technical Guidance Documents are on DEP's World Wide Web site (www.dep.state.pa.us) at the Public Participation Center. The "2000 Inventory" heading is the Governor's List of Non-regulatory Documents. The "Search the Inventory of Technical Guidance Documents" heading is a database of the Inventory. The "Final Documents" heading is the link to a menu of the various DEP bureaus and from there to each bureau's final technical guidance documents. The "Draft Technical Guidance" heading is the link to DEP's draft technical guidance documents.

DEP will continue to revise its documents, as necessary, throughout 2000.

Ordering Paper Copies of DEP Technical Guidance

Persons can order a bound paper copy of the latest Inventory or an unbound paper copy of any of the final documents listed on the Inventory by calling DEP at (717) 783-8727.

In addition, bound copies of some of DEP's documents are available as DEP publications. Please check with the appropriate bureau for more information about the availability of a particular document as a publication.

Changes to Technical Guidance Documents

Here is the current list of recent changes. Persons who have any questions or comments about a particular document should call the contact person whose name and phone number is listed with each document. Persons who have questions or comments in general should call Joe Sieber at (717) 783-8727.

Final Guidance

DEP ID: 362-0300-007 Title: Alternate and Experimental Systems Guidance Description: This document identifies alternate and experimental onlot wastewater treatment systems and technologies that are acceptable under Chapter 73. Chapter 73 allows for the use of these alternate and experimental systems for new land development and when applying the "best technical guidance" available for correcting a malfunction or making a repair

of an existing onlot wastewater system. This guidance was last published in 1997. The Sewage Advisory Committee reviewed this guidance document in October 1999. Accordingly, the revised guidance includes additional systems and allows for modifications to existing systems. Effective Date: January 31, 2000 Contact: Karen Fenchak at (717) 787-8184, fax number is (717) 772-5156, or E-mail at Fenchak.Karen@dep.state.pa.us

JAMES M. SEIF,
Secretary

[Pa.B. Doc. No. 00-299. Filed for public inspection February 18, 2000, 9:00 a.m.]

DEPARTMENT OF GENERAL SERVICES

Project Monitor; Request for Proposal

The Department of General Services (Department) plans to retain six Project Monitor (PM) firms that specialize in project monitoring for asbestos and lead for each of the three Public Works Construction regions (two each for the Western Region, Central Region and Eastern Region). The Project Monitor will review project specifications, perform project oversight as related to the specifications and requirements of this Request for Proposal, collect and analyze samples, and provide written documentation to insure satisfactory removal and disposal of asbestos and/or lead materials. It is advised that there is no guarantee that Project Monitor service will be used. No minimum compensation is guaranteed or implied by virtue of this contract.

The Department is seeking interested firms to submit sealed proposals for consideration for the following project:

DGS 2000-1 RAL—Regional Asbestos and Lead Project Monitoring, Sample Collection and Analysis, Department of General Services Construction Regions

RFP Price—\$25 (Includes PA Sales Tax) per RFP. Checks must be made payable to the Commonwealth of Pennsylvania. This price is nonrefundable. Requests for the RFP should be mailed to the Department of General Services, Bureau of Professional Selections and Administrative Services, Room 107, Headquarters Building, 18th and Herr Streets, Harrisburg, PA 17125. Contact Bidders Services at (717) 787-3923 or www.dgs.state.pa.us for the names of those who have secured the Request for Proposal.

Preproposal Questions—All questions pertaining to this RFP must be received by fax by 5 p.m., Tuesday, February 29, 2000. Inquiries received after this time and date will not be considered. Address questions to Brian Hunsberger, fax (717) 772-8441.

Preproposal Conference—A preproposal conference has been scheduled for Friday, March 3, 2000 at 10:30 a.m. in the Corporate Board Room, 18th and Herr Streets, Harrisburg, PA.

Proposals are due Thursday, March 16, 2000, no later than 2 p.m., in Room 107, Headquarters Building, 18th

and Herr Streets, Harrisburg, PA 17125. Responses received after this due date and time will be returned unopened.

GARY E. CROWELL,
Secretary

[Pa.B. Doc. No. 00-300. Filed for public inspection February 18, 2000, 9:00 a.m.]

State Surplus Property Division

The Department of General Services, State Surplus Property Division is selling eight Mobile Homes obtained through the Department of Transportation's Right-of-Way Unit due to a road expansion. The following are the sizes and years of the homes:

1. 1972 (10x60)
2. 1974 (12x65 with a 10x20 tip out)
3. 1974 (14x60)
4. 1974 (14x60)
5. 1982 (14x70)
6. 1970 (12x65)
7. 1988 (14x70)
8. 1990 (14x70)

The homes are located at Rolo Court Mobile Home Park in Mechanicsburg, PA. Directions to the park: Take Rt. 15 South. Rolo Court is at the corner of Rt. 15 and Lisburn Rd. on left side of road. When you turn left at the traffic light, immediately turn right onto Cauckley Dr. to enter the mobile home park. Signs are posted in the windows of the homes being sold.

There will be an open house on February 26, 2000 from 10 a.m. to 3 p.m. for persons to inspect these homes. Persons interested in more information or would like a bid packet for any of these homes, call (717) 787-4085 or write to the Department of General Services, State Surplus Property Division, Room G-48, 2221 Forster Street, Harrisburg, PA 17125. Requests for bid packets will be accepted until the bid opening on March 7, 2000.

GARY E. CROWELL,
Secretary

[Pa.B. Doc. No. 00-301. Filed for public inspection February 18, 2000, 9:00 a.m.]

DEPARTMENT OF HEALTH

Organ Donation Advisory Committee Meeting

The Organ Donation Advisory Committee, established by section 8 of the act of December 1, 1994 (P. L. 655, No. 102) (20 P. S. § 8622) will hold a public meeting on March 15, 2000. The meeting will be held from 10 a.m. to 2 p.m. in Room 812 of the Health and Welfare Building, Seventh and Forster St., Harrisburg, PA.

For additional information contact William J. Neil, Manager, or Angela H. Anderson, Health Education and Information Program, Bureau of Chronic Diseases and Injury Prevention, at (717) 787-5900.

Persons with a disability who wish to attend the meeting and require an auxiliary aid, service or other accommodation to do so, should contact Bureau of Chronic Diseases and Injury Prevention at (717) 787-5900.

V/TT (717) 783-6514 for speech and/or hearing impaired persons of the Pennsylvania AT&T Relay Services at (800) 654-5984 (TT).

ROBERT S. ZIMMERMAN, Jr.,
Secretary

[Pa.B. Doc. No. 00-302. Filed for public inspection February 18, 2000, 9:00 a.m.]

Renal Advisory Committee Meeting

The Renal Advisory Committee, established by section 4 of the act of June 23, 1970 (P. L. 419, No. 140) (35 P. S. § 6204) will hold a public meeting on March 3, 2000.

The meeting will be held in Room 812, Health and Welfare Building, Seventh and Forster Streets, Harrisburg, PA, from 10 a.m. to 3 p.m.

For additional information, please contact Jane E. Renaut, Director, Chronic Renal Disease Program, Division of Special Health Care Programs at (717) 787-9772.

Persons with a disability who wish to attend the meeting and require auxiliary aid, service or other accommodation to do so, should contact the Chronic Renal Disease Program at (717) 787-9772.

V/TT (717) 783-6514 for speech and/or hearing impaired persons of the Pennsylvania AT&T Relay Services at (800) 654-5984 [TT].

ROBERT S. ZIMMERMAN,
Secretary

[Pa.B. Doc. No. 00-303. Filed for public inspection February 18, 2000, 9:00 a.m.]

Special Supplemental Food Program for Women, Infants and Children (WIC Program); Change in the Maximum Allowable Cost for Food Prescription Two

Under 28 Pa. Code § 1103.4(a)(6), the Department of Health (Health), Special Supplemental Nutrition Program for Women, Infants and Children (WIC Program) is publishing notice of a change in the maximum allowable cost for Food Prescription Two.

On January 26, 2000, Ross Products Division of Abbott Laboratories (Ross) notified the WIC Program and all retail and wholesale customers, of an increase in the price of infant formula manufactured by the company. Ross is the primary provider of infant formula for the WIC Program and provides the current contract brand of infant formula used by the majority of participants of the WIC Program. The manufacturer's price increase, effective February 1, 2000, affects the contract brand of infant formula purchased by WIC participants.

As a result of the price increase by the infant formula manufacturer, the WIC Program has increased the maximum allowable cost of Food Prescription Two set forth in 28 Pa. Code § 1103.4(a)(6) from \$98.16 to \$101.76. Food Prescription Two consists of 24 13 ounce cans of concentrated contract brand of milk or soy based infant formula.

The increase in the maximum allowable costs for Food Prescription Two is effective February 1, 2000.

ROBERT S. ZIMMERMAN, Jr.,
Secretary

[Pa.B. Doc. No. 00-304. Filed for public inspection February 18, 2000, 9:00 a.m.]

DEPARTMENT OF LABOR AND INDUSTRY

Office of Vocational Rehabilitation; Public Comment on Amendments to State Plan

The Department of Labor and Industry (Department), Office of Vocational Rehabilitation (OVR), including the Bureau of Blindness and Visual Services (BBVS), under the Rehabilitation Act of 1973 as amended in the Workforce Investment Act of 1998, announces a period of public comment throughout the Commonwealth. The purpose of this period of comment is to provide individuals, advocates, and other interested parties and/or organizations the opportunity to present their views and recommendations regarding vocational rehabilitation (VR) services for persons with disabilities. In Pennsylvania, those services are provided by OVR through a network of 21 local offices including the OVR and the BBVS District Offices and the Hiram G. Andrews Center.

OVR, including BBVS, is required under law to develop and implement a Combined Agency State Plan which must be reviewed and, as necessary, revised annually when there are changes to the State's VR program. The Combined Agency State Plan, currently in effect for the period 2000-2004, is a compliance document filed with the Commissioner, Rehabilitation Services Administration, United States Department of Education. It is the blueprint for the provision of VR services to persons with disabilities in this Commonwealth.

This period of public comment gives interested parties an opportunity to provide input regarding Pennsylvania's public VR program. Specifically, comment is being solicited regarding the following State Plan components: comprehensive system of personnel development; annual estimate of individuals to be served and costs of services; state's goals and priorities; order of selection; innovation and expansion activities; and supported employment services.

All meeting sites are accessible and interpreters for people who are deaf or hard of hearing will be present at each public forum. For additional information, reasonable accommodation requests, or alternative format requests call the OVR District Office or BBVS District Office conducting the public forum you wish to attend.

If an individual or organization is unable to attend the public forums, but wishes to give testimony, written comments may be mailed to the appropriate OVR or BBVS District Office serving the area in which the individual/organization resides. Written comments should be submitted to that District Office by April 7, 2000.

A listing of OVR District Offices, the Hiram G. Andrews Center and BBVS District Offices and their addresses and telephone numbers (Voice & TTY) follows. The OVR and BBVS public forums are planned for March 27, 2000 through April 7, 2000. Persons/organizations wishing to

obtain information regarding the specific time and location of the meetings in their area, a copy of the State Plan Attachments, or other information regarding OVR or BBVS services should contact the appropriate District Office in their area.

Copies of the current Combined Agency State Plan and revised Attachments will be available on the OVR web site: <http://www.dli.state.pa.us/ovr>

**Office of Vocational Rehabilitation
Public Forums**

Allentown OVR District Office
(Carbon, Lehigh, Monroe and Northampton Counties)
160 Hamilton Street, Suite 100, Allentown, PA 18101
800-922-9536 (Voice); 610-821-6144 (TTY)

Altoona OVR District Office
(Bedford, Blair, Centre, Fulton and Huntingdon Counties)
1101 Green Avenue, Altoona, PA 16601
800-442-6343 (Voice); 814-946-7240 (Voice and TTY)

Altoona BBVS District Office
(Bedford, Blair, Cambria, Centre, Clinton, Columbia, Fulton, Huntingdon, Juniata, Lycoming, Mifflin, Montour, Northumberland, Snyder, Somerset, Union)
Executive House #1, 615 Howard Avenue, Altoona, PA 16601
814-946-7330 (Voice); 814-949-7955 (TTY)

DuBois OVR District Office
(Cameron, Clearfield, Elk, Jefferson and McKean Counties)
199 Beaver Drive, DuBois, PA 15801
800-922-4017 (Voice); 814-371-7505 (TTY)

Erie OVR District Office
(Clarion, Crawford, Erie, Forest, Mercer, Venango and Warren Counties)
1600-C Peninsula Drive, Erie, PA 16505
800-541-0721 (Voice); 814-871-4535 (TTY)

Erie BBVS District Office
(Cameron, Clarion, Clearfield, Crawford, Elk, Erie, Forest, Jefferson, Lawrence, McKean, Mercer, Potter, Venango, Warren)
448 West 11th Street, Erie, PA 16501
814-871-4401 (Voice); 814-871-4599 (TTY)

Harrisburg OVR District Office
(Cumberland, Dauphin, Juniata, Lebanon, Mifflin and Perry Counties)
2971-B North Seventh Street, Harrisburg, PA 17110
800-442-6352 (Voice); 717-787-4013 (TTY)

Harrisburg BBVS District Office
(Adams, Cumberland, Dauphin, Franklin, Lancaster, Lebanon, Perry, York)
2923 N. Seventh Street, Suite B, Harrisburg, PA 17110
717-787-7500 (Voice); 717-787-1733 (TTY)

Johnstown OVR District Office
(Cambria, Indiana, Somerset and Westmoreland Counties)
Hiram G. Andrews Center
727 Goucher Street, Johnstown, PA 15905
800-762-4223 (Voice); 814-255-5510 (TTY)

New Castle OVR District Office
(Armstrong, Beaver, Butler and Lawrence Counties)
100 Margaret Street, New Castle, PA 16101
800-442-6379 (Voice); 724-656-3252 (TTY)

Philadelphia OVR District Office
(Philadelphia County)
444 North Third Street—Fifth Floor, Philadelphia, PA 19123
800-442-6381 (Voice); 215-560-6144 (TTY)

Philadelphia BBVS District Office
(Bucks, Chester, Delaware, Montgomery, Philadelphia)
Philadelphia State Office Building, 1400 Spring Garden Street, Philadelphia, PA 19130-4064
215-560-5700 (Voice); 215-560-5725 (TTY)

Pittsburgh OVR District Office
(Allegheny County)
217 State Office Building, 300 Liberty Ave., Pittsburgh, PA 15222
800-442-6371 (Voice); 412-392-5936 (TTY)

Pittsburgh BBVS District Office
(Allegheny, Armstrong, Beaver, Butler, Fayette, Greene, Indiana, Washington, Westmoreland)
Room G-10 Kossman Building, 400 Stanwix Street, Pittsburgh, PA 15222
412-565-5240 (Voice); 412-565-5509 (TTY)

Reading OVR District Office
(Berks and Schuylkill Counties)
1090 Commons Blvd., Reading, PA 19605-3332
800-442-0949 (Voice); 610-378-4433 (TTY)

Rosemont OVR District Office
(Bucks, Chester, Delaware and Montgomery Counties)
1062 Lancaster Ave., Rosemont, PA 19010
800-221-1042 (Voice); 610-525-5835 (TTY)

Washington OVR District Office
(Fayette, Greene and Washington Counties)
201 West Wheeling Street, Washington, PA 15301
800-442-6367 (Voice); 724-223-4430 (Voice and TTY)

Wilkes-Barre OVR District Office
(Bradford, Columbia, Lackawanna, Luzerne, Pike, Sullivan, Susquehanna, Wayne and Wyoming Counties)
665 Carey Avenue, P. O. Box 1105, Wilkes-Barre, PA 18773
800-634-2060 (Voice); 570-826-2023 (TTY)

Wilkes-Barre BBVS District Office
(Berks, Bradford, Carbon, Lackawanna, Lehigh, Luzerne, Monroe, Northampton, Pike, Schuylkill, Sullivan, Susquehanna, Tioga, Wayne, Wyoming)
111 N. Pennsylvania Avenue, Wilkes-Barre, PA 18701-2361
717-826-2361 (Voice & TTY)

Williamsport OVR District Office
(Clinton, Lycoming, Montour, Northumberland, Potter, Snyder, Tioga and Union Counties)
The Grit Building - Suite 102, 208 West Third Street, Williamsport, PA 17701-6410
800-442-6359 (Voice); 570-327-3620 (TTY)

York OVR District Office
(Adams, Franklin, Lancaster and York Counties)
2550 Kingston Road, York, PA 17402-3792
800-762-6306 (Voice); 717-771-4433 (TTY)

THE Hiram G. Andrews Center
727 Goucher Street, Johnstown, PA 15905
800-762-4211 (Voice); 814-255-8200 (Voice and TTY)

JOHN J. BUTLER,
Secretary

[Pa.B. Doc. No. 00-305. Filed for public inspection February 18, 2000, 9:00 a.m.]

DEPARTMENT OF TRANSPORTATION

Anticipated Consultants Solicitations

During the first six (6) months of 2000, the Department of Transportation anticipates soliciting Letters of Interest from Consultant firms interested in providing work and services for the following specific project agreements or open-end contracts:

Engineering District 1-0

1. S. R. 4026 South Hills/Robison Road
Erie County
Preliminary Engineering/Environment Assessment
2. S. R. 0208, Section A00 at I-79 Grove City
Mercer County
Preliminary Engineering/Environmental Assessment
3. S. R. 0518, Section A00 Lamar Road/Pine Hollow
Mercer County
Preliminary Engineering/Environmental Documentation for 2 lane relocation

Engineering District 3-0

1. S. R. 0220 Jersey Shore to Linden
Lycoming County
Preliminary Engineering, Environmental Studies, and Final Design
2. Open-End Contract
Engineering and Environmental Studies

Engineering District 4-0

1. S. R. 0029, Section 770
Wyoming County
Bridge Replacement
Preliminary Engineering, Final Design and Construction Services
2. S. R. 0434, Section 470
Pike County
Bridge Replacement using the Department's Modified Turn-key Process
Preliminary Engineering and Construction Services
3. S. R. 0115, Section 303 (Connect 115 to I-81)
Luzerne County
New Highway on New Location
Preliminary Engineering, Final Design and Construction Services
4. Four (4) Open-End Contracts
Engineering and Environmental Services

Engineering District 5-0

1. S. R. 0183, Section 15S
Berks County, Bern Township
Interchange reconstruction, S. R. 183/"New 222" Interchange (formerly the S. R. 183/3055 Interchange)
Preliminary Engineering, Final Design, and Services During Construction
2. S. R. 4002, Section 01B
Monroe County, Tobyhanna Township
Emerald Lake Bridge Replacement
Preliminary Engineering, Final Design and Services During Construction

3. S. R. 2027, Section 01B
S. R. 2031, Section 05B
Lehigh County, Lower Milford Township
Hosensack Bridge and Spinnertown Bridge Replacements
Preliminary Engineering, Final Design and Services During Construction
4. S. R. 2045, Section 01B
S. R. 2045, Section 02B
Lehigh County, Upper Saucon Township
Saucon Creek Bridge and Center Valley Bridge Replacements
Preliminary Engineering, Final Design, and Services During Construction
5. S. R. 0412, Section 01B
Northampton County, City of Bethlehem
Fourth Street and Daly Avenue Bridge Replacement
Approximately six (6) inspectors for Construction Inspection
6. S. R. 0061, Section 13S
Schuylkill County, Dusselink Area
S. R. 61 Safety Rehabilitation and Overlay
Approximately eight (8) inspectors for Construction Inspection
7. S. R. 0145, Sections 07B and 05S
Lehigh County, Whitehall Township
MacArthur Road Widening and Jordan Creek Bridge Rehabilitation
Approximately six (6) inspectors for Construction Inspection
8. S. R. 0078, Section 07M (Berks County)
S. R. 0033, Sections 001 and 002 (Northampton County)
S. R. 0412, Section 01B (Northampton County)
S. R. 0061, Section 13S (Schuylkill County)
Construction Inspection
9. Highway Occupancy Permit Application
Review Assistance
District-Wide
10. Open-End Contract for Construction Inspection
District-Wide
Approximately twenty-five (25) inspectors
Construction Inspection

Engineering District 6-0

1. S. R. 0001, Section H05
Delaware County
Construction Inspection
2. S. R. 0476, Section PM7
Montgomery County
I-76 to Chemical Road
Prev. Maintenance and Concrete Rehab.
Environmental Studies, Preliminary Engineering and Final Design
3. S. R. 4027, Section 13B
Bucks County
Allentown Road/Licking Creek
Bridge Replacement
Environmental Studies, Preliminary Engineering and Final Design
4. S. R. 2103, Section 01B
Bucks County
Pineville Road/Pidlock Creek
Bridge Replacement
Environmental Studies, Preliminary Engineering and Final Design

5. S. R. 1009, Section 04B
Bucks County
Red Hill Road/Tinicum Creek
Bridge Replacement
Environmental Studies, Preliminary Engineering and Final Design
6. S. R. 0013
Bucks County
U.S. 13 Bristol Pk.
PA 413 to Levittown Parkway
Environmental Studies, Preliminary Engineering and Final Design
7. S. R. 0013, Section 03S
Delaware County
MacDade Boulevard/Darby Creek
Bridge Replace
Pavement Restoration
Environmental Studies, Preliminary Engineering and Final Design
8. S. R. 2002, Section 01S
Bucks County Otter Street/Otter Creek Bridge Replacement
Environmental Studies, Preliminary Engineering and Final Design
9. S. R. 1003, Section 59M
Bucks County
Bridge/Aquetony Creek
Replace exist arches
Environmental Studies, Preliminary Engineering and Final Design
10. S. R. 4012, Section 42M
Chester County
Suplee Road/Trib of Brandywine Creek, Culvert
Environmental Studies, Preliminary Engineering and Final Design
11. S. R. 3049, Section 47M
Chester County
Brandywine Creek Road/Trib
Brandywine Creek, Bridge Replacement
Environmental Studies, Preliminary Engineering and Final Design
12. S. R. 0100, Section 67S
Delaware County
Creek Road/Harveys Run
Bridge Replacement
Environmental Studies, Preliminary Engineering and Final Design
13. S. R. 1015, Section 01B
Montgomery County
Quarry Road/WB Skipack
Creek Bridge Replacement
Environmental Studies, Preliminary Engineering and Final Design
14. S. R. 0476, Section TIM
Delaware County
I-476 from I-95 to U.S. 1
Install ITS elements
Environmental Studies, Preliminary Engineering and Final Design
15. S. R. 0095, Section TIM
Delaware County
I-95 from PA 291 to I-476
Install ITS elements
Environmental Studies, Preliminary Engineering and Final Design
16. S. R. 0076, Section TIM
Montgomery County
I-76 from I-476 to U.S. 1
Install ITS elements
Environmental Studies, Preliminary Engineering and Final Design
17. S. R. 0076, Section TM2
Montgomery County
I-76 from U.S. 1 to I-676
Install ITS elements
Environmental Studies, Preliminary Engineering and Final Design
18. S. R. 0076, Section TM3
Philadelphia County
I-76 and PA 291 from I-676 to I-95
Install ITS elements
Environmental Studies, Preliminary Engineering and Final Design
19. S. R. 4003, Section 13B
Philadelphia County
Allens Lane/SEPTA
Bridge Replacement
Environmental Studies, Preliminary Engineering and Final Design
20. S. R. 2047, Section 01B
Bucks County
Hulmeville Avenue/Conrail
Bridge Replacement
Environmental Studies, Preliminary Engineering and Final Design
21. S. R. 0030, Section 100
Chester County
Reconstruction of the U.S. 30 Coatesville-Downingtown Bypass from Exton Bypass to PA 10
Environmental Studies, Preliminary Engineering and Final Design
22. S. R. 0202, Section 700
Bucks and Montgomery Counties
Review environmental related activities of Consultants and contractors to insure compliance with the commitments of the ROD and permit conditions
Environmental Monitor
Engineering District 8-0
 1. S. R. 0022, Section 010
Dauphin County
S. R. 0022, Section 004
Lebanon County
Safety Improvements
Blue Ribbon Avenue in Dauphin County to I-78 in Lebanon County
Environmental, Preliminary Design, Final Design
Multi-Phase Agreement
Project Manager: Mark Malhenzie (717) 783-5080
 2. S. R. 0074
York County
Corridor Improvements
Red Lion Borough to Maryland State Line
Environmental, Preliminary Design, Final Design
Multi-Phase Agreement
Project Manager: Divyang Pathak (717) 787-7883
(NOTE: Likely advertisement is June)
 3. S. R. 0295, Section 001
York County
Susquehanna Trail Bridge
Bridge Replacement over Big Conewago Creek
Newberry and Conewago Townships
Project Manager: Richard Marshall (717) 783-5148

4. District-wide
Three (3) Design Open-End Agreements
Environmental, Preliminary Design, Final Design,
Construction Consultation and Design Management
Project Manager: John Bachman (717) 783-4519

Engineering District 9-0

1. S. R. 0220, Section 008
Bedford County
South Bedford Rehab.
Conc. Repair/Bridge Inspection
Preliminary and Final Engineering
2. S. R. 6056
Bedford County
Pleasantville Mt. Improvements
Curve Reloc.
Preliminary Engineering/Environmental
3. S. R. 4013
Blair County
Northern Altoona Access
Preliminary Engineering and Final Design
4. I-0099
Blair County
Multi-Phase Redesign/Lane Addition of Plank Road
Interchange
Preliminary Engineering
5. S. R. 0219
Cambria County
Carrolltown to Clearfield County
Needs/Preliminary Engineering/Environmental
6. S. R. 4021
Cambria County
Reconstruction of Number Nine Road
Preliminary Engineering/Environmental
7. S. R. 0026
Huntingdon County
Huntingdon to Centre County Improvements
Preliminary Engineering/Final Design
8. S. R. 0026, Section 016
Huntingdon County
Jackson Corner Slide
Major Geo-Tech work
Preliminary and Final Engineering/Environmental
9. S. R. 0026, Section 018
Huntingdon County
McAlevy's Fort Improvements
Preliminary Engineering/Environmental
10. S. R. 3001, Section 001
Huntingdon County
Little Valley Road Improvements
Final Design Engineering
11. S. R. Various
Open-End for Environmental/Engineering
One or more Agreements
12. S. R. Various
Open-End for Engineering/Environmental
One or more Agreements
13. S. R. Various
Open-End for Construction and Permit Inspection
One or more Agreements
14. S. R. Various
Open-End for Engineering/Utility Location and De-
sign
One or more Agreements

Engineering District 11-0

1. S. R. 2004, Section B05
Freedom - Crider
Construction Inspection
2. S. R. 2004, Section 006
Freedom - Crider
Construction Inspection
3. S. R. 0108, Section L04
Mt. Jackson
Construction Inspection
4. S. R. 1021, Section B01
Pine Run Road Bridge
Construction Inspection
5. S. R. 4003, Section B01
Idlewild Road Bridge
Construction Inspection
6. S. R. 0151, Section 016
Bockstown Road Bridge
Construction Inspection
7. S. R. 4019, Section A06
Mt. Royal Boulevard Bridge
Construction Inspection
8. S. R. 0351, Section 005
Conrail Railroad Bridge
Construction Inspection
9. S. R. 0978, Section 002
North Branch Road Bridge
Construction Inspection
10. S. R. 1005, Section 002
Country Club Road Bridge
Construction Inspection
11. Open-End
Geotechnical
12. S. R. 0079, Section A25
Neville Island Bridge Rehabilitation
Design
13. S. R. 1042, Section A01
Allegheny Kiski Connector
Design - Multi-phase
14. S. R. 0079, Section A23
I-79/Parkway Ramps
Design - Multi-phase
15. S. R. 0048, Section A16
Mossie Boulevard Bridge
Multi-phase - Design
16. S. R. 0051, Section A10
Final Design
17. Open-End Contract
Bridge Design
18. S. R. 0018, Section B13
Geneva College

This advance notification is being provided by the Department of Transportation to allow the Consultants to begin building their team prior to the actual advertisement in the *Pennsylvania Bulletin*. The response time to submit a letter of interest on the above projects/open-end contracts will be six (6) calendar days.

LETTERS OF INTEREST ARE NOT REQUESTED AT THIS TIME. Specific advertisements will appear in future issues of the *Pennsylvania Bulletin*.

BRADLEY L. MALLORY,
Secretary

[Pa.B. Doc. No. 00-306. Filed for public inspection February 18, 2000, 9:00 a.m.]

Application for Lease of Right-of-Way

The Department of Transportation, under the authority contained in Section 2002(c) of The Administrative Code of 1929 (71 P. S. § 512(c)) and in 67 Pa. Code, Section 495.4, gives notice that an application to lease highway right-of-way has been submitted to the Department by George J. Trucco, Trucco Agency, 1157 Water Street, Meadville PA 16335 to lease highway right-of-way located on SR 6/19/322, (old L.R. 82-9), named Smock Road, in approximately .983 acres, for the purpose of mowing the grass and removing debris.

Interested persons are invited to submit, within 30 days from the publication of this notice in the *Pennsylvania Bulletin*, written comments, suggestions and/or objections regarding the approval of this application to John L. Baker, P.E., District Engineer, Engineering District 1-0, 255 Elm St., Oil City, PA 16301.

Questions regarding this application or the proposed use may be directed to William R. Pixley, Right-of-Way Administrator, 255 Elm St., Oil City, PA 16301 (814) 678-7071.

BRADLEY L. MALLORY,
Secretary

[Pa.B. Doc. No. 00-307. Filed for public inspection February 18, 2000, 9:00 a.m.]

Finding Bedford County

Pursuant to the provisions of 71 P. S. Section 2002(b), the Secretary of Transportation makes the following finding:

The Department of Transportation plans to reconstruct and widen existing SR 30 in Bedford Township and Snake Springs Township, Bedford County. The reconstruction and widening of SR 30 would include a five-lane widening upgrade of existing SR 30 with three alignment shifts, rehabilitation of the existing Narrows Bridge (that carries SR 30 over the Raystown Branch of the Juniata River) and the construction of an adjacent bridge, realignment of SR 326, and improvements for access to Riverview Road (T-477). Two of the alignment shifts are to minimize impacts to National Register of Historic Places listed or eligible resources: the Difibaugh Tavern and the Hartley Farm (Mount Dallas). The third alignment shift is to avoid impacts to the University of Pittsburgh Medical Center (UPMC) Bedford Hospital and the Pennsylvania State Police Barracks while providing roadway grades that meet design criteria.

Information describing the project together with the associated environmental analysis is contained in the Environmental Assessment (EA)/Final Section 4(f) Evaluation that was prepared for this project.

Based upon studies, there is no prudent and feasible alternative to the use of property from several Section 4(f)/Section 2002 resources located in the project area.

I have considered the environmental, economic, social, and other effects of the proposed project as enumerated in Section 2002 of the Administrative Code, and have concluded that there is no feasible and prudent alternative to the project as designed, and all reasonable steps have been taken to minimize such effects.

No adverse environmental effect is likely to result from the reconstruct and widening of this roadway.

BRADLEY L. MALLORY,
Secretary

[Pa.B. Doc. No. 00-308. Filed for public inspection February 18, 2000, 9:00 a.m.]

Finding Luzerne County

Pursuant to the provisions of 71 P. S. Section 2002(b), The Secretary of Transportation makes the following written finding:

The Department of Transportation plans to replace the bridge, which carries S.R. 4024 over Huntington Creek, with a twin-cell pre-cast box culvert on a new alignment. Bridge approach and shoulder work will also be included. The total length of the improvements will be approximately 274.32 meters (900 Feet). The subject project is located in Ross Township, Luzerne County.

The proposed project will include demolition of the existing pony truss bridge, which has been determined eligible for listing in the National Register of Historic Places and, therefore, qualifies for protection under Act 120, Section 2002.

Mitigation measures to be taken to minimize harm to the Section 2002 resource will include recordation of the bridge and publication of a public history brochure addressing the history of the bridge as stipulated in the executed Memorandum of Agreement.

The environmental, economic, social, and other effects of the proposed project as enumerated in Section 2002 of the Administrative Code, have been considered. It has been concluded that there is no feasible and prudent alternative to the project as designed and all reasonable steps have been taken to minimize such effects.

No adverse environmental effect is likely to result from the project.

BRADLEY L. MALLORY,
Secretary

[Pa.B. Doc. No. 00-309. Filed for public inspection February 18, 2000, 9:00 a.m.]

Retention of Engineering Firms

Allegheny, Beaver and Lawrence Counties Project Reference No. 08430AG2504

The Department will retain two (2) engineering firms for two (2) Open-End Contracts to provide supplementary construction inspection staff under the Department's Inspector(s)-in-Charge to perform construction inspection services on various projects in Engineering District 11-0,

that is Allegheny, Beaver and Lawrence Counties. The Contracts will include roadway and bridge construction projects, and material plant inspection. Each Contract will be for a period of sixty (60) months, with a maximum cost of one million (\$1,000,000) dollars.

The Department will establish an order of ranking of a minimum of three (3) firms for the purpose of negotiating an Engineering Agreement based on the Department's evaluation of the acceptable letters of interest received in response to this solicitation. The ranking will be established directly from the letters of interest. Technical proposals will not be requested prior to the establishment of the ranking.

The following factors, listed in order of importance, will be considered by the Department during the evaluation of the firms submitting letters of interest:

- a. Review of inspectors' resumes with emphasis on construction inspection capabilities and specialized experience in the Maintenance and Protection of Traffic, soils, structures, concrete, asphalt paving, and drainage.
- b. Understanding of Department's requirements, policies, and specifications.
- c. Past Performance.
- d. Number of NICET certified inspectors in each payroll classification.
- e. Number of available inspectors in each payroll classification.

The qualifications and experience required of the firm's inspectors will be established by the Department, and the qualifications of the firm's proposed employees will be reviewed and approved by the Department.

It is anticipated that the supplementary construction inspection staff for this assignment will consist of the following number of inspectors who meet the requirements for the following inspection classifications:

<i>Classification</i>	<i>No. of Inspectors</i>
Transportation Construction Manager 1 (TCM-1) (NICET Highway Construction Level 4 or equivalent)	2 (2)
Transportation Construction Ins. Super. (TCIS) (NICET Highway Construction Level 3 or equivalent)	7 (7)
Transportation Construction Inspector (TCI) (NICET Highway Construction Level 2 or equivalent)	14 (9)
Technical Assistant (TA) (NICET Highway Construction Level 1 or equivalent)	6 (0)

The number(s) in parenthesis above indicate the number of inspectors in each Classification that must meet at least one of the following requirements:

- 1. Be certified by the National Institute for Certification in Engineering Technologies (NICET) in the field of Transportation Engineering Technology, subfield of Highway Construction, or subfield of Highway Materials, at the Level required for the Inspection Classification.

- 2. Be registered as a Professional Engineer by the Commonwealth of Pennsylvania with the required highway experience specified for the Inspection Classification.

- 3. Be certified as an Engineer-in-Training by the Commonwealth of Pennsylvania with the required highway experience specified for the Inspection Classification.

- 4. Hold a Bachelor of Science Degree in Civil Engineering or a Bachelor of Science Degree in Civil Engineering Technology with the required highway experience specified for the Inspection Classification.

- 5. Hold an Associate Degree in Civil Engineering Technology with the required highway experience specified for the Inspection Classification.

The maximum reimbursement per hour of inspection for each Department Payroll Classification for calendar year of 2000:

<i>Payroll Classification</i>	<i>Maximum Straight Time Reimbursement Per Hour Of Inspection</i>
(TCM-1)	\$47.65
(TCIS)	\$41.75
(TCI)	\$36.53
(TA)	\$25.12

The maximum reimbursement per hour of inspection includes all costs for providing construction inspection services at the project site during the normal work week.

Maximum reimbursement per hour of inspection for subsequent calendar years, if applicable, will be established at the scope of work meeting.

The firm selected may be required to attend a pre-construction conference with the Department and the construction contractor for this project. Under the supervision and direction of the Department, the selected firm will be required to keep records and document the construction work; prepare current and final estimates for payment to the construction contractor; assist the Department in obtaining compliance with the labor standards, safety and accident prevention, and equal opportunity provisions of the contract item; one (1) inspector on each project certified in computer documentation and perform other duties as may be required. Firms applying must have qualified personnel capable of climbing structures during painting, rehabilitation, or construction.

The firm selected may required to supply the following equipment at no direct cost to the Department:

- 1 Nuclear Densometer Gauge/License at point of need when needed
- 1 Paint Test Kit
- 4 Two-Way Radios
- 4 Cellular Phones
- 1 Camera (digital)

Letters of interest for this project must include a letter, signed by the individuals you propose for all TCM-1 and TCIS positions, giving their approval to use their name in your letter of interest for this specific project.

The maximum number of resumes to be included in the letter of interest shall be as follows:

<i>Classification</i>	<i>No. of Resumes</i>
TCM-1	2
TCIS	8
TCI	16

No resumes are required for the TA Classification.

This project reference assignment is considered non-complex. The letter of interest shall be limited to a maximum of three (3) pages, 8 1/2" x 11", one sided, plus an organizational chart (up to 11" x 17" size), and additional resumes, if applicable. (See the General Requirements and Information Section).

The Letter of Interest submission shall be sent to:

Mr. Raymond S. Hack, P.E., District Engineer
Engineering District 11-0
45 Thoms Run Road
Bridgeville, PA 15017
Attention: Design Development Unit

The Letter of Interest submission for this project reference number must be received at the address listed above by 4:30 P.M. prevailing time on the twentieth (20th) day following the date of this Notice.

Any technical questions concerning the requirements for this project should be directed to: Mr. Brian A. Krul, District 11-0, at (412) 429-3801.

**Allegheny, Beaver and Lawrence Counties
Project Reference No. 08430AG2505**

The Department will retain an engineering firm to perform routine NBIS bridge inspections, Group B, for forty-six (46) state-owned bridges and two (2) tunnels in Allegheny, Beaver and Lawrence Counties. These bridges include, but may not be limited to, one (1) reinforced concrete, five (5) steel arch, twenty-eight (28) steel (except trusses), ten (10) truss and two (2) tunnel structures. The structure lengths range from 73 feet to 4920 feet.

The selected firm will be required to provide two (2), bi-annual NBIS inspections for each bridge/tunnel over a four (4) year period. The firm will provide updated inspection reports and load rating analyses, as directed by the Department. The report will include an inspection summary, field inspection Form D-450, updated BMS coding sheets, recommendations, and an analysis summary for H, HS, and ML80 loadings.

The Department will establish an order of ranking of a minimum of three (3) firms for the purpose of negotiating an engineering agreement based on the Department's evaluation of the acceptable letters of interest received in response to this solicitation. The ranking will be established directly from the letters of interest. Technical proposals will not be requested prior to the establishment of the ranking.

The following factors, listed in order of importance, will be considered by the Department during the evaluation of the firms submitting an acceptable letter of interest:

- a. Specialized technical expertise and experience of the individuals committed to this assignment.
- b. Number of certified inspectors and inspection teams available for this assignment.
- c. Capabilities of the proposed teams to address the bridge inspection, engineering evaluations and recommendations, and related aspects identified in the advertisement.
- d. Prior technical successes and timeliness in performing bridge inspection work, with the Department.
- e. Internal procedures for cost containment and quality assurance.
- f. Current bridge inspection workload.
- g. Location of firm.

This project reference assignment is considered non-complex. The letter of interest shall be limited to a maximum of three (3) pages, 8 1/2" x 11", one sided, plus an organizational chart (up to 11" x 17" size), and additional resumes, if applicable. (See the General Requirements and Information Section).

The Letter of Interest submission shall be sent to:

Mr. Raymond S. Hack, P.E., District Engineer
Engineering District 11-0
45 Thoms Run Road
Bridgeville, PA 15017
Attention: Bridge Unit

The Letter of Interest submission for this project reference number must be received at the address listed above by 4:30 P.M. prevailing time on the twentieth (20th) day following the date of this Notice.

Any technical questions concerning the requirements for this project should be directed to: Mr. Marty Neaman, District 11-0, at (412) 429-4911.

**Allegheny, Beaver and Lawrence Counties
Project Reference No. 08430AG2506**

The Department will retain an engineering firm to perform routine NBIS bridge inspections, Group A, for forty-six (46) state-owned bridges in Allegheny, Beaver and Lawrence Counties. These bridges include, but may not be limited to, five (5) reinforced concrete, two (2) prestressed concrete, thirty-one (31) steel (except trusses), and eight (8) truss structures. The structure lengths range from 270 feet to 2421 feet.

The selected firm will be required to provide two (2), bi-annual NBIS inspections for each bridge. The firm will provide updated inspection reports and load rating analyses, as directed by the Department. The report will include an inspection summary, field inspection Form D-450, updated BMS coding sheets, recommendations, and an analysis summary for H, HS, and ML80 loadings.

The Department will establish an order of ranking of a minimum of three (3) firms for the purpose of negotiating an engineering agreement based on the Department's evaluation of the acceptable letters of interest received in response to this solicitation. The ranking will be established directly from the letters of interest. Technical proposals will not be requested prior to the establishment of the ranking.

The following factors, listed in order of importance, will be considered by the Department during the evaluation of the firms submitting an acceptable letter of interest:

- a. Specialized technical expertise and experience of the individuals committed to this assignment.
- b. Number of certified inspectors and inspection teams available for this assignment.
- c. Capabilities of the proposed teams to address the bridge inspection, engineering evaluations and recommendations, and related aspects identified in the advertisement.
- d. Prior technical successes and timeliness in performing bridge inspection work, with the Department.
- e. Internal procedures for cost containment and quality assurance.
- f. Current bridge inspection workload. (indicate in your letter of interest)
- g. Location of firm.

This project reference assignment is considered non-complex. The letter of interest shall be limited to a maximum of three (3) pages, 8 1/2" x 11", one sided, plus an organizational chart (up to 11" x 17" size), and additional resumes, if applicable. (See the General Requirements and Information Section).

The Letter of Interest submission shall be sent to:

Mr. Raymond S. Hack, P.E., District Engineer
 Engineering District 11-0
 45 Thoms Run Road
 Bridgeville, PA 15017
 Attention: Bridge Unit

The Letter of Interest submission for this project reference number must be received at the address listed above by 4:30 P.M. prevailing time on the twentieth (20th) day following the date of this Notice.

Any technical questions concerning the requirements for this project should be directed to: Mr. Marty Neaman, District 11-0, at (412) 429-4911.

**Delaware County
 Project Reference No. 08430AG2507**

The Department will retain an engineering firm to provide supplementary construction inspection staff of approximately six (6) inspectors, under the Department's Inspector(s)-in-Charge for construction inspection and documentation services on S. R. 0001, Section H05, Delaware County.

This project consists of reconstructing shoulders, placing concrete median barrier, modifying drainage, and installation of left turn lanes and the improvement of signalization of various locations throughout the project on T.R. 1 from the Brandywine Creek to Thornton Road in Birmingham and Concord Townships.

The Department will establish an order of ranking of a minimum of three (3) firms for the purpose of negotiating an Engineering Agreement based on the Department's evaluation of the acceptable letters of interest received in response to this solicitation. The ranking will be established directly from the letters of interest. Technical proposals will not be requested prior to the establishment of the ranking.

The following factors, listed in order of importance, will be considered by the Department during the evaluation of the firms submitting letters of interest:

- a. Review of inspectors' resumes with emphasis on construction inspection capabilities Department and District experience and supervisory experience.
- b. Specialized experience in roadway and structure construction.
- c. Number of NICET and NECEPT certified inspectors in each payroll classification.
- d. Understanding of Department's requirements, policies, and specifications.
- e. Ability to provide one (1) "CDS" operator or person capable of inputting data into a personal computer (TCIS or TCI classification).
- f. Past performance.

The qualifications and experience required of the firm's inspectors will be established by the Department, and the qualifications of the firm's proposed employees will be reviewed and approved by the Department.

A minimum of one (1) individual submitted as part of your inspection staff must have a NECEPT Bituminous Field Technician Certification.

Since the contractor may be performing some construction operations during the night, the engineering firm must be able to provide inspectors to meet this staffing need.

It is anticipated that the supplementary construction inspection staff for this assignment will consist of the following number of inspectors who meet the requirements for the following inspection classifications:

<i>Classification</i>	<i>No. of Inspectors</i>
Transportation Construction Ins. Super. (TCIS) (NICET Highway Construction Level 3 or equivalent)	2 (1)
Transportation Construction Inspector (TCI) (NICET Highway Construction Level 2 or equivalent)	2 (1)
Technical Assistant (TA) (NICET Highway Construction Level 1 or equivalent)	2 (0)

The number(s) in parenthesis above indicate the number of inspectors in each Classification that must meet at least one of the following requirements:

1. Be certified by the National Institute for Certification in Engineering Technologies (NICET) in the field of Transportation Engineering Technology, subfield of Highway Construction, or subfield of Highway Materials, at the Level required for the Inspection Classification.
2. Be registered as a Professional Engineer by the Commonwealth of Pennsylvania with the required highway experience specified for the Inspection Classification.
3. Be certified as an Engineer-in-Training by the Commonwealth of Pennsylvania with the required highway experience specified for the Inspection Classification.
4. Hold a Bachelor of Science Degree in Civil Engineering or a Bachelor of Science Degree in Civil Engineering Technology with the required highway experience specified for the Inspection Classification.
5. Hold an Associate Degree in Civil Engineering Technology with the required highway experience specified for the Inspection Classification.

The maximum reimbursement per hour of inspection for each Department Payroll Classification for calendar year of 2000:

<i>Payroll Classification</i>	<i>Maximum Straight Time Reimbursement Per Hour Of Inspection</i>
(TCIS)	\$41.75
(TCI)	\$36.53
(TA)	\$25.12

The maximum reimbursement per hour of inspection includes all costs for providing construction inspection services at the project site during the normal work week.

Maximum reimbursement per hour of inspection for subsequent calendar years, if applicable, will be established at the scope of work meeting.

The firm selected may be required to attend a pre-construction conference with the Department and the

construction contractor for this project. Under the supervision and direction of the Department, the selected firm will be required to keep records and document the construction work; prepare current and final estimates for payment to the construction contractor; assist the Department in obtaining compliance with the labor standards, safety and accident prevention, and equal opportunity provisions of the contract item; and perform other duties as may be required.

The firm selected will be required to supply the following equipment at no direct cost to the Department:

- a. 35 MM camera one (1) (the disposable cameras are acceptable)
- b. Safety vests-high visibility for inspectors

Letters of interest for this project must include a letter, signed by the individuals you propose for all TCIS positions, giving their approval to use their name in your letter of interest for this specific project.

The maximum number of resumes to be included in the letter of interest shall be as follows:

<i>Classification</i>	<i>No. of Resumes</i>
TCIS	3
TCI	3

No resumes are required for the TA Classification.

This project reference assignment is considered non-complex. The letter of interest shall be limited to a maximum of three (3) pages, 8 1/2" x 11", one sided, plus an organizational chart (up to 11" x 17" size), and additional resumes, if applicable. (See the General Requirements and Information Section).

The Letter of Interest submission shall be sent to:

Mr. Andrew L. Warren, District Administrator
Engineering District 6-0
7000 Geerdes Blvd.
King of Prussia, PA 19406-1525

The Letter of Interest submission for this project reference number must be received at the address listed above by 4:30 P.M. prevailing time on the tenth (10th) day following the date of this Notice.

Any technical questions concerning the requirements for this project should be directed to: Mr. Rex Mackey, District 6-0, at (610) 205-6675 or at (610) 688-1700.

General Requirements and Information

Firms interested in providing the above work and services are invited to submit a Letter of Interest with the required information for each Project Reference Number for which the applicant wishes to be considered.

The Letter of Interest and required information must be submitted to the person designated in the individual advertisement.

The Letter of Interest and required information must be received by the Deadline indicated in the individual advertisement.

All consultants, both prime consultants and subconsultants, who desire to be included in a Letter of Interest must have an Annual Qualification Package on file with the appropriate District Office, by the deadline stipulated in the individual advertisements.

For Statewide projects, all consultants, both prime consultants and subconsultants, who desire to be included

in a Letter of Interest must have an Annual Qualification Package on file with the Central Office, Bureau of Design by the deadline stipulated in the individual advertisements.

By submitting a letter of interest for the projects that request engineering services, the consulting firm is certifying that the firm is qualified to perform engineering services in accordance with the laws of the Commonwealth of Pennsylvania. A firm not conforming to this requirement may submit a letter of interest as a part of a joint venture with an individual, firm or corporation which is permitted under State law to engage in the practice of engineering.

Information concerning the Annual Qualification Package can be found in Strike-off Letter No. 433-99-04 or under the Notice to all Consultants published in the February 27, 1999 issue of the Pennsylvania Bulletin.

The requirements for Letters of Interest, in addition to the requirements stipulated in the individual advertisement, are as follows:

1. The Letter of Interest must include the project reference number, the firm's legal name, and the firm's federal identification number.
2. Identify the project manager.
3. Identify subconsultants, if any, including DBE/WBE, if required.
4. Identify key project staff.

If a Joint Venture responds to a project advertisement, the Department of Transportation will not accept separate Letters of Interest from the Joint Venture constituents. A firm will not be permitted to submit a Letter of Interest on more than one (1) Joint Venture for the same Project Reference Number. Also a firm that responds to a project as a prime may not be included as a designated subcontractor to another firm that responds as a prime to the project. Multiple responses under any of the foregoing situations will cause the rejection of all responses of the firm or firms involved. The above does not preclude a firm from being set forth as a designated subcontractor to more than one (1) prime responding to the project advertisement.

If a goal for Disadvantaged Business Enterprise (DBE) participation is established for an advertised project, firms expressing interest in the project must agree to ensure that Disadvantaged Business Enterprise (DBE) firms as defined in the Transportation Equity Act for the 21st century (TEA-21) and currently certified by the Department of Transportation shall have the opportunity to participate in any subcontracting or furnishing supplies or services approved under Form 442, Section 1.10(a). The TEA-21 requires that firms owned and controlled by women (WBEs) be included, as a presumptive group, within the definition of Disadvantaged Business Enterprise (DBE). The goal for DBE participation shall be as stated in the individual project advertisement. Responding firms shall make good faith efforts to meet the DBE goal using DBEs (as they are defined prior to the act, WBEs or combinations thereof).

Proposing DBE firms must be certified at the time of submission of the Letter of Interest. If the selected firm fails to meet the established DBE participation goal, it shall be required to demonstrate its good faith efforts to attain the goal.

Responses are encouraged by small firms, Disadvantaged Business Enterprise (DBE) firms, and other firms who have not previously performed work for the Department of Transportation.

The assignment of the agreement/contract for the above advertisement(s) will be made to one of the firms who submitted an acceptable Letter of Interest in response to the project advertisement. The assignment will be made based on the Department's evaluation of the firm's qualification and capabilities. The Department reserves the right to reject all letters submitted, to cancel the solicitations requested under this Notice, and/or to readvertise solicitation for the work and services.

BRADLEY L. MALLORY,
Secretary

[Pa.B. Doc. No. 00-310. Filed for public inspection February 18, 2000, 9:00 a.m.]

ENVIRONMENTAL HEARING BOARD

Gemstar Corporation, et al. v. DEP; EHB Doc. Nos. 97-010-MG and 98-103-MG

The Department of Environmental Protection (Department) and Gemstar Corporation, et al. have agreed to a settlement of the previously-mentioned matter.

The parties have agreed to a settlement, the major provisions of which include:

1. Gemstar withdraws its appeals from the December 11, 1996, and May 15, 1998, orders of Department, with prejudice. By withdrawing its appeals, Gemstar makes no admissions, however, Gemstar agrees not to contest the findings of the Department orders in any action that may be brought by the Department.

2. The order of December 11, 1996, is amended as follows: The penalty assessment in paragraph K is reduced from \$225,000 to \$80,000.

Copies of the full Consent Adjudication are in the hands of Norman Matlock, Two Penn Center, Suite 200, Philadelphia, PA 19102, (215) 854-6373 and Wm. Stanley Sneath, Assistant Counsel, Commonwealth of Pennsylvania, Department of Environmental Protection, Office of Chief Counsel—Southeast Region, Suite 6015, Lee Park, 555 North Lane, Conshohocken, PA 19428-2233, (610) 832-6300 and at the office of the Environmental Hearing Board (Board) and may be reviewed by an interested party on request during normal business hours.

Persons aggrieved by the settlement may have the right of an appeal to the Environmental Hearing Board, 2nd Floor, Rachel Carson State Office Building, 400 Market Street, P. O. Box 8457, Harrisburg, PA 17105-8457.

Appeals must be filed within 20 days of this publication.

The Board is empowered to approve this settlement if no objection is timely made.

GEORGE J. MILLER,
Chairperson

[Pa.B. Doc. No. 00-311. Filed for public inspection February 18, 2000, 9:00 a.m.]

INDEPENDENT REGULATORY REVIEW COMMISSION

Actions Taken by the Commission

The Independent Regulatory Review Commission met publicly at 10:30 a.m., Thursday, February 3, 2000, and took the following actions:

Regulations Approved:

Department of Corrections #19-3: Motivational Boot Camps (adds Subchapter C to 37 Pa. Code).

Commissioners Voting: John R. McGinley, Jr., Chairperson; Alvin C. Bush, Vice Chairperson; Arthur Cocodrilli; Robert J. Harbison, III; John F. Mizner

Public Meeting held
February 3, 2000

*Department of Corrections—Motivational Boot Camps;
Regulation No. 19-3*

Order

On March 4, 1999, the Independent Regulatory Review Commission (Commission) received this proposed regulation from the Department of Corrections (Department). This rulemaking adds Chapter 93, Subchapter C to 37 Pa. Code. The authority for this regulation is the Motivational Boot Camp Act (act) (61 P.S. § 1125(c)). The proposed regulation was published in the March 20, 1999 *Pennsylvania Bulletin* with a 30-day public comment period. The final-form regulation was submitted to the Commission on January 10, 2000.

This regulation establishes provisions for inmate discipline, selection criteria, programming, supervision and administration as required by the act. This regulation meets the criteria of the Regulatory Review Act.

Therefore, It Is Ordered That:

1. Regulation No. 19-3 from the Department of Corrections, as submitted to the Commission on January 10, 2000, is approved; and

2. The Commission will transmit a copy of this Order to the Legislative Reference Bureau.

JOHN R. MCGINLEY, Jr.,
Chairperson

[Pa.B. Doc. No. 00-312. Filed for public inspection February 18, 2000, 9:00 a.m.]

INSURANCE DEPARTMENT

Agency Contract Termination of PCI Insurance Brokers and Consultants under Act 143; Great American Insurance Companies; Doc. No. AT00-01-014

The request for review is granted and the scheduled day for review shall be held on March 28, 2000, at 10 a.m., in the Administrative Hearing Office, 901 North Seventh Street, Suite 200, Harrisburg, PA 17102. A preview conference shall be conducted on March 14, 2000,

at 10 a.m. in the Administrative Hearings Office, Capitol Associates Building, Room 200, 901 North Seventh Street, Harrisburg, PA 17102.

The parties are advised that under 40 P. S. § 24 any information or documents exchanged under this order are absolutely privileged and may not be disclosed to any outside party. Failure to maintain the confidentiality of such information or documents may result in enforcement action or other civil penalty.

Pending further Order, the agency contract at issue shall remain in force and effect as existing prior to March 19, 2000.

Persons with a disability who wish to attend the referenced administrative hearing and require an auxiliary aid service or other accommodation to participate in the hearing, should contact Tracey Pontius, Agency Coordinator at (717) 787-4298.

M. DIANE KOKEN,
Insurance Commissioner

[Pa.B. Doc. No. 00-313. Filed for public inspection February 18, 2000, 9:00 a.m.]

Application for Voluntary Surrender of Pennsylvania Certificate of Authority

QualMed Plans for Health of Pennsylvania, Inc., a domestic health maintenance organization, has submitted an application for approval to surrender its Pennsylvania Insurance Department Certificate of Authority. Persons wishing to comment on the grounds of public or private interest concerning the surrender, are invited to submit a written statement to the Insurance Department within 30 days from the date of this issue of the *Pennsylvania Bulletin*. Each written statement must include the name, address and telephone number of the writer, identification of the application to which the comment is addressed, and a concise statement with sufficient detail to inform the Insurance Department of the exact basis of the comment and the relevant facts upon which it is based. Written statements should be directed to Robert Brackbill, Chief, Company Licensing Division, Room 1311 Strawberry Square, Harrisburg, PA 17120, by fax to (717) 787-8557, or by e-mail to rbrackbi@ins.state.pa.us.

M. DIANE KOKEN,
Insurance Commissioner

[Pa.B. Doc. No. 00-314. Filed for public inspection February 18, 2000, 9:00 a.m.]

Federally Mandated Health Care Fraud and Abuse Reporting; Insurance Department Notice 2000-03

This notice is to advise all persons and entities currently engaged or participating, or seeking to engage or participate, in the business of accident and health insurance in this Commonwealth that Federal authorities have created a health care fraud and abuse data collection program and have proscribed penalties for any failure by government agencies or health plans to report to that data collection program certain final adverse actions taken against health care providers, suppliers or practitioners.

The Healthcare Insurance Portability and Accountability Act (HIPAA) of 1996 (P. L. 104-191, August 21, 1996)

through amendment of the Social Security Act, Title XI (42 U.S.C. 1301 et seq.) provided that the Secretary, U. S. Department of Health and Human Services through that Department's Office of Inspector General establish a "Fraud and Abuse Control Program" and a "Health Care Fraud and Abuse Data Collection Program."

On October 26, 1999 a Final Rule (45 CFR Part 61) was published by the U. S. Department of Health and Human Services implementing the statutory requirements of section 1128E of the Social Security Act, as added by section 221(a) of HIPAA, establishing requirements applicable to Federal and State Government agencies and to Health Plans for reporting to a Healthcare Integrity Protection Data Bank (HIPDB).

The Pennsylvania Insurance Department believes that all insurance entities now or since August 21, 1996 engaged in the business of insurance in Pennsylvania and meeting a Federal definition of Health Plan as defined by Section 61.3, 45 CFR Part 61 must register with and report to HIPDB final adverse actions taken since August 21, 1996 against health care providers, suppliers or practitioners as defined by that Section.

Section 61.11(d), 45 CFR Part 61 provides that any health plan failing to report required final adverse actions will be subject to a civil monetary penalty of \$25,000 for each such adverse action not reported.

Section 61.11(d), 45 CFR Part 61 provides that the Secretary, U. S. Department of Health and Human Services will issue a public report of government agencies failing to make required reports.

Procedures and documentation as to registration and reporting to HIPDB may be viewed and obtained through the HIPDB Internet Site at <http://www.npdb-hipdb.com> or by calling the HIPDB Help Line at (800) 767-6732.

Questions regarding this notice may be referred in writing to: Dennis C. Shoop, Director, Bureau of Enforcement, Insurance Department, Strawberry Square, 12th floor, Harrisburg, PA 17120, (717) 783-2627, (717) 772-4334.

M. DIANE KOKEN,
Insurance Commissioner

[Pa.B. Doc. No. 00-315. Filed for public inspection February 18, 2000, 9:00 a.m.]

PHICO Insurance Company; Physicians and Surgeons Professional Liability Rate Filing; Health Care Provider Liability Rate Filing

On February 1, 2000, the Insurance Department received from PHICO Insurance Company a filing for a rate level change for physicians and surgeons professional liability rates and health care providers liability rates.

PHICO Insurance Company requests an overall 15.0% increase, amounting to \$2,332,029 annually, to be effective April 1, 2000.

Unless formal administrative action is taken prior to March 17, 2000 the subject filing may be deemed approved by operation of law.

Copies of the filing will be available for public inspection, by appointment, during normal working hours at the Insurance Department's offices in Harrisburg, Philadelphia, Pittsburgh and Erie.

Interested parties are invited to submit written comments, suggestions or objections to Chuck Romberger, CPCU, Insurance Department, Bureau of Regulation of Rates and Policies, Room 1311, Strawberry Square, Harrisburg, PA 17120 (e-mail at cromberg@ins.state.pa.us) within 30 days after publication of this notice in the *Pennsylvania Bulletin*.

M. DIANE KOKEN,
Insurance Commissioner

[Pa.B. Doc. No. 00-316. Filed for public inspection February 18, 2000, 9:00 a.m.]

Review Procedure Hearings; Cancellation or Refusal of Insurance

The following insured has requested a hearing, as authorized by the act of June 17, 1998 (P. L. 464, No. 68) in connection with their company's termination of the insured's automobile policies. The hearings will be held in accordance with the requirements of the act; 1 Pa. Code Part II (relating to General Rules of Administrative Practice and Procedure); and 31 Pa. Code §§ 56.1—56.3 (relating to Special Rules of Administrative Practice and Procedure). This administrative hearing will be held in the Insurance Department's Regional Office in Philadelphia, PA. Failure by the appellant to appear at the scheduled hearing may result in dismissal with prejudice.

The hearing will be held in Room 1701 State Office Building, 1400 Spring Garden Street, Philadelphia, PA 19130.

Appeal of Robert and Gloria McKee; file no. 99-280-35109; Nationwide Mutual Insurance Co.; doc. no. PH00-02-001; March 6, 2000 at 12 p.m.

Parties may appear with or without counsel and offer relevant testimony or evidence. Each party must bring documents, photographs, drawings, claims files, witnesses and the like necessary to support the party's case. A party intending to offer documents or photographs into evidence shall bring enough copies for the record and for each opposing party.

In some cases, the Commissioner may order that the company reimburse an insured for the higher cost of replacement insurance coverage obtained while the appeal is pending. Reimbursement is available only when the insured is successful on appeal, and may not be ordered in all instances. If an insured wishes to seek reimbursement for the higher cost of replacement insurance, the insured must produce documentation at the hearing which will allow comparison of coverages and costs between the original policy and the replacement policy.

Following the hearing and receipt of the stenographic transcript, the Insurance Commissioner will issue a written order resolving the factual issues presented at the hearing and stating what remedial action, if any, is required. The Commissioner's Order will be sent to those persons participating in the hearing or their designated representatives. The order of the Commissioner is subject to judicial review by the Commonwealth Court.

Persons with a disability who wish to attend the referenced administrative hearing, and require an auxil-

iary aid, service or other accommodation to participate in the hearing, should contact Tracey Pontius, Agency Coordinator at (717) 787-4298.

M. DIANE KOKEN,
Insurance Commissioner

[Pa.B. Doc. No. 00-317. Filed for public inspection February 18, 2000, 9:00 a.m.]

Review Procedure Hearings under the Unfair Insurance Practices Act

The following insureds have requested a hearing as authorized by section 8 of the Unfair Insurance Practices Act (40 P. S. § 1171.8) in connection with their company's termination of the insured's policies. All administrative hearings are held in the Insurance Department Offices in Harrisburg, PA. Failure by the appellant to appear at the scheduled hearing may result in dismissal with prejudice.

The hearing will be held at the Capitol Association Building, 901 North Seventh Street, Second Floor Hearing Room, Harrisburg, PA 17102.

Appeal of Dawn M. Kaufman; file no. 99-265-35191; Travelers Insurance Group; doc. no. PH00-02-003; March 22, 2000, at 1 p.m.

Each party may appear with or without counsel and offer relevant testimony and/or other relevant evidence. Each party must bring documents, photographs, drawings, claims files, witnesses and the like necessary to support the party's case. A party intending to offer documents or photographs into evidence shall bring enough copies for the record and for each opposing party.

Following the hearing and receipt of the stenographic transcript, the Insurance Commissioner will issue a written order resolving the factual issues presented at the hearing and stating what remedial action, if any, is required. The Commissioner's Order will be sent to those persons participating in the hearing or their designated representatives. The Order of the Commissioner may be subject to judicial review by the Commonwealth Court.

Persons with a disability who wish to attend the above-referenced administrative hearing and require an auxiliary aid, service or other accommodation to participate in the hearing should contact Tracey Pontius, Agency Coordinator at (717) 787-4298.

M. DIANE KOKEN,
Insurance Commissioner

[Pa.B. Doc. No. 00-318. Filed for public inspection February 18, 2000, 9:00 a.m.]

Review Procedure Hearings under the Unfair Insurance Practices Act

The following insureds have requested a hearing as authorized by section 8 of the Unfair Insurance Practices Act (40 P. S. § 1171.8) in connection with their company's termination of the insured's policies. This administrative hearing will be held in the Insurance Department's Regional Office in Pittsburgh, PA. Failure by the appellant to appear at the scheduled hearing may result in dismissal with prejudice.

The hearing will be held in Room 304, State Office Building, 300 Liberty Avenue, Pittsburgh, PA 15222.

Appeal of Rudolph and Theresa Bradick; file no. 99-494-90887; Erie Insurance Group; doc. no. E00-02-004; March 17, 2000, at 3:30 p.m.

Each party may appear with or without counsel and offer relevant testimony and/or other relevant evidence. Each party must bring documents, photographs, drawings, claims files, witnesses and the like necessary to support the party's case. A party intending to offer documents or photographs into evidence shall bring enough copies for the record and for each opposing party.

Following the hearing and receipt of the stenographic transcript, the Insurance Commissioner will issue a written order resolving the factual issues presented at the hearing and stating what remedial action, if any, is required. The Commissioner's Order will be sent to those persons participating in the hearing or their designated representatives. The Order of the Commissioner may be subject to judicial review by the Commonwealth Court.

Persons with a disability who wish to attend the above-referenced administrative hearing and require an auxiliary aid, service or other accommodation to participate in the hearing should contact Tracey Pontius, Agency Coordinator at (717) 787-4298.

M. DIANE KOKEN,
Insurance Commissioner

[Pa.B. Doc. No. 00-319. Filed for public inspection February 18, 2000, 9:00 a.m.]

LEGISLATIVE REFERENCE BUREAU

Documents Filed but Not Published

The Legislative Reference Bureau (Bureau) accepted the following documents during the preceding calendar month for filing without publication under 1 Pa. Code § 3.13(b) (relating to contents of Bulletin). The Bureau will continue to publish on a monthly basis either a summary table identifying the documents accepted during the preceding calendar month under this subsection or a statement that no such documents have been received. For questions concerning or copies of documents filed but not published call (717) 783-1530.

Department of Community and Economic Affairs

Home Rule Charter Amendment (November 2, 1999) for City of Philadelphia, Philadelphia County.

Home Rule Charter Amendment (November 2, 1999) for City of Allentown, Lehigh County.

Home Rule Charter Amendment (November 2, 1999) for Pittsburgh, Allegheny County.

Governor's Office

Manual M315.1—Municipal Tax Rate Schedules, Revision No. 11, Dated December 29, 1999.

Management Directive No. 230.10—Travel and Subsistence Allowances, Revision No. 12, Dated December 21, 1999.

Management Directive No. 315.1—Calculation and Payment of Statutory Salaries, Amended December 21, 1999.

Management Directive No. 505.21—Office Hours, Amended January 19, 2000.

Administrative Circular No. 00-1—2000-01 Budget Hearing Materials, Dated January 7, 2000.

Administrative Circular No. 00-2—Distribution of the 2000-2001 Commonwealth Budget, Dated January 19, 2000.

Administrative Circular No. 00-3—Computation of Interest Penalties, Act 1982-266 Amended, Dated January 19, 2000.

GARY R. HOFFMAN,
Director
Pennsylvania Code and Bulletin

[Pa.B. Doc. No. 00-320. Filed for public inspection February 18, 2000, 9:00 a.m.]

LIQUOR CONTROL BOARD

Expiration of Leases

The following Liquor Control Board lease will expire:

Allegheny County, Wine & Spirits Shoppe #0220, 624 Allegheny River Blvd., Oakmont, PA 15139.

Lease Expiration Date: February 28, 2001

Lease retail commercial space to the Commonwealth of Pennsylvania. Proposals are invited to provide the Liquor Control Board with approximately 3,000 net useable square feet of new or existing retail commercial space in the Oakmont Central Business District.

Proposals due: March 10, 2000 at 12 noon

Department: Liquor Control Board
Location: Real Estate Division, State Office Building, Room 408, 300 Liberty Avenue, Pittsburgh, PA 15222.
Contact: George Danis, (412) 565-5130

Philadelphia County, Wine & Spirits Shoppe #5140, 3000 Richmond Street, Philadelphia, PA 19134-5807.

Lease retail commercial space to the Commonwealth of Pennsylvania. Proposals are invited to provide the Liquor Control Board with approximately 4,000 net useable square feet of new or existing retail commercial space on Aramingo Avenue between Castor Avenue and Lehigh Avenue in Philadelphia.

Proposals due: March 10, 2000 at 12 noon

Department: Liquor Control Board
Location: Real Estate Division, 8305 Ridge Avenue, Philadelphia, PA 19128-2113.
Contact: Robert Jolly, (215) 482-9670

Philadelphia County, Wine & Spirits Shoppe #5131, 5120 Sansom Street, Philadelphia, PA 19139-3434.

Lease Expiration Date: July 31, 2001

Lease warehouse space to the Commonwealth of Pennsylvania. Proposals are invited to provide the Liquor Control Board with approximately 4,500 net useable square feet of new or existing warehouse space on Walnut Street near 52nd Street.

Proposals due: March 10, 2000 at 12 noon

Department: Liquor Control Board
Location: Real Estate Division, 8305 Ridge Avenue, Philadelphia, PA 19128-2113.
Contact: Robert Jolly, (215) 482-9670

Philadelphia County, Wine & Spirits Shoppe #5119, 724 South Street, Philadelphia, PA 19147-2023.

Lease Expiration Date: May 31, 2001

Lease retail commercial space to the Commonwealth of Pennsylvania. Proposals are invited to provide the Liquor Control Board with approximately 5,000 net useable square feet of new or existing retail commercial space on South Street between 2nd Street and Broad Street in Philadelphia.

Proposals due: March 10, 2000 at 12 noon

Department: Liquor Control Board
Location: Real Estate Division, 8305 Ridge Avenue, Philadelphia, PA 19128-2113.
Contact: Robert Jolly, (215) 482-9670

Philadelphia County, Wine & Spirits Shoppe #5182, 529 East Girard Avenue, Philadelphia, PA 19125-3311.

Lease Expiration Date: March 31, 2001

Lease retail commercial space to the Commonwealth of Pennsylvania. Proposals are invited to provide the Liquor Control Board with approximately 3,000 net useable square feet of new or existing retail commercial space within a 1/2 mile radius of the intersection of Aramingo Avenue and Girard Avenue in Philadelphia.

Proposals due: March 10, 2000 at 12 noon

Department: Liquor Control Board
Location: Real Estate Division, 8305 Ridge Avenue, Philadelphia, PA 19128-2113.
Contact: Robert Jolly, (215) 482-9670

Philadelphia County, Wine & Spirits Shoppe #5195, 7702 City Avenue, Philadelphia, PA 19151-2001.

Lease retail commercial space to the Commonwealth of Pennsylvania. Proposals are invited to provide the Liquor Control Board with approximately 4,000 net useable square feet of new or existing retail commercial space on City Line Avenue between Lancaster Avenue and West Chester Pike in Philadelphia.

Proposals due: March 10, 2000 at 12 noon

Department: Liquor Control Board
Location: Real Estate Division, 8305 Ridge Avenue, Philadelphia, PA 19128-2113.
Contact: Robert Jolly, (215) 482-9670

Philadelphia County, Wine & Spirits Shoppe #5148, 6132 Lancaster Avenue, Philadelphia, PA 19151-3229.

Lease Expiration Date: May 31, 2000

Lease retail commercial space to the Commonwealth of Pennsylvania. Proposals are invited to provide the Liquor Control Board with approximately 4,000 net useable square feet of new or existing retail commercial space in the City of Philadelphia within a 1/2 mile radius of the intersection of Lancaster Avenue and 59th Street.

Proposals due: March 10, 2000 at 12 noon

Department: Liquor Control Board
Location: Real Estate Division, 8305 Ridge Avenue, Philadelphia, PA 19128-2113.
Contact: Robert Jolly, (215) 482-9670

Philadelphia County, Philadelphia Maintenance Shop #8451, 4714 Wingate Road, Philadelphia, PA 19136-2989.

Lease Expiration Date: September 30, 2000

Lease warehouse space to the Commonwealth of Pennsylvania. Proposals are invited to provide the Liquor Control Board with approximately 28,000 net useable square feet of new or existing warehouse space in Northeast Philadelphia.

Proposals due: March 10, 2000 at 12 noon

Department: Liquor Control Board
Location: Real Estate Division, 8305 Ridge Avenue, Philadelphia, PA 19128-2113.
Contact: Robert Jolly, (215) 482-9670

Philadelphia County, Wine & Spirits Shoppe #9109, 8500 Henry Avenue, Philadelphia, PA 19128-2111.

Lease Expiration Date: August 31, 2000

Lease retail commercial space to the Commonwealth of Pennsylvania. Proposals are invited to provide the Liquor Control Board with approximately 7,000 net useable square feet of new or existing retail commercial space within a 1/2 mile radius of Henry Avenue and Port Royal Avenue, Philadelphia.

Proposals due: March 10, 2000 at 12 noon

Department: Liquor Control Board
Location: Real Estate Division, 8305 Ridge Avenue, Philadelphia, PA 19128-2113.
Contact: Robert Jolly, (215) 482-9670

Montgomery County, Wine & Spirits Shoppe #4638, 123 S. Easton Road, Glenside, PA 19038-4508.

Lease Expiration Date: August 31, 2001

Lease retail commercial space to the Commonwealth of Pennsylvania. Proposals are invited to provide the Liquor Control Board with approximately 7,000 net useable square feet of new or existing retail commercial space on Easton Road between Church Road and Jenkintown Road in Abington Township.

Proposals due: March 10, 2000 at 12 noon

Department: Liquor Control Board
Location: Real Estate Division, 8305 Ridge Avenue, Philadelphia, PA 19128-2113.
Contact: Robert Jolly, (215) 482-9670

Montgomery County, Wine & Spirits Shoppe #4635, 1029 N. Easton Road, Willow Grove, PA 19090-2030.

Lease Expiration Date: June 30, 2001

Lease retail commercial space to the Commonwealth of Pennsylvania. Proposals are invited to provide the Liquor Control Board with approximately 5,000 net useable square feet of new or existing retail commercial space on Easton Road between York Road and PA Turnpike in Upper Moreland Township.

Proposals due: March 10, 2000 at 12 noon

Department: Liquor Control Board
Location: Real Estate Division, 8305 Ridge Avenue, Philadelphia, PA 19128-2113.
Contact: Robert Jolly, (215) 482-9670

Montgomery County, Wine & Spirits Shoppe #4619, 24 East 4th Street, Bridgeport, PA 19405-1420.

Lease Expiration Date: May 31, 2001

Lease retail commercial space to the Commonwealth of Pennsylvania. Proposals are invited to provide the Liquor Control Board with approximately 2,500 net useable square feet of new or existing retail commercial space on Route 23 in Bridgeport Borough.

Proposals due: March 10, 2000 at 12 noon

Department: Liquor Control Board
Location: Real Estate Division, 8305 Ridge Avenue, Philadelphia, PA 19128-2113.
Contact: Robert Jolly, (215) 482-9670

Montgomery County, Wine & Spirits Shoppe #4613, 1437 Old York Rd., Abington, PA 19001-2710.

Lease Expiration Date: October 31, 2001

Lease retail commercial space to the Commonwealth of Pennsylvania. Proposals are invited to provide the Liquor Control Board with approximately 4,000 net useable square feet of new or existing retail commercial space on Old York Road in Abington Township.

Proposals due: March 10, 2000 at 12 noon

Department: Liquor Control Board
Location: Real Estate Division, 8305 Ridge Avenue, Philadelphia, PA 19128-2113.
Contact: Robert Jolly, (215) 482-9670

Erie County, Wine & Spirits Shoppe #2514, Yorktown Center, 2501 W. 12th Street, Erie, PA 16505.

Lease Expiration Date: August 31, 2002

Lease retail commercial space to the Commonwealth of Pennsylvania. Proposals are invited to provide the Liquor Control Board with approximately 9,000 net useable square feet of new or existing retail commercial space in a shopping center environment along West 12th Street in Millcreek Township between Pittsburgh Avenue and Peninsula Drive.

Proposals due: March 10, 2000 at 12 noon

Department: Liquor Control Board
Location: Real Estate Division, State Office Building, Room 408, 300 Liberty Avenue, Pittsburgh, PA 15222.
Contact: George Danis, (412) 565-5130

Westmoreland County, Wine & Spirits Shoppe #6511, 107 South 2nd Street, West Newton, PA 15089.

Lease Expiration Date: April 30, 2000

Lease retail commercial space to the Commonwealth of Pennsylvania. Proposals are invited to provide the Liquor Control Board with approximately 2,500 net useable square feet of new or existing retail commercial space in a shopping center environment near the intersection of Routes 51 and 201.

Proposals due: March 10, 2000 at 12 noon

Department: Liquor Control Board
Location: Real Estate Division, State Office Building, Room 408, 300 Liberty Avenue, Pittsburgh, PA 15222.
Contact: George Danis, (412) 565-5130

Westmoreland County, Wine & Spirits Shoppe #6509, 1040 Countryside Plaza, Mt. Pleasant, PA 15666.

Lease Expiration Date: July 31, 2003

Lease retail commercial space to the Commonwealth of Pennsylvania. Proposals are invited to provide the Liquor Control Board with approximately 3,000 net useable square feet of new or existing retail commercial space in a shopping center environment in East Huntingdon Township near the intersection of Routes 119 & 819.

Proposals due: March 10, 2000 at 12 noon

Department: Liquor Control Board
Location: Real Estate Division, State Office Building, Room 408, 300 Liberty Avenue, Pittsburgh, PA 15222.
Contact: George Danis, (412) 565-5130

Bucks County, Wine & Spirits Shoppe #0913, 491 E County Line Road, Hatboro, PA 19040-1204.

Lease Expiration Date: October 31, 2001

Lease retail commercial space to the Commonwealth of Pennsylvania. Proposals are invited to provide the Liquor Control Board with approximately 3,000 net useable square feet of new or existing retail commercial space on County Line Road between Jacksonville Road and Second Street Pike in Warminster Township.

Proposals due: March 10, 2000 at 12 noon

Department: Liquor Control Board
Location: Real Estate Division, 8305 Ridge Avenue, Philadelphia, PA 19128-2113.
Contact: Robert Jolly, (215) 482-9670

Bucks County, Wine & Spirits Shoppe #0903, 720 Easton Road, Riegelsville, PA 18077-0111.

Lease retail commercial space to the Commonwealth of Pennsylvania. Proposals are invited to provide the Liquor Control Board with approximately 3,000 net useable square feet of new or existing retail commercial space in Durham Township on Route 611 within a 2 mile radius of Route 412.

Proposals due: March 10, 2000 at 12 noon

Department: Liquor Control Board
Location: Real Estate Division, 8305 Ridge Avenue, Philadelphia, PA 19128-2113.
Contact: Robert Jolly, (215) 482-9670

Cambria County, Johnstown Maintenance Shop, 60 Fairfield Avenue, Johnstown, PA 15906.

Lease Expiration Date: February 28, 2001

Lease warehouse space to the Commonwealth of Pennsylvania. Proposals are invited to provide the Liquor Control Board with approximately 1,200 net useable square feet of new or existing warehouse space in the Johnstown area. Must have man door and single truck garage door. Off-street parking for three or four maintenance trucks required.

Proposals due: March 10, 2000 at 12 noon

Department: Liquor Control Board
Location: Real Estate Division, State Office Building, Room 408, 300 Liberty Avenue, Pittsburgh, PA 15222.
Contact: Bruce VanDyke, (412) 565-5130

Bucks County, Wine & Spirits Shoppe #0925, 1045 Second Street Pike, Richboro, PA 18954-1803.

Lease Expiration Date: September 30, 2000

Lease retail commercial space to the Commonwealth of Pennsylvania. Proposals are invited to provide the Liquor Control Board with approximately 4,000 net useable square feet of new or existing retail commercial space within a 1/2 mile radius of Second Street Pike and Almshouse Road, Northampton Township.

Proposals due: March 10, 2000 at 12 noon

Department: Liquor Control Board
Location: Real Estate Division, 8305 Ridge Avenue, Philadelphia, PA 19128-2113.
Contact: Robert Jolly, (215) 482-9670

The Liquor Control Board seeks the following new site:

Erie County, Wine & Spirits Shoppe #2503, Erie.

Lease retail commercial space to the Commonwealth of Pennsylvania. Proposals are invited to provide the Liquor Control Board with 3,500 net useable square feet of new or existing retail commercial space in Millcreek Township near the intersection of West Ridge and Asbury Roads.

Proposals due: March 10, 2000 at 12 noon

Department: Liquor Control Board
Location: Real Estate Division, State Office Building, Room 408, 300 Liberty Avenue, Pittsburgh, PA 15222.
Contact: George Danis, (412) 565-5130

JOHN E. JONES, III,
Chairperson

[Pa.B. Doc. No. 00-321. Filed for public inspection February 18, 2000, 9:00 a.m.]

MILK MARKETING BOARD

Hearing, Presubmission Schedule and Prehearing Conference for All Milk Marketing Areas

Emergency Hearing to Address Increased Cost of Diesel Fuel

Under the Milk Marketing Law (31 P. S. § 700j-101 *et seq.*), the Milk Marketing Board (Board) will conduct a public hearing for Milk Marketing Areas 1, 2, 3, 4, 5 and 6 on March 2, 2000, at 9 a.m. in Room 309 of the Agriculture Building, 2301 North Cameron Street, Harrisburg, PA.

The purpose of the hearing is: (1) to receive testimony and exhibits to consider a temporary increase in minimum wholesale prices as a result of the increasing cost of diesel fuel used in delivering milk products to retailers and (2) to receive testimony and exhibits to consider a temporary add-on to the minimum producer price of milk for all classes, or as an alternative, a temporary increase in the Class I over-order premium, as a result of the increasing fuel costs.

The staff of the Board is deemed to be a party to this hearing, and the attorneys representing staff are deemed to have entered their appearances. Other persons who wish to present evidence may be included on the Board's list of parties by (1) having their attorney file with the Board on or before 1 p.m. on February 22, 2000, a notice of appearance substantially in the form prescribed by 1 Pa. Code § 31.25 or (2) if not represented by counsel, filing with the Board on or before 1 p.m. on February 22, 2000, notification of their desire to be included as a party.

The parties shall observe the following requirements for advance filing of witness information and exhibits. The Board may exclude witnesses or exhibits of a party that fails to comply with these requirements. In addition, the parties shall have available in the hearing room at least 20 additional copies made available for the use of nonparties attending the hearing.

1. On or before 4 p.m. on February 25, 2000, each party shall file with the Board seven copies and ensure receipt by all other parties of one copy of:

a. A list of witnesses who will testify for the party, along with a statement of subjects concerning which each witness will testify. A witness who will be offered as an expert shall be so identified, along with the witness's area or areas of proposed expertise.

b. Exhibits to be presented, including testimony to be offered in written form.

c. A written report of the expert witness's position that will be presented at the hearing, along with exhibits to be presented in support of that position.

2. On or before 4 p.m. on February 29, 2000, each party shall file and serve as set forth in paragraph 1 information concerning rebuttal witnesses and copies of rebuttal exhibits.

Parties that wish to offer in evidence documents on file with the Board, public documents or records in other proceedings before the Board, or who wish the Board to take official notice of facts, shall comply with, respectively, 1 Pa. Code § 35.164, 35.165, 35.167 or 35.173. Whenever these rules require production of a document as an exhibit, copies shall be provided to each Board member and to all other parties; in addition, at least 20 copies shall be available for distribution to nonparties attending the hearing.

Requests by parties for Board staff to provide data pertinent to the hearing shall be made in writing and received in the Board office on or before 1 p.m. on February 22, 2000.

A prehearing conference for all parties will be held on March 2, 2000, at 8:30 a.m. in Room 110, Agriculture Building, 2301 North Cameron Street, Harrisburg, PA 17110.

Persons who require this information in an alternate format should call (717) 787-4194 or (800) 654-5984 (PA Relay Service for TDD Users).

LYNDA J. BOWMAN,
Secretary

[Pa.B. Doc. No. 00-322. Filed for public inspection February 18, 2000, 9:00 a.m.]

PENNSYLVANIA COUNCIL ON AGING

Meeting Dates for 2000

In accordance with the Sunshine Act of 1986 (P. L. 388, No. 84), the Pennsylvania Council on Aging has established the following dates for the calendar year 2000:

Wednesday January 12, 2000
 Wednesday March 8, 2000
 Wednesday May 3, 2000
 Wednesday July 12, 2000
 Wednesday September 20, 2000
 Thursday October 26, 2000

All meetings of the Pennsylvania Council on Aging, except the October 26, 2000, meeting will be held in the Fifth Floor Conference Room, 555 Walnut Street, Harrisburg, PA. Meetings are from 9 a.m. to 1 p.m. Contact the

Pennsylvania Council on Aging at (717) 783-1924 for the location of the October 26, 2000, meeting.

Persons with a disability who wish to attend the listed meetings and require an auxiliary aid, service or other accommodation to participate in the proceedings should contact Velma Carter-Dryer, Executive Director at (717) 783-1924 to discuss how the Pennsylvania Council on Aging may best accommodate their needs.

VELMA E. CARTER-DRYER,
Executive Director

[Pa.B. Doc. No. 00-323. Filed for public inspection February 18, 2000, 9:00 a.m.]

PENNSYLVANIA PUBLIC UTILITY COMMISSION

Service of Notice of Motor Carrier Applications

The following temporary authority and/or permanent authority applications for the right to render service as a common carrier or contract carrier in this Commonwealth have been filed with the Pennsylvania Public Utility Commission. Publication of this notice shall be considered as sufficient notice to all carriers holding authority from this Commission. Applications will be considered without hearing in the absence of protests to the application. Protests to the applications published herein are due on or before March 13, 2000, as set forth at 52 Pa. Code § 3.381 (relating to applications for transportation of property and persons). The protest shall also indicate whether it applies to the temporary authority application or the permanent application or both.

Applications of the following for approval of the beginning of the exercise of the right and privilege of operating as common carriers for transportation of persons as described under each application.

A-00116530. Robert A. Fox, t/d/b/a Robert Fox Transportation (308 North Washington Street, Butler, Butler County, PA 16001)—persons, upon call or demand in the city of Butler, and the borough of East Butler, Butler County. Application for temporary authority has been filed at A-00116530, seeking the right cited above.

A-00116567. Hunter-Drake Group, Inc. (500 Plum Industrial Court, Pittsburgh, Allegheny County, PA 15239), a corporation of the Commonwealth of Pennsylvania—persons in paratransit service, between points in the counties of Armstrong, Beaver, Butler, Washington and Westmoreland, and from points in said counties, to points in the county of Allegheny, and vice versa.

A-00116575. Jeffrey L. Bailey, Sr. (4 Hoover Lane, Bethel, Berks County, PA 19507)—persons in limousine service: (1) between points in the counties of Berks, Schuylkill and Lebanon, and the townships of Elizabeth and Warwick and the borough of Lititz, all located in Lancaster County, and from points in said territory, to points in the city and county of Philadelphia, the city of Allentown, Lehigh County, and the city of Harrisburg, Dauphin County, and return; and (2) from points in the counties of Berks, Schuylkill, Lebanon and the townships of Elizabeth and Warwick, and the borough of Lititz, all located in Lancaster County, to the following airports: the

Philadelphia International Airport located in the city and county of Philadelphia and the township of Tinicum, the Allentown-Bethlehem-Easton International Airport, located in the township of Hanover, Lehigh County, and the Harrisburg International Airport located in the township of Lower Swatara, Dauphin County, and vice versa.

Applications of the following for amendment to the certificate of public convenience approving the operation of motor vehicles as common carriers for transportation of persons as described under each application.

A-00106305, F. 3, AM-A. Star Limousine Service, Inc., t/d/b/a Cranberry Taxi (910 Sheraton Drive, Mars, Butler County, PA 16046), a corporation of the Commonwealth of Pennsylvania—persons, upon call or demand, in the county of Butler, excluding the city of Butler: *so as to permit* the transportation of persons upon call or demand in the city of Butler, Butler County. An application for temporary authority has been filed seeking the right cited above. *Attorney:* William A. Gray, 2310 Grant Building, Pittsburgh, PA 15219-2383.

Applications of the following for approval amendment of the right and privilege of operating motor vehicles as common carriers for the transportation of persons by transfer of rights as described under each application.

A-00115578, F. 1, AM-A. Pessognelli, Inc., t/d/b/a Club Limo (3665 Stone Ridge Road, York, York County, PA 17402), a corporation of the Commonwealth of Pennsylvania—persons in limousine service, between points in the counties of Cumberland and Dauphin, the boroughs of Dillsburg and Franklintown, and the townships of Franklin, Carroll, Monaghan and Fairview, York County, and from points in said area, to points in Pennsylvania, and return; subject to the following condition: That no right, power or privilege is granted to provide service to or from the Harrisburg International Airport in the township of Lower Swatara, Dauphin County: *so as to permit* the transportation of persons in limousine service, between points in the counties of Adams, Cumberland, Dauphin, Lebanon and York, and from points in said counties, to points in Pennsylvania, and return; subject to the following conditions: (1) That no right, power or privilege is granted to provide service from the Harrisburg International Airport in the township of Lower Swatara, Dauphin County, to the township of Derry, Dauphin County, and vice versa, and (2) That no right, power or privilege is granted to originate service in the borough of Camp Hill, Cumberland County or the city of Harrisburg, Dauphin County; which is to be a transfer of the right authorized White Rose Limousine Service, Inc., under the certificate issued at A-00111152, subject to the same limitations and conditions. *Attorney:* Craig A. Doll, 214 State Street, Harrisburg, PA 17101-1108.

Application of the following for the approval of the transfer of stock as described under each application.

A-00101795, Folder 5000. Advanced Transfer, Inc. (9492 Park Edge Drive, Allison Park, Allegheny County, PA 15101), a corporation of the Commonwealth of Pennsylvania—for the approval of the transfer of 100 shares of outstanding shares of stock held by Richard W. Theobald and Shirley T. Theobald, with 20 shares each going to the following: Kenneth W. Fraser, Gary M. Tissue, William C.

Fraser, Jr., David Todd and Jonathan P. Scotford. *Attorney*: Peter J. King, 20 Chatham Square, Pittsburgh, PA 15219.

JAMES J. MCNULTY,
Secretary

[Pa.B. Doc. No. 00-324. Filed for public inspection February 18, 2000, 9:00 a.m.]

Telecommunications

A-310896. Bell Atlantic-Pennsylvania, Inc. and DMJ Communications, Inc. Joint Petition of Bell Atlantic-Pennsylvania, Inc. and DMJ Communications, Inc., for approval of a Resale Agreement under section 252(e) of the Telecommunications Act of 1996.

Bell Atlantic-Pennsylvania, Inc. and DMJ Communications, Inc., by its counsel, filed on January 21, 2000, at the Pennsylvania Public Utility Commission (Commission), a Joint Petition for approval of a Resale Agreement under sections 251 and 252 of the Telecommunications Act of 1996.

Interested parties may file comments concerning the petition and agreement with the Secretary, Pennsylvania Public Utility Commission, P. O. Box 3265, Harrisburg, PA 17105-3265. Comments are due on or before 10 days after the date of publication of this notice. Copies of the Bell Atlantic-Pennsylvania, Inc. and DMJ Communications, Inc., Joint Petition are on file with the Commission and are available for public inspection.

The contact person is Cheryl Walker Davis, Director, Office of Special Assistants, (717) 787-1827.

JAMES J. MCNULTY,
Secretary

[Pa.B. Doc. No. 00-325. Filed for public inspection February 18, 2000, 9:00 a.m.]

Telecommunications

A-310883F0002. GTE North Incorporated and Choctaw Communications, Inc. Joint Petition of GTE North Incorporated and Choctaw Communications, Inc. d/b/a Smoke Signal Communications, for approval of a Resale Agreement.

GTE North Incorporated and Choctaw Communications, Inc. d/b/a Smoke Signal Communications, by its counsel, filed on February 2, 2000, at the Pennsylvania Public Utility Commission (Commission), a Joint Petition for approval of a Resale Agreement under sections 251 and 252 of the Telecommunications Act of 1996.

Interested parties may file comments concerning the petition and agreement with the Secretary, Pennsylvania Public Utility Commission, P. O. Box 3265, Harrisburg, PA 17105-3265. Comments are due on or before 10 days after the date of publication of this notice. Copies of the GTE North Incorporated and Choctaw Communications, Inc. d/b/a Smoke Signal Communications Joint Petition are on file with the Commission and are available for public inspection.

The contact person is Cheryl Walker Davis, Director, Office of Special Assistants, (717) 787-1827.

JAMES J. MCNULTY,
Secretary

[Pa.B. Doc. No. 00-326. Filed for public inspection February 18, 2000, 9:00 a.m.]

Telecommunications

A-310691. GTE North Incorporated and EZ Talk Communications, LLC. Joint Petition of GTE North Incorporated and EZ Talk Communications, LLC, for approval of a Resale Agreement.

GTE North Incorporated and EZ Talk Communications, LLC, by its counsel, filed on January 27, 2000, at the Pennsylvania Public Utility Commission (Commission), a Joint Petition for approval of a Resale Agreement under sections 251 and 252 of the Telecommunications Act of 1996.

Interested parties may file comments concerning the petition and agreement with the Secretary, Pennsylvania Public Utility Commission, P. O. Box 3265, Harrisburg, PA 17105-3265. Comments are due on or before 10 days after the date of publication of this notice. Copies of the GTE North Incorporated and EZ Talk Communications, LLC, Joint Petition are on file with the Commission and are available for public inspection.

The contact person is Cheryl Walker Davis, Director, Office of Special Assistants, (717) 787-1827.

JAMES J. MCNULTY,
Secretary

[Pa.B. Doc. No. 00-327. Filed for public inspection February 18, 2000, 9:00 a.m.]

TREASURY DEPARTMENT

Notice of Names of Persons Appearing to be Owners of Abandoned and Unclaimed Property

Listed as follows are the names and last known addresses of local residents who are the rightful owners of property recently received by Treasury. We are advertising their names here because they have not responded to letters sent to their last known address. Please take a few minutes to look for your name, or the names of people you may know.

If you find your name on this list, call Unclaimed Property customer service representatives at (800) 222-2046; or fill out an inquiry form on Treasury's web site, www.treasury.state.pa.us, to begin the claims process.

If someone other than Treasury's Unclaimed Property staff contacts you offering to help you claim property, call us first. Our services are free. Others may legally charge a fee of up to 15% of the total value of any property recovered on your behalf.

If a number appears after your name, refer to the cross-reference list titled "Unclaimed Property Holders" and contact that company directly to claim your property. If you do not contact the company within the next 3 months, contact Treasury's Unclaimed Property to file your claim.)

If you find the name of someone you know, please encourage him or her to contact us.

If your name is not on the list, don't give up! The names listed here represent only a tiny fraction of our database. We have more than a million names and over \$500 million worth of property on record. One in every 14 Pennsylvanians is entitled to unclaimed property and the average claim is \$1,000. Call the toll-free number and we'll check the complete database for you. Or you can search for a name yourself, day or night, by visiting Treasury's web site and using our new, easy, interactive search program.

BARBARA HAFER,
State Treasurer

#1273

#2 Credit Union Nfg 414 C Market St Warren Pa 16365
1 A Construction Corp 236000404A
10Th World Congress Anaesthesiologists
11Th St Gift Shop Inc 1235 Market St Phila Pa 19107
1225 Monterey Partnership 450 Landmarks Bldg 1 Station Sq Pittsburgh Pa 15219
123 South Broad Street Corp Ne Corner Broad & Walnut St. Philadelphia Pa 19109
16Th St Bar & Grill Inc C/O Shooting Star Inc 1710 Sansom St Philadelphia Pa 19103
1St Fidelity Bank 1364 Welsh Rd Ste B1 N Wales Pa 19454
1St National Of Pa Pa
2227 Locust Street Associ P O Box 15965 Philadelphia Pa 19103 370533080A
3 D Body Works 300 West Boot Road West Chester Pa 19380
3 Superior Ins Inc 3110 Baltimore Pike Oxford Pa 18936
6000 Catharine Street Assoc 6016 A Catharine St Philadelphia Pa 19143
65 Special Box 62 Camp Hill Pa 17011 236291113A
7Up Btlg Co Pottsville Deer Park Industrial Park Road 1 Box 1286 Orwigsburg Pa 17961
88 Rack Installer 72 Clinton St Apt C C/O Less Kopta North East Pa 16428
9339 Jamison Scotchbrook Condominiums Lafayette HI Pa 19444 370533080A
A 1 Vending P O Box 454 Murrysville Pa 15668
A And P Tea Co
A Austin Partnership 809 Lawson Havertown Pa 19083
A Barletta & Sons Inc
A F Investments Inc Att John Oleari 1900 Market Street Suite 520 Philadelphia Pa 19103
A Fosterhiggins & Co Inc Two Logan Square Philadelphia Pa 19103
A H A V A Boca Inc C/O Ahava Inc 4371 Main Street Philadelphia Pa 19127
A J Jurich Inc 568 A Concord Rd Aston Pa 19014
A J Silberman & Co 838-46 Braddock Ave Wilkes-Barre Pa 15104
A M Refuse
A P K Electric 1325 Industrial Hwy Southampton Pa 18966
A Plus 60280 Scott & Kidder St Wilkes-Barre Pa 18702
A T & T Retail Processing Ctr Pittsburgh Pa 15286
A Used Car Rental Limited 1651 Meadow St Philadelphia Pa 19124
A V Consultants Inc Ste 200 740 East Lancaster Pike Exton Pa 19341
A W Goal Testamentary Trust P O Box 189 Warren Pa 16365
A Williams & Diners Club & Citicorp 2031 Heather Road Fokroft Pa 19032
A Yancy Overby & Assoc 203 W Caracas Avenue Hershey Pa 17033
Aaa Preferred Limousine P O Box 6200 Lehigh Valley Pa 18017
Aacn Treasurer
Aamc Group
Edward Aandrews 1835 1/2 Briggs Street Harrisburg Pa 17103
Lorna E Aaron 3650 Chestnut St Box 25 Philadelphia Pa 19104
Thomas S Aaron Rr 1 Mayport Pa 16240
Aarp P O Box 13999 Philadelphia Pa 19187
Aarp Clame Unit Ny Retired Persons Pharmacy Re: Judith Bonus-08/20/91 Philadelphia Pa 19187
Aarp Group Health Ins And Bert Fineg Bert Fineg Philadelphia Pa 19187
Aarp Health Ins P O Box 7000 Allentown Pa 18175
Ab Ceramics John & Ruth Busato 307 South Fourth Street Jeannette Pa 15644 236200024A
Abar Corporation
Cezarija Abartis 133 Amelia Street Mc Kees Rocks Pa 15136
Dilip Abayasekara
Kehinde Abayomi 907 S 49Th St Philadelphia Pa 19143
Abbate Video Con
Beatrice Abbott
Abco Abstracting Company Of York
Teklab Abeal Rd 6 Box 68A Uniontown Pa 15401
David J Abel 32 Hickory Ln Newtown Sq Pa 19073
G G Abel Ethel M Abel 511 Monroe Rd Merion Sta Pa 19066
George G Abel Sarah Ellen Abel 4109 Battles Lane Newtown Square Pa 19073
Mollie Abel Brookline Court Apt 411 1333 East Darby Road Havertown Pa 19083
Pat Abernathy
Abington Memorial Hospital Attn Francis Cummings 1200 Old York Road Abington Pa 19001
Abis Corp C/O Jarvis P Fox Rd #1 Box 324 Yellow Springs Rd Chester Springs Pa 19425
Able Ins Agency Inc 859 N Broad Street Philadelphia Pa 19123
Mamie Abney 2435 N 25 Philadelphia Pa 19132
S S Aboelkheir P O Box 16183 Al Ain United Arab Emirates
Abortion & Affil Womens Healthcare 1335 W Tabor Road Philadelphia Pa 19141
Dorothy R Abplanalp Robert M Abplanalp 317 W 5Th St Oil City Pa 16301
Rochelle E Abraham 1210 Echo Drive Whitehall Pa 18052
James Abraham 111 Basswood Court Warrington Pa 18973 230758070A
Louise Abraham Otto Abraham 6315 Forbes Ave 703 Pgh Pa 15217
David J Abrams 6925 Castor Ave Philadelphia Pa
Joseph M Abruzzo 520 E Layette West Chester Pa 19382 370533100A
Stephen Abruzzo 8819 Brous Ave
Abson Sales & Service 6998 Headley Ct Levittown Pa 19057
Ahmed Abutaleb 15 Joanne Circle Havertown Pa 19083 230758070A
Ac Nielson Company
Ac Value Inc 25 Winship Rd York Pa 17402
Academia Nacional De La Historia Distruicion De Publicaciones Avenida Libertador Edificio Las Vegas
Academic I Associates P O Box 983 Bala Cynwyd Pa 19004
Academic Imaging Association P O Box 983 Bala Cynwood Pa 19004
Barbara Accamando
Barbara Accamando 223 Pickwick Dr Bethel Park Pa 15102
Account Clerk
Mary G Acculto 1432 College Street Dunmore Pa 18509
Ace Food Equipment Corp 11 N Township Line Road Limerick Pa 19468
Ace Mailing Services
Ace Plastics P O Box 150 Ono Pa 17077
Louis A Acerba 10022 Verree Rd 1F Philadelphia Pa 19116
John Acerbis Apt 4 229 Fair Oaks San Francisco Ca 94110 236648508A
Jose E Acevedo Calle A 40 Las Batatas El Tuque Puerto Rico Fc
Maria I Acevedo Building 5 Apt 503 Los Laureles Apts Lomas Verdes Bayamo Pr 619
W B Achenbach Unit 814 The Cottages At Buck Hill Buck Hill Falls Pa 18323
Achenbach And Butler Inc 1508 Brandywine St Philadelphia Pa 19130
Achuff Pa
Julia Acito 14 S 4Th St Youngwood Pa 15697
Rand Ackerman 339 Melwood Ave Pgh Pa 15213 250720790A
Ackerman Printing 514 Brandon Street Greensburg Pa 15601
Philip H Ackert 1771 Hamilton Dr Valley Forge Pa 19481
Tina Ackley Montgomery Co Dom Rel P O Box Norristown Pa 19404
Brenda S Ackley 109 N Walnut St Boyertown Pa 19512
C W Ackling 42 Church St Waynesburg Pa 15370
Acme Markets 1710 Arch St Philadelphia Pa 19103
Aco C/O The Union National Bank Of Pittsburg P O Box 837 Pittsburg Pa 15230
Aconauto Sales 101 Pinney St Rochester Pa 15074
William R Acosta 7928 Oxford Avenue Philadelphia Pa 19111
Olga T Acosta 5302 N Sydenham St Phila Pa 19141 370533080A
Elbert Acosta 3128 Wilmington Rd New Castle Pa 16105
Rebecca Acotsa C/O Ahm Facility 221 660 American Ave Suite 200 King Of Prussia Pa 19406
Acqua Soft Systems Inc 315 Old Rodgers Road Bristol Pa 19007
Edward C Acrie 505 Corey Avenue Braddock Pa 15104
Action Auto Rental Inc P O Box 77777 W5350 Philadelphia Pa 19175
Action Investigative Services 321 Spruce St Scranton Pa
Action Truck Service 55 27Th Street Pittsburgh Pa 15222
Active Medical Devices P O Box 601 Boston Ma 2128
Conrad Acton 002 Penn Center Plaza Philadelphia Pa 19102
Acts Inc Attn Hennie Oriold P O Box 90 Westport Pa 19486
Actualidad Economica Ay Guzman Blanco 465 Of 504 Lima Fc
Acufex 311538725A
Alneta L Adair
Darlene Adair 551 St Joseph St Lancaster Pa 17603 230758070A
Craig Adair 19 E Lancaster Ave Paoli Pa 19301
Stephen Adair 3031 Walker Ln Eagleville Pa 19403
Adamcik Pa
R Adamec
Annie Adams 2427 Fleetwood Dr Levittown Pa 19057
Helen W Adams
Hermena Adams 214 S 4Th Street Sunbury Pa 17801
Renee Adams Stephen Adams 6326 Hasbrook Philadelphia Pa 19111
Cynthia Adams 1925 Pierce Street Philadelphia Pa 19145
John H Adams 934 Winder Dr Bristol Pa 19007
Angela Adams 1295 N Providence Rd Media Pa 19063
Eugene J Adams 10226 Ambridge Pl Philadelphia Pa 19114
Byron L Adams Aileen Lederer
George H Adams Springhouse Estates E 110 Springhouse Pa 19477
Louella Adams 1826 Medary Ave Philadelphia Pa 19141
C Adams
Angela Adams
Ralph H Adams 400 Seventh St C/O Morris & Mckim Ellwood City Pa 16117
Willie Adams 365 W Elm St Apt 1 Conshohocken Pa 19428
Elizabeth Adams 401 Greenside Avenue Canonsburg Pa 15317
Terry A Adams 2549 Madison Ave Bethlehem Pa 18017
W G Adams 3900 Chestnut St 918 Philadelphia Pa 19100
Harvey Adams 5087 Rosecess Place Pittsburgh Pa 15201
Dorothy Adams
John I Adams
Reginald Adams Friends Boarding Home 147 W State St Kennett Sq Pa 19348
Thomas Adams 1503 Lang Ave Pittsburgh Pa 15208
Pearl Adams Box 228 Rd 1 Shamokin Pa 17872
William Adams 823 N 64Th Street Philadelphia Pa 19151
Louise C Adams
Larry Adams Stephen Hoffman 910 N 10Th St Reading Pa 19601
Frank Adams 1940 Mountain St Philadelphia Pa 19145
Joseph Adams
Addis & Associates 125 Main St Suite 602 Bradford Pa 16701
Addison W Warner Trust
Addressing Unlimited
Adele Shaw & Livorio Ins Agency 2212 Ramsey Rd Monroeville Pa 15146
Susan H Adelman Pa
Adelphia Inc 110 Chatham Rd Upper Darby Pa 19082 370533100A
Adjustco Inc 236291113A
Lewis E Adler 7 Granger St Hanover Pa 17331
Admiral Insurance 1128 S Broad St Philadelphia Pa 19146
Admiral Insurance Agency 6770 Market St Upper Darby Pa 19082
Advacare Diag Inc P O Box 11190 Philadelphia Pa 19171
Advacare Diagnostic Ind P O Box 11190 Philadelphia Pa 19171
Advacare Inc 2 Walnut Grove Lane Horsham Pa 19044
Advanced Computer Applications Inc P O Box 330 Newtown Pa 18940
Advanced Product Design Inc
Advanced Traffic System
Advantage Assoc Inc 1 Bigelow Sq Pittsburgh Pa 15219
Advent Associates 101 Roesch Ave Oreland Pa 19075
Adventure Prop Ltd 501 Masons Mill Bus Park Huntingdon Va Pa 19006
Betty M Advisory Bank & Trust Co Cust For
Aerial Platforms Inc P O Box 840 Skippack Pa 19474
Aero Midtown Svc Cntr 230 Lincoln Way East New Oxford Pa 17350

Susan Aeschbach
Aetna Suite 600-800 Pittsburgh Pa 15219 370533100A
Aetna Jacquelyn Patient Dos 11/11/89 3541 Winchester Rd Allentown Pa 18195
Aetna Ins C/O Stone And Edwards Ins 109 Miller Lane Hbg Pa
Aetna Insur Co P O Box 158 Washington Pa 15301
Aetna Insurance 311538725A
Aetna Insurance Co 240795463A
Aetna Insurance Co
Aetna Life
Aetna Life & Casualty P O Box 1738 Reading Pa 19603 231365353A
Aetna Life & Casualty C/O Freeman Barto Etal Haddonfield Nj 8033 232825878A
Aetna Life & Casualty
Aetna Life And Casualty 3541 Winchester Rd Allentown Pa 18195
Aetna Life Ins
Aetna Life Insurance 311538725A
Anthony A Affa 2450 Birch St Easton Pa 18042
Affiliated Ins Consultant Inc 118 S Bellevue Ave Langhorne Pa 19047
Afge Health Benefit Plan
Afica
Leroy T Afro Amerc Histor Soc Of Lanc Co 531 Church St Lancaster Pa 17602
Anna Afton Rd 4 Brookville Pa 15825
Anna Afton R 4 Box 356 Brookville Pa 15825
Olive V Afton Route 4 Box 356 Brookville Pa 15825
Dorothy J Agar 71 Longvue Dr Pittsburgh Pa 15227
Agency Services Inc
Agents Insurance Service Pittsburgh Pa
Agnes Dodd Frank
Edward Agnew
Rosemarie Agresto 624 North West St Carlisle Pa 17013 370533100A
Gilbert R Aguilar P O Box 576 Howard Pa 16841
Plutarco Aguilar Drexel Hill Pa 19026
Atlagracia Aguilera 107 N Union St Kennett Square Pa 19348 230961349A
Arturo A Aguilera P O Box 425 Temple Pa 19560
Diane M Agustin 57 S Glenwood Ave Aldan Pa 19018 230758070A
Gayle A Aharrah 109 Glen Dr Doylestown Pa 18901
Aherf P O Box 640151 Pittsburgh Pa 15264
Rita Ahern
Lucy Ahern
B Ahmaddiya 716 S 59Th Street Philadelphia Pa 19143
Fatima Ahmed
Gregory J Ahnert Bushkill Pa 18324
William A Aiello Box 99 York Springs Pa 17372
Alma Aikens 218 Devilliars Pittsburgh Pa 15219
Roger Aikins Fun City 2273 Warren Rd Indiana Pa 15701
Nancy L Aimmem
Air & Waster Mgmt Assoc 1 Gateway Ctr 3Rd Floor Pittsburgh Pa 15222
Air Force Rotc
Aircro Industrial Gas P O Box 360904M Pittsburgh Pa 15230
Aircro Retail Operations
Aircro Special Gases P O Box 360904M Pittsburgh Pa 15230
Airlandsea Tvl Tour Inc 216 West College Avenue State College Pa 16801
Helen Aivaliotis Eli N. Donsky, Esq. 1315 Walnut Street Suite 1532 Philadelphia Pa 19107 231642962A
Michelle Aivaliotis Chris Aivaliotis 127 Fenwick Dr Pittsburgh Pa 15235
Laks Aiyar
Yolette Ajax 2414 Filbert St Reading Pa 19606
Ajax Philadelphia Inc 400 Chester Pike Ridley Park Pa 19078
Ak Charrabarti
Susan M Akczinski Unknown
Natalie Akenskask Michael Akenskask Address Unknown
Edward Aker 170 Chester Ave Phoenixville Pa 19460
Sherry K Akerley
Nayeem Akhtar 1816 Meadow Dr. Norristown Pa 19401
Mohammad Akhtar Safia Akhtar 2747 Cole Rd Wesford Pa 15090
Dale D Akins Linda L Akins 231336198A
Bulah L Akins Pa
Tarek Al Ghoussein
Stephan A Alan Macy S Montgomery Mall North Wales Pa 19454
Abdullah A Alarifi 3 Allegheny Center Apt 313 Pittsburgh Pa 15212
Michael Alayun 1912A Heather Circle Yeadon Pa 19050
Andre M Alba Danielle Marie Alba 6907 Clearview St Philadelphia Pa 19119
Alba Salon Inc P O Box 6200 Lehigh Valley Pa 18017
Albandary Al-Mousa 311538725A
Veda V Albaugh C/O Linda Houghtling Rd 1 Box 1177 Clarendon Pa 16313
Frank R Albert Pamela Albert 231336198A
Albert Benkert 302 N Chaucer Court Sewickley Pa 15143
Albert Einstein Med Center Mumtaz U Ansari 5501 Old York & Tabor Rd Philadelphia Pa 19140
Albert Einstein Medical York & Tabor Rds Philadelphia Pa 19141
Albert S Organics East
Abraham Albishei C/O 150 S Bromley Ave Scranton Pa
Francis M Alblauf 1015 Sherwood Rd Pittsburgh Pa 15221
Gianna L Albors
Alma A Albrecht Inge Fichter 135 Maple Ave Southampton Pa 18966
William A Albritton 1626 N 29Th St Philadelphia Pa 19121
Clyde Albro Elizabeth Albro 628 Southcrest Court Pittsburgh Pa 15226
Alco Standard
Alcorn Labs
Floy E Alder 253 N 3Rd St Philadelphia Pa 19106
Anna Alderson 76 West Hallam Avenue Washington Pa 15301
Faresl D Aldo
Lourdes Aleman Triboro Electric Corp 539 Jacksonville Rd Warminster Pa 18974
Margarita Alers Rafael Alers
Scott N Alexander 1004 River Oaks Dr Pittsburgh Pa 15215 370533100A
Irene Alexander 5457 Wayne Ave Philadelphia Pa 19144
Alexander
Adele L Alexander
Crystal R Alexander 920 Pentland Dr Pittsburgh Pa 15235
Marc Alexander 23 E Providence Rd Yeadon Pa 19050
David Alexander Vida Alexander 11723 Dimarco Drive Philadelphia Pa 19154
Alvera Alexander P O Box 13376 Philadelphia Pa 19101
Alexander & Ale Public Leger Bldg Philadelphia Pa 19106
Alexander & Alexander 225 Public Ledger Blvd Philadelphia Pa 19106
Panagiotis Alexandrakis 1106 Alexander Ave Drexel Hill Pa 19026
Anthony Alexis 187 Sisti St Wilkes Barre Pa 18702
Alexis
Alexis
Alexis
Alexis Inc Public Ledger Building Phila Pa 19106 232825878A
Alexis Inc Public Ledger Bldg. 8Th & Chestnut Sts. Philadelphia Pa 19106
Alexis Insurance Company 6Th & Chestnut Street Philadelphia Pa 19106
Alexis
Abdullah M Alfagger C/O Allegheny Construction 150 River Ave Pittsburgh Pa 15212
Steven Alford Mrs Alford 269 St Josephs Way Philadelphia Pa 19106
William Alford P O Box 26424 Philadelphia Pa 19126
Ciccarelli Alfred Giovina Ciccarelli 3156 So Smedley Philadelphia Pa 19145
Austin Alfred
Alfred & Long
Alfred A Macmillan Trust
Joni Alia 8800 Rising Sun Ave Phila Pa 19115
Ezio Alicandri
Aliquippa Hospital 4209 Saw Mill Run Blvd Pittsburgh Pa 15227
All City Mtg
All City Plumbing Services Inc 2212 E Norris St Philadelphia Pa 19125
All Star Sporting Goods Inc 35 Snyder Avenue Philadelphia Pa 19148
All State Insurance Company 236291113A
Frank J Allan Agnes Powers Allan 41 West 6Th Street Wyoming Pa 18644
Lee R Allander R D 2 Newport Pa 17074
Sarah L Allebach 1224 Rush St Philadelphia Pa 19104
Kathryn Allebach Kline 1935 North 14Th Street Reading Pa 19604
Allegheny Builders 801 Belmont Street Pittsburgh Pa 15233
Allegheny Co Med Society Allegheny Co Med Society P O Box 641075 Pittsburgh Pa 15264
Allegheny General Hospital 320 E North Avenue Pittsburgh Pa 15212 530040540A
Allegheny Health Foundation Attn President & Ceo 320 E North Ave Pittsburgh Pa 15212
Allegheny Iga Supermarket 338 E Allegheny Ave Philadelphia Pa 19134
Allegheny Regional Theatre 146 Mt Lebanon Blvd Pittsburgh Pa 15228
Allegheny Valley Hosp 1300 Carlisle St Natona Heigh Pa 15065
Allegheny View
Robert Allen Vicky Allen 231336198A
J Allen
Mina Allen
Walter Allen
Lulu Allen
John Allen
John Allen 1616 Yarnell Rd Pottstown Pa 19464
Lisa F Allen 1010 Brauff St Elizabeth Pa 15037
Adele F Allen 251 Shawmont Ave #F Philadelphia Pa 19128
Paul Allen Box 233 Tannersville Pa 18372
Frances C Allen Dunwoody Apt F 113 3500 West Chester Pike Newtown Square Pa 19073
Henrietta Allen 84 Park Ave Wilkes Barre Pa 18702
Frank A Allen
Raphael Allen 1014 Sheffield St Apt 708 Pittsburgh Pa 15233
William H Allen 258 Hillcrest Dr Coatesville Pa 19320
Zuline Allen 901 North 3Rd Street Reading Pa 19601
Grace Allen T/A Allen Soup Bowl 2705 Allegheny Av Phila Pa 19132
Bradly E Allen 7711 Castor Ave Philadelphia Pa 19152
David R Allen Sandra E Allen 558 Lafayette Road Merion Pa 19066
Michael Allen
John Allen
Evan S Allenson 333 E Shawmont Avenue Philadelphia Pa 19128
Allentown Diner 231336198A
Karen Alleyne 8636 Pickering Avenue Philadelphia Pa 19150
Allied Art Fund P O Box 12084 Harrisburg Pa 17108 230961349A
Allied Bond
Allied Drywall
Allied Health Affiliated 7532 Woodbine Ave Philadelphia Pa 19151
Allied Insurance Brokers Four Allegheny Center Fifth Floor Pittsburgh Pa 15212
Alling & Cory 25096949A
Christopher D Allison 600 E Della Ave N Versailles Pa 15137
William Allison 231 N Boundary St Butler Pa 16001
Ethel G Allison P O Box 254 Fairfield Pa 17320
Heatherly B Allison Pa
Patience S Alllan
Roselle T Allmond 111 Elwyn Rd Elwyn Pa 19063
David Alloto 2713 Otterbein Dr Allison Park Pa
William R Allsbrook 413 Bellaire Avenue Fort Washington Pa 19034
Charles W Allsopp Box 291 R D 1 Cheswick Pa 15024
Allstate Ins Co Attn A Cardova Berry Harrisburg Pa 17112
Allstate Insurance Company
Allstate Insurance Company District Claim Office 1018 West 9Th St King Of Prussia Pa 19406
James M Allyn Rd #1 Lindsey Hollow Rd Corry Pa 16407
William Aloia
Joan A Aloisio 11601 Roosevelt Blvd Philadelphia Pa 19155
Alpha Software Corp P O Box 674 Holmes Pa 19043
Alpha Zeta International
Alpin Surgical 250965420A
Hussain Alrawi
Al'S Gulf Service Rt 30 Box 160 Latrobe Pa 15650
Alsace Recreation Center C/O Dawn L Hoppes Rr 1 Box 338 Temple Pa 19560
Dorothy Alston Pa
A Dorothea Alston 2343 James Drive Pittsburgh Pa 15237
Alta #4 Station Square Pittsburgh Pa 15219
Alta Health Spa
Alta Health Strategies 311538725A
Sandra Altomose Rr 3 Box 3071 Apt A Moscow Pa 18444
Rollin Altomose 3111 Hodle Ave Easton Pa 18042
Joseph Altimari 15115 Kallaste Drive Philadelphia Pa 19116
Milton Altman
Robert R Altman 1110 James Street Pittsburgh Pa 15212
Deborah M Altmeyer P O Box 896 E Stroudsburg Pa 18301

Charles P Altmiller R R 3 Box 729 Drums Pa 18222
 Alto Energy Corporation
 Andrew J Altobelli Rd 2 Box 305-A Dover Pa 17403
 Rita Altomare 1034 Levick St Philadelphia Pa 19116
 Altoona Area Singles % Janet Leahey 110 Willow Ave Altoona Pa 16601
 Rosalie Alu 82 Tompkins St Pittson Pa 18640
 Alumni Assoc Of W B Saul 7100 Henry Ave Philadelphia Pa 19128
 Kock Alva Pottsville Pa 17901
 Miguel Alvarado 15 North 2Nd St Apt 7 Allentown Pa 18101
 Cristino Alvarez 2810 Cowpath Rd Hatfield Pa 19440 231284940A
 Theresa Alvarez 546 Ridge St Allentown Pa 18102
 John Alvarez Dana Alvarez 175 Beulah Rd Chalfont Pa 18914
 William J Alvarez 9505 Fordham Rd 2F Philadelphia Pa 19114
 Rose M Alvin 5639 Melvin St Pittsburgh Pa
 Harry S Alwine 1111 Old Lancaster Rd Berwyn Pa 19312
 Am Bankers Ins Co Of Fl
 Am Bio Corp
 Am Graphics Inc
 Am Pm Music Video Inc P O Box 5373 Pittsburgh Pa 15206
 Am Pool Service Corp 210 N Aberdeen Ave Wayne Pa 19087
 Am Quip
 Frank A Amacher Rose M Amacher Star Rte 62 Box 13 Irvine Pa 16329
 Anil Amaratunga
 Denise Amaro 5651 N Mascher Street Philadelphia Pa 19120 311538725A
 Jose G Amayo 3099 Leechburg Rd Lower Burrell Pa
 Amber Lingerie Inc 75 Main Street White Mills Pa 18473
 Ambler Auto Sound 91 Butler Avenue Ambler Pa 19002
 Ambler Savings & Loan Assoc P O Box 206 Schwenksville Pa 19473
 Ambrosi Tarczynski 264 S 9Th St Reading Pa 19602
 Ambrosi Tarczynski 264 South 19Th St Reading Pa 19602
 Amcost Precision Products P O Box 8500 Philadelphia Pa 19178
 Ame Acad Of Enviromental
 Anthony P Amendolano 637 Cooney St Dunmore Pa 18512
 Jeffrey D Ament 350 5Th Ave 2Nd Floor New Kensington Pa 15068
 Ament Builder John 272 Park Ave Chalfont Pa 18914
 Amer Board Of Obstetrics
 Amer Coll Of Oral Max Surgery 236291113A
 Amer Fincl Cnsltns Inc 3569 Bristol Pk Ste 104 Bensalem Pa 19020
 Amer Heart Assoc 200 Reading Ave #201 Reading Pa 19611
 Amer Lawyer
 Amer Pharmaceutical Assn 6
 Amer Soc Of Highway Engrs P O Box 1887 Altoona Pa 16603
 American Bakeries P O Box 7247 8703 Philadelphia Pa 19170
 Ameri Gas Rt 62A Honesdale Pa 18431
 America Society Of C Rcord Processing 270 Bryn Mawr Ave. Po Box 59 Bryn Mawr Pa 19010
 America Wash
 American Clg Occupational Med
 American Arbitration Pa
 American Assoc Of Retired Persons
 American Assoc For Cancer Public Ledger Bldg Ste 816 6Th And Chestnut Streets Philadelphia Pa
 American Association Cancer Research Temple Univ Room 301 Philadelphia Pa 19140
 American Burn Assoc
 American Colg Of Physns W Pa Regn 969A Scaife Hall Pittsburgh Pa 15261
 American College Of Emergency Physicians Dallas Tx 75261 232200910A
 American College Of Physicains In P O Box 7777R0550 Philadelphia Pa 19175
 American College Of Physicians Bx 7777-R0260 Philadelphia Pa 19175
 American Comfort Homes Inc P O Box 95 Hollidaysburg Pa 16648
 American Computer Estimating 1155 Phoenixville Pike Suite 109 West Chester Pa
 American Defense Treasurer
 American Diabetes 1 Plymouth Meeting Mall Plymouth Meeting Pa
 American Dist Telegraph P O Box 371956M Pittsburg Pa 15250
 American Dream Builders Inc 2225 State Road Drexel Hill Pa 19026
 American Electric Co 2 Allegheny Ctr Mall Pittsburgh Pa 15212
 American Express 2009 Renaissance Blvd Claim No 129Adbm04998 King Of Prussia Pa 19406
 American Express Com Pa
 American Fed Of Govrn Emp Local 2962 P.O. Box 326 Harrisburg Pa 17108
 American Guardian Lloyds 980 Harvest Dr 200 Blue Bell Pa 19422
 American Heart Association
 American Heritage
 American Home And Supply P O Box 308 Butler Pa 16003
 American Housing Taust 645 Gordon St Reading Pa 19601
 American Indian Royalty Inc
 American Inst For Prop & Liab 720 Providence Rd Malvern Pa 19355
 American Integrity P O Box 7830 Philadelphia Pa 19101
 American Intern
 American Legion Home Aux Unit 15 C/O Anna Pryor 63 E Main St Waynesboro Pa 17268
 American Lung Association
 American Med Imaging
 American Medical
 American Medical Association
 American Metal Co Ltd
 American Mutual Liability 875 Greentree Road Pittsburgh Pa 15220
 American Payroll Centers
 American Red Cross Attn: Jeff Kulp 23Rd & Chestnut Sts Philadelphia Pa 19100
 American References 250969449A
 American Republic Ins
 American Royalty Company
 American Sani Ceil Sard Ltd Acrs Investments Inc Unknown York Pa 17402
 American Soc For Industrial Philadelphia Pa 19105
 American Soc Of Hematology
 American Society Of Clu Chfc P O Box 59 Bryn Mawr Pa 19010
 American Society Of Pharmacy
 American State Bank Act
 American States Ins
 American States Insu 1225 Wasington Pike Pittsburgh Pa 15205
 American Tele/Response Grp 401 Pilgrim Lane Drexel Pa 19026
 American Travelers Life 3220 Tillman Dr Bensalem Pa 19020
 American Utility Services P O Box 7100 Audobon Pa 19407
 Americas Health Plan
 Americlean Of Lehigh Val P O Box 125 Allentown Pa 18105
 Americold
 Amerisure
 Nizarali Amershi 73 Falton Dr Ne Calgary Ab T3J1K6 Canada Fc
 Amexco Box 837 Office 00 Mail Return Do Not Mail
 Amf Hiester Lanes 801 Hiester Lane Reading Pa 19605 231336198A
 Amh Emergency Assocs P O Box 716 Abington Pa 19001
 Amigos Del Muse
 Laura A Amiro 241 West 4Th St Erie Pa 16507
 Hannah Amissah 1186 Queen Lane W Chester Pa 19380
 Miriam W Ammon 1000 E Wyomissing Blvd Reading Pa 19611
 Stella E Ammon 903 Harmony Ave New Brighton Pa 15066
 Amnesty International
 Robert Amonitti 555 E City Lane Ave Bala Cynwyd Pa 19004
 Ricardo Amoro 725 W Fisher Ave Philadelphia Pa
 Vicki Amoroso 203 Heritage Lane Marchwood Apts. Exton Pa 19341
 John Amoroso Cindy Amoroso C/O Smathers Agy P O Box 165 Clarion Pa 16214
 Gloria E Amos Pa
 Amp Products Corporation P O Box 8500 S 3190 Philadelphia Pa 19178
 Amps
 E A Anako
 Rachad Anbari 250 West Lancaster Ste 340 Paoli Pa 19301
 Anchor Commercial Realty 645 N. 12Th Street Lemoyne Pa 17043
 Moses Ancrum Pa
 J H Anders Maple Avenue & Yoder Peter Becker Community Harleysville Pa 19438
 Roger A Anderson 231336198A
 Aliff W Anderson 190 S Washington St #17 Waynesburg Pa 15370 250720790A
 Adelpia Anderson 5824 N Woodstock Philadelphia Pa 19138 370533100A
 Hattie Anderson 1549 N 13Th Street Pittsburgh Pa 15203 520676509A
 Lysle V Anderson
 Robert Anderson 332 C Barker Circle West Chester Pa 19380
 Frida Anderson % Kenneth Ahl Point Pleasant Pke Doylestown Pa 18901
 Robert E Anderson Kenneth R Anderson P O Box 440 Coalport Pa 16627
 Lani Anderson 1020 Clearview Drive Middletown Pa 17057
 Margaret Anderson 230 Mary St Downingtown Pa 19335
 Michael Anderson 5115 Sutton Pl Wexford Pa 15090
 Denise I Anderson 7 Media Rd Oxford Pa 19363
 Brenda B Anderson 764 N 46Th St Philadelphia Pa 19104
 David E Anderson Kennett Square Pa 19348
 Joseph E Anderson 1719 Graham Ln Philadelphia Pa 19027
 Oscar W Anderson 8206 Rugby St Philadelphia Pa 19150
 Nichet Anderson 921 N Fallon St Philadelphia Pa 19131
 Gertrude Anderson 635 Monaea Road Aliquippa Pa 15001
 Audrey A Anderson 31 South Market Street Duncannon Pa 17020
 Dorothy K Anderson C/O Rodman M Rosenberger One Summit Street Philadelphia Pa 19118
 Nancy C Anderson 144 N Dithridge 215 Pittsburgh Pa 15213
 Marjorie C Anderson 308 Twin Hills Drive Pittsburgh Pa 15216
 Gladys M Anderson 219 N 40Th St Apt 103 Harrisburg Pa 17111
 Ronald Anderson Ratchet Club Apt E3 W Chester Pa 19380
 Caroline Anderson 31 N Park Ave Meadville Pa 16335
 Richard Anderson
 Florence Anderson 944 Turner St Philadelphia Pa 19122
 Jessie L Anderson 313 Poplar St Erie Pa 16507
 Helen H Anderson 333 Keswick Ave Glenside Pa 19038
 Olga E Anderson 3403 Versailles Mckeesport Pa 15130
 Ruth Anderson 46 So Bromley Scranton Pa 18504
 Mamie Anderson 534 Cleveland St Allentown Pa 18103
 Mary N Anderson 426 Bingham Street Pittsburgh Pa 15211
 Betty Anderson
 Anderson & Co C/O The Fidelity Bank Trust Dept 135 S Broad St Philadelphia Pa 19109
 Anderson Prdn Corp
 Dominic J Andracchio 355 Reno St Philadelphia Pa 19123
 Michael Andrade
 Zulme Andre Triboro Electric Corp 539 Jacksonville Rd Warminster Pa 18974
 O E Andrea Pa
 Alexander D Andreas Center Auto Body 1630 Brodhead Road Monaca Pa 15061
 Stephen P Andrelczyk 419 S Broad St Lititz Pa 17543
 Linda L Andres
 Newman Andrew 1331 E Wyoming Ave Philadelphia Pa 19124
 Andrew Hobby Media Center 2911 Elliott Circle Atlanta Ga 301717558A
 Jane Andrews 46 Stoneham Road Rochester Ny 14625 250965404A
 Melba Andrews
 Mary F Andrews 330 Llandrillo Rd Bala Cynwyd Pa 19004
 Chuck Andrews C/O Circuit City 400 S State Rd Springfield Pa 19064
 William R Andrews 3000 Susquehanna Rd Roslyn Pa 19001
 John D Andrews 642 5 Ave Williamsport Pa 17703
 Aletha Andrews Douglas G Andrews 1343 Township Line Road Norristown Pa 19401
 Kevin Andrews 1139 D Chester Pike Crum Lynne Pa 19022
 Christ L Andrijiszyn Pa
 Brian L Andrijiszyn Pa
 Kevin J Andrus C/O Donald L Currey 348 Dewey Cir Po Box 446 Ridgway Pa 15835
 Andrzejewski 348 Mcknight St Reading Pa 19601
 Eric Andy
 Andys Catering Service 1106 Millersville Pike Lancaster Pa 17603
 Anes Assoc Of Chestnut P O Box 649 Willow Grove Pa 19090 230961349A
 Anesthesia A Mcp P O Box 7780 Philadelphia Pa 19182
 Anesthesia Associatee Of Bryn Mawr Bryn Mawr Medical Bldg Box 306 Bryn Mawr Pa 19010
 Anesthesiologists Erie 3406 Peach Street Suite 113 Erie Pa 16508
 Jennifer Angelo 1001 Dorothy Dr Coraopolis Pa 15108
 Patricia Angelo
 Angelo Nieto Inc T/A N & N Ent P O Box 95 Peckville Pa 18452 240686200A
 Angelonis Auto Collision Attn Frank Liberatore % Xerox Corporation Philadelphia Pa 19103
 Angerman Association Inc 109 Delta Drive Pittsurgh Pa 15238
 Dale E Angle 386 Washington St Greencastle Pa 17225
 David W Anlauf 6507 Grays Ave Phila Pa 19142
 Annals Of Internal Medicine 6Th St & Rose Philadelphia Pa 19106
 David Annand Box 31 Road 1 Landenberg Pa 19350

Annandale Isd 876
 Marie Anne C/O Fidelity Phila Tr Ca/C 0235531 Philadelphia Pa 19109 230952300
 Annibale
 Ageel A Ansari 2100 Berryhill St Harrisburg Pa 17104
 Ansari Graphic Inc 230 S Broad St Phila Pa 19103
 Carolyn H Ansel 626 N 22Nd St Philadelphia Pa 19130 370533100A
 Hani A Anshasi 12 Powell Ln Upper Darby Pa 19082 370533100A
 Answering With Care 214 E Main Street Carnegie Pa 15106
 Mary Anthony Irrevocable Burial Reserve % Westmoreland 2480 S Grande Blvd
 Greensburg Pa 15601
 Iola M Anthony 100 Brant Ave Apt 4J Kittanning Pa 16201
 Anthony Doffay Gallery
 Anthony G B Borden Radiology 9601 Bustleton Ave P O Box 6192 Philadelphia Pa
 Anthony J Cositore Inc
 Parmenion Antoniadis 267 South 9Th Street Philadelphia Pa 19107
 Antonios Italian Restaurant C/O Al Wiley 854 Second Street Pike Richboro Pa 18954
 O A Antram 900 E Pittsburgh St Greensburg Pa 15601
 Kazuko Aoki
 Apcoa Inc P O Box 801 Plymouth Meeting Pa 19462
 Apd Cryogenics Inc 1919 Vultee St Allentown Pa 18103
 Api Management Inc 700 W Georgia 1250 Box 10061 Vancouver Bc V7Y1B-000 Fc
 Apnu Healthplan
 Louis J Apoldo
 F A Apolar 3401 N Broad Street Philadelphia Pa
 Edwin Aponte 242 S. Fifth St. Reading Pa 19602 231336198A
 W Aponte 179 W Wilt Street Philadelphia Pa 19134
 George Apostolou 233 W Horrtter St Philadelphia Pa 19119 232825878A
 Apothecary Shoppe 2 Bala Cynwyd Plaza Bala Cynwyd Pa 19004
 Jacqueline R Appelbaum Jeffrey C Appelbaum 517 General Patterson Dr Glenside Pa
 19038
 Apple Computer
 Apple Computer Inc 250969449A
 Apple Money Inc C/O Bell Of Pa 120 E Lancaster Ave Ardmore Pa 19003
 Jack Applebaum
 Sharon A Appleby 1580 Lancaster Dr Unit 35 Oakville On L6H 2Z5 Canada Fc
 Gayle S Applegate 240 Town Rd Gwynedd Pa 19436
 Appleton And Lange Box 8500 S 6025 Philadelphia Pa 19178
 Appliance Store Ne 6555 Penn Ave Pittsburgh Pa 15206
 Applied Computer Product 1633 Republic Road C/O A Hoffer Huntingdon Valley Pa
 19006
 Applied Learning Systems 34105 E Market St York Pa 17402
 Applied Scientific Association
 Apt Store 478 E Beaver Ave Apt 701 State College Pa 16801
 J H Apton Rd 1 Box 434 Claysville Pa 15232
 Francisco Aquino 940 East 4Th Street Bethlehem Pa 18015
 Ara Leisure Services Inc Lake Quinault Lodge 1101 Market St Philadelphia Pa 19107
 Ara Services 1101 Market St Philadelphia Pa 19107
 Andres Arabia
 Manabo Araki 2-15-2 Nakamagome Ota-Ku Tokyo Japan
 Aramark Corp 1101 Market Philadelphia Pa 19107
 G C Arangio 32 North West St Allentown Pa 18102
 Victor Araya
 Devoe S Arbegast 10 Oakwood Circle Camp Hill Pa 17011
 Sally Arbitura Charles J Lynch 6217 Everett St Apt B Philadelphia Pa 19149
 Arbors Management Inc
 Edward W Arbuckle P O Box 124 Hollidaysburg Pa 16648
 Arc Heating & Cooling Service 81 Walton Rd Pittsburgh Pa 15236
 Arch Of Kentucky City Place 1 St Louis Mo 63141
 Jarrett Archer 250969449A
 Tressa C Archer Pa
 Archim, Seraphim, Skite Prophet Elias
 Alexander Archimedes 25 Jacelyn Dr Havertown Pa 19083
 Arco Chemical 2800 W Chester Pike Newton Square Pa 19073
 Miriam T Ard Robert S Ard 707 Roslyn Ave Springdale Pa 15144
 Ardent Premium Pay Plan 231336198A
 Agatha Ardiere
 Audrey L Ardinger 715 Brookside Avenue Swarthmore Pa 19081
 R F Ardinger Pa
 Joan Ardolin
 Area Agency On Aging P O Box 960 Somerset Pa 15501
 Maryanne C Arena P O Box 240 Mountainhome Pa 18342 370533100A
 John P Argeldinger 720 E Phillips St Stroudsburg Pa 18360
 Frank Argentieri Joan Argentieri 1914 S 9Th St Philadelphia Pa 19148
 Harry Argentiero 3518 Teton Road Philadelphia Pa 19154
 Charles Argeros 527 Fanshawe St Philadelphia Pa 19111
 Argonaut Insurance Co C/O Ames Dept Store New Berwick Highway Bloomsburg Pa
 17815
 Mario Argueta Cesar Galindo 125 Church St Reading Pa 19601
 Deborah Arizillo 232825878A
 Stephen Arkely 361 Bradford Ave Lansdale Pa 19466
 J Armbrister Philadelphia Pa 19144
 John Armbruster 196 S 3Rd St Lehighton Pa 18235 240795460A
 Armc Atlantic Corp 5733 A Butler Street Pittsburgh Pa 15202
 Minnie Armitage
 Kay T Armitage 173 Bent Pine Hill North Wales Pa 19454
 Arms Elliot Grossman Hemlock F Broadmoor Dr Lords Valley Pa 18428
 Matthew D Armstead 1428 N Carlies St Philadelphia Pa 19130 710294708
 Michele Armstrong 1107 Smith Ave Chester Pa 19013
 Janet Armstrong Linesville Pa 16424
 Lillie E Armstrong 2294 Mulberry Ln Lafayette HI Pa 19444
 Ethlyn L Armstrong Apt 1201 220 N Dithridge Pittsburgh Pa 15213
 Linda T Arnao 6745 Essington Ave Philadelphia Pa 19145
 Ronald L Arndt Reba M Arndt
 Celesta A Arndt R 1 New Tripoli Pa 18066
 James G Arner Arner Debra A 180 South 3Rd Avenue Clarion Pa 16214 370533100A
 Mary C Arner Rd 1 Box 391 Owl Creek Rd Tamaqua Pa 18252
 Mary Arnold Box 573 Clarksville Pa 15322 521220516A
 G Arnold
 Rodney M Arnold
 Douglas G Arnold % Associates Of Risk Transfer 100 Mcknight Park Dr Pittsburgh Pa
 15237
 Rita A Arnold P.O. Box 41 Downingtown Pa 19335
 Edna E Arnold 462 New St Lebanon Pa 17042
 Elizabeth M Arnold Pa
 Moitte S Arnold 332 W 8Th Erie Pa 16502
 Harry M Arnold Rd 6 Mechanicsburg Pa 17055
 Trott Arnold 400 N 41St St IR Philadelphia Pa 19104
 Ronald Arntsen
 Pedro J Arocho 702 West Lehigh Ave Philadelphia Pa 19133
 Alexander B Aron Janet D Aron 1304 Paper Mill Road Philadelphia Pa 19118
 Hilda Aron 220 Rittenhouse Square West Philadelphia Pa 19103
 Aron Vegh Plumbing And Heating 13440 Damar Dr Philadelphia Pa 19116
 Sergio Aronce 6000 Tabor Ave Apt D2 Phila Pa 19111
 P M Arrigo P O Box 189 4 Rt 119 Home Pa 15747
 Gregory Arrington 256011888A
 James E Arrington P O Box 653 Erie Pa 16512
 Selena Arrison 320 Railroad Ave Bristol Pa 19007
 Richard R Arroyo 394 Gordon Street Allentown Pa 18102 231336198A
 Edward A Arsdale Karen Janell Van Arsdale 34 Market St Hatfield Pa 19440
 363528558A
 Arthritis Foundation 1011 Old Salem Rd Suite2A Greensburg Pa 15601 250965404A
 William Arthur
 Helen R Arthur School Lane House Apt 304-A 5450 Wissahickon Ave Philadelphia Pa
 19144
 Arthur Cox Wilson & Assoc Philadelphia Pa
 Yvonne M Artis 460 Idlewood Rd Pittsburgh Pa 15235
 Artisan Plumbing Heating 1201 Oley Street Reading Pa 19604
 Dennis Artlund 286 Lancaster Ave. Frazer Pa 19355
 Kenneth S Artley Rr 3 Box 468 Catawissa Pa 17820
 Joseph Artman
 Joseph Artman
 Christopher Artur
 Mary Artymowicz 139 Trainer Chester Pa 19013
 Anthony Aruffo
 P Arunyakanon 5436 Stanton Ave Pittsburgh Pa 15206
 Asap Software
 Asbestos Control Technology P O Box 41607 Philadelphia Pa 19102
 Asbestos Workers Local 23 3263 Schoolhouse Rd. Middletown Pa 17057
 Fernando Asenjo Olga Pedros De Asenjo
 Madeline Ash Heather Ash 43 Hortense St Wilkes-Barre Pa 18702
 Joseph Ash 666 N Broad Street Philadelphia Pa 19130
 Glenn R Ash 1041 Pine Grove Circle Westcosville Pa 18106
 Ash Radiology Associates Inc
 Catharine C Ashbridge 411 S 24Th St Philadelphia Pa 19146
 Howard Ashby 1508 Pitt St Pgh Pa 15221 250720790A
 Jessica L Ashe
 Lillian Asher
 Tom Ashley Joyce Hun
 Ashp
 Ashton Tate
 Asi 718 Arch Street Philadelphia Pa 19106
 Asian Manpower Inc 205 Juniper Drive Havertown Pa 19083
 Ask Mr Foster 1617 Jfk Blvd Philadelphia Pa 19103
 Tammi Askew 1811 4Th Avenue Altoona Pa 16602
 Asko Electric
 Asme
 Asset Management Timing Service Inc P O Box 835 Paoli Pa 19301
 Assoc Diagnostics 153 Easton Road Suite 300 Warrington Pa 18976
 Assoc In Platin Surgery 1078 W Baltimore Pike 204 Media Pa 19063
 Assoc Of Pittsburgh Pa
 Assoc Of College Unions
 Associated Pathologists P O Box 1141 Franklin Pa 16323
 Associated Spring Raymond
 Associates Agencies P O Box 395 Reno Pa 16343 370533100A
 Associates In Neurology Of Pittsbur 5750 Centre Ave 100 Pittsburgh Pa
 Associates Of Plastic Surgery 554 North Duke Street Lancaster Pa 17602
 Association For Independen 401 N Broad Street Mezzanie Philadelphia Pa 19108
 Association Of American Railroads 50 F Street Washington Dc 20001
 Asterisk 255 E. Beaver Avenue State College Pa 16801
 Albert J Astolfi 4932 Di Maio Dr Brookhaven Pa 19015
 At & T P O Box 85950 Louisville Ky 231717558A
 At & T Valley Forge Shopping Center King Of Prussia Pa 19406
 At&T Bell Laboratories 9999 Hamilton Blvd Breinigsville Pa 18031
 At&T Credit Card
 Clinton E Atha 245 Main St P O Box 156 York Springs Pa 17372 230758070A
 Ajit S Athalye 626 Lancaster Ct Downingtown Pa 19335
 Joseph C Athans 223 Putnam Street Scranton Pa 18508
 Larry C Atherton 207 W King St Waynesboro Pa 17268
 Roscher R Atilio 3813 Country Club Rd Easton Pa 18042
 Marsha L Atkins 231336198A
 Patricia S Atkins 1727 Downton St Philadelphia Pa 19140 370533080A
 Stella M Atkins 1031 Findley Dr West William Penn Hts Pittsburgh Pa 15221
 John Atkins
 J Atkins
 Susan Atkinson 1 Pine Creek Street Bristol Pa 19007 231336198A
 A Atkinson
 Nicole Atkinson Debra Atkinson 9 Inbrook Rd Levittown Pa 19057
 Jason Atkinson Debra Atkinson/Cust Pugma 9 Inbrook Rd Levittown Pa 19057
 Edward J Atkinson P O Box 601 Clarks Summit Pa 18411
 Emmett J Atkinson 204 South Irving Scranton Pa 18505
 Emmett Atkinson Cottage Street Carbondale Pa 18407
 Edward J Atkinson
 Larene M Atkisson P O Box 1495 Reading Pa 19603 236003049B
 Atlantic Asset Mngt Co P O Box 447 Hollidaysburg Pa 16648
 Atlantic Financial John Bosmay Remitter
 Atlantic Financial C/O R 2Nd Floor E Building 3 Bala Plaza Bala Cynwyd Pa 19004
 Atlantic Financial Federal
 Atlantic Financial Federal P O Box 13367 Philadelphia Pa 19101
 Atlantic Group Inc Box 908 Carlisle Pa 17013
 Atlantic Refining 5733 A Butler Street Pittsburgh Pa 15201
 Atlantic Refining & Mark Corp P O Box 13812 Accts Pay Philadelphia Pa 19101
 Atlantic Refrigeration Equipme P O Box 3656 Philadelphia Pa 19125
 Atlantic Riviera Hotel Inc C/O Taraborelli 1001 Indian Creek Rd Philadelphia Pa
 19151

Atlas Industries Company Dip 530 Electric Street Scranton Pa 18509
Atlas Insurance Agency 231336198A
Atochem 3 Parkway Philadelphia Pa 19102
Atochem North Americ Three Parkway Philadelphia Pa 19102
Albert A Attieh 417 Keystone Ave Whitehall Pa 18052
Atty David A Morgan Jr 114 Main St Box B Dalton Pa 18414
Susan Au 722 E Butler Pike Maple Glen Pa 19002
Paul D Aubel 1006 Dale Drive Pittsburgh Pa 15220
Richard S Auchincloss W P Schaeffer 370 Contention Ln Berwyn Pa 19312
Audio Specialists
Audubon Station Assoc
Auerbach Publishers
Catherine D Auerweck 5905 Loretto Ave Philadelphia Pa 19149
Frederick Auger 205 N. Dallas Avenue Apt 3 Pittsburgh Pa 15208 250969449A
Sheryl Augsburger 6107 Alder St Pittsburgh Pa 15206
Flora Augustine 161 Kellerwood Dr Butler Pa 16001
Josephine Augustine 647 North Ave Pittsburgh Pa 15202
Leanna Augustine Amanda Augusti 1312 Wandering Way Harrisburg Pa 17110
Peter A Augustyn E 2Nd St Coudersport Pa 16915
Julia E Aul Lori Ann Schmader Marienville Pa 16239
Aul Karlovits & Fulesday Inc 312 Boulevard Of The Allies Suite 200 Pittsburgh Pa 15222
Roger Auld 2108 Woodview Dr Harrisburg Pa 17112
Fred Aungst 38 Mohican Drive Schnecksville Pa 18078
Cathy Aunt 319 S 17Th Street Easton Pa 18042
Emma Auriti 138 West Cedar St. Kennett Square Pa 19348
Susan Aurat
Milton M Auslander 1102 De Kalb St Norristown Pa 19401
Anna May Austin 432 Louella Avenue Wayne Pa 19087 230902310A
Ward L Austin Rd 2 Covington Pa 16917
Grace F Austin E/O Grace F Austin P O Box 8521 Reading Pa 19603
Austin O
Anna May Austin 432 Louella Avenue Wayne Pa 19087
Alvin L Austin Gwendolyn P Austin P O Box 256 Mountainhome Pa 18342
Fred Austin 216 Hathaway Lane Ardmore Pa 19003
Stewart Austin Pa
Maryjo Auth
Auto Co Of Hartford Attn 9Th Fl Accting P O Box 41966 Philadelphia Pa 19101
Auto Driveway Mt Carmel & Roberts Glenside Pa 19038
Auto Iplexmants
Auto Loan Guarantee Co
Auto Ranch Auto Bod 1441 Ridge Pk Plymouth Meeting Pa
Auto Specialist 730 Bethlehem Pike Flourtown Pa 19031
Automated Waste Solutions 205 Eddystone Ave Eddystone Pa 19022
Automotive Rmfrs 6825 Norwitch Dr Philadelphia Pa 19153
Emily Auve 5113 Pontiac Ave Drexel Hill Pa 19026
Avallone & Assocs 3002 Home Ave Philadelphia Pa 19136
Ray Avery
George K Avetian 6756 Market St Upper Darby Pa 19082
Jennifer Avrigian 501 Bethlehem Pike Apt K12 Ambler Pa 19002 370533100A
Fayed R Awad 231336198A
Axelrod O
Kathryn K Axelson Paul K Axelson 15 Harbor Rd Lev Pa 19056
Edna Aycock
Jeanette H Ayers 63 Clinton Avenue Waverly Ny 14892 240795463A
Joseph E Ayers Box 441 Nottingham Pa 19362
Robert L Ayers Philadelphia Pa
Gertrude Ayers 242 Buttonwood St Plymouth Pa 18651
Aym Financial Corp 2 Jefferson Bank Center Downingtown Pa 19335
Ademola Ayorinde
James Ayscue
Rodman C Azar 66 E Tioga St Tunkhannock Pa 18657
Azhar Aslam Md Inc 764 Kennedy St Meadville Pa 16335
Zaharuddin B Aziz
B & B Plus In 220-224 S. Broad Street Philadelphia Pa 19102 231642962A
B & F Systems Inc P O Box 48069 439 E High St Phila Pa 19144 370533100A
B & W Leasing P O Box 55 Clarksville Pa 15322
B & W Specialty House William J Hirtzel 7321 New Lagrange Rd Louisville Ky 40222
B Byran Vena Tech
B Dalton Bookseller Inc Greensburg Pa
B R Associates Inc
B&B Autoglass 8005 Harford Rd Baltimore Pa
B&B Products Building #2 1416 Trindle Road Rout 1 Carlisle Pa 17013
Babak Cab Co 1380 Easton Rd Ste 247 Warrington Pa 18976
Babb Inc 175 Strafford Ave Wayne Pa 19087
Dora Babbitt
James M Babey
Samuel Bable Rr 4 Box 202 Apollo Pa 15613
David P Babo 4230 Fargo Street Erie Pa 16510
Sandra L Bacevich 126 Indian Creek Rd Levittown Pa 19057
Marie A Bach 11988 Ferndale St Philadelphia Pa 19116
Mary Bacha 2657 Glenny Ln West Mifflin Pa 15122
Francis Bacharach 6232 North 13Th Street Philadelphia Pa 19141
Eric M Bachert Pa
Philip Bachetti 306 Colonial Drive Wallingford Pa 19096
Louise N Bachman % Ralph G Clouser Attorney At Law 130 W Lancaster Avenue
Wayne Pa 19087
Stanford M Back 2221 Panama St Philadelphia Pa 19103
Back At Ya C/O Victoria Wayman P O Box 586 Hallstead Pa 18822
Back Mountain Bottled Gas C/O Hellers Gas 589 E 7Th St Bloomsburg Pa 17815
Helen Backus
Donald G Backus Pa
Riad A Badaoui 1600 Church Rd Apt C-107 Wyncote Pa 19095 370533100A
Eloise M Badertscher 417 South Dallas Ave Pittsburgh Pa 15208
Badger Construction 1425 Beaver Ave Pittsburgh Pa 15233
Frank Badik 128 Church Road Elkins Park Pa 19117
Eva Badju
Gaitana Badoloto 5178 Browns Pl Pittsburgh Pa 15224
Philip Badome Stock Transfer Dept 9Th Floor One Eleven North Broad St Philadel-
phia Pa 19107
Hyun S Bae Triboro Electric Corp 539 Jacksonville Rd Warminster Pa 18974
Alice Baer
John D Baer 9267 Mercersburg Rd Mercersburg Pa 17236
Gretson A Baer Brittany E Baer 132 Susan Dr Pittsburgh Pa 15220
Vincent W Bafia Carpentry Contractors 1158 Hunt St Johnstown Pa 15905
William Bage 3446 Valley Green Dr Drexel Hill Pa 19026
E V Bagley 504 Talbot Dr Braddock Pa 15104 431104396A
Yvonne M Bagley 240 Radnor Chester Rd Villanova Pa 19085
Daniel F Bagwell 805 Centre Avenue Pittsburgh Pa 15215
E W Bailey 1 Logan Square 18Th Parkway Care Of Aetna Casualty Surety
Philadelphia Pa 19103
Pamela Bailey Danielle Gaffney % Upb Customer Assistance 8 W Market St Wilkes
Barre Pa 18701
Joyce Bailey 2205 Wood Ibis Way Virginia Beach
Reginald D Bailey 757 South 20Th Street Philadelphia Pa 19146
Ruth M Bailey 732 E Phil Ellena St Philadelphia Pa 19119
William Bailey P O Box 388 Ft Washington Pa 19034
Brenda Bailey 48 F Batlan Ave Clairton Pa 15025
Eleanor T Baily 600 Penn Square Bldg Philadelphia Pa 19107
Bruce Bair Rt 1 548A Service Creek Rd Aliquippa Pa 15001 370533100A
Deidre D Bair 1043 Washington St Flr 2 Reading Pa 19601
David C Bair
Richard Baird
Frances L Baird 400 N Walnut St West Chester Pa 19380
William J Baird Philadelphia Pa
John Baird 808 Lehigh Ave Philadelphia Pa 19133
Christian Baird 307 Peel Rd Langhorne Pa 19047
Mary K Baird 1778 E Willow Grove Avenue Philadelphia Pa 19118
Vibert Baird
J David Baker 230952300
N Y Baker 852 Eden Rd Lancaster Rd Pa 17601 230758070A
Annaliz Baker Box 511 4614 5Th Avenue Beallsville Pa 15313 411111318A
Dorothy M Baker 306 Pen Avenue Pittsburgh Pa 15221
D Baker 235 Rec Hall Univ Park Pa 16802
Lois Baker
Arthur G Baker Patricia S Baker 210 Allenberry Cr Pittsburgh Pa 15234
Greg Baker
Dale R Baker 192 Huntersdown Rd Gettysburg Pa 17325
Donald A Baker Elyse P H/W 823 Rhawn Street Philadelphia Pa 19111
Kenneth B Baker Lindsey Pl 31 300 E Water St Lock Haven Pa 17745
Peter S Baker 924 S Farragut Ter Philadelphia Pa 19143
Philip H Baker Norma E Baker 222 Waldorf Dr York Pa 17404
A C C Baker 3 Gen Washington Mem Blvd Quakertown Pa 18951
Lillie G Baker Rr 1 Ulysses Pa 16948
Greg Baker
Baker
M H Baker
Richard C Baker 709 Baldrige N Braddock Pa 15104
Anna M Baker 443 East Market St Marietta Pa 17547
Lillian B Baker 1920 Lehigh St Apt 3-A Washington Courts Easton Pa 18042
Harry Baker
Laura Baker Philadelphia Pa 19144
Mary S Baker Rd 1 Millmont Pa 17845
Mary S Baker Rd 1 Millmont Pa 17845
Crist Bakos Anna Bakos 537 Moir Court Scranton Pa 18510
Kinnari K Bakshi 2742 Knights Road Bensalem Pa 19020
Kusma C Bakulin
Louise M Bakun
Bala Cynwyd Library Old Lancaster & Highland Rd Bala Cynwyd Pa 19004
Joseph C Balanovich C/O Lake View Hotel Greentown Pa 18428
Niraj K Balasaria 226 Meadville Street Edinboro Pa 16412
Tressa F Baldauf 327 Locust St Columbia Pa 17512
David Baldauff 489 Baptist Rd Pittsburgh Pa 15227
Grace M Baldin 1816 N 10Th Reading Pa 19604
John L Baldwin 1422 N 29Th Street Philadelphia Pa
Sims A Baldwin 5826 N Woodstock St Philadelphia Pa 19138
Cynthia Baldwin 511 N 37Th St Philadelphia Pa 19104
Matthew C Baldwin 1112 Broad St Collingdale Pa 19023
Margaret Baldwin 1 Potter St Apt 522 Warminster Pa 18974
Baldwin Builders Inc Five W Tenth St Erie Pa 16501
Cynthia Baldwin Than
Stephen J Balent Harriet K Balent 686 Le Moyne Ave Ext Washington Pa 15301
Herbert E Balian Jean S Balian 3425 Powelton Ave Philadelphia Pa 19104
John E Balick 2122 Blackhorse Drive Suite 130 Warrington Pa 18976 231336198A
Grace S Ball Crosslands Apt 6 Kennett Sq Pa 19348 370533100A
Andrew M Ball
R Ball 128 High Hill Road Pulaski Pa 16143
Trevor W Ball 6 Elizabeth St Greenville Pa 16125
Chandler M Ball Pa
Janet C Ball 5537 Delancey Philadelphia Pa 19143
Walter S Ball
Edward W Ball Jr 206 Gorsuch St Folsom Pa 19033
Ballas Geo Frm 040991 77 Valleyview Drive Ambridge Pa 15003
Balligo Farms Inc 9 Portland Road Section D West Conshohocken Pa 19428
Carolyn Balog
Tammy K Balsiger P O Box 3669 Erie Pa 16508
David Balsley 4047 Higbee St Philadelphia Pa 19135
Lillian T Balter 1917 S Broad St Philadelphia Pa 19148
Lillian T Balter 1917 S Broad St Philadelphia Pa 19148
Baltimore
Baltimore Federal Savings Bank
Baltimore National A Unknown
Carl Baltzer
Michael Bambino 608 Dekalb St Apt 3 Bridgeport Pa 19405
Calvin Bampton Nancy Bampton 2535 River Rd Reading Pa 19605
De S Banco Emasa S A Irarrazaval 259 Fc
Banco De Santiago Emasa Equipos Y Maquinarias Irarrazaval 259 Fc
Banco Sudamericano Goodyear De Chile S.A.I.U. Camino A Melipilla Fc
Bertha I Bandtel School Of Nursing Wood & Powell Sts Norristown Pa 19401
Joshua Bandur 621 Mercer Road Butler Pa 16001
Stephen Banes 3101 Franciscan Way Aston Pa 19014
James Baney 180 Glade Run Road Renfrew Pa 16053
Eleanor L Bangham 220 East Oxford St Coopersberg Pa 18036
William H Banghmann Mt Route 42 York Pa 17402

Bangor Borough Authority Bangor Pa 18013 230961349A
 Randall P Bangs Lucy M Bangs 464 Arden Rd Pittsburgh Pa 15216
 Bank Automation Associati Provident Natl Bank P O Box 7648 Philadelphia Pa 19101
 Bank Iron For Deposit A/C 03110715-01 Li Fe Of Josephine R Kleina 1114 Pittsburgh Pa 15203
 Bank Of Montreal
 Bank Of Pennsylvania 800 Penn Avenue Wyomissing Pa 19610
 Joy Bankard La Plume Pa
 Robert Banker 1601 Market Street 8Th Floor Philadelphia Pa 19103
 Bankovich
 Lillian W Banks E Bridgetown Pike C/O Wailing Willows Langhorne Pa 19047
 Manley E Banks
 Daniel Banks
 John W Banks 26 Lillian Dr Apt J Mc Kees Rocks Pa 15136
 Santos Banks Address Unknown
 Tony C Banks 2138 Duquesne Avenue Mckeesport Pa 15132
 Irene Banks Pa
 Miriam J Bankus 900 E King Street Lancaster Pa 17602
 George Banner 313 Boro Rd Primos Pa 19018
 Banner Travel 619 Huntington Pike Rockledge Pa 19111
 Rosemarie Banning 6420 Guyer Ave Philadelphia Pa 19142
 William Bannon 4714 N Warnock St
 Peter H Banono % Us Air Great Pittsburgh Intl Airport Pittsburgh Pa 15231
 David W Banov 1539 Black River Rd Bethlehem Pa
 Ruzica Banovac 2960 Jasper Street Philadelphia Pa 19134
 Sylvia L Banovatz 1215 Hodgkinss Street Pittsburg Pa 15212
 Steve Banser Lisa Banser 327 Miller St Reading Pa 19601
 Bansky
 Anna Baptiste
 Pierluigi F Bar 801 E Germantown Pike Suite B6 Norristown Pa 19401
 Roberto Barajas 700 S 15Th St Philadelphia Pa 19146
 Thomas R Baralde
 Eileen Baran 2778 Kirkbride Street Philadelphia Pa 19137
 Jean C Barat Janine Barat % Dorothy Smith 687 Sproul Rd Bryn Mawr Pa 19010
 Robertta H Barba 2069 Mary Ellen Ln State College Pa 16803
 Raymond Barber 743 N 26Th Street Philadelphia Pa 19130
 James Barber Mrs Elva Barber 619 Delaware Ave Erie Pa 16505
 Martha E Barber 121 Staley Ave Butler Pa 16001
 Dante Barber 620 Seagirt Pittsburgh Pa 15221
 Barbey P O Box 2 Reading Pa 19603
 Giulia Barbieri Pa
 Frances Barbour 2526 N Chadwick St Philadelphia Pa 19132
 Ruth Barbour 3842 N. 16Th St. Philadelphia Pa 19140
 Leah A Barbush Palmyra Pa 17078
 Anna Barcellona 643 S 19 Harrisburg Pa
 Ronald E Barchfeld % Benedict J Serratore T/A South Pittsburgh Realty Co Pittsburgh Pa 15210
 Barclays Am Mortgage Pa
 Alen W Bardell 12W Green Street Shiremanxton Pa 17011
 James E Barden 448 Hoodridge Dr 8 Pittsburgh Pa 15234
 Elizabeth M Baren 1641 Neshaminy Valley Dr Bensalem Pa 19020
 Morris Barer Sophie Barer 1618 Pennypack Rd Huntington Valley Pa 19006
 Raymond Barge 5358 W Oxford St Philadelphia Pa 19131
 Carolyn Barger 4000 Brownsville Road Pittsburgh Pa 15227
 Frank Bargiel 312 Tinnsmau Wilmerding Pa 15148
 Alice V Bargman 131 E 4Th Ave Homestead Pa 15120
 Kevin Barham 7312 Race St Pittsburgh Pa 15208
 Anthony F Bari 415 Bracken Ridge St Phoenixvill Pa 19460
 George Barlotti 2418 S 20Th St Philadelphia Pa 0 231717558A
 Fred Barker
 Redwood Barker W Pt Royal Ave Roxborough Philadelphia Pa 19111
 David Barker
 David Barker 321 S Queen Street Littlestown Pa 17340
 Anna J Barkhamer 840 Maple Ave Turtle Creek Pa 15145
 Barkholz
 Anna R Barkley 717 N 63Rd St Philadelphia Pa 19151
 Elizabeth Barkley 2155 1/2 Edinboro Road Erie Pa 16509
 Edward J Barkowitz 2437 S 4Th St Philadelphia Pa 0 231717558A
 Gregory Barksdale 1600 Ivy Hill Road Philadelphia Pa 19150
 Barletta Heating Oil Inc
 Barley Sheaf Hoa P O Box 1119 Chaddsford Pa 19317
 Viola Barlow 227 Chester Pike Norwood Pa 15136
 Barna
 Nicholas Barna 601-2 Pocono Court Lake Ariel Pa 18436
 Clara H Barnaby 665 S Main St Slippery Rock Pa 16051
 Keith F Barnard 37 Meadow Lane Norristown Pa 19403
 Irvin Barndt 421 Larcheod Ave Upper Daray Pa 19082
 Lizzie W Barndt Telford Pa 18969
 Owner Barner
 William Barners 17 Blue Rock Rd Millersville Pa 17551
 George Barnes 610 Hamilton St Allentown Pa 18101
 Hug Barnes
 Oral Barnes
 Sally L Barnes Box 362 Rd 2 Portage Pa 15946
 Barbara A Barnes Shadiyah K Nixon 9201 Cambridge St Philadelphia Pa 19114
 H Barnes
 Douglas F Barnes 6024 Wayne Ave #1A Philadelphia Pa 19141
 E F Barnes Grace B Macmillan P O Box 662 Paoli Pa 19301
 Scott Barnes 144 Center Street Dupont Pa 18705
 Colleen M Barnes 508 Rossmore Ave 1 Pittsburgh Pa 15226
 Barnes Construction Assoc Ta Neal Barnes 1037 E King St 200 Lancaster Pa 17602
 Rossie M Barnett Dean Barrett Rr 2 Box 218 Punxsutawney Pa 15767
 Dorothy H Barnett 507 E Wynnewood Rd Merion Pa
 Tupper Barnett Attn Pilotouse 1600 S Columbus Blvd Philadelphia Pa 19148
 Barnett Mortgage Company P O Box 2029 Philadelphia Pa
 Nancy G Barney English Vlge Apts Bldg 24 Aptb2 North Wales Pa 19454
 Mark W Barnhart
 F Barnhart Unionville Pa 15074
 Jon P Barnhart 355 Zehner School Rd Zelenople Pa 16063
 Kelly L Baron Rd2 Ash Stop Rd Evans City Pa 16033 370533100A
 Baron Enterprises Et Al
 Vera F Barone 1319 North Ave Pittsburgh Pa 15221 431104396A
 Robert A Barone Allyson Leary 950 Willow St Southampton Pa 18966
 Chris Barone 2114 South Bouvier Street Philadelphia Pa 19145
 Barons Retreat Archery Rod-Gun Co 3993 Cresson St Philadelphia Pa 19127
 Judith Barr Allan Mossnellon Bank East 6533 Senator Ave Bensalem Pa 19020
 Marjorie E Barr David Thomas Eckert 1314 Lincoln Avenue Tyrone Pa 16686
 Janet M Barr 654 Woodward Avenue Mckees Rocks Pa 15136
 Ward V Barr Cindy Barr 1671 Crooked Oak Drive Lancaster Pa 17601
 Robert Barraclough 231336198A
 Valetta M Barraclough 17 Grove Pl Dubois Pa 15801
 Joan P Barrett 6614 North Gratz Phila Pa 19126
 Harold J Barrett 911 S Harrison Street Palmyra Pa 17078
 Elizabeth K Barrett 418 Third Ave Carneige Pa 15106
 Leroy Barrett 667 N 42Nd St Philadelphia Pa 19104
 Tupper Barrett C/O Pilot House 1100 S. Delaware Ave. Philadelphia Pa 19147
 Ellwood L Barrett 5247 N 15Th Street Philadelphia Pa 19141
 Rosie M Barrett Dean Barrett Rr 2 Box 218 Punxsutawney Pa 15767
 Lamont Barrett 4715 N 13Th St Philadelphia Pa 19140
 Leon Barrett 511 Larimer Avenue Pittsburgh Pa 15206
 Elsa C Barrett 2100 Coles Blvd Norristown Pa 19401
 Agnes Barrett 5542 Paschall Philadelphia Pa 19143
 Lucile Barrickman 438-S Atlantic Ave Pittsburgh Pa 15221
 Bruce J Barris 8355 Loretto Ave Philadelphia Pa 19152
 Carol S Barrish 114 Saddle Dr Furlong Pa 18925
 Marcy A Barrist 539 Susan Dr King Of Prussia Pa 19406
 Barristers Land Abstract Co 1709 Boulevard Of The Allies Pittsburgh Pa 15219
 Shariff J Barron 2547 W Oakdale St Philadelphia Pa 19132
 J M Barron 128 Avenue A Pittsburgh Pa 15221
 E E Barron Stahlstown Pa 15687
 Alma Barrow 375 N Craig St #1402 Pittsburgh Pa 15213
 George Barrow Gerald Dicaprio Leader Nursing Home Lansdowne Avenue Lansdowne Pa 19050
 Margaret Barry 1913 Rodman St Philadelphia Pa 19146 230758070A
 M E Barry Rd 3 Lot 1008 Will Mb Village Duncansville Pa 16635
 Terry W Barry Dana Christine Barry 809 Belle Vista Drive Enola Pa 17025
 William Barry
 Eileen Barry White Horse Village A 204 535 Gradyville Road Newtown Square Pa 19073
 Eileen Barry Edward F Barry 354 Lakeview Ave Drexel Hill Pa 19026
 Alma Barry 162 Roselyn St Philadelphia Pa 19121
 Barry Fies Golf Shoppe Pga 179 Overbrook Rd Dallas Pa 18612
 Ann Bartell 1466 Edgehill Ave 2 Pittsburgh Pa 15216
 John O Barth 239 Park Ridge Dr Perkasio Pa 18944
 Edward J Barth 3102 Brereton Avenue Pittsburgh Pa 15219
 Robert Bartkus
 Aro Bartle
 Charles Bartlebaugh 61 Dupont St Johnstown Pa 15902
 Margaret Bartlett 3901 Roosevelt Blvd 2B Philadelphia Pa 19124
 Bartlett Bearing Co Of Pa 4320-34 M Street Philadelphia Pa 19124
 David E Bartling 13 Robin Court Mechanicsburg Pa 17055
 Gertrude Bartlow
 Getrude Bartlow
 Delores Barto
 Alfred Bartolotta 1012 W Main Street Monongahela Pa 15063
 Harold Barton
 Robert Bortorillo Gerry Gray Auto Body Inc 2188 Princeton Pl Broomall Pa 19008
 Zdenek Bartos 5235 Peach St Erie Pa 16509
 Edward C Bartsch 1 Logan Square 18Th Parkway Care Of Aetna Casualty Surety Philadelphia Pa 19103
 Arnold Bartschi P O Box 447 Ardmore Pa 19003
 Alice P Bartz 646 Pine Tree Rd Jenkintown Pa 19046
 Phillip Barwell Catherine Parvenskystephen Frey Auto Body 524 Grant Ave Downingtown Pa 19335
 Carol Barz Rm 102 Chambersburg Pa 17201
 Albina Basdorf 3011 Arlington Ave Pittsburgh Pa 15210
 Base Corp P.O. Box 1158 Coraopolis Pa 15108
 Mark A Basehore 2 N Market St Duncannon Pa 17020
 Julia Basfield Louis Devoe 5932 Locust St Philadelphia Pa 19139
 Thomasena Bashor 895 Deauville Ct Apt 11 Monroeville Pa 15146
 Ella Baskerville Pa
 Edgar Baskins 1858 Bucknell St Philadelphia Pa 19121
 Linda Basler P O Box 85 Mexico Pa 17056
 Donna C Bass 4031 Cresson Street Philadelphia Pa 19127
 D L Bass
 Lavinia T Bass 230 Sumac St Philadelphia Pa 19128
 Bastian Pa
 James W Bastien 13Th And Farimont Street Apartment Q25 Whitehall Pa 18052
 Louis Basto 1023 North Liberty St New Castle Pa 16102
 Noel A Bastow 5271 W 52Nd St Fairview Pa 16415
 Russell Batchelder % Albert J Broda Box 188 Water Gap Country Club De Water Gap Pa 18327
 Elean Batchelor
 Betty Batchin P O Box 893 Philadelphai Pa 19105
 Robert M Bateman 337 E Curtin Bellefonte Pa 16823 370533100A
 Aubrey L Bates 243 Bertolet School Rd Spring City Pa
 Aubrey L Bates 191 Lowell Terrace King Of Prussia Pa 19406
 Caroline F Battaerd William R Battaerd 1622 Lakeview Cir Yardley Pa 19067
 Edward H Battise 1030 Belmont Ave Philadelphia Pa 19104 710294708
 Battista & Associates Pc Leis 825 Fishburn Road Hershey Pa 17033
 Rudy Battistelli Irrevocable Burial Reserve % Westmoreland Greensburg Pa 15601
 Raymond Battistimi 234 Easton Road Horsham Pa 19044
 Agnes M Battle
 Lavern Bauder 2 2Nd St Ellwood City Pa 16117
 Elizabeth Bauder
 Emma Bauer P O Box 1495 Reading Pa 19603 236003049B
 Frank Bauer Pa
 Theresa Bauer 1300 Palm St Scranton Pa 18505
 Irvin A Bauer 1367 Locust St Reading Pa 19604
 George Bauer 1617 Supplee Rd. Lansdale Pa 19446
 William Bauer
 Hilda C Bauer 3015 Mt Allister Rd Pittsburgh Pa 15214
 Jessie Bauer Grand St Bennett Pa
 Frederick H Bauer 2213 Solly Avenue Philadelphia Pa 19152

Donna Bauer
Eric W Bauer 306 North Progress Ave Harrisburg Pa 17109
Winfred G Bauer Maurus Street St Marys Pa 15857
Russell Baughman Box 113 Blacklick Pa 15716 250965404A
Violet J Baughman 2 Henderson St Brookville Pa 15825
Peter F Baughman 15 E Ridge Pike Suite 508 Conshohocken Pa 19428
Dorothy Bauhof 22 E Wolf St Philadelphia Pa 19148
Patricia E Baum 349 Copperfield Ave Pittsburgh Pa 15210
Kim Baum 516 Meadowbrook Dr Huntingdon Valley Pa 19006
Michael F Baum 114 Forest Dr Camp Hill Pa 17011
Lena Baum 5552 Covode St Pittsburgh Pa 15217
Robert E Baum P O Box H Ligonier Pa 15658
Herman Bauman Beatrice Bauman 675 E Street Road Apt 610 Warminster Pa 18974
Margaret A Baumgardner 507 E Middle St Hanover Pa 17331
Karl Baumgart 210 Arnold Dr McKeesport Pa 15132
Firman Baumgartner
T B Baunsen
Mary B Baus 8A Willow Terrace Lebanon Pa 17042
Andrew T Bausch Rd 1 Box 67 Danville Pa 17821 230758070A
Freda Bauz 252 Belmont Ave Doylestown Pa 18901
Tyson W Baxter 1236 Laurel Ave. Warminster Pa 18974 231336198A
Philip N Baxter
Helath Baxter 610 W Germantown Pk Suite 331 Plymouth Meeti Pa 19462
Linda Baxter Rd5 Box 167 Muncy Pa 17756
Baxter P O Box 7780-5035 Philadelphia Pa 19182
Baxter Iv Systems Division P O Box 33037 Newark Nj 7188 250965414A
Nan S Bay 5022 Sylvia Rd Drexel Hill Pa 19026
Sarah Bay Pouch A Harrisburg State Hospital Harrisburg Pa 17105
Patrick N Bayani 6 Highview Pl Greensburg Pa 15601
George Bayard Binswanger Mgmt Corp 1635 Market St Philadelphia Pa 19103
B Baylen
Claudia R Baylis Brethern Vlg Box 5093 3001 Litzitz Pike Lancaster Pa 17601
Eleanor Baylor 122 E Gay Street West Chester Pa 19380
Bayly Martin & Fay Inc 841 Chestnut Street Philadelphia Pa 19107
Brenda L Baynard 628 Patriot Dr Lancaster Pa 17601
Bc Bs Of Maryland P O Box 9836 700 E Joppa Rd Baltimore Md 21204 231365353A
Bc Of Western Pa One Smithfield Street Pittsburgh Pa 15222
Bcm Eastern Inc One Plymouthmeeting Mall Plymouth Mtng Pa 19462
Bdp International Inc Attn Acctg Dept 510 Walnut St Philadelphia Pa 19106
Francoise S Be
Henrietta J Be
Helena K Beacham P O Box 22 Lahaska Pa 18931
Lawrence L Beachell P O Box 166 Grantville Pa 17028
Jeffrey Beaford 2750 N 46Th St Philadelphia Pa 19131 230758070A
Helen J Beal Rd 2 Box 150 New Florence Pa 15944
Beam Stanley E Dorothy M
Clayton E Beam Bertha Hemphill Whitestown Rd Apt 366C Butler Pa 16001
Duane D Bean Rd 2 Box 500T Kunkletown Pa 18058
Terry G Bean Box 3382 Rd 1 Walker Rd Macungie Pa 18062
Kevin M Bean
Beanchmark
Tammy Beaner
Bear Stearns
Legus Beard
Beardsley Pa
Bearer
Bears Fishing Club P O Box 919 Reading Pa 19603
Vaughn L Beary Box 62 Marble Pa 16334
Beatrice G Roisman Trust
Robert H Beatty 1649 E Pleasant Valley Blvd Lot 10 Altoona Pa 16602
Sandra K Beaty 645 Trolley Apt G Allastown Pa 17313
Cecilia E Beavan 719 South Ave Wilkingsburg Pa 15221
Alan R Beaver Kathy A 5 Woods Lane Hanover Pa 17331
Gerald L Beaver 3500 E Lincoln Highway Thorndale Pa 13972
Jerry Beaver 608 Latshmere Drive Harrisburg Pa 17109
Beaver County Fruit Co Inc 627 Fourth Street Beaver Falls Pa 15010
Beaver Falls Sons Of Italy Lodge Mascagni Social Club % Ronald L Sand Beaver Falls Pa 15010
Valerie K Beavers 724 Queen St Northumberland Pa 17857
Keith L Beavers 724 Queen St Northumberland Pa
Carol E Bebee 1935 Saw Mill Run Blvd Apt 2 Pittsburgh Pa 15210
Raymond C Bechtel 508 Elm Ave Sharon Pa 16146
Edmund Y Bechtel 84 Chapel Rd Boyertown Pa 19512
Edward Beck 246 Marlette Dr Mechanicsburg Pa 17055
Frances E Beck 2715 Riverview St Mc Keesport Pa 15132
Ronald M Beck R D 1 Box 35 Scenery Hill Pa 15360
Susanna C Beck 423 W Butler Ave Chalfont Pa 18914
Alice E Beck
Maria Becker Pa
George J Becker 1510 Madison Ave Dunmore Pa 18509
Lisa Becker 265 Gulph Hills Rd Radnor Pa 19087
Jeffrey L Becker Elizabeth L Becker Rr 2 Box 429A Glen Rock Pa 17327
Robert J Becker Mary Phyllis Becker 15 Thomas Street Pittsburgh Pa 15205
Nora Becker 1616 Regina Harrisburg Pa 17103
Frances J Becker 4730 Friendship Ave Pittsburgh Pa 15224
Becker Associates 1019 W 9Th Avenue King Of Prussia Pa 19406
Becker Associates Inc P O Box 1569 54 West State Street Doylestown Pa 18901
John A Beckert 310 Castle Dr Apt 56 Bethel Park Pa 15102
Betty J Becket Richard Nelson Becket 202 Whitmore St Pittsburgh Pa 15234
Effie M Beckett 531 Chelton Ave Germantown Pa 17048
Thelma M Beckey 20 S Summit Ave Apt 607 Shillington Pa 19607
Amocetta Beckfort 24 S 6Th St Reading Pa 19601
Margaret C Beckler 529 East Cambria Street Philadelphia Pa 19134
Richard Beckley 1510 2Nd Ave York Pa 17403
Todd C Beckman 1409 Cottage Ave Bethlehem Pa 18018 370533100A
Arthur Beckman
David J Beckman A Beckman S Mandel 7135 Souder St Philadelphia Pa 19149
Rufas Becknell Box 337 Aliquippa Pa 15001
Sarah L Beckwith 6840 Ogontz Avenue Philadelphia Pa 19138
Sarah L Beckwith 6840 Ogontz Ave Philadelphia Pa 19138
Stouffer Bedford
Bedford Ave & Simers Dr Bl 2255 Bedford Ave Apt 33 Pittsburgh Pa 15219
Bedford City Domestic
Annamarie Bednarek 119 Morris St Philadelphia Pa 19148
Asenth V Bednnett 2075 Washington Pike Bridgeville Pa 15017
Bedolla Modesto Galdino Ruiz-Reyes Rd 1 Penn Green Rd Landenberg Pa
Allen D Bedwell 10 Eishenhower Drive York Pa 17402
Beechlaboratorie Smithkline P O Box 3008 Southeastern Pa 19398
Beechwood Gardens
Robert Becroft Polusm Psc 81 Box 39 Apo Ae Pa
Ralph Beehner C/O Mellon Bank N A P O Box 360796M Pittsburgh Pa 15251
J Beekman
Michael Beeman Linda Beeman 112 Lockart Plaza Philadelphia Pa 19116
Frank Beenick 320 South 69Th Street Upper Darby Pa 19082
Kevin Beers 7073 Carlisle Pike Carlisle Pa 17013
Kenneth R Beers 357 Yorktown Rd Hershey Pa
Mary H Bees
Rose Beetchenow C/O Ted Coluczi 1138 Tree St Philadelphia Pa 19148
Beevers
Joseph Befund C/O Paul Befumo R R 1 Box 51-E Forest City Pa 18421
Christian Beggs
Rebecca Beggs
Patricia Beggs
Behavioral Meas P O Box 110287 Pittsburgh Pa 15232
Donald C Behm Behm Virginia A 6416 Woodlawn Rd Verona Pa 15147 370533100A
Virginia A Behm 6416 Woodlawn Rd Verona Pa 15147 370533100A
Behrman Chiropractic 4215 West Lincoln Highway Downingtown Pa 19335
George J Beil Catherine E Beil 21St & Siegfried Avenue Northampton Pa 18067
Beilchick Brothers Box 7 Heilwood Pa 15745
Eli Beiler 141 N New Holland Rd Gordonville Pa 17529
Estella S Beilstein Carol Ann Krostyne 2272 Meadow Rd Pittsburgh Pa 15237
M C Beim Pa
John W Beinkart 2583 Rochester Rd Zelenople Pa 16063
Laura M Beirne 6445 Rising Sun Ave Philadelphia Pa 19111
C William Beistel 182 Broadlawn Dr Elizabeth Pa 15037
Gertrude M Beitler Phoenixville Pa 19460
Mark A Bekina Rd 2 Box 196 Indiana Pa 15748
Helen Belcher 18 Rye St Nanticoke Pa 18634 370533100A
Mary Belewich Mary Golick
Belgravia Partners Limite 23 N Third St Philadelphia Pa 19106 370815476A
Helen Belica Laurel Crest Manor Fiscal Loretto Ed Box 360 Edensburg Pa 17591
John H Bellicic 1705 Gray Drive Mechanicsburg Pa 17055
Paul Bell 1608 Maple St New Cumberland Pa 17070
Earle Bell
Sara W Bell 243 S Franklin St Wilkes Barre Pa 18707
S Bell
Ronneta Bell 1401 S 15Th #204 Harrisburg Pa 17104
Rose M Bell 3122 Wabash Avenue Castle Shannon Pa 15234
Paul Bell
Ethel P Bell Pa
Stella L Bell 316 W 6Th Avenue Tarentum Pa 15084
William R Bell 310 Meadowglen Lane Media Pa 19063
Helen M Bell 425 Harrison Greensburg Pa 15601
Shirley M Bell 677 Brown Akron Pa 17501
Worthy W Bell 125 S 58Th St Philadelphia Pa 19139
Bell & Conrad Md Assoc Crozer Pob Ii Ste 403 Village Green Pa 19013
Bell Atlantic Unknown
Bell Atlantic Properties Inc Attn:Ray Bombrowski,Esq 1717 Arch Street Philadelphia Pa 19103
Bell Controls Inc
Bell Fuel Corp 1216 Washington Ave Philadelphia Pa 19147
Bell Of Pa
Bell Of Penna P O Box 8585 Philadelphia Pa 19173
Bell Of Pennsylvania P O Box 8585 Philadelphia Pa 043349012A
Bell Savings & Loan Assoc 9 South 69Th Street Upper Darby Pa 19082
Bell Savings Bank
Magaudelia B Bella
Michael Bellamy 1340 Rainer Rd Brookhaven Pa 19015 370533100A
Rudolph Bellan
Michael J Bellas 1327 Hall Ave Sharon Pa 16146
William H Belle 900 Mickley Rd Whitehall Pa 18052
Joseph Beller Barbara Beller 724 Harvard Road Bala Cynwyd Pa 19004
Arlene Belles P O Box 361 Lewisburg Pa 17837
Don E Bellinger 398 Rissell Ave Oil City Pa 16301
Rudolph Bellisario 127 Old Lebanon Church Rd Pittsburgh Pa 15236
Michel Bellity Prty Mngmt Grp 311 S 13Th St Care Of Caren Wishnow Philadelphia Pa 19107
Stephen W Bellora 254 Linden Alley Monessen Pa 15062
Joseph Bellville Adrienne Bellville 502 South 2Nd St Colwyn Pa 19023
Belmont Ctr 4200 Monument Road Philadelphia Pa
Belski Giles Jdonna L 101 South Walnut St Mt Carmel Pa 17851
Belsky Pa
Bemc Inc 1400 Belmont Blvd Monroeville Pa 15146
Bemc Inc 2300 Belmont Blvd Monroeville Pa 15146
Harold A Bemis
Russell Benamy
Bencharge Credit Ser
Richard Benckini T/A Rich Benckini Landscaping 1498 White Oak Road Allentown Pa 18104
Joseph Benczkowski 853 W Willow Shamokin Pa 17872
Joseph Benda P O Box 1142 Reading Pa 19603 710294708
Jean H Bender 245 Orchard Rd Fleetwood Pa 19522
Charan Bender 214 Harvest Lane Chambersburg Pa 17201
Tonya S Bender 1330 Keller Rd Windy Gap Pa 18091
Julius Bender Wallrusto Ln Warren Pa 16365
Bendik Oldsmobile Inc
Walter Benecki 5149 Henderson Rd Crystal Court Park Lot 50 Erie Pa 16509
Andrew J Benedetti 1058 Taylor Dr Folcroft Pa 19032
Alfred L Benedict Pittsburgh Legal
Benedictine Fund Westmoreland Cty Latrobe Pa 15650 250720790A
Beneficial Consumer Discount P O Box 17672 Philadelphia Pa 19135
Beneficial Credit Service P O Box 240 N Versailles Pa 15137
Beneficial Mutual Savings 1200 Chestnut Street Philadelphia Pa 19106
Beneficial Savings Bank 106 South 16Th St Philadelphia Pa 19102

Benefit Coordinators 1370 Washington Pike Bridgeville Pa 15017
 Benefit Fund Local 880
 Benefit Planners Inc 240795463A
 Benefit Trust 240795463A
 Benepac Inc Fbo Luzerne County 1 Oxford Vly Ste 709 Langhorne Pa 19047
 Dick Benert 75 West Laurel St Bethlehem Pa 18018
 Max Benezra
 Benicor Associates
 Cheryl S Benintende 1325-B Apple Tree Lane Birmingham Al
 Robin Lee L Benjamin Rr 5 Box 5057 Towanda Pa 18848 370533100A
 Joseph Benjamin Joseph Clark Benjamin Rd 4 Box 175 Towanda Pa 18848
 Gladys Benjamin 25 Lawn Ave Norristown Pa 19403
 John W Benkart 2583 Rochester Rd Zellenople Pa 16063
 Joseph T Benkowitz Hilb Rogal & Hamilton Co 333 Forbes Ave Pittsburgh Pa 15222
 Fred C Bannage 398 Mahoning St Milton Pa 17847
 Wilmont Benner 625 Wallace St Northumberland Pa 17857
 David Bennet 419 Jordan Ave Montoursville Pa 17754
 Marsha Bennett 113 Maryland Ave West Mifflin Pa 15122 230758070A
 John L Bennett 426 E Spruce St Titusville Pa 16354
 Corry W Bennett 101 Lehigh Ave P O Box 404 Sayre Pa 18840
 Julia Bennett Rd 2 Pine Bank Pa 15354
 James H Bennett 1007 W Lehigh Ave Philadelphia Pa 19133
 Fred Bennett
 E Bennett 434 A W Ellet St Philadelphia Pa 19119
 Fred T Bennett
 J Bennett
 Burton Bennett 5700 Centre Avenue Apt 608 Pittsburgh Pa 15206
 Emmett Bennett 7437 Tioga Pittsburgh Pa 15208
 James E Bennett 1235 Lehigh St Easton Pa 18042
 Frances B Bennett Rt 1 Box 178 Damascus Pa 18415
 Albert M Bennett Lincoln Hwy Rd 2 Langhorne Pa 19047
 Nannie Bennett Rd1 Box 207 Marianna Pa 15345
 Charles Bennett 4515 Locust St
 J Bennett 49 W Diamond Gaithersburg Pa
 Gertrude B Benninger Rd 1 Falls Creek Pa 15840
 William A Bennis Doris M Bennis 26 Franklin Ave Flourtown Pa 19031
 Kimberly T Bennis 429 Coventry Ave Darby Pa 19023 370533100A
 Sosamma Benny 9210 Old Bustleton Ave E205 Philadelphia Pa 19115
 Roland J Benoit 1224 Crosby Ave Pittsburgh Pa 15216
 Roland J Benoit 1224 Crosby Ave Pittsburgh Pa 19382 370533100A
 Bensalem Presbyterian Church 2826 Bristol Rd Bensalem Pa 19020
 Bensalem Rescue Squad Inc 300 Lewis Tower Bldg 225 South 15Th St Phila Pa
 Stacy Bensom 119 Clover St Palmyra Pa 17078
 Megan Benson
 Margaret Benson 10 St Cheesnut Ph 209 Philadelphia Pa 19107
 Lori A Benson 910 Middleton Pl Jeffersonville Pa 19403
 Bessie Benson Brenda B Taylor 2602 N Myrtlewood St Philadelphia Pa 19132
 Benson Zion Assoc
 Horace B Bent Attn Assets/Liabilities C/O Cnb Trust Dept Agnt Po Box 1010
 Harrisburg Pa 17108
 Joseph Bentivoglio
 Raymond B Bentley Therese G. Bentley
 John B Benton 217 Brown Ave Butler Pa 16001
 Scott Benton 7701 Lindbergh 810 Philadelphia Pa 19513
 Margaret J Benton 2678 Crosby Ave Pittsburgh Pa 15216
 Judith E Benton John S Benton 2827 Clearspring Blv York Pa 17402
 George A Benton 1528 Walnut St Philadelphia Pa 19132
 Charles Bentz 35 Pine Ave Kane Pa
 Katherine V Bentz 625 N 30Th Street Allentown Pa 18104
 Virginia M Benz 42 N Whitehall Rd Norristown Pa 19401 230758070A
 Michael Bercek 80 Reed Rd Royersford Pa 19468 370533100A
 Margaret E Berckman 4744 Woodland Ave Drexel Hill Pa 19026
 George D Berdine 1900 Logan St Phila Pa 19141
 Berean Savings Association 5228 Chestnut St Philadelphia Pa 19139
 Suzanne P Berenda Linda Sommer 1237 Termon Ave Pgh Pa 15212
 Martin Berg Philadelphia Pa
 Ira Bergan 1128 Unruh Ave Philadelphia Pa 19111
 Anastasia M Bergan 238 Zeralda Philadelphia Pa 19144
 Howard W Berger Helen Berger Box 87 Star Route Albrightsville Pa 18210
 Charles Berger 4730 Magnus Dr Allison Park Pa
 Bertha I Berger The Dorchester Apt 2115B 226 W Rittenhouse Sq Philadelphia Pa
 19103
 Jody L Berger P O Box 365 Rt 690 Paxtonville Pa 17861
 John K Berger Philadelphia Pa
 Charles E Berger 3415 N 13Th St Philadelphia Pa 19140
 Bertha Berger The Dorchester Apt 2115B 226 W Rittenhouse Sq Philadelphia Pa
 19103
 Williard R Berger 215 Wallace St Stroudsburg Pa 18360
 Berger Real Estate 14 Penelope Street Pittsburgh Pa 15211
 Ranoi Berger-Ferrane
 Philip Bergery 109 Bentley Ave Bala Cynwyd Pa 19004 370533100A
 Lydia Berghaus 1512 McCormick Dr Mechanicsburg Pa 17055
 Margaret Bergman
 Fred W Bergman 115 W Aarons Ave New Britain Pa 18901
 Henry A Bergstrom Pittsburgh Natl Bank % Trust Dept Pittsburgh Pa 15230
 Angela E Berish 653 S Main Street Chambersburg Pa 17201
 Wm R Berkebile 331 Morrison Ave Johnstown Pa 15901
 Paul W Berkey Rt 1 Imler Pa 16655
 Berkheimer Assoc Tax Admin 5Th & Blooming Glen Perkasio Pa 18944
 Berkleigh Power Equip Co 10 South Second Avenue West Reading Pa 19011
 Harry M Berko Diane Berko 71 Queensbridge Rd Levittown Pa 19057
 Robert D Berkowitz 102 Hummingbird Lane Bensalem Pa 19020 370533100A
 Berks Art Inc
 Berks Oral Surgery Ltd 1128 Penn Ave Wyomissing Pa 19610
 Berkshire Construction Co Inc
 Berkshire Podiatry Center 50 Berkshire Court Claim No 145Cbvj36670 Wyomissing Pa
 19610
 Helen Berliner C/O Barol 412 Conshohocken State Rd. Narberth Pa 19072 240717235A
 Ina Berlinger
 Arnold Berman 13 Valley View Rd Philadelphia Pa 19118
 A Berman 612 Main Rdhorsham Horsham Pa 19044
 Lily Berman 114 Svan Pelt St Philadelphia Pa 19103
 Bermudian Jaycees P O Box York Spring Pa 17372
 Michael E Bernal
 Bernard
 B Bernardo S J Sogot 1760 Market Street Suite 400 Philadelphia Pa 19103
 Gary A Bernardo 411 Newton Square Coraopolis Pa 15108
 Diana L Bernecker Rd #2, Box 149-D Kempton Pa 19529
 Marie Bernhardt C/O Francis E Mcnerney 229 Elm St Oil City Pa 16301
 Jim Bernieri C/O Metropolitan Drexel Hill Pa 19026 370533100A
 Henry J Berninger 325 N 6Th St Allentown Pa 18102
 John Bernodky Marilyn Bernodky Rural Delivery 1 Box 247 A Mount Morris Pa 15349
 George Bernstein Philadelphia Apts Apt 18C51 2401 Pennsylvania Avenue Philadel-
 phia Pa 19130
 Robert M Bernstein 1600 Market Street Suite 2500 Philadelphia Pa 19103
 Violet Berrie 5002 Utah Ave Harrisburg Pa
 Osvaldo Berrios Merchant Bank 923 Hamilton St Allentown Pa 18102
 Clyde Berry
 Lula Berry
 Nathaniel M Berry 8127 Temple Rd Philadelphia Pa 19150
 Viola Berry 8605 Forrest Ave Philadelphia Pa
 Douglas G Berry Summit Court Apts King/Charlotte St Pottstown Pa 19464
 Carol Berry 625 N 10Th St Reading Pa 19601
 John Berryman 100 Grosvenor Drive Butler Pa 16001
 Mary H Berschelder 561 Rosedale St Pittsburgh Pa 15208
 E Bersin 2637 East Lehigh Ave Philadelphia Pa 19125
 Helen A Bertholf 132 West Walnut Lane Philadelphia Pa 19046
 Donald P Bertz 31 N 13Th St Allentown Pa 18102
 Vivian Berwald
 Gregory A Beschler 2060 Temple School Rd York Pa 17315
 Michelle Besecker 35 Bard Meadows Shippensburg Pa 17257
 Pauline Besecker
 Dionne N Bess Pa
 Edward Best
 George V Best Lillian E Best 1444 Milan Ave Pittsburgh Pa 15226
 James Bestider
 Helen Beswick 923 California Pittsburgh Pa 15202
 Charles Bet
 Beta 1 Power Of Ten Club C/O Maude Small 1980 Spencer Street Philadelphia Pa
 19141
 Bethala Vasantheema 1008 Fraser Road Erdenheim Pa 19118
 Kendra Y Bethea 730 W Wingohocking St Philadelphia Pa 19140
 Bethel A M E Methodist P O Box 655 Wilkes-Barre Pa 18702
 Bethel Market 70 Brightwood Rd Bethel Pa 15102
 Bethlehem Ford Inc 2135 W Union Blvd Bethlehem Pa 18018
 Bethlehem Lynn Sportswear Co
 Bethlehem Rebar Ind Inc P O Box 2900 Lehigh Valley Pa 18001 230952300
 Americo Betta Florence Betta Box 185 Weedville Pa 15868
 Elizabeth Bettelheim
 Mary L Betti P O Box 601 Hazleton Pa 18201
 Lena Bettor 558 4Th Ave New Kensington Pa 15068
 Betty Cut Rate 1513 Ritner St Philadelphia Pa 19145
 Betty The Caterer Mr Heller 7037 N Broad St Philadelphia Pa 19126
 Jane Beu
 Melissa Beuc
 Norita C Beuchner
 Mel F Bevan 336 Village Spring Ln Reinhold Pa 17564 941737782A
 Bevco Company 790 Birney Hwy Aston Pa 19014
 Judith A Beveridge 201 Thomas Drive Pittsburgh Pa 15236 061249050A
 David Beveridge 201 Thomas Dr Pittsburgh Pa 15236
 Judith Beveridge 3101 3Rd St Altoona Pa 16601
 Rosalie Beverlin
 Beverly H Corporation 5966 Clymer Road Quakertown Pa 18951
 Peter P Bevilacqua Armella E Bevilacqua 124 Koegler St Pgh Pa 15227
 Cameron Bey 14 Omega Place Pittsburgh Pa 15206
 Terry Bey 6229 Chew Street Philadelphia Pa 19138
 Frances Beyer 209 Coughlin St Berwick Pa 18603
 John J Bezek 26 Porteous Rd Berwyn Pa 19312
 M Bezilla
 Bharat Bhakta 1055 Sheppard Dr Norristown Pa 19401
 Papatlal Bhalala 735 Collins Ave Lansdale Pa 19446 370533100A
 Shailesh Bhalala
 Shahid Bhatti 733 W 9Th St3Rd Fl 3 Reading Pa 19604
 Bhc Securities 100 N 20Th St Philadelphia Pa 19103
 Anthony N Bianco 3861 Richmond St Philadelphia Pa 19137 370533100A
 George Bianco & Jerome Bianco 1159 Reynolds Ave Scranton Pa 18504
 Frank Bianco
 John Biango 765 Historic Dr P O Box 18 Lakeville Pa 18438
 James Bibb 5680 Allentown Blvd Harrisburg Pa 17112
 Arthème Bichier
 Hannah Bick 215 Moore Philadelphia Pa 19148
 Edith M Bickel Rr 1 Box 69 Loganton Pa 17747
 Sarah P Bickel 210 S Walnut Birdsboro Pa 19508
 E Bickford
 Loretta S Bickford 472 School House Ln Devon Pa 19333
 Walter Biddle
 Mary E Biddle 1815 Cleveland Ave Abington Pa 19001
 Elizabeth B Biddle 312 Clark Hollidaysburg Pa 16648
 Elsie M Bidoli 3614 Shadewell Avenue Pittsburgh Pa 15227
 Robert Bieber Margaret Bieber P O Box 31 Picture Rocks Pa 17762
 Dorothy J Bieber 314 Case Ave Sharon Pa 16146
 Daniel L Biemsderfer 805 Olde Hickory Rd Apt 319 Lancaster Pa 17601
 A B Biener 3237 E Dean St Philadelphia Pa 19154
 Chester E Bieniosek P O Box 301 Valencia Pa 16059
 Chester E Bieniosek Ursula Bieniosek P O Box 301 Valencia Pa 16059
 Janusz Bieri Anesthesia Assoc Pc Pen Tr 1 Fbo Uptown Professional Bldg 2645 #3Rd
 Ste 210 Harrisburg Pa 17110
 Big Horn Construction P O Box 275 Houston Pa 15342
 Billy Biggar
 Jack Biggar
 Minerva D Biggard 1231 Rising Sun Ave Philadelphia Pa 19140
 Sylvester Biggerstaff
 Jeannette K Bigler 1503 Leslie Road 229 North Main Meadrille Pa 16335
 Janet L Bihler 1113 West 22Nd St Erie Pa 16502
 Dorian Bila 123 Dartmouth Way Aliquippa Pa 15001

Deborah Bilboe 99 S Limerick Road Limerick Pa 19468
 Thomas Bilheimer 1321A Johnston Dr Bethlehem Pa 18018 236417444A
 Leanne Bilik 702 Broad St Mt Pleasant Pa 15666
 Bill Strawn Ins Agcy Inc C/O Mic Po Box 951 Willow Grove Pa 19090
 Barbara Billela 231336198A
 Jane E Billian
 Stephen N Billings 1207 Kegg Ave Apt 123 Johnstown Pa 15904
 C Billingsley
 Harry Billotte Eileen Billotte Box 165 Renova Pa
 William Billowitch 3152 Kenwick Circle Bethlehem Pa 18017
 Bills Supermarket Rd 3 Moscow Pa 18444
 Aaron Billups 190 Governor Markham Glen Mills Pa 19342
 Katie Billy New Castle Pa 16101
 Ron Bilotti 2500 Ofc Ctr Ste 508 Willow Gv Pa 19090
 Francis P Bilski Anne K Bilski 360 Dreshertown Road Fort Washington Pa 19034
 Binah Bindell Neal Mark Friedfertig 5809 North Umlerland St Pgh Pa 15217
 G Bing
 Perry L Bingham 12034 Polktown Road Box 62 Zullinger Pa 17272
 Bingham Street Methodist Church Stewards Attn Charles L Johnson 1204 Freedom Road Mars Pa 16046
 J A Binkowski 4303 Devereaux St Philadelphia Pa 19135
 Binney And Smith Incomp P O Box 431 Easton Pa 18040 370533100A
 Binocular Vision Souderton C/O Ilene Marcus 2002 Summit Lane Oreland Pa 19075
 Bio Energetiks Rehab P O Box 2358 Butler Pa 16003
 Bio Proteus Corp P O 13982 Reading Pa 19612
 Bioengineering Assoc
 Bernardo Birabent Nora S Birabent Rodriguez Peno 1391 50 Bueno Aires Fc
 Nicholas Bircher 1210 N Highland Ave Pittsburgh Pa
 Birchtree Associates 231717558A
 Barbara O Bird 304 Ross St Pittsburgh Pa 15219
 Margred A Bird 834 Homestead Ave Havertown Pa 19083
 S Bird
 Denise Bird 789 Lily Rd P O Box 818 Wrmnstr Pa 18974
 C J Birkmann Foxcroft Sq Apts Apt 327 Jenkintown Pa 19046
 Keith Birmingham 8026 Terry St Philadelphia Pa 19136 370533100A
 Nikolai Biryukov 750 Sanford Street 104 Philadelphia Pa 19116
 Mary Bish 252 Broadway Street Reynoldsville Pa 231642962A
 Earl V Bish Oil City Pa 15925
 Joseph Bishkoff
 David Bishop
 Minnie G Bishop
 Betty A Bishop 0
 Gertrude Bishop 235 Harris St Harrisburg Pa 17102
 Chad K Bisk 1060 Morewood Ave Box 1696 Pittsburgh Pa 15213
 Robert G Bispham 3300 Darby Rd 4202 Haverford Pa 19041
 Jack C Bithell 603 Superior St Carnegie Pa 15106
 Naum Bitman 237 Parkview Way Newtown Pa 18940
 Michael Bitonti Triboro Electric Corp 539 Jacksonville Rd Warminster Pa 18974
 Aron L Bitran 2281 Shady Ave Pittsburgh Pa 15217
 David Bitting Debra Bitting Pa 231319849A
 John F Bitting 407 Anthroyn Rd Narberth Pa 19072
 John Bittinger P O Box 134 Burgettstown Pa 15021
 G K Bittner Lois Ann Bittner 344 Woodland Ave Williamsport Pa 17701
 Richard Bittner Box 294 Rd 2 Kutztown Pa 19530
 Merle C Bixler 5 South Hanover St Carlisle Pa 17013
 Gerald L Black 3489 Crottestown Rd Chambersburg Pa 17201 230961349A
 Jim Black
 Ronda M Black 208 S. 4Th St. Darby Pa 19023
 Clifford Black 175 Greenway Cres Unit 320 Winnipeg Manitoba B2Y 2E6 Canada Fc
 Shelah Black 415 City Line Ave Apt J1 Merion Station Pa 19066
 Clememtime Black 215 Euclid Avenue Point Marion Pa 25474
 Michelle Black Lancaster School Of Nursing
 Francine Z Black
 Sidney H Black Jack Katz Memorial Foundation 1528 Walnut Street Suite 1625 Philadelphia Pa 19102
 Harold E Black Naomi E Black 5305 East Lake Rd Erie Pa 16511
 Leroy Black Rd 1 Box 29 Catawissa Pa 17820
 Bernardine Black 39 W Gravers La
 James E Black Dept Of State Calla Lumpur Washington Dc 20520
 Clifford A Black P O Box 165 Milford Pa 18337
 Black Box Corp P O Box 371671M Pittsburgh Pa 15251
 Black Box Corporation Post Office Box 371671M Pittsburgh Pa 15251
 Black Oak Const Co Rr 6 Box 52A Meadville Pa 16335
 Jeremy Blackburn 966 S Matlack St West Chester Pa 19380
 Steven Blackburn
 Elizabeth Blackman Barbara Halpert 7400 Roosevelt Blvd Apt C 205 Philadelphia Pa 19152
 Vance Blackmon
 Blacks Apothecary 200 E Girard Avenue Philadelphia Pa 19125
 Charles Blackshear Fairhill Farm Road 1 Chadds Ford Pa 19317
 Janet W Blackwood 50 Kathleen Dr Mckees Rocks Pa 15136
 Dianne Blacoe 570725804A
 Charmine M Blatt 344 Center Ave 2Nd Floor Pittsburgh Pa 15229
 Michael J Blaine 4814 Warrington Ave Philadelphia Pa 19143 370533080A
 Hugh Blair
 Margaret Blair Kevin Blair 10 Monroe Way Newtown Pa 18940
 Judy O Blair Dorothy M Judy P O Box 208 Dewart Pa 17730
 Blair Candy Company 1215 7Th Avenue Altoona Pa 16601
 Blair Co Horsemens Assoc 959 Sugar Run Rd Duncansville Pa 16635
 Blairsville Foodland Rd 4 Box 60 12 Blairsville Pa 15717
 Guss B Blaise Ronald J Bayer 758 Susquehanna Road Philadelphia Pa 19111
 John Blake 520 S. 23Rd Street Easton Pa 18042 231642962A
 Angel Blake Philadelphia Pa 19150
 John F Blake 25 Cree Dr Apt 105 Lock Haven Pa 17745
 Blake
 Mary Blake 717 4Th Ave Warren Pa 16365
 Leonard A Blakey 1640 Maplewood Ave Pittsburgh Pa 15221 370533100A
 Ronald Blalock Pa
 James W Blanchard 1605 Brooke Blvd Reading Pa 19607
 Frederick Blank 1221 Locust St Phila Pa 19107
 Marcue Blank 425 4Th Ave Rm 402 Pittsburgh Pa 15219
 Karen Blankenburg 830 W Beach Blvd #5 Long Beach Ms 39560
 Theresa A Blankenhorn Rr 1 Box 286 A New Ringgold Pa 17960
 Janet J Blanker
 Jamal Blanks Pa
 Albert J Blasko Natrona Hts Pa 15065
 Mary Blasko 739 E. Drinker Street Dunmore Pa 18512
 George Blatch 4219 Germantown Ave Philadelphia Pa
 Richard Blatt
 Eva M Blatt Leesport Pa 19517
 Susan Blatt 114 Fairmount Ave Philadelphia Pa 19123
 Pearl Blauvett Starrucca Pa 18462
 Blaydes Industries 2335 18Th St Ne Washington Dc 20018
 Steve Blazejewski 135 Mayock St Wilkes Barre Pa 18705
 Edward M Bleeden 2235 Garrett Road Drexel Hill Pa 19026
 Morris M Bleshman 835 N 19Th St Philadelphia Pa 19130
 Henry G Blessing 2185 Winthrop Rd Huntingdn Vly Pa 19006
 Patricia Blessitt Jacqueline Blessitt 71 Orin St Pittsburgh Pa 15206
 Lori Blevins Jennifer E Blevins Rr 12 Box 250 E 1 York Pa 17406
 Lori Blevins Nathaniel J Blevins Rr 12 Box 250 E 1 York Pa 17406
 Roy A Blick P O Box 2467
 Julie E Biley 3504 Breezeway Drive Erie Pa 16509
 William H Bliss Wilkes Barre Pa 131624203A
 Harvey M Bloch 7501 Penn Avenue Pittsburgh Pa 15208
 Mammie M Block
 Gary Bloom
 William B Bloom 1108 County Line Rd Bryn Mawr Pa 19010
 Bryna Bloomberg 404 First Street Matamoros Pa 18336
 Marion S Bloomer C/O Pratt Brett Lyons & Luce Pc Attn Ric 68 East Court Street Doylestown Pa 18901
 Herbert Blough 4119 Kottler Dr Lafayette Hill Pa
 Helen M Blount 623 Glen Echo Rd Philadelphia Pa 19119
 Melvin Blount 350 Spring St Reading Pa 19601
 Nellie Bloyer Anthony Liberatore 381 Low Hill Rd Brownsville Pa 15417
 Edward Blubaugh
 Thomas Blue
 Blue Cross P O Box 1058 Detroit Mi 48231 250965404A
 Blue Cross Pa 391406172A
 Blue Cross 1901 Market Street Philadelphia Pa 19103
 Blue Cross Of Greate 1333 Chestnut St Philadelphia Pa 19107
 Blue Cross Of Westren Pa
 Blue Shield New York Empire
 Blue Sky Productions 5918 Pulaski Ave Philadelphia Pa 19144
 Bluebird Gifts Ltd
 Bluestone
 Hattie Blumenfield C/O Greta Greenberg 2142 Conwell Ave Philadelphia Pa 19115
 H J Blumenshine 743 Windview Dr Pittsburgh Pa 15205
 Rosemary C Blumenthal 6630 N 2Nd St C22 Philadelphia Pa 19126
 R Blumling 313 West Jefferson St Butler Pa 16001
 Gwendolyn J Blystone 618 N. Main Street Ligonier Pa 15658 231336198A
 Kathleen B Blyth 111 Raleigh Crt Gibsonia Pa 15044
 Serena W Blyth 1400 Waverly Road Villa 26 Gladwyne Pa 19035
 Patricia E Blythe 1600 Church Rd Apt B106 Wyncote Pa 19095 370533100A
 Donna E Blythe 123 E Spring St Ardmore Pa 19003
 Helen Blythe 48 S Clifton Aldan Pa 19018
 Lessie Blythe 4459 N Uber St Philadelphia Pa 19140
 Bmw Leasing Corporation
 Clarence Bo Lyn Investments 2 Penn Center Plaza, Suite 1310 15Th & Jfk Blvd. Philadelphia Pa 19102
 B E Boakye P O Box 3401 West Chester Pa 19381
 Thomas M Boals
 Phyllis M Boan Pa
 Board Of Trsts Of Trinity
 Boardman Hamilton Co
 Mary M Boarts 1028 King Arthur Drive Apollo Pa 15613
 Numlap Boasuwan Kannikar Boasuwan 2089 Welsh Rd Apt J 2 Philadelphia Pa 19115
 Boat Washing & Waxing 1560 Valley Center Parkway Bethlehem Pa 18017
 Ann M Boaz David T Boaz 5 Candleridge Dr Pittsburgh Pa 15237
 Bob Farrando Ford Rte 20 Girard Pa 16417
 Julia Bobby George Stasko P O Box 304 Clarence Pa 16829
 David Bobo Michael A Tillerdarrell Tiller 1829 W 7Th Street Chester Pa 19013
 Samantha Bobrzynsky
 Bob'S Gun & Indoor Range 250969449A
 Sam Boccabello 22 Seneca Dr Greensburg Pa 15601
 Frank Bocalupo 526 W Chew Avenue Philadelphia Pa 19120
 Joseph A Boccella Germantown Savings Fund Cos 5458 Germantown Avenue Philadelphia Pa 19144
 Virgil Bocean 134 Lancaster Avenue Reading Pa 19611 370533100A
 Betty Bock Katz 3300 Darby Rd 3206 Haverford Pa 19041
 James Bockios 215 E 4Th Street Chester Pa 19013
 Frank E Bockius % Bosco Inc P O Box 737 Montgomeryvil Pa 18936
 Robert Bockrath P.O. Box 231 Perkasio Pa 18944
 Stanley Bocson 39 B Seafoam Ave Winfield Nj 7036 236648508A
 Barry Boden
 Theodore B Bodimer 103 Brenda Drive Jeannette Pa 15644
 Christina Body
 Michael L Boehm 940 Adam Drive Apt H Pittsburgh Pa 15216
 Boeing Svcs Inte P O Box 10838 Pittsburgh Pa 15236
 Boenning & Co North American Bldg Philadelphia Pa 19103
 Gideon Boericke Primos Delaware Co Pa 19018
 Joseph M Boeshore
 Raymond Boettner Pa 231319849A
 Richard D Boettner
 Edwina Bogan 5526 North 83Rd St Scottsdale Az 85253
 Russell Bogart Maria Bogart Rd #2 Box 2362 Stroudsburg Pa 18360
 Michelle R Bogdanoff Rydal Pa 19046
 Domenic Boggi
 Helen C Boggs Rd 4 Greensburg Pa 15601 370533100A
 Bruce Bogie 303 N Providence Rd Media Pa 19063
 Valery Bogomolny 8100 Algon Ave Apt 401 Philadelphia Pa 19152
 Angelika Bohm
 James D Bohr 246 S Burrowes St State College Pa 16801
 Maureen F Bokansky 789 Stratford Drive State College Pa 16801 431104396A
 Boku

Boku
 E R Boland Pa
 John Boland 420 Delaware Olyphant Pa 18447
 John W Boland 235 Walnut St Dunmore Pa 18512
 Mary M Boland Pa
 Janet R Bolden 440 William St Pittsburgh Pa 15211
 David R Boldt 7809 Winston St Philadelphia Pa 19118 231717558A
 James W Bole 348 S Pacific Ave Pittsburgh Pa 15224
 Margaret S Boley 337 Harvey Avenue Greenbur Pa 15601
 Stella R Bolinger 4175 Ivanhoe Drive Apt 203 Monroeville Pa 15146 431104396A
 Dora E Boll 608 So Pershing York Pa 17403
 Bolland Cia Sa Suipacha 238 Bueno Aires
 Elena Bolling Pa
 John Bollinger 80 Durlach Hill Road Stevens Pa 17578
 Christopher L Bollman 300 Maple Avenue Clairton Pa 15025
 Leonard Bolman
 Joseph Bolton
 William Bolton 4500 Magee Avenue Philadelphia Pa 19135
 Mary A Bolton Messiah College Grantham Pa
 E L Boltz 200 Butler Ave Lancaster Pa 17601 370533100A
 Bolus Freight Systems Inc P O Box 1107 Scranton Pa 18501
 Emma R Bolvin 745 Somerset St Johnstown Pa 15901
 Bombay Textile Research Assoc Lal Bahadursha Shastri Marg Ghatkuper (West)
 Bombay 400 086 India Fc
 Ernest Bonacquisti 315 W 21St St Chester Pa 19013
 Agnes R Bonchek Robert Neef 142 E Broadway Avenue Clifton Heights Pa 19018
 230952210A
 Patricia M Bond 88 Undigo Rd Levittown Pa 19057
 Patrick Bond
 David E Bond 1609 Shepard Dr Maple Glen Pa 19002
 Josephine Bond Charlotte Termini 454 E Airy Street Norristown Pa 19401
 Bone Marrow Trans Hemo Oncology Asso 4284 Route 8 Allison Park Pa 15101
 Bonel Med Equip Inc 4849 N Broad St Philadelphia Pa 19141
 John S Bonetsky Apt C 2010 Linden Street Allentown Pa 19104
 Kathleen R Bongiorno Rd 1 Box 17 Friendsville Pa 18818
 Frank Bongiovi Jeane Bongiovi 204 Roberts Circle Norristown Pa 19401
 Ruth I Bonham Gifford Pa 16732
 Stella Bonk
 Bonnarriggos Motors Inc
 Susan J Bonner Beau J Bonner 124 Windham Ct Newtown Pa 18940
 James Bonner 1700 Land Title Bldg 100 S Broad Philadelphia Pa 19110
 Joseph A Bonner C/O Boilermakers Local 13 2300 New Falls Rd Newportville Pa
 19056
 Edith Bonner 2036 Turner Phila Pa 19121
 John Bonner 2615 Holbrook St Philadelphia Pa 19142
 Bonner Chevrolet 180 S Washington St Apt 126E Wilkes Barre Pa
 Bonnet Resources P O Box 3078 Southeastern Pa
 James S Bonney 528 Kahkwa Blvd Erie Pa 16505
 Laurie M Bonney 102 Atlee Circle Berwyn Pa 19312
 Bonnie Bea Sales Inc 231253755A
 Bernard Bonniwell 100 North Roberts Rd Unit D Bryn Mawr Pa 19010
 Lisa A Bono 602 Dekalb Pike Center Square Pa 19422
 Dale R Bonsall Sara Bonsall 415 Penn Lane West Chester Pa 19382
 Anthony B Bonsignore 9487B Woodbridge Rd Philadelphia Pa 19114
 Sandra Boody 2836 Indian Spring Ln Allison Park Pa 15101
 Leroy Booher Patricia Booher Dba Boothers Plumbing & Heating 862 Sarver Rd Sarver
 Pa 16055 370815476A
 John R Book Rd 6 Box 282 New Castle Pa 16101
 Book Of The Month Club 1225 S Market Street Mech Pa
 Costello Booker 1131 S Cleveland Ave Philadelphia Pa 19104 520676509A
 Randall A Booker 114 Hogestown Rd Mechanicsburg Pa 17055
 Cloyd M Bookwalter 5924 Evergreen Ct Altoona Pa 16602
 James Boone Rd 1 Box 307 Howard Pa 16841
 Benjamin R Boone P O Box 262 Dillsburg Pa 17019
 Edwin T P Boone Jr 1811 Walnut St Philadelphia Pa 19103
 J L Boorse Helen F Boorse 2340 Old Forty Foot Rd Harleysville Pa 19438
 Gladstone Boot
 Margaret B Booth 22 Wyoming St Carbondale Pa 18407
 David A Booth Apt H-306 1927 Queenswood Drive York Pa 17403
 James Booth 182 W Ontario Philadelphia Pa 19140
 Patricia Boothroyd Domestic Relations Sect P O Box Media Pa 19063
 Stanley Booz 534 Main St Pennsburg Pa 18073
 Larry L Booz 12 Nottingham Drive Chambersburg Pa 17201
 Mattie Boozer J Jackson A Wilson 1919 W Fontain St Philadelphia Pa 19121
 Stanley J Borden Hannah B Borden 1474 Welsh Rd Huntingdon Valley Pa 19006
 Kevin B Bordner First National Trust Bank 209 1/2 University Avenue Selinsgrove Pa
 17870
 Jaegue M Borel
 Joseph Borelli Amy Borelli Rr4 Box 4406 Mohnton Pa 19540
 R J Boretski Rd5 Woodruff Avenue Williamsport Pa 17701
 Efrain Borges
 Kevin C Borgess
 Linda Borick Rd 2 Box 440 Boyertown Pa 19512
 John R Borie 5 West Wissahickon Avenue Philadelphia Pa 19119
 Larry W Boring 231336198A
 A Boris
 Gustav B Borjesson Agne 555 E City Line Ave Bala Cynwyd Pa 19004
 Donald Borkland 667 Fernfield Circle Wayne Pa 19087
 Jerry Borkon 311538725A
 Kostanti Borkoski
 Darlene Borkowski
 Borland International
 Denise A Borman 183 Locust Drive Schnecksville Pa 18078
 Boro Of Glenolden
 Boro Of Shenandoah
 Boro Of Shippensburg
 Borough Halifax P O Box 419 Halifax Pa 17032 230961349A
 Borough Of Dalton
 Borough Of Edgeworth 301 Beaver Rd Edgeworth Pa 15143
 Borough Of Forest Hills Pa
 Borough Of Gettysburg 34 E Middle Street Gettysburg Pa 17325 230961349A
 Borough Of Homer City
 Borough Of Honey Brook
 Borough Of Irwin Pa
 Borough Of Rimersburg
 Borough Of Wilkinsburgh
 John A Borowski Rd 1 Box 258 A Linden Pa 17744
 Edward Borowsky Patricia Borowsky
 Phyllis F Borrell Alastair C Borrell 19 Churchill Road Pittsburgh Pa 15235
 Mabel D Borresen 38 S Main Chambersburg Pa 17201
 Rufino Borrome 813 E Fourth St Bethlehem Pa 18015
 Beartice Borsari 1530 Tasker St Philadelphia Pa 19145
 Borsc Anesthesia Assic 520 South 19Th St Philadelphia Pa 19146
 Scott C Borstorff 1322 Ravenwood Lane Erie Pa 16505
 Mary Bortner 175 Strafford Ave Bldg 4 Malvern Pa 19087
 Lovie V Bortner Hanover Glen Rock Pa 17327
 Martin Bosch Barry Cowles
 Joseph M Boselli 1015 Crest Dr Pennfielddowns Pa 19151
 Timothy A Bosley 542 B Criswell Ext Boiling Springs Pa 17007
 Sherri Bosley Rd 1 Box 44 Pa 17327
 William Boss
 Eleanor Bossler 2725 Newportville Fallsington Road Newportville Pa 19056
 Paul L Bost Box 172 Bakerstown Pa 15007
 Katherine Bost
 James M Bostick Mellon Bank Rtrn Stmt Unit 2Nd And Chestnut Sts Philadelphia Pa
 19106
 James R Bostick Gina Harris P O Box 54042 Philadelphia Pa 19105
 Stanley Bostitch Box 371929 Pittsburgh Pa 15251
 Bostitch Division P O Box 371929 Pittsburgh Pa 15251
 William Boston 260-C N Arlington Ave Harrisburg Pa 17109
 George Botfield 1091 Penn Circle Apt G512 King Prussia Pa 19406
 Andrew Botti 701 Western Ave E Pittsburgh Pa 15112 370533100A
 M Bouchard
 Robert A Boudreau Josquin R Boudreau Rd One Box 545 Mars Pa 16046
 Henry J Boudreau 2005 Cheltenham Ave Elkins Park Pa 19012
 Leland Bough 9104 Babcock Blvd Ste 2103 Pittsburgh Pa 15237
 James Boughner 2100 One Ppg Place Pittsburgh Pa 15222
 Boulevard Back School 1347 E Cheltenham Ave Philadelphia Pa 19124
 Boulevard Back School 1347 E Cheltenham Ave Philadelphia Pa 19149
 Boulevard Physical Therapy 6551 Roosevelt Blvd Phila Pa 19149
 Lawrence Dc Bouma 2130 Route 422 West Indiana Pa
 Zachary Bounds 1528 Walnut St 22Nd Floor Phila Pa 19102 370533100A
 Raymond S Bounds Martha A Bounds 5852 Race St Philadelphia Pa 19319
 Keopraseuth Bounpraseuth 130 Lafayette Ave Collingdale Pa 19023
 John P Bourbeau 831 Elmira Street Williamsport Pa 17701
 F Boutell
 Rose M Bova Jack R Bova 424 Pearce Rd Pittsburgh Pa 15234
 Florence Bova
 Pamela Bove Hunt Auto Body Inc 7 Lenape Dr Sellersville Pa 18960
 Richard L Bove 1301 Wolf St Philadelphia Pa 19148
 Ernest Bovie C/O Wattles & Sons 44 Wood Street Pittsburgh Pa 15222
 C Bowden 314 Fairview Rd Narberth Pa 19072 230973770A
 Frank Bowden 1707 S Avondale Philadelphia Pa 19142
 George L Bowen Apt F 107 Normandy Farms Estates Blue Bell Pa 19422
 Robin Bowens 144 Peach Street Philadelphia Pa 19139
 Mary J Bower 617 North Grier Street Williamsport Pa 17701
 Roy V Bower 1888 Ebony Drive York Twp York Pa 17402
 Edgar A Bower 261 Frederick Street Hanover Pa 17331
 Robert L Bowers
 Leonard Bowers 1520 Pines Road Erters Pa 17319
 Penelope M Bowers Jane E Bowers 2043 Bonnie Dr Lane Lancaster Pa 17601
 Forrest Bowers
 Gary M Bowers
 Helen Bowman 1113 West Princess Street York Pa 17404 231242500A
 Dorothea Bowman 21 Main St Tonawanda Ny 71355 250720790A
 Wendy C Bowman Rfd 6 Box 581 Latrobe Pa 15650
 Melvyn R Bowman 95 W Pine Street Palmyra Pa 17078
 Gra Bowman
 Edna M Bowman 323 Walnut Avenue Altoona Pa 16601
 Patricia R Bowman 246 E Durham St Philadelphia Pa 19119
 Anna Bowman 442 N Fairmount Street Pittsburgh Pa 15206
 Natalie L Bowman Pa
 Box Mont Agency
 Ida Boxman 216 So 56Th Philadelphia Pa 19139
 Mary A Boyce 505 Oriole Lane Villancia Pa 19085
 Conley Boyce 37 S Fallon St Philadelphia Pa 19139
 David J Boyce 75 Arbour St Norristown Pa 19403
 Dennis Boyd 230952300
 Carol J Boyd Gerald Diemer 241 W 2Nd St Erie Pa 16507
 J Boyd
 Edith R Boyd Rd 1 Box 279A Wrightsville Pa 17368
 Kimberly L Boyd Pa
 Penelope A Boyd 138 Viaduct Av Downingtown Pa 19335
 Priscilla Boyd
 Cindy Boyd Harrisburg Pa
 Gerald A Boyer Betty L Boyer 225 Davis St Johnstown Pa 15906
 Helen D Boyer 541 Nelson St Chambersburg Pa 17201
 Edwin W Boyer
 Bessie K Boyer 1215 Miller Dr York Pa 17402
 Melinda A Boyer 2420 Cedar Rd York Pa 17404
 Diana L Boyer Melinda A Boyer 2420 Cedar Rd York Pa 17404
 Melinda A Boyer 2420 Cedar Rd York Pa 17404
 Meghan L Boyer 6 N Arthur Dr Sinking Spring Pa 19608
 John R Boyer 104 Rosedale Hershey Pa 17033
 Wellington Boyer 120 Maple Reading Pa 19607
 Martha Boyer Bridge Street Mckeessport Pa 15132
 Nellie Boyer 435 N Shippen Street Lancaster Pa 17602
 Boyer Boyer P.O. Box 1232 Altoona Pa 16603
 Boyertown Casker % T Hofs 525 Spring Garden 4 Philadelphia Pa 19123
 Kevin M Boylan
 Patrick J Boylan 750 Sterlingworth Terrace Easton Pa 18042
 James P Boyle 228 W. Gay St. West Chester Pa 19380
 Daniel Boyle 141 First No 2 Drifton Pa 18221
 Anna Boyle 2552 N 8Th Philadelphia Pa 19133

John J Boyle 8542 Cadwalder Rd Mckinley Pa 19117
 Matthew Boyle 6 Main Street Bethlehem Pa 18017
 Aimee J Boyle Martha Ruth Boyle 212 Cherrydell Dr Pittsburgh Pa 15220
 Boyle Agy Inc P O Box 371 Whitehall Pa 18052 370533100A
 John Boyles Iris Boyle Rd 2 Box 608 Fayette City Pa 15438
 Boyles Amoco P O Box 158 Pittsburgh Pa 15230
 John Boytinn 17 Church Rd Norristown Pa 19403
 Shawntac Brabham Pa
 C F Bracy 1255 N 24Th Philadelphia Pa 19121
 Robert S Bradbury Mari-Al Auto Body 551 Gravel Pk Graterford Pa 19426
 Braddock Housing And Task Force 419 Library Street Braddock Pa 15104
 William Braden 7 Reedsdale Drive Clairton Pa 15025
 Alice H Braden 487 Old Farm Rd Pittsburgh Pa 15228
 James Braden Rd #1 Evergreen Rd Bx 43A Pulaski Pa 16143
 David Bradford
 Ford Bradish
 Thomas Bradley Box 280 10 Green Lane Pa 18054
 Rynn Bradley 315 Old Phila Pike Douglassville Pa 19518
 Frances E Bradley Rr 8 Box 287 Danville Pa 17821
 Windy C Bradley Debora Bradley Mallouk Uss Forrestral Avt 59 Sed/Patrol Philadel-
 phia Pa 19112
 C Bradley
 Donald P Bradley
 John A Bradley 13846 N 48Th Ave Glendale Az 85306
 Robert H Bradley Gwynedd Estates Apt C-201 Springhouse Pa 0
 A Brady 513 Lindley Rd Glenside Pa 19038 230973770A
 Donald Brady Claire Brady 7950 Henry Ave Apt 26C Philadelphia Pa 19128
 Aidan M Brady Barbara Ann Brady % Noyes & Co Inc Edward L 300 W State St
 Media Pa 19063
 Patricia L Brady Ann E Boyd 5161 C St Philadelphia Pa 19120
 Daniel A Brady Deborah Brady C/O Kartin 2132 Rush Road Abington Pa 19001
 Martin M Brady 1260 Lincoln Catasaugua Pa 18032
 M Brady Allentown Pa 18100
 John C Brady 228 Horton St Wilkes Barre Pa 18702
 Brady & Britt Construction
 Jean E Braggins 711 Pittsburgh Ave Erie Pa 16505
 Dominic L Braico James L Braico 101 North Church St Hazleton Pa 18201
 Robert W Brakeman 70 E Water St Gettysburg Pa 17325
 Susie Braly
 Brancacc
 Jason Brancato 1060 Brookwood Road Phoenixville Pa 19460
 James Branch 900 Kent Drive Mechanicsburg Pa 17055
 Bertha Brand
 Jennifer Brand
 Fred Brand Jr C/O Brand Burstin & Runnette Two Oliver Plaza Suite 2900 Pittsburgh
 Pa 15222
 William H Brandes Dorette C Brandes Mount Jewett Pa 16740
 Steven Brandes
 Michael P Brandon
 Marion Brandon 244 Minor Norristown Pa 19401
 John B Brandon 237 Hall St Phoenixville Pa 19460
 Louis J Brandstetter 110 Fort Couch Rd Pittsburgh Pa 15241
 Walter H Brandt Rd 1 Manheim Pa 17545
 Brandt And Son P O Box 1084 King Of Prussia Pa 19406
 Brandywin Fund Health Ser 210 Reeceville Rd Caln Twp Pa 19320
 Brandywine Cylinder Head Specialties Bridge Rd West Chester Pa 19380
 Brandywine Hall C/O Chestnut St #350 Philadelphia Pa 19139
 Brandywine Hospital 201 Reeceville Rd Claim No 062Pph20211 Coatesville Pa 19320
 Brandywine Physician Billing Ass 213 Reeceville Rd 38B Cain Township Pa 19320
 Richard D Brane 1314 Dunsinane Drive West Chester Pa 19380
 Yvonne Branison 2241 W Cumberland St Philadelphia Pa 19132 232825878A
 William T Brann Zachary R Brann 518 Trappers Run Rr 1 Morgantown Pa 19543
 Dona Brannon
 Jeffrey Branscome 0 230952300
 Marian P Branson C/O Mark Tunnell P O Box 562 West Chester Pa 19381
 Cornell Branson 1303 W Market York Pa 17404
 Rena Bransten
 Ashley M Brant Rd 1 Box 1264 Clarendon Pa 16313
 Cameron L Brantely 1410 South Allison Street Philadelphia Pa 19143
 Thomas L Branthoover Box 403 Black Lick Pa 15716
 Carol Brantley 1010 Cherokee St Bethlehem Pa 18015 240795460A
 Joseph R Brasile 2214 Ligonier St Rear Latrobe Pa 15650
 Lillian Brassler Dorchester Apts 2710 226 W Rittenhouse Sq Philadelphia Pa 19103
 Martha M Bratz 2400 Market Street Apt 41 D Harrisburg Pa 17103
 Mary Brauer
 Daniel Braun 7138 Ridge Rd Butler Pa 16001
 Jennie B Braun 605 Burton St Aliquippa Pa 15001
 Braun Baking Co
 Ray Braunberger
 Mark D Braverman % Allman & Company Inc Jenkintown Plz Ste 605 101 Greenwood
 Ave Jenkintown Pa 19046
 Rachel Braverman 712 Ritner St Philadelphia Pa 19148
 George C Bravo 240 E Country Line Rd Hatboro Pa 19040
 Merrill R Braymen 150 Oakland Ave #D106 Lansdale Pa 19446
 Break Time Food Serv Inc 6132 W Master St Phila Pa 19151
 J E Brearey 1714 Point Breeze Ave Philadelphia Pa 19145
 Samantha S Breazeale 1158 W Main St G2-16 Lansdale Pa 19446 431104396A
 Samantha S Breazeale 1158 W Main St G2-16 Lansdale Pa 19446 431104396A
 Margaret I Brecht Gail I Kessler 919 Liberty St Franklin Pa 16323
 Margaret I Brecht Gail I Kessler 919 Liberty St Franklin Pa 16323
 Margaret I Brecht Gail I Kessler 919 Liberty St Franklin Pa 16323
 Dorothea H Breckenridge 721 N Second St Steelton Pa 17113
 Gary Breckenridge
 Harry Bredbenner 66 South Cedar Street Hazleton Pa 18201
 Mae R Breen Pa
 Emma E Brehm P O Box 460 Hatboro Pa 19040
 Grace V Brehm 127 Marion Av Carlisle Pa 17013
 Mary Breidenbach 2849 N 12Th Philadelphia Pa 19133
 Manuela Breinich S Second St Po Box 115 Gratz Pa 17030
 Magee J Brendan 627 Ashurst Rd Havertown Pa 19083
 Richard R Brendel 100 W Wall St Leesport Pa 19533
 Regina E Brenner James M Brenner P O Box 8224 Lancaster Pa 17604
 Melvin Brenisholtz 6407 Taunton Harrisburg Pa 17111
 Donald D Brennan
 William Brennan 239 Berkley Avenue Pittsburgh Pa 15221
 Gertrude Brennan 2358 Tucker Av Philadelphia Pa 19125
 Charles R Brenneman P O Bx 433 State Line Pa 17263
 Anthony Brennen Mrs Margaret Brennen South Michael Road St Marys Pa 15857
 Mark Brenner 700 S Henderson Road Suite 302B King Of Prussia Pa 19406
 John R Brenner 105 Monterey Rd Scranton Pa 18505
 Barry Brenner 8 Penn Center Philadelphia Pa 19103
 Ephraim Brenner 4117 D Beechwood Lane Harrisburgh Pa 17112
 Anna L Brenner Rd Foustown Pa
 Ralph Brenner Joan Brenner
 Jennie L Brenner 108 Kreidler Ave York Pa 17402
 David L Brent 5236 Verona Road Apt 1 Verona Pa 15147
 Joseph F Breslin 251 W Linton St Philadelphia Pa 19120
 James Breslin Gift Connection 1101 S Main Av Scranton Pa 18504
 Marc I Breslow
 Irvin L Bressler Box 65 Rehersburg Pa 19550
 Frank Bressler 211 Bruce St Mc Kees Rocks Pa 15136
 Breton Pa
 Verna Brett Bolivar Pa 15923
 Wayne W Brew
 Harold Brewer S1 Apt 10 Hatfield Pa 19440
 Peggy Brewer 46 Cardinal Rd Levittown Pa 19057
 Bonita Brewer 1432 Franklin Ave Pittsburgh Pa 15221
 David C Brewer 6425 B Market St Upper Darby Pa 19082
 C W Brewington
 Margaret B Brewster Marjorie J Brewster 510 E Prospect Ave State College Pa 16801
 Cindy A Brezezcicki Box 941 221 Brookhaven Pa
 Thomas A Brice Douds Furntiure Plumville Pa 16246
 Zeev Brickenstein 5919 Howe St Pittsburgh Pa 15232
 Tammy Bricker 4017 A Locust Lane Harrisburg Pa 17109
 Samuel J Bricker Centre Hall Pa
 Barbara Brickner 1834 N Mutter St Philadelphia Pa 19122
 Brico Maintenance
 William Briddell 1937 71St Ave Philadelphia Pa 19138
 Junious Bridgeford 4010 N Girard Ave Philadelphia Pa 19119
 Charles L Bridgeford 383 Squirrel Hollow Rd Douglassville Pa 19518
 Bridgeport Cemetery Comp 231336198A
 Charles B Bridges Pa
 Paul Bridges 1 Monroeville Center Monroeville Pa 15146
 Anna Bridgett 104 Old Orchard Rd Carbondale Pa 18407
 Glenn K Brigaman 3850 Stirrup Dr Erie Pa 16511
 David C Briggman J3 Forest Road Rd 3 Lake Ariel Pa 18436
 Miriam S Briggman Rd 3 J-3 Forest Rd Lake Ariel Pa 18436
 Miriam Briggman
 Mark W Briggs Charlee Briggs 231336198A
 Marion C Briggs Pittsburgh Pa
 Carla S Briggs Pa
 Mary A Bright P O Box 1495 Reading Pa 19603 236003049B
 Josephine Bright 3390 Mason Mill Rd Huntingdn Vly Pa 19006
 Dianne Bright Brittany Ingram 5635 Appletree St Philadelphia Pa 19139
 S G Bright 2949 W Diamond St Phila Pa 19121
 Mar C Bright 2552 N Bancroft St Philadelphia Pa 19132
 Bright Hope Baptist Church % Mary Booth 1623 Brown St Philadelphia Pa 19130
 James Brightman 223 Myrtle St Erie Pa 16507
 Judith A Briglia 5641 Bondy Drive Erie Pa 16509
 Victor Brignoni Brignoni Irma 1490 Old Hickory Lane Lebanon Pa 17046 370533080A
 Stephen Brill 2825 Southampton Rd Philadelphia Pa 19145
 Maria Brillon 410 Howard Ave Lancaster Pa 17602
 Ethel G Brimmer 900 East King Street Lancaster Pa 17602
 Harry J Briner Rd Honey Grove Pa 17035
 Jeanne M Brinig 4206 Beech St Erie Pa 16508
 Louis Brink 1118 Lower Lillibridge St Peckville Pa 18452 370533100A
 Francis Brink
 William D Brinkerhoff 23 W Burd St Shippensburg Pa 17257
 William R Brinkman Rfd No 3 Hellertown Pa 18055
 Benjamin Brinton R D 7 Box 345 Somerset Pa 15501
 Louise Brintun 914 Scaife Halle Pittsburgh Pa 15261
 Rose M Brintzenhoff 123 Carr Ave Milton Pa 16222
 Frances Briody 2302 Catasaugua Rd Apt M1 Bethlehem Pa 18018
 Frances Briody C/O Quigney 2302 Catasaugua Rd Apt Mi Bethlehem Pa 18018
 Larisa K Briskin Victor Briskin 404 Bellows Lane Feasterville Pa 19047
 Karl W Brissel Melva I Brissel Harmon House 601 S Church St Mount Pleasant Pa
 15666
 Randy Brister 218 Independence Drive Holland Pa 18966
 Bristol Orthopedic Xray 900-A Old Orchard Land Bristol Pa 19007
 Bristow
 Brite Bilger
 Britol Diagnostic Testing Pa
 Gerald J Britt 411 Washington Ave Hulmeville Pa 19047
 Emily L Brittan % Kivitz & Kivitz P C 7907 Ogontz Ave Philadelphia Pa 19150
 J S Brittingham C3 1446 Bristol Rd Bensalem Pa 19020
 Nicholas Brkich 428 N 13Th St Lebanon Pa 17042
 Betty Broach
 Broad Street Pharmacy 1414 S Broad St Philadelphia Pa 19146
 Susan Broadus 50 N West End Avenue Lancaster Pa 17603
 Walter Broadnax 1146 West Norris Dr Chester Pa
 Brobst 412 Moss St Reading Pa 19604
 Joseph D Brochik Star Rte 1 Box 339 Millford Pa 18337
 John L Brock
 Mildred M Brock Lower Pine Creek Road Chester Springs Pa 19425
 Brockport Cemetery Assn % Ida Anderson Memor Chapel Fund 125 Montmorenci Ave
 Ridgway Pa 15853
 Brockum Global Merchandising 1690 E Race St Allentown Pa 18103
 Lewis N Brode 234 Spruce Tamaqua Pa 18252
 George R Brodie 1536 Naupain St Philadelphia Pa 19146
 Nathan Brody 3800 William Penn Highway Easton Pa 18042
 Fannie Brody 268 S. 69Th St Philadelphia Pa 19139
 Thomas E Broeren Christine Broeren
 Eleanor S Broerman Deborah M Broerman Franklin Road R D 1 Evans City Pa 16033
 J V Brogan 2479 Napfle Street Philadelphia Pa 19152

Lilburne Brogden 520676509A
 Brokers Source Ltd Suite 260 116 Federal St Pittsburgh Pa 15212
 Joseph Bromley 1948 E Harold St Philadelphia Pa 19125
 Charles A Brommer 432 S Julianna St Bedford Pa 15522
 Helen Bronson 6731 Musgrave St Philadelphia Pa 19119
 Talbot Bronson 263 Glen Riddle Rd Glen Riddle Pa 19063
 Je Brook 25720 - 369 Washington Crossing Rd Newtown Pa
 Conrad M Brook 823 Bank St Bridgeville Pa 15017
 James T Brooke Box 384 Philadelphia Pa
 Sandra A Brookings 111 Whitehead Lane Monroeville Pa 15146
 Brookins 1227 Pacific Ave Bristol Pa 19007
 Brookridge Terrace Apts
 Mary Brooks 300 Marks Ave Darby Pa 19023 230758070A
 Debbie Brooks 1292 Donnan Ave Washington Pa 15301
 Clara L Brooks 409 Founders Village Meadowood At Worcester Lansdale Pa 19446
 Richard Brooks
 Margaret M Brooks 60 W Allens Ln Philadelphia Pa 19119
 Louis A Brooks 191 No Presidential Blvd Apt 512 Balla Cynwyd Pa 19004
 Anita L Brooks 1507 Lawrence Road Havertown Pa 19083
 Drusella Brooks 7980 Aber Road Penn Hills Verona Pa 15147
 James Brooks 3036 Belgrade St Philadelphia Pa 19143
 Alberta P Brooks 4303 Cumbria Lane Austin Tx 78727
 Omar A Brooks 29 Ave D Latrobe Pa 15650
 Russell H Brooks 30 Church Street Horsham Pa 19044
 James Brooks 1446 South Hicks Street Philadelphia Pa 19146
 James Brooks 501 W Perry St Enola Pa
 Raymond Brooks
 Beverly Brooks
 Brooks Drug Store 0819 Flourtown Shopping Center Flourtown Pa 19031
 Joseph Brosky P O Box 7036 Pittsburgh Pa 15212
 W Brothers
 Linda C Brotherton Marshalls Crk Pa 18335
 Bert Brouwer Jane Marshall 901 N 3Rd St Reading Pa 19601
 Ben Brovet
 Frank Brower Carversville Pa
 George M Brower 4611 Wayne Ave Philadelphia Pa 19144
 Elizabeth Browing 3356 N Howard St Philadelphia Pa 19140
 Edie R Brown 5157 Dearborn Street Pittsburgh Pa 15224 230961349A
 Angela J Brown 231336198A
 Janet S Brown 831 Pequea Ave Apt E Gap Pa 17527 231365353A
 Ella M Brown 1516 Washington Lane Philadelphia Pa 19138 232825878A
 Lisa L Brown Rr 1 Box 257 Milton Pa 17847 370533100A
 Sampson S Brown 824 Adelaide Street Pittsburgh Pa 15219 431104396A
 K F Brown 3601 Wick Place Wexford Pa 15090 730383730A
 Bernice Brown 1533 Walter Avenue Sharon Hill Pa 19079
 Lisa Brown Number One Cochran Inc 4415 Chatsworth Street Pittsburgh Pa 15207
 L D Brown 908 E Farnance St Norristown Pa 19401
 Benjamin L Brown Gloria Brown 953 Kennebec St Pittsburgh Pa 15217
 Esth Brown
 Brown
 Mary Brown
 Fay Brown
 Alma L Brown Emilie P Leonard 551 E Evergreen Ave Apt A205 Wyndmoor Pa 19038
 Marion E Brown 2701 Crestmont Avenue Easton Pa 18042
 R L Brown Mary H Brown 500 N 2Nd St Jeannette Pa 15644
 Anthony L Brown 2456 Reel St Harrisburg Pa 17110
 Oscar Brown 1901 Walnut St Philadelphia Pa 19103
 James Brown Adele H Brown 123 Shepard Dr Dodgeland Co Pittsburgh Pa 15239
 George Brown 750 Schooley Ave C/O Highland Manor Nursing Hm Exeter Pa 18643
 Ray E Brown Nancy H Brown Box 246 Co Arthur Ziegler Sons Red Lion Pa 17356
 Edwin Brown General Delivery Hemlock Farms Hawley Pa 18428
 William Brown 1617 Jfk Blvd Philadelphia Pa 19103
 Barbara Brown 300 N Front St Yeadon Pa 19023
 L A Brown P O Box 41966 Philadelphia Pa 19103
 Douglas R Brown Kristina L Brown % Scott D Watson 7 Entrance Drive Johnstown Pa 15905
 Sandra B Brown
 Robert Brown C Classic Dodge 3801 Shannon Rd Erie Pa 16510
 Florence E Brown 4125 Main St Whitehall Pa 18052
 Robert K Brown 305 E Fulton St Ephrata Pa 17522
 Michael A Brown 641 Old Elm St Conshohocken Pa
 Leonard Brown Ida Brown 411 Rennard St Philadelphia Pa 19116
 Laura L Brown Samuel W Brown 1145 E Upsal St Philadelphia Pa 19150
 Jeanetta L Brown Darryl L Brown 2433 N Garnet St Philadelphia Pa 19132
 Rosalie Brown 4001 Conshohocken Ave Philadelphia Pa 19131
 Mattie C Brown 4821 Paschall Ave Philadelphia Pa 19143
 James E Brown P O Box 155 Center Square Pa 19422
 B Brown
 Stephen Brown 2327 77Th Avenue Philadelphia Pa 19150
 Lois L Brown
 Reginald E Brown 151 Wyngate Drive Monroeville Pa 15146
 Raymond G Brown
 Kenneth F Brown 1016 Lakemont Drive Pittsburgh Pa 15243
 Nancy Brown 1901 Walnut St 15-E Philadelphia Pa 19103
 Mary Elizabeth Brown 1031 Pine Run Rd Apollo Pa 15613
 Ella Brown
 Kevin Brown 1914 W Bonitz Philadelphia Pa 19140
 William C Brown 1575 W Street Rd Warmminster Pa 18974
 D Brown 6226 Delancey St Phila Pa 19143
 Leon W Brown 33 Unionville Pike Hatfield Pa 9440
 Earl L Brown Rd 2 New Milford Pa 18834
 Ronald Brown 801 S 47Th St Apt 101 Philadelphia Pa 19143
 Roger P Brown
 Vance Brown
 Irene E Brown 1324 N Hollywood St Phila Pa 19121
 Mark P Brown 137 Weyman Rd Whitehall Pa 15236
 Willard Brown C/O Tilburgs Personal Care Home 801 N Market St Williamsport Pa 17701
 Ella M Brown
 Ella Mae Brown
 Alisha Brown
 Loreen Brown 1804 Fairbank Ave Norristown Pa 19401
 Iesha M Brown Pa
 Maurice D Brown Pa
 Tammy Brown Pa
 Harold Brown 2366 Trimble Rd Pittsburgh Pa 15237
 Eleanor E Brown 4725 Mulberry St Philadelphia Pa 19124
 Timothy M Brown Pa
 William L Brown Pa
 Ruth R Brown Pa
 Brown Pa
 Hazel Brown 1312 Watson St Scranton Pa 18504
 Ruth Brown 1760 W Pacific St Philadelphia Pa 19140
 Esther E Brown 903 Orchard Greensburg Pa 15601
 Clarence M Brown P O Box 631 Frt Washington Pa 19034
 Albert J Brown 637 Yeadon Ave Yeadon Pa 19050
 James Brown Alpha Office Supplies Inc P O Box 2361 Bala Cynwyd Pa 19004
 James Brown P O Box 2361 Bala Cynwyd Pa 19004
 Stephen C Brown Swarthmore College Swarthmore Pa 19081
 Tasha T Brown 2002 Alfred Dr A Yeadon Pa 19050
 Annie L Brown 1705 S Conestoga St Philadelphia Pa 19143
 William Brown 7530 Tupehocken St Phila Pa 19138
 Ellery C Brown
 Eva Brown C/O Laura Frazier 642 N Broad St Philadelphia Pa 19130
 J A Brown Pomeroy'S Store
 Madolon K Brown C/O Mrs Wm Benz 60 Harvey L Telford Pa 18969
 Donna Brown 421 Easton Road Apartment 2 Horsham Pa 19040
 Wilmet Brown 942 Woodlawn Drive Lansdale Pa 19446
 Oscar Brown C/O First Pennsylvania Bk Na P O Box 13076 Philadelphia Pa 19101
 Julian Brown 3456 Mazette St Pittsburgh Pa
 Debbie D Brown Hancock Trailer Court 5 Dillsburg Pa 17019
 Margaret Brown
 G C Brown
 Craig L Brown P O Box 10244 Erie Pa 16514
 Sally I Brown
 Down M Brown 1773 Rose St Lowell Burrel Pa 15068
 Brown Boverly Wner Inc C/O Rene Jucker P O Box 612 Shenandoah Pa 17976
 Matthew Browndorf 1338 New Rodgers Rd Madrid N 8 Levittown Pa 19056
 Steven G Browne 231336198A
 Jason P Browne 1825 W Butler St P O Box 13321 Philadelphia Pa 19140
 Jason P Browne 1825 W Butler St P O Box 13321 Philadelphia Pa 19140
 Browneering Co Inc P O Box 14355 Reading Pa 19612
 Browning Ferris Industries P O Box 2001 Carnegie Pa 15106
 Brownsville Road 1119 Brownsville Rd Mt Oliver Pa 15210
 Aimee Brua 931-33 Spruce G Philadelphia Pa
 Ricky L Brubaker 2451 Kingston Court York Pa 17402
 Helen Bruce 3515 Butler Street Pittsburgh Pa 15236 230952300
 Jeneen N Bruce 2500 Knights Road Apt 13201 Bensalem Pa 19020
 Lauren M Bruce 3455 Street Road Paine Apartment 9 Bensalem Pa 19020
 Bruce Mcjeters Roofing 939 E Washington St Norristown Pa 19401
 Alan Bruck Matthew Jonathan Bruck 160 Meadowbrook Drive Huntington Valley Pa 19006
 Michael I Bruckner C O Swartz Campbell And Detweiler 1700 Land Title Building Philadelphia Pa 19110
 Mary B Brumbaugh 429 South Market St Martinsburg Pa 16662
 David Brumbaugh L Brooke 224 Cherokee Road Pittsburgh Pa 15241
 Michael A Bruneio Chrysler Credit Corp 2713 Jones Blvd Easton Pa 18042
 Michael Bruneio Chrysler Credit Corp 2713 Jones Blvd Easton Pa 18042
 William H Brunell Irma Brunell 905 Sycamore Dr Southampton Pa 18966
 Harry Bruner Box 897 14 Barbara Lane Havertown Pa 19083 231336198A
 Newton Brungart
 J Brunk 672 Main St Apt 5 Vandling Pa 18472
 Brunner Landscaping & Supply 2774 Rte 422 W Indiana Pa 15701
 Sherry Bruno 570725804A
 Christopher M Bruno 921 Jackman Ave Pittsburgh Pa 15202
 J Bruno Rd 2 Box 811 Fombell Pa 16123
 Elaine M Bruno 3218 South 17Th St Phila Pa 19145
 Anthony J Bruno Jacomina Bruno 2890 Leechburg Rd Lower Burrel Pa 15068
 Anthony Bruno 2890 Leechburg Rd Lower Burrel Pa 15068
 Deanne Brunold
 Eugene A Brunozzi 318 Junius St Pittsburgh Pa 15220
 Maylon Brunson 115 Pleasant Run Rd Harleysville Pa 19438 370533100A
 Willie Brunson
 Elinor M Brunswick C/O Wyncote House Wyncote Pa 19095
 Elinor Brunswick Wyncote Pa 19095 Wyncote Pa 19095
 Mar Brunton Mariene A Deyogee C Auld 3789 Ebonhurst Dr Apt 312 Allison Park Pa 15101
 M Brunton Marianne A Deyo Andgeorge C Auld Apt 312 3789 Ebonhurst Dr Allison Park Pa 15101
 Celestia Bruton 512 Central Ave Pa
 Dennis Brutus 3T01 Forbes Quad 230 S Bouquet Street Pittsburgh Pa 15260
 James B Bryan 3557 N 5Th St Philadelphia Pa 19140
 William A Bryan Millers Trailer Court L Bellwood Pa 16617
 Gerald Bryan 2612 E Norris St Philadelphia Pa 19125
 Kurt R Bryan 116 New York Ave Rochester Pa 15074
 G Bryan
 Christopher R Bryan 2731 S Randolph St Phila Pa 19148
 Robert Bryan 2046 S 57Th St Philadelphia Pa 19143
 Bryan Foundation 2 Oliver Plaza Pittsburgh Pa 15222
 Ernestine Bryant Michele 1523 Kinsdale Street Philadelphia Pa 19126 231431757A
 Catherine M Bryant J Miller Bryant 120 Mill St Bristol Pa 19007
 Gene Bryant 1502 W Erie Ave Philadelphia Pa
 Helen Bryant P O Box 173 Oxford Pa 19363
 Mary L Bryant
 John M Bryant
 Keith Bryant 7923 Bayord St Philadelphia Pa 19150
 Theresa Bryant
 Richard D Bryer Victor R Bryer Jr 14681 Murrsville Rd Trafford Pa 15085
 Bryn Mawr Hopita 19Th Floor Lewis Tower Bldg 15Th & Locust St Philadelphia Pa
 Bryn Mawr Hospital 130 S Bryn Mawr Bryn Mawr Pa 19010
 Bryn Mawr Medical Spe 933 Haverford Rd Bryn Mawr Pa 19010
 Bryn Mawr Rehab Hospital 121 S 13Th Street Philadelphia Pa
 Frances G Bryndel Luella M Miller 264 N St Marys Street St Marys Pa 15857
 Jeffrey S Bryner P O Box 128 Loganville Pa 17342

Mary Ann Brzyski 3309 Friendship Street Philadelphia Pa 19149 311538725A
 Bti Americas Suite 604 429 4Th Ave Pittsburgh Pa 15219
 Btu Zone Inc 603 Gravel Hill Station Southampton Pa 18966
 Joseph L Bucci Rebecca N Bucci 424 Washington St Susquehanna Pa 18847
 Thomas Buchanan 629 Williamsburg Rd Broomall Pa 0 231717558A
 Robert Buchanan 597 Barrett Ave Haverford Pa 19041 370533100A
 A Buchanan
 Bertha Buchanan
 Buchanan
 Buchanan
 Angie M Buchanan 2333 W Harold St Philadelphia Pa 19132
 Margaret Buchanan 11E 7Th Street Coudersport Pa 16915
 Christoph Buchegger P O Box 279 Lititz Pa 17543
 Kate Bucheneau
 Leona P Bucher Rd 1 Box 15A Bainbridge Pa 17502
 Steven Bucher 1613 N 15Th St Reading Pa 19601
 Peter J Buchner 120 Southern Avenue Apt 3 Pittsburgh Pa 15211
 Fred Buchold The Hitching Post Lot 231-23 Greeley Pa 18425
 Penn R Buchter C/O Shirley Rutt P O Box 171 Reamstown Pa 17567
 Jerome Buck
 J Buck
 Richard J Buckby 2223 Mutter Phila Pa 19133
 Earl Buckett 2431 N Garnet St Philadelphia Pa 19132
 Fred A Bucklew 38 Pleasant St Union City Pa 16438
 Peter Buckley 0 230952300
 Russell Buckley 570725804A
 C B Buckley 32 Horseshoe Lane Downingtown Pa 19335
 Ann K Buckley 315 Langford Rd Broomall Pa 19008
 Charles Buckley
 Debra A Buckner 17 N 5 St Flr 2 Harrisburg Pa 17104
 Bucks County Cummuni
 Bucks County Domestic Relations Sec 30 E. Court St. Doylestown Pa 18901
 Bucks Mont Madd 2420 Old Bristol Road Holland Pa 18966
 Shawn Buckwalter Pamela Buckwalter 231336198A
 Milton Budd 505 Buse St Ridley Park Pa 19078
 Lee R Buddemeyer 1234 Mcneilly Avenue Pittsburgh Pa 15216
 Buddys Pharmacy 7401 Buist Avenue Philadelphia Pa 19153
 Lillian Budilov Barry Michael Budilov 125 Montgomery Avenue Bala Cynwyd Pa 19004
 Waclawa Budzilowski 2523 E Boston Ave Philadelphia Pa 19125
 Elizabeth R Buffington West Drive Sewickley Pa 15143
 Paul B Bufty 8312 State Rd Str 1 Philadelphia Pa 19136
 Edwin P Bugbee Evalyn M Bugbee 448 Lynbrooke Road Springfield Pa 19064
 Robert Bugenhagen
 Jean Bugenhagen
 Helen L Buggy 537 E 4Th St Bloomsburg Pa 17815
 Judith A Buick Nancie M Brennan 2501 Maryland Rd Apt O 3 Willow Grove Pa 19091
 Buldco Construction Inc 4115 William Penn Hwy Murrysville Pa 15668
 Buldco Fastening Systems 701 Ashland Ave P O Box 61 Folcroft Pa 19032
 Building Concepts Inc Ben Franklin Hwy Douglasville Pa 19518
 Jacquelyn Hya Bukes 750 Washington Rd Unit 803 Mt Lebanon Pa 15228 370533080A
 Steve Bukovacki Antoinette Baker 1695 Sample Rd Allison Pk Pa 15101
 Anna F Bulach 6555 Tabor Rd Apt 2710 Philadelphia Pa 19111
 Mary Buletza 256075057A
 Buletza Pa
 Francis J Bull 3353 Lawark Rd Coopersburg Pa 18036
 Bullen Chemical Co Inc Folcroft Pa 19023
 Georgia E Buller 108 E Donegal Mount Joy Pa 15666
 Bullet Entertainment Merch & Lic Corp The Penthouse 22Nd Fl Metrobank Bldg 1528
 Walnut St Philadelphia Pa 19102
 Ed Bullister 14 Wellington Dr Belle Vernon Pa 15012
 M E Bullock Mrs M E Pine Run Apt K 1 Ferry Iron Hwy Doylestown Pa 18901
 M R Bulman 2827 Broad Avenue Altoona Pa 16601
 Matthew J Bulvony 1003 E Carson St Pittsburgh Pa 15203
 Mr Grant Buma
 James R Bump Rd 1 Box 472 Lawerenceville Pa 16929
 Pearl S Bumpass 2205 Lambs Gap Rd Enola Pa 17025
 Tol F Bun 961 Fairground Ave Hatfield Pa 19440
 William C Bunch 473 Atlantic Ave Lancaster Pa 17602
 Rodger W Bundy Susan E Bundy 813 Franklin Avenue Westminster Md 21157
 231336198A
 Bundy Enterprises 7001 E Godfrey Ave Philadelphia Pa 19124
 C Bunn D Bunn
 Robert Bunnell Rd 3 Honesdale Pa 18431
 Alexander Bunson 153 Seegar Rd Pittsburgh Pa
 Linda Buoni
 Linda A Burak 1100 Liberty Avenue Apartment 920 Pittsburgh Pa 15222
 Albert Burba 18 E Eagle Rd Havertown Pa 19083
 Robert Burch Katherine N Burch 252 Rock St Philadelphia Pa 19128
 Clair H Burdge Ridgley St Box 91 Orbisonia Pa 17243
 Ann Burdbeck 310 East Water Mahanoy Pa 17948
 Bureau Of Accounts
 Bureau Of Accounts P O Box 18 Philadelphia Pa 19105
 Bureau Of Customs 2Nd And Chestnut St Philadelphia Pa 19106
 Jason Burell 6401 Agonzt Avenue Philadelphia Pa 19150
 Bertha Burger 2822 W Clementine Philadelphia Pa 19132
 Burger King Rest 5240 Library Rd Bethel Park Pa 15102
 John J Burgeson 540 Van Kirk St Philadelphia Pa 19120
 Brian G Burgess Pa
 Andrew Burgess C/O Jesse Burgess 133 Gorgas Lane Philadelphia Pa 19119
 Margaret R Burghart 2 Terry Cir Havertown Pa 19083
 Michelle B Burgin 153 E Penn St Carlisle Pa 17013
 Maury H Burgivin
 George A Burgly Sally W Burgly 4088 Greenwood Rd New Kensington Pa 15068
 Gerard Burk R D 2 P O Box 63 Winfield Pa 17889
 Frances G Burk G 121 Southampton Estates Southampton Pa 18966
 Albert Burkart 1137 Brill St Philadelphia Pa 19124
 Peter D Burke 302 N Maple Avenue Lansdowne Pa 19050
 Nanc Burke
 Lillie Burke
 John Burke
 James N Burke Marsha L Bish 116 W Steuben St Apt 8 Pittsburgh Pa 15205
 William M Burke Gwen Vrias Burke % Bernie Rafferty/Kasky Agency 3757 Library Rd
 Ste 200 Pittsburgh Pa 15234
 Theresa A Burke Julius Jochim 353 Marguerite St Wilmerding Pa 15148
 Richard P Burke 1108 East Fourth St Erie Pa 16507
 Marion E Burke 130 Garrett Rd Apt 201 Upper Darby Pa 19082
 Ruth A Burke
 Tommy A Burke
 Francis P Burke 6238 N 3Rd Philadelphia Pa 19120
 William T Burke Pa
 Robert C Burket 122 North Buffalo St Elkland Pa 16920
 Marburg H Burket 1515 12Th Street Altoona Pa 16601
 Anna E Burkhart C/O Ruth K Burkhart 2236 Creek Hill Rd Lancaster Pa 17601
 Ruth Burkhart 418 Harper Ave Morrisville Pa 19067
 Bertha Burkhart 188 - 46Th St. Pittsburgh Pa 15201
 Sandra R Burkhiemer
 Gary Burkholder 1626 Maine Drive Altoona Pa 16602
 Burkholder Tax & Realty
 James W Burky 1025 Walnut St Reading Pa 19601
 Anna Burley 313 N. Wiota Street Philadelphia Pa 19104
 Donna J Burley Sandra L Burley
 Burn Foundation 1311 Chancellor Street Philadelphia Pa 19107
 Burn Unit Crozer Chestnut Medcor 15Th And Upland Avenue Chester Pa 19013
 J K Burnett P O Box 1000 Lititz Pa 17543
 Beatrice O Burnett Ehtel O Freemanalexis O Taylor 18 N Ithan St Philadelphia Pa 19139
 Blanche Burnett P O Box 58781 Philadelphia Pa 19102
 Barbara Burnett 1414 W 71St St Apt B33 Philadelphia Pa 19126
 Lloyd Burney Pa
 David R Burnham Mellon Bank 408 Dickson Ave Ben Avon Pa 15202
 Jane Burns Pa
 C Burns 18 Roberts Mountain Top Pa 18707
 Margaret C Burns Rose Marie Burnsmercedes L Henry C/O Gb Henry 116 Union St
 Uniontown Pa 15401
 Jerry J Burns
 M Burns 547 Clarssa Ln Pendell Pa 19047
 John F Burns Emily
 William Burns Philadelphia Pa
 James F Burns Rd 2 Box 46 Stevens Pa 17578
 Scott Burns Carol M 27 W 8Th Street Media Pa 19063
 James Burns 6 Chiltern House London Fc
 Ethel I Burns Rd 1 Greensburg Pa 15601
 William J Burns 435 W Mulberry Street Shamokin Pa 17872
 Clara C Burns Oxford Valley Pa
 Edith Burns Finleyville Pa 15332
 Robert J Burns 3927 Gideon Rd. Brookhaven Pa 19015
 Robert J Burns 3927 Gideon St Brookhaven Pa 19015
 Donald B Burns 1717 Bath Road Apt H8 Bristol Pa 19007
 Larry Burns 1815 Winding Hill Road Apt #62 Davenport Ia 52807
 Burns & Burns Assoc P O Box 600 Quakertown Pa 18951 230961349A
 Larry J Burnside Rt 1 Genesee Pa 16923
 Allen Burnsworth 1915 Carter Road Folcroft Pa 19032
 Hiram D Burr 1600 E 3Rd Street Williamsport Pa 17701
 Linell Burrell 2124 Catharine St Philadelphia Pa 19146
 Ronald Max Burrell 69 Bartram Ave Flr 2 Lansdowne Pa 19050
 Margaret M Burrows Start Route Box 19 Franklin Pa 16323 370533100A
 Truslow Burrows 3181 Weston Street Philadelphia Pa 19136
 David M Burstin 2900 Two Oliver Pl Pittsburgh Pa 15222
 Loretta Burton 231336198A
 Dan Burton 250969449A
 William Burton 311538725A
 Charles Burton
 Malachi Burton 3380 Goshen Rd. Newtown Square Pa 19073
 J T Burton 302 Hooker Fulton Bldg Bradford Pa 16701
 Rodney W Burton C/O S P Gerace 1600 Grant Bldg Pittsburgh Pa 15219
 David A Burton 115 Raquels Way Clarks Summit Pa 18411
 Ruth Burton 1404 E Duval St Philadelphia Pa 19138
 Edward Burtsavage
 Albert P Busch 9974 Molly Ptchr Hwy Shippensburg Pa 17257
 Theresa G Busch 1900 S Ocean Dr Apt 510
 Shirley A Busche Kenneth Busche 500 Middle Avenue Wilmerding Pa 15148
 Mark E Buschman Rd 6 Box 455 Muncy Pa 17756
 Quinn G Buseck 1400 G Daniel Baldwin Bldg Eire Pa
 Gerge H Buseck
 John Bush 134 A Meadow Lake Dr Downingtown Pa 19335
 W Bush
 Bernette J Bush Rd 1 Box 259A Fallentimber Pa 16639
 Shareen Bush Pa
 William Bush 1326 Washington Rd Pittsburgh Pa 15228
 Mary M Bush 1146 Peavy Rd East Greenville Pa 18041
 Robert M Bush
 Joelen Bush Harrisburg Pa
 Anthony Busin 1112 Wampum Ave Ellwood City Pa 16117 370533100A
 Business Assoc Pa Independent P O Box 670 Minersville Pa 17954
 Business Equipment Of America 750 Chestnut St. Reading Pa 17602
 Business Information Co P O Box 398 Monroeville Pa 15146
 Business Svcs Agency Inc
 Businesshealth 100 Old York Rd Ste 1205 Jenkintown Pa 19046
 Businessland Incorporated Philadelphia Pa
 Theodore S Buskirk 1420 Monsey Ave Scranton Pa 18509
 Elmer F Buss Rfd 4 Bethlehem Pa 18015
 Guy W Bussard Martha Bussard 2623 East 32Nd Street Erie Pa 16510
 Dorothy Bussells 1030 Bryan St Drexel Hill Pa 19026
 Bussman
 Pantaleon Bustamante P O Box 1573 Allentown Pa 18105
 Thomas J Bustard 212 Walnut Street Jenkintown Pa 19046
 Bustleton Physical & Sports Rehb 9622 Bustleton Ave Philadelphia Pa 19115
 M J Buszkiewkz
 Paulette A Butcher 1002 Padgett Place Chester Pa 236003046D
 Dan Butcher 424 Waupelani Dr-M21 State College Pa 16801
 Butcher
 George Butera
 Artis Butler 515 North 42Nd Street Philadelphia Pa 19104 370533100A

Rose M Butler 321 Burrows St Apt 970 Pittsburgh Pa 15213
 Thomas Butler 4530 N Marvine St Philadelphia Pa 19140
 Leah Butler 251 9Th St Apt 813 Charleroi Pa 15022
 Thomas Butler 28 Clark Drive Bradford Pa 16701
 Ernest Butler 1036 Oranmore Street Pittsburgh Pa 15201
 Elizabeth Butler
 Butler Appraisal Services Inc 108 E Diamond Street Butler Pa 16003
 Butler Memorial Hospital
 Cleveland Butterfield
 Richard M Buttienheim 477 Hamilton Blvd Allentown Pa 18103
 Donald Button Bidwell Chevrolet Inc Rd 1 Fishing Creek Rd Roulette Pa 16746
 Raymond S Butts 220 Marie St Glassport Pa 15045
 Gerald A Butturff 3403 Barklay Road Whitehall Pa 18052
 George Butwin Earl L Samuel Rd #5 Memorial Highway P O Box 219 Dallas Pa 18612
 Spencer W Butz Rd 1 Box 86R10 Dingmans Ferry Pa 18328
 Robert E Butzer 539 S 15 1 2 St Reading Pa 19606
 Rudolph Buwaj 979 N Randolph St Philadelphia Pa 19123
 Irmah Buzard 1402 W Ajo Way Tucson Az 85713 250720790A
 Michael Bye 2600 N Lawrence St Philadelphia Pa 19133
 Marjorie M Byer Murrysville Heights Rd 4 Export Pa 15632
 Ellwood Byers Ethel S Byers P O Box 178 Flourtown Pa 19031
 Harper S Byers 2411 Logan Street Harrisburg Pa 17110
 Florence M Byers 226 West Penn Street Philadelphia Pa 19144
 Laura J Byers 7701 Lindbergh Blvd 1507 Philadelphia Pa 19153
 Alan T Byles
 Darryl A Bynum 5031 Arch Street Philadelphia Pa 19139
 Vera Byran 2371 78Th Avenue Philadelphia Pa 19150
 James Byrd 1507 Nedro Ave Philadelphia Pa
 Charles G Byrd Lorraine Byrd
 Helen J Byrd 7551 Ridge Ave Philadelphia Pa 19107
 Tashai Byrd 34 E Church Rd Norristown
 Anthony R Byrne 203 W Highland Ave Philadelphia Pa 19118
 Anthony Byrne 134 West Coulter Street P O Box 44102 Philadelphia Pa
 Elizabeth Byrne Jos Byrne 43 Cypress Circle Richboro Pa 18954
 Paul M Byrne 203 Wyandott Ln Pine Grove Mills Pa 16868
 John J Byrne 5324 Penn Ave Pittsburgh Pa 15224
 Donna Byrne
 Thomas Byrne 809 Grove Ave Southampton Pa 18966
 Alice C Byrne
 Anthony R Byrne P O Box 44102 134 W Coulter Street Philadelphia Pa 19144
 Frances Byrne 154 Bronx Ave Pittsburgh Pa 15229
 Olive S Byrnes 527 Mifflin Ave Pittsburgh Pa 15221 431104396A
 Byrnes Group
 Stephen Bysstran 176 Fawn Valley Drive McMurray Pa 15317
 George M Bzail 301 Brandon Ave Williamsport Pa 17701
 Elzbieta Bzozowski Eva Augustyn 9 Harmony Drive Richboro Pa 18954
 Trea L C
 C & C Investments Inc 2218 Race Suite 30003 Philadelphia Pa 19103
 C & C Motors Inc 1100 Easton Road Horsham Pa 19044
 C & L Goodhart Sand Bank Div Of Rimac Inc 362 Valleybrook Dr Lancaster Pa 17601
 C & P Telephone
 C & W Construction Company 619 Wayland Place State College Pa 16803
 C E Wilber & Co Inc
 C East Brown Inc 3440 Board Road York Pa 17402
 C H Emergency P O Box 41555 Philadelphia Pa 19101
 C M Else Welding & Contracting
 C M Wells Const Co Inc 613 North St George St Allentown Pa 18104
 C R P Inc P O Box 42 Pottstown Pa 19464
 C U D 501 Riverview Rd Swarthmore Pa 19081 230973770A
 Loretta M Cabry 3411 Brunswick Ave Drexel Hill Pa 19026
 Caren Cacciatore 250969449A
 Gibson Cadwalder 103 Card Avenue Wilmerding Pa 15148
 Blanche M Cadwallader 1031 Saw Mill Run Blvd Pittsburgh Pa
 Cafe Milano 2200 Brownsville Rd Library Pa 15129
 Derek Cafferata Mars Pa 16046
 Earl Caffrey Rd 1 E Buck Rd Pennsburg Pa 18073
 Caggiano & Lyons Orthopaed 479 Thomas Jones Way Exton Pa 19341
 Joseph J Cahill 1235 Unruh Street Philadelphia Pa 19111
 Catherine M Cahill 3513 Tudor St Philadelphia Pa 19136
 Mark G Cahill 2148 Green St Philadelphia Pa 19130
 Mark G Cahill 2148 Green St Philadelphia Pa 19130
 James P Cahill
 Dorothy Cahoon 2956 E 5Th Street Tucson Az 85716
 Janet Cain
 Morris Cain
 Pamela Cain
 Willie N Caison 2834 N Park Avenue Flr 2 Philadelphia Pa 19132
 John W Caito 408 E 10Th Ave Apt 2R Munhall Pa 15120
 Katie E Cake P O Box 1495 Reading Pa 19603 236003049B
 John C Calabres
 Rose Calabrese
 Rosario Calabretta 297 Blueberry Rd White Haven Pa 18661
 Calbride Place Citizens Council 841 California Av Pittsburgh Pa 15212
 Deborah L Calciano % Us Air Greater Pgh Intl Airport Pittsburgh Pa 15231
 Ada J Calderwood 111 N Jefferson St Punxsutawney Pa 15767
 Caldwell
 Caren S Caldwell 635 Danburn Court Newtown Pa 18940
 Ronald Caldwell
 Katherine P Caldwell 209 S Division St Zelienople Pa 16063
 Ron Cale 4673 Hidden Pond Dr Allison Park Pa 15101
 Hollis E Caleb 336 E Lincoln Hwy Apt 11 Coatesville Pa 19320
 Kim Caleb Nate
 Caleb Brett Malasia Sdn Bhd Standard C R 42000 Portklang Jalan Singei Aur
 Albert F Calfio Georgia L Calfio 150 Thomas Rd McMurray Pa 15317
 Calgon Vestal Laboratories P O Box 640045 Pittsburgh Pa 15264
 William F Calhoun 600 Black Rock Road Bryn Mawr Pa 131624203A
 Abraham Calhoun 451 Guys Run Road Pittsburgh Pa 15238
 Violet Calhoun 37 N Court Lane Levittown Pa 19054
 Joseph D Calhoun 210 Mohawk Ave Norwood Pa 19074
 California Fitness Center 2850 Fairview Bethlehem Pa 18017
 Ralph Caliri
 Korleen A Calkins Cli Calkins 113 Noble Road Christiana Pa 17509
 Harold W Callaghan Box 88A Rd 1 Rte 267 Friendsville Pa
 Edwin F Callahan
 C Callahan
 Patrick L Callahan
 Sheila M Callahan Reading Pa 19601
 Barbara Callahan 600 Lewis Road #212 King Of Prussia Pa 19406
 James Callahan
 Thomas L Callahan
 Callahan Delaney O'Brien 900 West The Brouse Philadelphia Pa 19102
 Margaret R Callan 1150 Bower Hill Rd Pgh Pa 15243
 Patrick Callanhan P O Box 250 Morgantown Pa 19543
 Gwendolyn Callery Cathleen A Callery General Delivery Corry Pa 16407
 Gwendolyn Callery Cathleen A Callery General Dilivery Corry Pa 16407
 Nathaniel N Calloway Pa
 David Calloway
 Callowhill Medical Assoc Pc 232 N Fifth Street Reading Pa 19601
 Calvary Evangelical Church Richard D Leamer Rr 2 Box 30B Cherry Tree Pa 15724
 Steven Calvert 250969449A
 Ann Calves
 Calvin Randall & I A B P O Box 145 Bala Cynwyd Bala Cynwyd Pa 19004
 Cruz Camacho 243 Railroad St Allentown Pa 18102
 Wilson Camacho 2708 N Hope St Phila Pa 19133
 Donald Cambell 416 Fairview Ave Reading Pa
 Cambridge Springs School District 241 South Main Street Cambridge Springs Pa 16403
 CenK Camcoy 301 S Highland St Apt 803 Pittsburgh Pa 15206
 Camden Cath H S
 J R Cameron 133 Lanford Dr Pittsburgh Pa 15235 390509570A
 Adam Camillocci 251 E. 8Th St. Bloomsburg Pa 17815 370533100A
 Oliver W Caminos 127 Field Club Rd Pittsburgh Pa 15238
 Bernice Camisa 29-3 Potters Pl Holland Pa 18966
 Paula Camitta 506 D Presidential Apts Philadelphia Pa 19131
 Alfred Camnitzer Cpg Philadelphia Pa 19181
 Cliff Camp
 Doroth Camp
 Frank Camp Community College Of Philadelphia 1700 Spring Gardner St Philadelphia Pa
 Mary L Campana 219 Gross St Pittsburgh Pa 15224
 James Campana 2439 S 13Th St Philadelphia Pa 19148
 David L Campbell 231336198A
 Cynthia D Campbell 1715 W Cheltenham Ave Lamott Pa 19027 370533100A
 Michael L Campbell 216 Herr St Harrisburg Pa 17102 431104396A
 Maurice Campbell 1452 E. Maiden Street Washington Pa 15301
 Glenn W Campbell 19 Front St Conshohocken Pa 19428
 Mark Campbell
 Ada Campbell
 Ada Campbell
 Darwin Campbell
 Paul E Campbell Shirley 1100 6Th Ave Ford City Pa
 Twining F Campbell P O Box 778 Devon Pa
 Paul Campbell 11 Marion Ave Aldan Pa 19018
 Eric A Campbell 359 Tofftrees Ave #303 State College Pa 16803
 T P Campbell 301 Cleveland Street Kittanning Pa 16201
 William E Campbell
 John B Campbell Audrea
 Ann Campbell 2824 Mccully Road Allison Park Pa 15101
 Mary E Campbell Dpa Burial Agreement 2600 Broad Avenue Altoona Pa 16601
 Eliza M Campbell C/O Mellon Natl Bank & Tr Co 6112 Penn Ave Pittsburgh Pa 15206
 Charles L Campbell
 Robert J Campbell Mary Helen Campbell Or S&T Bank
 Camille A Campbell Pa
 Mary C Campbell Reed Derry Pa 15627
 Norman E Campbell 609 Shield Street Harrisburg Pa 17109
 Kevin Campbell
 France Campbell 500 E Robinson Pittsburgh Pa 15213
 Christopher S Campbell C/O James E Sutcliffe 101 North Cedar Crest Blvd Allentown Pa 18104
 Campbells Fresh Inc S 2050 Dept O P O Box 8500 Philadelphia Pa 19178
 Robert A Campfield Hamilton Bank 313 E 3Rd St Boyertown Pa 19512
 Anthony V Campise 2627 Pinewood Rd Lancaster Pa 17601
 Salvatore T Campos 657 N 9Th St 3Rd Fl Reading Pa 19604
 Canada Dry Of New York P O Box 112 Scranton Pa 18501
 James C Canaday Sandra D Canaday 40 Hopewell Road Nottingham Pa 19362
 Melody Canady 1309 Montier St Pittsburgh Pa 15221
 Edwin E Canan Frances L Canan 221 East Sheridan Avenue New Castle Pa 16105
 Cananwill Suite 340 1234 Market St P O Box 08036 Philadelphia Pa 19101
 Cananwill Cons Dis Co 231336198A
 Cananwill Cons Discount 4 Penn Center Plaza Philadelphia Pa 19103
 Cananwill Consumer Discount Co Phila Pa 19101 370533100A
 Canarm Ltd 2157 Parkedale Avenue W Brockville Ontario Canada Fc
 John Cancelliere 5157 Oakland Street Philadelphia Pa 19124 231431757A
 Romano Candido Jacque Candido 47 Lexington Ave Lansdowne Pa 19050
 Candis C Browne Trust 231 Delancey Street Philadelphia Pa 19106
 F E Cannan
 Patricia A Cannata 1703 Morningside Pittsburgh Pa 15206
 Noel Cannaughton Ursula Cannaughton 264 Little Creek Rd Lancaster Pa 17601
 Terry Cannedy 1935 N 8Th St B Philadelphia Pa 19122
 Marcus L Cannon Cannon Mary L 721 Melon Terrace Philadelphia Pa 19123 370533100A
 S Cannon
 Ross Canon
 Canope Rentals
 Fred Cansler
 Cantey
 Janet P Canton
 J M Cantrell P O Box 41966 Philadelphia Pa 19103
 Sinia Cantrell 2520 N 33Rd St 2F Philadelphia Pa 19120
 Kevin S Cantwell 108 Radnor Street Rd Wayne Pa 19087
 Dolores V Cantwell Babe Charapp Ford 2303 Surrey Lane 8 McKeesport Pa 15135
 Capital Cig & Tob Co Tia Capital Wentzel Who 1615 Ritner Hwy Carlisle Pa 17013
 Capay & Co
 Michael P Capella C/O Dennis Capella Downingtown Pa 19335 370533080A

Janine Capello 1314 Pine St Philadelphia Pa 19107 231352688A
 Steven Caper 5 Mclees Ave Morrisville Pa 15370
 Jeannette Capin Logan Square East 2 Franklinton Blvd Apt 1409 Philadelphia Pa 19103
 Capital Area Health Careers Comm P O Box 5 Harrisburg Pa 17108
 Capital Association Inc 3 Gateway Center Pittsburgh Pa 15222
 Capital Blue Cross 100 Pine St Harrisburg Pa 17101 231365353A
 Capital Blue Cross Harrisburg Pa 17177
 Capital Publications 3077 West Liberty Ave Dormont Pa 15216
 David Caplan 2584 Balwynne Park Rd #R Philadelphia Pa 19131
 May Caplan 2148 Benson Street Philadelphia Pa 19152
 Joseph Caplan 741 N 42Nd Philadelphia Pa 19104
 Claudia Capolupo 245 Scotia Hollow Rd Finleyville Pa 15332
 William Caporaso P. O. Box 58 Thornton Pa 19373
 Joseph Caporella 19 Sycamore Rd Aldan Pa 19018
 Capp Inc 6119 35 Market St Philadelphia Pa 19139
 Capp Inc 6119 35 Market St Philadelphia Pa 19139
 Thomas S Cappa 708 Lawrence Lane Horsham Pa 19044
 Eleanor Capparella 2507 S 7Th St Philadelphia Pa 19148
 Jesse Cappel 601 N. 2Nd Street Minersville Pa 19754
 Rubye Capps
 Bobbye Capps
 Linwood G Capps 6331 N 18Th St Philadelphia Pa 19141
 Brian Capps Quaker Ridge Apartment 9-16 Bensalem Pa 19020
 Vincent J Caprio C/O J Williamson 136 E Water St Lock Have Pa 17745 941737782A
 Henry W Capron Rr 3, Box 2021 Hughesville Pa 17737
 Paul Carabello Karen Carabello 4548 Vista Street Philadelphia Pa 19136 231319849A
 Eugene Carabetta Lucette Carabetta 1536 Belasco Ave Pittsburgh Pa 15216
 George P Caramella Rd 6 Box 7 East Stroudsburg Pa 18301
 Caraselli & Spagnoll 322 Blvd. Of The Allies Pittsburgh Pa 15222
 Dale Carbaugh P O Box 254J Zook Mill Road Ephrata Pa 17522
 Ralph E Carbaugh 905 Spring Street Saxton Pa 16678
 Gregory M Carbaugh 12144 Pen Mar Rd Waynesboro Pa 17268
 Joseph V Carben
 Jeanne Carberry R D 1 Corsica Pa 15829
 Jeanne T Carberry Joy T Carberry R D 1 Corsica Pa 15829
 Scott C Carbon Box 590 Rdg Pa 19607
 Anita Carboni 2331 S 8Th St Philadelphia Pa 19148
 Bernard Card 529 E King St Philadelphia Pa 19144
 Cardamation Co P O Box 1276 Exton Pa 19341
 Gail Cardellino Chieftan Pontiac 442 Gerald St State College Pa 16801
 George Cardere
 Cardiology Associates 2600 N Lawrence St Philadelphia Pa 19133
 Cardiovascular Assoc Of Lancaster P O Box 157 Landisville Pa 17538
 Dominic A Cardone May M Dominic 27 Simpson Rd Ardmore Pa 19003
 Louis Cardonick 2730 No Second St Philadelphia Pa 19133
 Arthur D Cardonick 206 Greenwood Road Sharon Hill Pa 19079
 Quentin X Carduff Warner Hotel Apt 411 Harrisburg Pa 17101
 Lezlie Cardwell Rd 4 Box 4059 Saylorburg Pa 18353
 Care Apothecary Inc 1313 Gordon St Allentown Pa 18102
 Caresource Medical Associates Pc P O Box 9500-41810 Philadelphia Pa 19178
 Mark Carey 1625 Wyoming Avenue Exeter Pa 18643 370533100A
 Katherine Carey 93 Braughshane St Ballymena Co An
 Katherine A Carey 72 Sullivan St Wilkes Barre Pa 18702
 Katherine E Carey 72 Sullivan St Wilkes Barre Pa 18702
 Michael Carey Pa
 A Carey 3843 N Broad St Philadelphia Pa 19140
 Michael Carfagro 2047 Oregon Ave Philadelphia Pa 19145
 Phillip Cargile
 David S Cargill Paula Cargill 27 Linden Avenue Rutledge Pa 19070
 Caribe General Electric Prod Inc 1590 Ponce De Leon Ave Rio Piedras Puerto Rico Fc
 George W Carl % Reinhard Ins Corp 2895 Hamilton Blve Allentown Pa 18105
 Dawn A Carl 3930 Chestnut St Philadelphia Pa 19104
 Muriel Carley 339 Prince Frederick St King Of Prussia Pa 19406
 Joe Carlidge
 Dav Carlin
 Joseph Carlin 801 Cricket Ave Armore Pa 19003
 Thomas A Carlin
 Ira Carling 1017 Arrott St Philadelphia Pa 0
 D Carlisle
 Joseph R Carlisle
 Carlisle Cement Prod Box 617 Carlisle Pa
 Carlisle Syntec Systems 79 N Industrial Park Sewickley Pa 15143
 Carlos Leffler Inc Richland Pa
 Bruce Carlson 250969449A
 Albert Carlson Sandra Carlson 10035 Calkins Rd North East Pa 16428
 J W Carlson 350 Lamont Pl Pittsburgh Pa 15232
 Diana Carlson 2123 Duquesne Ave Mckeesport Pa 15132
 Guy E Carlson W Main St Ridgway Pa 15853
 Mary L Carlson R D 2 Box 2184 Russell Pa 16345
 Mary L Carlson R D 2 Box 2184 Russell Pa 16345
 John A Carlson 321 Jackson Street Ridgway Pa 15853
 Diana J Carlston Steven D Carlston 1619 King James Dr Pittsburgh Pa 15237
 Carlyle Jmb Incorporated 100 Chaddsford Chadds Ford Pa 19317
 Carma Inc 320 West Chestnut St Lancaster Pa 17603
 David Carman 1750 Skippack Pike #2202 Blue Bell Pa 19422
 Jacob Carmen
 William Carmody 118 Chestnut Hill Rd. Hanover Pa 17331
 Lugene Carmon 1165 E Stafford Street Philadelphia Pa 19138 370533100A
 Lucia Carmona
 Fred Carmosin 1241 Sixtyfifth Ave Philadelphia Pa 19126
 William Carnavicus 1304 Front St Philadelphia Pa 19104
 Lola D Carne % Mary C Barrett 435 Connecticut Dr Erie Pa 16505
 Mary Carneal 1806 Callowhill St Philadelphia Pa 19130
 Carnegie Mellon 19 Warren Hall 5000 Forbe Avenue Pittsburgh Pa 15213
 Carnegie Mellon University Frew Street Pittsburgh Pa 15213
 Emily L Carnett
 William Carney Catherine Carney 7005 Woolston Avenue Philadelphia Pa 19138
 Suellen Carney 916 School St Beaver Falls Pa 15010
 John Carney % Gannon College Erie Pa 16501
 Richard F Carney 577 S Maine Washington Pa 15301
 Cheryl K Carney R D 6 Box 196 Indiana Pa 15701
 Richard E Carns 207 Brownave Greensburg Pa 15601
 Paul Carry
 Carol Pa
 Pisano Caroline 1750 Skippack Pike Unit 1114 Center Square Pa 19422 370533100A
 Augustine V Carozzo Box 155A Buttonwood Rd Landenberg Pa 19350
 Eva M Carpenter 1413 Memorial Ave Williamsport Pa 17701
 David Carpentino
 Gary Carr 706 Cherrydale Dr Lafayette Hill Pa 19444
 Kevin J Carr 2051 Newton Ransom Blvd Clarks Summit Pa 18411
 Harry Carr Grace Carr 640 State St Lancaster Pa 17603
 McMaster Carr
 Vincent Carr 1420 Walnut Street Philadelphia Pa 19102
 Michael R Carr 9412 Kirkwood Road 2 Philadelphia Pa 19114
 Patrick Carr 1019 E Tioga St Philadelphia Pa 19134
 Michele A Carr 103 Monica Dr Gettysburg Pa 15601
 Viola P Carr 275 444 Upper Gulfroad Radnor Pa 19087
 Francis V Carr 1436 Landsdowne Ave Darby Pa 19023
 Hugh P Carr Rural Route 2 Sewickley Pa 15143
 Carrefour 1 Franklin Blvd Philadelphia Pa 19154
 Joseph B Carreno 3102 Richmond Street Philadelphia Pa 19134 020170490A
 Tomas M Carrillo 3046 Boudinot St Philadelphia Pa 19134
 Luis A Carrion 162 Linden St Allentown Pa 18101
 Carrion 5243 Arbor Street Philadelphia Pa 19120
 Anthony Carro P O Box 95 Skippack Pa 19474
 Donald M Carroll C/O Mr & Mrs Ted Nicolls Gibsonia Pa 15044 370533080A
 Linda H Carroll % Us Air Inc Pittsburgh Intl Airport Hanga Pittsburgh Pa 15231
 Patrick Carroll 333 Neshaminy Boulevard Bensalem Pa 19020
 Andrea Carroll 7801 E Roosevelt Blvd Apt 82 Philadelphia Pa
 Joseph E Carroll 117 Washington St Twin Oaks Chester Pa 19014
 Richard C Carroll 925 Ayrdale Pl Philadelphia Pa 19128
 Dorrit H Carroll 12458 Monterey Ln Blue Ridge Summit Pa 17214
 Karen J Carroll 315 Primrose Lane Mountville Pa 17554
 Raymond A Carroll Margaret Carroll 700 North Irving Ave Scranton Pa 18510
 James E Carroll
 Patricia B Carroll
 William Carroll 1208 Butler Easton Pa 18042
 Alberta Carroll 5815 Barring St Philadelphia Pa
 F D Carroll
 Francis W Carroll 605 Harvey Street Greensburg Pa 15601
 A A Carruth
 Shirley K Carruthers 5690 Arcadia St Harrisburg Pa 17112
 Gary Carson Carson Roslyn 205 Llanfair Rd Ardmore Pa 19003 370533080A
 Marcie Carson 570725804A
 Jack Carson 1208 Ridgewood Rd Bryn Mawr Pa 19010
 D H Carson 1432 Arch St Apt A-209 Norristown Pa 19401
 Yvonne Carson 3901 Conshohocken Av Apt 378 Phila Pa 19131
 A E Carson 131 Morewood Avenue Pittsburgh Pa 15213
 A E Carson 131 Morewood Avenue Pittsburgh Pa 15213
 Albert Carson 40 Monument Rd Bala Cynwyd Pa 19004
 Joseph R Carter Pa 231319849A
 Charles E Carter 230 Harding Court York Pa 17403 370533080A
 Bill Carter Anthony Dean Carter 2635 Kingston Road York Pa 17402
 Robert Carter 445 Judie Lane Lancaster Pa 17603
 Gloria Carter 536 Broadway Bethlehem Pa 18015
 William Carter 617 N 18Th Street Harrisburg Pa 17103
 Charlene K Carter
 George T Carter
 Irene K Carter Robert F Carter Jr 713 Cedar Grove Rd Broomall Pa 19008
 Frank Carter 99 Chestnut Street Ambler Pa 19002
 James Carter Christine Quayle 1318 Federal St Pittsburgh Pa 15212
 Jimmie Carter P O Box 5250 300 Mulberry St Scranton Pa 18505
 Demetra M Carter 1015 E Beech St New Castle Pa 16101
 Herbert L Carter Gerogetown Apts U 19 New Castle De 19720
 Christina M Carter R D 1 Box 30Cc Jefferson Pa 15344
 Akhiem B Carter 1537 N 31St Street Phila Pa 19151
 Carter Rr 1 Box 1063 Reading Pa 19607
 Robert Carter 6916 Thomas Blvd Pittsburgh Pa 15208
 Fred D Carter Kathryn Mcgarvey 5001 Lancaster St Harrisburg Pa 17111
 Takisha Carter 2717 Swarts Chester Pa 19013
 Debra Carter
 Jeffrey Carter Pa
 Carter Hayes Assoc Penns Landing Square 311 C South Second St Phila Pa 19106
 Carter Rice Lehigh Valley Allentown Pa
 Carteret Bank
 Madeline Cartwright 639 Ardmore Avenue Ardmore Pa 19003
 Elmer Carty 1123 N 21St St Allentown Pa 18104
 James Carty 38 Jenkins Avenue Apartment 695 Lansdale Pa 19446
 Anna Caruso Sylvester Venditi Jr 2137 S 19Th St Philadelphia Pa 19145
 Caruso Bros Contract 1227 Daschbach Dr Pittsburgh Pa 15236
 Herbert F Caruthers 614 Ashland Avenue Secane Pa 19018
 William F Caruthers 13555 Ann Dr Irwin Pa 15642
 William F Caruthers 13555 Ann Dr Irwin Pa 15642
 James Casaia 2100 Delancey #1C Philadelphia Pa 19103
 Wayne A Casares 27 Lambert Road Upper Darby Pa 19082
 Elsie B Case 820 Vermont Ave. Glassport
 Case Management P O Box 278 Blue Bell Pa 19422
 Sarah E Casey P O Box 7618 Care Of Philadelphia Natl Bank Philadelphia Pa 19101
 Casey Company P O Box 1888 Pittsburgh Pa 15230
 William J Cash
 Carson D Cash 5523 N American St Philadelphia Pa 19120
 Stephan J Cashman 231336198A
 Earle S Casler P O Box 492 Care Of Ronald E Casler Tobyhanna Pa 18466
 Elliott Casler 900 State Street Suite 104 Erie Pa 16501
 Gordon G Casper 1902 B Buffalo Rd Apt 6 Erie Pa 16510
 Casper Colosimo & Son Inc Frances J Casilli President 5170 Campbells Run Road
 Pittsburgh Pa 15205
 Dorothy M Cassel 5620 Baltimore Ave Philadelphia Pa 19143
 Patricia Cassel Rd 1 Box 2040 Jonestown Pa 17038
 Joan M Cassidy 24 Folcroft Avenue Folcroft Pa 19032 311538725A
 Cassie J Stuart Memorial Fund 3515 Walnut St Philadelphia Pa 19104
 Alice J Casson 5135 Hazel Avenue Philadelphia Pa 19143
 Annabel M Castagna 8813 Lister St Phila Pa 19152

Lorraine Castele 23 N. Delaware Street Smyrna De 19977 2313525334
 Frank J Castelli
 Gina Castellucci Pa
 Linda Castelow 11000 Roosevelt Blvd Philadelphia Pa 19116
 Mary Casterwiler Irrevocable Burial Reserve % Westmoreland 2480 S Grande Blvd Greensburg Pa 15601
 Miguel Castillo Lucia Castillo 539 Minor St Reading Pa 19061
 Raymond J Castner 628 Donnelly St Duryea Pa 18642
 Jose Castro Department Of Hispanic Studies 1309 Cathedral Of Learning Pittsburgh Pa 15260
 Casumano Ins Agcy In P O Box 68 W Mifflin Pa 15122
 Joseph Catalano 231336198A
 Joanne Catalano 109 Brauer Rd Clarks Summit Pa 18411
 Cataldi Pa
 Kimberly A Catale 12 Twilight Mobile Park Edinburg Pa 16116 431104396A
 Kimberly A Catale 12 Twilight Mobile Park Edinburg Pa 16116 431104396A
 Kimberly A Catale 12 Twilight Mobile Park Edinburg Pa 16116 431104396A
 Thomas W Catanese 324 Knoll Road Norristown Pa 19403
 Patsy Catanzaro P O Box 355 Larimer Pa 15647
 Caterpillar Inc 553 Keystone Dr Warrendale Pa 15086
 Mike Cathrop
 Betty R Caton
 Rose Catroppa Pittsburgh Pa
 Cats Meow Frazer Shopping Center Frazer Pa 19380
 Richard A Cattermole 4531 10Th Ave Temple Pa 19560
 Marianne Caudo Philadelphia Pa
 Michael Caughman 624 Lazy Brook Cir Little Mountain Sc 29075
 Lloyd I Cauley Maria Nebesnyj 7020 Mower St Philadelphia Pa 19119
 Alyn R Caulk 5914A Wayne Ave Philadelphia Pa 19144
 Anthony Caurvina Nicholas Caurvina Rr 2 Box 93A Portage Pa 15946
 Bernard G Causgrove Jane Causgrove 922 E 24Th St Erie Pa 16503
 D J Cavaivolo
 Frederick C Cavaleri 158 West Airy Street Norristown Pa 19401 941737782A
 Thomas F Cavarretta 2328 Prospect Ave Erie Pa 16510
 Michael J Cavato 119 Professional Ctr Ste 103 1235 Wayne Ave Indiana Pa 15701
 Thomas C Cawthern 1800 E Park Ave State College Pa 16803 236291113A
 Barry E Cawthorn 6634 N Broad St Philadelphia Pa 19126
 Cc Discount Co P O Box 08036 Philadelphia Pa 19101
 Ccmc Crisis Intervention P O Box 8500-5205 Philadelphia Pa 19178
 Ccnb Bank Na 331 Bridge St New Cumberland Pa 17070
 Cdi Corporation Pa
 Effie Ceaser 923 N 47Th St Philadelphia Pa 19131 520676509A
 Cedar Grove Church Tabor Road And Rising Sun Avenue Philadelphia Pa 19120
 Cedar Grove Church & Academy Of Phila Retirement Plan Tabor Road And Rising Sun Avenue Philadelphia Pa 19111
 Allan Ceen 3920 Pine St Philadelphia Pa 19104
 Gerald P Cefaloni 1710 South 6Th St Philadelphia Pa 19148
 Raymond A Ceglar P O Box 7041 State College Pa 16803 370533080A
 Vittorio Celani 732 N Beatty St Pittsburgh Pa 15206
 Martin J Celec 1646 Norristown Rd Maple Glen Pa
 Michael Celenza Diane Celenza % Noyes & Co Inc Edward L 300 W State St Media Pa 19063
 Teodora M Cemillan
 Catherine Cenknor John Cenknor 824 Western Ave Pittsburgh Pa 15112
 J V Centamore 400 Follett Run Road Warren Pa 16365
 Centennial Construction 236000404A
 Edgar Centeno 431 S 15Th St 3Rd Floor Reading Pa 19602 231284940A
 Ofelia Centeno Joseph Centeno 622 Custis Rd Glenside Pa 19038
 Orlando Centeno 1543 N Passey Lane Lancaster Pa 17603
 Center City Reporting 1315 Walnut St Suite 906 Phila Pa 19107
 Center City Reporting Ctr 1315 Walnut St Suite 906 Philadelphia Pa 19107
 Center City Reporting Inc 1315 Walnut Street Suite 906 Philadelphia Pa 19107
 Center Community Hospital 1800 E Park Ave State College Pa 16803
 Center For Applied Psychology 441 N 5Th Street Third Floo Philadelphia Pa 19123
 Center For Health Care 393 Speakman Hall Temple University Philadelphia Pa 19122
 Centocor Inc Attn Sandra Faragalli 200 Great Valley Pkwy Malvern Pa 19355
 Centocor Inc Attn: Sandra Faragalli Ben Adm 200 Great Valley Pkwy Malvern Pa 19355
 Central Animal Facility University Of Pittsburgh Pittsburgh Pa 15261
 Central Arco Gas Station
 Central Pittsburgh Crisis Pregnancy Cent Medical Center East Suite 480 211 N Whitfield Street Pittsburgh Pa 15206
 Central Radiology Assocs Pc P O Box 28 Washington Pa 15301
 Central Services Unit 250969449A
 Central Tax Bureau Municipal Building Perry Highway At Center Avenue Pittsburgh Pa 15229
 Central Tax Bureau 603 Lawrence Avenue Ellwood City Pa 16117
 Central Valley T P O Box 59 Beech Creek Pa 16822
 Centre Anesthesia Associa P O Box 718 Boalsburg Pa 16827
 Centre City Emp Group Plan 236291113A
 Centre Community Hospital 1800 East Park Avenue State College Pa 16803
 Centre Products Inc 1800 30Th Street Su-207 Boulder 80301
 Centre Psychiatric Assoc State College Pa 16801
 Centro De Estudio
 Centro Paragoy De Estudios Sociologicos Eligio Ayala 973 Casilla De Correo 2157 Paraguay Fc
 Century 21 Action Associates 320 Frankstown Road Altoona Pa 16602
 Century 21 Action Associates
 Century 21 Action Realty 2035 Carlisle Road York Pa 17404 231336198A
 Century Equipment Leasing Corp Box 157 709 N Easton Rd Willow Grove Pa 19090
 Century National Bank 1001 Pennsylvania Ave Bfcy Mary E Marquis Monaca Pa 15061 390509570A
 Cenwest Natio
 Elizabeth Cephas 635 N 32Nd St Philadelphia Pa 19104
 Cerasoli Pa
 D A Cercone 81 Euclid Avenue Bradford Pa 16701
 Page Cercola Taylor Hospital East Chester Pike Ridley Park Pa 19078 231642962A
 Monica M Cerill 16 Blakley Dr Downingtown Pa 19335
 Denise Cerrone 1123 Spring Rd Sharon Hill Pa
 Joseph Cerruti 77 Steven Dr Huntingdon Valley Pa 19006
 Certified Medical Specialist 8 Morton Ave Ridley Park Pa 19078
 Kelly D Cervone 102 Double Rd Renfrew Pa 16053
 Robert M Cesanek 7536 Miller Dr Bath Pa 18014
 Dennis Cestra Annie E Cestra 108 Marvelwood Place Pittsburgh Pa 15215
 Cetrionia Ambulance Corps Scott Way & Route 291 Philadelphia Pa 19113
 Cfpo Inc & Or Creat 230 Sugartown Rd Wayne Pa 19087 230961349A
 Cfr Construction Inc P O Box 478 Glenside Pa 19038
 Cgs Heart Enterprises Inc 6031 Saltsburg Rd Verona Pa 15147
 Ch Briggs Hardware Compan P O Box 15188 Reading Pa 19612
 Young Tae Cha 5P Grad Circle State College Pa 16801
 Simon Cha
 Tulio Chacin
 Dorothy E Chaffee 1403 Madison Avenue Bethlehem Pa 18018
 Yrsa Chain 260 Willow Ave Wayne Pa 19087
 Milton Chait 1462 N Highland Ave Pittsburgh Pa 15206
 Judith K Chakey 346 Kambach Street Pittsburgh Pa 15211 941737782A
 David Chaldeuroporn Tum Chaldeuroporn 515 W Fisher Ave Phila Pa 19120
 Austin Chalk Ida S 1412 W 9Th St Chester Pa 19013
 James Chalmers Anna Chalmers
 Chalyn Inc Marcol Inc Monongahela Pa 15063 370533080A
 Gayle D Chamberlain Unknown 230961349A
 William B Chamberlain
 Anthony C Chamberlain 13 W Main St Waynesboro Pa 17268
 Ronald L Chamberlain 333 Copeland Ave Braddock Pa 15104
 Brian Chambers 6419 N Woodstock St Philadelphia Pa 19138 230974480A
 Mike Chambers
 Eddie Chambers Harrisburg Pa
 Chambersburg Leasing Inc 540 Lincoln Way Chambersburg Pa 17201
 Chambersburg Mechanical
 Chameleon Inc
 Ellen Marie Champion 1014 Snyder Ave Philadelphia Pa 19148
 Champions Resources Inc
 Champus 250965406A
 Champus P O Box 100502 Florence Sc 29501
 Tracy P Chan
 C Chanarong
 Albert Chance
 Gail Chancey
 Bruce Chancey
 Karen Chancey
 Catherine Chancey
 Douglas Chancey
 Joe Chancey
 Trina Chancey
 Clifford Chancey
 Bobby Chancey
 Pat Chancey
 Don Chancey
 Derwood Chancey
 Mike Chancey
 Mildred Chancey
 Gary Chancey
 Charles W Chandlee 313 S Matlack Street West Chester Pa 19382
 Edward E Chandlee 1400 Waverly Rd Apt A 319 Gladwyne Pa 19035
 Richard G Chandler 2900 Spruce St Harrisburg Pa 17109
 Sandra Chandler Leroy Chandlerannette 6148 W Oxford St Philadelphia Pa 19151
 Michael Chaney 256075057A
 Louis K Chang 822 Hedgerow Dr State College Pa 131624203A
 Kevin C Chang 80 2 Drexelbrook Dr Drexel Hill Pa 19026 232825878A
 Chiapei Chang 1018 N 3Rd Street Philadelphia Pa 19123
 Liang S Chang C/O China Pan Rt 23 Rd 3 Box 603 New Holland Pa 1757
 Pi H Chang 3895 Ash Dr Allison Park Pa 15101
 Young C Chang
 J Chang 53 Van Braam Street Pittsburgh Pa 15219
 Chang & Lebita Mds 648 Childs Ave Drexel Hill Pa 19026
 Heng Chann 427 W Main Street Anville Pa 17003
 Phouketkeo Chanthongthip Rd 6 Box 493 I Manheim Pa 17545
 Mei Chao 3700 Clinton Parkway Apt 1409 Lawrence Ks 60047
 Jacqueline Chapleskie Sylvia J Chapleskie
 Robert Chapman 51 Academy Road Cogan Station Pa 17728 236200024A
 Robert Chapman Rd 2 Box 212 Cogas Station Pa 17728 236200024A
 Donna L Chapman 835 Center Street Willaimsport Pa 17701
 C Chapman
 C Chapman
 Blanchard Chapman Rte.#1 Hunker Pa 15639
 David R Chapman Pa
 Charles J Chapman Pa
 Mary E Chapman 200 Knoeder Rd Pittsburgh Pa 15236
 David L Chapman 900 Lynda Lane North Versailles Pa 15137
 George Charles 8127 Cadwalader Ave Elkins Park Pa 19117 230952300
 John A Charles % V A Medical Center Aspenwall Div Delafield Road Pittsburgh Pa 15240
 Robert Charles 4873 Christopher Allison Park Pa 15101
 Charles & Corbin Company P O Box 52897 Philadelphia Pa
 Charles Blosenski Disposal Co
 Charles Bros Supermarkets
 Charles Cole Memorial Hospital
 Charles Jacquin Et Cie Inc 2633 Trenton Avenue Philadelphia Pa 19125
 Charles Louis Davis Dvm Foundation 403 S Silbur Ave Office Of Nat Programs Sayre Pa 18840
 David Charleson 3700 Sheafflane Apt 603 Phila Pa 19145
 Kirby M Charleston 520 Skyview Dr York Pa 17404
 Vivienne Charlesworth 252 Belmont Ave Doylestown Pa 18901
 Charley Bros Co P O Box 1000 New Stanton Pa
 Nancy Charlier
 Dolores Charlton Philip Stevens 108 Sylvania Ave Pittsburgh Pa 15210
 Michael E Charlton
 Tina P Charmichael Pa
 Charming Shops P O Box 924 Bensalem Pa 19020
 George J Charnie 112 Washington Place Suite 203 Pittsburgh Pa 15219 710294708
 Panas Charoensri 127 E Hamilton Ave Apt 3 State College Pa 16801
 Charter Corporation 126 East Chestnut Street Lancaster Pa 17602
 Thomas Charters 1154 Draymore Court Hummelstown Pa 17036
 Chartiers Taxi Inc 202 Orchard Street Cannonsburg Pa 15317

Chas B Padden & Son Inc 5700 New Perry Highway Erie Pa 16509
Dorothy Chase
Emory Chase 32 West 8Th Street Erie Pa 16501
Gordon Chase Mary Chase Route 2 Box 620 Montgomery Pa 17752
Chase Home Mort
Chase Manhattan Bank
Chat N Chew Family Rest
Ruby F Chatfield G 105 Southampton Est 238 Street Rd Southampton Pa 18966
W H Chatley 1547 Northway Road Williamsport Pa 17701
Thang Q Chau 352 E Roosevelt Blvd Philadelphia Pa 19120
Wai H Chau H/H 951 2029 N Broad St Pa
Kennedy Chauncey North Washington East Murrey Williamsport Pa 17701
Ramone J Chavez
Trina P Chavis Pa
John Chaya Drums Pa 18222
Ernestine Cheatham 565 Grove Rd Verona Pa 15147
Vincent Cheavers
Eugene A Cheehan 322 W Ludlow Summit Hill Pa 18250
Gurpreet S Cheema
Mary J Cheeseman Pa
Y I Chek 5383 Ollie Street Pittsburgh Pa 15207
Oscar Chelgreen C/O John Fernan Esq. P.O Box 467 Ridgway Pa 15853
Chemicalweek P O Box 1075 Southwest Pa 19398
Chemlawn Services 200 Commonwealth Drive Warrendale Pa 15086
Chemlawn Services Corporation 415 Railroad Avenue Camp Hill Pa 17011
Chemlink Corporation
Peiy Chen
Betty Chen
Yusong Chen
Cheng Chen 2 Lane 27 Chen Tu Rd Taipei Taiwan R Fc
William S Cheng C/O Intercapital P O Box 28 Sai Kung, Nt Fc
Paov Cheng 140 Denbigh Terr West Chester Pa 19380
Margaret I Chepko 5887 Saltsburg Rd Verona Pa 15147
Jillian M Cheresnowsky 1327 Harding Ave Hershey Pa 17033
George Chericco 1128 State St P O Box 300 Erie Pa 16512
Fay Chernee
Feral Chernesky 486 North Evans Street Pottstown Pa 19464
Terrence Chermiuk 74 Quailridge Rd Apt1124 Winnipeg Mb R2Y 2E9 Canada Fc
Cathy Cheroutes 654 N Pine St Lancaster Pa 17603 231365353A
Louise Cherry 1232 Prescott St White Oak Pa 15131 370533100A
George Cherry 999 W Chestnut St Coatesville Pa 19320
Josephine Cherry 11 S State St Dubois Pa 15801
Rochelle Cherry 124 Canaveral Dr Pittsburgh Pa 15235
Louise K Cherry 1232 Prescott St Mckeesport Pa 15131
Paul M Cherry 1 N Franklin St Dubois Pa 15801
Kenneth Cherry 19 East Elizabeth Bethlehem Pa
Edward V Cherry 501 W Washington Ave Dubois Pa 15801
Mildred A Ches
Eugene J Chesney 308 E Dewart St Shamokin Pa 17872
Beth Chess
Verna M Chesson 502 N 63Rd St 2Nd Floor Philadelphia Pa 19151
Douglas B Chester P O Box 160 Maple St Spring Mills Pa 16875
Napoleon Chester 401 Armandale Street Pittsburgh Pa 15212
Janet Chester 4339 Germato Ave Philadelphia Pa 19140
Chester Arms Pharmacy 501 Edgemont Avenue Chester Pa 19013
Chester County Hospital Attn President & Ceo 701 E Marshall St West Chester Pa 19380
Chester County Radiologic Assoc 701 East Marshall Street West Chester Pa 19380
Chester County Treas
Chester County Treasurer 2 N High Street Suite 120 West Chester Pa 19380
Chester Engineers
Chesterfield Apartments
Chesterfield County Schools
Hill R Chestnut 1920 Chestnut Street Suite 901 Philadelphia Pa 19103
Sedina Chestnut 16 N Glenwood Ave Clifton Heights Pa 19018
Chestnut Educational 16 Industrial Blvd Paoli Pa 19301
Chestnut Hill Hosp Family Practice C 8815 Germantown Ave Philadelphia Pa 19118
Chestnut Hill Nursery Rte 209 & Keystone Drive Marshalls Creek Pa 18335
Chevron Us Route 62 Mercer Pa 16137
Luella Chew C/O Richard W Hartmann Esq 1525 Locust Street 14Th Fl Philadelphia Pa 19102
Bee L Chew 4829 N. 13Th St Phila Pa 19141
Chew Ins Assoc 5900 Chew Ave Philadelphia Pa 19138
Cheyney University Attn Eileen Nelson Creek & Cheyney Rds Box 340 Cheyney Pa 19319
Chhc Fhi Inc P O Box 7780 1835 Philadelphia Pa 19101
Pak H Chhong 116 W 7Th St Lansdale Pa 19446
In Chhuth 823 Shaw Ave Lansdale Pa 19446 370533100A
Eugene Chiappetta 3000 Beaver Valley Mall York Pa 15061 370533100A
Raymond L Chiappini
Jonathan E Chicino 5 Gravel Pike Collegeville Pa 19426
John Chickness P O Box 1125 Aliquippa Pa 15001 370533100A
Robin Chicoine
Ronald Chieffe Maryly Chieffe 2157 Rebecca Drive Hatfield Pa 19440
Walter R Chilcott 538 Atlantic Av Pittsburgh Pa 15221
Letha Childers
John R Childlow
Children & Family Advocates Inc 16 W Cherry Ave Washington Pa 15301
Childrens Hosp Hills Dept
Childrens Hosp Of Phila Attn A/P 34 & Civic Cntr Blvd Phila Pa 19104
Childrens Hospital 3400 Civic Center Pedit Ot Philadelphia Pa 19104
Childrens Hospital Of Philadelphia P O Box 7780 1133 Philadelphia Pa 19104
Franklin Childress Levitan Esq Ralph S His Atty C O Goushian Mooradian Goldsmith Pc 230 S Broad St 19Th Fl Phila Pa 19102
R Childs
Barbara L Childs P O Box 167 Stahlstown Pa 15687
Ralph H Childs 223 Canterbury Dr Wallingford Pa 19086
William J Childs 1610 N Sydenham St Philadelphia Pa 19121
George A Chiles 790 Concord Road Glen Mills Pa 19434
Evelyn Chileski 3110 Kennett Square Pittsburgh Pa 15213
Joe Chimera 980 Harvest Dr Ste 140 Blue Bell Pa 19422
Frank Chimich 266 Granger Rd Northampton Pa 18067
China King Food Corp 415 Fern Ave Reading Pa
Chinese Students Donation Fund C/O Xiamoin Xu 362 Oakland Ave Apt 1 Pittsburgh Pa 15213
Tsu S Ching 215 N Diamond St Westmanchester Pa 17404
Jennie Chiodo 7407 Revere St Philadelphia Pa 19152
Michael Chioldi
David C Chiossone 386 Potts Court Pottstown Pa 19464
Chips Mobile Wash Property Maintenance Levittown Pa 19057
Chipsoft
Eugene Chiquerelli
Rupert F Chisholm Rupert F Chisholm 28 E High Street Hummelstown Pa 17036
Virginia Chisholm 5756 N Camac St Philadelphia Pa 19141
Charles Chisim
James R Chism 432 S 4Th St Newport Pa 17074
Michael J Chismer 194 N Courtland St E Stroudsburg Pa 18360
L Chittester 134 S 7Th Street Indiana Pa 15701
Anthony J Chiu
Jacqueline Chizmar
E Chlor-Go Richlandtown Pa 18955
Bernard M Chmiel Chmiel Audrey C 151 Castle Drive Pittsburgh Pa 15235 370533080A
Kyung J Choe Triboro Electric Corp 539 Jacksonville Rd Warminster Pa 18974
Myung K Choi 7070 Forward Avenue Apt 201 Pittsburgh Pa 15217
Wayne S Chojnicki Susan L Chojnicki P O Box 59435 Pittsburgh Pa 15210
Hong-Fui Chok 2918 Cambridge St Philadelphia Pa 19130
William L Chollak 8815 Germantown Avenue Philadelphia Pa 19118
Sam Chomiak 2520 E Carson St Pittsburgh Pa 15203
Jung Chi Chong 5544 Chester Av Phila Pa 19143
Chonk Ok 6620 N 5Th Ave #B16 Philadelphia Pa 19126
Chester T Choplick 115 W Sassafras St Selingsgrove Pa 17870
Robert Chowning
Rin Chrek 942 Wedgewood Dr Lansdale Pa 19446
Evelyn Christ Gwynedd Estates Apt A-201 Morristown Road And Tennis Ave Springhouse Pa 136022042A
Christ Lutheran Church 400 Barclay Ave Pittsburgh Pa 15221
Christ Temple Church P O Box 319 Kennett Square Pa 19348
Carl Christenson
Lillian E Christian 7740 Wagner Way Elkins Park Pa 19027 370533100A
Victoria Christian 377 Green Meadown Lane Horsham Pa 19044
James Christian
Charles Christian
Tyrone L Christian Pa
Angela L Christian Pa
Hilda P Christian 2022 N Lambert St Philadelphia Pa 19121
Christian Comm Baptist Church 849 Thomas Street Norristown Pa 19401
Christian Union Church % G Green 5618 N 18Th St Philadelphia Pa 19141
Christians
R C Christie 205 No Carver Street Warren Pa 16365
Christina Orphanides 3281 Lower Mountain Rd Furlong Pa 18925 240795460A
Peter S Christman Mercedes N Chrisman 216B N Everhart Street West Chester Pa 19380 230952210A
Albert E Christman 316 Rowan Aly Apt #1 Pottstown Pa 19464
Louis Christofano Commonwealth Securities Co 1528 Walnut St Philadelphia Pa 19102
Thelma S Christopher % Us Air Great Pittsburgh Intl Airport Pittsburgh Pa 15231
Theodore A Christopher P O Box 8538 7673 Philadelphia Pa 19101
Thomas Christopher 1766 Mountainview Drive Monroeville Pa 15146
Bernadette Christopher
Nina Christy David Christy
Robert Christy
Paul A Chromey 733 Second St West Pittston Pa 18643
Gus Chrysanthou Co/ Union Bank & Trust Co. Trust Office P.O. Box 247 Dubois Pa 15801
Chrysler Credit Corp 200 Gibraltar Rd Ste 201 Horsham Pa 19044
Chrysler Credit Corp 370 East Mall Blvd Monroeville Pa 15146
Chrysler Credit Corp P O Box 2019 Mechanicsburg Pa 17055
Chrysler Plymouth Lansdale Rt 309 Po Box 555 Montgomeryville Pa 18936
Bruce Chrzanowski 148 East Main Street Girard Pa 16417
Virginia Chuba 901 Crabapple Dr State College Pa 16801
Frederick Chubb Bensalem Pa
Chubb Group Of Insurance Co 4335 Josephine St Philadelphia Pa 19124
Michael L Chumo P O Box 284 Franklin & Marshall College Lancaster Pa 17603
Charles K Chung
Kyu S Chung 3501 Kensington Ave Philadelphia Pa 19134
William L Church P O Box 7648 Care Of Provident Natl Bank Philadelphia Pa 19101
Anna Church 4-A Crestwood Ct Lansdale Pa 19446
Church Of Redeemer 381 Beech Street Pottstown Pa 19464
Church Of The Advoca
Church Universal Life Rev Ernest J Graboske 26 Myrtle Ave Wilkes Barre Pa 18702
Carol H Churchill P O Box 371 Sewickley Pa 15143
David Churchill 1013 Buckingham Way Morrisville Pa 19067
Churchman Fund 3500 Darby Rd Haverford Pa 19041
Francis J Churgai Marcia L Churgai 250 Brown Street Spring City Pa 19475
Churnitski Transportation Inc 146 Hillside St Sugar Notch Pa 18706
Ann Churpak Michael Churpak Box 142 Atlasburg Pa 15004
Chwasciewski Mid Valley Pa
J J Ciabattoni H M Ciabattoni 1533 Farr Rd Reading Pa 19610
Ciallella
Victor G Cianza 225 Eutaw St Pittsburgh Pa 15211 370533100A
Helen Ciandra 1828 Shunk St Philadelphia Pa 19145
Joan A Cianflone 951 Perry Hwy Apt 324 Pittsburgh Pa 15237
Ciba Corning Diagnostics P O Box 640920 Pittsburgh Pa 15264
Anna Ciccarelli 2113 S Woodstock St Philadelphia Pa 19145
Anthony Ciccarone 822 Noble Street Norristown Pa 19401
John Ciervo Karen Ciervo 1037 Union Street Reading Pa 19601
Gabriel A Ciofelli
Cigna 236291113A
Cigna 99 November Drive Camp Hill Pa 17011
Cigna
Cigna Co 1600 Arch St Philadelphia Pa 19103
Kathryn Cilia 117 Robinhood Lane Mcmurray Pa 15317
Ralph Ciliberti 517 N New St West Chester Pa 19380
Autumn T Ciliberto 245 West Ashland Street Doylestown Pa 18901

Diann Cilioth 211 East Leamy Ave Springfield Pa 19061
 Lucy Cima 303 S 5Th St Jeannette Pa 15644
 Michael Cimino 7925 Ridge Ave Unit 1 Philadelphia Pa 19128
 Cinecom
 Martin Ciner 145 Upland Terrace Bala Cynwyd Pa 19004
 Martin Ciner 145 Upland Terrace Bala Cynwyd Pa 19004
 Cintas Company 2500 Pearl Buch Road Bristol Pa 19056
 Evelyn Cintron 39 Cricket Ave Ardmore Pa 19003 370533100A
 Daniel A Ciocca Rd 3 Box 218 Saltsburg Pa 15681
 Joseph J Ciocheto Margaret D Lacher 483 Cherry Ct Pittsburgh Pa 15237 941737782A
 Joseph Cipolla 526 Lancaster Ave Reading Pa 19611
 Circuit Clerk
 Circuitglen Ltd 22 John St London Wcin0-2B10 Fc
 Cis Corporation P O Box 360344 Pittsburgh Pa 15251
 Joseph Cisowski
 Citicorp Homeowners Services P. O. Box 790010 St Louis Mo 63179
 Citicorp Mortgage Inc P. O. Box 7900100 Ms 310 St Louis Mo 63179
 Citicorp North America Inc Philadelphia Pa 19170
 Citicorp North America Inc P O Box 7247 0150 Philadelphia Pa 19170
 Citizen Mort Corp Ste 825 Benj Fox Pa Jenkintown Pa 19046
 Citizen Southern Bank
 Citizens For Scaphill P O Box 771 Kittanning Pa 16201 250720790A
 Citizens Savings Assoc 137 S Main St Taylor Pa 18517
 Harry Citrino 9516 Evans St Philadelphia Pa 19115
 City Blue
 City Chamberlain 317 E. Church St. Elmira Ny 14901 232200910A
 City Line Pediatrics Pc 4190 City Line Ave Philadelphia Pa 19131
 City Of Butler
 City Of Jacksonville
 City Of Northfield
 City Of Phila P O Box 41818 Phila Pa 19101
 City Of Phila Business Use & Occup Municipal Serves Blvd Rm 1430 15Th St & J F
 Kennedy Blvd Philadelphia Pa 19107
 City Of Phila Dept Ems P O Box 12948 0948 Claim No 129Ppbt57889 Philadelphia Pa
 19108
 City Of Philadelphia Court Of Common Pleas Librarian City Hall Rm 600 Philadelphia
 Pa 19107 131026995A
 City Of Philadelphia Philadelphia Pa
 City Of Philadelphia
 City Of Philadelphia Dept Of Licenses & Inspections Municipal Svcs Bldg Philadelphia
 Pa 19102
 City Of Philadelphia Parking Violations Branch P O Box 41818 Philadelphia Pa 19101
 City Of Philadelphia Dept Of Records 15Th & Market Sts Philadelphia Pa 19103
 City Of Philadelphia Dept Of Revenue P O Box 1700 Philadelphia Pa 19105
 City Of Scranton
 City Of Wildwood
 V F Civiello 206 C 2Nd Street Brownsville Pa 15417
 Ck & G Construction Inc 106 S Bellevue Ave Perry Bldg S209 Langhorne Pa 19047
 David A Clabaut 307 N 8Th St Allentown Pa 18102
 Peter F Clain 231336198A
 Clain Pa
 Jay S Clair 3121 New Berwick Highway Bloomsburg Pa 17815 710294708
 Melissa E Clair 204 W Main St Apt A Ephrata Pa 17522
 William Clancy Laura Clancy 1947 S 65Th Street Philadelphia Pa 19147
 James Clancy
 Journ Clao
 Kathryn E Clapp % Us Air Great Pittsburgh Intl Airport Pittsburgh Pa 15231
 Clara Burke Nursing Home 251 Stenton Ave Plymouth Meeti Pa 19462
 Nancy Clark G R Clark 1730 Main Street Bridgeville Pa 15017 230758070A
 Doris A Clark 1222 S Melville Street Philadelphia Pa 19143 311538725A
 Kenna J Clark 21 W Sharpknack St Philadelphia Pa 19119 370533080A
 Michael R Clark P O Box 3210 Westchester Pa 19381 941737782A
 Doris Clark 4505 Brookside Ave Bristol Pa 19007
 Edward D Clark 608 Garden City Dr Monroeville Pa 15146
 David Clark 498 Sierra Lane State College Pa 16803
 Michael A Clark 611 Earp St Philadelphia Pa 19147
 Forrester Clark
 George Clark
 Bruce B G Clark 6A Garrison Ln Carlisle Pa
 Andrew P Clark 511 Middle St Pittsburgh Pa 15227
 Gerald Clark Frances Clark Rd 1 Box 191 J Newfoundland Pa 18445
 William P Clark
 Emma Clark 527 Owen Road Ardmore Pa 19003
 Wallace H Clark
 Alberta L Clark 160 Lawrence Ave Washington Pa 15301
 Anna C Clark 7321 Bryan St Philadelphia Pa 19144
 Edward C Clark Anna C Clark 7321 Bryan St Philadelphia Pa 19144
 Anne C Clark 229 S 18Th Street Philadelphia Pa 19103
 David Clark 820 Jefferson Way West Chester Pa 19380
 Thomas J Clark 970 Lindendale Dr Pittsburgh Pa 15243
 Doris E Clark
 William Clark 1702 Cedar Avenue Scranton Pa 18509
 Stanley L Clark
 Sean P Clark Becky Clark Rd 2 Oak Ln Coatesville Pa 19320
 Geraldine L Clark Pa
 Irwin Clark 1041 Monmouth St Philadelphia Pa 19133
 Clark Aviation
 Frances Clarke Ruth Clarke 60 Washington St Carbondale Pa 18407 431104396A
 Dalton Clarke 2103A N John Russell Cir Elkins Park Pa 19117
 Alberta K Clarke 33 Rocklynn Pl Pittsburgh Pa 15228
 Anna W Clarke Barclay Home 535 N Church St West Chester Pa 19380
 Leon E Clarke 3300 Henry Ave Philadelphia Pa 19129
 William Clarke 19 Ovalturn Lane Levittown Pa 19055
 Clark'S Iga
 Dorothy E Clarkson Joint Tenant Cardiac Medical Associates Forest Hills Plaza Rita E
 Coultas Pi
 John G Clarkson 2 Main St Ebensburg Pa 15931
 Clarence S Clary Pa
 Class 1991
 Class Of 71 Pleasant Valley High School C/O Gary Bruch Rr #3 Box 119 Evergreen
 Lake Kunkletown Pa 18058
 Classic Fare Catering University Of Pittsburgh Pittsburgh Pa 15213
 Joseph I Claster 103 N Market St York Pa 17401
 Eleanor Claudes
 Grace E Clauss 1527 Windmill Rd Warminster Pa 18974
 Mary G Clauss 1427 College Ave Dunmore Pa 18509
 Clauss & Frederick 2895 Hamilton Blvd - Ste 201 Allentown Pa 18104
 Alice S Clave 1501 Allison Street Harrisburg Pa 17104
 Henry Clay Pa 15459
 Harold J Clay 523 Knapp Road Clarks Summit Pa 18411
 Anna M Clay 1031 Pratt Street Philadelphia Pa 19124
 Anna M Clay 5610 N 7Th Philadelphia Pa 19106
 Patrick V Claybaugh 437 W Main St Apt 3 Monongahela Wash Co Pa 15063
 Tricia Claycomb Pennedale Ave Apt C4 Claysburg Pa 16625
 Claysville Donegal Municipal Authority
 George W Clayton Christine W Clayton 58 1St Ave Kingston Pa 18704
 Cleamons
 Clear N Pure Drinking Water Systems 9475 E Roosevelt Blvd Philadelphia Pa 19114
 Cleary Myers Fund C/O Farmers Trust Co P O Box 220 Carlisle Pa 17013
 Ralph H Clee Emily Clee
 David J Clemens 435 Garfield Ave. Souderton Pa 18964 232839939A
 Marion Clemens P O Box 1495 Reading Pa 19603 236003049B
 Steven Todd Clemens Patricia Ann Perkasi Pa 18944 370533080A
 Jeanne C Clemens 145 W Douglass St Reading Pa 19601
 Clement Communications P O Box 500 Concordville Pa 19331
 Katherine A Clemente Daniel W Repasky Jr P O Box 186 Slickville Pa 15684
 Donte O Clements 2016 W 4Th St Chester Pa 19013
 Shonte C Clements 2016 W 4Th St Chester Pa 19013
 Theodore E Clements Theodore C Clements 632 George St Lancaster Pa 17603
 Ap Clemmer
 Russell L Clemmons 3318 Camp St Pittsburgh Pa 15219
 Don Clems Lewis Tower Building 32Nd Floor Philadelphia Pa 19107 231642962A
 Robert Clemson Rd 1 Schkull Rd Phoenixville Pa 19460
 O Clepper
 Clerk Circuit Court
 Clerk Of Family Court Attn Dept Of Accounts 1801 Vine St Philadelphia Pa 19103
 Clerk Us Bankruptcy Court
 Dina A Clerkin 3953 Palmetto St Philadelphia Pa 19124 370533100A
 Mary E Clevie
 Ernest Cleveland 1734 Market Street Harrisburg Pa 17103
 Cleveland Hayter Trust
 Cleveland Steel Container Corp 350 Mill St Quakertown Pa 18951
 Robert J Clewell 332 N Albright Ave 1St Fl North Apt Allentown Pa 18104
 Gertrude J Clift 20 Murray Ave Uniontown Pa 15401
 Minnie M Clifton Noner Brooks 4671 Mulberry St Philadelphia Pa 19124
 Lula M Clinard 2547 Bouvier Street Philadelphia Pa 19132
 Timothy M Clinch Roger E Clinch 756 W Poplar St York Pa 17404
 James V Cline 476 A Cross Creek Rd Avella Pa 15312 061075442A
 Barbara G Cline 2320 S 18Th St Pittsburgh Pa 15210
 Carolyn Cline Unknown
 Paul Cline
 Clinical Care Associates 6039 Lansdowne Ave Philadelphia Pa 19151
 Clinical Science Laboratories 801 Ostrum Street Bethlehem Pa 18015
 B F Clinici
 Dale Clinton 1128 State St P O Box 300 Erie Pa 16512
 Mike Clinton 1128 State St P O Box 300 Erie Pa 16512
 Clinton Ultrasonic Assoc Inc 815 Locust St Philadelphia Pa 19107
 James Clisham P O Box 2398 Philadelphia Pa 19103
 Kimberly Cliver 2151 E Lincoln Hwy Apt P6 Levittown Pa 19056
 J H Cloran Susan Cloran 5-5 Potters Ct Holland Pa 18966
 Joseph Closey Rd 4 Box 239 Johnstown Pa 15905
 Richard M Clouse 423 South Main Street Butler Pa 16001
 Kr Clouser
 M D Clouser A L Showalte 812 Mulberry St Reading Pa 19601
 Franklin R Clover Box 38 Lk Winola Pa 18625
 Amy L Clower
 Frank E Clowes 2007 Sweetbriar Rd Morrisville Pa 19067
 Fairy H Clutter 2200 W Liberty Ave Apt 607 Pgh Pa 15226
 Cna 110 Gilbralter Horsham Pa 19044
 Cna
 Henrietta Coake Arthur G Coakes 1141 W 11Th St Erie Pa 16502
 Coastal Displays 250969449A
 John Coates
 E O Coates C/O First Pa Bank Na P O Box 7558 Philadelphia Pa 19101
 Coatesville Area Sch Dist
 Coatsville Area School 1515 East Lincoln Highway Coatsville Pa 19320
 Sharon A Cobb Rd 3 Box 127B Susquehanna Pa 18847
 Stayce Cobb A1 William Rd King Of Prussia Pa 19406
 Dale O Cobb Doris M Cobb P O Box 95 Lake Lane Pa 15451
 Walter Cobbs 172 Maple Ave Bala Cynwyd Pa
 Cobra Wholesale Whsg 22 Buttermilk Hlw Rd. North Huntingdon Pa
 Coca Cola New York P O Box 8500 S 6300 Philadelphia Pa 19178
 Coca Cola Bottling Company P O Box 8500S-6300 Philadelphia Pa 19100
 Mark W Coccimiglio 2929 Blairmill Rd Apt E1 Willow Grove Pa 19090
 Mi Cochran
 William Cochran
 Bryce C Cochran Doris B Cochran 415 East Dubois Avenue Dubois Pa 15801
 Coda C/O Alice M Calhoun 721 Park Ave Williamsport Pa 17701
 Penne Coddington
 Codori
 Beverly K Cody James D Cody
 Wayman F Cody Pa
 Cody Associates Inc 1644 Old Butler Plank Rd Glenshaw Pa 15116
 Barbara Coffee
 Michelle Coffey 7315 Miller Ave Upper Darby Pa 19082
 Michael Coffman 66 Cortland Dr West Mckee Rcks Pa 15136
 Coffman Enterprises Rr 2 Mount Pleasant Pa 15666
 Sylvia Cofsky Sam Cofsky 5701 Center Ave Essex House Apt 512 Pittsburgh Pa 15206
 Sylvia Cofsky Sam Cofsky 5701 Center Ave Essex House Apt 512 Pittsburgh Pa 15206
 Marlene Cogan-Solomon 211 N High St West Chester Pa 19380
 Meyer Cohan 1500 W Hamilton Ave Allentown Pa 18102
 Lawrence Cohen Sally Cohen 774 Milford Drive Kingston Pa 18704 230902310A
 Jonathan Cohen 250969449A
 Jane Cohen

Jenny Cohen
 Stuart Cohen 417 Hastings Street Pittsburgh Pa 15206
 Sharon Cohen Cedarbrook Hill Ap Wyncote Pa 19095
 Dolly W Cohen Paula Epstein 152-18 Union Tpk Apt 3A Flushing Pa 11367
 Milton E Cohen Evelyn M Cohen 16 Bala Ave Bal Cynwyd Pa 19004
 Sarah S Cohen 320 Ft Duquesne Blvd Apt 4 J Pittsburgh Pa 15222
 Milton Cohen Evelyn M Cohen 16 Bala Ave Bala Cynwyd Pa 19004
 M Cohen
 Goldie S Cohen Wm Penn House 1919 Chestnut St Apt 918 Philadelphia Pa 19103
 Anna R Cohen Randy Fishman 9114 Spring View Rd Philadelphia Pa 19115
 Alan M Cohen 121 John Robert Thomas Dr Exton Pa 19341
 Marc Cohen 2820 Shutt Milln Rd Harrisburg Pa 17110
 Jacob Cohen 731 Walnut St Philadelphia Pa 19106
 Eugene Cohen 1826 E Allegheny Ave Philadelphia Pa
 Bernard L Cohen 100 Allen Hall 5414 Albermarle Avenue Pittsburgh Pa 15217
 Mary R Cohen Pa
 Sidney Cohen 3612 Alberta Street Mechanicsburg Pa 17055
 Carole M Cohen Betrice Moss Beaver Hill West Apt 308 West Ave Jenkintown Pa 19046
 Lawrence Cohen Sally Cohen 774 Milford Drive Kingston Pa 18704
 Raymond Cohen
 Cohen And Kahan Attorneys Iola C/O Lester Kahan Saw Creek Estates Box 5 F E Stroudsburg Pa 18301
 Cohen And Lombardo Pc
 Richard D Cohn Cynthia E Cohn 645 Longview Drive Huntingdon Valley Pa 19006
 Mayer Cohn 1430 Limekiln Pike Dresher Pa 19025
 Milton G Cohn Lewis H Gold Ttee U/W/O Anna Gold Fbo Mi C/O A Levine Attn L Gold Esq 1900 Two Penn Center Philadelphia Pa 19102
 Hilda Coht 944 E Johnson Philadelphia Pa 19112
 Dorothy Coiro 986 Swayze Ave Was Pa 0
 Judith Coker Rena Coker P O Box 51467 Folamo Ikayi Lago
 James T Coker 3400 W Chester Pike Bldg B 301 Newtown Sq Pa 19073
 Edward Cola 4379 Clareville Drive Allison Park Pa 15101
 Louis C Colarocco 1250 Greenwood Avenue Jenkintown Pa 19046
 Richard S Colbert 703 Gypsy La Apt Philadelphia Pa 19144
 James Colbert 2621 N Hutchinson St Philadelphia Pa 19133
 Cold War Memorial & Alliance 2 Jefferson Bank Center Downingtown Pa 19335
 Coldwell Banker Real Estate 5624 Front St Verona Pa 15147 250720790A
 Coldwell Banker Settlement Title Service
 Paulette C Cole William Lee Rd1 Box 111B Holbrook Pa 15341 370533100A
 Emory V Cole 2201 Pennsylvania Ave Apt 1016 Philadelphia Pa 19130 941737782A
 William Cole 12500 Biscayne Dr Apt B Phila Pa 19154
 Dennis G Cole 1611 Peach St Ste 350 Erie Pa 16501
 Ken Cole Vickie C Cole Rd 1 Box 257 A Canonsburg Pa 15317
 Gregory Cole 1 Oxford Valley Ste #408 Langhorne Pa 19047
 Maurice C Cole 6315 Baynton St Philadelphia Pa 19144
 George E Cole 230 E Wall St Bethlehem Pa 18018
 Patricia Cole
 Cole & Huber Medical 8135 Perry Highway Pittsburg Pa 15237
 Cole Office Env Cole Steel York Pa
 Cole Publications 901 W Bond St Lincoln Ne 0 231717558A
 Cole Steel 640 Whiteford Road York Pa 17405
 Melanie Colegrave
 Bertis E Colegrove 72A Iron St Bloomsburg Pa 17815
 Carl C Coleman Pa 231319849A
 Ronald L Coleman Apt 187 3338 Richlieu Road Bensalem Pa 19020
 Thomas R Coleman 151 Dolores Cir Indiana Pa 15701
 James Coleman 908 Ross Ave 3 Pittsburgh Pa 15221
 Arnold R Coleman 2328 Williams St Aston Pa 19014
 Grace Coleman 6210 Callowhill Street Philadelphia Pa 19151
 Twila S Coleman 2101 Chestnut St Philadelphia Pa 19104
 Lee Coleman 7226 Limekiln Pike Philadelphia Pa 19138
 Catherine Coleman 5277 Duncan Street Pittsburgh Pa 15201
 Richard E Coleman Brenda A Coleman Jtwros Rd 3 Box 269 Harrisburg Pa 17112
 George N Coleman 1316 Sandusky St Pittsburgh Pa 15212
 Elizabeth Coleman 1114 Jackson St Philadelphia Pa 19148
 Jeffrey A Colen 4532 Piney Neck Rd Rock Hall Md 21661 231336198A
 Alma A Coles 235 Fairview Rd Glenmore Pa 19343
 Mabel F Coley 403 4Th St Juniata Pa 15431
 Rebecca R Colgrove Pa
 Ann Collicatti P O Box 2201 Harrisburg Pa 17105
 Christian Colleen 231336198A
 College Anesthesia Assoc P O Box 7111 Lancaster Pa 17604
 Collegeville Advertising 289 Anthony Road King Of Prussia Pa 19406
 Collegios Italian Restaurant Joseph L Shaffer D/B/A 518 Main St Clarion Pa 16214
 Lois G Colley Karen Colley Galle 10 Allendale Rd Shoemakersville Pa 19555
 Annette Collier 2604 W 4Th St Chester Pa 236003046D
 Marjorie V Collier 335 N Michael Street St Marys Pa 15857
 Gary R Collier 21 Mallard Ct Mechanicsburg Pa 17055
 Michael J Collier 234 A Summer Ave Horsham Pa 19044
 Mary A Collier 110 Iona Ave Narberth Pa 19072
 G W Colling Pa
 Cliff J Collins Susan Collins 2180 New Rogers Rd Apt 210 Levittown Pa 19058
 Margaret A Collins 10 Beatrice Drive Bryn Mawr Pa 19010
 Mary J Collins 1408 E St Vincent St Philadelphia Pa 19111
 Marv Collins Tracy Collins % Clinical Labs Science Labs 4 Penn Center Plaza Philadelphia Pa 19103
 Harper Collins Keystone Industrial Park Scranton Pa
 Margaret H Collins John L Collins 35 S Pennock Ave Upper Darby Pa 19082
 Paul V Collins
 Alice L Collins 1236 Arwyn Lane Gladwyne Pa 19035
 Joseph Collins 1712 Fulmer St Philadelphia Pa 19115
 Geraldine C Collins 842 Nevin Ave Sewickley Pa 15143
 William J Collins 19 W 5Th St Chester Pa 19013
 Mary J Collins 1408 E St Vincent St Phila Pa 19111
 Sophie Collins Belmont And Monument Aves Philadelphia Pa 19104
 Elizabeth A Collins Rfd Bethu Ave Chester Pa 19013
 Bernie Collins Box 616 Tunkhannock Pa 18411
 James Collins
 Wayne Collins Rd #2 Box 2367 Mohnton Pa 19540
 Quinton Collins Dolas Savings Bank Pittsburgh Pa 15230
 Walter Collinson 6 Lynwood Dr Irby Wirral Merseyside L 614 Up England Fc
 Ricardo Colon 717 E King St York Pa 17403
 Jaime Colon 2753 N 9 St Phila Pa 19133
 David Colon
 Colonial Beef Co P O Box 8500 (S-1940) Philadelphia Pa 19178
 Colonial Construction Co Inc 231253755A
 Colonial Heights Baptist Church P O Box 245 Brownstown Pa 17508
 Colonial Metals Co 2Nd And Linden Columbia Pa 17512
 Colonial Paint Body 1100 Airport Blvd Doylestown Pa
 Colonial Penn Ins 236291113A
 Colonial Penn Insurance Co Colonial Penn Plz 19Th & Market Sts Philadelphia Pa 19108
 Colonial Rubber Comp Pa
 Colonial School District P O Box 729 Plymouth Meeting Pa 19462
 Colony Homes Besa Enterprises 2828 W Ridge Pike Norristown Pa 19403
 Colony Park Co Partnershi Box 299 Irwin Pa 15642
 Colorado Bd O
 Colorado Prime Company 930 So Newton St Road Newton Square Pa 19073
 Inone J Colter 789 N Preston St Phila Pa 19104
 Columbia Broadcasting System Inc W Washington Square Philadelphia Pa 19105
 Columbia Water Company
 Lisa M Colvin
 William Colwell 557B Trenton Square Pittsburgh Pa 15221
 Mary E Colyer
 Mark A Combs 6100 City Line Ave Apt 601 Philadelphia Pa 19131 370533080A
 Combs Jewel
 Comcast Cablevision Of Philadelphia Lp 4400 Wayne Avenue Attn Sandy Murphy Phila Pa 19140
 Comdcod Ridc Park West 150 Industry Dr Pittsburgh Pa 15275
 Herman B Comerer 932 Rockledge Drive Carlisle Pa 17013
 Comfort Inn Rt 100 & Shoemaker Rd Pottstown Pa 19464
 Comfort Inn 3191 Highfield Drive Bethlehem Pa 18017
 Theresa Comitta 4827 Ogle Philadelphia Pa 19127
 Comm Of Patents
 Comm To Elect Michelle Madoff
 Commanding Officer Mag49 4Th Maw Fmf Nas Willow Grove Pa 19090
 Sara Commers 715 Mcmillen Street Johnstown Pa 15902 230952300
 Commission Of Taxation And Finance C/O Albert I Raizman 4614 Fifth Avenue Suite 127 Pittsburgh Pa 15213
 Committee Dignity & Fairness For Th 1318 24 Clearfield Street Philadelphia Pa 19132
 Committee On Home Missions And Church Ex 7401 Old York Road Philadelphia Pa 19126
 Common Boundary
 Commonwealth Bank For Deposit 210 Market Street % Mary C Gilbody Williamsport Pa 17701
 Commonwealth Land Title Insurance 8 Penn Center Philadelphia Pa 19103
 Commonwealth Land Title Insurance Co 8 Penn Center Philadelphia Pa
 Commonwealth National 10 S Market Sq Hbg 17101
 Commonwealth National Bank Box 113 Rd 3 Newport Pa
 Commonwealth Relocation 8 Penn Center Philadelphia Pa 19103
 Commonwealth Serv M P O Box 1000 Dallas Pa 18612
 Communication Workers Of America
 Communications & Digital
 Community Assoc Und Of America 1098 Washington Crsng Rd Washington Dc 18977 150476880A
 Community Bible Church Rd 1 Osterburg Pa 16667
 Community Co Of Allegheny Attn: Dolly Meyer For G Lane Rosensteel 800 Allegheny Ave Pa
 Community Development Ser
 Community Physical Therapy 2857 Knights Road Bensalem Pa 19020
 Community Service Group P.O. Box 1593 Lancaster Pa 17608
 Community Service Society Tillow Fund 828 Merchant Street Ambridge Pa 15003
 Community St Bank Of Orbisonia Box 8 Elliot Street Orbisonia Pa 17243
 Connet Mortgage Services Inc Loan Payoff Department P O Box 2101 Dept 177 Valley Forge Pa 19482
 Comp Benefits Service Co 740 East Lancaster Pike Exton Pa 19341
 Mertru Company C/O Merchants Bank Na P O Box 271 Trust Deptnorth Easton Pa 18044
 Compatible
 Edward W Compello Elizabeth Compello R D 1 Ambler Pa 19002
 Comperhensive Benefits 740 East Lancaster Pike Suite 200 Exton Pa 25333
 Compex Scott Plaza Two Ste 300 Claim No 129Ppuw46322 Philadelphia Pa 19113
 Compex Scott Plaza Suite #300 Philadelphia Pa 19113
 Comprehensive Benefit Serv 740 E Lancaster Pike #200 Exton Pa 19341
 Comprehensive Benefits
 Comprehensive Imaging Pc P O Box 1245 Pottsville Pa 17901 231336198A
 Comprehensive Management P O Box 917 Southeastern Pa
 Tayloe B Compton 7186 Jonestown Rd Harrisburg Pa 17112
 Compucom 1401 W Carson Street Pittsburgh Pa 15219
 Compusdd 250969449A
 Computer Assoc Intl P O Box 7247-8999 Philadelphia Pa 19170
 Computer Associates Intl P O Box 7247-8999 Philadelphia Pa 19170 941737782A
 Computer Center Of America
 Computer Institute
 Computer P 250965414A
 Computer Parts
 Computer Renaissance Inc 4051 William Penn Highway Monroeville Pa 15146
 Computer Tech Highspire Pa
 Computerized Appraisal Service 31 Bellwood Rd Langhorne Pa 19053 370533080A
 Computerervision Corp 215 Partridge Run Road Gibsonia Pa 15044
 Comroe Electric Inc 226 Robbins Ave Rockledge Pa 19116
 Comroe Electric Inc 002 Penn Center Plaza Philadelphia Pa 19102
 Catherine Conaghan 185 Ontario Street Apt 1108 Kingston
 Constance R Conant 5418 Stanton Ave Pittsburgh Pa 15224
 Emily F Conant 2401 Naudain St Philadelphia Pa
 Teresa F Conant
 Jane S Conant 124 Canton Street Route 6 Troy Pa 16947
 Harry Conaway 301 Crescent Mine Pa
 Michelle Conboy 452 N Charlotte St Pottstown Pa 19464
 Concord Beverage Co P O Box 7887 Philadelphia Pa 19101
 Concord Insurance Co.Ltd. Two Liberty Place P.O.Box 7716,1601 Chestnut St Philadel-phia Pa 19103
 Concordville Exxon Route 1 And 202 Concordville Pa 19331

Denise Condax Karen Court Apt A4 2 Windmere Avenue Lansdowne Pa 19050
 Conde Nast Publications
 Todd Condron 732 S Millvale Avenue Apt B-4 Pittsburgh Pa 15213
 Conemaugh Valley Mutual Ins Co
 Thelma H Confer % Craig Confer P O Box 473 Kane Pa 16735
 Sam Confer C/O Wagner Ins Assoc P O Box 6026 Erie Pa 16512
 Ronald L Confer 308 Centre Ave Jim Thorpe Pa 18229
 Glenn F Confer 436 South Ave Jim Thorpe Pa 18229
 Lloyd E Confer Rd 3 Muncy Pa 17756
 Franklyn E Conflenti Sandra L Stein 115 Millview Pittsburgh Pa 15238
 Confluence Foodland Route 281 Confluence Pa 15424
 Brian Conghlin C/O Msts P O Box 444 Pittsburgh Pa 15230
 Brian Conghlin
 Congregation Or Ami 708 Ridge Pk Box 156 Lafayette Hills Pa 19444
 Carolyn Conklin
 Francis R Conlan Peggy A Conlan P O Box 1423 Coatesville Pa 19320 941737782A
 Benjamin Conley Unit 178 4775 N Shermn St Ex Mount Wolf Pa 17347
 Juanita B Conley 6621 W Ridge Road Lot 42 Fairview Pa 16415
 Shawn Conley 106 Lona Lane B6 Upper Darby Pa 19082
 Nevin B Conley Box 397 Lewisberry Pa 17339
 Patricia A Conley 123 Langston Lane Media Pa 19063
 Connecticut General P O Box 15408 Wilmington De 19850 231365353A
 Connecticut General
 Connecticut General Life
 Duane Connell
 Frank Connell 3900 Chestnut St 211 Philadelphia Pa 19104
 Connellsville Foodland Connellsville Pa 15425
 John W Connelly 357 Ellis Road Havertown Pa 19083
 Rita M Connelly Pa
 Loralyn S Conner
 Esther Conner 3445 Kingston Rd York Pa 17402
 Shirley Conner Harrisburg Pa
 Elizabeth Conners 1507 Federal St Allegheny Pa 15212
 Mary J Connolly 514 Highland Ave Clarks Smt Pa 18411
 Jean Connolly
 John Connolly 749 Harmony Baptist Road New Castle Pa 16101
 Michael P Connolly
 Stephan Connor 570725804A
 J V Connor Honesdale Pa 18431
 Kevin J Connor
 Connor & Weber Pc 2401 Penna Ave Suite 1 C 47 Philadelphia Pa 19133
 Catherine R Connors Apt 812 Lincoln Plz S Wilkes Barre Blvd Wilkes Barre Pa 18702
 Daniel J Connors 4774 Havana Drive Pittsburgh Pa 15239
 Jacqueline M Connors 1740 Washington Road Pittsburgh Pa 15241
 Raymond J Connors Eleanor F Connors Ten Ent 1315 Argyle Rd Berwyn Pa 19312
 Conover Corporation 931 Penn Avenue Pittsburgh Pa 15221
 Conpharma Home Healthcare Dba American Home Patient P O Box 67890 Harrisburg Pa 17106
 Bradley A Conquest
 Edward C Conrad 12 Mary Jane Lane Newtown Square Pa 19073
 N Conrad
 Paul M Conrad 120 Wyoming Ave Scanton Pa
 Leroy G Conrad 107 W Oley Reading Pa 19601
 Laura Conrad 808 North 15Th St Philadelphia Pa 19130
 Harry S Conrad 741 Maurus Street St Marys Pa 15857
 Conrail Corp
 Mary J Conroy Helen Conroy 315 1St St Monessen Pa 15062
 Helen Conroy Mary J Conroy 315 1St St Monessen Pa 15062
 Consearch
 Addie M Consla 990 1/2 Liberty Meadville Pa 16335
 Consolidated Fibres
 Consolidated Finance
 Consolidated Freightways P O Box 360054 Pittsburgh Pa 15250
 Alice Constantin P O Box 4966 Pittsburgh Pa 15206
 Willis L Constantin 1352 St Vincent
 Rosella C Constantine 1854 Walnut Bottom Rd York Pa 17404
 Dennis Constantine
 Construction Fabrics & Membranes In P O Box 1909 Media Pa 19063
 Consumer Credit Couns Serv Of Pa 309 Smithfield Street Ste 2000 Pittsburgh Pa 15222
 Consumers Fin Corp 1110 Fernwood Avenue Camp Hill Pa 17011
 Vincent L Conti 424 Overbrook Blvd Pittsburgh Pa 15210 431104396A
 John D Conti 414 Candlewood Rd Broomal Pa 19008
 Continental If Of Harrisburg Inc 1280 E Chocolate Ave Hershey Pa 17033
 Continental Insurance Co
 Continental Medical Systems
 Continental Mort Corp 120 Delta Drive Pittsburgh Pa 15238
 Continental Reserves 1978 I 102 Broadway St Carnegie Pa 15106 480484227A
 Margret V Conto 1204 Carltonhouse Pittsburgh Pa 15219
 Salvador Contreras
 Control Carriers Inc
 Control Data Corp Attn W C Amman 783 Eisenhower Blvd Harrisburg Pa 17111
 Controller Of Chester County
 Convergent
 Walter F Convill 3618 Weightman St Phila Pa 19129
 Christopher J Conway 1405 Westover Rd Yardley Pa 0 231717558A
 Daniel H Conway
 Mary J Conway 719 Rossmore Pittsburgh Pa 15226
 Mary Conway Troutwine St Centralia Pa 17927
 Howard T Conway 900 E King Street Lancaster Pa 17602
 Robert E Conzo Berniece Miller Gen Del Dysart Pa 16636
 Charles W Cook 231336198A
 Alice Cook
 J L Cook 100 East End Ave Wilkensburg Pa 15221
 Cook
 Kelly F Cook 124 King Street Apt 2-F Pottstown Pa 19464
 Joseph M Cook 3500 Westchester Pk 8203 Newtownsquare Pa 19073
 Clarita Cook 801 Ostrum St Bethlehem Pa 18015
 Mike Cook
 Eva G Cook 900 E King Street Lancaster Pa 17602
 Charles Cook Apt C10 Foulkeways Gwynedd Pa 19436
 Margaret Cook 107 Revere Drive Harleysville Pa 19438
 Bernice H Cook Waynesburg Pa 15370
 Cook Rene/Darryl 1411 W North Ave Pittsburgh Pa 15233
 Michael J Cooke 143 E Nield Street West Chester Pa 19380
 Dorothy Cooke 240 Prospect St Troy Pa 16947
 Heather Cooley 463 Dover Drive Pittsburgh Pa 15238
 Judith Coomber
 Barbara P Coombs Springfield High School 49 W Leamy Ave Springfield Pa 19064
 Norman Coone Janice Coone 4761 C Street Philadelphia Pa 19120
 David Cooney P.O. Box 692 Point Pleasant Pa 8742
 Harry Coons 3757 N Darien St Philadelphia Pa 19140
 Albert Coons Sr Albert Coons Jr 330 Willow Ave Camp Hill Pa 17011
 Kevin E Cooper 622 Haverhill Rd Wilkensburg Pa 15221 370533080A
 D Cooper
 Fred Cooper
 Lee Cooper
 William Cooper
 Beulah Cooper
 Donaldson B Cooper 511 Wyndmoor Ave Philadelphia Pa 19118
 Michael Cooper 585 Sumner Road Carlisle Pa
 Steven G Cooper 2F W State St Claim No 145Ppum33712 Media Pa 19063
 Morris Cooper Fann P O Box 28088 Philadelphia Pa 19131
 Russell Cooper
 Annie Cooper Laura A Richardson 316 Palma St North Versailles Pa 15137
 M Cooper
 Charles Cooper
 Valerie Cooper
 Cynthia Cooper
 Valerie Cooper
 Charles Cooper 6 Rawson St Sutton Pa
 Marie M Cooper 631 N 35Th St Philadelphia Pa 19104
 Erica Y Cooper Pa
 Estella Cooper 2338 Wright St Philadelphia Pa 19104
 Walter E Cooper Rd 1 Hickory Pa 15340
 Earl R Cooper Chatham Pa 16935
 R J Cooper 202 Welcome Ave Norwood Pa 19074
 Leona Cooper 6118 Washington Avenue Philadelphia Pa 19143
 Ronald W Cooper Patricia A Cooper
 William Cooper 1403 S Patton St
 Elizabeth Cooper Havertown Pa
 Jean Cooper
 Cooper Leasing Corporation 4545 Campbells Run Road Pittsburgh Pa 15205
 Cooper Power Systems Inc P O Box 2850 Pittsburgh Pa 15230
 Barry Cooperman 6917 Oakland St Philadelphia Pa 19149
 Coopermans Pharmacy 7060 Germantown Ave Philadelphia Pa 19119
 Lillian Cooperstein 2555 Welsh Rd Apt 229 Philadelphia Pa 19114
 Randy Cope Independence Ford Inc Rr 6 Box 132 Danville Pa 17821
 Olene Cope
 Stephen D Cope 920 Harmony Hill Rd West Chester Pa 19380
 Stephanie W Cope 1226 Clearview Circle Allentown Pa 18103
 Peggy A Copeland 44 Tee Cir Reading Pa 19607
 B Copeland
 Bertha Copeland
 Justin Copeland Pa
 Arshana Copeland Pa
 Copeland Cupit 617 Spruce St Reading Pa 19601
 Cindy Copenhagen 250969449A
 Raymond Copenhaver 231336198A
 Alice M Copenhaver P O Box 213 Ramey Pa 16671
 Chester Coppage 6367 Lancaster Ave 102 A Philadelphia Pa 19151
 Copper Power Systems
 Frank R Coppola Gettysburg College Box 338 Gettysburg Pa 17325
 Claire S Coppola
 Jos Coppolino
 Kenneth J Coppolo Scott J. Jacobs 104 Teaberry Rd. St. Marys Pa 15857 231336198A
 Kenneth J Coppolo Scott J. Jacobs 104 Teaberry Rd. St. Marys Pa 15857
 Joseph S Corba Eileen Corba Holtz 333 Lancaster Avenue Frazer Pa 19355
 William J Corbeau C/O Chauncy D Howell 327 Spring Garden St Easton Pa 18042
 Lois S Corbett Pa
 L Corbett
 Brian Corbett 86 Main Street Bradford Pa 16701
 Tammy Corbett 1144 E Cloverly Road Harrisburg Pa 17104
 D J Corbin J A Corbin Route 2 Box 2180 Spring Grove Pa 17362
 Beverly A Corbin 6530 N Cutler Philadelphia Pa 19126
 Mull Corbough Pa
 Donald R Cordell
 Diego R Cordoba Rd 3 Medical Arts Building Suite 6 Kittanning Pa 16201
 Core States 311538725A
 Core States
 Core States Bank Of Delaware P O Box 13827 Philadelphia Pa 19101
 Elizabeth Corle
 James A Corley Pelly Custom Homes 117 Northbrook Dr Gibsonia Pa 15044
 Mary V Corley 709 7Th St Altoona Pa 16601
 Leroy P Corley 410 Tintzman Ave N Versailles Pa 15137
 Kathleen M Corlies 575 E Rosalie St Phila Pa 19120
 James W Cormas 314 Brookside Dr Baden Pa 15005
 Michael Corneir
 Warren R Cornell
 Thomas J Cornell 796 Clearview Ave Apt 2 Pittsburgh Pa 15205
 Robert J Cornell 651 Megowan St Buena Vista Pa 15018
 Walter Cornett 1143 Knorr St Phila Pa 19111
 Samuel Cornog P O Box 393 Chester Springs Pa 19425
 William P Cornwell P O Box 3204 West Chester Pa 19381 381510762A
 Aaron W Cornwell 509 A Corinthian Ave Essington Pa 19029
 Cornwell Petroleum Resources 5940 Maclead Trail Sw 408 Calgary Ab T2H02-4000 Fc
 Corporate Alliance For Drug Education 393 City Avenue Philadelphia Pa 19131
 Corporate Claims 240795463A
 Corporate Environments Of 1563 Anderson Road Pittsburgh Pa 15214
 Corporate Health P O Box C5009 Warminster Pa 18974
 Corporate Health Admin 236291113A
 Corporate Pension Service Pa
 Corporate Pension Services 1275 Drummers #200 Wayne Pa 19087
 Corporate Pension Services 1275 Drummers Lake Wayne Pa 19087

Corporate Software Inc Box 3514 Boston Ma 2241
 Amelia L Corr Anna S Dailey 2625 E Norris St Philadelphia Pa 19125
 Frank S Corrado 175 Ascot Ct Newtown Pa 18940
 Fernanda Correa
 Correction Check
 Nicholas D Corridoni Jim Auto Body 16 Stone Court Pocono Ridge Estates Pittston Pa 18640
 Mary A Corrigan 3425 Plumstead Ave Drexel Hill Pa 19026
 Corry City
 Luciano Corsaro P O Box 554 Milford Pa 18337
 Bobbie J Corsi Locust Lane Trailer Ct 6 New Brighton Pa 15066
 C T Cortes 505 Poplar Street Meadville Pa 16335
 Martin Cortez 115 Center St Kennett Square Pa 19348
 Hilda Cortez
 Raymond Cortez 319 Elm Ave North Wales Pa 19454
 M Cortez 200 New Rodgers Rd D-2 Levittown Pa
 Michael F Cortright Debra Ann Cortright 718 Linden St Bethlehem Pa 18018
 Coru Ltd C/O Arthur Kaplan The Bellvue 6Th Floor Broad & Walnut Sts Philadelphia Pa 19102
 Corvequin C A 1876 Apartado 14398 Caracas 1070 Venezuela Fc
 Cory Food Services Inc P O Box 7548 Philadelphia Pa 19101
 Mario A Cosbert P O Box 31415 Phila Pa 19147
 Rachel Cosby 1534 E Beverly Rd Philadelphia Pa 19138
 Sadie P Cosgrove 900 E King Street Lancaster Pa 17602
 Mae N Coslow 1511 N 58Th St Phila Pa 19131
 Donna Cosmello 1247 Diamond Avenue Scranton Pa 18508
 John Cossin 1213 9Th St Apt #1 Beaver Falls Pa 15010
 Caroline Cossweiler
 Diana Costa 2744 S Holbrook Street Philadelphia Pa 19153
 Antonio Costa 1035 St Rd Box 135 Southampton Pa 18966
 Jose M Costa Spring Ridge Apt H 23 Whitehall Pa 18052
 Anthony Costantino
 Peter F Coste 1532 Hillcrest Ave Lancaster Pa
 Jerome Costello Jennie Costello Feldman 1028 Grandview Ave Pittsburgh Pa 15237
 George Costello C/O Joe Costello 3440 D Main Street Philadelphia Pa 19134
 Michael A Cotner 302 W Main Street Apt 6 Kutztown Pa 19530
 Bertha M Cott 800 Heberton Pittsburgh Pa 15206
 Karen Cottman
 John Cotton 252 Belmont Ave Doylestown Pa 18901
 Richard M Cotton 340 Mt Vernon Cir Bensalem Pa 19020
 Steven L Couch 1143 3Rd St Teasterville Pa 19053
 Coudersport Area Sd Edit Office P O Box 142 Coudersport Pa 16915
 Nicholas C Coughenour Cynthia Sue Coughenour 139 Maple Ave Dublin Pa 18917
 Marcel A Coulon Kathryn F Coulon 3575 Limekiln Pike Chalfont Pa 18914
 Sondra L Coulson 2104 Stoneham Dr W Chstr Pa 19382
 Tim Coulter Doug Hopf 231336198A
 William Coulter Rr 1 West Sunbury Pa 16061
 Gail L Coulter 934 Bluebell Road Warrington Pa 18976
 Donald Council 735 E Woodlawn St Philadelphia Pa 19144 370533100A
 Council Of Spanish 705 09 N Franklin St Philadelphia Pa 19123
 Country Fair Inc 3830 Wayne Street Erie Pa 16504
 County Of Allegh Dept Of Aviation P O Box 12370 Pittsburgh Pa 15231
 County Treasurer & Mcabe
 Courier Express Publishing
 Pamela M Coursey 3550 Scotts Lane Front Apt Philadelphia Pa 19129
 Larry H Court
 Courtaulds Adv Materials Attn Jeff Vervlied Mgr Heltra Inc 200 Commerce Dr Quakertown Pa 18951 131026995A
 Thomas L Courtney C/O Knepper Agency 221 West Patriot St Somerset Pa 15501
 Shannon J Courtney Pa
 Julia F Cousar Ruth M Cousar 1817 N 33Rd St Philadelphia Pa 19121
 Steve W Cousins Box 38 Selingrove Pa 17870
 Cove Auto Shop Rt 36 South Box 601 Roaring Spring Pa 16673
 Cove Auto Supply Inc Box 601 Rte 36 S Roaring Spring Blai Pa 16673
 Earl C Covell Box 160 35 Rd 4 Franklin Pa 16323
 Coventry Market 737 Valley Road Melrose Park Pa 19126
 Coventry Pharmacy Inc 1408 S Hanover St Pottstown Pa 19464
 Coventry Proprts Inc Rt 715 Plaza Hcr #1 Box 2000 Tannersvl Pa 18372
 Edith I Covert 720 Pittsburgh Rd Apt 3 D Butler Pa 16001
 Kristine M Covert R D 1 Pml 172 Bushkill Pa 18324
 Cheryl A Covington 79 E Coulter St Phila Pa 19144
 Kim M Cowan Danielle M. Cowan Rr3 Box 13 Honey Brook Pa 19344
 Florence E Cowanova 6331 Lancaster Ave Philadelphia Pa 19151
 Robert E Cowdrick Dorothy H Cowdrick Box 212 Waynesboro Pa 17268
 Annette Cowell 451 Park Ave Natrona Heights Pa 15065
 Margaret O Cowen Box 544 California Pa 15419
 Thomas J Cowhey
 Joan Cowles 126 Halsey Ave West Lawn Pa 19609 230952300
 Eva M Cowles C/O John Fernan Esq P O Box 467 Ridgway Pa 15853
 Margaret Cowmeadow 3204 Sixth Ave Beaver Falls Pa 15010
 Damien Cox John Pfeifer Unknown 230961349A
 J B Cox
 Curtis Cox
 Rosalie Cox
 Alma W Cox 2832 Bedford Avenue Pittsburgh Pa 15219
 George Cox 841 Inwood St Pittsburgh Pa 15208
 John W Cox Rr1 Box Tamaqua Pa 18252
 Hilton I Cox 627 S Broad St Kennett Sq Pa 19348
 Brian Cox 78 Iroquois Court Wayne Pa 19087
 Bernice Cox
 Verna M Cox 1825 Stafford Apt 2 Rm H Scranton Pa 18505
 Loweta Coyle Rd 4 Waynesboro Pa 230952300
 Kathryn A Coyle Michael H Coyle 125 Gilpin Rd Willow Grove Pa 19090
 Coyle Druding Com 11 S Letitia St Philadelphia Pa 19106
 Nora C Coyne 935 Upland Avenue Kenhorst Pa 19607
 Mary V Coyne 706 Alison Ave Mechanicsburg Pa 17055
 Coyne Textile Services 4825 Brown Street Philadelphia Pa 19139
 Cozens And Oconnor Pc The Atrium 1900 Market St Philadelphia Pa 19103
 Cozy Inn Pet Resort Rd 1 Box 256 A Ligonier Pa 15658
 Cpl East
 Cppupresbydept 51 N 39Th St Philadelphia Pa 19104
 Cr Youth & Community Ctr Inc Newtown Pa 18940
 Charles Crabb Renee Crabb 1213 Lower Meadow Ave Charleroi Pa 15022
 S Crabtree
 Karen Craddock
 Michael Craddock
 Jeanette W Craft Rd 2 Box 235 Punxsutawney Pa 15767
 Jeanette W Craft Rd 2 Box 235 Punxsutawney Pa 15767
 Louise Craft 421 Bridge St Waynesburg Pa 15370
 Thomas L Craig 231336198A
 Kenneth E Craig 256075057A
 Annette Craig First Fidelitywise Auto B 2500 Knights Rd Bld 130 Apt 6 Bensalem Pa 19020
 Herbert C Craig Rosella B Craig 3 Tindall Road Mars Pa 16046
 Earl C Craig 2704 W Cambridge St 19130
 Robert J Craig Pearl S Craig Deceased 55 S 5Th St Indiana Pa 15701
 Craig Auto Body 2340 Fifth Ave Pgh Pa 15213 250720790A
 Craig Davis Assoc
 David F Cramer 914 Cedar St Irwin Pa 15642
 Barbara Cramer P O Box 5092 Pittsburgh Pa 15206
 Cramer
 Jackie J Cramer
 Robert Cramer
 William Cramer 79A Juniper House Douglasville Pa 19518
 Carl A Crampton Pa
 Cranberry Catering
 Neil J Crandall 12 N 2Nd St Wormsleyburg Pa 17043
 Katherine Crandell P O Box 17653 Philadelphia Pa 17653
 John Crane 4312 Reno St Philadelphia Pa 19104 230758070A
 Lucy E Crane Carolina Pittsburgh Pa 15290
 Janice Crane 1030 Madison Ave Reading Pa 19601
 John R Cranford 201 Cornell Drive Bryn Mawr Pa
 Scott A Craul
 Jeffrey C Craven 9 E Frederick Street Lancaster Pa 17602
 William T Craven 720 E Tioga St Philadelphia Pa 19134
 Elizabeth Cravens
 William Cravens C/O Sharon Harris 2124 Bryn Mawr Place Ardmore Pa 19003
 Amber Crawford 81 Wellesley St Philadelphia Pa 19119
 Thomas F Crawford 7 Clark Circle Boothwyn Pa
 W V Crawford 716 Gaskill Ave 2 Jeannette Pa 15644
 Sharon Crawford Alice Kuhns Administrator 124 Juniata St Lewistown Pa 17044
 Crawford
 Margaret E Crawford 229 Elm Street Oil City Pa 16301
 Helen Crawford 416 Orchard Place Pittsburgh Pa 15210
 Anna Crawford 5726 Cedar Ave Philadelphia Pa 19143
 Ed L Crawford 3005 Whitehall Road Norristown Pa 19403
 Flavia M Crawford Merritt F Crawford C/O Judy Glatt 410 Washington Street St Marys Pa 15857
 Crawford & Co 615 Howard Ave P O Box 1150 Altoona Pa 16603
 Crawford & Company
 Stella M Crawley Martha C Zavonia 218 Ohio Avenue Glassport Pa 15045
 Crcm Realty Assoc 801 E Germantown Park Norristown Pa 19401
 Vida H Creamer 131 N Market St Elizabethtown Pa 17022 231365353A
 Paul J Creamer 229 Meadow Dr Shippensburg Pa 17257
 Creative Interiors 1363-65 & 1369-71 Bridgetown Pk Feasterville Pa 19047
 Creative Interiors 1363-65 & 1369-71 Bridgetown Pk Feasterville Pa 19047
 Creative Nursing Management Minneapolis Mn 55484 232200910A
 Creditech Inc Box 99 Bangor Pa 18013
 Anna L Cree 231336198A
 Kevin Creedon 2020 Carver St Philadelphia Pa 19124
 Ernestine Creek
 Creekside Psychiatry 311538725A
 Creekwood 236000404A
 Howard Creely 225 Jarrett Ave Rockledge Pa 19111
 D Creely
 John Cregan 814 N. 66Th Street Philadelphia Pa 19151
 Robert L Creighton Rd 1 Box 217 Imler Pa 16655
 Cathy Cremona Robert F Kuhn Suite 1532-1315 Walnut St Philadelphia Pa 19107
 Michael Crenshaw Skyliner Motel Apt 9 Dupont Pa 18657
 Crenshaw Brothers
 Mary A Crescenzo 7705 Pennock Ave Upper Darby Pa 19082
 Ana Cresco 1027 Valley Forge Rd Apt Devon Pa 19333
 William B Cress
 Isaac Cress 2075 Hagut St Philadelphia Pa 19104
 Cress 612 S 18 1/2 St Reading Pa 19601
 Edna K Cresse White Horse Village 535 Gradyville Rd - G148 Newton Sguare Pa 19073
 Douglas A Cresse 498 Evergreen Rd King Of Prussia Pa 19406
 Cressler Leasing Corp P O Box 57 Shippensburg Pa 17257
 Sallie Cressman 139 N 3Rd St Telford Pa 18969
 Crestmont Federal
 Isadore J Cretin Rd 1 Box 54 Patton Pa 16668
 Sallie G Creveling 1479 N 53Rd Philadelphia Pa 19131
 Uneal A Crewdrudy
 Catherine Crewell
 James Crews 2021A John Russel Circle Eldparks Pa 19117
 Hattie Creyer Rd 1 Northampton Pa 18067
 Mark Criley 250969449A
 Edward M Crilley R D #1 Box 27 Lehighton Pa 18235
 Irene Crilly 645 Corson Street Bristol Pa
 Crimson Travel Serv
 Louis A Criner Josephine R Criner Jeannette Pa 15644 340244000B
 Darlis B Criniti 162 Cedar Manor Elizabethtown Pa
 Christine M Cripps Pa
 Edna Crisp 5601 Harley Dr Apt 1C Philadelphia Pa 19145
 Michael T Cristaldi 2235 Terwood Rd Huntingdon Valley Pa 19006
 Mary Cristofori 97 Kenric Avenue Donora Pa 15033
 Fannie Cristofori 814 69Th Avenue Philadelphia Pa 19126
 Debra Criswell Harrisburg Pa
 Dane Critchfield 200 Lawyer Bldg 428 Forbes St Pittsburgh Pa 15219
 Carlo Croce
 Margaret M Crocker % Richard H Anderson Esq 201 N Jackson St Box 624 Media Pa 19063
 Kenneth L Crocker Box 263 Genesee Pa 16923

Cindy S Croft
 Carol Croft Paul Kaplan 2931 Queen Lane Apt C Philadelphia Pa 19129
 Croftcheck
 Shirley A Cromwell 707 S Adams Street West Chester Pa 19383 230758070A
 Mary M Cromwell 1130 Ridge Rd Sellersville Pa 18960
 Samuel J Crooks 111 18Th Ave Homestead Pa 15120
 Hilda M Crooks
 Hilda M Crooks
 Gary L Crosby Cindy L Crosby 168 Walnut Street Carmichaels Pa 15320
 Robert Cross 1314 S. 51St Street Philadelphia Pa 19143 231352533A
 Edith S Cross C/O Elizabeth Breisch 36 Harper Lane North Wales Pa 19454
 Leo J Cross Esther M Cross Pa 19015
 David W Cross 301 Saylor's Mill Road Pottstown Pa 19464
 John H Cross Nathalie B Cross 365 Temona Drive Pittsburgh Pa 15236
 Martha E Cross Rd 1 Camp Hill Pa 17011
 Michael C Cross 1021 N 4Th Street A Philadelphia Pa 19123
 Lee C Cross Unknown
 Cross Anesthesia Associates P O Box 994 Bala Cynwyd Pa 19004
 Ruth E Crossen 13 North Mcdade Blvd Glenolden Pa 19036
 M Crossley
 Clayton T Crossman 133 Park Ave Quakertown Pa 18951
 Thomas H Crossman 5441 N American St Philadelphia Pa 19120
 Norman S Crosson Helen E Sambuca 534 Somerton Ave Philadelphia Pa 19116
 Betty A Croteau
 Michael M Crouch 4721 Woodlake Drive Allison Park Pa
 Jennifer A Crouse 560 Cartref Rd Etners Pa 17319
 Unice Crowell
 Ruth A Crowley Pa 15222
 Crowes Sales & Service 2285 Rice Avenue Lake City Pa 16423
 Eileen C Crowley 1226 Rodman St Philadelphia Pa 19147
 Joseph Crowley 3106 Belgreen Rd
 Crown Cork & Seal Co Inc P O Box 6208 Philadelphia Pa 19136
 James J Crowne 3312 Ashville St Philadelphia Pa 19136
 R E Crowther 24 W 4Th St Oil City Pa 16301
 Charles T Crowther Marie G Crowther 1018 W Marshall St Norristown Pa 19401
 Everlyn Croyle Pa
 Crozer Chester Medical Center Attn President & Ceo 15Th St & Upland Ave Chester Pa 19013
 Elsie J Crozier 39 Tamaqoi Village Beaver Pa 15009
 Adrienne Crudup
 John M Cruice Mathilde F Cruice 115 Merbrook Lane Merion Pa
 Raymond J Cruickshank Rr2 Box 493A Hollsopple Pa 15935
 Robert P Crum 109 Wayne Street Bldg 1 Lower Burrell Pa 15068
 Christopher E Crum 40 Brook St Montgomery Pa 17752
 Henry H Crum 112 Washington Place Chatham T Pittsburgh Pa 15219
 Michael Crump 145 Sugartwon Rd Devon Pa
 Leo Crump 3954 Cole Ave Allison Park Pa 15101
 Joseph Crump 588 Livezey St Apt 2 Philadelphia Pa 19128
 Frank R Crusco Pa
 Brunilda L Cruz 1073 Livingston Street Bethlehem Pa 18017
 Francis Cruz 448 Tilghman Street Allentown Pa 18102
 Rosa Cruz 364 S Ann St Lancaster Pa 17602
 Victor Cruz 535 N 9Th St Reading Pa 19601
 Luis Cruz Sherry Cruz 832 Gordon St Reading Pa 19601
 Crystal Springs Oil Inc
 Gabriel Csanalosi Attorney Stanley Shingles Phila Pa 19106 370533080A
 Csm Associates 510 Walnut St 1000 Penn Mutual Tower Philadelphia Pa 19106
 Ctr Professional Ltd A/C John Everett 15Th Street & Upland Avenue Chester Pa 19013
 Ctr For Healthcare School Temple Unvers 393 Speakman Hall Philadelphia Pa 19122
 Guillermo Cuadra Moyer Packing P O Box 395 Souderton Pa 18964 231642962A
 Joseph E Cabbage 2128 Northampton Ave Northampton Pa 18067 370533100A
 Estella Cabbage 511 A Center St Apt B2 Kenneth Sq Pa 19348
 Annabel D Cabbison 898 Stevendale Dr Pittsburgh Pa 15221
 Mario Cuddemo 719 W Moyamensing Ave Philadelphia Pa 19148
 A F Cuellar Karen K Cuellar 2100 N Line St E-202 Lansdale Pa 19446 941737782A
 John W Cuff 238 S 8Th St Philadelphia Pa 19401 135506797A
 John W Cuff 238 S 8Th St Philadelphia Pa 19401
 Ronald Cuie 2781 S 86 St Phila Pa 19153
 Sara H Culbertson Pine Run Community P 20 Doylesrown Pa 18901
 Richard S Cullom 1022 Melrose Ave Elkins Park Pa 19027
 Lotta Y Culton
 Stephanie Culver 109 B Caldwell Street Pittsburgh Pa 15235
 Marnie H Cumings Susan Hurd Cumings 60 East Church St Bethlehem Pa 18018
 Vicki Cumming
 Edward B Cummings 902 South 12Th St Philadelphia Pa 19147
 Rebecca Cummings Sean Benjamin Cummings 902 S 12Th St Philadelphia Pa 19147
 Aristine Cummings 1846 S 56Th St Philadelphia Pa 19143
 Steven K Cummings Address Unknown
 Kolfta Cummings C/O Rusty Nail 3100 Paxton St Hbg Pa
 Charles E Cummings Irene A Cummings 262 Arlington Rd Camp Hill Pa 17011
 F A Cummings 4444 Ludlow St Philadelphia Pa 19104
 Vick Cummings
 Robert J Cummins Beverly A 104 Schaffer Blvd Coraopolis Pa 15108
 Jana Cuncic Box 114-416 Farrell Pa 16121
 George Cunfer Rd 7 Box 54 Lehighon Pa 18235
 Glenn M Cunningham 220 St Clair Pittsburgh Pa 15232
 John F Cunningham 2428 Freemansburg Ave Easton Pa 18042 370533100A
 Hearl Cunningham Ruth Cunningham 209 Tionesta Ave Kane Pa 16735
 Randolph L Cunningham
 Cunningham
 Gwendolyn L Cunningham Tajeldin Cunningham 5313 Market St Philadelphia Pa 19139
 S Cunningham
 Cunningham
 John Cunningham
 Donald M Cunningham Marie Q Cunningham Jtwros Box 2455A Old Milford Rd Matamoros Pa 18336
 Edna G Cunningham Carlton Ave Puritan Pa 15458
 Cunningham Schmertz & Co Inc 437 Grant Street Pittsburgh Pa 15219
 Elizabeth Cunninham Pa
 Christopher Cuozzo Box 203C Hazleton Pa 18201
 Anthony Cuprzyński Alicia Cuprzyński P O Box 50 Milanville Pa 18443
 Jan Curcio % Us Air Inc Greater Pgh Airport Hangar #3 Pittsburgh Pa 15231
 Mark Curcio Dba Ambler Produce 17 E Butler Ave Ambler Pa 19002
 P Curcio Wa Mellon Bank East Na Ac 2884 732B Bala Cynwyd Pa 19004
 Robert J Cureton 120 Pennsylvania Avenue Orland Pa 19075
 G A Curic 3259 Frampton Road West Middlesex Pa 16159
 William R Curran 62 Utz Lane Corapolis Pa 15108
 Current Proctols In Molecular P O Box 96 Or Rob 316 Media Pa 19063
 Current Protocopy P O Box 96 Media Pa 19063
 Current Science 1201 Locust Boulevard Philadelphia Pa 19107
 Current Science 20 North 3Rd St Philadelphia Pa 19106
 Donald L Currey Box 446 Ridgway Pa 15853
 Donald A Curry Acct #2620012332 & Loan Association Lansdale Pa 19446 710294708
 Eliza B Curry 312 Redwood St Harrisburg Pa 17109 134912740A
 Robert S Curry Rd 2 Box 315B Charleroi Pa 15022
 Diane Curry 127 Terrace Avenue Upper Darby Pa 19082
 Clarence F Curry 200 Richland Lane Pittsburgh Pa 15208
 Athles R Curry Pa
 Curry Pa
 Amy Curry 7034 Hermitage Street Pittsburgh Pa 15208
 Curry Office Interiors 79 North Industrial Park Sewickley Pa 15143
 Daniel Curtis Road 2 Uniondale Pa 18470
 Noah Curtis 3026 N 25Th St Philadelphia Pa 19132
 Tanji Curtis Box A Oakdale Pa 15071
 Keith Curtis 254 W Baltimore Pike Clifton Heights Pa 19018
 Robert Curtiss Karen Curtiss
 Curwensville Ma Coupon Account C/O Cnb Trust Department
 Christopher Cusack 440 W Sedgwick St Philadelphia Pa 19119 370533100A
 Odean Cusack 4730 Oxford Ave Pl Philadelphia Pa 19124
 J Cusak
 Armand J Cusano 2533 16Th St Philadelphia Pa 19145
 Cara M Cusano Debra Jean Cusano 1090 Fiddleback Dr Mckees Rocks Pa 15136
 Anthony R Cusatis Hazelton Natl Bank 609 Hayes St Hazleton Pa 18201
 Anna M Custard 206 Washington E Stroudsburg Pa 18301
 Custom Waste System P O Box 16194 Philadelphia Pa 19114
 Peter R Cutchinal P O Box 116 Ottsville Pa 18942
 Salvatore M Cutrona
 Sharon L Cutshall 3300 Neshamin Blvd Bensalem Pa 19020
 William K Cutten 2815 Wash Street Allentown Pa 18104
 Donald S Cutting Elizabeth C Cutting 402 Harvard Boulevard Reading Pa 19609
 Cuttone Queen Anne Plaza Fairless Hills Pa 19030
 Antonio Cutuli 10 Swan Drive Pittsburgh Pa 15237
 Cvbak Roman Dmd P O Box 4534 Rte 519 Eighty Four Pa 15330
 Cvs Pharmacy 10901 Bustleton Ave Phila Pa 19116
 Cvs Pharmacy 2173 1040 North Providence Road Media Pa 19063
 Stanley Cwikla 1943 West Bristol Street Philadelphia Pa 19140
 Roman B Cybak P O Box 4534 Rt 519 Eighty Four Pa 15330
 Cyclopes Land Co Township Square Building N Suite 12 Calcon Hook Road Sharon Hill Pa 19079
 Steven D Cyphert Thomas C Cyphert Rd 2 Box 197 Slippery Rock Pa 16057 951947155A
 Stanley Cyprowski Irene Ciartta 410 Anthony St Carnegie Pa 15106
 Anthony J Czeiner 6746 Marsden St Philadelphia Pa 19135
 Henry Czerwein 221 Seibert Rd Pittsburgh Pa 15237
 Walter A Czrajweski 1400 Black Horse Hill Rd Coatesville Pa 19320
 Valentine B Czubaroff 14 Wistar Road Villanova Pa 19085
 Kathleen Czubaruk 336 Village Walk Drive Macungie Pa 18062
 Stephen Czuczman C/O Kob 201 Washington Sq Philadelphia Pa 19106
 Czulada Chiropractic 927 Main St Claim No 145Chjv28385 Dickson City Pa 18519
 Thomas Czupich 171 Tollgate Rd New Hope Pa 18938
 Karen Czyzewicz
 Jones R D 910 S 57Th Street Philadelphia Pa 19143
 Popky M D P O Box 1112 Kingston Pa 18704
 D & K Properties 4123 N Broad Street Philadelphia Pa 19146 411111318A
 D & Z Inc 1818 Market Philadelphia Pa 19103
 D Aversa And Son
 D E Love Associates 301 Oxford Valley Rd Ste 903A Yardley Pa 19067
 D L Davis & Assoc P O Box 801 Altoona Pa 16603
 D M Weaver & Son Inc
 D Namisnak Company Inc 146 New Jersey Avenue Clairton Pa 15025
 D S Mazotta & Associates Pc One Mellon Bank Ctr 26Th Fl Pittsburgh Pa 15219
 Da Black Co 340 Crooked Lane King Of Prussia Pa 19406
 Kenneth A Dabbs 3155 North Steet Omaha 68704
 Erik O Dabbs 1208 Fairdale St Pittsburgh Pa 15204
 R Dabbs 2819 Wylie Ave Pittsburgh Pa 15219
 Dacis Software 50 South Third Street Philadelphia Pa 19106
 Manuel Dacosta 136 South Seventh St Lehighon Pa 18235
 Albert J Daemer 2961 A Street Philadelphia Pa
 Apichar Daengsuwan 39 Overhill Rd Upper Darby Pa 19082 232825878A
 Apichar Daengsuwan 39 Overhill Rd Upper Darby Pa 19082
 Ken Dagenstose Donna Dagenstose 1413 Linden St Reading Pa 19601
 Erich E Dagnal
 R Dagostino Robert Dagostino Jrken Ford 6024 Tulip Street Philadelphia Pa 19135
 Susan J Dahl Tbs 215 Box 80 Gilbert Pa 18331
 Helen I Dahling 856 W Maple Dr Southampton Pa 18966
 David E Dahme
 Tusheiah B Dahn 1603 Pineford Dr Middletown Pa
 Mabel H Dailey William D Dailey Jr 704 Somerville Dr Pittsburgh Pa 15243
 Karee L Dailey
 Susanna Dailey 1002 1/2 Lansom Avenue Philadelphia Pa 19104
 Clair H Dailey 2007 Ealer Av Easton Pa 18045
 Dairy Mixers Of Pittsburgh 258 Roberts Rd Pittsburgh Pa 15239
 W Dakes
 Peter Dalcin
 Edna R Dale
 Michelle Dalencour 4854 N Broad St Phila Pa 19141
 Barbara Dalessandro 2299 Ridge Road Library Pa 15129
 Sandra M Daley 231336198A
 Howard J Daley 361 Beverley Blvd Upper Darby Pa 19082
 Jim Daley 6830 Ogontz Ave Philadelphia Pa 19038
 Susanna Daley Bartram Pa
 Ray J Daley 1832 Anna Street New Cumberland Pa 17070
 Glenn Dallas 1Lt Usa 1081 Apple Hill Lane Allison Park Pa

Hazel Dallas 2933 E So Philadelphia Pa 19134
 W K Dally 430 Johnston Road Bethel Park Pa 15102
 Christine Dalton 640 Tulpehocken Street Reading Pa 19601 231336198A
 Mary Dalton 533 W Tioga St Philadelphia Pa 19140
 Eliot W Dalton Letitia Dalton 602 Willow Glen Road Kennett Square Pa 19348
 Fannie Daly
 Erik S Daly 5635 Hempstead Rd Apt 8 Pittsburgh Pa
 Karen Daly Suite 1010 Philadelphia Pa
 Michael Daly
 Can H Dam 3308 Bethoven St Pittsburgh Pa 15219
 Martha J Damato 4601 5Th Ave 829 Pittsburgh Pa 15213
 Michele Dambrosio Pa
 Robert Damejian
 Aubryn D Dameron Susanne A Dameron Two Devon Square 744 W Lancaster Wayne Pa 19087
 Frank Damiano 1021 Mark Avenue Scranton Pa 18510 231642962A
 Robert Damico General Contractor 319 Birchwood Dr Aldan Pa 19018
 Joan Dammann 909 First Ave Altoona Pa 16602 370533080A
 Tu Dan Chen Yu
 Dan Phillips Auto Body
 Dance Distribution P O Box 11440 Harrisburg Pa 17108
 Joseph F Dancho 723 Boudry Street Hazleton Pa 18201
 Norma Dancis 176 Bethlehem Pike Ambler Pa 19002 370533080A
 Samih M Dandan 630 Jamestown Street Philadelphia Pa 19128
 Samih M Dandan 630 Jamestown Street Philadelphia Pa 19128
 Samih M Dandan 630 Jamestown Street Philadelphia Pa 19128
 Octavia Dandrade 8414 Madison Pl Philadelphia Pa 19153
 Shauna J Danesi Christopher Destefani 7030 Clover Lane Upper Darby Pa 19082
 Chien Dang 2221 Red Park Ave Des Moines Ia 50311
 Julius Dangelantonio 2516 S Broad St Philadelphia Pa 19145
 Ethel G Dangelo 937 Stoney Brook Drive Springfield Pa 19064
 Margaret A Dangerfield 5248 Marwood Rd Philadelphia Pa 19120
 Michael Daniel
 Casper Daniel Margaret Daniel 425 S Michael Street St Marys Pa 15857
 Rose Daniele 400 Woodward St Reading Pa 19601
 Richard W Daniels 810 East Phil-Ellena St Philadelphia Pa 19119 370533100A
 Martin Daniels 812 Goshen Rd West Chester Pa 19380
 Willie Daniels 1215 W 10Th St Chester Pa 19013
 Mary Z Daniels
 Sherrie Daniels 2137 Bedford Street Pittsburgh Pa 15219
 Yvonne O Daniels 615 N 18Th St Allentown Pa 18102
 Daniels Top O Poconos Inc Box 337 Canadensis Pa 18325
 Rachel Dankanecs
 L Danly
 Danmar Associates P O Box 1535 West Chester Pa 19380
 Linda Dann Jason Dann 119 Glenwood Rd Merion Pa 19066
 Chau T Dann Triboro Electric Corp 539 Jacksonville Rd Warminster Pa 18974
 Harry Dannerberg Joan Dannerberg P O D-10 318 Pipersville Pa 18947
 Robert E Danner 2300 Reading Ave Apt D Box 110 Westlawn Pa 19609
 Gabriel F Dannunzio
 Saul Danovitz Karen E Danovitz 963 Broad Meadow Dr Pittsburgh Pa 15237
 Chester Danowski Joanne Danowski Rr 1 Box 1888 Berwick Pa 18603
 Gertrude Dansberger 200 Park Plaza Scranton Pa 18503
 Julia Dantonio 144 Trout Run Mewsw Media Pa 19063
 Joseph C Dantuono 2655 S 12Th St Philadelphia Pa 19148
 Timothy D Danyo
 John W Daquila 2684 Constitution Blvd Beaver Falls Pa 15010
 Dorothy Darby 256075057A
 Jean B S Darby Devon Manor 235 Lancaster Ave Devon Pa 19333
 Darby Township P O Box 8538-258 Philadelphia Pa 19171
 Sharon L Darden Pa
 Maureen L Dare 200 South Anacortes Street Burlington Wa 98233
 Darel Pharmacy 5200 West Girard Philadelphia Pa 19131
 George Dargay 213 Chestnut Ave Glen Riddle Pa 19037
 David Dariano 3025 Susquehanna Rd Roslyn Pa 19001
 Thomas J Darlington Evelyn L Darlington 291 Sanford Rd Upper Darby Pa 19082
 Walter T Darmopray 1738 Pnb Bldg Philadelphia Pa 19107
 Winifred Darnell Dorby And Benedict Ave Havertown Pa 19083
 Winifred Darnell Dorby And Benedict Ave Havertown Pa 19083
 Howell V Darnell 754 Elmwood Ave Sharon Hill Pa 19079
 Michael Darr 231 B Longs Gap Rd Carlisle Pa 17013
 M Darrah Dorchester #2107 226 W Rittenhouse Sq Philadelphia Pa 19103
 M Darrah The Dorchester 2107 226 W Rittenhouse Sq Philadelphia Pa 19103
 Ralpheal Darruz 222 E Catherine St Chambersburg Pa 17201
 Manhal Darwich 1915 Pennsylvania Ave Allentown Pa 18103
 Victor E Darwood 223 Green Malvern Pa 19355
 Dash Insurance Agency Inc 401 N 63Rd St Philadelphia Pa 19151
 Dash Insurance Agency Inc 401 N 63Rd Street Philadelphia Pa 19151
 Herminia F Dasilva 527 Timberline Drive Upper Darby Pa 19082
 Helga L Dastalfo 2 Tendler Ln Malvern Pa 19355
 Helga L Dastalfo P O Box 149 Westtown Pa 19395
 Data Systems Computer Center Gateway Center Wayne Pa 19087
 Datacom Inc Berwick Pa 18603
 Bruce A Daubenspeck
 Robert C Daugherty
 Frank J D'Augustine % Navarra Ins Service Inc P O Box 5184 2815 Wilmington Rd New Castle Pa 16105
 Dauphin Associates Inc Desktop De P O Box 2206 Harrisburg Pa 17105
 Marianne Dauria 4502 Marple St Philadelphia Pa 19136
 Jack Davana 1933 Spring Garden St Philadelphia Pa 19130
 Dave Avellino Auto Sales 1149 Chestnut Street Kulpmont Pa 18765
 Dave Mart Mfg Co Inc
 Thea Davelli 126 S Mercer St Greenville Pa 16125
 Susan C Davenport 6 Lions Street E Stroudsburg Pa 18301
 Lorenzo Davenport 414 Gribbel Rd Wyncote Pa 19095
 Robert Davenport 5635 Lebanon Ave
 Rosa L Davenport 825A Susquehanna Street Berwick Pa 18603
 Davey Construction & Remodeling 14339 Terrace Dp North Huntingdon Pa 15642
 Lulu M David 7A Sunningvale Ave Biggin Hill Westerham Kent Uk 0
 David A Kraftsow Clara Kraftsow C/O Joseph Sternberg Esq 1700 Market Street Suite 1400 Philadelphia Pa 19103
 David Fialkoff Profit Sharing Plan David V Fialkoff Trustee 2125 Hoffnagle St Philadelphia Pa 19152
 David Penske Chevrolet Geo Inc Chevrolet Geo Inc % Rjr Nabisco Inc 3940 A Commerce Avenue Willow Grove Pa 19090
 David S Tabby Katz N 5401 Old York Rd Philadelphia Pa
 Paul N Davids Davids Patricia L 802 3Rd St Rochester Pa 15074 370533080A
 B Davidson 2367 A Welsh Ct Philadelphia Pa 19145
 Hazel W Davidson 1013 California Natrona Hts Pa 15065
 Huldah E Davidson 2623 N Bancroft Philadelphia Pa 19132
 Grace E Davidson 1040 Cornell Ave Drexel Hill Pa 19026
 Marie Davidson 5824 Knox St Phila Pa 19144
 Barbara A Davidyock 145 B Taber St Blossburg Pa 16912
 Martin Davies Camp Weequahic Lakewood Pa 18439 230758070A
 Blanche H Davies Robert E Davies 401 Shady Ave Kenwar Apt B 301 Pittsburgh Pa 15206
 Tilden Davies 1547 Birchwood Ave Pa
 Gordon T Davies C/O Mrs. Gordon Davies 2741 East 43Rd Street Erie Pa 16510
 Davies And Colliege
 Gladys Davila 313 Washington Street Bristol Pa 19007
 Jose Davila 26 N Sheridan Rd Newmanstown Pa 17073
 Rose Davis Rd #2 Box 142 Hawley Pa 18428 710294708
 Alverta Davis 5407 N Lawrence Street Philadelphia Pa 19120 230952210A
 Salters B Davis 231336198A
 Wayne A Davis P O Box 501 York Pa 17405 236000295A
 Francis Davis 240717235A
 Alonzo Davis 256 S Felton Street Philadelphia Pa 19139
 James Davis
 R A Davis
 Nancy Davis 339 S 18Th St Reading Pa 19602
 Nancy Davis 3818 William Penn Murrysville Pa 15668
 Leonard Davis
 James Davis
 Alice Davis
 Miasha K Davis 313 Creek Drive Unit 108 St. Davids Pa 19087
 Joseph M Davis 412 East 8Th Ave Conshohocken Pa 19428
 Donald Davis 98 Box 30400M Care Of Mellon Bank Pittsburgh Pa 15251
 James Davis 230 Smallwood Court West Chester Pa 19380
 Sara Davis 388 East End Avenue Beaver Pa 15009
 Jack Davis 1790 Hillcrest Ln Aston Pa 19014
 Richard S Davis
 Robert O Davis Post Office Box 65 Tidioute Pa 16351
 Anne M Davis 227 W Main St Bloomsburg Pa 17815
 Elaine E Davis William D Gooch 1057 Fox Run Reading Pa 19606
 Pamela B Davis 127 4Th Street Lemoyne Pa 17043
 K Davis
 Amanda Davis Phila Nursing Home Ne Unit 7979 State Rd Philadelphia Pa 19136
 Harvey Davis 1111 W Thompson St Philadelphia Pa 19122
 Harvey L Davis 1111 W Thompson St Philadelphia Pa 19122
 Harvey Davis 1111 W Thompson St Philadelphia Pa 19122
 Mary Davis Gloria Laws 2337 Christian St Philadelphia Pa 19146
 Mary Davis 2337 Christian St Philadelphia Pa 19146
 Nettie P Davis Thomas Wynne Apts B 309 Wynnewood Pa 19096
 Marie A Davis Pa
 James Davis
 Catherine Davis 1251 S. 52Nd Street Philadelphia Pa 19146
 Claire W Davis Russell H 331 Main Street P O Box 117 Forest City Pa 18421
 Richard A Davis 3400 Spruce Street Philadelphia Pa 19104
 L Davis
 H R Davis
 Gilbert C Davis 510 Belmont Ave Bala Cynwyd Pa 19004
 Carol Davis 1726 N Bouview St Philadelphia Pa 19121
 Bridgett Davis
 D A Davis 7033 Woolston Ave Phila Pa 19138
 Edna A Davis 548 Lincoln Avenue Jermyn Pa 18433
 Jo A Davis 37 Cleveland Ave Waynesboro Pa 17268
 Eldridge M Davis
 Keith E Davis
 John W Davis 1688 Harrison St #1 Philadelphia Pa 19124
 John W Davis
 Ramallah Davis Pa
 Ramallah Davis Pa
 Matthew J Davis Pa
 Frank Davis R127 W 13Th Avenue Homestead Pa 15120
 Gardenia Davis 5453 Race St Philadelphia Pa 19139
 Nanette L Davis Pa
 Lynette P Davis Pa
 Dorothy M Davis C/O Rosser 507 Wyndmoor Ave Philadelphia Pa 19118
 Gus G Davis Claire Davis 10201 Bustleton Ave A-17 Philadelphia Pa 19116
 Mary A Davis 104 E Moser Coaldale Pa 17048
 Ethel I Davis 219 1/2 East Washington New Castle Pa 16101
 Spencer F Davis 5118 Irving St Philadelphia Pa 19139
 Jason L Davis 211 Maple St Kittanning Pa 16201
 Alvin N Davis 423 Sharon Rd Beaver Pa 15009
 Albert Davis Rr 1 Box 181 Morris Pa 16938
 Dorethea Davis 1829 S Vodges St Philadelphia Pa 19143
 Cynthia Davis 2614 W Oxford St Philadelphia Pa 19121
 Ruth M Davis 5551 Walton Ave Philadelphia Pa 19143
 Eugene Davis 484 Monticello Avenue Aston Pa 19014
 Dale F Davis Cynthia F Davis Gum Tree Rd Rr 1 Box 132A Cochranville Pa 19330
 Jeseeph Davis 4800 Rolland Rd Allison Park Pa 15101
 Marguerite E Davis 35 N 6Th St P O Box 1102 Reading Pa 19603
 Davis & Shue Black P O Box 3014 York Pa 17402
 Davis Cookie Co Box 430 Binnersburg Pa 16248
 Davis Gregory Kyle Inc Dbg Dgk Insurance 5 Walnut St Nicholson Pa 18446
 Davis Millard Ins Ag 4211 West Ridge Rd Erie Pa 16506
 Theresa Davoulas 431 Pembroke Avenue Havertown Pa 19083
 Gladys Davy Rd 1 Box 176 Mill Hall Pa 17751
 S Dawes
 Dara N Dawkins 1908 Paper Mill Rd Orelan Pa 19075
 Richard K Dawson 660 Sloop Rd Pittsburgh Pa 15237
 Betty Dawson Farm 85691 56074
 Richard Dawson Farm 85691 56074

Deborah L Dawson 499 W Lancaster Ave B 3 Downingtown Pa 19013
 Rebecca R Dawson 3212 Ellington Ct Bensalem Pa 19020
 James E Dawson 208 Portersville Rd Ellwood City Pa 16117
 Edward Dawson 1709 F Green Street Philadelphia Pa 19130
 William Dawson Harrisburg Pa
 Joseph P Day 409 Eastlake Ave E Seattle Wa 98109
 Joan Day Rd 1 Box 579 Williamsport Pa 17701
 Hazel Day Mrs Tillie Butler 231 Burrows St Apt 1113 Pittsburgh Pa 15213
 Chalmer Day 3937 Sassafras St Erie Pa 16508
 B T Day 522 Donna Circle Broomall Pa 19008
 B T Day 522 Donna Circle Broomall Pa 19008
 Day Care Assoc
 Day Timers Inc P O Box 6168 Lehigh Valley Pa 18001
 Liana Daye 6021 Limecum Pk Philadelphia Pa 19141 230758070A
 Days Inn 1 80 Rt 8 Box 98 A Harrisville Pa 16038
 Days Inn
 Dora P Dayton Rd 1 Oxford Pa 19363
 Edward Dayton
 Dc Cappetta & Assoc 2600 North Third Street Harrisburg Pa 17110
 Dca Respon
 Padilla J De 1762 Swamp Road Furlong Pa 18925
 De Memo Enterprises Inc Lucon Road P O Box 137 Skippack Pa 19474
 De Vitos Pizza 1560 Valley Center Parkway Bethlehem Pa 18017
 Harriet M Deacon C/O Rus Shoemaker 622 Merion Havertown Pa 19083
 Thomas J Deacon 1644 Devon Court Yardley Pa 19067
 Myron R Deakin Anna M Deakin 10 High Street Susquehanna Pa 18847
 Myron R Deakin 10 High Street Susquehanna Pa 18847
 Albert H Deal
 Helen E Deal Turtle Creek Pa 15145
 Dana A Deamer 288 E Cottage Pl York Pa 17403
 Stuart Dean Attn: Larry Russo 3001 Dickinson Street Philadelphia Pa 19146 231642962A
 Scott Dean Ogozarek Robert Pennel Pa 19047 370533080A
 Diane I Dean 1100 West Chester Pike West Chester Pa 19382
 George D Dean Dallas Pa 18612
 Marguerite C Dean Oliver Dean 110 S Lincoln Ave Beaver Pa 15009
 J R Dean 411 1St Ave Tarentum Pa 15084
 Delbert D Dean 452 Greenwood Ave Punxsutawney Pa 15767
 Dean Witter Reynolds Inc % Michael Mendel 1130 Berkshire Blvd Reading Pa 19610
 Anthony Deangelo David 3217 Fulton Street Laureldale Pa 19605
 D Deanglis Pa
 Neil Dearborn 172 Tracy Rd Albion Pa 16401
 George Dearment 200 North Main St Meadville Pa 16335
 Ed Dearmon P O Box 261 Orwigsburg Pa 17961
 Alice Dearoff 800 Maple Ave Harleysville Pa
 Deborah Deater
 Delores Debach 1311 Second Avenue Berwick Pa 19603
 Marie B Debacker C/O Janney Montgomery 5 Penn Center Plaza Philadelphia Pa 19103
 William Debany Jody Rd 1 4 Middleton Ln New Hope Pa 18938
 Fred Debellis 3835 Hecktown Rd Bethlehem Pa 18017 240795460A
 Dorothy Debenham Hampshire House 301 195 Mt Lebanon Blvd Pittsburgh Pa 15228
 Ida Deboard Pa
 S P Debra 103 Nason Drive Roaring Sprin Pa 16673
 Joaquina Debrady 2625 Arnaud Ave Glenside Pa 19038
 Barbara Debrito Box 341 D Lords Valley Hawley Pa 18428
 Vitor Debrito Box 341 D Lords Valley Hawley Pa 18428
 Todd Debuque 300 Mckee Ct North Wales Pa 19454
 Kelly Debusk
 A Decarbo
 Joseph R Decarli Amelia J Decarli
 Sherry M Decarlucchi Henry A Decarlucchi
 Stefani Decato Michael Decato Rd 7 Penn Estates Box 204 E Stroudsburg Pa 18301
 Raymond Decesare P O Box 358 Portland Pa 18351
 Richard A Dech 120 McIlhaney Ave Bath Pa 18014
 Joel L Dechert 231336198A
 Robert S Deck Rd 6 Bx 18 Highland Dr Coatesville Pa 19320
 William F Decker P O Box 100 Flourtown Pa 19031
 William H Decker 7745 Kuhn Rd Greencastle Pa 17225
 Sharon Decker
 Russell R Decker 714 Russel Ave Johnstown Pa 15902
 Anna K Decker Rd New Paris Pa 15554
 Emily Deckert 5157 North Lovejoy Chicago Il 60630 236648508A
 Margaret B Deckert C/O William Williams 3589 Mobile Road Harrisburg Pa 17109
 Decor Croft P O Box 402 Bala Cynwyd Pa 19004
 John R Dedinsky 21 West Seventh St Jim Thorpe Pa 18229
 Aurora M Dedlalamo Zacatecas #213 Colonia Guadalu Tampico Fc
 Alice Dee
 Chrystal D Deecan 10 E University Avenue Bethelham Pa 18015
 Milo M Deemer Rd 1 Brookville Pa 15825
 Deep Run Valley Sports Assoc Box 92 Dublin Pa 18917
 Deer Park Spring Water 14001 Townsend Road Philadelphia Pa 19154
 Donna Deery
 Gordon R Deeter C/O Mildred A Deeter Beneficiary Rd 5 Box 193 Titusville Pa 16354
 Mildred A Deeter Rte 5 Box 193 Titusville Pa 16354
 Richard E Deeter Pa
 Joseph P Defazio 2506 Damian Dr Hatboro Pa 19040
 Margaret H Defazio 2193 E Village Rd Holland Pa 18966
 Defense Supply
 Kenneth A Deffler P O Box 191 Shickshinny Pa 18655
 Carole Defiore Rd 3 Box 146 New Wilm Pa 16142 230758070A
 Richard W Deflavio Barbara Deflavio 200 Beatrice Road Hatboro Pa 19040
 Anna C De Forrest
 Rose Defrancesco Michael Criniti 928 Watkins St Philadelphia Pa 19148
 Barbara B Defrees 505 Liberty St Warren Pa 16365
 Ethel Degain 407 Bridge St Ridgway Pa 15853
 Degnan & Bateman
 Michael L Degrass 231336198A
 Degroot Chiro Health
 Nicola E Dehughes 429 S 50Th St #200 Philadelphia Pa 19143
 Ursula Deibler
 Arthur Deisinger 1217 Lois Rd R D 1 Ambler Pa 19002 230952300

W Deisroth E Rosenburger Rd 2 Box 2635 Chariton Dr E Stroudsburg Pa 18301
 Deiter Pa
 Aurora Deitz P O Box 360 Mifflin Pa 17058
 Teresa C Dejesus 158 Bridge St Morton Pa 19070
 Angelo Dejesus Isabel Dejesus 26 Neversink St Reading Pa 19602
 Roger J Dejohn Carnegie Library 171 Lois Drive Pittsburgh Pa 15236
 Frank J Deker Reba W Deker 2244 Deer Path Rd Huntingdn Vly Pa 19006
 Irma Dekoven C/O Richard Schmid Treasurer Hahneman University Broad And Vine
 Stree Philadelphia Pa 19102
 Del Pa
 Del Co Mem Hospital 501 N. Lansdowne Ave Drexel Hill Pa 19026
 Del Quest Corporation D/Q 11-1003 1816 Cecil B Moore Ave Philadelphia Pa 19121
 Habu M Dela 302 E Marshall St#420 West Chester Pa 19380
 Luis A Delacruz 324 S George St York Pa 17403
 Marguerite Delaney Tioga Nursing Facility Waverly Ny 14892 232200910A
 D M Delaney 2319 Oakdale Avenue Glenside Pa 19038
 Mary R Delaney
 James H Delaney C/O Family Service Corp 1380 Chambersburg Rd Gettysburg Pa
 Frederick F Delaney 146 W 8Th Ave Conshohocken Pa 19428
 Joseph Delany 6514 Linmore Street Philadelphia Pa 19142
 Delaware County Tobacco Co C/O Alexander And Alexander Inc 225 Public Ledger
 Bldg Philadelphia Pa 19106
 Delaware Dept Of Agriculture
 Delaware Optical Inc 807 West Street Wilmington De 19801
 Delaware Township Rd 1 Box 95B Thompsontown Pa 17094
 Delaware Trust Visa
 Delaware Valley Class Of 1985 % Upb Customer Assistance 8 W Market St Wilkes
 Barre Pa 18701
 Delaware Valley Installat Inc P O Box 84 Glenolden Pa 19036
 Delaware Valley School District
 James E Delbello P O Box 541 Media Pa 19063 230961349A
 Melis S Delcher 490 Old Frankstown Rd Monroeville Pa 15146
 Anita M Delconte 2503 S 19Th St Philadelphia Pa 19145
 John F Deleon 809 N 39Th St Philadelphia Pa 19104
 Francisco Deleon
 Felix Deleon
 Elizabeth Deleone P.O. Box 634 Brodheadsville Pa 18322
 Pierre Deleusse 4112 Spruce Street Philadelphia Pa 19104
 Ascunio Delgado 311538725A
 Adalberto Delgado 700 Packer Avenue Philadelphia Pa 19148
 Silvio Deli 1104 W Washington St New Castle Pa 16101
 Earl Delight 828 East 26Th St Erie Pa 16504
 Jeanne M Delillo 107 W Euclid Avenue New Castle Pa 16105
 Delinquent Tax Refund Account
 Pauline T Delio 37 N 7Th Lebanon Pa 17042
 Louis A Delise 3625 W Moreland Rd Apt 11 Willow Grove Pa 19090
 Joseph J Deliso 10 Rue Juiverie Lourmarin 84160 France Fc
 Elizabeth G Delissio 113 Better Dr Pittsburgh Pa 15237
 Della Femina Mcnamee
 Louis L Dellavechio Dellavechio S 34 E Madison Ave Clifton Heights Pa 19018
 Stephen C Dellinger 27 N Main St. Dover Pa 17315
 Joseph Delliponti 1132 Elbridge St Philadelphia Pa 19111
 Rocco Delmonte 1615 W James St Norristown Pa 19403
 Anna Delmotte
 William Deloach
 Joseph Deloia 737 Todd Av Ellwood City Pa 16117
 Joseph A Delong 212 Arch St Philadelphia Pa 19106
 Marie A Deloplane 153 Rohland Pottstown Pa 19464
 Philippe P Delori Claire J Delori 15 Cipeland Court Pittsburgh Pa 15232
 Dennis E Deloria Pa
 Grace M Delp
 Delphi Plumbing & Heating P O Box 6200 Lehigh Valley Pa 18001
 Morgan Delroy 111 Garrison Rd Brookhaven Pa 19015
 L M Delschlager 424 W Lincoln Hwy 203 Pennel Pa 19047
 Feliz Delton Pa
 Edward M Deluca Annabelle Deluca 111 Fairway Lane Pittsburgh Pa 15238
 Mark Delucia 103 Parkside Avenue Montrose Manor Reading Pa 19607
 Delure Re David Mustico 3900 Ford Rd Park Plaza 9 0 Philadelphia Pa 19131
 Delval Equipment Corp 920 Ford Street Philadelphia Pa
 Christopher Demaio 320 E Beaver Ave Apt #215 State College Pa 16801
 James Demarco 1420 Walnut St Ste 1107 Philadelphia Pa 19102 230961349A
 James Demarco 1420 Walnut St Ste 1107 Philadelphia Pa 19102 230961349A
 John P Demarco 2101 Sauer Rd Harrisburg Pa 17110
 David R Demarco 8108 E Roosevelt
 Susan C Demark 1304-C Park Ridge Court Perkaspie Pa 18994
 Ronald C Demartin R D 1 Box 129 A Utica Pa 16362
 Pamela A Demartino 2033 Ealer Ave Easton Pa 18042
 Joseph Dematto 2550 Mckean St Phila Pa 19145
 Dembroskys P O Box 609 Silverdale Pa 18962
 Louis H Demchick
 Michael Demers 442 Mower Rd Chambersburg Pa 17201
 Patricia C Demilio Box N Wexford Pa 15090
 Joseph J Demonic Marie Jamison 319 N Bishop Ave Clifton Hts Pa 19018
 Nick Demopulos
 Giovanna Demore 257 Morrisey Street Pittsburgh Pa 15214
 Barbara Demota 1674 N Lindenwood St Philadelphia Pa 19131
 Dwight Demp
 Anne Dempsey 3901 Market St Apt 1614 Philadelphia Pa 19104
 Carl Dempsey 12 Bartram Avenue Llewellyn Pa 17944
 Gregory Dempsie 768 Eger Lane Duncansville Pa 16635 370533080A
 John J Dempster 210 Bambury Ln Pittsburgh Pa 15220
 Sheila Demshar
 Mar Demsky
 S D Demuth Jill McLaughlin 152 Rosedale Apts Hershey Pa 17033
 Mary A Denaker Kenneth Denaker 124 N. Broad St. Waynesboro Pa 17268
 Jonathan Denker 8348 State Rd Philadelphia Pa 19136
 Mary Denlinger 700 N Center St 207 Edensberg Pa 15931
 Hilda Denlinger 22 Mill Safe Harbor Pa 17516
 Denney Reyburn Co 931 So Matlack St W Chester Pa 19382
 Aldine Dennis 1742 Lippencott Philadelphia Pa 19104 520676509A
 James M Dennis
 Robert L Dennis 413 E Washington St W Chester Pa 19380

Samuel M Dennis
 Ronald L Dennis 2320 East Hills Dr Pittsburgh Pa
 Scott Dennis 4709 Williams Ave Reading Pa 19606
 Algie Dennise 5048 Germantown Ave Philadelphia Pa 19144 230758070A
 Edith M Dennison 438 Orchard Avenue Bellevue Pa 15202
 Nora Dennison 1020 Griffith St Philadelphia Pa 19111
 Norah Dennison 36 N Paxon Philadelphia Pa 19139
 Karen Denniston 231336198A
 George C Denniston 8617 Evergreen Place Philadelphia Pa 19118
 George C Denniston 8617 Evergreen Place Philadelphia Pa 19118
 Martha A Denniston Cathedral Village C307 600 E Cathedral Rd Philadelphia Pa 19128
 Alexis Denny 503 Owen Rd Wynnewood Pa 19096
 Marjorie W Dent
 Lucie H Dent 2399 Sun Dr Harrisburg Pa 17109
 Barbara Denti
 Matthew Denti
 Denver Graham
 Denver Natl Bank
 William Depalma Quaker Ridge Apartment 5-11 Bensalem Pa 19020
 Anthony J Depante 423 Mill Street Braddock Pa 15104
 Department Of Food Market 5600 City Line Ave Philadelphia Pa 19193
 Department Of Tobacco & Firearms
 Peter Depaul 1750 Walton Road P O Box 1647 Blue Bell Pa 19422
 Margaret M Depkiewicz
 Thomas Depriest
 Dept Health Blindness Visual Altoona District Office 5000 6Th Avenue Altoona Pa 16602 240795959A
 Dept Of Medicine Thomas Jefferson Univer 125 South 9Th St Suite 400 Philadelphia Pa 19107
 Dept Of The Navy Commanding Officer Marine Aircraft Group 49 Nas Willow Grove Pa 19090
 Deptford Township
 Der
 Karen Deraleau 2723 S. Queen St. York Pa 17403
 Derenzo 45 N 9Th St Reading Pa 19601
 Linn W Derickson
 Eric M Deriel 112 Myrtle Avenue Havertown Pa 19083
 Hagop L Derkirkorian 1088 W Baltimore Pike Ste 2205 Media Pa 19063
 Ruth L Derr William Finley Derr Cambridge Apt 404 Alden Park Philadelphia Pa 19144
 Douglas A Derr P O Box 73 Worcester Pa 19490
 Robert P Derr 1834 S Daly Phila Pa 19145
 Loretta Derricotte 1288 Millersville Ave Ste 161 Millersville Pa 17603
 Dale H Dershimer 44 Manor View Dr Greenville Pa 16125 370533100A
 G Desai 6032 Lansdowne Ave Philadelphia Pa 19151
 Bharat M Desai 2 Ash St Danville Pa 17821
 Philip Desalvo P O Box 225 Carrolltown Pa 15722 370533100A
 Susan Desanto 6 North 17Th St Allentown Pa 18104 236417444A
 Desanto
 Mircea Descalesco Anna Descalesco 1543 Friedensburg Rd Reading Pa 19606
 Emile Deschamps C/O Emile Deschamps 752 Marin St Montreal Pa
 Gregory L Deshields 1988 Dallas Street Philadelphia Pa 19138
 Deshields Escrow Ref
 Gary L Deshong 1561 Sollenberger Rd Chambersburg Pa 17201
 Daniel F Desimone Pittsburgh Pa 15210 370533080A
 Salvatore V Desimone 263 Emerson St Pittsburgh Pa 15206
 Mark Anthony Desimone 245 Fort Pitt Blvd Pittsburgh Pa 15222
 Margaret Desing 4153 Greely Philadelphia Pa 19135
 Elizabeth Desmond 232171417A
 John W Desmond 104 Walter Dr Media Pa 19063
 Peter Desoto Carole Desoto Elizabeth Pa 15036
 Pedro Desousa Helen De Sousa 4162 Darien Street Philadelphia Pa 19140 231431757A
 Joseph Desper Georgia Douglas Tribbitts Road Darby Pa 19082 231253755A
 Keith A Destefano 709 Noble Street Norristown Pa 19401
 Raymond D Destephani 23 Dawn Dr Churchville Pa 18966
 Darrell Detample 510 E Nields St Apt C5 West Chester Pa 19382
 Detention Center 8201 State Rd P O Box 6207 Philadelphia Pa 19136
 Mabel E Deterding Rr 1 Box 40 Prairie Pa
 C Detrick
 Josephine Dettling Harrisburg Pa
 Sarah L Detweiler Bethany Home Womelsdorf Pa 19567
 Carol A Detwiler 383 1St Ave Phoenixville Pa 19460
 Margaret S Detwiler William Metzger Apt. E4 Wallingford Arms Apts. Wallingford Pa
 Philip L Deuser 16 Bellview Drive Mckees Rocks Pa 15136
 Doris A Deutsch
 Deutsch Relays Inc
 Development Dimensions International Pittsburgh Pa 15243
 Margaret E Dever 227 North Swarthmore Ave Swarthmore Pa 19081
 Deveraux Imaging Associates Inc 532 Devereaux St Philadelphia Pa 19111
 Kathleen A Devereaux 7393 Steubenville Pike Oakdale Pa 15071
 E Devine 100 N 20Th St 3 Phila Pa 19103 230973770A
 Anne Devine 2501 Boas St Harrisburg Pa 17103
 Susan L Devine
 Marjorie R Devins 2905 Mary Ellen Lane State College Pa 16803
 William J Devirglio 25 Applewood Road Malvern Pa 19355
 Henry Devita Clara Belle Pasi P O Box 505 C/O Gleason Cherry & Cherry Dubois Pa 15801
 Michael Devita 324C E. Weidman St Lebanon Pa 17042
 James C Devito Rd 3 Box 329E Montrose Pa 18801
 Carl J Devitz 17 Spring St Shippensburg Pa 17257
 Ytranika M Devl Pa
 Tyrone O Devli Pa
 Gladys S Devlin Attn Robert T Vance Jr 718 Arch St Philadelphia Pa 19106
 John A Devlin 1919 Mifflin St Philadelphia Pa 19145
 Joseph Devlon Clark Guzza Washington Blvd Care Of Clarkcontinental Pittsburg Pa 15206
 Stacy L Devonshire 500 Frogtown Rd Pequea Pa 17565
 Geraldine Devore 4642 N 10Th St Philadelphia Pa 19140
 James T Dew Rd 1 Box 163 Jeannette Pa 15644 370533100A
 Lew H Dew Wai Hon Mui 219 N 10Th St Philadelphia Pa 19107
 Christopher V Dewalt Rd #3 Box 151 Muncy Pa 17756
 Julia Dewan 117 Summit Trace Road Langhorne Pa 19047
 Jack Deweller 1169 Litchenwalner Allentown Pa 18103
 Stephen Dewey Route 4 Box 4004 Spring Grove Pa 17362
 Robert W Dewey General Delivery Orangeville Pa 17859
 Anton Dewharte West Liberty Blvd Pittsburgh Pa 15216
 William T Dewitt 29 Pond Rd Bryan Mawr Pa 19010
 L Dewitt
 Laura K Dewitt Pa
 Kimberly J Dewolf 437 Jacksonville Rd Hatboro Pa 19040
 Fred W Dexter 919 W Tabor Road Philadelphia Pa 231253755A
 Rosemary L Dey
 A Deych
 Dfi Associates 8338 Bustleton Ave Philadelphia Pa 19152
 Nandybhai C Dhamdowala 1405 New Rodgers Rd Apt Bb5 Bristol Pa 19007
 Mandeeep S Dhillion Unknown
 Di Felice Pa
 Francis A Di Michele Kathleen Di Michele 1512 Allegheny Ave 5 Reading Pa 19601
 Carmen Di Paolo Albert Di Paolo 225 E Long Avenue New Castle Pa 16101
 Mildred Diaddigo 208 Jarvis St Aliquippa Pa 15001
 Diagnostic Medical Imaging Inc 733 Liberty St Meadville Pa 16335
 Joseph J Diagostino Alice Di'Agostino 5851 Village Lane Wismer Pa 18901
 Dialysis
 Dialysis Clinic Inc 4126 Walnut St Philadelphia Pa 19104
 Steve Diamond 103 Brantford Circle Horsham Pa 0 231717558A
 Barry N Diamond Diamond Patricia 211 Monocacy Creel Rd Birdsboro Pa 19508 370533080A
 Adele Diamond Univ Of Pennsylvania 3815 Walnut St Philadelphia Pa 19104
 G P Diana Box 452 2675 Alden Rd Bryn Athyn Pa 19009
 Michele Diana 1204 Mohlenberg Reading Pa 19601
 Dianas Family Dr Inn C/O Diana C Matt Rd 1 Box 97 Carlton Pa 16311
 Carlos Diaz Address Unknown
 Antonio Diaz P O Box 5146 Bethlehem Pa 18015
 Soto E Diaz 224 N 2Nd St Reading Pa 19601
 Jose Diaz Lydia Diaz 442 Bingham St Reading Pa 19601
 Pearl A Dibble P O Box 76 Susquehanna Pa 18847
 Bruno G Dicalo 231336198A
 Dice Chiropractic Ctr 1004 Westview Park Drive Pittsburgh Pa 15229
 Elizabeth P Dick Heather Carol Roberts Heritage Towers Apt 313 200 Veterns Lane
 Heinz Dickens P O Box 762 Lansdowne Pa 19050
 Roosevelt Dickens 1910 Westmoreland St Philadelphia Pa 19140
 Maxine R Dickerson 1938 Georgia Dr Whitehall Pa 18052
 Dorothy A Dickerson 417 N Budd St Philadelphia Pa 19104
 Li Dickey Christine F Dickey 112 E 3Rd St Lansdale Pa 19446
 Corey Dickey 1418 W Pacific St Philadelphia Pa 19140
 David A Dickey 1793 Morgan Hill Rd Easton Pa 18042
 Dickie Maccamey And Chiclcote 2 Ppg Place Suite 400 Pittsburgh Pa 15222
 Dickman
 Charishell E Dickson 19 E Maple Street York Pa 17403
 Timothy Dickson 518 Linden Street Middletown Pa 17057
 Everton G Dickson 5620 Rippey St #10 Pittsburgh Pa 15206
 Salvatore Didia
 John A Didra 1027 Tilghman St Allentown Pa 18103
 Margaret G Diduch 1323 Prospect Ave Croydon Pa 19021
 Annie Dieckhoff 322 N Second Street Apt 2004 Harrisburg Pa 17101
 Katharine S Diehl 801 Woodhaven Drive Granbury Tx 76048
 George Diemer 236000404A
 Colin Diemer 4422 Larchwood St
 Harriett S Diener 1808 Fox Hunt Lane Harrisburg Pa 17110
 Gary Diennes
 Robin Dienstman 421 26 Schoolhouse Lane Philadelphia Pa 19144
 Ulbrich C Dietmar Heidelbergberger Strasse 16 7517 Waldbronn 1 West Germany 0
 Beverly Dietsch 505 Upland Street Westview Beaver Pa 15009
 William F Dietz 6806 Rutland St Philadelphia Pa 19149
 Norman B Dietz Mounted Rt New Cumberland Pa 17070
 Dietz And Watson 5701 Tacony Street Philadelphia Pa 19135
 Vincent P Difabbio Carol Primavera 1800 E Lancaster Ave PaoLi Pa 19301
 Douglas S Diffendall Denise E Diffendall 154 Auction Rd Manheim Pa 17545
 Ruth Diffenderfer
 Diffenderfer Eckenroti 1621 Perkiomen Ave Reading Pa 19601
 David Difilippo 1010 2 Girard Plaza Philadelphia Pa 19102
 Thomas Difilippo Whitehorse Rd Devault Pa 19432
 Bradley W Difulvio 1160 Buttonwood St Reading Pa 19604
 Johana T Digaetano 213 Long Lane Delaware County Upper Darby Pa 19082
 Martin J Digel 802 W Green St Smethport Pa 16749
 Juan C Diggs 1220 N Broad St Philadelphia Pa 19120
 Victor Digiacoamo
 Jane L Digiailloren 1321 Grenox Road Wynnewood Pa 19096
 Digmox Inc
 Digmox Inc
 Loren Digiorgi Maria J. Digiorgi P.O. Box 7136 New Castle Pa 16107
 Frances Digirolamo 1405 New Rodgers Rd Apt N-7 Bristol Pa 19007
 Digital Equip Corp Attn F Mchride 1740 Walton Rd Blue Bell Pa 19422
 Digital Equipment Corpora Joyce Marquis P O Box 360566M Pittsburgh Pa 15251
 Eileen R Digregorio 4802-1 Neshaminy Blvd Bensalem Pa 19020
 Donald Diguiglielmo Philadelphia Pa
 Jane M Diguiglielmo 14 Twin Circle Court Yardley Pa 19067
 Robert M Dilemo 551 1/2 E Railroad Ave Verona Pa 15147
 Dileo Restaurant And Saloon 3268 Red Lion Road Philadelphia Pa 19114 231642962A
 Dillh
 Alvin S Dill 2212 Cheltenham Ave Phila Pa 19138
 Ida E Dill 120 Lewis Street Sayre Pa 18840
 Joan E Dillard 2071 Independence St Phila Pa 19138 370533100A
 Dorothy M Diller 1224 Darby Road Havertown Pa 19083
 Sue Diller Ron Lattanzio 255 Linden St Reading Pa 19601
 Diller 847 Rose St Reading Pa 19601
 Dillers Plumbing & Heating P O Box 458 Chambersburg Pa 17201
 Harvey O Dilley 2756 Saranac Drive Sharpsville Pa 16150
 Wi Dillman
 Francis J Dillon 913 Union Ave Pittsburgh Pa 131624203A
 Ed Dillon
 Cecilia E Dillon 115 W. Walnut Street Shillington Pa 19607
 Sol E Dilullo State & Grant Sts New Castle Pa 16101

Hannah I Dimarcello P O Box 45 Morton Pa 19070
 Erna Dimario
 William Dimarzio
 Elizabeth Dimayo 3301 Vista St Philadelphia Pa 19136
 Patricia D Dimmick 827 Fernwood St. Bethlehem Pa 18018
 William Dimond 124 Ingram Ave Pittsburgh Pa 15205 370533100A
 Dorothy Dimont C/O 501 Marine Bank Bldg Erie Pa 16501
 Richard P Dimucci 1152 S 7Th St Philadelphia Pa 19147
 Fortunata Dina Pa
 Edith Dinan Pa
 Helen M Dinardo Patricia Dinardo 645 Beech Ave Glenolden Pa 19036
 Raymond Dinardo 222 Bustleton Ave Feasterville Pa 19047
 Orland Dineno E & S Repairs Box 770-364 Church Rd King Of Prussia Pa 19406
 Gretchen Dinger 522 Brookside Ave St Davids Pa
 Cecelia Dingle
 Huynh D Dinh 4823 Baltimore Av 3F Philadelphia Pa 19143
 Ellis Dinning
 Paul J Dinsmore Debra P Dinsmore 134 E Hastings Ave Havertown Pa 19083
 Edwin A Dinsmore 221 S 3Rd Saint Clair Pa 17970
 Thomas Diato 7727 New Falls Rd Levittown Pa 19056
 Stephen Diodati 2754 Sugar Rd Solebury Pa 18938
 Bernard J Diodoro 715 N 67Th St Philadelphia Pa 19151
 Michael Dion 914 Wilson Ave Chambersburg Pa 17201
 Joseph F Diorio
 Diorio & Falzone Law Offi P O Box 1789 Media Pa 19063 370533100A
 Barbara Dipaolantonio 880 Willow Ave Elkins Park Pa 19027 370533100A
 Nicholas J Dipaolo 4975 Cypress Street Wescosville Pa 18106
 Ronald E Dipietro 106 Juliana Terrace Collindale Pa 19023
 Charles Diplacido 2002 Avondale Street Philadelphia Pa 19142
 Diplomat Limousine Service 231336198A
 Angela Dipolo 1018 N 64Th St Philadelphia Pa 19151
 Richard D Diprima 916 Jefferson Avenue Bristol Pa 19007
 Director Of Finance
 John Dirosato Mary R Clif 143 Colonial Avenue Norristown Pa 19403
 Mark J Disabatino 103 Heyburn Road Chadds Ford Pa 19317
 Joseph Disalvio 2035 Shadybrook Lane Feasterville Pa 19047
 Edith H Disandro 235 Lancaster Ave 214 Devon Pa 19333
 Disanti Arco Service 002 Penn Center Plaza Philadelphia Pa 19102
 Discover Card Unknown
 Discovery Schools Lp 3 Bala Plz E Suite 502 Bala Cynwyd Pa 19004 231336198A
 Anthony J Disipio Disipio Jane M 6110 Erdrick St Philadelphia Pa 19135
 Henry P Disoli 307 S Smedley St Philadelphia Pa 19103
 Catherine I Dissinger 1085 White Oak Tree Rd Gardners Pa 17324
 Melanie J Dissinger Hughes Patwil Homes Inc
 Thomas P Dissington Nathaniel T Schimmel 449 Old Forge Crossing 1027 N Valley Forge Rd Devon Pa 19333
 Dist Fotografica S A 42 Calle 11-43.Zona 8 Ciudad Fc
 Joseph Distefano Margaret Distefano 2125 Larue Street Philadelphia Pa 19124 231431757A
 John M Distler Benzinger Road St Marys Pa 15857
 Distribution Center
 District Court 38-1-02 8101 Old York Road Elkins Park Pa 19117
 District Court Of Southern Norfolk
 District Magistrate
 Phillip M Distrola 849 West 3Rd Street Apt 2 Williamsport Pa 17701
 Frances R Ditzio 2119 S 71 Philadelphia Pa 19104
 Mary Dittmar 200 Chatham Park Drive Pittsburgh Pa 15220
 James Dittmar 1044 Country Club Rd Camp Hill Pa
 D Dallas Ditty C/O The Savings & Loan Co Of Pennsylvani P O Box 499 Brookville Pa 15825
 D Dallas Ditty C/O The Savings & Trust Co Of Pennsylvan P O Box 499 Brookville Pa 15825
 John Ditullio Rita Ditullio 231336198A
 Katie L Ditzler 19 W Lemon St Litzitz Pa 17543
 Michael Diven P O Box 82 Mifflin Pa 17058
 Michael R Divens 321 East Edgewood Avenue Trafford Pa 15085
 Diversfield Evaluation Co
 Diversified Interior Ip 2120 Arch Street Philadelphia Pa 19103
 Diversified Market 161 Leverington Bse Philadelphia Pa 19127
 Harry J Divine 1627 Edna St Pittsburgh Pa 15219
 Division Of Outpatient
 Thomas Dix 516 E 10Th Street Erie Pa 16503
 Dix & Sons Construction 90 Cricket Ave Ardmore Pa 19003 230961349A
 Gary M Dixon C Dixon 11400 Carrol Street Irwin Pa 15642 230961349A
 L G Dixon Box 141 Main Street Monroeton Pa 18832
 Derek W Dixon 432 W Philadelphia St York Pa 17404
 Leslie Dixon
 Lornzie Dixon 3618 North 16Th Street Philadelphia Pa 19140
 Tyler Dixon 233 Meals Drive Carlisle Pa 17013
 Scott D Dixon 146 Moblle Est Shippensburg Pa 17257
 Garrett W Dixon P O Box 1141 Franklin Pa 16323
 Ronna Dixon 5150 Hillcrest Street Pittsburgh Pa 15224
 Vincent C Dixon 4821 Filmore Terrace #F22 Philadelphia Pa 19124
 Pauline Dixon 2104 W Venango St Philadelphia Pa 19140
 Myrtle Dixon 600 A Boas Harrisburg Pa 17102
 Ivan Dizengoff 3024 Melina Court Bensalem Pa 19020
 Learine Dizere Richmond Pa 19104
 Driarbaningsi Djamil 3234 S Chaucer St Phila Pa 19145 370533100A
 Isaac Djerassi 2034 Delancey Place Philadelphia Pa 19103
 Dorothy A Dlauro P O Box 232 Fairview Village Pa 19409
 Dls Assoc Alleg Imaging P.O. Box 9078 Pittsburg Pa 15224
 Doris Dlugosz 2707 E Westmoreland St Philadelphia Pa 19134
 Madeline F Dmalley C/O C N Hunt P O Box 7558 Philidelpia Pa 19101
 Dnb Company C/O Downingtown Natl Bk Trust Dept Ron D 701 E Lancaster Avenue Downingtown Pa 19335
 Ted X Do 5138 Mebus Philadelphia Pa 19120
 Nua V Doan 1133 Mirklin St Lebanon Pa 17042
 Ut Doan Pa 17088
 Michelle Dobbie 5323 Mcanulty Rd Pittsburgh Pa 15236
 Florence J Dobbins Dunwoody Village Apt B 209 3500 W Chester Pike Newtown Square Pa 19073
 Andrea Dobkin 8201 Henry Ave Apt J 20 Philadelphia Pa 19128
 Joseph Dobos 41 Lakewood Rd Greensburg Pa 15601
 Steven Dobrowski 640 East 10Th Ave Tarentum Pa 15084
 Edmond L Dobson P O Box 392 Jonestown Pa 17038
 Sean P Doby 1421 Chelton Ave Pittsburgh Pa 15226
 Doctors Kruper Danyo Etal 908 S George St York Pa 17403
 Doctors Of Emer Ser
 Doctors Plaza Radiology 217 W 11Th St Erie Pa 16501
 Joseph H Dodd McClure Pa 17841
 Barbara Dodd 328 Chestnut Street Mount Holly Springs Pa 17065
 Shirley Dodd
 Helen F Dodge 135 Lemoyne Avenue Washington Pa 15301
 James S Dodson P O Box 209 East Freedom Pa 16637 230961349A
 D Dodson 35 E Elizabeth Ave Ste 24 Bethlehem Pa 18018
 Beverly E Dodson 107 W. Gay St. Apartment 1 West Chester Pa 19380
 Dodson Pa
 Otto B Doederlein 204 Elm Ave Morrisville Pa 19067
 Anna F Doell 919 Washington St Reading Pa 19601
 Charles E Doepken 4406 Windchester Dr Allison Park Pa 15101
 Charles H Doerr 25 Zahniser Rd Mercer Pa 16137
 Thomas Doerr Dorothy A Doerr Decd 8 Oakhurst Dr Butler Pa 16002
 Sarah K Doerr Pa
 Harry Doersam Mary Doersam Philadelphia Pa 19119
 John E Doheny Stewart Braw Manor Philadelphia Pa 19104
 Theresa A Doherty 231336198A
 Martha Doherty
 Alberta Doherty 4750 Grandview Ave Bensalem Pa 19020
 Jeffery Dohner Lebanon Pa
 George T Dolak
 Joseph L Dolan 12119 Rambler Rd Philadelphia Pa 19154
 Rosina Dolan 5916 Master St Philadelphia Pa 19151
 Helen J Dolan
 Dolbey Inc Valley Forge Business Norristown Pa 19403 232825878A
 Mark Dolecki 1802 Patricia Lane #2 North Versailles Pa 15132
 Carrie Doleman Meridian Bk 1120 Elm St Reading Pa 19604
 Dolgar Corporation Mill Rd And Elm Ave Hatboro Pa 19040 231253755A
 Frank J Dolinar 994 Cochran Mill Road Pittsburgh Pa 15236
 Gladys M Doll 462 Old State Rd Gardners Pa 17324
 Gene W Doll
 Robert Dollard 933 W 9Th St Chester Pa 236003046D
 Robert L Dollard 2227 Tatnall Street Wilmington De 19802
 John G Domalakes Jane W Domalakes 148 North Balliet St Frackville Pa 17931
 Theodore Domalewski
 Robert Domanski 68 West Maple Street Wilkes Barre Pa 18702
 Frank J Dombroski 14 South Rd Dauphin Pa 17018
 Joseph Dombrosky 252 Belmont Ave Doylestown Pa 18901
 Julie M Dombrowski 77 Foxview Road Honey Brook Pa 19344
 Lysnie E Domene 1602 Elm St New Cumberland Pa 17070 370533100A
 Domestic & Foreign Sec Corp
 Domestic Relations Box 311 Norristown Pa 19404 232839939A
 Domestic Relation Office Luzerne County 113 W North St Wilkes-Barre Pa 18711
 Domestic Relations
 Domestic Relations 37987 J Hibberd P O Box 3066 West Chest Pa 19381
 Domestic Relations Lancaster P O Box 3479 A/C Bilinski Lancaster Pa 17604
 Domestic Relations Office
 Domestic Relations Sect Box 1104 Greensburg Pa 15601
 Alfredo Dominguez 631 N Front St Allentown Pa 18102
 Avato J Dominic P O Box 211 Laporte Pa 18626
 Frank Dominic 1128 State St P O Box 300 Erie Pa 16512
 Dominion Royalty Ltd 70 Richmond St East Toronto Ontario 21000
 Mary K Domino 215 Thompson Street Jersey Shore Pa 17740
 Doms Auto Sales Rd #1 185 N Main St Shickshinny Pa 18655
 Doms Service 611 Mgovern Rd Coraopolis Pa 15108 250720790A
 Lillian G Domzella % Wesley Manor Rd 1 Rte 422 E Kittanning Pa 16201
 Lawrence Dona Mary Dona 1040 West 20Th Street Hazelton Pa 18201
 Amy E Donahoe
 John A Donahue
 Joseph Donahue 11 Nectar Ln Levittown Pa 19054
 Linda Donahue 24 -6 Lillian Dr. Mckees Rocks Pa 15136
 Donald Luber Insurance Consultants Ltd P O Box 197 Haverford Pa 19041
 Kathy J Donaldson 903 S 2Nd Ave Lebanon Pa 17042
 Jack W Donaldson Carol S P O Box 947 Waynesburg Pa 15370
 Florence Donaldson Courthouse Washington Pa 15301
 Douglas C Donaldson 309 West Maiden Street Washington Pa 15301
 Donaldson
 Linda D Donaldson 66 Llangolen Newton Square Pa 19073
 Alfonso Donalson Ruth P Donalson P O Box 4975 Pittsburgh Pa 15206
 Frank Donato Roma Donato 1124 Riverview Dr Reading Pa 19605
 Donchez Pa
 Donegal Mutual P O Box 302 1195 River Road Martee Pa 17547
 John H Donegan 226 Academy Ave Glenolden Pa 19036 370533080A
 Florence Donegan 1216 Paethrop St Philadelphia Pa 19122
 Jeanette C Donegan 5021 Parrish Philadelphia Pa 19139
 Florence Donegan Ken Richmond Pa
 Linda Doneker
 Allan Donelli 204 Harvey Avenue Erie Pa 16511
 Daniel K Donlick Mansfield University Of Pa
 Anthony Donnell Commonwealth Secs Co Inc 1528 Walnut St Philadelphia Pa 19102
 Donnelley Directory P O Box 41970 Philadelphia Pa 19101
 J J Donnelly 3083 Agate Street Philadelphia Pa 19134
 Donnelly
 Grace S Donnelly 5111 N 13Th St Philadelphia Pa 19141
 Arlene Donnelly P O Box 478 Spangler Pa 15775
 Suzanne Donoghue 2215 Arch Street Philadelphia Pa 19103
 Anthony L Donohue 384 Pheasant Run Langhorne Pa 19053
 Donna L Donohue
 Thomas J Donohue
 Mary Donohue Rd 2 Box 4495 Jonestown Pa 17038
 Larry A Donoso 900 Walnut St Fl 4 Philadelphia Pa 19107
 James Donovan
 Thomas Donovan 1085 Morewood Ave Pittsburgh Pa 15213
 Dontelle Inc 620 Ridgefield Avenue Pittsburgh Pa 15216
 Margaret C Doohan 220 Crum Creek Drive Woodlyn Pa 19094

Elizabeth Doolan
 Margaret Dooley 72Nd And Ogontz Ave Ogontz Hall Philadelphia Pa 19104
 William F Dooling Box 249 Drexel Hill Pa
 Kathryn D Dooner C/O D Subanni 1808 Carlson Dr Norristown Pa 19403 520676509A
 John S Doorley 115 Orchard Lane Feasterville Pa 19047
 Theodore J Doppelhaner 69 Rose Blvd Uniontown Pa 15401
 Anna Doran
 Stephen Dorazio
 Rochelle Dorfman 410 Latches Lane Apts Merion Station Pa 19066
 Evalyn J Dorion 912 James St Sinking Spring Pa 19608
 Betty S Dorman 1111 Mellon St Pittsburgh Pa 15206
 Dorn Custom Carpentry Bruce Dorn D/B/A 180 Crocus Ct Quakertown Pa 18951
 Bernadotte Dornevil P O Box F 1108 Freeport Grand Bahamas Island
 Susan C Dornish 203 Margaret Ln W Chester Pa 19386
 Richard A Dornish 129 Hollow Street Kersey Pa 15846
 Doro Guard Windows Inc Attn V Jeanne Alvarez Marcus Hk Bus Ctr 301 E 10Th St
 Bldg 1 Marcus Hk Pa 19061
 Dorothy Ann Garrett Tr
 Dorrance & Company Inc 828 Lancaster Ave Bryn Mawr Pa 19010
 Marie Dorrbecker
 William Dorsky Mrs Mary L Dorsky 25 Sipes Rd Coraopolis Pa 15108
 Nancy Dorsmer 705 Lenhart Ave Irwin Pa 15642
 Ethan A Doty Apt 403 C 5500 Wissahickon Ave Philadelphia Pa 19144 232018005A
 Double K Publishing 3111 S Valley View A220 Las Vegas Nv 0 231717558A
 Caroline K Doublebower 3405 W Chester Pk Apt B502 Newtown Sq Pa 19073
 Herbert C Douden 601 Eighth St Oakmont Pa 15139
 Ella F Douds 325 Wesley Drive Box 111 Mechanicsburg Pa 17055
 Mary M Dougherty West Chester Pa 19380
 Dennis J Dougherty
 Joseph Dougherty 7201 Bradford Rd Upper Darby Pa 18023
 Elisa Dougherty 273 Northwestern Ave Philadelphia Pa 19128
 Eileen R Dougherty Kathy Dougherty Gallyleah Susan Gally 198 Martha Street
 Pittsburgh Pa 15237
 Joseph A Dougherty Sarah L Dougherty 105 Norman Street Aliquippa Pa 15001
 Joseph A Dougherty Sarah L Dougherty 105 Norman Street Aliquippa Pa 15001
 James Dougherty 23 South Manor Road Broomall Pa 19008
 Paul Dougherty Rr 2 Meadville Pa 16335
 Joseph M Dougherty Pa
 Dorothy L Dougherty 1711 So 58Th Philadelphia Pa 19143
 Thomas M Dougherty 605 Welsh St Kane Pa 16735
 Frank A Dougherty Midcity Pa
 John Dougherty 3102 Stirling St Philadelphia Pa 19149
 Edward P Dougherty
 Joseph Dougherty
 Arthur Dougherty 12636 Friar Pl Philadelphia Pa 19154
 Joseph A Dougherty Sara Lee Dougherty 105 Norman St Aliquippa Pa 15001
 Anne Dougherty 320 S Swarthmore Ave Swarthmore Pa 19081
 Doris Douglas 918 S St Bernard St Philadelphia Pa 19143 230758010A
 Stephen G Douglas 11601 Roosevelt Blvd Philadelphia Pa 19155
 Jessie N Douglas
 Ruth Douglas Carnegie Mellon Univ 5000 Forbes Ave Pittsburgh Pa 15213
 Owen B Douglas
 Loretta Douglas 1460 Jug Rd Dover Pa 17405
 Kenneth R Douglas
 George Douglas Lynn Douglas
 Caitlin Douglass
 Rebecca Douglass
 Ronell Y Douglass 57 Allendale Road Wynnewood Pa 19096
 Douglassville Water Co Box 391 Douglassville Pa 19518
 Anita F Doureoure C/O Frank E Seymour Jr 225 South 18Th St Apt 1507
 Philadelphia Pa 19103
 A C Douwes 405 Westchester Wexford Pa 15090
 Mary Dow
 Thomas Dow
 Frank Dow
 Grace Dow
 Richard T Dow Rr #1 Box 17 Friendsville Pa 18818
 Tristram W Dowding 1519 Belasco Pittsburgh Pa 15216
 Fred M Dowdy Philadelphia Pa
 Dowell Schlumberger
 Phyllis A Dowling 326 W Jackson St York Pa 17403
 Jerome L Dowling Rd 3 Box 42 Titusville Pa 16354
 Joseph E Downey 1400 Knights Drive Library Pa 15129
 Samuel D Downing 407 Reading St Steelton Pa 17113
 Thomas Doyle Ann M Doyle 207 Ridgewood Road Media Pa 19063
 Daniel Doyle 3120 South 20Th Street Philadelphia Pa 19145
 Joseph H Doyle 4909 Jonestown Road Harrisburg Pa 17101
 Cynthia Doyle 3049 D St Philadelphia Pa 19134
 Ellen D Doyle 40 South Penneck Ave Upper Darby Pa 19082
 James F Doyle 471 S Grant Wilkes Barre Pa 18702
 Doylestown Internal Medicine A 275 S Main Street #6 Doylestown Pa 18901
 Doylestown Orthopaedic Assoc
 Louis R Dr 3301 Mcgrady Road Pittsburgh Pa 15235
 Dr T Mccgarry
 Darcie Drabik 1029 Hedylynn Dr N Huntingdon Pa 15642
 D L Drabik
 Bruce M Dragish % Lanchester Insurance Ltd 443 W First Ave Parkersburg Pa 19365
 Joseph Dragone 1006 Chestnut Street Pittsburgh Pa 15212
 Charles Drain 408 Grove Pittsburgh Pa 15219
 Rhonda Drake 219 Scott Chaleroi Pa 15022
 Stewart Drake Havertown Pa 19083
 Arnold Dranoff 1008 Spruce St Philadelphia Pa 19107
 Dravo Corporation One Gateway Center Pittsburgh Pa 15222
 Deborah C Drayton 180 Oak Knoll Circle Millersville Pa 17551
 Rose Dreabitt 95 Welles Street Forty Fort Pa 18704
 Dorothy M Dreessen 317 5Th St Franklin Pa 16323
 Sally J Dreisbach Abigail L Dreisbach 1024 Signal Hill Lane Lancaster Pa 17601
 Michael J Dreisbach Sally J Dreisbach 1024 Signal Hill Lane Lancaster Pa 17601
 Charles S Dreisbach 1311 Newport St Northampton Pa 18067
 Dremel Printing & Bindery Services Inc P O Box 369 Renovo Pa 17764
 Henry Dressel Robson Street St Marys Pa 15857
 Nora M Dressler Rd Port Royal Pa 17082
 Lee J Dreven 1725 Washington Rd Pittsburgh Pa 15241
 Mary A Drew
 Julie L Drews 315 17Th St Huntingdon Pa 16652
 Drexel University Maria Alaia A Computer Svc Alt Philadelphia Pa 19104
 Opal E Drexler
 Sheila M Driggins 507 Central Ave Chester Pa 19013
 Andrea E Drioli 2528 Brownsville Road Langhorne Pa 19053
 John J Driscoll 301 Intercriity Ave Oreland Pa 19075
 Joseph P Driscoll 1538 Prospect Ave Willow Groves Pa 19090
 Michael Driscoll 203 Edgewood Ave Folsom Pa 19033
 Allen B Driscoll 3130 S 20Th Street Philadelphia Pa 19145
 Katherine Driscoll 926 Niclorene Philadelphia Pa 19104
 Joseph Driscoll 680 Swamp Road Doylestown Pa 18901
 Charles J Drobelt 6101 Mulberry St 2Cd Floor Phila Pa 19135
 Marlene Drobner C/O Philadelphia Depository Trust C 1900 Market St Philadelphia
 Pa 19103
 Edward Droxler 418 Jefferson St Whitehall Pa 18052 370533100A
 Drs Bertagnoli Ler Auerbach 7622 Medical Center 7622 Ogontz Ave Philadelphia Pa
 Drs Delaware County
 Drs Quintiliani & Desalvo 801 N 66Th St Philadelphia Pa 19151
 Drs Kessler & Rubin Associates Parkview Hospital Pa
 Christine Drum
 Drusilla Laughman Applause Rr 1 Box 1348 Tamaqua Pa 18252
 Dry Cianci Beltzner Etal 519 Walnut St Reading Pa 19601
 Mary E Dryden Jessie Schramko 117 8Th Avenue Pittsburgh Pa 15229
 Dryden
 Dan Dryzga
 Dsie Drs Eladio Bayani Praful Dieter Sauer Mahammed Zaitoon Dbm Westmoreland
 Regional Greensburg Pa 15601
 Dtd-Community Refuse Limited C/O Valley Bank & Trust Company Attention Trust
 Department Chambersburg Pa 17201
 Morris Duane Philadelphia Pa 19103 370533100A
 Judith Dubeck 68 Indian Red Road Levittown Pa 19057
 Martin Dubin M Silvermanh Dubin 495 E Abington Ave Rm 28 Philadelphia Pa 19118
 Fred A Dubler Ora S Dubler Irvona Pa 16656
 A Dublin 30 Pride Street 3Rd Floor Pittsburgh Pa 15219
 Donald B Dubois 405 Front Street Bolling Springs Pa 17007
 Dubois Pharmacy Brady St Dubois Pa 15801
 Michael Dubzak 1206 Jennifer Road Philadelphia Pa 19116
 Gregg S Ducatte Anne L Ducatte 2700 Three Mellon Bank Center Philadelphia Pa
 19102
 Karen Duchess 256075057A
 Kristina K Duck 31 1St St Lock Haven Pa 17745
 S M Duck 461 Chowning Place Lancaster Pa 17601
 Brian Duckworth 23 N Wycombe Ave Lansdowne Pa 19050
 Joseph Ducoi 2124 Margaret St West Newto Pa 15089
 Louis Duda 1231 Washington Braddock Pa 15104
 Faith L Dudak 115 Guadalcana Rd New Castle Pa 16105
 L Maude Dudbridge 130 Shewell Avenue Doylestown Pa 18901
 Thomas Dudek 216 Arnold Dr Mckeesport Pa 15130
 Michael J Dudenias 2546 Library Rd Pittsburgh Pa 15234
 Mildred B Dudley 3953 N Smedley St Philadelphia Pa 19140
 David Due P Koehlerthimothy Coyle 2110 Northampton St Easton Pa 18042
 David J Duelle Anderson Duelle
 Melvin G Duff P O Box 187 Fawn Grove Pa 17321
 Mary A Duffey 1334 Piedmont Dr Downingtown Pa 19335
 Bernadette M Duffy E2 940 N Providence Road Media Pa 19063
 Patrick M Duffy 839 Stanford Avenue Johnstown Pa 15905
 Velma Kean Duffy 785 Roslyn Ave Glenside Pa 19038
 Ethel M Duffy 720 Eaton Rd Drexel Hill Pa 19026
 Mary C Duffy Rd 1 Hollidaysburg Pa 16648
 John V Duffy Branch Dale Pa 17923
 May Duffy 2707 Reed Street Philadelphia Pa 19146
 Peter Dufner Gertrude M Dufner 4014 Arsenal Place Pittsburgh Pa 15201
 Helen H Dugan Tionesta Branch Tionesta Pa 16353
 Kathleen Dugan
 Dugan Funeral Home Inc
 Maura Duggan
 Raymond B Duguid Thelma J Duguid 395 Eaton Way West Chester Pa 19380
 James R Dukehart
 George J Dull Box 115 Quincy Pa 17247
 Charles Dumanski 308 Marshall Avenue Pittsburgh Pa 15214
 Kalie J Dumbovick 322 Brodhead Rd 1 Coraopolis Pa 15108
 Susan M Dummett Rd 1 Box 446 Franklin Pa 16323
 Dun & Bradstreet 899 Eaton Ave Bethlehem Pa 18025
 Willie Dunagan Barbara Dunagan 331 E Belgrade Street Philadelphia Pa 19125
 Agnes Dunbar 820 8Th Ave Brackenridge Pa 15014
 Deborah Dunbar 2001 N 17Th St 2Fl Philadelphia Pa 19121
 Michael J Duncan 2 Rockingham Court Apartment G Baltimore Md 21234 236200024A
 Michaela A Duncan 256075057A
 James E Duncan Acosta Robert A Pittsburgh Pa 15235 370533080A
 Jean Duncan
 John Duncan 320 Pennsylvania Ave Irwin Pa 15642
 James Duncan 205C E Lincoln St Easton Pa 18042
 Carol Duncan
 Agnes Duncan 2439 S Millick St Philadelphia Pa 19142
 Duncansonholt One Liberty Place 1650 Market St Ste 5060 Philadelphia Pa 19103
 Sophia Duneski 938 W Second St Hazelton Pa 18201
 David S Dunfee Sharon A Box 373 Hockessin De 19070
 Deborah Dunfee 1601 Maritime Court Bensalem Pa 19020
 Bonnie Dungan 2979 School House Lane Philadelphia Pa 19144 232825878A
 A Dunham 165 N Sprague Ave Pittsburgh Pa 15202
 John J Dunion St Michael Church 711 Edgemont Chester Pa 19013
 Dunk Bonniegeorge 31 S 12 St Lebanon Pa 17042
 Dunkin Donuts Greensburg 1001 E. Pittsburgh St. Greensburg Pa 15601
 Lynn A Dunkleberger 1047 Amity St Reading Pa 19604
 Jennifer Dunkley 5301 12Th Street Third Floor Philadelphia Pa 19120
 Barry R Dunlap 416 Newville Rd Newburg Pa 17240 370533100A
 Marian R Dunlap Meadowood 111 Laurel House Lansdale Pa 19446
 Mary Dunlap Box 115 Buckingham Pa 18912
 Joanne R Dunlap Rr 5 Box 64 Red Lion Pa 17356
 Alice Dunlap Tiffany Stewart 130 N 61St St Philadelphia Pa 19139

Dunlap Pennrose Management 5031 Race Street Philadelphia Pa 19139
 Robert Dunleavy 9 N 4Th St Youngwood Pa 15697
 Donald Dunlevy 278 Beacon Drive Harrisburg Pa 17112
 J D Dummire C/O Steelite Inc 1010 Ohio River Blvd Pittsburgh Pa 15202
 Mary Dunmore Womens Club 142 Walnut Street Dunmore Pa 18512
 Fawn Dunn % Israel & Wood Pc Grant Bldg Suite 501 Pittsburgh Pa 15219
 James J Dunn % Us Air Inc Pittsburgh Intl Airport Pittsburgh Pa 15231
 Kenneth Dunn Kimberly Dunn 1025 Manor Drive New Kensington Pa 15068
 L Dunn
 Herman H Dunn Marion M Dunn 7415 Woodlawn Ave Melrose Park Pa 19027
 Robert Dunn 39 E Hottter Street Philadelphia Pa 19119
 John Dunn 317 Poplar St Darby Pa 19023
 Jane H Dunn 111 Mill Rd Upper Darby Pa 19082
 Michael B Dunphy 52 East Street Road Fstrvl Trvose Pa 19053 370533080A
 Janet D Dunsworth 315 Woodside Rd Pittsburgh Pa 15221 370533100A
 Janet D Dunsworth 315 Woodside Rd Pittsburgh Pa 15221
 Rose Dupee Philadelphia Pa 19140
 Francis J Dupell 519 Glen Valley Dr Norristown Pa 19401
 Duplex
 Daniel C Dupont Lauren M Dupont 314 Olive Street Media Pa 19063
 Paul Dupont 66 By Des Belges Lyon
 Dupont Canada Inc P O Box 2200 Streetsville Post Sta Mississauga Ontario
 Lionel A Dupre 2519 South 71St St Philadelphia Pa 19142 362684040A
 Margaret Dupre 30 Sport Hill Branchdale Pa 17923
 Frank Dupree 1435 Berryman Ave Bethel Park Pa 15102 370533100A
 Duquesne Club P O Box 387 Philadelphia Pa
 Duraloy Division P O Box 81 Scottdale Pa 15683
 Laurie L Duraney 21 Shaffers Corner Uniontown Pa 15401
 Joseph Durante 1309 W Beech St Norristown Pa 19401
 John C Durbin 102 Juniper Lane Levittown Pa 19056
 Laris Durden 1133 E Mount Airy Ave Apt O-4 Philadelphia Pa 19150
 Vick L Durham Pa
 Durham Press P O Box 159 Durham Pa 18039
 Sophia Duritsa 1142 S Pittsburgh St Connellsville Pa 15425
 Joseph A Durkin 1205 Webster Ave Dunmore Pa 18512
 Kathleen Durkin
 Lou Durkin
 T A Durry
 Theodore Dursa Penn Towers 1107 137 Harrison Ave Greensburg Pa 15601
 Dushore Food Bank
 Eugene Duszyński % Us Air Inc Pittsburgh Intl Airport 3 Pittsburgh Pa 15231
 Frances L Dutko 201 Hillmond St Madison Apts., C1 Bethlehem Pa 18017
 Dorothy M Dutkowsky 3727 Parviss St Pittsburgh Pa 15212
 Bernice Y Dutney 301 S Home Ave Pittsburgh Pa 15202
 Dutreach Laboratory Corp
 Eleanor H Dutton 108 Ridgecote Lane Kennett Square Pa 19348
 Douglas R Dutton 10 Mount Zion Road York Pa 17402
 Linda Duvall 9549 Milner St Philadelphia Pa 19114
 Jeff Duvall Connie Duvall
 Duvall Heating 3Rd Bayard Streets Elizabeth Pa 15037
 Anastasia Duzinski 33 W Grand St Nanticoke Pa 18634
 Dvherf
 Terrence J Dwire Route 2 Box 941 Shippensburg Pa 17257
 Kris A Dworek Rd 1 Fetsko Rd West Middlesex Pa 16159 370533100A
 Ross E Dworkin 116 Brent Drive Wallingford Pa 19086
 Linda Dwyer 5430 Autumn Drive Harrisburg Pa 17111
 S A Dwyer
 Kwong F Dye 404 Station Street Bridgeville Pa 15017
 Renee L Dyer 4339 Clairton Blvd Pittsburgh Pa 15236
 John Dyer 85 E La Cross Ave Lansdowne Pa 19050
 Jeri L Dyke Rd#1 Bear Lake Pa 16365
 Char Dykes
 Mae H Dykes Herman Dykes 501 Wilson Street Chester Pa 19013
 Ronald F Dylewski 2045 Prospect Ave Erie Pa 16510
 Alvin B Dyne R D 2 Box 39 Union City Pa 16438
 Nancy Dyo 289 Briar Ln Chambersburg Pa 17201
 Elijah Dyson Delores Banks 651 N Brooklyn St Philadelphia Pa 19104
 Dorothy F Dzan 1702 Fifth Street Beaver Falls Pa 15010
 John Dzan Dorothy Field Dzan 1702 5Th St Beaver Falls Pa 15010
 Eva Dziadasz Bartram Pa
 Anna Dziak Delores Keegan 236 Carleton Ave Hazleton Pa 18201
 Iona M Dziak 119 Italy St Mocanaqua Pa 18655
 E B Mortgage
 E B P Health Plan 740 East Lancaster Pk 200 Exton Pa 19341
 E C C O Prtnrs Ltd Inc 1370 Wash Pike Bridgevl Pa 15017
 E Davidson % Randall D Householder 1112 McClure St Homestead Pa 15120
 E I Corporation Box 1699 Erie Pa 16530
 E I Dupont Eagleview Corporate Ctr Eagleview Blvd Pittsburgh Pa 15205
 E L Clark M D Assoc 1342-44 66Th Avenue Philadelphia Pa 19126 370533100A
 E Lenk C/O John J Dean Esq 816 5Th Ave Ste 400 Pittsburgh Pa 15219
 E Union United Presbyterian Church East Union Rd Cheswick Pa 15024
 Eagle Body Works Rr #1 Box 201Ab Laceyville Pa 18623
 Eagle Mountain Lumbe P O Box 407 Fannettsburg Pa 17221 230961349A
 Eagle Road Medical Group P O Box 649 Havertown Pa 19083
 Christopher J Eagles Attn Eileen Jarrell 200 Great Valley Parkway Malvern Pa 19355
 Beatrice M Eakle 1900 Trolley Rd Apt 32 York Pa 17404
 Earl Bell T/A Bell Plumbi 1320 19Th Ave Beaver Falls Pa 15010
 Earl P L Apfelbaum Inc 2006 Walnut St Philadelphia Pa 19103
 Earle & Jones Inc
 Nancy A Earles 2911 21St Ave Beaver Falls Pa 15010
 Kenneth P Earley Box 3 Star Route 2 Waterfall Pa 16689
 William Early 427 Willow Bank Street Apt 2 Bellefonte Pa 16823
 Helen R Early 707 Stoler Ave Lansdale Pa 19446
 Anna Early 2002 E York St Philadelphia Pa 19125
 Ashley L Earnest
 Dean Earnest
 Eleanor H Earnshaw Pine Run Community J 9 Doylestown Pa 18901
 Easco K D Tool 3575 Hempland Road Lancaster Pa 17604
 Lorraine Easley 6637 Blakemore Philadelphia Pa 19119
 East Coast Chevy 4154 A Skyron Dr Doylestown Pa 18901
 East Coast Credit Main Line Division P O Box 9000 Valley Forge Pa 19485
 East Coast Credit
 East Coast Tickets Inc 2036 Parker Ave Holmes Pa 19043 370533100A
 East Coventry Twp Rd 1 Ellis Woods Rd Pottstown Pa 19464 230961349A
 East Hills Amb Assoc 631 Lamberd Ave Johnstown Pa 15904
 East Hills Park Apts
 East Liberty Lutheran Church 5416 Penn Ave 1Fl Pgh Pa 15206
 East Pennsboro Township 243 Columbia Rd Enola Pa 17025
 Walter Easter
 Easter Seal Parent Group
 Easter Seal Society 34 Roadside Ave Waynesboro Pa 17268
 Eastern Bnfts System
 Eastern Cas Corp 1622 N Broad Street Philadelphia Pa 19121
 Eastern Casualty 1622 Noth Broad Street Philadelphia Pa 19121
 Eastern Casualty Corp 231336198A
 Eastern Casualty Corp T/A Atlas Ins Agency 1622 N Broad St Philadelphia Pa 19121
 Eastern Hockey Assoc
 Eastern Risk Specialists Inc P O Box 7777 W4810 Philadelphia Pa 19175
 Eastern State Distributing
 Norresse Easterwood Steven Easterwood 2828 1/2 Bedford Avenue Pittsburgh Pa
 Eastgate Chry Plym Inc
 Charles Eastland Pittsburgh Pa
 Ida M Eastman 405 Willowbrook Lane West Chester Pa 19382
 Eastman K Company P O Box 8500 S1755 Philadelphia Pa 19178
 Eastman Ko
 Easton Radiology Assoc 2690 Kingston Rd Easton Pa 18042
 Eastwest Health Culture C 924 Arch St Philadelphia Pa
 Stanley N Easy 1819 Cheltenham Ave Philadelphia Pa 19120
 Eatna Life Chatham Center Pittsburgh Pa 15219 250965414A
 John P Eaton 1121 Rock Street Scranton Pa 18504
 Robert Eave 621 Arbutus Street Philadelphia Pa 19119
 Robert Eave 621 Arbutus Street Phila Pa 19119
 Eb
 Cynthia Eberhardt
 Alva M Eberl P O Box 1495 Reading Pa 19603 236003049B
 Elva M Ebersole 1892 Turnpike Rd Elizabethtown Pa 17022
 Bruce C Ebersole 29 E 4Th St Bethlehem Pa 18015
 Lillie M Ebersole Rd 2 Dover Pa 17315
 Maria E Ebert Blileys Tr Pk 29 Waterford Pa 16441
 Flossie Eberts
 Julius E Ebner 6081 Upland Philadelphia Pa 19117
 Allan M Eby 661 Bollinger Road Littlestown Pa 17340
 Amos Eby William Chillas
 Alona J Eccles Sanford C/O David M Gamble 304 Frederick St Johnstown Pa 15902
 Harold D Echarnd
 Michael L Echols 301 W Queen Lane Apt 20 Philadelphia Pa 19144
 Kelly Eckels 81B W Clearview Drive Shrewsbury Pa 17361 231336198A
 Craig Eckels Miller Septic & Sewer 343 Old Leechburg Rd Pittsburgh Pa 15239
 Gary Eckenroth 1250 Schoffers Rd Birdsboro Pa 19508
 Anabel Eckhardt 1511 N Front St Philadelphia Pa 19122
 Nelda S Eckman 1512 Fellowship Rd Lancaster Pa 17601
 Agnes F Eckman 1422 Hobart Philadelphia Pa 19131
 Ed Goldman Associates 817 County Line Rd Horsham Pa 19044
 Ed Rendell Campaign
 Maroun M Ede 3 Avenue Bugeaud Paris 75116 France Fc
 Leo C Eddinger 1427 Stanford Road Bethlehem Pa 18018
 Elizabeth Eddy P O Box 284 Chadds Ford Pa 19317
 Albert F Edel 97 Park Dr West Hazleton Pa 18201
 Albert F Edel Jr 97 Park Drive West Hazleton Pa 18201
 Leslie Edelson Udt 12-20-58 3901 Conshohocken Avenue Philadelphia Pa 19131
 Edelstein Metzert & Sakowitz 1528 Walnut St Philadelphia Pa 19102
 Alice Edelstein Wyncote House Apt 728 Township Line & Washington Lane Wyncote
 Pa 19095
 Helen C Eden 4915 Monument Rd Philadelphia Pa 19131
 Eden Catering 3701 Chestnut Street Philadelphia Pa 19104
 R Edens
 John S Edge David G Edge Rd 1 Box 381 Franklin Pa 16322
 Holly M Edge Unknown Unknown Pa 99999
 Bertha Edge 2005 Baldwin Ave Mckeesport Pa 15132
 Elaine Edgerton 4 Springview Dr Litzitz Pa 17543
 Edinboro University Edinboro Pa 16412
 Pearl E Edinger Christ The King Manor Dubois Pa 15801
 Ohio Edison
 David R Edleman % Reed Dallas Insurance Agency 3118 Ridge Pike Pottstown Pa
 19464
 Razmik B Edmekdjian 5824 Elmer St Pittsburgh Pa 15232
 Mearl Edmiston Rd #1 Vintondale Pa 15961 250720790A
 Edmiston Ins Agency P O Box 2128 2522 5Th Ave Altoona Pa 16603 230961349A
 Robert Edmond 6600 Greenway Ave Philadelphia Pa
 William J Edmond % Upper Saucon Township Cam Meeting Rd Center Valley Pa
 18034
 Janice E Edmonds 1622 Neshamin Valley Dr Bensalem Pa 19020
 Matthew J Edmonds Judith Edmonds Rd 1 Box 193 Alum Bank Pa 15522
 Ellis Edmonds Barbara Edmonds 8 Hearthstone Dr Reading Pa 19606
 G T Edmondson Deborah A Edmondson
 Educational Advancement Alliance 2043 Walnut St Philadelphia Pa 19103
 Educators Mutual
 R Edward T/A Esquire Fuel 608 Main St Brookway Pa 15824
 Edward Don & Company Of Nj Inc P O Box 7777W3510 Philadelphia Pa 19175
 Edward Galt Properties Agency
 Edward L Noyes & Co P O Box 3160 Camp Hill Pa 17011
 Douglas M Edwards 231336198A
 Claire J Edwards Rd 1 Kennerdell Pa 16374 370533100A
 Owen Edwards 6060 Crescentville Road Philadelphia Pa 19120
 Leroy Edwards 1337 Beldale St Pittsburgh Pa 15233
 Susan S Edwards Thomas V Edwards 75 Diamond Dr Newtown Pa 18940
 Edward A Edwards Pa
 John J Edwards 1527 Montrose St Philadelphia Pa 19146
 Florence A Edwards 1921 Wensley Philadelphia Pa 19104
 Heath Edwards 42 Juniper Ln Reading Pa 19560
 David Edwards 1050 Onea Redding Pa
 Thomas W Eells 207 Jonathan Dr Coatesville Pa 19320
 Kenneth W Eflaw Rd 1 Box 89 Waynesburg Pa 15370
 Egbelu

William L Egbert
 Barbara A Egelkamp
 Mary A Eggleston Robert Eggleston Jr P O Box 1657 Wilkes Barre Pa 18705
 John J Egizzio 1144 N Wahnetta Street Allentown Pa 18103
 Randall Egolf 261 N York St Pottstown Pa 19464
 Viola Egolf
 Eh Heen & Son Inc Main St Parkersburg Pa 19365
 Edward Ehret 435 S Warren Street Easton Pa 18042
 Gary Ehrhardt E52 Kings Arms At Waterford York Pa 17402
 George C Ehrhorn Spring Lane Philadelphia Pa 19128
 Therese H Ehrlich Leona M Beavers 4400 Centre Ave Apt 5 M Pittsburgh Pa 15213
 Ei Dupont
 Michael Eichart
 Paul A Eichelberger 610 Fulton St Akron Pa 17501
 William T Eichelberger 409 S Franklin St Allentown Pa 18102
 Albert Eichner Riva E Eichner P O Box 232 Hellam Pa 17406
 Myra R Eichner Riva E Eichner P O Box 232 Hellam Pa 17406
 Ceann L Eicholt 6312 Sherwood Rd Apt A9 Philadelphia Pa 19151
 Robert F Eicholtz Robert F Eicholtz Jr P O Box 302 Thomasville Pa 17364
 Fredr Eicholtz Pa
 Bobby Eidson
 Dorothy Eiges 520 5Th Ave New Kensington Pa 15068
 Kemp A Einsig Einsig Shawn 861 E Phila St York Pa 17403 370533080A
 Einstein Community Health Associates P O Box 8500-8735 Philadelphia Pa 19178
 Celia Eisenberg West Park Pa 15136
 Ronald Eisenberg Old York Road Jenkintown Pa 19046
 Robert L Eisenburg 226 Maple St Athens Pa 18810
 Walter K Eisenhard 3915 Long Fellow St Allentown Pa 18104
 Monica Eisenhardt 100 N Main St D6 Doylestown Pa 18901
 Kenneth E Eisenhour Dorothy I Eisenhour 476 Lake Meade Dr East Berlin Pa 17316
 Kenneth E Eisenhour Unknown
 Ekaton 1760 540 5Th Ave Sw Calgary Alberta Fc
 Eks Norland Inc 701 Chestnut St Trainer Pa 19013
 Arthur M El 6317 N 18Th St Philadelphia Pa 19141
 El Couqui Inc 2117 Germantown Ave Phila Pa 19122
 El Paso Tds Inc 1515 Market Street Suite 700 Philadelphia Pa 19102
 Margaret Elbert 1224 Broad Way Ave Reading Pa 19600
 W Elder
 Maude E Elder Alice P Elder % Joseph Ammerman 633 State St Curwensville Pa 16833
 Maude Elder
 Beth Eldridge
 Margaret Eldridge
 Electronic Design P O Box 1036 Southeastern Pa 19398
 Electric Insurance Co N. Academy Avenue Danville Pa 17822 231642962A
 Electrical Products Div Corp 1207 Columbus Ave Pittsburgh Pa 15233
 Electronic Data Sys Corp 3001 Market Street Phila Pa 19104
 Electronic Data Systems 301 Market St 4Th Floor E Philadelphia Pa 19104
 Elf Atochem North America Inc 2000 Market St Philadelphia Pa 19103
 John Elings
 Elite Brokerage Servs Inc Radnor Corp Center 100 Matsonford Rd Bldg 2, Ste 300 Radnor Pa 19087
 Elite Metal Products 209 N Broad Street Ridgeway Pa 15853
 Elk Co Mutual Fire Ins Co % Vandalee Swanson 363 Main St Kersey Pa 15846
 Elkins Stroud Suplee 1700 Market St Suite 1632 Philadelphia Pa 19103
 Jules Elkish 219 S Sartin St Philadelphia Pa 19107
 Ellico Leasing Corp Foster Plaza Bldg Vi Pittsburgh Pa 15220
 Ellen Forman Memorial Fund 641 Shawmont Ave Philadelphia Pa 19128
 Sherry M Ellin Attleboro Retirement Village 206 Winchester House Langhorne Pa 19047
 Brad Elling 114 E State Street Doylestown Pa 18901
 Linda Elliott Body Craft Inc 372 Beverly Blvd Upper Darby Pa 19050
 W Elliott
 John Elliott
 H Mc C Elliott 1787 Sentry Park W Blue Bell Pa 19422
 Scott E Elliott Georgia A Elliott 1142 River Road Quarryville Pa 17566
 Richard W Elliott 1022 Colonial Ave Ste 200 Bensalem Pa 19020
 Bruce A Elliott Pa
 Ralph Elliott Neshaminy Manor Doylestown Pa 18901
 Louis Elliott Andorra Pa
 Minnie F Elliott 19 Mt Vernon Dr Aliquippa Pa 15001
 Leslie M Elliott 1227 Division Street Webster City Ia
 Mabel L Ellis 222 Chestnut St Harrisburg Pa 17101 480484227A
 Don Ellis 100 Old York Rd Jenkintown Pa 19046
 Deborah Ellis 100 Old York Rd Jenkintown Pa 19046
 M Ellis
 James J Ellis P O Box 447 Martins Creek Pa 18063
 Elaine V Ellis 1960 Old Woods Road Greenlane Pa 18054
 Judy Ellis 507 Lowell St Pittsburgh Pa 15206
 Loretta Ellis
 Sophie W Ellis 221 Hillside Ave Jenkintown Pa 19046
 Michelle Ellis Blue Bell Pa 19422
 Patrick Ellis Blue Bell Pa 19422
 Stacy B Ellman
 Fannie Ellman C/O Albert Dreiling 125 Wetherill Cheltenham Pa 19012
 Ellovich 1225 Clarion St Reading Pa 19601
 E Elmago 223 Halket St Pittsburgh Pa 15213
 Elsayed F Elmarzovsky 80 High St. Pottstown Pa 19464
 Janice Elrod
 Elroy Turpentine Co 1382 Old Freeport Rd Pittsburgh Pa 15238
 Elsevier Science P O Box 1527 Asterdam Fc
 Joan M Elton 1104 Yardley Commons Yardley Pa 19067 311538725A
 D E Elwood 3012 Pembroke Road Titusville Pa 16354
 Carrie M Ely Lebanon Pa 17042
 Elysee Srl 2058
 Elysee Srl 5739
 Frederick Emas 607 2 Pen Center Philadelphia Pa 19103
 Emas Suite 1220 12 S 12Th Street Philadelphia Pa 19107
 Emas & Cohen 3130 Center Sq W Philadelphia Pa 19102
 Emas And Cohen 12 S. Twelfth St-Suite 1220 Phila Pa 19107
 Ember S Convention Ctr
 Nancy A Emehenheiser 61-C Blettner Ave Hanover Pa 17331
 Emergency Assoc F P O Box 41543 Philadelphia Pa 19101
 Emergency Group Fomance Norristown Pa 19404
 Emergency Trauma Services P O Box 8500 S 2635 Philadelphia Pa 19178
 Catherine J Emerick 1900-C Ravine Rd Apt 1007 Williamsport Pa 17701
 John C Emerline C O Johan Glembocki Whistlewood Apts Dublin Pa 18917
 Barbara Emerson
 Philip D Emery 2526 Kelly Rd Warrington Pa 18976
 Stephen S Emery 642 North Kowa St Allentown Pa 18103
 C M Emery 821 S Park Ave South Erie Pa 16502
 Emery Chem W Brown & Fleming St Lockhaven Pa 17745
 Emery Worldwide P O Box 1959 Scranton Pa 18501
 Emery Worldwide P O Box 1959 Scranton Pa 18577
 Emery Worldwide
 Emery Worldwide
 Emery Worldwide A Cf Co P O Box 371232M Pittsburgh Pa 15250
 Kevin L Emes Pa
 Flossie E Emick Proctor Star Route Williamsport Pa 17701
 Robert E Emig White Rose Lawn Care 1648 Monroe St York Pa 17404
 Emission Supply 666 Davisville Rd Willow Grove Pa 19090
 George Emmerson 317 33Rd Mckeesport Pa 15130
 Scott H Emory 2430 N 29Th St Phila Pa 19132
 Empire Inc 740 Sansom St Phila Pa 19106
 Employee Casualty Co C/O Maxwell Paper P.O. Box 2821 York Pa 17405
 Employees Use
 Ruth Empson 11601 Roosevelt Blvd Philadelphia Pa 19155
 Catherine J Emrick 1900-C Ravine Rd Apt 1007 Williamsport Pa 17701
 Catherine J Emrick 1900-C Ravine Rd Apt 1007 Williamsport Pa 17701
 Mark E Encin 329C N 17Th St Camp Hill Pa 17011
 David D Enderline 243 North Main St Taylor Pa 18517
 Robert K Enders 311 Elm Ave Swarthmore Pa 19081
 Abbie S Enders 311 Elm Avenue Swarthmore Pa 19081
 Robert Enders 311 Elm Avenue Swarthmore Pa 19081
 Endicott Johnson Shoes Lebanon Plaza Mall Lebanon Pa 17042
 Nora B Endler 177 Park Ave Wilkes Barre Pa 18704
 Helen Engel Irene De Phillipo 1215 E Orange St Apt 4E Lancaster Pa 17602
 Kurt Engel
 Vance A Engel 6423 Aurelia Pittsburgh Pa 15206
 John M Engel
 Alice R Engel 51 Reynolds Street Kingston Pa 18704
 Engineered Fluid Milton Pa
 Engineering Foundation
 Kathleen A Engle 133 E 24Th St Erie Pa 16503
 Bob T Engle 4 W North Ave Apt 4 Pittsburgh Pa 15212
 Clifford P Englebright Sutliff Chevolet P O Box 389 Halifax Pa 17032
 Eileen S Englehart 408 Linda Street Johnstown Pa 15905
 Lois Englert 1645 Scott St 1St Fl Williamsport Pa 17701 370533100A
 Charles H Englert 652 5Th St Whitehall Pa 18052
 Sekinota Eniafe 3601 Powelton Ave Philadelphia Pa 19104
 Cecil Enlow 405 Chestnut Street Youngwood Pa 15697 250720790A
 Richard W Ennis
 Steven G Ennis 104 Brook Drive Holland Pa 18966
 Richard F Ennis 7240 Woodland Ave Philadelphia Pa 19142
 Richard F Ennis Pa
 Joseph Enoch
 Rodney S Enoch 1133 E Mt Airy Ave Philadelphia Pa 19150
 Enricos Italian Deli Inc 25 Carson St Speers Belle Vrnon Pa 15012
 Mike Enscoe 710 William Dr Trafford Pa 15085
 Chester Ensinger
 Clarence Ensminger 517 N 2Nd St Harrisburg Pa 17101
 Enterprise Rent A Car 2713 Lincoln Hw Barley Station Coatsville Pa
 Entertainment Unlimited
 Entre Computer Ctr 677 Washington Rd Mt Lebanon Pa 15228
 Entx Inc 1411 Walnut St Philadelphia Pa
 Environmental Audit 415 Eagleview Blvd Suite 12 Exton Pa 19341
 Environmental Protection Agency P O Box 360399M Hq Acctoper Pm 226 Pittsburgh Pa 15251
 Enzon Inc
 Epo Food Brokers Inc 925 Pennsylvania Blvd Feasterville Pa 19053
 Ephrata School District
 Episcopal Deaf Mission Ventre I Mission R Grindrod 504 W Hanover St Hanover Pa 17331
 Episcopal Hosp Front St & Lehigh Av Philadelphia Pa 19125
 Richard Epler Jean Epler Rd #2 Box 2188 Mohnton Pa 19540
 Edward Epperson
 Dennis Epperson
 Lee Epps 3634 N 19Th Street Philadelphia Pa 19140
 David Epstein P O Box 653 Emmaus Pa 18049 370533080A
 Joel Epstein 273 Allen Street Allentown Pa 18104
 Tillie Epstein 14 Old Lancaster Road Merion Station Pa 19066
 Equibank
 Equicor 250965420A
 Equicor
 Equicor-Equitable 311538725A
 Equidyne 232200910A
 Equimanagement Inc Reconcilements 7Th Fl 2 Oliver Plz Pittsburgh Pa 15222
 Equipment Mfgs
 Equit Life Assurance Co
 Equitable Beneficial Life
 Equitable Gas Co Attn J A Testa Treas Dept 4Th Fl Pittsbugh Pa 15219
 Equitable Gas Energy Co 111 South Commons Ave Pittsburgh Pa 15212
 Equitable Insurance Co 240795463A
 Equitable Life Assur P O Box 188 Pittsburgh Pa 15230
 Equitable Variable Life 40 Monument Rd Bala Cynwyd Pa 19004
 Equity Investment Group 505 Baltimore Avenue Towson Md 21204 231620311A
 Equity Loan Services Money Market Escrow 1922 Yorktown St Norristown Pa 19403
 Era Ms Pecora Realtor
 John J Erb 2307 Holland Street Erie Pa 16503
 Walter J Erb Connie W Erb 330 Fagleyville Rd Perkiomenville Pa 18074
 Elsie G Erb 523 Rosalie St Philadelphia Pa 19120
 Cranston Erby Harrisburg Pa
 Robert Erdman 309 W Market St Pottsville Pa 17901
 Annie Erfeling Liberty Is Pa

Tell Erhardt C/O Bell Of Pa 934 Hamilton Mall Attn K Strohl Allentown Pa 18101
Eric Kasander Construction Inc 2346 Washington Ave Northampton Pa 18067
370533080A
Eric Lux Liberty Mutual Rt 60 Robinson Plaza 11 Pittsburgh Pa 15205
Ronald R Erickson 215 Berkeley Place Brooklyn Pa 11217 230961349A
Robert V Erickson 231336198A
Matie W Erickson 6300 Green Street Apt 326 Philadelphia Pa 19144
Matie W Erickson 6300 Green Street Apt 326 Philadelphia Pa 19144
Frederick Erickson Jane W Erickson 219 W Hortter Philadelphia Pa 19119
Erie County Disaster
Erie Insurance Co 301 Commonwealth Dr Warrendale Pa 15086
Erika Schon Limo Service Lexington Ave Delsea Dr Deptford Pa 0
Erin Realty Association 865 Hunt Road Newtown Square Pa 19073
Lorraine Ering
Edwins S Erkes 307 Fairview Road Crum Lynne Pa 19022
John Erly 231336198A
Ermilios 363 365 Lancaster Ave Haverford Pa 19041
Mary E Ernst 28 Lewis Ave East Lansdowne Pa 19050
Ernst & Co
Mabel Errett Rd 1 Latrobe Pa 15650
Ruth Ershler
Rose S Erskine P O Box 54 Crestmont Dr Newfoundland Pa 18445
Beatrice Erskine
Claire E Erskine Barbara E Schlosser Bryn Mawr Av Radwyn Apts A8 Bryn Mawr Pa
19010
Katie Escarge 262 Hazle Ave Wilkes Barre Pa 18702
Raynie J Eschbach Armand Rabuttinio General Delivery Pa 17722
Helen Eschinger 41 North Water Street Lewisburg Pa 17837
Morris Escovitz Betty Escovitz 5725 Beacon St Apt 212 Pittsburgh Pa 15217
Mack Eschelman 245 Clark Street Lemoyne Pa 17043
Eshenaurs Video Data Services R D 2 Oley Pa 19547
Loretta M Eskin 151 Haverford Dr Wilkes Barre Pa 18702
Enrique Espadas 414 W Cayuga St Philadelphia Pa 19140
Michael Esposito 943 Kimball St Philadelphia Pa 19141
Anthony Esposito 4410 Township Line Rd Cia Drexel Hill Pa 19026
Carmine Esposito 1524 Perkiomen Ave Reading Pa 19602
Joseph Esposito
Esprit Group Ltd 1032 S Park Ave Audubon Pa
Minerva Essick Est Of Minerva Essick 228 N 5Th St Reading Pa 19601
Anne M Esslinger Maureen A Esslinger Address Unknown
Estate Of Charles R Myers 32 S Beaver St York Pa 17403
Estate Of G Zayac
Estate Of Jerry M Adams Howard H Duncan Jr C/O S. F. Meisenhelder Esq 145 E.
Market St. York Pa 17401
Estate Of Phillip L Hirt Phyllis L Griffin C/O Atty Paul C Mcclary Jr 1998A Carlisle
Rd York Pa 17404
Gutshall Estella 38 Catherine St Lewistown Pa 17044
Charles Estock 206 N Washington St Wilkes Barre Pa 18702
Arnold Estrak 529 Levick St
Jeffrey J Etchberger Rd 2360 Bethel Pa 19507
Claudie Ether
Ethyl Corp 254 Pike St Carbondale Pa 18407
Elizabeth Ettenger P O Box 114 Penndel Pa 19047
Georgianna Etter 1425 Philadelphia Ave Menno Haven Penn Hall Chambersburg Pa
17201 230961349A
John J Etter Chambersburg Pa 17201
Joshua T Ettinger
Ashley L Ettinger
Elizabeth Ettinger P O Box 114 Penndel Pa 19047
Lester Ertle 825 Bath Ave Rear Catasauqua Pa 18032 240795460A
Ettwein Construc Co P O Box 2686 Bethlehem Pa 18001
Bae Sang Eun The Dorchester No 2002 226 W Rittenhouse Sq Suite 100 Phila Pa
19103
European Americn Rtl Music P O Box 850 Valley Forge Pa 19482
Sophie Eustice 252 Wyoming Wilkes Barre Pa 18704
Dorothy M Euteneuer Frederick S Euteneuer 1853 Radnor Road York Pa 17402
Susan F Eutsler 820 Capitol Dr Carnegie Pa 15106
Paul Euwer Hetty
Rosa L Evangelista 3072 Zaruba St 207 Pittsburgh Pa 15210
Kenneth Evanoski 106 Greenview Dr Apt 1C Butler Pa 16001
Sonya C Evans 731 Barrcrest Ln Lancaster Pa 17603 710294708
Lawrence E Evans P O Box 1142 Reading Pa 19603 710294708
Maureen B Evans 12 Shawnee Rd Ardmore Pa 19003 370533100A
Ruth D Evans 329 Center New Texas Rd Pittsburgh Pa 15239 370533100A
Robert T Evans 3338 Richlieu Rd W 323 Bensalem Pa 19020
G Evans
E A Evans 8242 West Chester Pike Upper Darby Pa 19082
Reta B Evans C/O Eh Evans 18 Webb Rd Chadds Ford Pa 19317
Craig A Evans 1831 Murray Ave Ste 210 Pittsburgh Pa 15217
Carol C Evans % Giancola & Associates Inc 300 Mcknight Park Dr Ste 305 Pittsburgh
Pa 15237
William H Evans 203 Michigan St Pittsburgh Pa 15210
Lillian Evans 1510 Magee St Philadelphia Pa 19149
O Evans
Andrew L Evans 137 Center Street Sayre Pa 18840
Craig A Evans
Evans
Evans
Helen L Evans C/O Leonard Tillery & Davison Attn Thoma 1515 Market Street 18Th
Floor Philadelphia Pa 19102
Margaret J Evans 605 Calais Drive Apt 205 Pittsburgh Pa 15237
Robert E Evans Elizabeth B Evans 986 Riviera Rd Warminster Pa 18974
Martha Evans P O Box 38 Harrison Valley Pa 16927
M Evans 111 Freedom Way Newton Pa 18940
Merita D Evans 1309 W Crawford Ave Conneville Pa 15425
Paul Evans 10 Hill Crest Drive Pittsburgh Pa 15221
Craig Evans 1831 Murray Ave Suite 210 Pittsburgh Pa 15217
Craig A Evans 1831 Murray Ave 210 Pittsburgh Pa 15217
Thomas Evans 2430 W Ennmaus Ave Allentown Pa 18103
Marie L Evans Pa
Zara Evans P O Box 1895 Elm St Norristown Pa 19401
Clarence R Evans 71 W Pettibone Forty Fort Pa 18704
George H Evans Rd 2 Pottstown Pa 19464
Charles M Evans 19 Broad St Box 118 Adamstown Pa 19501
Thomas J Evans 61 West 1St Street Bloomsburg Pa 17815
Helen L Evans Box 179 1400 Waverly Rd A322 Gladwyne Pa 19035
T Evans
Evanyka Pa
John Everett
J A Everett % Upb Customer Assistance 8 W Market St Wilkes Barre Pa 18701
Bash Everett P O Box 636 Monroeville Pa 15146
Catherine B Everett 313 Lansdowne Road Havertown Pa 19083
Rudolph Everett 628 N Homewood Ave Pittsburgh Pa 15208
Samuel Everett 1928 N Newkirk St Philadelphia Pa 19121
John D Everett Monaca Pa 15061
Francine L Everly Charles A Everly 2907 Meadowbrook Circle S Allentown Pa 18103
Bernard H Evert Sharon K Evert 703 5Th St New Cumberland Pa 17070
Denise M Everts 25 York Rd Apt 6 Willow Grove Pa 19090
Everyones Home 31 South York Rd Hatboro Pa 19040
Everyones Racquet P O Box 25070 Philadelphia Pa 19147
S R Eviance 6123 Landsdowne Ave Philadelphia Pa 19151
Vincenzo Evola 205 9Th St Port Royal Pa 17082 370533100A
Vincenzo Evola 205 9Th St Port Royal Pa 17082 370533100A
Evrirt Pa
Michael A Ewald 300 Vine St Penndel Pa 19047
Michael A Ewell 247 Reed Street Reading Pa 19601
Wilhelmina Ewell 104 Balm Street Harrisburg Pa 17103
Elizabeth M Ewerth Pa
Elder C Ewing 31 Greenbriar Ave Selinsgrove Pa 17870
Eleanor B Ewing
Anna R Ewing Spring House Estates A2019 Springhouse Pa 0
William S Ewing 14 Kay Street Pittsburgh Pa 15233
Ewing & Ewing 127 N High Street West Chester Pa 19380
Excel Bestview 966 Pantera Drive Mississauga Ontario L4W 251 Fc
Excelsior Society 427 Lincoln Ave Pittsburgh Pa 15206
Execu Comp Service Inc Philadelphia Pa
Execution Services
Executive Communications Inc P O Box 911584 Dallas Tx 75391
Exide Corporation 645 Penn St Reading Pa 19612
Explorer Post No 51 C/O Rev James R Behreus Rr 2 Box 507 Mt Nebo Church Delta
Pa 17314
Express 10 Valley Stream Parkway Malvern Pa 19355
Express America Inc P O Box 16156 Pittsburgh Pa 15242
Express Financial Service 1705 Brownsville Rd Pittsburgh Pa 15210
Express Real Estate 1223 Bain Bridge Street Philadelphia Pa 19147
Extrusion Die Makers 3819 Old William Per Murrysville Pa 15668
Eye Associated Of Bucks I 360 Middletown Blvd Langhorne Pa 19047
Eye Designs Inc 101 Willowbrook Lane West Chester Pa 19380
Roy W Eyler 11094 Old Forge Rd Waynesboro Pa 17268
Hester B Eyler
Joelle Ezard Rr 2 Acton Ontario L7J 2L8 Canada Fc
Paul C Ezell 1205 Langhorne Newtown Rd Langhorne Pa 19047
Ezra Wingrove Executor Joseph R Rygiel 80 E Main St Uniontown Pa 15401
W M F
F C M C Radiology Assoc P O Box 8068 440 Philadelphia Pa 19177
F W Dodge Group P O Box 371373M Pittsburgh Pa 15250
Dennis C Fabbo Rd #1 Box 113 Middleburg Pa 17842
Neal Faber
Mariano Fabi Mario Fabi 1419 Sweetland St Scranton Pa 18504
Piero Fabiano
Leonard B Fabig 786 Loretta St Pgh Pa 15217
Fabric Fabricators Inc 160 S Poplar Street Elizabethtown Pa 17022
Fac Corp 628 Rittenhouse Street Philadelphia Pa 19144
Raymond Facciola Philadelphia Pa
Faces Hair Design 1502 Haines Rd Levittown Pa 19055
William Fack 522 W Mt Pleasant Ave Philadelphia Pa 19119
Fred V Fackler Cheryl 1208 Moss St Reading Pa 19604
John Fadarishan
Edward H Fadeley 1800 Morris Rd Apt C 310 Blue Bell Pa 19422
Connie M Faessel R 3 Box 58 Darlington Pa 16115
John H Faett 117 S Birmingham Ave Pittsburgh Pa 15202
Clarence Fagain Pittsburgh Pa
Ruth M Fager
Alice B Fager 712 S Duke Lancaster Pa 17602
D P Fagerheim Unknown
D P Fagerheim
John G Fahey 6901 Thomas Blvd. Pittsburgh Pa 15208 231642962A
Fahnstock And Co 16 Industrial Blvd Paoli Pa 19301
Virginia Fahrny
Richard Fahy
Kimberly A Failace 703 Tally Dr Pittsburgh Pa 15237
Joseph L Faiola 175 N Main St Marysville Pa 17053
Ross G Fair 57 S Charlotte St Rear Manheim Pa 17545 370533100A
Helen J Fair John H Fair 1 Midland Ave Reading Pa 19606
Troy Fair 752 Flinthill Rd King Of Prussia Pa 19406
Fairfax Engineering 2455 North 54Th Street 2Nd Floor Philadelphia Pa 19131
230961349A
Fairfield Harbour
Fairland Nursing & Retirement 650 Wilson Ln Mechanicsburg Pa 17055
Fairmont Supply Co P.O. Box 12603 Washington Pa 15301
Fairplan Insurance Agency
Fairview Chrysler Ply
Fairway Pharmacy 1535 West Street Road Warminster Pa 18974
John A Fairweather 117 Vandivort Dr Beaver Pa 15009
Bruce A Faith
George Faix 424 Fanshawe Street Philadelphia Pa 19111
Helen E Fajerski 607 Southern Avenue Pittsburgh Pa 15211
Glen Fake P O Box 130 Temple Pa 19560
Falbo Dairy 7Th Avenue And Childco Drive Carbondale Pa 18407
Falcon Auto Recovery Inc P O Box #D Philadelphia Pa 19142
Daniel C Falcone P O Box 1571 26 E Charles St Plains Pa 18705
James Falk 430 N George St Millersville Pa 17551
David W Fallon 2805 Longshore Avenue Philadelphia Pa 19149
Harry O Falls 303 Temple Bldg 125 E North Street New Castle Pa 16101

Dennis Faludi 1212 Manor Complex 564 Forbes Avenue Pittsburgh Pa
 Pascale J Falvella 738 Bigler St Philadelphia Pa 19148
 Family D Practice Devon Blvd Berkley Rd Devon Pa 19333
 Family Division 429 Forbes Ave Ste 201 Pittsburgh Pa 15219
 Family Division Collection 429 Forbes Ave Suite 201 Pittsburgh Pa 15219
 Family Ford Merc Unknown Hershey Pa 17033
 Family Health Care Assocs 1486 N 52Nd St Ste 88 Philadelphia Pa 19131
 Family Medical Center 1432 Lincoln Way White Oak Pa 15131
 Family Medicine Associate Medical Arts Bldg 1901 74Th Ave Philadelphia Pa 19138
 Family Pharmacy Clay Ave And Green Ridge St Dunmore Pa 18509
 Family Planning Services 650 Route 15 South Lewisburg Pa 17857
 Family Practice Assoc 13 Pride St Pittsburgh Pa 15219
 Family Service Of Philade 311 South Juniper St Suite 802 Philadelphia Pa 19107
 Family Service Of Philadelphia 311 S Juniper St Phila Pa 19107
 Family Services A 617 Jessop Pl York Pa 17433
 Lousie C Famous 216 Maple Avenue Manheim Pa 17545
 Fan Brait Foundation River Park Apts 1216 3600 Conshohocken Ave Philadelphia Pa 19131
 Fanell Leasing Inc P O Box 963 Latrobe Pa 15650
 Roberta Fanelle
 Henry W Fanelli 120 Edgemeade Drive Monroeville Pa 15146
 Diane Fanelli 1005 Pine Street Darby Pa 19023
 Dawn S Fantasia 615 E Mosser Apt 2 Allentown Pa 18103
 Frank J Fantasia 130 Liberty St Allentown Pa 18102
 John A Fanticola 1492 Sunnysport Pk Lansdale Pa 19044
 Far East Restaurant Etal 1209 W Lancaster Ave Shillington Pa 19607
 Edward Farabaugh Agnes Farabaugh 261 Bobbin Mill Road Media Pa 19063
 941737782A
 Martin P Farabaugh Clair R Farabaugh 108 Valley View Rfd 4 Edinboro Pa 16412
 Bernard J Faraldo 8661 Beatrice Lane Bath Pa 18014
 Joseph Faraoe
 Rose Farber 441 North Fifth St The Miller Bldg - Suite 201 Philadelphia Pa 19123
 Rose Farber C/O James W Kephart Guardian The Miller Building 441 N 5Th St Suite 2 Philadelphia Pa 19123
 Harry A Faria Harry W Farisanna M DeFranco 308 Lenox Rd Havertown Pa 19083
 Maximino A Farias
 Samuel S C/O J Richard Greenstein 900 Two Penn Center Philadelphia Pa 19102
 John Farisse 911 Gilham St Philadelphia Pa 19111
 James R Farley Pa
 Randy Farmer 1459 Garnet Mine Rd Boothwyn Pa 19061 236003046D
 Larry E Farmer 1454 N 59Th Street Philadelphia Pa 19151
 Violet Farmer
 B Farmer
 Clifford Farmer
 Henry Farmer Market St Philadelphia Pa 19104
 Farmers Mortgage Corp P O Box 874 Hanover Pa 17331
 Farmers National Bank Of Emlenton
 Catherine Farnan Walnut Pk Plz Rm 411 63Rd & Walnut Sts Philadelphia Pa 19139
 Faros Distributing Inc 142 N 1St St Connellsville Pa 15425
 Everett L Farr 580 Newtown Rd Warminster Pa 18974
 Farr Clinic Inc 1418 Catasauqua Road Bethlehem Pa 18018
 Antoinette Farrar-Seymour 420 West Chelten Ave Philadelphia Pa 19144
 Gerald P Farrel 218E Sydney St Philadelphia Pa 19119
 R A Farrel
 Charles J Farrell % Upb Customer Assistance 8 W Market St Wilkes Barre Pa 18701
 William F Farrell Box 334 Rd 3 Center Valley Pa 18034
 Robert Farrell
 Viola Farrell P O Box 21762 Philadelphia Pa 19146
 Ira T Farrell 227 N Graham Street Pittsburgh Pa 15206
 Margaret Farrell
 Margaret Farrell
 Joseph Farrell 3623 Frayne St Pittsburgh Pa 15207
 M R Farren Pa
 Doris K Farren
 Elinor Farris 1251 Adams St Pittsburgh Pa 15233
 A G Farris 424 Franklin St Reading Pa 19601
 Farris And Moll 942 Main Street Red Hill Pa 18076
 Christopher G Fashaw Ronald W Spevack
 Fashion Bug P O Box 924 Bensalem Pa 19020
 Fashion Flair 5785 Devonshire Road Hbg Pa
 Reda Fasnacht 462 Manor St Ephrata Pa 17522
 Larry R Fasnacht R D 1 Box 6860 Granville Pa 17028
 Rose Fasso Pa
 Faster Medical Corp P O Box 1100 Southeastern Pa 19398
 Michael Fastucca P O Box 203 Bethel Park Pa 15102
 Joseph P Fasy 3010 Mt Carmel Avenue North Hills Pa 19038
 Mary Faughey 2 Shanroe Park Mullaghbrawn-Newry County Armagh Ireland Fc
 Vera S Faulhaber 18 E Wynnewood Road Wynnewood Pa 19096
 Mary Faulk 5203 Glenwood Ave Pittsburgh Pa 15207
 Edna Faulkner
 John W Faulkner 2016 Spring Garden Philadelphia Pa 19130
 Merion Faulkner
 Karen L Fauls Pa
 Bertha B Faust 709 North 8Th St Philadelphia Pa 19123
 Karen M Faust 343 Twin County Rd Morgantown Pa 19543
 Richard Faust Kathleen Faust 914 Union St Reading Pa 19604
 Pauline A Fawley 260 N. Wycombe Avenue Lansdowne Pa 19050
 Jessie Fawzon 1000 Jackson St Jackson Heights Apt 5 Scranton Pa 18504
 Peggy A Fay Jason Fay 44-27 Skyline Circle Landenberg Manor Road #1 Landeneburg Pa 19350
 Robert T Fay 1538 Dekalb Street Norristown Pa 19401
 Frank Fay
 Marion S Fay Mellon Bank Center Philadelphia Pa 19102
 John Fayad 40 H Colony Sq Pittsburgh Pa 15239
 Fayette Bank & Trust Co Riziero Diconzo A Diconzo R Diconzo C/O Fbct 58 West Main St Uniontown Pa 15401
 Fayette County Commissioners
 Fayette Professional Services 56 E Main Street Uniontown Pa 15401
 John R Fazekas 2423 Sarah St Pittsburgh Pa 15203 431104396A
 George Fazekas 341 East Lakeview Blvd Erie Pa 16504
 Frank J Fazzalore 23 Delaware Rim Dr Yardley Pa 19067
 Rita Fazzolari 202 N High St Arendtsville Pa 17303
 Fcc Tariff Fillings P O Box 358150 Pittsburgh Pa
 Fcs Health Bnft Admin 311538725A
 Fde Short Term Trust No 2 Nineveh Pa 15353
 Fdr Group Inc 934 Tenth St Irwin Pa
 Feast & Fancy Inc P O Box 258 Spring House Pa 19477 370533080A
 Feather Duster 240717235A
 E Febus 194 Huntington St Philadelphia Pa 19133
 William Fecik 236 Leidy Rd Souderton Pa 18964
 Feczko And Seymour Attor At Law Pittsburgh Pa 15219 370533100A
 Fed Home Loan Mtg Corp Philadelphia Pa 19126 370533080A
 Fed Natl Mtg Assn Three Parkway Philadelphia Pa 19102
 Anthony Fedele 279 Southern Ave Ambler Pa
 Mary M Feder 313 E King St York Pa 17403
 Federal Beer Dist 15Th & Federal St Philadelphia Pa 19145
 Clair Federal Blue Cross Rd1 Box 179A Wyalusing Pa 18853
 Federal Communications Commision Gettysburg Pa 17326
 Federal Communications P O Box 358245 Pittsburgh Pa 15251
 Federal Home Loan Mortgage Corp C O Gmac Mortgage Corporation Elkins Park Pa 19117
 Federal Reserve P O Box 299 Rd Pittsburgh Pa 15230
 Federation Thrift Shop 1213 Walnut Street Philadelphia Pa 19107 231642962A
 Cathleen Federline P O Box 3271 Easton Pa 18043
 Frank C Federsel 1680 Trumbarsville Rd Pennsburg Pa 18073
 Lori Fedorek 116 W Steuben St #3 Pittsburgh Pa 15205
 Marie Fedorko 3021 N 6Th St Harrisburg Pa 17110
 Dorothy R Feeney 373 Ramdolph Dr York Pa 17403
 James Feeney Scranton Pa
 Diana L Feeny 909 Lincoln St Warren Pa 16365
 Terry Fegley William C Booth 9 Quaker Rd R D 2 Parksburg Pa 19365
 Donald J Fegley Rd 2 Box 379 Fleetwood Pa 19522
 Clarence C Fegley 820 Mulberry Reading Pa 19604
 John M Fehl Kathryn A Fehl Box 24 Walnut Bottom Pa 17266
 Mary Feile 218 Rosely Road St Marys Pa 15857
 Ralph Feile Vine Road St Marys Pa 15857
 Mary Helen Fein 4775 Sprague St Philadelphia Pa 19119 230758070A
 David L Feinauer Pa
 Harold Feingold 410 Amberson Ave Pittsburgh Pa 131624203A
 Harold Feingold 410 Amberson Ave Pittsburgh Pa 15232 136022042A
 Kathi Feinstein 4849 Ogle Street Philadelphia Pa 19127 231319849A
 Derrick Felder 1748 N Wylie Street Philadelphia Pa 19130
 Roy Felder 1803 6Th 3F Philadelphia Pa 19122
 Samuel Feldman 6406 Algon St Philadelphia Pa 19111
 Leonard Feldman 5532 Forbes Ave Pittsburgh Pa 15217
 Ruth Feldman 2526 S Rease St Philadelphia Pa 19148
 Ruth Feldman 2526 S Reese St Philadelphia Pa 19148
 Norman Feldstein Suite 301 3406 Fifth Avenue Pittsburgh Pa 15213
 Fernando Feliciano Orlando Torres 2109 N 2 St Phila Pa 19122
 Reinaldo Feliciano 536 Molberry Reading Pa 19601
 Robert Felicione 2437 S Carlisle Philadelphia Pa
 Julio C Felix 5317 Mountain Road St Thomas Pa 17252
 Deleon Felix
 Sarah V Felix Henry Felix Rr 2 Box 347 Washington Pa 15301
 Paul L Felker
 Herbert L Felker 210 No 8Th St Easton Pa 18042
 Walter Fellenius
 Robert Feller
 Herbert Fellerman 2 Penn Center Plaza Ste 1820 Philadelphia Pa 19102
 Felli Pa
 Fellowship Comm 123 Chestnut St Ste 200 Philadelphia Pa 19106
 Fellowship Of Christian Athletes C/O Dennis A Booher 854 Lynn Pl Orwigsburg Pa 17961
 Truman Fells C/O Caterhilla tractor Co P O Box 787 York Pa 17405
 Ruth Felsenthal
 Kenneth A Feltenberg 907 New Arlington Ave Pittsburgh Pa 15203
 Jacqueline C Feltner 2004 Meadow Drive Blue Bell Pa 19464
 F Felton 1412 Hamton Rd Rydal Pa 19046
 Harry J Feltyberger 1440 W Lamplighter Ln North Wales Pa 19454
 Ora Fenderson Harrisburg Pa
 Samuel A Fenice Josephine M Fenice 501 Rosewood Ln Harrisburg Pa 17111
 Milner G Fenimore 430 Hilltop Road West Chester Pa 19380
 Mary H Fenity 410 Kemmerer Rd State College Pa 16801
 Mary H Fenity 410 Kemmerer Rd State College Pa 16801
 Charlotte Fenn
 G Fenstermacher 421 E Lancaster Ave St Davids Pa 19087
 Lucinda Fenstermaker 151 W Third Street Oil City Pa 16301
 Jeffrey E Ferchak 869 Butterfield Dr N Huntingdon Pa 15642
 Mary R Ferdinand 522 North Vine St Hazleton Pa 18201
 Robert A Fergu
 Fred Ferguson 3980 Ford Rd Philadelphia Pa 19131
 Phyllis Ferguson Alastair C Borrell 19 Churchill Rd Pittsburgh Pa 15235
 Joyce Ferguson Ellwood City Pa 16117
 Britney Ferguson Abby Ferguson
 Ferguson Pa
 Robert W Ferguson 6058 Linglestown Rd Harrisburg Pa 17112
 Cleora J Ferguson R D K Philipsburg Pa 16866
 D J Ferland Ft Washington Pa 19025
 Luis Fernandez Joel Lieberman Suite 606, 10 Penn Center 1801 Market Street Philadelphia Pa 19103 231642962A
 Carlos J Fernandez 2201 Pennsylvania Ave Philadelphia Pa 19130
 Jose Ferrao 440 Bingham St Reading Pa 19602 370533100A
 Jose H Ferrao 550 17 1/2 St Reading Pa 19606 370533100A
 Howard H Ferraro 316 Bunker Hollow Rd Warrington Pa 18976
 Marie V Ferraro 1038 E Grand Ave Tower City Pa 17980
 Terry Ferraro Anthony Ferraro 16 Andrien Rd Glen Mills Pa 19342
 Jeffery L Ferrell 340 E 3Rd Street Erie Pa 16507
 Matthew T Ferrell Rd 2 Box 5410 Felton Pa 17322
 Fred A Ferrier Ford Motor Credit 116 Hollywood Ave Norristown Pa 19403
 Stephanie Ferrier 440 Church Street Apt 12 Royersford Pa 19468
 Ferrier Kenneth & Lachman 210 Windsor St Reading Pa 19601
 Ferriers Hardware 2815 West 26Th St Erie Pa 16506
 Joseph F Ferris 6A Copples Lane Wallingford Pa 19086

J Ferrone
George B Ferry Dean E Ferry 130 Gardenia Dr Turtle Creek Pa 15145
Jeanne R Ferullo 2205 Fuller St Philadelphia Pa 19152
Dorothy A Ferut Box 208 Care Of Mt View Manor Cresson Pa 16630
Fes Inc
Mark A Feschuk Unknown 230961349A
John W Fessler Lansdale Pa 19446
Festival Foods 66 N Londonderry Rd Palmyra Pa 17078
Festival Of Lights
John Fetch Elsie Fetch 204 Sharpe Street Wyoming Pa 18544
Charles Fetch 3000 Locust Ave Pittsburgh Pa 15221
Michael J Fetchko 5455 Hillside Ave Whitehall Pa 18052
Caroline Fetrow
Fetsko
Elizabeth Fetterly 721 W Cumberland Philadelphia Pa 19133
Ruth Fetterman 208 Heatherwood Rd Erdenheim Pa 19118
Robert B Fetterolf
Lawrence Fettes Attn: Hsxgps Ft Dix Pa
Denise Fettes
Frederick J Feuerbac
Tammy Fey
Joyce Fichera
Wanda F Fichthorn Rd 4 Box 338 Kittanning Pa 16201
Edwin Fickley 565 Lincoln Rear Avenue Pittsburgh Pa 15202
Fidata Commerce Court 4 Station Square Pittsburgh Pa 15219
Fidelity Bank Doriss Bland Philadelphia Pa 19109
Fidelity Bank Na Attn W Runyeon Broad & Walnut St Philadelphia Pa 19109
Fidelity Bond & Mortgage Earnest Pozzi 638 D St Ne Blue Bell Pa 19422
Fidelity Savings Assn 251 S Main St Zelienople Pa 16063
Lisa L Fidler 1060 Nissley Rd Lancaster Pa 17601
Nancy L Fidler 2400 Bernville Rd Reading Pa 19612
Florence E Fiedler 329 Susquehanna St Williamsport Pa 17701
Boyce M Field James M Field 1617 Brownsville Road Pittsburgh Pa 15210
Hortense L Field 168 Hillside Circle Villanova Pa 19085
Glenn K Field 104 W Chestnut St Souderton Pa 18964
Rose Field P O Box 12344 Pittsburgh Pa 15231
Gerald S Field 7028 Horizon Vlg Mountain Top Pa 18707
Lucy B Fielding 224 South Main Street Zelienople Pa 16063
Gus Fields
Keefe J Fields
Carrie V Fields 1710 N Croskey St Philadelphia Pa 19121
James A Fields 6508 N 10Th St Philadelphia Pa 19126
Martiner R Fields 2529 N. 10Th Street Philadelphia Pa 19133
Fields
Patricia Fields 770 E Chestnut St Coatesville Pa 19320
Ada Fields Philadelphia Pa 19144
Diana M Fields P O Box 438 Lahaska Pa 18931
George Fields Harrisburg Pa
Rachel H Fierverker Warren 50 St Stephen St Apt 4 Boston Ma 2115 311538725A
Chester M Fies P O Box 1495 Reading Pa 19603 236003049B
Fifth Interl Course On Therapeutic
Ellen Fignar Lois W Fignar 1429 Jancey St Pittsburgh Pa 15206
George Fignar Lois W Fignar 1429 Jancey St Pittsburgh Pa 15206
Andrew C Fignar Rd 1 Nesquehoning Pa 18240
Rolando Figneroa 120 W Wayne Avenue Wayne Pa 19087
Francis A Fijal 9951 Parkland Drive Wexford Pa 15090
Lewis E Fike Rd 1 Box 184 Carmichaels Pa 15320
Louis S Fike 86 Union St Uniontown Pa 15401
Colby R Fike
Anna File
J Filer 12 East Ln Levittown Pa 19054
Leslie J Filipore Helen Filipore % Mellon Bank Na 6625 Castor Ave Philadelphia Pa 19149
Gerald H Filipiski Mrs Angela B Filipiski 4328 Hemlock Circle Allison Park Pa 15101
Christine A Filliben
Karen L Fillion
Kathryn Filson 911 Overlook Ct Murrysville Pa 15668
William F Finan 4533 Pine St Philadelphia Pa
Financial Adjusters 1634 Macarthur Rd Po Box Whitehall Pa 18052
Financial Collections Agency Inc P O Box 700 Devon Pa 19333
Financial Data Services
Financial Exchange Company
Financial Times Ltd 250969449A
Helen Finch 200 S 8Th St P O Box 307 Dubois Pa 15801
Beecher P Finch Martha L Finch C/O Althea Starer Rydal Pa 19046
Ivan M Finch
William R Findley 1601 Penn Ave 1002 Pittsburgh Pa 15221
Findley Twp
John Findon P O Box 138 Chambersburg Pa 17201
Ellen P Fine Meredith Jill Fine 408 Gardner St Philadelphia Pa 19116
Charles Fine Dawn 1328 Stanley Avenue Bethlehem Pa 18015
Ruth M Fineman C/O Lindelle Studio 8039 Old York Rd Elkins Park Pa 19027
David Fineman Cmb 1314 Chestnut St 6Th Fl Philadelphia Pa 19107
Samuel Fingeret David Fingeret 1118 4Th Ave Coropolis Pa 15108
Harriet Fingerote 2701 W Country Club Road Philidelphia Pa 19131
James G Fingleton 1305 Mc Kinley Street Philadelphia Pa 19111
Dee M Fink 528 Race St C/O Thomas Fink Catasauqua Pa 18032
Irving G Finkel
David Finkelstein Department Of Philosophy 1001 Cathedral Of Learning Pittsburgh Pa 15260
Romayne R Finkey Thornwald Home Rm G 7 442 Walnut Bottom Rd Carlisle Pa 17013
Kevin G Finlay 1642 Daws Rd Blue Bell Pa 19422
Ruth Finlay Union City Pa 16438
Carol Finley 500 Chesterbrook Blvd Apt C 6 34 Wayne Pa 19087
Kevin J Finley Stacy J Sopen
Thomas G Finn % D J Hicks & Son 514 Washington Rd Pittsburgh Pa 15228
Martin J Finneran % Kincel & Company Ltd P O Box 280 Dunmore Pa 18512
Dorothea H Finneran 57 N Main Street Carbondale Pa 18407
Martin J Finneran 28 River Street Po Box 532 Carbondale Pa 18407
James M Finnerty Megan Catherine Finnerty 827 Wheeler Ave Scranton Pa 18510
Marjorie B Finney Mark M Finney 323 Middlegate Dr Bethel Park Pa 15102
Sarah J Finney P O Box 62 Mckees Rocks Pa 15136
Gerald Finnie 222 Lancaster Ave Ste 244 Devon Pa 19333
Eugene T Finocchiario 7 Fairhill Philadelphia Pa
Betty Finucane
Joseph A Fioriglio Dolores K Fioriglio 226 N Fifth Street Emmaus Pa 18049
Eleanor Fiorillo 30 Lincoln Ave Norristown Pa 19401
Firbeth Company P O Box 25500 C/O First Valley Bk Trust Dept Lehigh Valley Pa 18002
Fire Fighter Sales And Service Co 1721 Main St Pittsburgh Pa 15215
Firemans Fund Insurance Co Attn Bond Dept P O Box 888 Pittsburgh Pa 15203
Anna Firestone Eugene Sadoff 2203 Lansing St Philadelphia Pa 19152
Firestone 307 Stanhope Street Mckees Rocks Pa 15136
John S Firlein 464 Story Rd Chester Pa 19014
Gregory Firmbach P O Box 96 208 Olds Furnace Rd Durham Pa
First American Savings
First American Savings F A 1407 Old York Rd Abington Pa 19001
First Baptist Church Of P O Box 1008 Media Pa 19063
First Benefits Inc 125 Stafford Ave #350 Wayne Pa 19087
First Catholic Slovak Union Branch 482
First Eastern Equipment P O Box 385 Camp Hill Pa 17011
First Fidelity Bank 265 Lehigh St Allentown Pa 18101
First Fidelity Bank 265 Leigh St Allentown Pa 18101
First Fidelity Bank 1255 Drums Lane Wayne Pa 19087
First Health P O Box 5500 Coraopolis Pa 15108
First Health Plan P O Box 2000 Coraopolis Pa 15108
First Heritage Federal Credit Union 110 Village Square Painted Post Ny 14870 232200910A
First Huntington Natl
First Investment Of America 367 S Gulph Rd King Of Prussia Pa 19406
First Medical Supply P O Box 634 Baltimore Md 21203 231365353A
First Pa Bank June Claszada 72 W Lancaster Frazer Pa 19355
First Pennsylvania Bank 555 City Avenue Bala Cynwyd Pa 19004
First Presbyterian Church 401 Washington Ave Carnegie Pa 15106
First Spiritualist Church Of Harrisburg C/O Lawrence Pitterman 1913 Arlington St Camp Hill Pa 17011
First Union Bank Of Florida
First Union Mortgage
First Union Mortgage Corp 200 Butler Avenue Lancaster Pa 17601
Robert Firth 520 Fairview Rd Pittsburgh Pa 15238
R J Fischer 6138 Reach St Philadelphia Pa 19111 133260245B
Linda W Fischer 260 S Walnut St Dallastown Pa 17313
L Fischer
Herbert L Fischer 224 W Tulpehocken St Philadelphia Pa 19144
Fischer
Thomas J Fischer Palmyra Pa 17078
Mildred B Fischer 1417 Orr Drive Pittsburgh Pa 15234
Karl Fischer 348 Sanger St Philadelphia Pa 19120
Fischer Porter Company 125 E County Line Road Warminster Pa
Dianne Fischl
Libbie Fischhoff Riverview Ctr For Jewish Srs 4724 Browns Hill Rd Pittsburgh Pa 15217
Evelyn M Fisenberg 323 Pine Street Tamawua Pa 18252
George L Fiser South Hills Pa 15216
Cora Fish
John Fisher 1624 Locust St Suite 300 Phila Pa 19103 370533100A
Fern Fisher Rd 1 Box 353 Daisytown Pa 15427
Mary M Fisher Greengate Garden Apartments Apt I 20 Greensburg Pa 15601
Kenneth E Fisher 238 West Cherry Street Palmyra Pa 17078
R Fisher
Claude Fisher
Joseph Fisher
A M Fisher 417 N 5Th Street Reading Pa 19601
Helen D Fisher 5140 Greene St Philadelphia Pa 19144
Richard A Fisher 465 Benedicts Rd Wellsville Pa 17365
Stephen N Fisher 1252 Malvern Ave Pittsburgh Pa
Paul S Fisher 9921 K 1 Bustleton Ave Philadelphia Pa 19115
Jo Fisher 2535 W 4Th Williamsport Pa 17701
Robert A Fisher Wendy A Fisher % Reed-Dallas Insurance Agency 3118 Ridge Pike Pottstown Pa 19464
Albert H Fisher % Keane Tracers Inc One Tower Bridge 100 Front St Suite 300 West Conshohocken Pa 19428
Fisher
Edith A Fisher Craig William Fisher Abington Court Apt D 110 1300 Old York Rd Abington Pa 19001
Dennis L Fisher Matthew E Fisher 139 Brookshire Plz Philadelphia Pa 19116
William K Fisher 2627 S 61St Philadelphia Pa 19142
A Jonathan Fisher Fred Fisher 1316 Wandering Way Harrisburgh Pa 17110
Juanita M Fisher 1509 North Homewood Ave Pittsburgh Pa 15208
Viola Fisher Dianna E Fisher 130 N Fairmont Pittsburgh Pa 15206
Melissa Fisher 9Th & Market St #60 & 62 Philadelphia Pa 19107
Carla Fisher 169 Tb Oakland Drive Pittsburgh Pa 15220
Fisher
Carl S Fisher 3508 Rose Avenue Trevoze Pa 19053
Jeffrey Fisher Pa
Fisher Merkelquinter 501 S 12Th St Reading Pa 19602
Margaret H Fisher Rev William A Doolin 231 Upland Rd Brookhaven Pa 19015
Fisher Allen P & Assoc P O Box 46 Haddonfield 8033
Fishers Big Wheel 533 Wampum Ave Ellwood Pa
Fishers Big Wheel 533 Wampum Ave Ellwood Pa
Fisher'S Big Wheel 102 Nesbit Rd New Castle Pa 16105
Fishers True Value Hardware Inc 833 W Trenton Ave Morrisville Pa 19067
Angeline Fital 111 Front St Conshohocken Pa 19428
Mary Beth Fitch 422 Keystone Ave Peckville Pa 18452
Robert Fitchett 444 W Bringham Street Philadelphia Pa 19144
C A Fite 225 North Union Apt 2 Middletown Pa 17057
Eugene Fitten Tulsman Hall #511 Cheyney Pa 19319
Gloria M Fitz 129 Apple Lane Hershey Pa 17033
Susan E Fitzgerald 226 S Spring Mill Rd Villanova Pa O 231717558A
James M Fitzgerald 133 Erin St Pgh. Pa 15219 250720790A
Lora L Fitzgerald 613 Rolling Green Drive Bethel Park Pa 15102
Dorothy M Fitzgerald Lucas Body Shopchrysler Credit Corp 3122 Yale Ave Camp Hill Pa 17011
J Fitzgerald

Leo Fitzgerald
 Clara Fitzgerald
 Margaret Fitzgerald
 Edward J Fitzgerald 100 Springdale York Pa 17403
 Martha E Fitzgerald 6445 Germantown Ave Philadelphia Pa 19119
 Mark L Fitzgerald 531 Route 113 Sellersville Pa 18960
 Sean Fitzpatrick P O Box 1659 Easton Pa 18044
 Marcia M Fitzpatrick 414 Lankenau Medical Bldg Philadelphia Pa
 Eleanor Fitzpatrick 844 Tennis Ave Ambler Pa 19002
 Mary P Fitzsimmons 315 South Oak Ave Primos Pa 19018
 Charlene Fitzwater
 Five Square International 1318 Valley Rd Villanova Pa 19085 370533080A
 Frances Fix 3 Maruca Drive Greensburg Pa 15601
 Godfrey F Fixl Box 332 Rd 1 Hellertown Pa 18055
 Mary Flaherty 5400 Broad St Pittsburgh Pa 15206
 Bessie H Flanagan 3341 N Philip St Philadelphia Pa 19140
 Carol Flanigan 121 Deerfield Court Glen Mills Pa 19342
 J Edwin Flannery Ruth H Flannery 23 E Albemarle Ave Lansdowne Pa 19050
 J Edwin Flannery 23 E Albemarle Ave Lansdowne Pa 19050
 Sonia Flato Stanley Flato P O Box 61 Bushkill Pa 18324
 Orville W Fleagle 11136 Gehr Rd Waynesboro Pa 17268
 Pauline Fleagle 23 Dewalt Avenue Mechanicsburg Pa 17055
 Anna Flear 6017 Torresdale Ave Philadelphia Pa 19135
 Francis E Fleck P O Box 633 Blue Ridge Summit Pa
 Philip C Fleck P O Box 75 Warrendale Pa 15086
 George Fleck C/O Roberta Mcgee Poa 449 Prospect Ave Bridgeport Pa 19405
 Elizabeth L Fleck 2533 Walton Road Huntington Valley Pa 19006
 Roman Fledderman Mrs Rose Fledderman Schwabenbauer 506 Chestnut Street St
 Marys Pa 15857
 Fleet Consumer Discount Co 242 S 69Th St P O Box 419 Upper Darby Pa 19082
 Fleet Mortgage Co Unknown
 Ruth Fleetwood
 John H Fleitz 351 Congress Avenue Lansdowne Pa 19050
 Humphrey Fleming 231 Pear Street Reading Pa 19601 370533100A
 Brian P Fleming Mellon Bank Central 755 Blanchard St Bellefonte Pa 16823
 G Fleming
 Ruthann Fleming 2722 Columbia Ave Willow Grove Pa 19090
 Frank R Fleming 122 Crofton Drive Pittsburgh Pa 15238
 A Fleming
 Suzanne E Fleming 7738 B Wagner Way Elkins Park Pa 10011
 Delbert Fleming Sohig Tower Blvd Pittsburgh Pa 15205
 Homer Fleming Pa
 Florence C Fleming State Hospital Norristown Pa 19401
 Russell Flemming 1485 Mcfarland Apt 4 Mt Lebanon Pa 15216
 Humphrey A Flemming 231 Pear St Reading Pa 19601
 Paul Flemming Philadelphia Pa 15203
 Thomas J Flesher 517 E Winding Hill Rd Mechanicsburg Pa 17055
 Larry Fletcher % Reed Dallas Insurance Agency 3118 Ridge Pike Pottstown Pa 19464
 Samuel S Fletcher M Eleanor Fletcher 486 2Nd Street Northumberland Pa 17857
 William Fletcher 110 S 12Th St Pittsburgh Pa 15203
 Fridea Flick 1819 Jfk Blvd Apt 313 Philadelphia Pa 19103
 Lisle S Flickinger Box 36 Homer City Pa 15748
 Fling Vacations 999 Postal Rd Allentown Pa 18103
 Flinn Stephen Rsusanne S 103 Kaufmann Ave Pittsburgh Pa 15227
 Floyd Flinger Frank A Lample 209 Grimm Ave Ellwood City Pa 16117
 J Flint
 Bernice Flichter 119 Ave A Horsham Pa 19044
 Edward G Flood 401 W Mountain Ave Pen Argyl Pa 18072
 E T Flood 25 Skippack Pike Broad Axe Pa 19002
 Angel Flores 231336198A
 Flores
 Tomas A Flores 1621 E 8Th St Apt 2 Bethlehem Pa 18015
 Flour City Architectural Metals P O Box 360988M Pittsburgh Pa 15251
 Rosa Flourney
 Flower Man
 Flowers Mill Veterinary Hospital 8 South Flowers Mill Road Langhorne Pa 19047
 Harriet Floyd Harrisburg Pa
 Theodore J Fluhr 149 W Susquehanna Ave Philadelphia Pa 19122
 Leonard H Flurer 3101 Daniels Road Nazareth Pa 18064
 Margaret M Flynn 1442 W Lycoming Philadelphia Pa 19140
 Denise Flynn C/O Lorai Flynn 2134 Gratz St Philadelphia Pa 19121
 Flynn Theater For The Performing Art 002 Penn Center Plaza Philadelphia Pa 19102
 Thomas Flyte 2980 Main Street Schnecksville Pa 18078
 Fm&C Limited Partnership P O Box 15188 Reading Pa 19601
 Fmma Pool 88756 Elkins Park Pa 19027 370533080A
 Ralph Focht
 Charles B Focht Rd 2 Harrisburg Pa 17110
 Fodera
 Joseph F Foell Megan E Foell 108 Sterling Drive P O Box 458 Silverdale Pa 18962
 Fogel Pa
 Warren H Fogel 3810 Airport Rd Rd Box 26 Allentown Pa 18103
 Helen Fogerty
 Sandra K Fogle Pa
 Eileen M Foley Joan F Foley 7500 Brookfield Road Philadelphia Pa 19126
 Elise Foley 2419 Hollis Rd Havertown Pa 19083
 Catherine R Folger 1102 Philadelphia Avenue Barnesboro Pa 15714
 Natalie B Folkman 1510 Lorraine Road Reading Pa 19604
 John Follman Pa
 Charles Folsom
 Sara C Folta
 Thomas J Foltin Barbara J Foltin Box 261B Upper Black Eddy Pa 18972
 Kathy Fontana David Fontana 780 Cooke Dr Apt B Pittsburgh Pa 15234
 Albert Fonticoba 330 Oregon Ave Philadelphia Pa 19148
 Food Arena 190 Alameda Plaza Butler Pa 16001
 Food Gallery 5550 Centre Avenue Pittsburgh Pa 15232
 Foodland Market Bealer Grades Rd Coraopolis Pa 15108
 Diane Fools 2701 Blair Mill Rd Willow Grove Pa 19090
 George Foose 570725804A
 Maude B Foose Walter House Apt 10D Easton Pa 18042
 Footer Dry Cleaner 114 E 8Th Avenue Homestead Pa 15120
 Peggy Foran 8 N Lansdowne Ave Lansdowne Pa 19050
 Raymond Forbes C O Marcia Forbes 345 Garrison Way Gulph Mills Pa 19428
 Elizabeth R Forbes 32 Horsham Rd Hatboro Pa 19040
 Paul M Forbes 5325 Old York Rd Philadelphia Pa 19141
 Forbes Chevrolet % Xerox Corp 651 East Park Drive Harrisburg Pa 17112
 Forbes Trail Auto Rt 22 Murrysville Pa 15668
 Forbes Tvl/Allegheny 4 North Shore Center 106 Isabella St Pittsburgh Pa 15212
 Harry L Ford P O Box 64 E. Greenville Pa 18041 231336198A
 Ruby Ford
 Charles Ford Helen Mccabe 342 E Penn Ave Norristown Pa 19401
 Charles Ford Helen H Mccabe 342 E Penn Ave #2A Norristown Pa 19401
 T M Ford Philadelphia Pa
 Loretto D Ford 5500 N Marshall St Philadelphia Pa 19120
 Inez Ford 1604 Catharine Philadelphia Pa 19146
 Sara A Ford 14 Williams Rd Haverford Pa 19041
 Donna M Ford 235 Fairview Av Apt 4 Waynesboro Pa 17268
 James N Ford
 Herbert P Ford 21 Erwin Street Duquesne Pa 15110
 Jewel Ford 1001 City Ave Wa706 Philadelphia Pa 19151
 Glenn C Ford 158 Harding Dr Fairless Hills Pa 19030
 Thomas Ford 321 E Somerset Philadelphia Pa 19134
 Lottie Ford C/O Ms Ford 4121 S 85Th St Philadelphia Pa 19153
 Corinne Ford 2340 Laplace Street Pittsburgh Pa 15219
 Ford Credit
 Ford Motor Credit 207 Cedar Manor Elizabeth Pa 17022
 Doris Fordham Rd 2 Box 2502 Frackville Pa 18419 240795959A
 Mike C Fordmerc Route 11 Box Q Hallstead Pa 18822
 George Foreman
 Foreverday Waterproofing 6251 Saltsburg Rd Penn Hills Pa 15235
 P Forg
 Cynthia J Forish Beaver Mdws Pa 18216 370533100A
 Michael D Forlow Duane F Forlow Rr 4 Box 510 Tarentum Pa 15084
 Beatrice Form 6613 Oakland St Philadelphia Pa 19149 232825878A
 Form Corporation P O Box 8695 Pittsburgh Pa 15221
 Betty S Forman P O Box 18084-0084 Philadelphia Pa 19147
 Isadore P Forman Dpm Green Hill Apts D1015 1001 City Avenue Philadelphia Pa
 19151
 Anna Fornadley
 Fornance Emergency Group Box 1800 Norristown Pa 19404
 Diane M Forney Rd 8 Box 8768 E Stroudsburg Pa 18301
 Anderson Forrest 452 S. Roberts Rd. Rosemont Pa 19010
 Frank W Forrest Philadelphia Pa
 Colleen F Forrest 14 E Main St Windsor Pa 17366
 Daniel K Forry 416 Prospect Rd Columbia Pa 17512
 Forst Pa Fraud Div 3020 Market Street Philadelphia Pa 19104
 Sidney Forstater 2401 Pennsylvania Avenue #4A4 Philadelphia Pa 19130
 David Forsted 615 Fariston Drive Wynnewood Pa
 Bonnie S Forster Rd 1 Box 241 Mertztown Pa 19539 370533100A
 Louise G Forsythe Strath Haven 1008 Swarthmore Pa 19081
 Edgar L Forsythe 221 Frary Drive Apt 1 New Kensington Pa 15068
 Fort And Company Box 711 Charlottesville Va 15022
 Fort Penn Lodge 134 Attn George Mickey 118 Ransberry Ave East Stroudsburg Pa
 18301
 Fort Steuben Surgical Rural Delivery 4 Box 156A Burgettsto Pa 15021
 John F Forte
 Julia Fortescue
 Richard Fortney Robin Fortney Rd 1 Box 86A Dysart Pa 16636 230961349A
 Michael G Fortunato 605 Hickory Circle Canonsburg Pa 15317
 Ronald M Fosnaught
 Mary L Fossell Pa
 Donald Foster
 Nelle Foster
 A A Foster 212 Petrie Lane Duncansville Pa 16635
 Reanard Foster 929 Serrill Ave Yeadon Pa 19050
 Alfred F Foster 318 John Street Chester Pa 19013
 Kim S Foster
 Louis Foster 2900 Cng Tower 625 Liberty Avenue Pittsburgh Pa 15222
 Ethel G Foster 1039 Church Street Abington Pa 19001
 Ida L Foster 314 Harry Rd Coatesvl Pa 19320
 Chad S Foster
 Anna Foster 7239 Penn Av Pittsburgh Pa 15208
 E T Foster 350 Plaza Blvd C-23 Morrisville Pa
 Anna Foster
 Bessie M Foster William L Foster Rt 4 Danville Pa 17821
 Foster Medical Group P O Box 13650 Philadelphia Pa 19101
 Fostersly Square Inc 231253755A
 Malitas Fotios 5421 Oxford Av A Philadelphia Pa 19124
 Melissa D Foulke Esther Mae Foulke 511 Golden Lane Brookhaven Pa 19015
 Gregory Fountain 143 N 60Th St Philadelphia Pa 236003046D
 Four More Ltd DbA Le Cage 610 Spruce St Scranton Pa 18503
 Four Seasons Hotel One Logan Square Philadelphia Pa 19103
 Emma Fourt
 Robert W Foust Rd 2 Box 70 Canton Pa 17724 231336198A
 Donald L Fowler Apt 1A 260 Chatham Park Dr Pittsburgh Pa 15220
 Oswald Fowler 1215 E Alfred Dr Apt E Yeadon Pa 19050
 Frank K Fowler R R 11 Box 692 York Pa 17406
 Keith T Fowler 4008 Northminster Sst Pittsburgh Pa
 Frances O Fowler P O Box 359 Mars Pa 16046
 Carol Fowler 44 E Front St Po Box 187 Media Pa 19063
 Jamil A Fowler Pa
 Jamila Fowler Pa
 Lucille Fowler 241 Jefferson Pittsburgh Pa 15237
 William A Fox Regina B Fox 2010 Penn Avenue Pittsburgh Pa 15221
 Charles W Fox Arlene M Fox 6786 Knollwood Dr Fairview Pa 16415
 Carol Fox 1701 Borbeck Ave Philadelphia Pa 19111
 Susan M Fox 408 East Gravers Lane Philadelphia Pa 19118
 Edward G Fox 1507 Manhtongo Street Pottsville Pa 17901
 Betty J Fox 19 W Stratford Ave Lansdowne Pa 19050
 Romayne R Fox Rr 34 Barcroft Rd Box 338 York Pa 17406
 Richard C Fox Unknown
 Rubye Fox
 Mary Fox 136 Mill Pittston Pa 18640
 Lula B Fox 210 S Jefferson St Kittanning Pa 16201
 Edna B Fox 218 S Sheldon St Philadelphia Pa 19120

Edna B Fox 218 S Sheldon St Philadelphia Pa 19120
 William Fox 315 North Main Bangor Pa 18013
 Catherine Fox Blue Bell Pa 19422
 Kay Fox 714 Brookline Blvd Pittsburgh Pa 15226
 Elouise Fox Pottstown Pa
 Fox Pharmacy Inc 3000 Nort 22Nd St Philadelphia Pa 19132
 Foxco Contracting Company 200 Blanchard Street Osceola Mills Pa 16666
 David J Fox 39 N West St York Pa 17404
 Andrew N Foy 2823 OHenry Circle Lancaster Pa 17601
 Fr Teschner Dds Ltd 111 E Chestnut St Lancaster Pa 17602
 Harold G Frace 115 Veile Street Easton Pa 18042
 Pasqual R Fragnito 442 Green St Allentown Pa 18102
 Harold G Frailey Rd 8 Box 8181 Frailey Rd Stroudsburg Pa 18360 370533100A
 Catherine Frain Philadelphia Pa 19104
 Leonard M Fraivillig Rd 7 Box 41 Black River Rd Bethlehem Pa 18015
 John F Frame 387 Hermitage St Philadelphia Pa 19128
 Rodger Frame % Ryan L Frame Rr 3 Box 493 Manheim Pa 17545
 Cary M Frame 219 E Willow Grove J1 Pittsburgh Pa 19118
 Francel A Accto & J C Penny 2000 Cleaview Ave Norrisbnw Pa 19403
 Luigi Francescangli House 159 Delancey Pa
 Francesco & Maria Inc Box 293 Temple Pa 19560
 Benedict Francis 3500 E Lincoln Highway Thorndale Pa 19372 370533100A
 Frances Francis
 Mario A Franco 131 Church Rd Apt 7K North Wales Pa 19454
 Marie Frangis 13 Efranoros St Pangrati Athens Greece Fc
 Marcia J Frank David M Frank Box 638 York Pa 17405
 Clarence Frank 224 Bradford Street Renoldsburg Pa 15851
 Frank Michael Catherine 703 Beacom Lane Merion Station Pa 19066
 Mildred R Frank 1019 N 4Th St Reading Pa 19601
 Jacob Frank 2121 Faunce St Philadelphia Pa 19152
 Frank Pasca & Jos Abruzzo 2510 Grays Ferry Av Phila Pa 19146
 Frank X Mohr Life Est
 Franke Progressive 236000404A
 William Frankel 721 Galnay Drive Bethel Park Pa 15102
 Frankford Allegheny Busin 3057 Frankford Ave Philadelphia Pa 19134
 Frankford Bank
 Frankford Hosp Red Lion And Knights Rd Bensalem Pa
 Frankford Morrell Medical Ctr 3790 Morrell Ave Philadelphia Pa
 Paul T Frankinfield 931 Glick Ave Allentown Pa 18103
 Stanley Frankl
 Harold K Franklin South Hills Chrysler Plym 105 Bunker Hill Drive Mcmurray Pa 15317
 Gregory Franklin 216 Conroy Way Tarentum Pa 15084
 Franklin Auto Glass Company 6212 Market Street Philadelphia Pa 19139
 Franklin Hosp Foundation Ital 525 W 13Th Street Franklin Pa 16323
 Franklin Institute 20Th & The Parkway Philadelphia Pa 19103
 Franklin J & E L Springer Heirs
 Cynthia L Franks 421 West Price Street Philadelphia Pa 19144
 Effie D Franks 821 3Rd Ave Juniata Altoona Pa 16602
 Richard J Franks Sandra R Franks 38 Elizabeth Street Wilkes Barre Pa 18702
 Dargan A Franks 2262 N 17Th St Philadelphia Pa 19132
 Stephen C Frano 1355 Second St Slatington Pa 18080
 David W Frantz P O Box 195 Leola Pa 17540
 Nancy Frantz Rr 2 Box 309 Tyrone Pa 16686
 John R Frantz 1502 King William Dr Pittsburgh Pa 15237
 Dale Franz 224 North Avenue Care Of Wmnp Pittsburgh Pa 15209
 Elizabeth Franz 2856 Orianna St Philadelphia Pa 19104
 Bertha A Franz Pa
 Richard J Frase 420 Calverton Ct Harleysville Pa 19438
 Fraser Bus Equip P O Box 7 Reading Pa 19603
 Sheila C Frasier 2428 Locust Lane Harrisburg Pa 17109
 Louis Fratelli
 Aniela Frattarola 641 S. Matlack Street Apt. A West Chester Pa 19380 231352533A
 Rosa Fraunhoffer 1014 N 6Th St Philadelphia Pa 19123
 Mary Frazee 2007 Delaware St Swissvale Pa 15218
 Isabel Frazer 8015 Navajo Street Philadelphia Pa 19118
 Dolores Frazier 1658 Hallowell Drive Pittsburgh Pa 15210
 Wesley Frazier 506 Lincoln Avenue Pittsburgh Pa 15206
 Leonard B Frazier Vanguard Fiduciary Trust Co Box 2600 Valley Forge Pa 19482
 Frazier Simplex P O Box 493 Washington Pa 15301
 Fred Astaire Dance Studio Of P 1229 Chestnut Street Philadelphia Pa 19107
 Fred Augst Painting 38 Mohican Dr C/O Fred Augst Schnecksville Pa 18078
 H Fredd 1515 Edgemont Avenu Chester Pa 19013
 Ralph L Fredenberg Box 372 Rd 7 East Stroudsburg Pa 18301
 Margaret Frederick Rd 3 Box 3948 Pottsville Pa 17901
 George Frederick Jane Frederick 1914 Shiffler Ave Williamsport Pa 17701
 Alice M Fredericks Wynnewood Park Apts Apt-12A Wynnewood Pa 19096
 Fredricktown Butcher Fredricktown Pa 15333
 Constance Free
 Joan M Freed P O Box 977 Quakertown Pa 18951 370533100A
 Abraham E Freedman Lafayette Bldg 5Th & Chestnut St Philadelphia Pa 19106
 Jacob J Freedman 172 N Latches Ln Bala Cynwyd Pa
 G Freedman
 Yetta M Freedman C/O Sylvan M Cohen 2220 Phila Saving Fund Bldg Phila Pa 19107
 Freedom Aetna Health Plan 150 Strafford Ave Wayne Pa 19087
 Freedom Mining Company
 Terri Freeman 1017 Fairfield St Scranton Pa 18509 060904249A
 Anthony A Freeman Box 42 Warminster Pa 18974
 Jeffrey M Freeman 64 Coventry Lane Langhorne Pa
 Walter D Freeman P O Box 6163 Lehigh Valley Pa 18001
 Thomas Freeman 1113 Kimball St Philadelphia Pa 19147
 Lois Freidenriech % David Waitl W/C Mgr Hang 3 Pittsburgh Pa 15231
 E G Freidman C/O Keith Madow Cpa 170 W Germantown Pike Norristown Pa 19401
 Victoria Freile
 Dorothy I Freligh 3607 Edison Wesleyville Pa 16510
 Douglas O Frempong 5076 Pajabon Dr Apt 102 Harrisburg Pa 17111
 Barry E French Pa
 William Frenchy Rd 5 Saucon Ave Bethlehem Pa 18015
 Fresenius Usa Inc P O Box 23596 Newark Pa 7189
 Sandra S Fretz Rr 2 Box 112 Zionsville Pa 18092
 John K Fretz Jean Kerby Warner 12 E Market St Bethlem Pa 18018
 Deborah B Freudenheim
 Lance W Freund 22 Alpark Avenue Pittsburgh Pa 15216
 Freundlich Memorial Fund P O Box 0061 Merion Station Pa 19066
 Max A Frey Collison Crafters Tel Hai Apt 407 Box 190 Honeybrook Pa 19344
 E E Frey
 Jack W Frey 1300 Oak Drive Macungie Pa 18062
 Mary Frey 32 Roberts St Mountain Top Pa 18707
 Frey
 John G Frey 560 Martin Philadelphia Pa 19128
 Jane W Frey Kevin A Frey 3410 Spring Rd Carlisle Pa 17013
 Freys Country Store 492 Kings Rd Apollo Pa 15613
 Guido Frezzo Box 44 Avondale Pa 19311 231336198A
 Guido Frezzo Box 44 Avondale Pa 19311
 Benjamin C Frick 355 C Lancaster Ave Haverford Pa 19401 131026995A
 Fredrick Frick
 Jeffrey S Frick Peggy J Bergey
 Robert S Friday Loretta S Friday 2536 Heartwood Drive Pittsburgh Pa 15241
 Morris L Fried 6404 Algon Ave Philadelphia Pa 19111
 Alice W Fried 1291 Clubhouse Rd Gladwyne Pa 19035
 Richard G Fried P O Box 477 Kimberton Pa 19442
 Fried Kane Walters Zuschlag & Grochmal 625 Stanwix St 1404 Allegheny Pittsburgh Pa 15222
 Alma L Friedberger 1650 Sylvan Dr Blue Bell Pa 19422
 Adolph Friedeberg
 Elyse M Friedland 1018 Surrey Rd Phila Pa 19115
 Robert M Friedman P O Box 485 Blakeslee Pa 18610
 Marcie W Friedman Eric M Friedman 1801 Buttonwood St 811 Philadelphia Pa 19130
 Harry Friedman 42 S 15Th St Suite 1120 Philadelphia Pa 19102
 Jay Friedman P O Box A Blue Bell Pa 19422
 Elinor K Friedman 516 Foxrun Ln Bryn Mawr Pa 19010
 Friedman B & M 811 Porter St Philadelphia Pa 19148
 Daniel V Friedmann 1190 Carie Lane West Town Pa 19395
 Daniel V Friedmann 1190 Carie Lane West Town Pa 19395
 Friedmans Express P O Box 480 Wilkes Barre Pa 18773
 Albert Friedrich 3041 Claridge Rd Cornwells Hts Pa 0 231717558A
 Joseph A Friel 7174 Ruskin Ln Upper Darby Pa 19082
 James Friel
 James J Friend 27 Suncrest Dr Delmont Pa 15626
 Friends Of Frank Was
 Donald G Frier 1625 Sherwood Rd Wyomissing Pa
 Jim Fries 440 N High St Unit 2 Wst Chster Pa 19380
 T D Frieze
 Michael Frigge 5105 Wayne Ave Philadelphia Pa 19144
 Fringe Benefits Inc 1 North Ormond Avenue Havertown Pa 19083
 Ron H Frisch 335 Fifth Ave Pittsburgh Pa 15222
 Arlene Frishman T/A James Whtmn Auto 6250 Harbison Av Phila Pa 19149
 Hess Fritz 1800 Village Circle Apt 222 Lancaster Pa 17603
 Harold Fritz
 Jennie L Fritz 525 Schuylkill Reading Pa 19601
 Katie Fritz 816 N 48Th St Philadelphia Pa 19139
 Michael Fritz Frances Ann Fritz 1624 N 15Th St Reading Pa 19601
 Sarah C Fritz 900 E King Street Lancaster Pa 17602
 Toby Fritz
 Josephine M Frizell 2031-B N John Russell Circle Elkins Park Pa 19027
 Hal B Frohlich 207 Dunbar Dr Pittsburgh Pa 15235
 Robert L Fronduti 245 Gateway Towers Pittsburg Pa 15222
 Frontier Insurance 231365353A
 Fronzaglia
 Frotos Zavala Gonzalez 1225 N 9Th St Reading Pa 19601
 Harry T Frownfelter P O Box 1061 Williamsport Pa 17703
 Ruby Frozizi 2114 W 6Th Street Chester Pa 19013
 Rywa Fruchtman 1007 Herberton St Pittsburgh Pa 15206
 Scott Fry 821 Hemlock St Boalsburg Pa 16827 370533100A
 Hilda M Fry Rr 2 Box 65A Emmaus Pa 18049
 Samuel J Fry Rd 7 Box 299 New Castle Pa 16102
 Earl C Fry 1207 Oakridge St Pittsburgh Pa 15226
 Lewis Fry Irrevocable Burial Reserve % Westmoreland 2480 S Grande Blvd Greensburg Pa 15601
 Fry Pa
 Minnie M Fry 416 Talbot Braddock Pa 15104
 Douglas Frye
 Roger L Frye 524 S 16Th St Harrisburg Pa 17104
 Roger L Frye 524 S 16Th St Harrisburg Pa 17104
 Lonnie E Frye 408 S 2Nd Street Lykens Pa 17048
 David T Fryer 2888 Lincoln Street Camp Hill Pa 17011
 James E Fryher The Village Of Oxford 9 Ramsgate Court Blue Bell Pa 19422
 Sharon A Fshister
 Francis A Fuchs 717 Gravel Hill Rd Southampton Pa 18966
 Jamie Fudell Collex Collision Experts 357 Meetinghouse Rd Carriage House Jenkintown Pa 19046
 Melinda Fudge
 Peter J Fugelli
 Margaret F Fugh 327 Bulter Street Pittsburgh Pa 15223
 Fujisawa Smithkline Corp
 M Fukuuchi
 Fulginiti Pa
 J Fulks
 Shawnette T Fulks 5714 Lansdown Ave Philadelphia Pa 19131
 Frank Fuller
 Audra Fuller 219 N Jefferson St Kittanning Pa
 Harry B Fuller 123 Pembroke Drive Delmont Pa 15626
 Chonte Fuller 760 Hill Ave Pittsburgh Pa 15221
 Gladys Fuller 5120 Ludlow Street Philadelphia Pa 19139
 Lisa Fuller Pa
 Charlotte S Fuller 952 East 24 St Erie Pa 16503
 Jan R Fuller 18 N Chestnut St Scottsdale Pa
 Iona S Fullerton 2220 Fox St Williamsport Pa 17701
 Robert B Fulmer Rfd Nazareth Easton Pa 18042
 Joanne C Fulper 2150 Johnston Drive Apt #3 Bethlehem Pa 18017
 Charles R Fulton 2017 W Potomac Ave Chicago Il 60622 236648508A
 Richard A Fulton P O Box 73 Saint Thomas Pa 17252
 Thomas L Fulton R D 1 Box 161 Windsor Pa 17366
 Mildred L Fulton Marris Parnassus Pa 15068

Fulton Bank P O Box 8 East Petersburg Pa 17520
 Fulton Bank Asc Fbo Nolts Ponds Inc
 Fulton Medical Laboratory Pittsburgh Pa 15203
 Joseph Fumanti 204 Wyoming Ave Wyoming Pa 18644 370533100A
 Ueda Fumirou 116 Water St Apt 5A Edinboro Pa 16412
 Fun Dancer Footwear C/O Peggy Schneider P O Box 289 Oneida Pa 18242
 Yoichi Funakoshi Chihiro Funakoshi 614 Bigelow St Pittsburgh Pa 15207
 Peter K Fung
 Wilmer M Funk % Veterans Admi Hosp Coatesville Pa 19320
 Devolias E Funk Alverta M Hoffmaster 901 S Albemarle St York Pa 17403
 Erika Funke 62 Butler Street Kingston Pa 18704
 Funny Side Up 425 Stump Rd North Wales Pa 19454
 Robert J Furlong P O Box 155 Center Square Pa 19422
 Furman Construction Management Co Franklin Mills P Roject 12123 Knights Rd Phila
 Pa 19154
 Charles Furst 1043 Cotton St Reading Pa 19601
 Chieko Furumi
 Kathryn E Fuscaldo 954 Conestoga Road Rosemont Pa 19010 941737782A
 J Futrell
 Futurus Medical Inc 25 N Main Street Doylestown Pa
 Freda Fye Snow Shoe Twp Moshannon Pa 16859 231642962A
 A Fye Box 88 Walston Pa 15781
 G & M Restaurant Inc 2151 Columbia Avenue Lancaster Pa 17603 231642962A
 G & W Association
 G C Murphy Co 5939 Penn Avenue Pittsburgh Pa 15206
 G C Murphy Company 531 5 Av Mckeesport Pa 15132
 G M Ellis Industrial Maintena 44 Hampton Court Newton Pa 18940
 G P Fastener
 G W G Diagnostic Inc 1337 Pine St Philadelphia Pa 19910
 G&H Distributors Inc P O Box 1221 Bristol Pa 19007
 Ga Mcdonald Insurance Agency
 Gab Business Service P O Box 803 W Conshocken Pa 19428
 Georgia Gabel 742 Bower Rd Pittsburgh Pa 15243
 Paul Gabos Pa
 Jeanne O Gabriel Martin G Gabriel Oke Bldg 7740 B Stenton Ave Philadelphia Pa
 19118
 Antigone Gabriel 1195 Jeffrey Lane Langhorne Pa 19047
 Geraldine E Gabrielli 390 Cornerstone Dr Mohrsville Pa 19541
 Jennifer Gachagua 33 Logan Ave-405 State College Pa 16801
 Joseph Gadaleta P O Box 30 Onieda Pa 18242 230758070A
 Gaddis Pa
 Alex Gaddy 1930 Plymouth St Philadelphia Pa 19138
 Naaman Gadi Carolyn C Gadi 200 Oakhill Road Bala Cynwyd Pa 19004
 Paul J Gadmoski
 Gaerter
 Mamie C Gaffney 210 Penn Valley Ter Morrisville Pa 19067
 Mamie E Gaffney 210 Penn Valley Ter Morrisville Pa 19067
 Mamie Gaffney 210 Penn Valley Ter Morrisville Pa 19067
 John Gaffney 429 Locust St Reading Pa 19601
 Kathy Gaffney
 Gage Company P.O. Box 1168 Pittsburg Pa 15230
 Gabriel Gagliano
 U Gagliardo P Gagliardo 548 N 6Th St Reading Pa 19601
 Debra L Gaiewski 1311 Ave D Reading Pa 19601
 Linda Gailistis 89 Sparks St 2F Philadelphia Pa 19120
 Henretta Gaines Pa
 Michael M Gaines 21 Farragut St Philadelphia Pa 19139
 C Gaiser
 Habeeb I Galadanchi 215 W Fairmount Ave Apt 601 State College Pa 16801
 Florence H Galbraith Rydal Park Apt 524 Rydal Pa 19046
 Harry L Galbraith 2133 S Frazier St Philadelphia Pa 19143
 Elizabeth W Galbreath
 Paul J Galdieri Nicole Pace Galdieri 1972 Molinaro Street Allentown Pa 18104
 Claire Galebaugh R F A Hershey Pa 17033
 Mark A Galgano 388 Tall Meadow Ln Morrisville Pa 19067
 Victor Galichinski 2818 Lamott Ave Willow Grove Pa 19090
 Joseph A Galie 1600 Rhawn St Philadelphia Pa 19111
 Andres Galindo 570725804A
 Michael P Galiyano 1156 Spring St Reading Pa 19601
 Gallager Bassett 250965406A
 William L Gallagher 607 Elmway Circle Blue Bell Pa 19422 231336198A
 Gallagher
 Katherine Gallagher
 W Gallagher
 Hugh P Gallagher 419 N Leh St Allentown Pa
 Stephen Gallagher 1905 Brown Ave Bensalem Pa 19020
 Helen D Gallagher 8833 Stenton Ave Care Of Central Park Lodge Philadelphia Pa
 19138
 Kenneth Gallagher Mrs Kenneth Gallagher
 C M Gallagher Pa
 Margie Gallagher
 Tracy A Gallagher 2751 Burgandy Dr Erie Pa 16506
 Gloria Gallagher 330 W Broad St Bethlehem Pa 18018
 Joseph Gallagher 426 John St Lancaster Pa 17602
 Anna Gallagher Nancy Stefansky 24 North Welles Street Wilkes Barre Pa 18702
 Beth Gallagher 1836 Fox Chase Rd Philadelphia Pa 19152
 Susan Gallagher 1836 Fox Chase Rd Philadelphia Pa 19152
 Gallagher Bassett Service Inc 236291113A
 Gallagher Equip Co Bnkrpty P O Box 203 Exton Pa 19341
 David Gallant
 Helen M Gallardo Pa
 Gallatin National Bank 2 West Main Street P O Box 759 Uniontown Pa 15401
 Gallatin Natl Bank P O Box 2198 Uniontown Pa 15401
 Steven G Gallatis
 A E Callegher
 Madeline Gallego 517 E Hill Greek Dr Philadelphia Pa 19120
 John Galleo And Fran Peabody 136 E 8 Av Conshohckn Pa 19428
 Gallery Photo Scranton Pa 18510 370533100A
 Gallery Photo 404 Prescott Avenue Scranton Pa 18510
 Marie Galley
 Michael A Galliano 206 Augusta St Pittsburgh Pa 15211
 Margaret T Galligan
 Croce N Gallina 802 W Second Street Lansdale Pa 19446
 Gallitzin Auto Sales
 Edna M Gallman 1057 Belvoir Rd Norristown Pa 19401
 Joseph Gallo C/O Magnolias Vineyard 2204 Village Road Orefield Pa 18069
 Gallo Robert Dlynn B
 Frank J Gallo 261 Cumberland St Apt 3 Harrisburg Pa 17102
 Migdalia Gallo
 Robin Galloway Dba Great Ideas 1035 Market St Phila Pa 19107
 Charles I Gallub 7801 Cobden Road Laverock Pa 19118
 Edward J Galvin Emily Galvinellen Gail Galvin 15 Green Lane Aston Pa 19014
 Carmen P Galzerano 222 Franklin St Aliquippa Pa 15001
 Gamalators Inc Box 173 Clifford Pa 18413
 Vincent Gambale Barbara Gambale 149 Conestoga Rd Malvern Pa 19087
 Clyde R Gamber Jr 25 North Kinzer Ave New Holland Pa 17557
 Monty L Gamble 1516 Lombard St No 1B Philadelphia Pa 19146
 Shirley Gambler Charles Gambler 1230 Mulberry St Reading Pa 19604
 Gambone
 John M Gamby Barner Gamby Jr 7412 Sleepy Hollow Road Linglestown Pa 17112
 Verne N Gamber 935 Houser Rd Fayetteville Pa 17222
 Arthur C Gammarino 02429843-1 307 N 65Th St Philadelphia Pa 19139
 Christophe Gammons 1985 Fairwood Lane State College Pa 16803
 Katherine G Gande Whalen Gande 125 W North St Apt 209 New Castle Pa 16101
 Elan Gandsman 42 Oakland Terrace Bala Cynwyd Pa 19004
 Margaret H Gandy Universal Construction Group Inc 9 Briarwood Ct Mechanicsburg
 Pa 17055
 David Gang Danbrow Walter Harrisburg Pa 17113 370533080A
 M Ganges
 Hans Gangl 245 William Dr Hershey Pa 17033 710294708
 Thomas H Gann P O Box 8240 Philadelphia Pa 19101
 Evelyn Gannin Mc Kean Olds Inc Pittsburgh Pa 15224 370533100A
 James A Gannon 2605 Laurel Drive Bristol Pa 19007
 Karen L Ganong
 Marcella Ganster Karl Ganster 110 W Douglas St Reading Pa 19601
 Karl Ganster Marcella Ganster 110 W Douglas St Reading Pa 19601
 Hilda Gantz 750 Kelly Dr York Pa 17404
 Matt Garb Jerome Jadorna T Robine 100 Rosewood Lane Gallitzin Pa 16641
 Erica K Garber Earl Garber 327 Indiana Creek Dr Levittown Pa 19057
 Bernard Garber 616 Harts Ridge Road Conshohacken Pa 19428
 Gerald M Garbutt Box 275 Smock Pa 15480
 Prudencio Garcia P O Box 1495 Reading Pa 19603 236003049B
 Maria Garcia 570 Adams Court Holland Pa 18966
 Juan Garcia 1849 Boas St Harrisburg Pa
 Marco Garcia P.O. Box 405 West Grove Pa 19311
 Carlos Garcia Rosales 30
 Daniel Garcia 1031 Essex Court Bethlehem Pa 18017
 Lisandra Garcia 1701 Paxton St Harrisburg Pa 17104
 Javier Garcia 640 Jefferson Ave Apt 3E Scranton Pa 18510
 Carmen Garcia 1110 E Wyo Blvd Reading Pa 19601
 Marcos Garcia Ramonita Garcia 790 Cardinal Dr Harrisburg Pa 17111
 Edwin Garcia Box 590 Reading Pa 19607
 Roberto M Garcia-Ortiz 101 Walnut St 1St Fl Reading Pa 19601 370533100A
 Garden State Farms 3655 So Lawrence Street Philadelphia Pa 19148
 Jerome Gardener 4512 W Springfield Avenue Philadelphia Pa 19143
 Ric Gardenhire Pa
 Mildred Gardiner Pa
 Leon Gardner 144 S 3Rd Ave Coatesville Pa 19320
 Florence G Gardner
 Mulford L Gardner 117 W State St Kenneth Square Pa 19348
 Mulford Gardner 117 W State St Kemitt Square Pa 19348
 Marshall G Gardner 529 E 21St St Apt 1 Erie Pa 16503
 Donna Gardner 143 Hindman Rd Butler Pa 16001
 Warren J Gardner Pittsburgh Pa
 Grace Gardner 7711 Kelly Pittsburgh Pa 15208
 Linda Gardner 2033 N 9Th St Philadelphia Pa 19122
 Donald Gardner 126 North 11Th St Reading Pa 19601
 Diane K Gardner Apt 2 Kunkle Johnstown Pa 15906
 Gardon Inc Pa
 Jack Garfinkel
 Theresa Garfinkel The Philadelphian Apt 18 C 42 Philadelphia Pa 19130
 D J Garing Honesdale Pa 18431
 Garja Insurance Agency P O Box 191 Williamsport Pa 17703
 Garland Presbyterian Church C/O Debra Bugbee P O Box 71 Garland Pa 16416
 Garlet Company P O Box 3178 401 Bridge Street Scranton Pa 18505
 Tina M Garlock 33 Rosedale Hershey Pa 17033
 Carrie Garman
 Martin Garman 2652 Ashville Rd Oxford Pa 19363
 Hazel Garman 1203 Mifflin St Huntingdon Pa 16652
 Steven L Garman 556 Graystone Rd Manheim Pa 17545
 Garman Pa
 David W Garner Box 1147 Sproul Pa 16682 230961349A
 Anna M Garner 27 Woodridge Dr Carnegie Pa 15106
 Maddie Garner
 Graydon C Garner
 Leah Garnes
 Robert H Garra 414 Mahoning St Lehighton Pa 18235
 C Garrett
 Theodore S Garrett 1531 Waynesborough Road Paoli Pa 19301
 Sandra Garrett 5217 N Fairhill St
 Kenneth Garrett 602 W. 9Th Street Chester Pa 19013
 Garrett Buchanan Co C/O Jackie Shea 7575 Brewster Ave Philadelphia Pa 19153
 Garrett Hill Construction Douglassville Pa 19518 370533080A
 Garrett Hill Construction Co Inc 104 Woodbrook Drive Douglassville Pa 19518
 370815476A
 Sarah E Garrety 831 Florida Ave York Pa 17404
 Thomas R Garris C/O Henry Ostrowski 422 W 17Th St Erie Pa 16502
 Lester Garrison 200 East Main Street Campbelltown Pa 17010 230961349A
 Dorothy Garrison Oliver Garrison P O Box 61003 King Of Prussia Pa 19406
 Mark Garrison 1628 Hancock Road North Wales Pa 19454
 Eula E Garrison 1 Whitney Terrace Pittsbrgh Pa 15219
 Janet Garrison 13 Monroe Ave Bristol Pa 19007
 William C Garrow P O Box 132 Wynnewood Pa 19096
 Joyce T Garth P O Box 7535 Pgh Pa 15213

Genevieve Gartle
 John Gartner Charles Ritter, Inc. American & Brown Streets Box 16557 Philadelphia
 Pa 19123 231642962A
 Benjamin Gartner 2031 Allegheny Ave
 Martha Gartrell
 James G Garvey 917 Beech St Scranton Pa 18505 230758070A
 Jeffrey L Garvin Rd No 1 Ruralbox 225F Weatherly Pa 18255 941737782A
 Jeffrey L Garvin Rd No 1 Ruralbox 225F Weatherly Pa 18255
 Frank C Garvin 2924 Columbia Ave Lancaster Pa 17603
 Lorraine Garvin 1822 S 36Th St Philadelphia Pa 17269
 Gary R Zemanek Inc
 Reginald F Garyek
 Garys Super Disc 324 Lewis Road Royersford Pa 19468
 Garys Towing 908 Forest Avenue West Homestead Pa 15120
 Donna Garzone
 Kris J Gasker 223 W Catawissa St Nesquehoning Pa 18240
 Robert Gaskin Rd 4 Box 81A1 Burgettstown Pa 15021 370533100A
 Paul Gasparini 5073 Pajabon Dr Harrisburg Pa 17111
 Louis Gaspero 17 W Front St Bridgeport Pa 19405
 Jennifer Gass
 Robert J Gaston 862 Oak St Coplay Pa 18037
 Loris Gaston Pa
 Ronda J Gates 122 November Dr Apt 4 Camp Hill Pa 17011
 Karen Gates Lane Auto Body 7145 Clover Ln Upper Darby Pa 19082
 George Gates
 William D Gates 1105 Plaza Drive Apartment 209 State College Pa 16801
 Christine L Gates Kenneth Todd Henney 101 Woodsale Trl Pk State College Pa 16801
 Gates Mcdonald & Co 730 Holiday Dr L Pittsburgh Pa 15220 236291113A
 Gateway Suite 500 2 Chatham Center Pittsburgh Pa 15219 250965414A
 Gateway Foods Of Pa
 Gateway Pharmacy
 Gateway To Valley Forge 249 E Swedesford Rd Wayne Pa 19087
 Carol Gatewood 114 Western Avenue No 2 Pittsburgh Pa 15215 061249050A
 David H Gatewood R D 1 Box 5466 Grove City Pa 16127
 Gatewood Emergence Services Pc P O Box 8500 S 7995 Philadelphia Pa 19178
 232430426A
 David Gatten 6221 7Th Av 4 Beaver Falls Pa 15010
 Gatti Pa
 Albert C Gaudio
 Mary A Gaughan 1101 Clay Avenue 2K Dunmore Pa 18510
 Charlene Gaughan Erin Gaughan 666 Sanderson Street Throop Pa 18512
 Gaugler Pa
 Dennis J Gaul 2330 E Dauphin St Phila Pa 19125 370533100A
 Jeffrey A Gaul 4705 Gibraltar Rd Reading Pa 19606
 Mabel Gaut Box 504 Main Street Pleasant Unit Pa 15676
 Norman C Gautreau 38 Caravan Ct Middletown Pa 17057
 Susan C Gavaghan 345 Ripka St 1St Ft Phila Pa 19128
 John H Gaval 26 South St Mahanoy City Pa 17948
 John R Gavin 1614 Monroe Ave Scranton Pa 18509
 Gavins Home Improvement Media Pa 19073
 Gavlik Construction P O Box 44 Glenwillard Pa 15046
 Shelley M Gay 112 Watkins St Scranton Pa 18508
 John Gay Mount Airy 7200 Mcallum Street Philadelphia Pa 19119
 Florence H Gay
 Ruth E Gay Robert L Gay Jr 436 S Lansdowne Ave Yeadon Pa 19050
 James R Gay
 Chiquitta M Gaym Pa
 Anna H Gazdun Pa
 Gb Stores 1407 Scalp Ave Johnstown Pa 15904
 Ge Transportation Systems Attn Marilyn Pagni Hr Industrial Drive Grove City Pa
 16127
 Virginia T Gear
 Rita Gearing
 Mary L Geary 785 Montclair St Pittsburgh Pa 15217 431104396A
 John A Geary C/O Turk 118 N Main St Coopersburg Pa 18036
 Kathryn B Geary Irwin B Geary 941 Walnut St Allentown Pa 18102
 Isabelle F Geary 612 Weldon Latrobe Pa 15650
 Carl F Gebhardt R D 1 Box 230 Barto Pa 19504
 Lillian B Gedance 5759 N Fairhill St Philadelphia Pa 19120
 Lillian B Gedance 5759 N Fairhill St Philadelphia Pa 19120
 Charles Gee 709 Mixsell Street Easton Pa
 Marilyn E Geeha
 Albert E Geer 2121 Millersville Rd Rm D 14 Millersville Pa 17551
 Geesaman Rock Construction Co Grainger W P O Box 216 Zullinger Pa 17272
 Mildred Geffmna
 Avis Gehl
 Beverly A Gehlman 7 Entrance Dr Johnstown Pa 15905
 Bertha M Gehman Pleasant Vly Pa 16743
 Johanna Gehman R D 1 Box 97 Barto Pa 19504
 Dorothy M Gehr Hc 31 Box 169 Williamsport Pa 17701
 Casey Gehret 1413 Hampden Blvd Reading Pa 19601
 Charles F Gehring Phyllis E Gehring Rd 1 Po Box 85B Trout Run Pa 17771
 Dennis N Gehris Box 461 Lindbergh Ave Blandon Pa 19510
 Gerald L Gehris 246 N 9Th St Allentown Pa 18102
 Philip D Geib 206 Greenwich Street Kutztown Pa 19530
 Un S Geier 1908 B Humphrey Herry Way Elkins Park Pa 19117
 William F Geiger 2910 Poplar St Philadelphia Pa 19130
 Leigh Geiger 218 N Easton Rd Apt E 18 Glenside Pa 19038
 Edward N Geiger
 Clifford Geiger 275 Juniper Dr Etters Pa 17319
 Janet Geiger David Geiger 209 E Fairwood Dr Chalfont Pa 18914
 Geisinger Clinic Internal Medicine N Academy Ave Danville Pa 17822
 Eugene E Geisinger 425 Pomader Ave Reading Pa 19606
 Geisinger Med Surg Fun North Academy Ctr Fund No Ge447266 Danville Pa 17822
 Geisinger Medical Ctr No Academy Ave Danville Pa 17822
 William Geisler Erie Pa
 Lawrence J Geisse
 Irene Geissler Rr # 3 Drums Pa 18222
 Audrey Geist P O Box 68 West Point Pa
 Suzanne M Geisz Pa
 Gelco Truck Leasing 4465 Campbells Run Pittsburgh Pa 15205
 Christopher Geld 9 S 7Th Street Easton Pa 18042
 Geldi John Jpalmyra M 1050 Welsh Rd Ambler Pa 19002
 Harold J Gelena 325 Sycamore Munson Pa 16860
 Mike Geles 18 Main Highland Pa 15237
 William Gelinis 133 E Wishart Philadelphia Pa 19134
 Mary Gelnett Phoenixville Pa
 Evelyn Gelormino Rd 2 Box 553 Bovertown Pa 19512
 Samuel Geltman Peter Geltman 227 W Beaver Avenue State College Pa 16801
 Gem Blouse Co Tower City Pa 17980
 Andrew J Gemski Rr 1 Box 191C Shickshinny Pa 18411
 Michael F Gena R D 3 Duncansville Pa 16635
 Genco 499 Nixon Road Cheswick Pa 15024
 Evelyn Gendelman 558 Remsen Road Philadelphia Pa 19115
 General American Credit P O Box 641439 Pittsburgh Pa
 General Binding Corp
 General Computer
 General Consultants 1560 Valley Center Parkway Bethlehem Pa 18017
 General Cryogenics Corp 1215 Henderson Ave Washington Pa 15301
 General Data Company In P O Box 15764 Pittsburgh Pa 15244
 General Distribution
 General Electric
 General Electric 1000 Continental Rd King Of Prussia Pa 19406
 General Fund Vendor Checks
 General Home Finance
 General Internal Medicine Of Lancaster 2301 Columbia Av Lancaster Pa 17603
 General Management Inc Seneca Consolidation Inc Pittsburgh Pa 15234 370533080A
 General Med Surg Fun North Academy Ave Fund No Ge39000 Danville Pa 17822
 General Nutrition 921 Penn Ave Pittsburgh Pa 15222
 General Surgical Assoc Pa
 General Telco Columbia Gas Of Pa 150 W 10 St Erie Pa 16501
 Genex P O Box 1006 Southeastern Pa 19398
 Genex Services Inc P O Box 1006 Southeastern Pa 19398
 Melanie A Gensel Robert Gensel
 Rodney Gensel West 17Th St Lot 15 Berwick Pa 18603
 Gentex Corporation Carbondale Pa 18407
 Harvey Gentles
 Mary B George P O Box 38 Wagontown Pa 19376 230961349A
 George V George 7308 Shisler Street Philadelphia Pa 19111 231336198A
 Joseph George Pa
 Eileen George 3 Pembroke Ct Pa
 Terry J George 720 Old Mill Rd B3 Wyomissing Pa 19610
 Blair George Barbara Ann Mckenrick 3347 Mary Street Drexel Hill Pa 19026
 David A George 3035 Main Street Schnecksville Pa 18078
 Estella George
 L D George
 Wayne E George 21 W Garrison St Bethlehem Pa 18018
 Getty George Pearl George 568 Hillcrest Pl Pittsburgh Pa 15216
 George Michael Apparel 104 West Main Street Girardville Pa 17935
 George Ruscitto & Associates 1900 Westmont Avenue Pittsburgh Pa 15210
 George Washington Carver Luncheon 400 Ardmore Blvd Pittsburgh Pa 15221
 Georgenia Reese 34 Greenwood Ave Pittsburgh Pa 15205
 Georgetown Univ 250969449A
 Joseph F Georgiana Georgia Lee Georgiana 403 Oldtown Street Carmichaels Pa 15230
 231336198A
 Geosight
 Dawn Geraci 9649 Dungan Rd Philadelphia Pa 19115
 Donald A Geraci Automtve Conditioning Svc 8434 Frankstown Rd Pittsburgh Pa 15235
 Panagiotis Gerasimidis 45 Richfield Rd Upper Darby Pa
 Emilie Gerbach 43 Marwood Ave West Lawn Pa 17837
 Sylvester Gerber Elizabeth Gerber Box 55 Ridgway Pa 15853
 Walter H Gerbron Near Schelly Station Allentown Pa 18105
 J H Gerdes 402 North 2Nd St Harrisburg Pa 17101
 James E Gerdun 135 Hiram St Pgh Pa 15209
 Albert Gerehart 745 Chiques Hill Rd Columbia Pa 17512
 Gene L Gerhard 325 N Easton Road Glenside Pa 19038
 Marcella Gerhard 450 Dekalb Pike North Wales Pa 19454
 Christopher H Gerhart Presidential Apts B 1112 Philadelphia Pa 19131 370533100A
 Irwin R Gerhart 1232 Summer St Philadelphia Pa 19107
 Philip Gerheim 352 Cypress Hill Drive Pittsburgh Pa 15235
 Leon Gerlach Dauphin Dep Bank 5517 Walnut St Apt 7 Harrisburg Pa 17109
 Wanda Gerlinsky Stanley J Voicheck Sr 1224 Wycombe Ave Darby Pa 19023
 Anna R Gerlock 3624 N Warnock Philadelphia Pa 19140
 Madame Germaine 15 Rue Duguay Trovian Paris 6
 Dave Germaine 353 Hastings Pittsburgh Pa 15206
 John E German C/O Frederick G Mcgavin P O Box 399 Reading Pa 19603
 De Germann
 Germantown Hosp Med Ctr 236 N Seymour St Philadelphia Pa 19144
 Germantown Surgical Services P O Box 1408 Southeastern Pa 19399
 Albert E Germeroth Box 1 Rd 2 Forksville Pa 18616
 Lisa M Gerofans 885 York Rd Warminster Pa 18974
 William Geroni 117 Middle Road Dublin Pa 18917
 Susan J Gerrity 337 W Lancaster Ave Wayne Pa 19087
 Wolfgang Gersdorf C/O Jack Lee Hunker Pa 15639 370533100A
 Gershell Bros Warehouse 710 20 N 5Th St Philadelphia Pa 19123
 S Gershkovitz
 Betty Lou M Gerstell Frederick W Gerstell Exec C/O Ballard Spahr Andrews &
 Ingersoll Ph
 Pearl Gertheadleki 1977 Linden Street Lancaster Pa 17601
 Trudel Gertrude B303 Merion Garden Stapon Pa 19066 230952300
 Carol A Gervasio New Jersey National Bank Middletown Trace Apts #24 800 Trenton
 Rd Langhorne Pa 19047
 Christopher Getch 8803 5 Crefeld St Philadelphia Pa 19118 232825878A
 C G Getgen 2343 Linn Street Williamsport Pa 17701
 Noah Gethers Ella M Gethers 228 E 21St St Chester Pa 19013
 Matthew Gettis Kathy Kunkel 416 S 17Th St Reading Pa 19601
 Kenneth F Getty Broad & Main Streets Telford Pa 18969
 Gettysburg Diagnostics
 Elmer E Getz Vada M Getz 324 East New Street Lititz Pa 17543
 Lillian Gewing
 Charles Geyer 1224 Lancaster Ave Berwyn Pa 19312
 Walter M Geyer % Daves Sunoco 2122 Weber Lane Norristown Pa 19401
 Gene Geyer 1338 Mineral Spring Rd Reading Pa 19601
 Najm Gharavi Evelyn Gharavi 546 W Ingomar Rd Ingomar Pa 15127

Talal M Gharbi 5601 Penn Ave Apt C 51 Pittsburgh Pa 15206
 Kim Gheng 21 E Frederick St Lancaster Pa 17602
 James E Gherardi Eastern Dawn Mobile Home Pk Lot B-18 Langhorne Pa 19047
 Chi Insurance Company 240795463A
 Alidad Ghiassi
 Ghmc Crna Se P O Box 12232 Philadelphi Pa 19144
 Jack Giambalvo 1793 Whiteford Rd York Pa
 Vincenzina Giampaolo 1121 Cobbs Street Drexel Hill Pa 19026 231336198A
 Randy Giancaterino 2642 S Watts St Philadelphia Pa O 231717558A
 Anna Gianino
 Louis A Giannelli 2018 Latta Street Allentown Pa 18104
 Gerald M Giansanti C/O Bop Cmi 800-01-04 133 S 9Th St Reading Pa 19602
 Giant Eagle 0078 230 Rodi Road Penn Hills Pa 15235
 Tod Giarth
 Joseph R Giarth Margaret F Giarth Rt 2 Box 458 Altoona Pa 16601
 Kevin L Gibaldi
 Richard Gibble Blaise Alexander Inc 14 Lionel Lane Mill Hall Pa 17751
 John D Gibble Diane M Gibble Unknown
 Theodore E Gibbon Janice K Gibbon Box 331 Rd 1 Yellow Springs Road Chester Springs Pa 19425
 Theodore J Gibbon Janice Gibbon % Body-Borneman & Lowa Inc 100 Porter Rd Pottstown Pa 19464
 Donald G Gibbons C/O Harry Bellwoar Esq 1400 Two Penn Ctr Philadelphia Pa 19102
 Patrick F Gibbons 342 Oak St Sharpsville Pa 16150
 James Gibbons 335 E Lancaster Ave Apt C 24 Downingtown Pa 19335
 Maryann H Gibbons 6 Black Pine Lane Levittown Pa 19054
 Michael J Gibbons
 David L Gibbs 107 So Elmer Ave Sayre Pa 18840
 Judith A Gibbs 11 Salisbury Avenue Toronto M413
 Gibraltar Computer 311538725A
 Lewis E Gibson Box 127 Crabtree Pa 15624 340244000B
 Lewis E Gibson Box 127 Crabtree Pa 15624 340244000B
 Charles W Gibson Bethel Park Pa 15102 370533100A
 Richard A Gibson 1423 Market St Care Of Margaret C Hanwright Linwood Pa 19061
 Regina C Gibson School Lane House Apt 307 Philadelphia Pa 19144
 Elizabeth Gibson
 John G Gibson 244 S Homestead Drive Landisville Pa 17538
 Robert Gibson 224 S Madison Ave Upper Darby Pa 19082
 Thomas Gibson T/A Marine Ocean In 639 16Th Av Prospect Pk Pa 19076
 Jean R Gibson Mrs Elizabeth G Salisbury 115 Madeline St Pittsburgh Pa 15210
 Jean R Gibson 115 Madeline St Pittsburgh Pa 15210
 Cecelia Gibson 503 River Rd Croyden Pa 19021
 Carolyn Gibson
 Carolyn Gibson P O Box 452 Doylestown Pa 18901
 Earl Gibson 829 North 41St Street Philadelphia Pa 19104
 Todd Giddings Beaver Branch Dr Penna Furnace Pa 16865
 Luke Giddings 5143 N 15Th St Phila Pa 19141
 Carmen Giella Philomina Giella 919 Marion St Reading Pa 19604
 Louis A Gies 371 Chestnut Street St Marys Pa 15857
 John E Gieseke Phyllis Gieseke 9 Kingapple Lane Levittown Pa 19055
 T Gieszykiewicz 6945 Nicholson Street Pittsburgh Pa 15226
 Helen H Giffin Fidelity Bank Broad/Walnut Sts Philadelphia Pa 19107
 Richard Gigler 434 Meridian Street Pittsburgh Pa 15211
 Gail Gigliotti 412 N Orange St Apt #A-2 Media Pa 19063
 D G Gigol Box 313 Stroudsburg Pa 18360
 Gigos Inc Dba Gigos Pizza 21 Crystal St E Strdsbg Pa 18301
 Franca Gilbert 2200 Las Brisas Way 325 Sierra Vista Pa
 Arthur Gilbert 423 E Hortter St Philadelphia Pa 19119
 Anna E Gilbert The Brethern Home P O Box 128 New Oxford Pa 17350
 William G Gilbert Benton C F Gilbert Rr 1 Box 263 E Coatesville Pa 19320
 D R Gilbert Oberdorfer Rd Rd 4 Box 594 West Pittston Pa 18643
 Esteve Gilbert 1390 Camphill Road Dresher Pa 19034
 Judith Gilbert 416 12 W Union St Collegeville Pa 19382
 Peter J Gilbert Joan K Gilbert Rr 1 Box 371 Perkaspie Pa 18944
 David L Gilbert 6781 Crittenden St Philadelphia Pa 19119
 Bessie M Gilbert 712 Lamar St Wilkensburg Pa 15221
 Joseph W Gilbert 900 E King Street Lancaster Pa 17602
 Stephen C Gilbert 263 Valley Pk Sq Bethlehem Pa 18018
 Gilbert Associates Inc 412 Washington St Reading Pa 19601
 Gilbert S Solomon & Assoc 2940 Usx Tower Pittsburgh Pa 15219
 Pearl L Gilchrist 900 Lincoln Hwy Box 180 East Mc Keesport Pa 15035
 Gilda Gloria Company
 Donna Gildersleve 2251 Rt 307 East Austinburg Pa 44041
 Mattie Giles 2655 N 9Th St Philadelphia Pa 19133 232825878A
 Henry C Giles Mary Jean Giles % Wilson Baum Agency Inc 314 Long Run Road Mckeesport Pa 15134
 Richard Giles Linda 5940 Timothy Rd Harrisburg Pa 17112
 Debbie Giles 6937 Mt Vernon St Apt 2 Pittsburgh Pa 15208
 Alan Gilfert Pa
 Erin V Gilger 1100 Newportville Road Croydon Pa 19020
 William L Gilhool 615 Parrish Road Swarthmore Pa 19081
 Nicho Gill
 Atticus Gill
 Kerrie G Gill Rfd 1 Lewis Rd Ballston Spa Pa
 Melody A Gill 117 Cherryton Street Aliquippa Pa 15001
 Stanley J Gill 2 Independence Pl Apt #912 Philadelphia Pa 19106
 Matthias A Gill 2417 Poplar At Havertown Pa 19083
 Harry J Gill Orveta M Gill Hastings Pa 16646
 Edward Gillece Cynthia A Gillece 1407 Woodland Ave Pittsburgh Pa 15212
 Pauline Gillen Apt 1108 Logan Sq East 2 Franklin Town Blvd Philadelphia Pa 19103
 Edward J Gillenberger 506 Brownsville Rd Pittsburgh Pa 15210 231336198A
 M A Gilileo 1420 Locust St Philadelphia Pa 19102
 Patrick Gillespie C/O Ruth Gillespie 5825 5Th Ave 114 Pittsburgh Pa 15232
 James Gillespie 822 Emerson Ave Farrell Pa 16121
 James J Gillespie 1618 B 56Th St Philadelphia Pa 19143
 Margaret Gillespie 2302 Pearl Street Philadelphia Pa 19104
 Soledad Gillespie
 Andrew F Gillespie 910 W Susquehanna Ave Philadelphia Pa 19122
 Elesabeth I Gillet 512 Township Li Blue Bell Pa 19422
 James R Gillette 918 11 2 Wyoming St Allentown Pa 18103
 S E Gilley Jeanne M Gilley Allison Park Pa 15101 061249050A
 William Gilliam Dorothy Obgesby 4428 N Uber St Philadelphia Pa 19140
 Georgina Gilliespie 1St St South Lehighon Pa 18235
 Robert Gillin 1100 Ashbridge Rd Bryn Mawr Pa 19010
 Lydia Gillingham 415 Broad Ave Belle Vernon Pa 15012
 Noanie M Gillner 7200 Baptist Road #209 Bethel Park Pa 15102
 James Gilmore
 Frances Gilmore Box 102 Oil City Pa 16301
 Fredrick H Gilmore
 James F Gilmore
 Diane Gilmore 1236 North 6Th St Reading Pa 19601
 Richard Gilpin
 Clifford M Gilpin Marilyn Gilpin 201 Madison Ave. Philadelphia Pa 19006
 Warren D Gilyard 231336198A
 Gimbels
 Thomas F Gimeno 38 Liberty Hill Mahanoy City Pa 17948
 Kristin Gimpel 135 Cliff Rd King Of Prussia Pa 19406
 William Gines Rd 1 Box 269-N White Haven Pa 18661
 D Gingrich
 Richard E Gingrich 19 East King St Lancaster Pa 17603
 Richard A Ginther Alma B Ginther 13 Burrell Drive Carnegie Pa 15106
 Patricia A Giordano 911 S Delhi St Philadelphia Pa 19147
 Margaret Giorgetti Chateaugay Apts 102 500 Hoodridge Dr Pittsburgh Pa 15234
 Romeo Giorgi 52 Balnaky Rd Inverness Iv24Bs Scotland Fc
 Giorgio Foods Inc P O Box 96 Temple Pa 19560
 Anthony Giovannelli Rd 1 Box 223 Strasburg Pa 17579
 J Giovanni J Giovanni Pugma
 Dennis C Gipprich Rr 3 Box 3324 Mohnton Pa 19540
 Girard Bank Philadelphia Pa
 Girard Medical Center 8Th St & Girard Ave Philadelphia Pa 19130
 Girard Tr Trayser 2Nd Fl 3 Girard Plz Philadelphia Pa 19101
 Girl Scout Troop 151 27Th & Douphin St Rr Wright School Philadelphia Pa 19132
 Ramon A Girona 1240 Woodbine St Bethlehem Pa 18017
 Frank L Gish Fran 218 N Main St Shenandoah Pa 17976
 John P Gismondi 10 Grayhurst Drive Pittsburgh Pa 15235
 Gist Brocades P O Box 8538-286 Philadelphia Pa 19171
 Gita Enterprises Inc 1560 Valley Center Parkway Bethlehem Pa 18017
 John A Gitas 1117 E Carson Street Pittsburgh Pa 15203
 Sonia Gittleman 231336198A
 James Gittens 271 Ridge St Nanticoke Pa 18634
 Frank Giunta 3132 N Broad St Phila Pa 19132
 Frederick T Givens Re: Debra Pierce/12-28-90 2645 N. Third St. Ste 460 Harrisburg Pa 17110
 Mabel C Givens 2114 Chestnut Ave Ardmore Pa 19003
 Giving Of Self Partn
 Giving Of Self Partn
 Wendy J Givler Chrysler Credit Corp 2150 N Union St Middletown Pa 17057
 Mare K Gjini
 Kenneth A Gjulich Toyota Motor Credit 11 Ridgewood Way Harleysville Pa 19438
 Denis M Glacum P O Box 82 Unionville Pa 19375 370533100A
 Beatrice Gladden 1627 South St Philadelphia Pa 19146
 Victoria E Gladney 986 Woodbine St Pittsburgh Pa 15201
 Bertha Gladney
 Glah Brothers Inc P O Box 1005 Paoli Pa 19301
 Anna Glaister Robert Stoebener 128 E 8Th Ave Tarentum Pa 15084
 Florence Glaser Bonsall Ave Drexel Hill Pa 19026
 Eurice Gasplie Pa
 Johnston A Glass Rd 2 Box 346 Indiana Pa 15701 250720790A
 Roosevelt Glass Demetrius Glass 5727 Drexel Rd Philadelphia Pa 19131
 Mary A Glass
 Jay Glass 7200 Brentwood Road Philadelphia Pa 19151
 Glass Shop 1175 S Governors Ave Dover De 19901
 Glass Specialists Inc 1907 Scott St Feasterville Pa 19047
 Glassman
 George E Glatfelter Frannie M Glatfelter 3500 Holly Rd Dover Pa 17315
 Felecia Glavin 2623 S Lloyd St Philadelphia Pa 19153
 M Gleason
 Mary C Gleason 889 N 50Th Philadelphia Pa 19139
 S L Gleason
 Marie Gleason
 Rosemary Gleason
 Gleason Cherry & Cherry Pc P O Box 505 Dubois Pa 15801
 Robert C Glegghom Rd 2 Box 385 Watsonstown Pa 17346
 Joseph L Gleixner Edna C Gleixner 450 W Mill Steet St Marys Pa 15857
 Margaret M Glendenning 527 Vine St Apt 308 Johnstown Pa 15901
 Kenneth C Glenn Patricia Glenn 495 Starrett Road Lioniger Pa 15658
 Amos Glenn 3812 W Poplar St Philadelphia Pa 19104
 Glenn Johnson Construction Co
 Glenoak Beneficial 3731 Frankford Philadelphia Pa 19124
 Sadie Glickman Park Towne Pl Apt W301 2200 Ben Franklin Pkwy Philadelphia Pa 19130
 Sadie Glickman Park Towne Pl Apt W301 2200 Ben Franklin Pkwy Philadelphia Pa 19130
 Fran M Glickstein 8201 Henry Avenue Philadelphia Pa 19128
 Cheryl M Glinesky Pa
 Micheal Glisson
 P A Glista 528 Holmes Rd Morton Pa 19070
 Edger Gloss 30 South 2Nd St Emory Pa 18049
 Frenzle Glover 2508 N 18 Street Philadelphia Pa 19132 953630868A
 Frenzle Glover 2508 N 18 Street Philadelphia Pa 19132
 Anna Glover 508 Cora St Pittsburgh Pa 15208
 Shirley Glover Rr 2, Box 161-A Smithfield Pa
 D Glumm
 Andy Glutz Mary Glutz 1030 South St Pottstown Pa 19464
 Gmac 100 Witmer Rd Horsham Pa 19044
 Gmac Mortgage 8360 Old York Rd Elkins Park Pa 19117
 Gmac Mortgage Corp Of Pa 8360 Old York Rd Elkins Park Pa 19027 370533080A
 Gmac Mortgage Corp Of Pa Elkins Park Pa 19027 370533080A
 Gmac Mortgage Corp Of Pa Elkins Park Pa 19027 370533080A
 Gmac Mortgage Corp Of Pa Elkins Park Pa 19027 370533080A
 Gmac Mortgage Corp Of Pa Elkins Park Pa 19027 370533080A
 Gmac Mortgage Corp Of Pa Elkins Park Pa 19027 370533080A
 Gmac Mortgage Corp Of Pa Elkins Park Pa 19027 370533080A
 Gmac Mortgage Corp Of Pa Elkins Park Pa 19027 370533080A
 Gmg Lewistown 300 Highland Avenue Lewistown Pa 17044 231642962A

Gmm Cleaning Service
 Gnaden Huetten Hosp 11Th & Hamilton Sts Lehigh Pa 18235
 Gnaden Huetten Hospital
 Anthony A Gnass 430 E Franklin St Slatington Pa 18080
 Patricia Gnipp
 Goal Drilling Co 2222 Birchwood Dr Indiana Pa 15701
 Gary M Gubernik 75 Bridlewood Way York Pa 17402
 Ellen Gochenauer 3310 St Thomas Williamson Rd Chambersburg Pa 17201
 Mary Goddard
 Albert Goddard
 P Godfrey Medicare For E Goel P O Box 890313 Camp Hill Pa 17089
 Lena Godizzaro
 Godorecci Pa
 Harry Godoskin 7107 Old York Road Cheltenham N H Philadelphia Pa 19126
 Jesus Godoy Triboro Electric Corp 539 Jacksonville Rd Warminster Pa 18974
 Thelma N Godshall 417 S 14Th St Harrisburg Pa 17104
 Todd E Godwin
 Joseph G Godwin Mls45883 Plymouth Twp Pa 18651
 Michel Goeb 118 Rue Vanban Lyon France Fc
 Michel Goeb 118 Rue Vanban Lyon France Fc 69006
 Thomas H Goebel Violet P Goebel 11 Hillside Road Wayne Pa 19087
 Donald H Goettel Julia F Goettel 103 Nyetimber Pkwy Coraopolis Pa 15108
 Dennis F Goetz Nack Mhp Lot 50 Erie Pa 16506
 Edna C Goetzinger C/O J V Kissanc Exec 5604 5Th Ave Pittsburgh Pa 15232
 Herbert K Goff Evelyn D Goff % Veterans Admi Hosp 735 Harrison City Rd Greensburg Pa 15601
 M M Goff 242 Vine Street Johnstown Pa 15901
 Catherine B Gogarty Rd 6 Beadnell Dr Sewickley Pa 15143 370815476A
 Charlotte Gogaware P O Box 732 Irwin Pa
 Marie T Gogel 626 Providence Rd Apt A Aldan Pa 19018
 Dale A Goheen 70 High Street Felton Pa 17322
 Cathy S Gohn
 R E Goins
 Christina Golamis
 Jacque Golaszewski Box 496 Rd1 Jermyn Pa 18433
 Milton Gold C/O Adelman & Levine 1900 Two Penn Center Philadelphia Pa 19102
 I Gold Diamond Rock Rd. Box 352A Malvern Pa 19355
 Zola H Gold One Oliver Plaza Pittsburgh Pa 15222
 Gold Factory Outlet Inc 9475 E Roosevelt Blvd Philadelphia Pa 19114
 Gold Miles Corp 6415 Castor Av Phila Pa 19149
 Anna Goldbalt
 Cy Goldberg 260 S Broad St Ste 1320 Philadelphia Pa 19102 370533100A
 Marjorie Goldberg Cedarbrook Hill Apts Apt A226 Wyncote Pa 19095
 Elliott Goldberg 7700 Lycoming Avenue Melrose Park Pa 19027
 Sheldon Goldberg 810 Kendrick Street Philadelphia Pa 19111
 Dorothy Goldberg P O Box 9102 Pittsburgh Pa 15224
 Rose S Goldberg Westbury Apartments Apt 271 So 15Th Street Phila Pa 19102
 Nancy M Goldberg 92 Riverside Dr Wilkes Barre Pa 18702
 Simon Goldberg Elsie Goldberg 1001 City Ave Apt Ed1114 Philadelphia Pa 19107
 Arthur H Goldberg J Helen Goldberg
 L Goldberg
 Ruth Goldberg
 Mannie Goldberg 1515 N Franklin Philadelphia Pa 19122
 Theodore Goldberg 312 Boulevard Of The Allies Suite 220 Pittsburgh Pa 15222
 Joseph Golden 1140 Roosevelt Dr Dresel Hill Pa 19026
 Joseph C Golden Lee Golden 503 S 26Th Philadelphia Pa 19146
 Stephen L Golden 516 Catharine St
 Golden Age Club
 Golden One Credit Union 1560 Valley Center Parkway Bethlehem Pa 18017
 Golden Tan Intrnl 4972 Library Rd Bethel Park Pa 15102
 Golden Triangle Rive 26 Coles Row Mckees Roc Pa 15136
 Goldfinger II Inc 1313 Architects Bldg Philadelphia Pa 19103
 Kathleen Goldham
 James Goldhorn Pa 231319849A
 Roland Goldis
 Harry C Goldman 1001 City Line Ave Apt 915 Philadelphia Pa 19151
 Wilbert K Goldman 2843 N 25Th St Philadelphia Pa 19132
 David R Goldman 3400 Spruce St 9Th Floor Hup Philadelphia Pa 19103
 Jay Goldsleger 5 Azalea Lafayette Hill Pa
 Andres Goldsmid 15 Kent Road Apt 4 Upper Darby Pa 19082 020170490A
 Alonzo Goldsmith 5 Penn Center Plaza Philadelphia Pa
 Audrey E Goldsmith 4642 Mulberry Street Philadelphia Pa 19123
 Jacob Goldstein Stock Transfer Dept 9Th Floor One Eleven North Broad St Philadelphia Pa 19107
 Peppe Goldstein
 Samuel Goldstein
 Allan Goldstein 1327 Magee Ave Philadelphia Pa 19111
 Bruce Goldstein 218 Tanner Avenue Hatboro Pa 19040
 Philip H Goldstein
 Michael J Goldstone 539 Conshohocken St Rd Bala Cynwyd Pa 19004
 Golebiew
 Carla Golembiewski Brandon Golembiewski 262 Gedding St Avoca Pa 18641
 Nilo F Colletti 1704 Pineford Drive Middletown Pa 17057
 Naomi B Golsmith Robert P Golsmith 591 Methodist Rd Greenville Pa 16125
 Naomi B Golsmith 591 Methodist Rd Greenville Pa 16125
 Christopher Golson 2940 Sunset Lane York Pa
 Horace Golston Pa
 Gerry M Goltz 9601 Ashton Rd Philadelphia Pa 19012
 Rubin H Golumbic Gladys H Golumbic C/O Allen T Golumbic Sherry Road St Marys Pa 15857
 Philip M Golumbic Rebecca Golumbic 2955 Green Street Harrisburg Pa
 Neville Golvala
 Sandra Gombeda C/O Paul Gombeda Electrical 1565 St James Place Roslyn Pa 19001
 Sydney J Gomez 85 Providence Drive Doylestown Pa 18901 370533100A
 Anthony Gomez 414 North 2Nd St Reading Pa 19601
 Ramiro Gomez-Cortez 516 N 9Th Street Apartment #3 Reading Pa 19604
 Steve Gonda
 Myrtle Gonzagowski 3813 Clover Lane Madison Wi
 Raymond Gonzales 401 West Duncannon Avenue Philadelphia Pa 231642962A
 Pedro Gonzales
 Armando Gonzalez 2013 Frush Valley Rd Temple Pa 19560 370533100A
 Jose R Gonzalez
 Felipe D Gonzalez 358 Walnut St Coatesville Pa 19320
 Sylvia Gonzalez 2550 N 3Rd St Philadelphia Pa 19133
 Arianee Gonzalez 117 S 6Th Street Lewisburg Pa 17837
 Jose Gonzalez
 Nelson M Gonzalez 2400 Eastern Blvd York Pa 17402
 Erika M Gonzalez 3928 N 6Th St Philadelphia Pa 19143
 Alejandro Gonzalez 210 W Vine St Lancaster Pa 17603
 Anna E Good Rd11 Box 143 Reading Pa 19607
 Esther Good Rd 2 Box 2266 Mohnton Pa 19540
 Scott J Good Susan R 427 E 1St Street Birdsboro Pa 19508
 Elizabeth A Good
 Good Time Pizza 1011 Market Street Lemoyne Pa 17043
 Good Times Bassin Assoc Inc R D 3 Box 211 Elverson Pa 19520
 Teresa A Goodall 360 Tarragonna Street Pittsburgh Pa 15210
 Earl S Goodboldt 8609 Dicks Pl Philadelphia Pa 19153
 Joyce S Goode Keith Starr Shillingburg 412 Highland Ave Aliquippa Pa 15001
 W Goode
 Cleopa Goode C/O Robert C Wright Esq 19 W 5Th St Chester Pa 19013
 Erma C Goodling Attn Lewis P Sterling 25 East King Street York Pa 17401
 Shirley L Goodman 151 Plum St Oil City Pa 16301
 L Goodman
 Nathan Goodman 6300 Old York Road Philadelphia Pa 19141
 Louis Goodman % Malcom Jacobsen 516 Swede St Norristown Pa 19401
 Carolyn Goodman
 Sidney Goodman C/O Bernard Roth 5000 5Th Ave Apt 107 Pittsburgh Pa 15232
 Emma G Goodman 708 Yeadon Ave Yeadon Pa 19050
 Cathy M Goodman 160 Pine Court Norristown Pa 19401
 Goodnoe Farm Dairy Bar Inc Sycamore St & Rt 413 Newtown Pa 18940
 Gordon Goodridge
 L Goodstei
 Goodwill Baptist Church 50 W Germantown Pike Norristown Pa 19401
 Mi Goodwin
 Tomika Goodwin
 Dolly B Goodwin Mary S Goodwin 825 4Th Ave Waynesburg Pa 15370
 Bernie Goodwin 6124 N Broad St 3Rd Fl Philadelphia Pa 19141
 Jayanthi Gop 311 C Bristol Dr York Pa 17403
 Ann C Goplerud 8115 Negley Ave Pittsburgh Pa 131624203A
 J Goral 13039 Dorothy Phila Pa 19116
 Alan Gorchou Prudential 125 Strafford Wayne Pa 19087
 Clyde W Gordin Rose Tree Pa 19063
 Bennie E Gordon Zora V Gordon P O Box 298 Chester Pa 19016
 Gregory L Gordon 1925 Noblestown Road Pittsburgh Pa 15205
 Kathryn Gordon 9Th Scott Sts Stroudsburg Pa 18360
 Janice H Gordon Robert E Kraftowitz 1312 Richmond St Pittsburgh Pa 15218
 M A Gordon
 Louise Gordon C/O Mrs L G Weiss 5325 Old York Rd Apt 1103 Philadelphia Pa 19141
 Patrick Gordon 809 Main St E Pittsburgh Pa 15112
 Thomas Gordon 1391 4Th Ave Arnold Pa 15068
 Marvin R Gordon P O Box 2672 Warminster Pa 18974
 Barbara Gordon Fayette Diner 271 N Gallatin Av Uniontown Pa 15401
 Anthony Gordon P O Box 663 Revere Pa 18953
 Gordon Pa
 Lucille T Gordon 803 Oak Lane Ave Philadelphia Pa 19126
 Ardonna Gordon Rd3 219 Valey View Pk Dallas Pa 18612
 William Gordon
 Gordon Of Phila 1210 Stanbridge Street Norristown Pa 19401
 David Gore Pa
 William M Gore Helen M Gore Country Club Manor Apt J1 York Pa 17404
 Barbara Gorham 5010 N Sydenham St Philadelphia Pa 19141
 Eline E Goris
 Michelle Gorman 250 Westbrook Drive Clifton Heights Pa 19018 230961349A
 Tom J Gorman 5707 Tackawanna Ave Philadelphia Pa 0 231717558A
 William L Gorman Pa
 O S Gorman Gipsy Pa 15741
 O S Gorman Gipsy Pa 15741
 William E Gorman Convent Road Lenni Pa 19052
 Eugene Gormley 267 Cleveland St Philadelphia Pa 19130
 Candace Gormont P O Box 434 Blue Bell Pa 19422
 Aron Gornish P O Box 8134 17705
 Napoleon V Gorski 12 E Johnson St Philadelphia Pa 19144
 Gosen Fire Company Box 2111 West Chester Pa 19380
 Carrie A Goshier Cornwall Pa 17016
 Kevin Goshorn
 Marion J Gosson Mariam J Lavin 225 Old Soldiers Rd Cheltenham Pa 19012
 Edward Gottfried Daniel Dupont Dba Springhaven Specialists 891 Baltimore Park Springfield Pa 19064
 Morris Gottlieb Walnut Plz Apts 721 63Rd And Walnut Sts Philadelphia Pa 19139
 Andrew Goudy Faulkner Pontiac 1518 Manley Dr B 36 West Chester Pa 19380
 Thomas H Goughler Mary V Goughler 118 N Pacific Av Pittsburgh Pa 15224
 J W Gouker Gouker Loice E 5829 Wissahickon Ave Phila Pa 19144 370533100A
 Gary L Gouker 54 Elk Dr Mcherrstown Pa
 Carol A Gould R D 5 Box 632 Meadville Pa 16335
 Charles L Gourley Apt 2R 242 S 21St St Philadelphia Pa 19103
 Beatrice Gousebeck
 Bethsie Gousse Patrick Gousse 1388 Neshaminy Vly Bensalem Pa 19020
 Governor Mifflin Class Of C/O Michele Romaine Vanreed 411 S Miller St Shillington Pa 19607
 Stephanie Gowdy % Us Air Inc Greater Pgh Intl Airport Pittsburgh Pa 15231
 Larry Gower Gower S Body Shop Inc 1308 Blue Valley Dr Pen Argyl Pa 18072
 Mary Gowland
 Edith Goyné
 Gr American Printer Inc 521 E 2Nd St Berwick Pa 18603
 Frank J Graboski
 Eugene F Grace 2924 Myler Blvd Mckeesport Pa 15132
 Grace Roots Alliance
 Grace United Meth Church
 Joseph Gradl Loretta Gradl 455 S St Marys Street St Marys Pa 15857
 John B Gradner Robin L Gradner 245 Charles Street South Hampton Pa 18966
 Graduate Emergency Service P C P O Box 7777 W4250 Philadelphia Pa 19175
 Graduate Hospital P O Box 30095 Philadelphia Pa 19103
 Graduate Hospital Radiology Assoc P O Box A Springfield Pa 19064

Graduate Nurses Alumni Association Os South Side Hosp 2814 Sageman St Pittsburgh Pa 15226
 Graduate Nurses Alumni Assoc Of South Side Hospital 2814 Sageman Sve Pgh Pa 15226
 Hugh Grady Mrs Hugh Grady P O Box 1815 Eaton Md 21601 231352641A
 Mary Grady
 Jesse Grady
 Johanna T Grady
 Schutzman S Graff P O Box 955 236 Market Street Kittanning Pa 16201
 Richard Graff 1 Potter St Warminster Pa 18974
 Graft Chrysler Plymouth Dodge
 Phillip J Graham 311538725A
 Robert Graham 81 Berry St Pittsburgh Pa 15205 370533100A
 Dennis Graham 207 Hellam Street Wrightsville Pa 17368
 Douglas A Graham Jane Ann Graham 1548 Glenwood Road Pittsburgh Pa 15241
 Clifford C Graham 1607 S 24Th Street Philadelphia Pa 19145
 James Graham 21130
 O Graham
 Clifford C Graham 1607 S 24Th St Philadelphia Pa 19145
 Bertram L Graham
 Ann Graham 108 N Fulton St Wilkes-Berre Pa 18702
 Lula W Graham Florence Taylor 63 Walnut St Philadelphia Pa 19144
 Jimmie Graham 3131 Knights St P O Box 1511 Bensalem Pa 19020
 Jimmie Graham 3131 Knights St P O Box 1511 Bensalem Pa 19020
 Thomas A Graham 2500 Maryland Ave Willow Grove Pa 19090
 David B Graham
 Charles M Grames 134 Main St Box 65 Connoquinsg Pa 16027
 Joseph C Gramlich P O Box 225 Plumsteadville Pa 18949
 Nancy L Gran 2202 Cedarcrest Dr Duncansville Pa 16635
 Nancy M Granahan 1518 Taki Drive Erie Pa 16505
 Judith W Granato 70 Fair Oaks Drive Pittsburgh Pa 15238
 Grand Marque Ltd
 Helen Grande 722 Wolf Street Philadelphia Pa
 Grandview Hospital 700 Lawn Avenue Sellersville Pa 18960
 Cynthia Granger 601 W 6Th St Chester Pa 19013
 John D Granneman 3501 Woodhaven Rd Apt 1125 Philadelphia Pa 19154
 Will T Grant 13 3Rd St Everett Pa 15537
 F Grant
 F Grant
 Barry D Grant Karen L Grant 2631 N 6Th St Harrisburg Pa 17110
 Robert D Grant Theodore J Feller 814 W Highland Dr Rear Tyrone Pa 16686
 Bertha Grant 944 E Johnson St
 Elizabeth Grant Grants 4726 HELLERMAN Philadelphia Pa 19135
 Grant Builders Inc 231336198A
 Grant Chemical Company Attn Accounts Receivable P O Box 17636 Philadelphia Pa 19135
 Grape Ivy Bldrs 1330 Charlestown Rd. Phoenixville Pa 19460
 Graphis Photo Consultanta Inc 2044 West 23Rd Erie Pa 16502
 K R Grasse Box 28 Telford Pa 18969
 Donald J Grassi Priscilla Grassi % Lauersen Agency Inc The Commons West Newtown Pa 18940
 Russell Gratzon % Us Air Pittsburgh Greater Pgh Internl Airport Pittsburgh Pa 15231
 Graudate Nurses Alumni Assos Of South Side Hospital 2814 Sageman Avenue Pgh Pa 15226
 Eric Gravely Gallery Market East Philadelphia Pa 19107
 Mary E Gravenor 1438 Virginia Ave Havertown Pa 19083
 Eileen Graver John Graver 608 S Gray St Brookhaven Pa 19015
 Larry F Graves Rd 2, Box 481 Coopersburg Pa 18036
 Katie Graves 422 Spotswood No 3 Moscow Id 83843
 Broadus Graves P O Box 612 Revere Pa 18953
 Vincent Gravin 4436 Oakmont St Philadelphia Pa 19136
 Patricia J Graw Pa
 Alexander Gray 1122 King Ave. Pittsburgh Pa 15206 250969449A
 Verne M Gray Box 114 Rd 5 Mars Pa 16046 431104396A
 Samuel V Gray Route 4 Box 204 Gibbon Glad Pa 16626
 Mary L Gray 1220 Delaware Ave Wyomissing Pa
 Guy E Gray 332 Valley St Lewistown Pa 17044
 Kathleen Gray 3340 N Water St Philadelphia Pa 19134
 Willie E Gray Gwendolyn 1725 Dallas Rd Phila Pa 19126
 Donald F Gray 25 Junewood Dr Levittown Pa 19055
 Rose Gray Pittsburgh Pa
 Gray Chevrolet Route 6611 Box 313 Stroudsburg Pa 18360
 Albert Grayce 667 Ridge Pk Lafayette Hill Pa 19441
 Mabel Grayger 3918 Cherry St Erie Pa 16509
 Larry J Graziano 29 Indian Summer Dr Holland Pa 19047
 John J Grazioli Minnie Petro 16 Barren Rd Newtown Sq Pa 19073
 Linda L Greason
 Great Bear Water Company C/O Po Box 41966 Philadelphia Pa 19101
 Great Lakes Collection Bureau Inc
 Great Valley Health 11 Industrial Blvd Paoli Pa 19301
 Great Valley Vending 535 Fifty Avenue E Mckeesport Pa 15035 133260245B
 Great Wall Restaurant 33 South Jackson Street Bellevue Pa 15202
 Great Western Bank
 Greater Charleroi Chamber Of Commer One Chamber Plaza Charleroi Pa 15022
 Greater Corning Area Chamber Of Commerce 42 East Market St. Corning Ny 14830 232200910A
 Greater Johnstown Comm Chest
 Greater Ne Family Med Assoc 2835 Tyson Ave Philadelphia Pa 19149
 Greater New York
 Greater Pitt Glass Co R D 1 Box 429 Montour Church Road Oakdale Pa 15071
 Greater Pittsburgh Chamber Of Co Three Gateway Center Pittsburgh Pa 15222
 Greater St Matthew Independent Chur Race & Vodges St Philadelphia Pa 19106
 Greater Warminster Chamber 501 N York Road Warminster Pa 18974
 Greatwest 250965414A
 Grecco Pa
 Flora L Greco 1700 8Th Ave Freedom Pa 15042 431104396A
 Rosalie Greco
 Anthony J Greco Marie F Greco 1019 Southampton Ave Wyndmoor Pa 19038
 John Greco 2024 Sansom St Philadelphia Pa 19103
 Greco Robert C/O Scibal Associates P O Box 289 Newton Square Pa 19076
 Greco Super Duper Mansfield Pa
 Florence Greeby 8120 Veree Road Fountain House Apt C 210 Philadelphia Pa 19111
 William R Green 1618 W 9Th Street Chester Pa 19013 230758070A
 Hattie M Green 9101 New Fells Rd. Apt B23 Levittown Pa 19054 231336198A
 Percy W Green Janice Diane Lee 4826 N Franklin Street Philadelphia Pa 19120 231431757A
 Michael Green 1902 Fitzgerald St Philadelphia Pa 19145
 Jason S Green 958 Woodland Drive Walnutport Pa 18088
 Paul Green Cornwall Heights Plant
 Adolph Green
 Robert D Green Eliz 608 Benton Lane Morrisville Pa 19067
 Luther Green
 Ida Green 2201 Friendship St Philadelphia Pa 19149
 D Green
 Herbert E Green 1302 De Kalb Pike King Of Prussia Pa 19406
 C M Green 501 N Olive St 1St Floor Media Pa 19063
 Shawn T Green 632 E King St Lancaster Pa 17602
 Robert M Green 28 Woodland Avenue Hershey Pa 17033
 Margaret L Green Allen Edward Green 145 Sycamore Dr Pittsburgh Pa 15235
 Frank Green Pa
 B H Green Phila Pa 19100
 Sarah Green Williamsport Pa 17701
 Marisol C Green 530 Siegel St Philadelphia Pa 19148
 Willie K Green 103 Viola St Duquesne Pa 15110
 We We Green 506 Chifont St Pittsburgh Pa 15210
 John F Green 750 Harshaw St 2F Philadelphia Pa 19146
 Deborah Green 1720 Oakwood Terrace 6F Penn Valley Pa 19072
 John Green 1050 Julia Blvd Hermitage Pa
 Sam Green Philadelphia Pa
 Green & Seidner Family Practice P O Box 1278 Lansdale Pa 19446
 Green Construction P O Box 686 Masontown Pa 15461
 Green Terrace Partners 404 Green Terrace Reading Pa 19601
 Rose A Greenbaum Ashley Dumont Ambassador Apts J 4 851 Red Lion Rd Philadel-phia Pa 19115
 Esther M Greenberg C/O Alvin E Tallon R D 3 Box 141 Beaver Falls Pa 15010
 Jacob Greenberg Pittsburgh Pa
 Brooke Greenberg
 Michael Greenberg David Greenberg 4719 Windsor Ave Philadelphia Pa 19143
 Andrew N Greenberg 1638 E Washington St Allentwon Pa 18103
 Esther Greenberg 635 Poplar Philadelphia Pa 19123
 Esther Greenberg West Oak Lane Philadelphia Pa 19104
 Greenberg Miller & Boff Inc P O Box 6200 Lehigh Valley Pa 18017
 Ronald B Greene 255 S 17Th St Ste 2205 Philadelphia Pa 19103 230961349A
 Stephen L Greene Buchanio Charles P Attny 424 Chestnut St Lebanon Pa 17042
 Mae B Greene 625 E Prince St Philadelphia Pa 19166
 Joseph Greene Rd 1 Belle Vernon Pa 15012
 Iris Greene
 Greene
 Virginia S Greene 135 Fieldcrest Dr Pittsburgh Pa 15221
 Matthew J Greene Derrick City Pa 16727
 James F Greene 144 W Barnard St West Chester Pa 19382
 Denise Greene Jennifer Greene 439 Denbigh Rd Langhorne Pa 19047
 William P Greene Madeline S Greene D12 Forbes Ave Carlisle Pa 17013
 Harry Greener 77 Davis St Trucksville Pa 18708
 Morris Greenfield Sylvia Greenfield 7740C Stenton Ave Sunset 209 Philadelphia Pa 19118
 Stanley W Greenfield Profit Sharing Plan 1035 Fifth Ave Pittsburgh Pa 15219
 Ellen L Greenfield Richard D Greenfield 361 W. Lancaster Avenue Haverford Pa 19041
 Greenfield Vol Fire Company R D No 1 Finch Hill Carbonhill Pa 18407
 Greenhouse Internists 345 E Mt Airy Ave Philadelphia Pa 19119
 Greenis Properties 4 Springwood Ln Chester Springs Pa 19425
 Ethel Greenspan Rd 3 Greensburg Pa 15601
 Morton Greenspoon Belle 3600 Conshohocken #2009 Philadelphia Pa 19131
 Greenville Nursing Home 17961 R R 1 Orwigsburg Pa 17961
 Greenville Regional Hospital Greenville Pa 16125
 Joel Greenwald North 2 Ward 3 Mayview State Hospital Bridgeville Pa 15017
 George M Greenway 532 Watkins St Philadelphia Pa 19148
 Willie Greenwell Pa
 Vickie Greff Box 457 Fogelsville Pa 18051
 Lisa Gregerson 3018 West 26Th St Apt 3 Erie Pa 16506
 Nathan Gregg 824 W. 30Th St. Erie Pa 16508 370533100A
 William Gregg Pa
 Teresa M Gregory Rr 1 Box 1430 Orwigsburg Pa 17961
 Gregory Land Scott Real Estate 1013 Vinal Street Pittsburgh Pa 15212
 Nichole Greiner 3018 Chestnut St Erie Pa 16508
 David J Greiner 1301 Mickley Rd Apt J6 Whitehall Pa 18052
 Pauline C Greiner 5620 East Lake Rd Erie Pa 16511
 Katherine M Grelis Lillian W Grelis 5144 Oxford Ave Philadelphia Pa 19124
 George Greller 901 Arch St Philadelphia Pa 19107
 Gregory Greluch Linda Greluch 208 Green St Lansdale Pa 19446
 Gremelspacher 524 Green Lane Pa 55577 41111318A
 Jill Greninger 711 E 2Nd Ave Williamsport Pa 17702
 Steven Greninger 711 E 2Nd Ave Williamsport Pa 17702
 Kevin Greninger 711 E 2Nd Ave Williamsport Pa 17702
 Martha Grenoble P O Box 33 New Bloomfield Pa 17068
 Effie Grenvenitis 9251 Darlington Rd Philadelphia Pa 19115
 Stephan Gresham 306 Huntingdon Pk Rockledge Pa 19046 370533100A
 R D Gresko
 Lynd Greth
 John Gretskey Ann V Gretskey Rd 1 Box 134B Coal Center Pa 15423 135156640A
 Albert T Grey 26 West Johnson Street Philadelphia Pa 19144
 Paul W Greycor 440 Lee Drive Pittsburgh Pa 15235
 Greyhound Food Management 120E 50Th Street Pittsburgh Pa 15222
 Greystone Manor C & F Inc 21 Fifth St Pgh Pa 15215 250720790A
 Daniel Gribbins 805 Green St Marcus Hook Pa
 Kay Gribble
 Virginia S Grice Jerry H Grice Box 268 Corry Pa 16407
 Ann G Grice Township Line Road R D 3 Morristown Pa 19401
 Carmel Grida Karen C Dacey 371 E Roseville Rd Lancaster Pa 17601
 Gerda Griebsch
 Charles B Grier 407 S 23Rd Street Philadelphia Pa 19146
 Andrea Grier 6813 Lindbergh Blvd Philadelphia Pa 19142 230758070A
 Oram Griesemer Rd 2 Box 77 New Ringgold Pa 17960
 Alberta Griffin 1511 Webster St Philadelphia Pa 19147 230758070A

Myles Griffin 127 Roslyn St Rochester Ny 14619 230974480A
 Leroy Griffin 3204 W 10Th Street Chester Pa 19013
 Michael F Griffin 295 E Jefferson St Apt 605 Media Pa 19063
 Robert Griffin 1403 Polar Street Greensburg Pa 15601
 Henry W Griffin Esther H Griffin 1209 Providence Rd Secane Pa 19018
 Sherman Griffin
 Danielle Griffin 2711 Eddington Street Philadelphia Pa 19137
 Crystal Griffin Pa
 Martin E Griffin Pa
 Anna Griffin Washington Pa 15301
 Rose Griffin Portage Pa 15834
 Steven Griffin 203 College Park Plaza Johnstown Pa 15904
 Jennifer L Griffith 1540 Apt 16 Greenvalley Dr Pittsburgh Pa 15220 431104396A
 Bill Griffith 649 South Henderson Rd B502 King Of Prussia Pa 19406
 John R Griffith Pa
 Carroll S Griffith 230 Arch St Sunbury Pa 17801
 Evelyn S Griffith 1511A Rolling Glen Dr Boothwyn Pa 19061
 Bartley P Griffith 1084 Scaife Hall Pittsburgh Pa 15261
 Griffith & Burr Pc 101 W City Ave Bala Cynwyd Pa 19004
 Willie Griggs 816 W Fisher Ave Philadelphia Pa
 M J Griggs F M Griggs 702 Hall Avenue St Marys Pa 15857
 Bogdanow Grigorij 45 Linwood Ave Ardmore Pa 19003
 Grigsby Gaca And Davies Attorneys At Law Tenth Floor One Gateway Center
 Pittsburgh Pa 15222
 Pearl Griles
 Joseph Grills
 Jodi L Grim 30 Slate St New Castle Pa 16101 230961349A
 Dennis E Grim Anabel C 2628 Manning St Ambridge Pa 15003
 Dorothy Grim Robert L Grim Dubois Pa 15801
 Leon Grimes 214 E Catherine St Apt 2 Chambersburg Pa 17201
 Kenneth R Grimes
 Richard Grimes Rd 1 Box 60 Berlin Pa 15530
 Martha Grimes
 Stella Grimes Lancaster Pa 17602
 Carl Grimes 1619 Plaza Apts Lebanon Pa 17042
 Grimes Auto Glass 489 Market St P O Box 1509 Kingston Pa 18704
 Dieter Grimm % Rev Francis Ackerson P O Box 87 Loretto Pa 15940
 Richard H Grimm Richard E Grimm 47 Myers Ave Conyngham Pa 18219
 John H Grimm 537 E Main Street Dallastown Pa 17313
 Lloyd Grimm
 Delores Grimm 1601 W Tioga St Philadelphia Pa 19140
 Lurch J Grimm Merilian Ave Sheridan Pa 17073
 Jane B Grimm 154 Apt D Route 66 Apollo Pa 15613
 Helen E Grimshaw 22 Rampart West Media Pa 19063 230758070A
 Veronica Grinjak 1320 N Howard St Philadelphia Pa 19122
 Barbara W Grinnell
 Gerald Grinnen Pa
 Hal Gripon
 A Grisin 3405 W Chester Pike W Chester Pa 19380 230973770A
 Paula Griskey
 Robert J Grispson 1631 Easton Road Willow Grove Pa 19090
 Pamela Grissinger
 J Grisso
 Nettie W Griswold 2722 Mill Rd P O Drawer B Grantham Pa 17027
 Claudine B Griswold 5233 Ave T Rt 3 Box 198 Santa Pa 77510
 Mabel A Grobes 724 W Cooke Ave P O Box 242 Glenolden Pa 19036
 Therese Groblewski Markusstrasse 1D 4600 Dortmund 30 West Germany Fc
 Arlene A Groff Great Valley Savings Bank 799 State Street Pottstown Pa 19464
 Michael Groff 306 N 4Th Street Perkasie Pa 18944
 Anna Grolelmund
 Olga L Grombach 160 Maple Point Dr Langhorne Pa 19047
 Mary Gromley 223 Pusey Collingdale Pa 19023
 Thomas E Gromley Eulale Gromley Rd 1 Box 244 Marion Center Pa 15759
 Horace W Grona 2455 Amber St Claim No 146Cbjn03970 12/18/90 To 12/25/
 Philadelphia Pa 19125
 Emma C Gropp 935 South Silver Street Philadelphia Pa 19133
 Alfred A Gross
 Glen Gross
 Barry M Gross 969 Swedesford Rd Exton Pa
 William Gross Janie M Gross 111 Hillcrest Drive Pittsburgh Pa 15237
 Charles D Gross Madeline Gross % Benedict J Serratore T/A South Pittsburgh Realty
 Co Pittsburgh Pa 15210
 Charles D Gross Madeleine Gross % Benedict J Serratore T/A South Pittsburs 2219
 Brownsville Road Pittsburgh Pa 15210
 Dorothy Gross 6901 York Rd Apt D204 Philadelphia Pa 19126
 Luella Gross Larry Gross 9 Pilsen St Pittsburgh Pa 15212
 Elizabeth Gross
 Emanuel Gross S Bienerb Burdetsky 4923 Rorer St Philadelphia Pa 19120
 Sarah Gross Charles R Winston 5912 Haverford Ave Apt 2Nd Fl Philadelphia Pa 19151
 Allen E Gross 3118 Hillcrest Ave Allentown Pa 18103
 Edith Gross Mosonic Home Of Pa 801 Ridge Pike Lafayette Hill Pa 19444
 John M Gross Pa
 Gilbert Gross 2400 Benson Street Aptg14 Philadelphia Pa 19152
 Herman Gross 999 Old Forty Foot Road Lansdale Pa 19446
 Candace Gross 241 High St Pottstown Pa 19464
 Gross Candle Co Scranton Pa 18505
 Bruce H Grossinger 700 S Chester Rd Ste 5 Swarthmore Pa 19081 370533100A
 Fran Grossinger
 Phylise M Grossman 230758070A
 G M Grossman 107 Tamarack Circle Hatboro Pa 19040
 Harvey S Grossman 15 E Ridge Pike #215 Conshohocken Pa 19428
 Grosso Pa
 Terry L Grothe 854 Wayne Avenue York Pa 17403
 Leon Grotkowski 3400 Spruce St Philadelphia Pa 19104 941737782A
 Leon Grotkowski 3400 Spruce St Philadelphia Pa 19104
 Group Benefit
 Group Ins Admin 666 Township Line Rd Haver Town Pa 19083
 David R Grove Chrysler Credit Corp Harpers Auto Body 1015 W Beech St Apt B12
 Norristown Pa 19401
 Samuel Grove
 Douglas Grove 165 Falls View Street York Haven Pa 17370
 Bernice Grove Dawn Marie Perhacs Buhl Station Po Box 913 Sharon Pa 16146
 Grove
 Grove Metal Works
 Grove North America P O Box 21 Shady Grove Pa
 Grove Worldwide 1565 Buchanan Trail East P O Box 21 Shady Grove Pa 17256
 Lisa Grover 106 E. Gowen Avenue Philadelphia Pa 19119 231336198A
 Vinod Grover 225 Aloomia Blvd Pittsburgh Pa 15123
 John J Groves 115 Ulmer Ave Oreland Pa 19075
 Christ Groves
 Groves Dictionaries
 George M Grow 570 Oriole Lane Dresher Pa 19025
 Grower S Co Operativ Mushroom P O Box 375 Kenneth Square Pa 19348
 Grace M Groy 117 S 3Rd St Lebanon Pa 17042
 Frank W Grube Pa
 Ethel Grube Du Boise Pa
 Constance B Gruber 141 West Louthier St Carlisle Pa 17013
 Gruber Pa
 Mary Gruber 10400 Roosevelt Blvd Philadelphia Pa 19116
 Brian Gruber 513 Sunset Road Reading Pa 19612
 Thomas Grudowski 3510 Rhawn St
 Jane K Gruen P O Box 1495 Reading Pa 19603 236003049B
 Tammy Gruenebaum Marilyn K Dugan C/O Tammy Dolan 308 Cameron Street 2Nd
 Floor Willow Grove Pa 19090
 Helen B Grugan 7229 Hazel Aveline Rd Upper Darby Pa 19082 431104396A
 James R Grundon
 Helen Gruninger C/O Michael Gruninger 185 West Annsbury St Philadelphia Pa 19140
 Arlene Gruver
 Debbi Gsell 4439 Iron Bridge Rd Waynesboro Pa 17268
 Gte P O Box 7101 Indianapolis In 46207
 Guaracin
 Guardian
 Guardian Insurance And Annuity Co C/O Lincoln Investment Planning Inc Benson
 East Jenkintown Pa 19046
 Guardian Life 23629113A
 Gian P Guasti 19 S. Waterloo Rd. Devereux-E.L. French Devon Pa 19333
 Germaine J Guenin La Bosse Levet France Fc 18340
 Albert Guenser 1609 Snyder Ave Philadelphia Pa 19148
 Joanne Guercia 42 Academy Av Apt 6 Pittsburgh Pa 15228
 Juan P Guerra
 Carmen R Guerrieri 512 Balsam Road Allentown Pa 18104
 Guess Videos 1560 Valley Center Parkway Bethlehem Pa 18017
 Samuel Guesto P O Box 1283 Wilkes Barre Pa 18703 370533100A
 Jill A Guffey 222 Honeymoon Danville Pa 17821
 Timothy A Guffey 222 Honeymoon Danville Pa 17821
 Ninfa Guffre 304 S 13Th St Reading Pa 19602
 Naomi Guidi 5409 Brownsville Pittsburgh Pa 15236
 Sam Guido 333B Washington St Fremansbrg Pa 18017
 Judith A Guido 1528 Gregg Avenue Shillington Pa
 Oliver Guie 242 Harmitage Manayunk Pa 19127
 Ronald D Guilbeaux 1 Buttonwood Dr New Hope Pa 18938 370533100A
 Guilford Electric Co Inc 8311 Delaware Ave Upper Darby Pa 19082
 Donald Guinan 241 S 49 St Phila Pa 19139
 Eileen Guinan
 Frank Guinto 2915 Smedley St Philadelphia Pa 19145
 Deniene Guldin 420 Johnson St Reading Pa 19601
 Frances Gulleff 455 Washington St Easton Pa 18042
 Gulf Distributors Inc No 2
 Emi Gulick
 Mary Gulick 18 W Rhume Street Nesquehoning Pa 18240
 Charles H Guller
 Cathy Gullickson 119 Old State Rd G2 Media Pa 0 231717558A
 Alejandro Gumanciern 217 E. Ontario Philadelphia Pa 19134 231642962A
 Martha C Gummere 774 Millbrook Lane Haverford Pa 19041
 Henry J Gunderman 990 Emerald Lane Millersburg Pa 17061
 Raymond Gunn 102 Valley Park South Apts Bethlehem Pa 18018
 Samuel T Gunnett 823 Lathrop St New Castle Pa 16101
 David Gunsberg
 Michael A Gunshore Box 91 Mertztown Pa 19539
 William E Gunson 4962 Circle Drive Export Pa 15632
 Hak N Gunter 6620 N 5Th St Apt B19 Philadelphia Pa
 Violet Gunter Green Ln Residence Green Ln & Fleming St Philadelphia Pa 19128
 Y Guo
 Ivan Gural 326 W Lancaster Avenue Suite 10 Ardmore Pa 19003
 Barbara Gusara 3325 Spring Garden St Philadelphia Pa 19104
 Ladonna J Gustafson 109 Minard Run Rd Bradford Pa 16701
 James Gutensohn
 Thomas F Guth Rd 3 8 Briarwood Court Allentown Pa 18104
 Salome Gutierrez 5311 Fifth Ave Pittsburgh Pa 15232
 Maria M Gutierrez 618 N 2Nd St Reading Pa 19601
 Morton Gutnick Bruce K Leinweber Md 4110 Cottman Ave Philadelphia Pa 19135
 Simone L Guy 1437 N Felton St Philadelphia Pa 19151
 F Marie Guyer Michelle R Butler Rr 1 Martinsburg Pa 16662
 Gertrude Guyer
 George M Guyon 74 Lacede St Pittsburgh Pa 15211
 Alvenia Guyton 120 Farson St Philadelphia Pa 19139
 Clarence Guyton 4088 Forrest Ave Philadelphia Pa 19138
 Jule E Guzek
 Julie E Guzel 539 E Pine Street Olyphant Pa 18447
 Katherine E Guzm Pa
 John A Guzowski 211 South 17Th St Easton Pa 18042
 Cheslaw Gwiazoon Hatfield Village Apt J 2 11 Hatfield Pa 19440
 Kenneth R Gwinn 221 Wirt Street Bloomsburg Pa 17815
 Thomas H Gwinn 312 Union Ave Swarthmore Pa 19081
 Genevieve Gwoszcz 231336198A
 George H 26 N Eighth Street Lemoyne Pa
 H & B England Inc Uniontown Pa 15401 370533080A
 H & G L We
 H & H Administrators Drawer P New Cumberland Pa 17070
 H & S Empire Inc
 H A Berkheimer Associates Tax Administrator 210 N Walnut St Perkadie Pa 18944
 H A Cooper Do 1339 Woodbourne Rd Levittown Pa 19057
 H Alan Schirmer & Sons
 H C Gabler P O Box 220 Chambersburg Pa 17201

H C Knight And Co P O Box 401195119 Phila Pa 19106
H E Salzberg Co Inc
H M Catering Glenwood Hills Erie Pa 16546
H Martin Lum 213 Mt Union Road Fayetteville Pa 17222
In C Ha 231336198A
Harry Haag Fenders Auto Body 416 Osborne Avenue Falls Creek Pa 15840
Harold Haak Virginia Haak 145 Buttonwood St Reading Pa 19601
Frances C Haas
Merlin L Haas 231 Pittston Ave Claim No 145Cmbx62238 Scranton Pa 18505
Debra R Haas 18 S Reading Ave 2B Boyertown Pa 19512
Timothy M Haas 614 Pearl St Emlentown Pa 16373
Erhart Haas 6127 Glenloch Street Philadelphia Pa 19125
Robert Haase 402 Bennett St Williamsport Pa 17754
Mary E Haase
Rodney J Haber 422 Main #96 Hanleysville Pa 17604
Rose Habercam 2068 German Erie Pa 16503
James W Haberfield 46 C Hall Drive Turtle Creek Pa 15145
Brian S Haberk Union Natl Bk 117 Old Bethlehem Sellersville Pa 18960
Eva Haberland C/O Vincent A Scamell Jr 301 Keystone Ave Hawley Pa 18428
Linda Habermehl Chris Habermehl 136 Everett Newtown Pa 18940
David Haberstroh 90A Hobart Esq P O Box 12526 Reading Pa 19540
Habitat For Humanity
G J Habjanetz 35-C Crawford Village Mckeesport Pa 15132
Hac & Co C/O 1St Natl Bank Of Western Pennsylvania P O Box 1488 New Castle Pa 16103
Thomas J Hachemeister 337 Main St 3 Stroudsburg Pa 18360
Celia E Hachler C/O Franklin Hotel 14 S St Marys Street St Marys Pa 15857
Zora D Hack Congregational Center 2200 W Liberty Ave Apt 302 Pittsburgh Pa 15226
Mike Hacke 3007 Cardinal Lane Phoenixville Pa 19460
Todd Hacker Chrysler Credit Richfield Pa 17086 370533100A
Marnik Hackey 2505 S. George St #18 York Pa 17403
Samuel B Hadden Thomas Wynne Apt B 107 Wynnewood Pa 19096
Marjorie Haddon Courtland Dooley 2526 N 12Th St Philadelphia Pa 19133
S Hadler
Pamela L Hadley 2350 W Cheltenham Ave Philadelphia Pa 19150
Denise Hadlock 3215 Rorer Street Philadelphia Pa 19134
Lorraine Hadzima
Catherine H Haecker 18 Woodstream Dr #1 Norristown Pa 19403
John Haerle Ethel 2327 Frankford Ave Philadelphia Pa 19125
Dennis P Hafer 703 N 12Th St Allentown Pa 18102
Alexander Haff 1616 West Indiana Ave Philadelphia Pa
A W Hafker Wells And Stopper Roads Oval Pa 17740
Shannon Hagan Pa
I N Hagan Bernadine Hagan 311 Derrick Avenue Uniontown Pa 15401
Theodore Hagan Donna Laws 6000 N 20Th St Philadelphia Pa
William J Hagan
June B Hagar Rd 5 Curley Hill Rd Doylestown Pa 18901
Lena Hagdorn 1847 Cayuga St Philadelphia Pa 19104
Nancy Hagdorn
Ken Hagebty
Samuel J Hagen 112 Beech Street Serv Dt 7/26/90 Morton Pa 19070
Toni K Hagen 202 Fairhill School Rd Hatfield Pa 19440
Hagenbuch
William J Haggerty 7322 Dicks Ave Philadelphia Pa 19153
John Haggerty 324 W Lockhart St Sayre Pa 18840
Mary E Haggy 245 E 8Th St Watsonown Pa 17777
Robert Hagler 5933 Walton Ave Philadelphia Pa 19143
Daniel Hagopian 3129 Friendship St Philadelphia Pa 19149
Patricia A Hahalyak 111 Parkside Drive West Mifflin Pa 15122
Earl J Hahn 3639 Edgemont St Philadelphia Pa
Bernard J Hahn P O Box 791 Care Of Bank Of Delaware Kennett Square Pa 19348
Eugene Hahn Miriam Hahn 126 N Maple St Ephrata Pa 17522
Pamela Hahn
Ken Hahn
Paul S Hahn P/O Box 436 Southampton Pa 18966
Dale F Hahn 1134 Jervin Drive Allentown Pa 18104
Joanne T Hahn 589 Bangor Road Easton Pa 18040
Arthur Hahn Easton Pa 18042
Mabel E Hahn 900 E King Street Lancaster Pa 17602
Jackie A Hahn
Mary C Hahn Attn W N West P O Box 502 Trelxertown Pa 18087
Hahnemann Arthritis Center 230 N Broad St Philadelphia Pa 19102
Hahnemann Hospital Re: Masood Habashkam-4/26/91 P O Box 8500 Philadelphia Pa 19102
Norman P Haidle Box 335 Glenside Pa 19038
Virginia A Haidle 623 N 9Th Allentown Pa 18100
Lynn Hailey 201 W Ruscomb Street Philadelphia Pa 19120
Virginia M Hailstock Whitney L Beasley 302 Centennial Ave Sewickley Pa 15143
Irene Hain 2135 S Simpson St
Robert D Haines 1921 Willow Ave Bristol Pa 19007 370533100A
Sharon J Haines P O Box 0113 101 E Baltimore Ave Media Pa 19063
Sharon Haines P O Box 0113 101 E Baltimore Ave Media Pa 19063
Eugene Haines 835A Letort Rd Washington Borough Pa 17582
Marjorie S Haines 513 Commerford Ridley Park Pa 19078
John Haines 1397 Rowland Ave Langhorne Pa 19047
Beth Hainley 885 N York Rd Unit 12-A Warminster Pa 18974
Hair Virginia
Hair Virginia
Ponteli Hajisannau Sophia Kaloudis 109 S Pennock Ave Upper Darby Pa 19082
Hajoca Corporation 127 Coulter Ardmore Pa 19003
J Elizabeth Hake 43 S Main St Red Lion Pa 17356
Thomas A Halaburda Rr 1 Box 1100 Homer City Pa 15748
Chris L Haldeman
Donald Haldeman Diane Key Haldeman 1150 Kingsway Rd 1 West Chester Pa 19382
Carole A Hale 7740 Tioga St Pittsburgh Pa 15208
Mildred H Hale 1527 W Chester Pike Care Of Provident Natl Bank West Chester Pa 19382
Michael Haley 1037 W 8Th Ave Williamsport Pa 17701
C M Halfin 1813 Winhurst Street Pittsburgh Pa 15212
Frank B Hall Pa 231336198A
Donald A Hall Harold D Halljohn L Hall Rd 3 Box 666 Milford De 19963 231336198A
Robert D Hall Hall Elizabeth S 133 Lee St Apt 807 Carnegie Pa 15106 370533100A
William Hall 1800 Byberry Road Bldg 13 Huntingdon Vy Pa 19006 370533100A
Ticia Hall 142 Cole St Bellefonte Pa 16823
Ronald W Hall 1851 Regina St Harrisburg Pa 17103
Warren R Hall 604 Chislett St Pittsburgh Pa 15206
Delton Hall 1426 Teal Trace Pittsburgh Pa 15237
E Hall
Francesca Hall 309 Mill Grove Dr Autoban Pa 19403
Francesca Hall 309 Mill Grove Dr Autoban Pa 19403
Gerald C Hall Gerald R Hallphillis Riddick 5620 Woodcrest Ave Philadelphia Pa 19131
David J Hall 12 W Willow Grove Ave Apt 146 Philadelphia Pa 19118
Milo Hall Iel F 1217 Mitchell Dr Mechanicsburg Pa 17055
D Hall 98 Longview Dr Holland Pa 18966
Alice P Hall Beatrice Simmons 5539 Thompson St Philadelphia Pa 19131
Elizabeth B Hall C/O O Rosenmiller 37 West Market Street York Pa 17401
Lillie T Hall 1315 N 6Th St Apt 1015 Harrisburg Pa 17102
Douglas Hall 8 Smedley St North East Pa 16428
Judith Hall
Tiffany G Hall Pa
Gale Hall C/O L Lipsky 12 S 12Th St 2520 Philadelphia Pa 19107
Deanna L Hall 327 Crescent St New Castle Pa 16101
William E Hall 4317 Devereaux St Philadelphia Pa 19135
Jane M Hall 443 Vernon Rd Philadelphia Pa 19126
Lillian M Hall 79 Herman Philadelphia Pa 19144
Anna E Hall 404 Cheswick Av Apt 404 Rosemont Pa 19010
Dolores Hall 1804 N Taney Street Philadelphia Pa 19121
Carlyn Hall 1904 N Ringgold St Philadelphia Pa 19121
Steven R Hall
Wm Hall Sandra Hall 1757 1/2 Cotton St Reading Pa 19606
Caroline Hall P O Box 84 Chester Pa 19016
Julia Hall 5712 Broomall Philadelphia Pa 19146
Ruth M Hall
Hall & White Enterprises P O Box 2963 Pittsburgh Pa 15230
John J Hallihan
Charles M Hallinan 848 Parkes Run Lane Villanova Pa 19085
Charles Hallinan
Florence R Hallman Rydal Park Apt 459 H Rydal Pa 19046
Florence Hallman 489 Mill Road Quakertown Pa 18951
George Hallo Beverly Hallo
John F Hally Audrey Hally 4621 Acton Ct Bensalem Pa 19020
Samuel M Halman P O Box 70 Wayne Pa 19087
Bill Halmi Edison Bld 1420 9Th & Sansom Jefferson Med College Philadelphia Pa 19107 131026995A
Frank Halper Richard Mark Halper 475 Central Ave Horsham Pa 19044
Thomas J Halpin 240 Park Road Downingtown Pa 19335
Michael J Halpin 357 Pond View Rd Devon Pa 19333
Robert V Halpin 760 Mockingbird Ln Audubon Pa 19403
Edward M Halpin 2445 So Edgewood St Phila Pa 19142
Hals Pizza 250969449A
Janet B Halsey Hayes Home 2210 Belmont Ave Phila Pa 19131
Victor Halstead 1014 10Th Ave Beaver Falls Pa 15010
Chris Halteman 21 N. 3Rd Street D Telford Pa 18969 231336198A
G R Halter
Cletia Halterman 75 Highate Lane Blue Bell Pa 19422
Elizabeth R Halton Bodyworks Unlimited 722 Marcell Rd Wayne Pa 19087
Jennifer Halus C/O John C Halus 369 1/2 West 14Th St Homestead Pa 15120
Marilyn Haluski
L Halwick
John H Ham Douglas M Danoff 5119 Penton Dr Pittsburgh Pa 15213
Omar K Hamad
T Hamani
Takafumi Hamaoka Fairfax Apts 4247 Locust St Apt 408 Philadelphia Pa 19104
Olivia Hamblen
Geneva R Hambleton 412 Hillside Ave Jenkintown Pa 19046
Meera R Hameed 1700 Benjamin Franklin Park Philadelphia Pa 19103
Louis Hamer
Stuart Hamill 312 N 37Th Street Philadelphia Pa
Ernest Hamilton 1360 Ridge Ave Philadelphia Pa 0 231717558A
Clarence L Hamilton 2455 N 5Th Street Harrisburg Pa 17110 236003043F
John E Hamilton 507 Gayle Drive Yardley Pa 19067 236200024A
Robert D Hamilton
Richard C Hamilton % Essick & Barr Inc Kauffman Insurance Agency Oley Pa 19547
John Hamilton
Thelma Hamilton 322 Washington Pl Apt 336 Erie Pa 16505
Janet Hamilton Karyn Ashley Rok 320 Allegheny Ave Pittsburgh Pa 15239
Larry R Hamilton 10 Wagner Ave Bradford Pa 16701
Donald Hamilton
Richard P Hamilton
Thomas W Hamilton 143 Grant St Greensburg Pa 15601
W Hamilton
Olive S Hamilton Pottsville Pa 17901
Hamilton & Jordan Inc Birmingham Prof Bldg 1398 Wilmington Pike Chester Pa 13982 256011888A
Hamilton & Jordan Inc P O Box 836 West Chester Pa 19381
Clark E Hamlin 235 Berkeley Trace Bensalem Pa 19020
Michael R Hamm Country Chrysler 48 S 3Rd St Hamburg Pa 19526
Walter Hamm 229 Shetland Street Pittsburgh Pa 15206
Hilda Hamm 188 Kendall Ave Bellevue Pa 15202
Alverta A Hamm R 1 New Tripoli Pa 18066
Ralph F Hamm R 2 New Tripoli Pa 18066
Mary L Hamm 4834 Penn Street Philadelphia Pa 19124
Stanley S Hamme 318 South Hanover Pa 17331
Charlotte L Hammell 607 Strath Haven Yale & Harvard Ave Swarthmore Pa 19081
Charlotte L Hammell 607 Strath Haven Yale & Harvard Ave Swarthmore Pa 19081
Michael Hammond Pa
Hamot Corporation Services Inc Attn President & Ceo 100 State Street Suite 500 Erie Pa 16507
Dennis Hamovitz Pa
Robert Hampton Rd #3 Box 399 S Greensburg Pa 10011
Hampton Beer Outlet 4706 Rt 8 Allison Park Pa 15101
Hampton Inn 545 Greenfield Road Lancaster Pa 17601
Hampton Inn

Hampton Township Independent Dems C/O Toni Colbert 4172 Timberlane Dr Allison Park Pa 15101
 Patricia M Hanby Pa
 Marvette U Hancock 433 Rochelle St Pittsburgh Pa 15210
 John Hancock
 Mary Hancock F Woodson Hancock Jr 1735 Market St Philadelphia Pa 19103
 Dewey Hancock Tula Hancock 1111 Vilanova Ave Swarthmore Pa 19081
 David Hand 570725804A
 Hand Rehabilitation Ctr P O Box 1104 Philadelphia Pa 19105
 Brian E Handel
 Alberta W Handford 1314 Harrison St Philadelphia Pa 19124
 Russel W Handwerk 2300 S Filbert Allentown Pa 18103
 R Handwerk C C Snyder Iii 536 Melissa Dr Ambler Pa 19002
 Leward Handy Pa
 Handymans Shop 1431 S 4Th St 18103 Allentown Pa 18103
 James H Hanes 23 N 2Nd St Greenville Pa 16125
 Timothy Hanes 1244 Carbon St Reading Pa 19601
 Margaret Hanitz Liberty Is Pa
 Bruce A Hank 1121 Church Rd Pen Argyl Pa 18072
 Hankins Funeral Home Inc 4075 Haverford Avenue Philadelphia Pa 19104
 H M Hanley 306 Cypress Street Philadelphia Pa 19106
 Richard F Hanley C/O Crowe Ins 411 Main St Stroudsburg Pa 18360
 Hanley And Belfus Inc Medical Publishers 210 S 13Th Street Philadelphia Pa 19107
 Jane E Hanlon 225 Scottdale Rd Apt 320A Lansdowne Pa 19050
 Christopher Hanlon
 Colin Hanna 603 Fairway Drive West Chester Pa
 Howard W Hanna 1001 West Waldheim Road Pittsburgh Pa 15215
 Matthew Hanna Maryann Hanna 10 E Athens Avenue P O Box 269 Suite 200 Ardmore Pa 19003
 Katherine M Hanna 4575 Country Club Drive Pittsburgh Pa 15236
 Katherine Hanna
 Frank S Hanna Brookside And Myra Yeadon Pa 19050
 Cindy Hanna Emerson Place Apartment G-8 Bensalem Pa 19020
 Margaret Hannah 5130 Westminster Pl Pittsburgh Pa 15232
 Sandra L Hannahs 520 Kenview Avenue Kennett Sqaure Pa 19348
 Carol Hannan 2701 Timberglen Dr Wexford Pa 15090
 William Hannar
 Douglas Hanner 570725804A
 Robert Hannon 1634 Dyre Street Philadelphia Pa 19124
 Dorothy Hannum 124 Belmont Ave Milmont Park Pa 19033
 Robert Hanold 376 Bolivar Drive Bradford Pa 16701
 Hanover Foods Corp 1550 York Street Hanover Pa 17331
 Hanover General Hospital 300 Highland Ave Hanover Pa
 Hans Luck Thomsen 1645 Millitenknika Chile Sarfento Aldea 1454 P O Box 494 Santiago,3,Chile Fc
 Tiffany N Hansard 12 Locust St Stewartstown Pa 17363
 Keith Hansen P O Box 832 Dingmans Ferry Pa 18328
 Verbenna Hansen 1307 Bedford Johnstown Pa 15902
 Hansfax Leasing 1055 Westlake Dr Berwyn Pa 19312
 Elsie Hansmann 7017 Crest Riverside Ca 92503 236648508A
 Leslie K Hanson
 Gwen Hanson
 May L Hanson 25 H & J Gateway Towers 320 Ft Duquesne Blvd Pittsburgh Pa 15222
 Arthur W Hanson Marvin Wilcox Pa 15870
 William Hanson 3400 Spruce St Philadelphia Pa 19104
 Julia H Hantman Press Morton 6507 N 7Th St Philadelphia Pa 19126
 Hap Education Services P O Box 3344 Harrisburg Pa 17105 240795959A
 Robert Hapenowicz 102 Forest Dr Box 9 Mars Pa 16046
 Christine P Happ
 William E Happer Olivia Bryant 428 N Wiota St Philadelphia Pa 19104
 Colleen Harasym 123 Leland Dr Clarke Summit Pa 18411
 Mary E Harbaugh Joanne Godon 123 North First St Jeannette Pa 15644
 Richard Harbison Rr #1 Box 388A Cogan Station Pa 17728
 Thomas E Harburton 531 S Briar Cliff Apartments Kutztown Pa 19530
 Susan W Harcar 95 Fishpot Rd Monaca Pa 15061
 Alfred E Hard
 Edward R Hardaway Hardaway Julia % Robinson-Conner Inc 1500 Oxford Dr Ste 300 Bethel Park Pa 15102
 Ruby Harden
 Jesse F Harden York Pa 17402
 Maria Harden 1020 W State Street Baden Pa 15005
 John Hardie 317A Npl Physics 100 Allen Hall Pittsburgh Pa 15260
 Beverly J Hardin 72 Conewago Dr Hanover Pa 17331
 John Hardin 3701 Old Trevese Road Bensalem Pa 19020
 Harold S Harding Rd3 Ridgebury Manor Gillette Pa 16925 240795463A
 Robert F Harding Robert L Harding 5045 Homestead St Philadelphia Pa 19135
 Robert Harding 724 S 18Th St Philadelphia Pa 19146
 Parvin K Harding Camelot 655 N Wayne Ave Wayne Pa 19087
 Susan Harding P O Box 5633 Lehigh Valley Pa 18001
 Leon Harding 474 W Oley St Reading Pa 19601
 David Hardinger 514 A Penn Ave 1B West Reading Pa 19611
 John W Hardner 36 South 13Th St Allentown Pa 18102
 Annabe Hardwick
 Hardy
 Charles O Hardy P O Box 1775 Philadelphia Pa 19105
 S Hardy
 Ronald J Hardy Box 45 Newtn Hamltm Pa 17075
 Alice M Hardy 34 Maryhill C/O Shar Phoenixville Pa 19460
 Maggie Hardy 201 Kingsberry Circle Pittsburgh Pa 15234
 Gary L Hardy Rd #2 Box #211A Howard Pa 16841
 Gene R Hare Lock Haven State College Lock Haven Pa
 Pamela A Harford P O Box 387 Greenville Pa 16125
 Harford Tile Inc 231336198A
 Robert Hargesheimer Rd 2 Box D5 Hughesville Pa 17737
 Antonette F Hargust 653 Spruce Bristol Pa 17009
 Thomas Harihan
 Raymar L Haring 336 E State St Coopersburg Pa 18036
 Alicia Harkins 562 S 4Th St Darby Pa
 Gloria Harkins
 J Harlacker
 Richard Harle 743 North Valley Forge Rd Devon Pa 19333
 James B Harley 1101 South St Pottstown Pa 19464
 Velma Harlow
 John Harman 54 Circle Dr Camp Hill Pa 17011
 Vernon R Harman
 Rena R Harmelink Marie E Harmelink 2042 Susquehanna Rd Abington Pa 19001
 Philomena Harmer 630 Mt Alverno Rd Media Pa 19063 230961349A
 M P Harmer
 Gary W Harmon Unknown
 Rac Harmon
 Bruce Harmon
 Harmon Good Citizens Fund Pa
 James E Harms Regina Harms 101 Primrose Lane Hanover Pa 17331
 Helene D Harnak Pa
 Kathryn H Harnish J Reah Harnish Poa 2860 Harrisburg Pk Lancaster Pa 17601
 Arthur Harp 2815 W Albert St
 Clarence E Harp 1801 Banister Street York Pa 17400
 James Harper
 Tameka Harper 1001 Macdade Blvd Woodlyn Pa 19094
 Ruth Harper 1789 Hassan Rd Coraopolis Pa 15108
 Pauline Harper 831 Vermont Avenue Glassport Pa 15045
 Betty E Harper 841 Alder Dr N Huntington Pa 15642
 Kevin E Harr 120 Delta St Box 2F Mt Joy Pa 17552
 Steve A Harrell Anna Mae Harrell 213 Center St Fairless Hills Pa 19030
 Rogers Harrell
 Jeff S Harrell
 Nellie Harries Philadelphia Pa 19144
 Elizabeth E Harrilla 4411 Superior Ave Braddock Pa 15104
 Melissa Harrington Rd 1 Box 262 Port Allebany Pa 16743
 Roger J Harrington 1260 One Penn Center 1617 John F Kennedy Blvd Philadelphia Pa 19103
 Eugene R Harrington 10 Holly Dr Levittown Pa 19055
 Alta Harrington 327 State Street Nanticoke Pa 18634
 Odessa Harrington
 Evelyn Harris 71 W. Boundary Avenue York Pa 17403 231336198A
 Dawn R Harris 1506 15 Th St 1St Floor Altoona Pa 16601
 Romont Harris 228 Easton Rd D104 Horsham Pa 19044
 Charles Harris 1218 Jefferson St Phila Pa 19122
 A Harris
 Lee Harris
 R Harris
 Sadie Harris
 Marjorie T Harris Myka Jene Harris 5 Bayard Rd Apt 519 Pittsburgh Pa 15213
 Samuel Harris 7316 Rural Lane Philadelphia Pa
 Valerie L Harris 9702 Wynmill Rd Philadelphia Pa 19115
 Mahlon Harris Peggy Harris % Davis Gregory Kyle Inc 5 Walnut St Nicholson Pa 18446
 Joseph B Harris Two Penn Center Suite 141 Philadelphia Pa 19102
 Joseph M Harris % Anthracite Overall Mfg Co Inc 430 Penn Ave Scranton Pa 18503
 Marvin J Harris P O Box 44025 Philadelphia Pa 19144
 Margaret Harris
 J W Harris Kimberly A Harris 2222 Manor Road Upper Darby Pa 19082
 Fred Harris 2124 Pierce St Philadelphia Pa 19146
 Dolores J Harris
 Beatrice Harris Alice B Franklin 3001 W Clifford St Philadelphia Pa 19121
 David Harris 8115 Mansfield Ave Philadelphia Pa 19150
 Jack N Harris
 Harold Harris
 Robert Harris
 David F Harris 270 S 60Th St Philadelphia Pa 19139
 Carla Y Harris 5260 Centre Ave Apt 211 Pittsburgh Pa 15232
 Harris
 Wendell Harris 1033 E Rittenhouse Ct Philadelphia Pa 19138
 Rosa Harris 7734 Melrose Ave Apt B Elkins Park Pa 19117
 Carole Harris 15 Oakdale Blvd Morrisville Pa 19067
 Norm Harris C/O Eugene Harris 42 South 15 St Ste 1050 Philadelphia Pa 19140
 Christine Harris Alberta Harris 62 Montclair Avenue Coatesville Pa 19320
 Helen Harris Edward R Harris 6492 Ardleigh St Philadelphia Pa 19119
 Timothy A Harris Pa
 Milton Harris R D 1 Harrisville Pa 16038
 Mary Harris 5807 Mitchell Rd Levittown Pa 19057
 Robert Harris Thiel College Greenville Pa 16125
 Carolina B Harris 922 Yeadon Ave Yeadon Pa 19050
 Alfred Harris Baarbara Harris 623 Gordon St Reading Pa 19601
 Clarence Harris Philadelphia Pa 19144
 Louise M Harris Ira Laurel Bank 9 Clover Dr Hollidaysburg Pa 16648
 Amy Harris 1547 Washington Lane West Chester Pa 19382
 Harris Masonry Inc
 Harrisburg Marriott 4650 Lindle Road Harrisburg Pa 17111
 David Harrison 2100 Arch Street 5Th Floor Philadelphia Pa 19103 231642962A
 S Harrison
 Angela Harrison 26 Kern Street Collingdale Pa 19023
 Rodney Harrison Joan Harrison P O Box 399 Tatamy Pa 18085
 Kimberly A Harrison
 Coleman Harrison Myrtle Harrison 146 Spring Grove Road Pittsburgh Pa 15235
 H R Harrison 3622 Indian Queen Lane Philadelphia Pa 19129
 Gloria S Harrison Pa
 Gertrude D Harrison 5041 Chancellor Philadelphia Pa 19139
 Charles B Harrison 27 Dunlap Street Uniontown Pa 15401
 Alvis Harrison Mary Harrison 213 Old Reading Pike Douglasburg Pa 19518
 Clovia Harrison 16 Rolling Hills Sanatoga Pa 19464
 Lisa Harrison 130 Summerhill Court New Hope Pa 18938
 Harrods Of Knightsbridge
 Kathleen Harrold 5 Friars Rd Bh23-4Eb Christchurch Dorset England Fc
 Drew T Harrop Brian T. Harrop 113 E Street Rd Kennett Square Pa 19348
 Michael A Harry 308 Penn Road Wynwood Pa 19096
 Troy Harry 5736 N Lambert St Philadelphia Pa 19138
 Harry L Bubb Associates 1 73 E Forrest Ave Shrewbury Pa 17361
 Harry Sugarman Inc Rte 6 Eynon Pa 18403
 Harsco Corp 350 Poplar Church Rd Camp Hill Pa 17011
 Harshaws Real Estate 118 S Broad St Grove City Pa 16127
 Mary Harshyne Box 139 Lucernemines Pa 15754
 Alfred L Hart Jo C Hart 4531 W Canal Road Dover Pa 17315
 Nancy M Hart Christine M Hart 12 Revere Circle Norristown Pa 19401

Kennard W Hart C/O Conley 7102 Wayne Avenue Upper Darby Pa 19082
 Glenn E Hart Jeanette Hart 15 Clark Road Annville Pa 17003
 Robert Hart 128 Summit House West Goshen
 Hattie M Hart 2008 66Th Ave Philadelphia Pa 19138
 Benjamin Hart 1833 N Newkirk St Philadelphia Pa 19121
 John Hart 166 State Wilkes Barre Pa 18602
 Hart
 William E Hart 802 So Duquesne Duquesne Pa 15110
 Earl E Hart 300 Strode Ave Apt 104 Coatesville Pa 19320
 Leland L Hart Rd #3 Wellsboro Pa 16901
 Robert Hart 218 Hansen Rd Lansdowne Pa 19050
 Harteis Associates Inc 139 N Main St Shavertown Pa 18708
 Bertha Hartenstine 220 Stewart Easton Pa 18042
 Robert J Hartfiel 203 Coventry At Waterford York Pa 17402
 Hartford P O Box 3528 Lancaster Pa 17603
 Hartford
 Hartford Insurance
 Cristine F Hartigan 1357 71St Ave Phila Pa 19126
 Bertha E Hartinstine 220 Stewart Easton Pa 18042
 Ernest C Hartland Irene M Hartland 364 Chestnut Street St Marys Pa 15857
 Ralph L Hartley 231336198A
 David B Hartley 5921 Weymouth St Philadelphia Pa 19120 370533080A
 D M Hartley 219 E Pearl St Butler Pa 16001 370533100A
 Cynthi M Hartley 5013 Stanton Ave Pittsburgh Pa 15201 370533100A
 Barbara J Hartley 5924 N 4Th St Phila Pa 19120
 John R Hartley Dorothea Hartley Hermitage Square Sharon Pa 16146
 Rebecca Hartley 398 Lakeview Avenue Drexel Hill Pa 19026
 Betty Hartman 515 S Duke Street York Pa 17403
 Kevin L Hartman 3024 S Queen St Dallastown Pa 17313
 Mary E Hartman 102 Parkway Mc Keesport Pa 15131
 Elizabeth W Hartman 215 Sherman St Muncy Pa 17756
 Margaret A Hartman 929 North 3Rd Street 2Nd Floor Rear Reading Pa 19601
 M Hartman
 William R Hartman
 Edith Hartman
 Lester Hartman Rd 2 Box 601 Rochester Pa 15074
 Richard M Hartman Pa
 Henrietta M Hartman 1611 Hill Street White Oak Pa 15131
 Jason E Hartman 148C Lewisberry Rd Rf 4 York Pa 17404
 Raymond Hartmann 73 Stratford Dr Irwin Pa 15642
 Josephine Hartmann 932 West 9Th Street Erie Pa 16502
 Bess M Hartmann 7322 Race St Pittsburgh Pa 15208
 Robert W Hartmann Gertrude Hartmann 1609 E. Cardeza Street Philadelphia Pa 19150
 Karen Hartnett 525 Alleghny River Blvd Apt 1 Verona Pa 15147
 Susan B Hartnett 325 Edgewood Rd York Pa 17402
 Lori Hartshorne 441 W 6Th Avenue Rear Conshohocken Pa 19428
 Eileen L Hartsock Hollidaysburg Pa 16648
 Dolores I Hartwig 7 Hamilton Farrell Pa 16121
 G Hartzell
 Charles K Hartzell 124 S Central Avenue Canonsburg Pa 15317
 Robert J Hartzell
 Helen E Hartzelle Gwynedd Estates Apt F 104 Spring House Pa 19477
 Harvard Medical Schl Harvard Med-Cme P O Box 825 Boston Ma 2117
 Harvard University 124 Mount Auburn Street Cambridge Ma 2138
 William J Harvey Linda M Harvey R D 1 Box 3Aa Trout Run Pa 17771 131678633A
 Thomas W Harvey Clara Harvey 12470 Maple Lane North Huntingdon Pa 15642
 Florence Harvey 3 Watson Rd Rr 7 Sardis Bc VOX1Y-0000 Fc
 La Harvey
 Darren S Harvey 766 S 8Th St Allentown Pa 18103
 Norman G Harvey 378 North St Meadville Pa 16335
 Terry Harvey
 Harvey Co 250969449A
 Harvey Gray Inc Creamery Rd Newtown Pa 18940
 Harvey Sendu & Assoc Pc
 Harvey Weyandt & Sons Produce
 Barbara C Harwood Rr#2 Box 391 Antrim Nm 3440
 Mohammad Hashamy 1107 Old Lancaster Pike Shillington Pa 19607
 Haskell Associates
 Inez Haskins 10 N Potomac St 27 Waynesboro Pa 17268
 Richard J Haskins Mildred Haskins 132 West 24Th Street Erie Pa
 Joanne Haslett 3236 A St Philadelphia Pa 19134
 John F Hassan 119 W Main St Reynoldsville Pa 15851
 Lori Hassey 4129 Maakland St Philadelphia Pa 19124
 Forrest Hassinger 727 Thayer St Phila Pa 19134
 Harry T Hassler 260 Miller St Chambersburg Pa 17201
 Florence M Hasson P O Box 1495 Reading Pa 19603 236003049B
 Harry J Hasson 433 Edith Pittsburgh Pa 15290
 Charles Hasson 107 W Beach Ave
 William Hast
 Edward Hastings 28 Wistar Road Villanova Pa 19085 230952300
 John F Hastings Rushia Hastings Box 399 Danboro Pa 18916
 Leo J Hastings 451 Chew Street Ste 409 Allentown Pa 18102
 Jerry Haston 1903 E Washington Ln Philadelphia Pa 19138
 Hatboro Ambulance Corps P O Box 669 Hatboro Pa 19040
 Hatboro Office Associates 2314 Market Street Philadelphia Pa 19103
 Fred Hatcher % Us Air Inc Hangar # 3 Greater Pgh Airport Pittsburgh Pa 15231
 J L Hatchett Pa
 Andrew S Hatez 2250 Alsace Road Apt 2B Reading Pa 19604
 Raynell Hatten
 Althea Hatten Pa
 Harry Hatter 818 E Pittsburgh East Pittsburgh Pa 15112
 David C Hattler Karin Dr Rr 3 Box 237 Tunkhannock Pa 18657
 Gary P Hatton Sally J Hatton 4119 Canterbury Drive Erie Pa 16506
 Athanasia Hatzos 334 Taylor Ave Scranton Pa 18510
 Anna M Haubrich 104 Stratford Ave Philadelphia Pa 19126
 Hauck Georgekathleen M 800 Rennard St Philadelphia Pa 19116
 John J Haughey 2416 N 2Nd St Philadelphia Pa 19133
 Frank Haughey Newark Pa
 Charles Haught 230952300
 Klean Haus Enterprises Inc 1569 Main St Peckville Pa 18452
 Haus Stoner Inc 232430426A
 Bruce Hauser Tauder Ford 1266 Estatic Dr West Chester Pa 19380
 Martin Hauser Apt B2 438 W Montgomery Ave Haverford Pa
 David I Hauser
 Hausers Truck Servi 135 S 14Ath St Catasauqua Pa 18032
 Bob Haushalter 431 Trumball Court Newtown Pa 18940
 Barbara Hauze Sybertsville Pa 18251
 Addie Havelow 752 S 12Th St Philadelphia Pa 19100
 Gilbert P Haven P O Box 8625 Philadelphia Pa 19101
 Haverford College 370 Lancaster Avenue Haverford Pa 19401
 Haverford Diagnostic P O Box 13806 Philadelphia Pa 19101
 Haversack
 Gordon Haviesko 504 High Blvd Mifflin Park Pa 19607
 Anna Havrilla Elizabeth Ann Tarris 1705 Murdough St N Braddock Pa 15104
 Charles E Hawbecker Marian I Hawbecker 211 57Th St Altoona Pa 16602
 John E Hawe Bigelow Apt 825 Bigelow Square Pittsburgh Pa 15219
 Vernon L Hawes Ruth Hawes 9896 Bustleton Ave Philadelphia Pa 19115
 Fred C Hawes Virginia R 182 Dombey Dr Pittsburgh Pa 15237
 James M Hawk 14225 Dickeys Rd Mercersburg Pa 17236
 Charles K Hawk Dorothy M Hawk 410 Grandview Ave Indiana Pa 15701
 Kimberly A Hawk 210 1/2 Ridge Avenue Washington Pa
 Hawk Mt Council Bs Of America 4901 Pottsville Pike Reading Pa 19605
 Mattie Hawkins # 1206 6253 S Michigan Ave Chicago Il 60637 236648508A
 Mayme Hawkins
 Glenn H Hawkins 607 Jamestown St Philadelphia Pa 19128
 Clara Hawkins 1622 S 54Th St Philadelphia Pa 19143
 Debbie Hawryliac 6315 Fuller Drive Morrisville Pa 19067
 John W Haws 4261 Wayne Road Chambersburg Pa 17201
 Dennis C Hawthorne 223 North Homewood Ave Pittsburgh Pa 15208
 Jimmy C Hawthorne
 Russell W Hawthorne 241 N Cassel St P O Box 112 Hummelstown Pa 17036
 Hawthorne Manor Associates 5720 Pebble Creek Ct Pebble Creek Village Bethel Park Pa 15102
 Marianne W Hay Bertha Madden 810 Wood St Apt 804 Pittsburgh Pa 15221
 Allen Hayakawa 1801 Peters Mountain Rd Dauphin Pa 17018
 John Haycisak Rd 1 Barnesboro Pa 15714
 Virginia E Hayden 3241 N Bailey St Philadelphia Pa 19129
 Doris Hayden 1221 N 24Th St Philadelphia Pa 19121
 Timothy J Hayes Jennifer Hayes 7715 D Mc Callum Street Philadelphia Pa 19118
 Robert Hayes P O Box 1 Bushkill Pa 18324
 Wayne F Hayes % Goins & Hewlitt 45 Darby Rd Paoli Pa 19301
 Richard C Hayes % Associated Agencies Rte 257 Seneca Pa 16346
 Catherine M Hayes
 Catherine M Hayes
 Beverly Hayes 1419 S. Taylor Philadelphia Pa 19146
 Mary H Hayman First Pennsylvania Bk P O Box 8068 Philadelphia Pa 19177
 Vera Haynes
 Vera Haynes
 Patricia Haynes
 Minnie Haynes 7702 Mc Creishamont
 Flaxie R Haynes Yvonne A Duncan P O Box 502 Philadelphia Pa 19105
 Clarence Haynie 7538 Mayland Rd Philadelphia Pa 19138
 Gladys I Hays 11500 Clematis Blvd Pittsburgh Pa 15235 431104396A
 Deborah L Hays
 Gladys I Hays 11500 Clematis Blvd Pittsburgh Pa 15235
 Joseph Hays Jr 1815 Walnut St Fl 2 Erie Pa 16502
 Emma Hayter
 Stephen Hayward 156 Manheim St Philadelphia Pa 19144
 Stanley Hayward 3645 Sears St Philadelphia Pa 19146
 Jerome Hayward 2237 W Dauphin St Philadelphia Pa 19132
 Charles L Hayward 1007 Shady Lane Court Wellington Ks
 Ronald H Hazard
 Rorer Hazel 601 Shadeland Ave Drexel Hill Pa 19026
 Naomi G Hazell 902 Girard Ave Swarthmore Pa 19081
 Hazleton Macaroni 221 E Noble St Box 117 Hazleton Pa 18201
 Robert S Hazlett 3853 Cold Spring Creamery Rd Doylestown Pa 18901
 George G Hazlett Elkland Pa 16920
 Mary E Hazzard % Theo C Auman Inc 247 Penn St Reading Pa 19601
 Fuchin He
 Mary Headen Pa
 Health America
 Health Assurance P O Box 1335 Pittsburgh Pa 15230 250965414A
 Health Center Development Inc Attn: Henry Smith Laeffler Bldg Pittsburgh Pa 15213
 Health Level Seven
 Health Mart Inc Route 51 North Industrial Park #4 Uniontown Pa 15401
 Health Mats Inc 100 Pannell Street Chester Pa 19013
 Health Page S Cedar Crest Blvd Allentown Pa 18103
 Health Services Of Fox Chase Philadelphia Pa 19111
 Health Systems Agency 230 S Broad St Philadelphia Pa 19102
 Healthcare Financial Systems
 Healthcare Marketing Report
 Healthplus 250965414A
 Edmund Healy
 Tara Healy Smc 0824 1345 Vickroy St Pgh Pa 15219
 Robert V Heard 1634 E Washington La Phila Pa 19138 370533080A
 Viola Heard
 James Heard
 Diana M Hearn 56 N 7Th St Easton Pa 18042
 Hearthstone Village Paul Abeel 15 Abeel Road E Stroudsburg Pa 18301
 William B Heasley Freda E Heasley 1215 Taylor Ave Nw Kensington Pa 15068
 Lawrence C Heatc
 Howard F Heater Rd 3 Fire Lane Bethlehem Pa 18015
 Robert Heath 5729 Holden St 4 Pittsburgh Pa 15232 370533100A
 Alexa A Heath C/O Mrs G H Miller 711-2 Circleville Road State College Pa 16801
 David F Heath N Doretha Heath 527 North St Marys Street St Marys Pa 15857
 Muna Heaven
 Heavenly Blend Mem Schol 6627 N Smedley St Philadelphia Pa 19126
 Michael J Heberle 330 East 33Rd Street Erie Pa 16504
 Helen Heberling C/O John Aulbach 1300 Woodland Rd York Pa 17403
 Thomas J Hebert 1201 Sanger St Philadelphia Pa 19124
 Fredrick Hecht 406 S Pitt St Carlisle Pa
 Doris Heck 14284 Roberta Drive North Huntingdon Pa 15642
 Richard W Heckaman

Minnie H Hecker William J Hecker Robert D Hecker 3501 N 5Th Street Philadelphia Pa 19140
Minnie H Hecker William J Hecker Robert D Hecker 3501 N 5Th Street Philadelphia Pa 19140
Elizabeth Heckman
Michael Heckman 1517 /19 N 9Th St Reading Pa 19601
James W Heckman P O Box 122 Canadensis Pa 18325
Heather Heclle
Gertrude Hect 915 West 17Th Erie Pa 16502
Leona Hedges
Theresa Hedges 1954 East 11Th St Erie Pa 16504
Steven M Heeb Paula E Hugo 124 Fernerton Rd Paoli Pa 19301
Pamela L Heebner 406 Media Pkwy Wallingford Pa 19086
Pauline Heer C/O James Francis Gannon 927 Huntingdon Pike Huntingdon Valley Pa 19006
Vincent Heesen Rt 113 Unit D31 Woodmont North Downingtown Pa 19335
Thelma Heffernan
Beth Heffner 570725804A
Da Heffner
Mark A Heffner 1014 Bellevue Ave Pottstown Pa 19464
Robert C Heffner 616 Parsons Easton Pa 18042
George Hegedus Box 69 Rd 1 New Ringgold Pa 17960
Heidelberg Automotive 250969449A
Doris E Heiges 3635 Mcconnell Road Hermitage Pa 16148
Heights Prescription Phc 1633 Union Ave Natrona Heights Pa 15065
Clinton J Heighway James D Heighway 586 Beaver Creek Rd Hanover Pa 17331
Jeffrey Heil 1334 Mumeree Ave Allentown Pa 18103
Barbara L Heil Box 47M Rd 1 Andreas Pa 18211
Alice L Heil 229 10Th St Easton Pa 18042
J A Heil R Heil
Claire Heilman
Blanche E Heimbach Daniel G Hoffman 5500 Allentown Blvd Harrisburg Pa 17112
Vera Heimert 1458 Brookline Boulevard Pittsburgh Pa 15226
Robert Hein 42 Canal Street Lebanon Pa 17042
Theodore P Hein 447 Tyson Glenside Pa 19038
Dennis Heinen 605 D Dr West Millfin Pa 15122
Jurgen Heinz Dessaur Str 3 6074 Roedermark Germany Fc
Joseph Heise 919 W Butler St Philadelphia Pa 19140
Frank Heiser 5534 N American Philadelphia Pa 19120
Henry Heisse Nancy Heisse 3719 Jasper Street Philadelphia Pa 19124
Russell B Heister Rd1 Carlton Pa 16311
Heitman Pennsylvania Management Inc 1818 Market Street 11Th Flr Philadelphia Pa 19103
Heitman Pennsylvania Mgmt Inc Box 1 Route 24 York Pa 17402
Robert A Held 4038 Garden Ave Erie Pa 16508
Edna M Held 1940 Turner St Apt 412 Phoebe Terrace Allentown Pa 18104
Ann V Helduser
Helen M Rhodes Est Executor Karl F Heurich C/O Richard Bower 517 W Crawford Ave Connelville Pa 15425
Louis Helfinstein 1021 Wingohocking St Philadelphia Pa 19140
D Helfrich 1317 N 9Th St Reading Pa 19601
Yang Helga 450 Forrest Ave Apt C-312 Jeffersonville Pa 19401
Rick J Heller 415 N Hall St Allentown Pa 18102
Jeff Heller Inverness & Welsh Rds Horsham Pa 19044
Edward W Heller Margaret Marshet
Karin W Hellman Route 1 Box 1463 Bethel Pa 19507
Gerhard Hellmann
Ruth T Helm % P Wertman P O Box 167 Muncy Pa 17756
Ruth T Helm Warrior Run Manor 1105 Main St Apt 307 Watsonstown Pa 17777
Ruth T Helm Warrior Run Manor 1105 Main St Apt 307 Watsonstown Pa 17777
Edward C Helmetag Elaine M Castino 1011 Rosalie St Philadelphia Pa 19149
Wayne W Helmick 349 New York Ave Rochester Pa 15014
David L Helms P O Box 321 W Catherine St Milford Pa 18337
Helms Express Inc P O Box 340 Irwin Pa 15642
Earnest Helmstadter Box 193 Finney Road Elizabeth Pa 15037
Charles Helmstetter 1408 Evandale Rd Pittsburgh Pa 15212
Jodi Helterbran
David L Helwig Christine E Helwig 201 Michael Drive Sinking Spring Pa 19608
Annie W Hemmig 111 N 7Th Reading Pa 19610
Maryellen B Hemminger 607 East Dupont St Philadelphia Pa 19128
Joseph Hemmons Pa
Hempfield Amoco Wendel Rd. Irwin Pa
Sherri Hemphill 210 Fremont Ave Butler Pa 16001
Daryl D Hemphill 311 Fulton St Johnstown Pa 15901
Helen Hemphill 3515 McClure Ave Pittsburgh Pa 15212
Jean C Hemphill Dorothy F Reath C/O Monteverdi Hemphill 123 S Broad St Ste 2230 Philadelphia Pa 19109
Michael Henaghan Main Po Box 304 Villanova Pa 19085 370533100A
Margaret Henchar 517 Perry Hgy Pittsburgh Pa 15229
Henderso
Rawle Henderson Henderson Henderson 211 S Broad Street Philadelphia Pa 19107
Henderson
Helen Henderson
S Henderson
R E Henderson 5530 Florence Ave Phila Pa 19143
Andrew J Henderson Gertrude Henderson 215 Amosland Rd Holmes Pa 19043
Dorothea E Henderson 1635 Creedmore Ave Pittsburgh Pa 15226
Sarah M Henderson Pa
Sherry Henderson
Henderson High School Class Of 1971 C/O Eileen Augh Law 962 A E Baltimore Pike Kennett Square Pa 19348
P Hendricks 137 Labelle Street Pittsburgh Pa 15211
Donna Hendricks 525 Forty Foot Rd Lansdale Pa 19446
Mark E Hendricks 21 Rivers Edge Dr Apt M3 Jeffersonville Pa 19403
David J Hendricks Box 268 C Albrightsville Pa 18210
James Hendricks 236 Craig St Morristown Pa 19401
Richard Hendrickson Farm 85691 56074
William Hendrickson Memorial Fund P O Box 317 Jamison Pa 18929
Laura Heneks 2657 South 66Th Street Philadelphia Pa 19142 150476880A
James R Hengsten 170 Orr Ave Box 289 Apollo Pa 15613
John M Henkel % Helen D Henkel, Executrix 777 Ferry Rd Pine Run P9 Doylestown Pa 18901
Henkels & McCoy Inc P O Box 7610 Philadelphia Pa 19101
Colleen M Henn
Richard P Hennen 3275 Sylvan Road Bethel Park Pa 15102
John Hennessey
Melissa Hennigar 19 Newberry Lane Levittown Pa 19054
Alice Henniger One Neshaminy Interplex Ste 310 Trevose Pa 19053
Norbert W Hennrich 302 S 15Th St Apt T18 Allentown Pa 18102
Robert M Henretty Deborah A Henretty Rd #1 Ruffleg Circle Denver Pa 17517
Richard A Henricks 308 Bishop Morgan Court Downingtown Pa 19335 370533100A
Robin Henry Inquirer Philadelphia Pa 19101 231717558A
William J Henry 1139 County Line Rd Chalfont Pa 18914 370533080A
Maggie Henry 520676509A
David Henry Maple Ave 0 2 5 Hatfield Pa 19440
Thomas S Henry Margaret S Henry 3601 Weightman St Philadelphia Pa 19129
Howard Henry 511 First St Athens Pa 18810
Thomas Henry 7810 Revere St Philadelphia Pa 19152
Sue Ellen Henry Resident Life Office Lasalle University Philadelphia Pa 19141
Bertha S Henry Paul J Henry 101 E Manilla Ave Pittsburgh Pa 15220
Ruth L Henry 500 B Hellerman St Philadelphia Pa 19111
Odell Henry P Henry O Johnson 6338 Magnolia St Apt B Philadelphia Pa 19144
Doris B Henry Park Manor Apt 402 Quakertown Pa 18951
Paul R Henry Rd 2 Linesville Pa 16424
D A Henry
Zachary S Henry 1112 West Silver Street Philadelphia Pa 19133
Robert E Henry 269 Brodhead Ave East Stroudsburg Pa 18301
Carol L Henry
Jack Henry 647 S Matlack Street West Chester Pa 19401
Henry & Henry Inc 3765 Walden Ave Lancaster Pa 14086
Henry S Lehr Inc 2940 William Penn Hwy Easton Pa 18042
Brian Henryhand
Philip Hensel 21 Eurana Ave Weatherly Pa 18255
Richard Henshaw
Lahisha Henson
Gerald D Henson 427 W Lehigh St Bethlehem Pa 18018
Sonia M Hentz % Reed Dallas Insurance Agency 3118 Ridgepike Pottstown Pa 19464
Stanley F Henzel 124 Broadway St Apt 2 Corapolis Pa 15108
Jean D Hepburn 224 Comly St
Louise Hepburn Pa
Hepburn Etal 1100 Penn Ctr Philadelphia Pa 19103
Heppele 97 Spring Hollow Road Pottstown Pa 19464 231642962A
Sandra M Herakovich 2555 B Pheasant Run Rd Wexford Pa 15090
Mary K Herbach Elkins Park House Apt 306 A Elkins Park Pa 19117
Joseph C Herbert P O Box 40 Genesee Pa 16923
Teresa M Herbert C/O Carol A Petz Sugar Loaf Hill Green Parrot L Natrona Heights Pa 15065
Louis M Herbicek 5940 North 13Th St Philadelphia Pa 19141
Gerald J Herbison P O Box 7780-4177 Philadelphia Pa 19182
Raymond H Herbst
Jan Herbst Jade K Herbst 2724 Clear Spring Blvd York Pa 17402
Fred Herbst Unknown
F Herbst P O Box 622 Mt Pocono Pa 18344
Hercio Inc
Hercio Vending 100 W Hershey Park Driv Hershey Pa 17033 133260245B
David M Hercules Shirley H Hercules Apt C 807 401 Shady Ave Pittsburgh Pa 15206
Herd Drug Store 26 S Main St Washington Pa 17701
Herer-Conti Agency Pittsburgh Pa 15217
Anna C Herforth 507 Orchard Ave Avalon Pa 15202
Merle F Herick
Helen V Herig 240 Pine Road Pittsburgh Pa 15237
Eva Herishen Sandra Ann Horn 22651 S Massey St Philadelphia Pa 19142
Heritage Management Inc 15141 Beverly Dr B Philadelphia Pa 19116
Heritage National Bank
Patricia Herman
Deanna Herman 311 Carlisle Ave York Pa 17404
Diane M Herman Brian A Herman 147 Biarwood Dr Penn Hills Pa 15235
Herman Segall Mfg Co 640 N Broad St Philadelphia Pa 19130
Raymond A Hermann 2821 Magee Ave Philadelphia Pa 19149
Juana P Hernan
Miguel S Hernandez 626 Tulephocken St Reading Pa 19601 370533100A
Gregory J Hernandez 1015 Lincoln St Freemnsburg Pa 18017
Roberto H Hernandez 537 N 10Th St Reading Pa 19604
Albert M Hernandez P O Box 36298 Philadelphia Pa 19112
Esmeraldo Hernandez Address Unknown
Nionia Hernandez 1913 Mt Vernon St Philadelphia Pa 19130
Nicasio Hernandez 2611 Prospect Avenue Allentown Pa 18105
Pedro S Hernandez Lakeside Produce Inc 1021 Shoemakersville Rd Shoemakersville Pa 19555
Bernice Z Heron Philadelphia Pa
Lawrence C Heron
Philip K Herr Asst Tst Of Fidelity Trco P O Box 746 Pittsburgh Pa 15230
Lloyd R Herr
Darren Herrington 200 Lakeshore Rd W Apt 31 Oakville Ontario L6K 1E8 Canada Fc
Marie Herring 910 N 48Th St Philadelphia Pa 19131
George Herrington 2349 Cemetery Pittsburgh Pa 15214
John Herron
David Herron
Eugene W Herron P O Box 360 Delmont Pa 15626
Pau Herron
Mary Herron 5300 Willows Avenue Philadelphia Pa 19143
Herron Construction
Herman Hersch R D 4 Box 88 Meyersdale Pa 15552
Thomas P Hershberger
Blandine Hershberger 173 Ivy Dr Middletown Pa 17057
Heidi J Hershey
Jay Hershey Pa
Christell G Hershey 131 Catherine St Philadelphia Pa 19147
Dale Hershey
Reginal C Hershey 250 York St Hanover Pa 17331
Hershey Leasing 20 Briarcrest Sq Hershey Pa 17033
Hershey Medical Center Hershey Pa
Mary R Hertach Pa
Mary K Hertack Pa

Heritage National Bank
 Rodney Hertz 27 Park Lane Holtwood Pa 17532
 Phyllis A Hertz 21 Broadway St Milton Pa 17847
 William A Hertzog 1198 Adler Dr Morrisville Pa 19067
 Robert Hertzog 1338 N Front St Reading Pa 19601
 Albert L Herzog 5Th St Office 062-01-01 50 N 5Th St Reading Pa 19601
 Mary E Hesidence
 John A Heske 1866 Cloverleaf Street Bethlehem Pa 18017
 Paul L Hess 605 Norwood Pl Landisville Pa 17538
 William T Hess 127 Hoover Lane Memurray Pa 15317
 Elizabeth Hess 355 E Main Street New Holland Pa 17557
 Kyle Hess
 Kathryn Hess 1452 Liberty Allentown Pa 18105
 Kathryn Hess 1452 Liberty Allentown Pa 18105
 Floyd M Hess 8Th And Liberty St Allentown Pa 18101
 Donald K Hess Rothsville Pa 17543
 Lucy Hess Pa
 Emily J Hess 900 E King Street Lancaster Pa 17602
 William Hess 408 S Main Street Hatfield Pa 19440
 Gertrude Hess 106 Essex St Marietta Pa 17547
 Hess
 Alaire B Hesse 72 West Elizabeth Avenue Bethlehem Pa 18018
 George Hesser
 Glenn Hessler 66 Shannon Rd North Wales Pa 19454
 Ruth A Hessler 745 Walnut Street Royersford Pa 19468
 Thomas Hester
 Margaret Hester
 Angela Hester 539 Princeton Blvd Pittsburgh Pa 15221
 Frances L Heston 629 Wagner Road Lafayette Hill Pa 19444
 Benjamin H Hetrick 3811 Chestnut St Camp Hill Pa 17011
 Christopher Hetrick 8898 N Court Nbr 202 Allison Park Pa 15101
 Karen Hetrick 2665 Kingston Rd. York Pa 17402
 James P Hetrick Rd 6 Box 231 Indiana Pa 15701
 Russell Hetrick Hilda Hetrick Rr 1 Weedville Pa 15868
 Edith M Heubaug % Lee W Smart 435 Brunner Dr Monroeville Pa 15146
 Patrick S Hewes 114 Willows Avenue Norwood Pa 19074
 James Hewit Rosemary Petrantoni Atty Pittsburgh Pa 15219 370533100A
 Hewlett Packard P O Box 371689M Pittsburgh Pa 15251
 Dewey Hewson
 Herman Heydlauf 236000404A
 Lemar Heydt Rd #1 Po Box 242 Reading Pa 19607
 J N Heydt 126 Wintersville Rd Myerstown Pa 17067
 D Heye
 Henry Heymann 306 S Neville Street Pittsburgh Pa 15213
 Patricia Heynes 232825878A
 Herman Hezel 6221 N Fairhill St Philadelphia Pa 19126 370533080A
 Hfma
 Hi Tech Cable Connection Inc Airport Industries Bldg 2 Reading Pa 19605
 Raymond Hibberd 1201 S Clearbrook Road West Chester Pa 19382
 Robert L Hibbert 1649 Dogwood Circle State College Pa 16801
 Karen Hickey C/O Ed Hickey 56 E Clearfield Rd Havertown Pa 19083
 Anne Hickey
 James Hickey P O Box 32 Nuyareth Pa 18064
 Martin J Hickey Mary L Hickey 707 Bryn Mawr Avenue Narberth Pa 19072
 James Hickey
 Dale Hickman Star Route Jim Thorpe Pa 18229
 Emmett Hickman 54 S 6Th Sharpsville Pa 16150
 Charles N Hickok 250 Hidden Valley Lane Harrisburg Pa 17112
 Polly C Hickox 39 Haymarket Lane Bryn Mawr Pa 19010
 Augustus Hicks 231336198A
 Darryl Hicks 820 Olde Hickory Rd Lancaster Pa 17601
 Leroy B Hicks 7234 Hermitage St Pittsburgh Pa 15208
 Wanda L Hicks Pa
 Angela L Hicks Pa
 Margaret Hicks 154 W Huntingdon Philadelphia Pa 19133
 Helen Hickson
 Helmut Hiendl 5450 Dunmoyle St Pittsburgh Pa 15214
 Mary E Higes 90 E King Street Lancaster Pa 17602
 M Higgingbottom Pa
 Herman Higgins 1023 Willow St Lebanon Pa 17042
 William L Higgins 620 West Front St Berwick Pa 18603
 Timothy J Higgins
 Lorenzo Higgins Pa
 Anna E Higgins 5819 N Marshall St Philadelphia Pa 19120
 Alice Higginson 131 W Wellens Ave Philadelphia Pa 19120
 K High
 Laura High 548 Marwood Rd Philadelphia Pa 19104
 Edward A High 2204 N. Colonial Muncie In
 High Tech Auto Serv 1804 W Marshall St Norristown Pa 19403 230961349A
 Highspire Cemetery Assoc 240 Market St Highspire Pa 17034
 Donna L Hilbert
 Robert E Hilbert Rd. 1 Fleetwood Pa 19522
 Margaret E Hilbert Kermit P Hilbert 2868 Pricetown Pa Temple Pa 19560
 Paul M Hilchock 7979 State Road Philadelphia Pa 19136
 Verda B Hilderbrand 500 Pine Johnstown Pa 15902
 Mark A Hileman % Us Air Inc Pittsburgh Intl Airport Pittsburgh Pa 15231
 Margaret E Hileman 11 Towers #612 Altoona Pa 16601
 Rebecca E Hileman 1100 Wash Huntingdon Pa 16652
 Louise Hilgendorf Trustee C/O Pennbank Trust Dept 801 State St Erie Pa 16501
 William Hilger
 Albert Hilinski 2211 Eastlawn Parkway Erie Pa 16510
 Gloria Hill 231336198A
 Ruth Hill 6123 Cobbs Creek Pkwy Phila Pa 19143
 K L Hill 755 Center Road Pittsburgh Pa 15239
 Gregory Hill 530 N 54Th Street Philadelphia Pa 19131
 Ray Hill
 Cora Hill
 Willie F Hill 3689 Manor Dr Ne Salem Or 97301
 Edward L Hill 332 N 63Rd St Philadelphia Pa 19139
 Geoffrey Hill 115 E Cunningham St P O Box 20 Butler Pa 16003
 George H Hill 1301 Wyngate Road Wynnewood Pa 19096
 Paul E Hill Mildred L Hill 527 Randolph St Meadville Pa 16335
 Lagloria Hill Deborah A Hall 2139 Rose St Pittsburgh Pa 15219
 Elizabeth A Hill 531 Janeway Drive Norristown Pa 19401
 Charles D Hill
 Hill Financial Savings Assoc. 1470 High St. Pottstown Pa 19464
 John E Hillegas Corinne A Hillega 366 Spruce Pottstown Pa 19464
 Hillegas
 Gordon J Hillen Michelle Zamenski 2517 Hawthorne Drive Oakdale Pa 15071
 John F Hiller 907 Eliza St Houtzdale Pa 16651
 Mark Hiller
 Thomas J Hilliard 304 Brown Ave Butler Pa 16001
 Bessie E Hilliard Cheltena Overlook Hls Pa
 Hills Box 101499 9100 Babcocks Pittsburgh Pa 15237
 Hills Liquors 002 Penn Center Plaza Philadelphia Pa 19102
 Hilltop Trucking Co Rd 5 Po Box 19 Waynesburg Pa 15370
 Helen B Hilman Apt 716 Hill House 201 W Evergreen Ave Philadelphia Pa 19118
 Anthony Hilson 1427 Boyle Street Pittsburgh Pa 15212
 Marlene K Hiltner Stephen A Hayes P.O. Box 283 Mount Airy Md 21771 231336198A
 Anna Hilton % Karl A Wagner Milford Pa 18337
 Anna Hilton 2010 E Firth St Philadelphia Pa 19125
 Robert G Hilty Barbara Hilty 615 W Rosedale Ave W Chester Pa 19382
 Robert Himes 2831 Colony Audubon Pa 19403 230758070A
 Anna C Hinchcliffe 216 Willow Street Johnsbury Pa 15845
 James Hinderhofer 30 Woodsbluff Run Fogelsville Pa
 Larry D Hinderliter P O Box 167 Punxsutawney Pa 15767
 George Hindman Carol Hindman
 Marquis Hineman
 Louise Hiner
 Noah S Hines 3543 B Marietta Avenue Lancaster Pa 17601
 P Hines
 Hunter R Hines Mable R Hine 125 Beech St Pottstown Pa 19464
 Harry Hinkle 202 S. Cedar Street Hazleton Pa 18201 231352533A
 Cyril S Hinkle
 Martha Hinkle 328 E Elm Hazleton Pa 18201
 Charles H Hinkle 900 E King Street Lancaster Pa 17602
 Sean J Hinnegan 601 West Sedgley Avenue Philadelphia Pa 19140 941737782A
 Peter P Hino 1201 Wilson Ave Bristol Pa 19007
 Katie F Hinsberger 2542 Kutztown Reading Pa 19605
 Dean P Hipwell
 Edna Hirneisen Rt 2 Stevens Pa 17578
 Roslyn Hirsch Jefferson House Apt 220C Presidential Apts Philadelphia Pa 19131
 Anthony L Hirsch 2640 Woodland Rd Roslyn Pa 19001
 Paul R Hirschfield 402 Law And Finance Bldg Pittsburgh Pa 15219
 Anthony Hirsch
 William Hirschman Merrill Lynch Acct 21722881 Public Ledger Bldg 11Th Floor
 Philadelphia Pa 19106
 John Hischer Stars & Stripes Clnr 331 Mt Lebanon Blvd Pittsburgh Pa 15234
 Hispanic Seminary Of Medieval Studies Lt 3734 Ross Street Madison WI 53705
 Historic Landmarks For Living 237 Chestnut Street Philadelphia Pa 19106
 Ella M Hitchens 421 Jenna Lane North Apt 8A Easton Pa 18042
 Robert P Hite 110 Stanton St West Pittston Pa 18643
 Thomas M Hittenger Fire Lane Seidersville Pa 18015
 David L Hitz Kristine Hitz 214 First Avenue Newtown Square Pa 19073
 George Hivner 1E Penna Ave York Pa 17313
 Kathleen Hliwski 14010 Barcalow St Philadelphia Pa 19116
 Hmcrl
 Hmo Pa P O Box 7247-0237 Philadelphia Pa 19170
 Michael J Hnat Hnat C Holly 2890 Country Club Rd Allentown Pa 18103 370533080A
 Magdalene Y Ho 7500 Central Ave Philadelphia Pa 19112
 Oscar Ho
 Elizabeth Hoag 73 Pasture Lane Bryn Mawr Pa 19010
 Rodney L Hoak P O Box 128 Madison Pa 15663
 Nghiem Hoang 159 Penn Blvd East Lansdowne Pa 19050
 Chuong Hoang 400 N 6Th St Reading Pa 19601
 Kathleen F Hoats 7670 Aster Circle Macungie Pa 18062
 Joseph P Hoban Cyo 1819 Arch St Philadelphia Pa 19108
 Debra Hobart 528 Barry Ct Mechanicsburg Pa 17055
 Terrence Hobbs
 Estella Hobbs
 Robert Hobbs 221 S Cecil St Philadelphia Pa 19139
 Ruth Hoberman 228 Hillside Dr Lock Haven Pa 17745
 Anna M Hoch 137 East Westmoreland St Philadelphia Pa 19134
 Richard Hochberg 604 Moonstone Drive Allison Park Pa 15101
 Gary L Hochenberry Rd 5 Box 5225 Mercer Pa 16137
 Keith B Hockaday Philadelphia Pa 19104
 Jeff Hockenberry 900 Mickley Road Apt Q2 1 Whitehall Pa 18052
 Samuel D Hockenberry P O Box 191 Apollo Pa 15613
 Steven Hocker Lisa Hocker 524 S 17Th St Reading Pa 19606
 Allan E Hockersmith
 Mildred P Hockman 1001 Cherry Street Williamsport Pa 17701
 Deborah Hocko Hanover Pa
 Hodakoski Pa
 Anthony Hodczak
 F Hodgden
 Jeffrey L Hodgdon 533 Tionesta Avenue Kane Pa 16735
 Lillian O Hodge 1237 W Sergeant St Philadelphia Pa 19133
 Earl Hodge May Lane Rd 2 Evans City Pa 16033
 Michael Hodgeland 11200 Roosevelt Blvd Philadelphia Pa 19116
 Deneen J Hodges 349 Wood St Reading Pa 19602
 Melanie Hodges 1859 E Washington Ln Philadelphia Pa 19138
 Carolyn Hodges
 E Hodgetts 381510762A
 Patra Hodgimallis
 Evelyn P Hodgkins Jane Trout 3550 New Queen Street Philadelphia Pa 19129
 Joe D Hodgson P O Box 45 Kelton Pa 19346 370533100A
 Daniel D Hodgson Monessen Pa 15062
 Theresa Hoehne 418 West Schoolhouse Lane Philadelphia Pa 19144
 Gretchen Hoekenga
 Clifford C Hoerl 630-1 Walnut Street Easton Pa 18042
 Annamaria A Hoey
 M I Hoff 40 Brook St Montgomery Pa 17236
 John C Hofferbert 3417 N Marshall Street Philadelphia Pa 19140

William A Hoffman Hoffman Linda J 135 Lombardo St Saint Marys Pa 15857
370533100A
Charles Hoffman 225 4Th Avenue Sharon Pa 16146 370533100A
Mary E Hoffman 15 Center Avenue Emsworth Pittsburgh Pa 15202
Sam Hoffman C/O I Leonard Hoffman 238 Sycamore Circle Upper Holland Pa 19053
Kathryn Hoffman 1326 Straka Street Pittsburgh Pa 15204
Joseph W Hoffman
Kenneth M Hoffman
Frances C Hoffman 15 1/2 E Cherry Beaver Falls Pa 15010
George A Hoffman 1826 Eaton Bethlehem Pa 18018
Lura J Hoffman Canal St Dover Pa 17315
Kathryn Hoffman Branchdale Pa 17923
Donnell L Hoffman Box 155 Rd #1 Punxsutawney Pa 15767
Emilie Hoffmann C/O R Hartmann 12 S 12Th St Philadelphia Pa 19107
Ralph Hoffmaster
David W Hoffnagle 853 W Alvin St Hanover Pa 17331
Edward F Hoffnagle 1024 A Easton Road Roslyn Pa 19001
Karen S Hoffner
Fredrick Hofmann 1523 Carmac Rd West Chester Pa 19382
Bruce R Hofmann 2065 Maplewood Ave Abington Pa 19001
Edward Hofmeister Country Club Apartments Levittown Pa 19055
Dolores Hofnagle 117 Lincolnway New Oxford Pa 17350
Alma Hogan Helen Hogan 515 Jarden Road Wyndmoor Pa 19118 232018005A
Mary B Hogan 2000 May Dr Apt 307 Zelenople Pa 16063
Margo L Hogan Box 336 Zelenople Pa 16063
Dolores M Hogan 4760 Hilltop Lane Bethel Park Pa 15102
John J Hogenmiller 120 Brownsville Rd Pittsburgh Pa 15210
Arthur Hogg 1322 Segal St Pittsburgh Pa 15213
Elmer E Hoggard Pa
Gervase M Hoh Pearl R Hoh 134 Cushing Avenue Johnsonburg Pa 15845
Fred L Hohmann 217 Ohio St Monroeville Pa 15146
William Hoisington
Debra A Hoke 1015 North 5Th Street Reading Pa 19604 230961349A
Debra A Hoke 1015 North 5Th Street Reading Pa 19604 230961349A
Lillian M Holbein 1010 Mercer Road Ellwood City Pa 16117
Donavan Holbert 1627 N Bailey Street Philadelphia Pa 19121
Patricia Holbert Rodney Holbert 1422 Spruce St Reading Pa 19601
Carla Holcomb
Madeline Holcomb 1531 Nedro Avenue Philadelphia Pa 19141
Elizabeth F Holden 382 Eaton Way West Chester Pa 19380
Jane L Holden 2336 W Cumberland Street Philadelphia Pa 19132
Ann Holden
Henry E Holets Charles L Dmd 447 W Main Street Monongahela Pa 15063
Holgren
Holiday Bar Inc 4620 Forbes Ave Pittsburgh Pa 15213
Holiday Inn Express P.O. Box 18 Pottstown Pa 19464
Holiday Markets Inc 8330 Bustleton Philadelphia Pa 19152
Nancy A Hollahan P O Box 218 Lyndell Pa 19354
Stacey Holland Keith Holland 2544 W Page St Philadelphia Pa 19121
Willard Holland 934 E Vernon Rd Philadelphia Pa 19150
Justine A Holland 221 Swinderman Road Wexford Pa 15090
Scott A Holland P O Box 395 Littlestown Pa 17340
Holland Enterprises Inc 130 Buck Road Suite 201 Holland Pa 18966
Holland Oldsmobile Inc
P E Hollands 50 Lebanon Hills Dr Mt Lebanon Pa 15228
David M Hollar
Hollenback Cup Regatta
Kevin Holleran 19Th N High St West Chester Pa 19380
David R Hollern 123 Meadowview Drive Canonsburg Pa 15317
Alfonso Holley 4000 Presidential Blvd 1611 Philadelphia Pa 19131
Margaret T Holliady Essex House Apt 612 Pittsburgh Pa 15206
William Hollinger 520676509A
Stephanie Hollinshead 2466 Avondale Avenue Roslyn Pa 19001
Robert A Hollis 101 West Cherry Street Palmyra Pa 17079
Martha Hollis 334 Parker Street Chester Pa 19013
Hollister Jeanette & Phoenixville 1066 Maykut Ave Collegeville Pa 19426
Frank M Hollman Philadelphia Pa 19135
Hologans Restaurant P O Box 271 Clearfield Pa 16820
William O Holloman 35 Evergreen St Harrisburg Pa 17104
Judy H Hollomon % Us Air Inc Greater Pittsburgh Intl Airport Pittsburgh Pa 15231
Daniel M Holloway 2737 Hollywood St Philadelphia Pa 19132 370533100A
Gregory Holloway Rd 4 Box 4512 Fleetwood Pa 19522
Carney A Hollowell Martha Jean Hollowell 175 Skyline Dr California Pa 15419
Hollys 970 D South George York Pa 17403
J C Holman 22 K Chatham Newark De 19713
Daisey E Holman Attn Mary Perrotto 970L Roosevelt Blvd Philadelphia Pa 19114
Payton Holmes 6610 N 8Th St Phila Pa 19126
John E Holmes 1046 Fairview Dr Bethel Park Pa 15102
Patrick L Holmes 700 Hepburn St Williamsport Pa 17701
Arlene M Holmes 73 South Fourth Avenue Coatesville Pa 19320
Eunice S Holmes Unknown
Valerie Holmes Harrisburg Pa
Jean Holobinko Eugene Holobinko 922 Good St Houtzdale Pa 16651
Edward F Holohan 2210 Hokendaqua Ave Northampton Pa 18067
Shufronia L Holomon 5615 W Berks St Philadelphia Pa 19131
Melanie Holpp 1490 Wimpole Street Aliquippa Pa 15001
Valerie Holpp 1490 Wimpole Street Aliquippa Pa 15001
Madalyn W Holt 429 Berryhill Rd Colonial Park Harrisburg Pa 17109
Belle L Holt Gloria E Hunt 29 E Gowen Ave Philadelphia Pa 19119
Vicki L Holt 423 Summit View Dr New Castle Pa 16105
Suzanne Holt 7225-1/2 Whipple Street Swissvale Pa 15218
Theresa M Holton 2439 N 4Th Street Harrisburg Pa 17110
Kathleen Holtz 4298 Sample Court Allison Park Pa 15101
Holtzman
Thomas E Holveck 1702 Seidersville Rd Bethlehem Pa 18015
Holy Family Frankford Ave Philadelphia Pa 19154
Katie Holyfield 1207 N Murray Ave Pgh Pa 15208
John Homa
Home Benefits
Home Care Specialists
Home Grown Eco Logi P O Box 1972 King Of Prussia Pa 19406 230961349A
Home Health Care Of America S 7900 P O Box 8500 Philadelphia Pa 19178
Home Ins
Home Ins
Homedco Eastern Region 800 Primos Avenue Folcroft Pa 19032
Silas F Homsher Church And Brook Rd Wayne Pa 19087
Catherine Honen 4137 N Braod St Philadelphia Pa 19148
Carl D Honer 904 General Howe Dr West Chester Pa 19382 230758070A
Jeanne Honeschuck 526 Swede St Norristown Pa 19401
Honey Bunch Inc
Honeybrook Fire P O Box 699 Honeybrook Pa
Benny Honeycutt
Honeywell Protection
Otto Honyak
Tracey Hood
Robert L Hook Box 68 North Bend Pa 17760
Cornella Hooker
Karen L Hooker 1019 Walnut Street Williamsport Pa 17701
Mary Hooper 1925 South Cecil St Philadelphia Pa 19143
Ralie A Hooven John Hooven 812 E Lexington St Allentown Pa 18103
Linda Hoover 570725804A
Betty Hoover Chatham Tower Apts Apt 8D Chatham Center Pittsburgh Pa 15219
Barbara J Hoover P.O. Box 720 452 S. Roberts Rd. Rosemont Pa 19010
Linda Hoover
Mark A Hoover Pamela F Hoover 1256 Eagle Road West Chester Pa 19380
William J Hoover 7 Pine Rd, Apt 401 Mt Holly Spring Pa 17065
Hoover Pa
Jeanette Hoover C/O Ja Va Inc P O Box 1067 Wilkes Barre Pa 18703
Philip E Hoover Box 215 Craley Pa 17312
Hoover Rehabilitation P O Box 1862 Harrisburg Pa 17105 230961349A
Hoover Rehabilitation Ser Camp Hill Pa 17001 370533100A
Jane B Hopcraft 3 Strayer Drive Carlisle Pa 17013
Hopes Specialty Food 99 Steam Whistle Dr Wyland Pa 18974
Gertrude C Hopkins C/O Margaret Foster 1215 Foster Ave Apt 203 Pittsburgh Pa
15205 431104396A
Nellie Hopkins 26 Anne St Oakmont Pa 15139
Mary G Hopkins 724 Wolcott Dr Philadelphia Pa 19118
Mary G Hopkins 724 Wolcott Dr Philadelphia Pa 19118
Raymond C Hopkins
Helen Hopko 186 California Rd California Pa 15417
Klara Hopman Nathan Jonas Hopman 1311 Helleman St Philadelphia Pa 19111
Carroll Hopp
Mabel M Hopp 4 N 4Th St Mifflinburg Pa 17844
Jackson B Hopper 976 Summer Place Pittsburgh Pa 15243
Hopper Soliday & Co 1401 Walnut Street Philadelphia Pa 19102
Alois Horak Alice M Czarneci P O Box 4236 Harrisburg Pa 17111
Gregg Horcher 2 Hybrid Rd Levittown Pa 19056
Edwin R Horen Mari 1930 N Hollywood St Philadelphia Pa 19121
Gerald J Horgan
Gerard J Horgan 7242 Elmwood Ave Philadelphia Pa 19142
Gerard Horgan 7242 Elmwood Ave Philadelphia Pa 19142
Horizan
Horizon Financial Mortgage Loan Dept P O Box 7780 1522 Philadelphia Pa 19182
George G Horn Eleanor H Horn 7200 Battersby Street Philadelphia Pa 19148
Thomas W Horn 426 Dargy Rd Havertown Pa 19083
E A Horn 2446 Parkridge Drive York Pa 17402
Horn Pa
Helen C Horn 2051 Laurel Rd Oakmont Pa 15139
Helen C Horn 2051 Laurel Rd Oakmont Pa 15139
Willis W Horne Martha G Horne Rd 1 Box 187 Scenery Hill Pa 15360
John P Horne
Mary Horne
The Horner
Minnie E Horner Kenneth M Horner 903 E Price St Philadelphia Pa 19138
Ervin F Hornick 2158 E Letterly St Philadelphia Pa 19125
Charles Horning Boot Road Downingtown Pa 19335
Thomas Hornlein Rd 2 Box 452 Hunlock Creek Pa 18621
John Hornyak 515 Parkridge Dv Wayne Pa 19087
Allen P Hornyak
Sphia Horosky 122 Queen St Philadelphia Pa 19147
Max Horowitz Shirley Horowitzira Horowitz 565 Epsilon Dr Pittsburgh Pa 15238
Michael D Horowitz Rt 100 & Welsh Pool Rd Exton Pa 19341
Andrew Horrex Kimberly Lynne Horrex 111 Foothill Terrace Thorndale Pa 19327
Bernadette Horrigan 3534 Laketon Road Penn Hills Pa 18014
Gary Horsey C/O Sandra Horsey 1207 Kimble Street Philadelphia Pa 19147
Horsham Chiropractic Horsham Pa 19044
Horsham Towne 575 Horsham Horsham Pa 19044
Eric B Horst Loreen M Horst 1 Texter Mountain Road S Heidelberg Pa 19565
S J Horstman 1416 Scenic Dr Downingtown Pa 19335
Donald A Hortman 4482 Maple Dr Walnut Port Pa 18088
Audre Horton 1024 Weschler Ave Erie Pa 16502
Lisa Horton 811 Vernon Rd Apt E-4 Phila Pa 19119
Gene R Horton Rr1 Box 195 Palm City Park Anville Pa 17003
Gloria A Horvat 247 West Palmer Street Morrisville Pa 19067 236003044B
George E Horwath Susan Horwath Unknown Pa
Lavinia Hosie 88 S Main Carbondale Pa 18407
Barry L Hoskins 4 Spruce Cir Bath Pa 18014
William E Hosmer 235 E Parkway Ave Chester Pa 19013
Hosp Association Of Pa
Hosp Of The University Of Pa Philadelphia Pa 19104
Hospital Central Services
Hospital Correspondence Copiers Scott Plaza Two Suite 300 Philadelphia Pa 19113
Hospital Mg Res
Hospital Of The U Of Pa 3400 Spruce Street Philadelphia Pa 19104
Elvin Hostetter
Beatrice Hostetter C/O William E Miller 210 Walnut St Ha
Leonard B Hotchkiss Florence R Hotchkiss 424 Bailey Ave Pittsburgh Pa 15211
134912740A
Hotel Bethlehem Corp 437 439 Main St Bethlehem Pa 18017
Hotel Easton Co 214 Bushkill Street Easton Pa 18042
Hotel Winkhofer
Barbara L Hotine 68 Barren Road Newtown Square Pa 19073
Dianne Hotmer Greta Hotmer 817 Kimberly Lane Osborne Hills West Chester Pa
19382

George Hou Paul Scherrer Institute Ch-5234 Villigen Fc
 Reiley Houch Ronald Houch Rd 1 Box 307A Winfield Pa 17889
 Merrill E Houck 4552 Shatzer St Chambersburg Pa 17201
 Emily Houck 65 West Essex Ave Lansdowne Pa 19050
 Michael C Houghtlin
 Jacquelin Houghton
 Richard Houghton
 Ramona G Houk C/O Ramona G Gilliland 523 Thornton Ave Sharon Pa 16146
 431104396A
 Stanley N Houlberg Casilla Decorreo Quito Ecuador Fc
 Rachel Houne 222 Gladstone Rd. Pittsburgh Pa 15217 250969449A
 Household Finance Attn Jim Gladden
 Household Furniture Co Inc 6352 Ogontz Avenue Philadelphia Pa 19141
 Household Mortgage
 Nina M Houseknecht 212 N Washington Street Montoursville Pa 17754
 Madeline Housel
 H J Houseman Pa
 J L Houser Carole J Baker
 Housing Mortgage Corporation
 William E Houston Dolores Q Gohanna 2744 Island Ave Philadelphia Pa 19153
 Barry Houston 2235 Christian Philadelphia Pa 19146
 Francis Houston 1256 Cairn Drive Bethel Park Pa 15102
 Yolanda Houston Pa
 Houston And West Texas Oil
 Steven R Houtz 201 Jacks Hill Rd. #7 Boalsburg Pa 16827
 Houtzdale Ma Coupon Account C/O Cnb Trust Department
 Bonnie R Houy P O Box 3141 Homestead Pa 15120
 M P Howanitz 703 Hastings Drive Harrisburg Pa 17109
 Paul Howard 807 W Poplar Street York Pa 17404
 Jeffrey L Howard 6560 Rowan St Pittsburgh Pa 15206
 Richard V Howard 126 N Carlisle St 3R Philadelphia Pa 19102
 Elmer E Howard Rd 2 Box 61 New Florence Pa 15944
 Mary Howard
 Diane Howard 1928 Lorraine Rd Apt C Flr 2 Reading Pa 19604
 Vicki Howard 1200 Center Ave Ellwood City Pa 16114
 Michael L Howard 9 Bunker Ln Thorndale Pa 19372
 Thomas Howard Havertown Pa 19083
 Kristen M Howard 158 Leverington Ave Philadelphia Pa 19127
 Velvet Howard 308 Willow Grove Avenue Glenside Pa 19038
 Howard Hanna Reloc 109 Farmingdale Rd Wexford Pa 15090
 Howard U Hosp-Hemo Nursing
 Howards Pharmacy 1418 Manoa Rd Wynnewood Pa 19096
 Alexander Howden
 Joan Howe 0 230952300
 Carmen Howe
 Philip A Howe P O Box 55 Briertown Rd East Earl Pa 17519
 Eric Howe
 Nancy Howell
 Dean C Howell Janice L Murphy 6358 Marchand Street Pittsburgh Pa 15206
 Joseph R Howell
 Marcia L Howell William E Lunt P O Box 349 Rr 2 Oley Pa 19547
 Clifford Howell 2444 N 32Nd Street Philadelphia Pa 19132
 Eugenia T Howes 425 Durham Rd Newtown Pa 18940
 William J Howie 3131 Knights Bldg 6 Bensalem Pa 19020
 Lisa A Hoxter
 James J Hoy 1619 Willow St Norristown Pa 19401
 Douglas E Hoy
 Gertrude B Hoy 905 Schaff Building Philadelphia Pa 19102
 Faith M Hoy P O Box An Wilkes Barre Pa 18703
 Hugh Hoyt
 Dorothy S Hoyt Open Door Estates Apt A 107 Lima Pa 19037
 Ralph C Hoyt Nora L Hoyt R D 1 Box 4288 Birdsboro Pa 19508
 Rosalie Hoyt Rd 1 Malvern Pa 19355
 Alex M Hoza 702 Park Ave Mt Pleasant Pa 15666
 Robert Hrbek Rd 3 Box 269 Lake Ariel Pa 18436
 John Hriber P.O. Box 282 Pell City Al 35125
 George Hritz Patricia H Giampietro 118 Hartman Drive Phoenixville Pa 19460
 George Hromulak 1201 Pennsylvania Pittsburgh Pa 15233
 Owen Hruska 206 Bellwood Rd West Mifflin Pa 15122
 Chu Hsicheng 2F 25 Alley 28 Ln 284 Taipei Taiwan Fc
 Cho Yun Hsu 3M36 Forbes Quad Pittsburgh Pa 15260
 Naymyo Htwe 892 Bucknell St Philadelphia Pa 19130
 Shih Y Huang 2243 Cambridge Rd Broomal Pa 19008
 Wei L Huang Leina Tanubrata 634 N 3Rd St#2A Reading Pa 19601
 Yi Zhen Huang
 Donald Hubbard
 Max Huber Emma Huber 400 N Gates Avenue Kingston Pa 18704
 Max Huber Emma Huber 400 N Gates Ave Kingston Pa 18704
 Steven J Huber 64 Freshmeadow Dr Lancaster Pa 17603
 George W Huber 354 3Rd Ave Parnassus Pa 15068
 Florence E Huber 1219 Main Northampton Pa 18067
 David R Huber 1236 Congress St Whitehall Pa 18052
 Joseph E Hubosky Mary Hubosky P O Box 127 Mahanoy City Pa 17948
 Robert T Hubsmith Janney Montgomery Scott 5 Penn Center Plaza Philadelphia Pa
 19103
 Alexandra I Huck P O Box 831 Camp Hill Pa 17001
 Joseph Hudson
 Theodore C Hudson 314 Midland Ave Wayne Pa 19087
 R S Hudson 33 Aberdale Road Bala Cynwyd Pa 19004
 Grace S Hudson C/O Dolores C Klinger Admin 222 S 16Th St Philadelphia Pa 19102
 Gloria Hudson 2133 Green Street Philadelphia Pa 19130
 Charles G Hudson 21 Calley View Drive Langhorne Pa 19047
 Fred Hudson Eq Portfolio Sales Philadelphia Pa
 Hudson River Estates
 M Hudspeth
 Courteney T Huellen 517 1/2 Superior St Carnegie Pa 15106
 Grace P Huey 5700 Ellsworth Ave D6 Pittsburgh Pa 15232
 Elsa S Huff Kennedy Mill Far C/O Elizabeth Redewald 303 T Pittsburgh Pa 15238
 Barbara A Huggins Pa
 Cazell Hugh 230952300
 Joseph J Hughart 14 Country View Lane Kunkletown Pa 18058
 Charles Hughes 1529 Wallace St Harrisburg Pa 17102 520676509A
 Gail W Hughes 123 West Washington Street Clifton Heights Pa 19018
 Robert N Hughes K Jean Hughes 403 Devon Drive Johnstown Pa 15904
 Robert N Hughes 403 Devon Drive Johnstown Pa 15904
 Dou Hughes
 Mary C Hughes 529 Penn Ave. Drexel Hill Pa 19026
 Clyde P Hughes 457 13 Jamisonville Rd Butler Pa 16001
 W R Hughes
 William A Hughes 128 Rolling Green Dr Rd Bethel Park Pa 15102
 Jim Hughes 2075 Washington Rd Pittsburgh Pa 15241
 Ronald Hughes 9803 Montour Street Philadelphia Pa 19115
 James T Hughes Mildred J Hughes 228 W Front St Apt C Berwick Pa 18603
 H M Hughes 451 N Main Street Wilkes Barre Pa 18705
 H M Hughes Gwenyth Hughes 473 North River Street Wilkes Barre Pa 18702
 William Hughes 130 Lewis Ave Lansdowne Pa 19050
 Margaret M Hughes P O Box 308 Langhorne Pa 19047
 Mabel M Hugus 721 Fairmont St Latrobe Pa 15650
 Edith L Huhn 1487 Atkins Ave #B Lancaster Pa 17603
 Stephen J Hujisa 811 North 2Nd Street Emmaus Pa 18049
 Henry D Hukill Mary % Reed Smith Shaw & Mcclia Union Trust Building Pittsburgh
 Pa 15201
 James L Hukill M % Reed Smith Shaw & Mcclia Union Trust Building Pittsburgh Pa
 15201
 Mabel Hulcher
 Grace M Huleatt 148 Bullens Ln Woodlyn Pa 19094
 Orville A Hulings P O Box 6239 Fiscal Office Erie Pa 16512
 Elizabeth Hull 200 S 8Th St P O Box 307 Dubois Pa 15801
 Hulsey Bros & Brundruett
 Human Dsgn Sys Inc
 Leroy Humbert 4066 Pomelton Ave Philadelphia Pa 19104
 Richard Hume Camp Skycrest P O Box 310 Honesdale Pa 18431
 Humedco Enterprises Inc Suite 600 Blue Bell Pa 19422
 Deborah J Hummel Lauren K Hummel Kelley 1304 Squire Dr Ambler Pa 19002
 Francis Hummel Reading Pa 19601
 Deborah E Hummer Betty Drexler 399 Cindy Court E Stroudsburg Pa 18301
 John Humphrey Rd2 Box 606 Waverly Ny 14892 232200910A
 Robert N Humphrey 185 Bates St Youngsville Pa 16371
 Humphrey Radio Shop
 Cheryl Humphries
 Dorothy Hums Forge Gate Apts 21-E-Snyde Lansdale Pa 19144
 Thomas P Huncharek 28 E Barkley St Topton Pa 19562
 Joseph Hund 5005 Barton St Philadelphia Pa 19135
 Joseph Hund 5005 Barton St Philadelphia Pa 19135
 Tracy Hunsicker 166 Chestnut St Allentown Pa 18101
 Mark K Hunsinger Rear 347 Main St Dickson Cy Pa 18519
 Barbara Hunt
 Cathy Hunt 319 S 17Th Street Easton Pa 18042
 Stephen E Hunt
 Jean H Hunt
 Rollins B Hunt 901 N York Rd Willow Grove Pa 19090
 Hunt Pa
 Hunt Pa
 Elizabeth Hunt 6916 Oakley St Philadelphia Pa 19111
 Hunt Tool Company
 John G Hunter 234 Chester Pike Norwood Pa 19074
 Frank B Hunter
 Margaret Hunter 34 E Durham St Philadelphia Pa 19119
 Marcus Hunter 7701 Lindberg Blvd Apt 810 Philadelphia Pa 19153
 Thomas D Hunter
 William Hunter 2984 Pump Station Rd Rock Hill
 Leona A Hunter 402 6Th Windber Pa 15963
 Hunter Environmental Services 5219 Militia Hill Rd. Building 10 Plymouth Meeting
 Pa 19462
 Hunter Publishing Limited Par P O Box 5633 Lehigh Valley Pa 18001
 Hunters Truck Sales P O Box 640057 Pittsburgh Pa 15264
 Huntington National Bank Attn: Paul Ives
 Mary Huntsberger Forbes Chevrolet Rd 1 Lot M Thompsontown Pa 17094
 Cpus P Hup 3400 Spruce Street Philadelphia Pa 19104
 Nell Hurd
 Pauline Hurley % Phila Savings Fund Soc 1021 W Lehigh Ave Philadelphia Pa 19133
 Huron Computer 220 Executive Drive Mars Pa 16046
 Gordon Hurt 231336198A
 Beverly S Hurwitz Janet G Hurwitz Cambridge Apt 201 2967 School House Ln
 Philadelphia Pa 19144
 Moris Hurwiz Gina Hurwizrodino Hurwiz 35 Summit Ave Reading Pa 19605
 W Husain 316 Barberry Drive Lancaster Pa 17601
 Kristin E Hussian 673 Nancy Road Yardley Pa 19067 370533100A
 Mark A Hussung
 William P Huston 10475 Perry Hwy Ste G101 Town Centre Wexford Pa 15090
 Patrick C Hutchinson Angela M Hutchinson 170 Lenora La Downingtown Pa 19335
 Galen Hutchinson
 Ronald E Hutchinson 5206 Bingham Street Philadelphia Pa 19120
 Jaye C Hutchinson
 Barbara J Hutchinson 2104-A Walnut St Harrisburg Pa 17103
 Robert A Hutchison 21 W Langhorne Ave Havertown Pa 19083
 M Hute
 Hutshim
 Michael S Hutta P O Box 34 Coaldale Pa 18218
 Ferdinand C Hutterer 1203 3Rd St N Catasauqua Pa 18032
 James V Hutton Unknown Philadelphia Pa 99999
 Hy Tech Sales 221 Lynn Ann Dr New Kensington Pa 15068
 Joseph H Hyacinth 4837 Baltimore Avenue Philadelphia Pa 19143
 Eileen Hyams
 Hyatt Pharmacy Main And Afton St Yardley Pa 19067
 Raymond K Hyde Gateway Towers Apt 10 D Pittsburgh Pa 15222
 Edd H Hyde Valley Forge Exec Mall S Wayne Pa 19087
 Helen Hydo
 Hydromel Investments Limited
 Hyland
 Irving Hyman 1101 Old Limestone Rd Russelville Pa 19363
 Quaker B I 170 York Rd Carlisle Pa 17013
 I B P
 I Brodsky Assocs Broad & Vine Sts Ms412 Philadelphia Pa 19102

I C M
I C S Inc 2225 Richmond St Philadelphia Pa 19125
I Dictor Enterprises Inc 5035 Mulberry Street Philadelphia Pa 19124 231253755A
I P C Agency 1165 Mckinney Road Pittsburgh Pa 31504
I T T Fluid Tech Corp 33 Centerville Rd Lancaster Pa 17603
I U A P P A
Iabc
Adella W Iannarone 10003 Jeans St 1St Fl Philadelphia Pa 19116
Jennie M Iannucci Pa
Cosmo Iannucci
Nwalaego Ibeh 2500 Knights Rd Apt 132-05 Bensalem Pa 19020
Ibew Loc
Ibew Local Union 1393
Ibex Corporation
Ibm Corp Pa
Ibm Corporation P O Box 1436 Philadelphia Pa 19105
Ibm Corporation P O Box 1436 Philadelphia Pa 19105
Tamer M Ibrahim 616 S 2Nd St 3Rd Fl Philadelphia Pa 19147
Ic3 J R Raup E Division
Ica Inc 500 South 9Th Street Lehighton Pa 18235
Ice Garden Inc.
Francoise Ida 93130 La Garde
Idcc C/O Infocore P O Box 880 Valley Frg Pa 19380
Ralph Ierardi
Janet Ikovits
Ila Gbl Bank Account 70102634 Bank For Foreign Trade Of The Ussr 3/5 Kopyevsky
Iga Willow Valley 106 Willow Valley Lancaster Pa 17602
Ayo Ighodaro 1055 Putnam Blvd Wallingford Pa 19086
Ayodele Ighodaro 5200 Hilltop Drive Apt N-14 Brookhaven Pa 19015
Ayodele Ighodaro 5200 Hilltop Drive Apt N-14 Brookhaven Pa 19015
Pablo M Iglesias 907 Dekalb St. Apt. 4 Norristown Pa 19401
Edward Ignatavich 523 Alter St Hazleton Pa 18201
Homer Ihle McMurray Pa 15317
Iwao Ikai Radwyn Apts D3 275 Bryn Mawr Ave Bryn Mawr Pa 19010
Kayo Ikawa
Ikea 250969449A
Ikea
K Ikue
Il Primo Inc
Edward Illes Rd 1 Box 206 Parksburg Pa 19365
Illusions Niteclub Inc 107 6Th St Pittsburgh Pa 15222
Illustre Design Group Inc 34 N Church St Carbondale Pa 18407
Images 251490707A
Imaging Products Inc 4489 Mt Royal Blvd Ste 1 Allison Park Pa 15101
Imaraphics Balloons Over Pgh
Aaron Imber Marilyn Imber Oak Hill Apts N-217 Narberth Pa 19072
Margaret S Imber Box 2 Genesee Pa 16923
Antonio Imbraguglio
Julia C Imbrie 238 S Market Nw Wilmington Pa 16142
William M Imhof 317 North 12 St Lebanon Pa 12042
Margaret Imler Craigdell Gdns New Kensington Pa 15068
Immediate Care - West
Immediate Care Centers P O Box 269 Erie Pa 16512
Tammy O Immel Michael S Immel 14 S Main St Shrewsbury Pa 17361
Rita D Imondi 627 Jansen Ave Essington Pa 19029
Anthony W Imperial 1 Washington Avenue Norristown Pa 19152
Imperial Mobi Estates 4304 Hamilton Blvd Allentown Pa 18103
Imperial Scheade Corp P O Box 8500 S 8055 Philadelphia Pa 19178
Import Export Tire Rte 30 Box 389 Latrobe Pa 15650
Deanna Imschweiler
Income Tax Admin
Incon Builders 236000404A
Erling M Indahl Julia D Indahl One Summit Street Philadelphia Pa 19118
J S Indelicato Pa
Independence Commun P O Box 6211 Harrisburg Pa 17112
Independence Township 250 Thompson Hill Road Aliquippa Pa 15001
Independence Twp Rr 1 Box 192A Port Trevorton Pa 17864
Mobility Independent Rd #2 Box 316 Glen Rock Pa 17327
Independent Lumber & Plywood Inc 601 Fisher Ave Philadelphia Pa 19120
Indiana Country Club P O Box 277 Indiana Pa 15701
Indiana West Dev Co Rd 2 Box 1440 Homer City Pa 15748
Indonesia Sec Emb
Industri
Industrial Gasket & Shim Co Inc P O Box 368 200 Country Club Rd Meadow Lands Pa 15347
Industrial Medicine Lv 2775 Schoenersville Road Bethelham Pa 18017
Industrial Mgmt Club C/O Deborah Marks 441 S Brown Street Lewistown Pa 17044
Industrial Roofing & Painting Seaton & Bowman Ins 18 N Beeson Blvd Uniontown Pa 15401
Industrial Supply 12905 Highway Street Minneapolis Mn 55441
Industrial Training
Industrial Valley Title Ins Co 6033 Delancy St Philadelphia Pa 19143 370533080A
Infant Friendship Center 1001 S 45Th St Philadelphia Pa 19104
Information Network Systems 3331 Street Road Suite #450 Bensalem Pa 19020
Information Systems Course
Informationservices Gro Wc Dividend 650 Wilson Lane Box 1396 Mechanicsburg Pa 17055
Charles S Ingham Ross Mt Club New Florence Pa 15944
Carrie Ingram 3242 W Allegheny Ave Philadelphia Pa 19132
H Ingram 1307 Swamp Rd Furlong Pa 18925
Hazel F Ingram 417 Line Mcconellsburg Pa 17233
John Ingui 311538725A
Initial Bus M
Ink Spot Printing 10 E Park Road Selinsgrove Pa 17870
Inland Metal Hose Inc Schuykill & Penn St Pottstown Pa 19464
Mabel Inman Triboro Electric Corp 539 Jacksonville Rd Warminster Pa 18974
Inners Davis Associates 1863 Center Street Camp Hill Pa 17011
Susan B Innes Samuel R Innes 309 York Avenue Towanda Pa 18848
Susan S Innes Wilhelmina S Innes 309 York Avenue Towanda Pa 18848
Franklin R Innes Marguerite B Innes 309 York Avenue Towanda Pa 18848
Frank R Innes Marguerite Brubaker Innes 323 Main St Towanda Pa 18848
Franklin R Innes Samuel Robinson Innes 323 Main St Towanda Pa 18848
Tim Inniss 232 Mickley Rd Whitehall Pa 18052
Inno Cept Corp 840 W Main Street Lansdale Pa 19446
Innovative Pharmacy
Kazumi Inove
Ins Co Of Mo
Institute Pasteur 25 Pue Du Doc Teur Roux 75724 Paris
Institutional Products Corp
Insurance Concepts Inc
Integra - North Clearfield Pa
Integra Bank 335 5Th Avenue Pittsburgh Pa 15222
Integrityst Real Est Servi 2000 Oxford Dr Suite 200 Bethel Pk Pa 15102
Intel Corp
Phillip C Intelisano 3474 Coventry Place Holland Pa 18966
Inter Med Associates P O Box 1408 Southeastern Pa 19399
Inter Ram P O Box 3057 Allentown Pa 18106
Inter Shoe Outlet P O Box 158 Millersburg Pa 17061
Intercontinental Re
Intercounty Hospitalization 720 Blair Mill Rd. Horsham Pa 19044
Intercounty Publishing
Interform Corp Mayview Rd Bridgeville Pa 15017
Intergroup Admin Corp P O Box 552 Folcroft Pa 19032
Intermetrics Inc
Internal Medicine Assoc Re: Frankey Ross 181-40-1140 Unknown
Internal Medicine Associates Ambridge Pa 15003
Internal Revenue Service Philadelphia Pa 19255
International Business P O Box 7247-0298 Philadelphia Pa 19170
International Harvester 1301 Beaver Avenue Pittsburgh Pa 15233
International Herb Growers And Marketers P O Box 281 Silver Spring Pa 17575 370815476A
International Inc 900 E 8Th Av S#300 Kng Prussia Pa 19406
International Mobile Mach Corp Philadelphia Pa 19103
International Southwest Sling 209 Senate Ave P O Box 266 Camp Hill Pa 17001
Leonarda C Interrante 1009 Fayette St Conshohocken Pa 19428
Irvin S Interstate Travelers Service Inc
Interstate Waste Removal
Interval Marketing 34 Locust Street Gettysburg Pa 17325
Investment Dev Ser P O Box 638 Chaddsford Pa 19317 230973770A
Interview Expenses
Intervivos Trust Agreement Lillian Selkownathaniel Selkow 1617 Surrey Ln Havertown Pa 19083
Intl Assoc For 7031
Intl Comm Assn
Intracorp Pittsburgh Pa 15221 370533080A
Intravenous Nurses Society Inc Two Brighton St Belmont Ma 236291113A
Intricate Dental Lab 7054 Marshall Rd Upper Darby Pa 19082
Investm Realty Ser Inc 722 Limekiln Rd New Cumberland Pa 17070
Investment Club Of Greater Harrisburg Box 11 Att Catherine Raybould Bowmansdale Pa 17008
Investment Ins Coordinaters
Investnet Corp P O Box 424 Hustontown Pa 17229
Investors Life Insurance C/O C Deleon 601 Walnut Street Philadelphia Pa 19106
Y D Inyang 1211 Wagner Ave Philadelphia Pa 19141
Paul H Iobst Pauls Run B-315 9896 Bustleton Ave Philedelphia Pa 19115
Michael Iobst
Iota Alpha Pi Sigma Chapter 6508 Dorcas St Phila Pa 19111
Frank P Iozzi 1831 Kenneth Ave Arnold Pa 15068 370533100A
Bruce Ipock 4700 Leeds Avenue Baltimore Md 21229 231336198A
Rashid Iqbal Rana Iqbal 1517 Pear Tree Lane Bensalem Pa 19020
Russell D Ireland Mary S Ireland 1206 Wareman Avenue Pittsburgh Pa 15226
Peter Ireland 39 Greenbriar Rd Levittown Pa 19053
William Irish 0 230952300
Ferd W Irish R.D. #1 Coundersport Pa 16915
Ivette Irizarry 249 E Turner St Allentown Pa 18102
Iron Wor
Irs
Joseph A Irvin 3401 Easton Ave Bethlehem Pa 18017
Clyde E Irvin Margaret I Irvin 1600 8Th Ave Apt 310 Altoona Pa 16602
William J Irvine 1419 Cedar Ave Scranton Pa 18505 370533100A
Lisa K Irving 3050 Pharmacy Ave Apt 1507 Scarborough Ont Canada Fc
Harry F Irwin 419 Valley Road Havertown Pa 19083
Marlin Irwin
George W Irwin Blandburg Pa 16619
B W Isaacs 240717235A
Ernest Isaacs P O Box 45 Honeybrook Pa 19344
Alfred Isaacs Margaret Isaacs 731 Country Club Dr Pittsburgh Pa 15228
Charles S Isador Alices S Isabor Penn Center House Apt 1019 1900 Jfk Blvd Philadelphia Pa 19103
Daniel M Isard Philadelphia Pa
George L Isasky 81 B York Dr Pittsburgh Pa 15214
Alice H Iseman 122 Canton St Warren Pa 16365
James Isenberg Rd4 Box 330H Tyrone Pa 16602
Ernest Isenberg Marieanne Wallach 7908 Hidden Lane Elkins Park Pa 19027
Leslie Isenberg 1000 Valley Forge Cir #314 King Of Prussia Pa 19406
Y Ishimori
Sophia Y Ismond 141 Green Meadow Lane Chambersburg Pa 17201
J A Isner 44 Reeseemans Mobile Waynesburg Pa 15370
Vasile Isram Unknown
Anthony J Italiano 2581 York Rd Suite B600 Jamison Pa 18929
Ite Credit Union 528 Street Rd Southampton Pa 18966
Itel Corp
Ithan Leasing
Ithan Management 3825 Chestnut Street Philadelphia Pa 19104
Saihiro Ito 1101 Linhamd Cp Mechanicsburg Pa 17055
Itt
Itt Business Communications Corp P O Box 4038 Harrisburg Pa 17111
Itt Csi P O Box 371346M Pittsburgh Pa 15250
Rudolph Ivancic 131 B Street Johnstown Pa 15906
Leonard A Ivanoski 1633 Pfs Bldg Philadelphia Pa 19107
Ls Ivery 11035-30 1717 Arch Street Philadelphia Pa
Martha C Ivey 4140 Brownsville Road Pittsburgh Pa 15227
Cornelius Ivey 3300 Union Deposit Rd Harrisburg Pa 17109
Ivi Travel 2 Chatham Ctr Pittsburgh Pa 15219

Ivyridge Shopping Ctr C/O Richd I Rubin 1700 Market St Phila Pa 19103
 Leona Iwanowski 2923 E Venago St Philadelphia Pa 19134
 Lazar Iwashyna Akteryna Iwashyna 5246 Rorer St Philadelphia Pa 19120
 John Iwasiaatyn 4143 Paul Street Philadelphia Pa 19124
 Lori H Izes 222 Anvil Dr Feasterville Pa 19053
 Ahmet Izmirliglu 840-A Carriage Road Pittsburgh Pa 15220
 John C Izuogbu 151 Robinson St Pittsburgh Pa 15213
 J & D Steel Fabricators And Meridian P O Box 187 Birdsboro Pa 19508 231642962A
 J & F Konopelski
 J & J Stamps P O Box 36 Line Lexington Pa 18932
 J & J Trucking Inc
 J & S Enterprises 1560 Valley Center Parkway Bethlehem Pa 18017
 J & T Koch 742 Schuylkill Ave Reading Pa 19601
 J A Roby Inc 49 Broad St Pittstown Pa 18640
 J B Lippincott Co E Wash Square Philadelphia Pa
 J B Van Sciver & Co Bryn Mawr Ave Abington Pa 19001
 J C Ehrlich Co Inc
 J C Lee Construction Rr 1 Box 216A Petrolia Pa 16050
 J Cucci Clothing Co Inc 7803 New Falls Rd Levittown Pa 19055
 J F Goodwin Scholarship P O Box 386 Bethlehem Pa 18016 236417444A
 J H Stehman Inc
 J J Herbert & Sons 206 Ash Ct Wexford Pa 15090
 J J Pharmacy P O Box 119 Tunkhannock Pa 18657
 J L Devitt Machinery Co 535 Bobbin Mill Rd Media Pa 19063
 J L Berk Const Co 2416 Brown St Philadelphia Pa 19103
 J M S Inc Malvern Pa 19355
 J P Sons Lower And Wile Roads Souderton Pa 18964
 J Patel & Associates Re: Donald F Whitehawk-11/11/91 14 E Main St Norristown Pa 19401
 John Jablonski 226 Finley Ave Carnegie Pa 15106 370533100A
 Richard L Jac
 Jaca Corp 550 Pinetown Rd Fort Washington Pa 19034
 Doris P Jackowicz 115 Old Lancaster Road Balacynwyd Pa 19004
 Edgar V Jackson 5437 Wyalusing Rd Apt Fb4 Philadelphia Pa 19131 230758070A
 Charmaine M Jackson 1001 Baird Road Yeadon Pa 19050 311538725A
 Richard A Jackson 1200 N St Clair Drive Pittsburgh Pa 15206 431104396A
 William Jackson 2709 Morris St Phila Pa 19145
 Elaine Jackson 7505 Harper Dr Morrisville Pa 19067
 Mary Jackson 1713 N Hollywood St Phila Pa 19121
 Vanessa A Jackson 7958 Forrest Ave Phila Pa 19150
 Marilyn Jackson Dodge Dart Inc R D 1 Box 228 Titusville Pa 16354
 T Jackson
 James Jackson
 Helen Jackson
 Troy Jackson
 Leroy Jackson 2231 N Charles St Pittsburgh Pa 15214
 Patricia Jackson 2544 S 3Rd Street Philadelphia Pa 19148
 Eugene Jackson 2617 W Ingersoll St Philadelphia Pa 19121
 Russell Jackson 6353 Ross St Philadelphia Pa 19144
 K Jackson 1721 Colonial Street Philadelphia Pa 19126
 Karen K Jackson
 Paul Jackson
 Steven Jackson 2701 Old Lincoln Hwy Trevose Pa 19047
 Donald Jackson
 Norman Jackson P O Box 1039 State College Pa 16804
 Sherri L Jackson Rd 1 Box 34 Graysville Pa 15337
 Emma L Jackson Alice F White 5160 Hillcrest St Pittsburgh Pa 15224
 Andrew Jackson C/O Admiral Ins Agency 1128 S Broad Street Philadelphia Pa 19146
 Charles A Jackson 3590 Iris Ave Trevose Pa 19053
 Anna Jackson 643 N 33Rd St Philadelphia Pa
 Michelle R Jackson 250 Beverly Blvd Apt H14 Upper Darby Pa 19082
 Lonnie Jackson 300 E Brighthurst St Phila Pa 19144
 Elsie Jackson 429 W Brighthurst St Philadelphia Pa 19144
 Susan Jackson
 Mary Jackson Pa
 Ayessa R Jackson Pa
 Currey Jackson Pa
 Stephen Jackson 1906 Printz Court Philadelphia Pa 19153
 Kenneth M Jackson Pa
 Frank Jackson C/O Southwest Bank Of Pa Greensburg Pa 15601
 John L Jackson Freedom Burnham Pa 17009
 Charmaine Jackson 6001 Nassau Road Philadelphia Pa 19151
 Marie Jackson 6017 Master St Philadelphia Pa 19151
 Michael Jackson
 Adrian B Jackson 1620 E Washington Lane Phila Pa 19138
 William Jackson 1225 Wallace St Philadelphia Pa 19123
 Milton Jackson 2611 N Warnock St Philadelphia Pa 19132
 Mark Jackson 8151 Conemaugh St Pittsburgh Pa 15208
 Mark C Jacob 1201 Chestnut Street Philadelphia Pa 19107
 Walter H Jacob Rural Route 2 Box 2110 Saylorburg Pa 18353
 Albert Jacob Philadelphia Pa
 Peter Jacobs Samantha Norris 244 Leader Heights Road York Pa 17402
 Mark C Jacobs 111 David Rd Bala Cynwyd Pa 19004
 Kathleen S Jacobs Jacqueline Amanda Jacobs 4432 Overbrook Ave Philadelphia Pa 19131
 Miriam J Jacobs 476 Pershing Dr New Kensington Pa 15068
 Grayce M Jacobs 335 Oakland Avenue Pittsburgh Pa 15213
 Marc Jacobs 1737 Chestnut St Suite 800 Philadelphia Pa 19103
 Debra Jacobs 1970 New Rogers Road Levittown Pa 19056
 Ian Jacobs Rosie Maternity Hospital Cambridge Health Authority Robinson Wa Cambridge Cb22S
 Gloria Jacobs
 James Jacobs 11200 Roosevelt Blvd Philadelphia Pa 19116
 Charles Jacobs
 Uri Jacobsen 605 S 4Th St Philadelphia Pa 19146
 Irvin Jacobson 136 S 13Th St Allentown Pa 18102
 D C Jacobson
 Ronald Jacoby 4623 Main St Egypt Pa 18032
 Majorie M Jaeger 11 Kern Dr Topton Pa 19562
 Marjorie Jaeger 11 Kern Dr Topton Pa 19562
 Abbas Jafariva
 Jaffalone Pa
 Zia M Jaghory P O Box A Springfield Pa 19064
 Mehraj H Jahan 362 Meyran Ave Apt 3 Pittsburgh Pa 15213
 Robert J Jaindl 225G Rd 1 Mertztown Pa 19539
 Joseph S Jakubisin Patricia A Jakubisin 170 Madison Court Holland Pa 18966
 Jack Jallo 2415 Perot St Philadelphia Pa 19130 232825878A
 Daniel A Jalosinski 4308 Chippendale St Phila Pa 19136
 Annmar A Jamali 1088 W Baltimore Pk Media Pa 19063
 Jamco Leasing Co I 960 Penn Ave Pittsburgh Pa 15222
 Ian L James 231336198A
 Clyde James 231336198A
 Barbara J James 231336198A
 Bryon James 106 College Hill Enola Pa 17025
 Norman H James 1 Lakeview Pl Bridgeville Pa 15017
 Arthur James 9677 Pine Rd Philadelphia Pa 19115
 Chester G James 800 Chatham Center Office Building Care Of Aetna Casualty Surety Pittsburgh Pa 15219
 Keith James
 Patrick James
 Elizabeth James 84 North Main Street Doylestown Pa 18901
 Jacquelyn James
 James R James Pa
 Delores L James Pa
 C E James 443 Kirk Av Pittsburgh Pa 15227
 Naomi James Dauberville Pa 19517
 Arlington James
 Arlington James
 Ducia James Stahlstown Pa 15687
 Linda James Pottstown Pa
 James J Gory Mechanical Contracting 1560 Valley Center Parkway Bethlehem Pa 18017
 James J Kilsdonk Gwc Corporation 840 Montgomery Ave Apt 502 Bryn Mawr Pa 19010
 James Matthew Inc Super Cut 7501 Pen Ave Pittsburgh Pa 15221
 James S Harrison Trust
 James Star Preferred Financial P O Box 3137 Strousburg Pa 18360
 John Jamieson 200 Lafayette Lane Wayne Pa
 Seth Jamison 2020 Spruce Street Apt 2R Philadelphia Pa 19103
 Jamison Plastic Corporation P O Box 1886 Allentown Pa 18105
 Adams Jamsky
 T J Jamula S K Jamula 536 S 9Th St Reading Pa 19602
 Antoinette E Janak
 Janda Pa
 Jane D Samuelson Trust
 Jane Rothenberg Prog
 Suk B Jang 5254 N Mascher St Philadelphia Pa 19120
 Genevieve A Janis 4912 Havana Dr Pittsburgh Pa 15239 431104396A
 Montgomery S Janney Alfred G Cracknell Ira R/O 2433-4255 1578 Edgewood Ave Roslyn Pa 19001
 Janney Montgomery Scott I 5 Penn Center Plz Philadelphia Pa 19103
 Harry Janoff Sylvania Hse Apt 120 1324 Locust St Philadelphia Pa 19107
 Steven Janofsky 3512 Spring Garden St Philadelphia Pa 19104
 Andra Janosi 4153 Markland St Philadelphia Pa 19124
 Albert M Janowiak 26 E Cumberland St Allentown Pa 18103
 Kelly Janowski Randy Eberh 1019 N 11Th St Reading Pa 19601
 Francis Janson 1564 Stapler Drive Yardley Pa 19067
 Dluglas W Janssen Carlsons Auto Body 14 Greenhill Rd West Chester Pa 19380
 Jeanette Janton 44 N Dearborn Philadelphia Pa 19146
 Jaquette Toddmary Jo 119 Sioux Drive Greensburg Pa 15601
 Jaramill
 Martin V Jaramillo P O Box 8591 Reading Pa 19603
 Scott D Jarell
 Linda Jarrell 5364 D Manayunk Rd Harrisburg Pa 17109
 Frank Jarrett 103 Morwood Rd. Telford Pa 18969
 Samuel E Jarrett 162 E Church Street Downingtown Pa 19335
 Dana M Jarrett Pa
 Marvin Jarrett Harrisburg Pa
 Christopher M Jarvis 904 Prospect Ave Ft Washington Pa 19034
 Mary W Jarvis Harbour Lights Apt C 12 1032 Radcliffe St Bristol Pa 19007
 Albin J Jasiacki P/O Box 5906 Philadelphia Pa 19137
 Charles R Jasnosz Carol M Jasnosz 401 Hawthorne Lane Wallingford Pa 19086
 Sharrie L Jaspán
 Harrell Jasper
 Jasper Graphics 8 Hillbrook Circle Malvern Pa 19355
 Patricia Jastrab Michael Stevens No Address On File
 Jays Market Inc 575 Maryland Ave York Pa 17404
 Arsala W Jayyusi 7028 Pascall Avenue Philadelphia Pa 19142
 Jch Light Memorial Fund 201 E Market St Lititz Pa 17543
 Jean Madeline Education
 Jeanes Hospital 7600 Central Avenue Philadelphia Pa 19111 231336198A
 Jeanes P A Services C/O Amcon 700 W Tabor Road Philadelphia Pa 19120
 Jeanette Recycling Company 601 N 4Th Street Jeanette Pa 15644
 Carl Jeanty 115 E Stewart Ave Lansdowne Pa 19050
 Hazel M Jebbs 233 Mccartney Easton Pa 18042
 Jeff Cipa Of Backstreet Inc Cindy Cardonick 9113 Verree Rd Philadelphia Pa 19115
 Amy Jeffereis P O Box 5633 Lehigh Valley Pa 18001
 Eileen Jeffers 6828 Crittenden St Philadelphia Pa 19119
 Demeta Jefferson 5 D Locust Street Pittsburgh Pa 15136
 Muriel Jefferson
 Rosalie Jefferson
 Lelia Jefferson 1225 First St. Philadelphia Pa 19133
 Jefferson Anesthesia Assoc Philadelphia Pa 19105
 Jefferson Assoc In Radiology P O Box 4654 Claim No 146Cbjn19004 Philadelphia Pa 19127
 Jefferson Assoc Radiology P O Box 4654 Philadelphia Pa 19127
 Jefferson Dept Of Neurology College Building Philadelphia Pa 19107
 Jefferson Heart Sta P O Box 4654 Philadelphia Pa 19127
 Jefferson Med Col 1025 Walnut St Philadelphia Pa 19107
 Jefferson Medical College Dept Of Dermatology 211 S 9Th St Ste 500 Philadelphia Pa 19107
 Jefferson Pathology P O Box 13748 Philadelphia Pa 19101
 Jefferson Pathology Assoc P O Box 4681 Philadelphia Pa 19127
 Jefferson Surgical Ctr 10Th And Samson St Philadelphia Pa 19107

Kermit Hoffma Jeffrey Esther C Jeffrey 2815 Chestnut Street Camp Hill Pa 17011
 Jeffrey Giovannucci Memorial Fund C/O Judith Giovannucci 310 Vine St Monongahela Pa 15063
 Charles R Jeffries 442 W Durham Street Philadelphia Pa 19019
 Jeffs Snack Bar 333 Market Street 3Rd Floor Harrisburg Pa 17101
 Joseph Jegnan 125 Lincoln Ave Langhorne Pa 19047
 Jejohn Inc 231253755A
 Joseph Jelinek Shirley Jelinek 1341 West 9Th Street Erie Pa 16502
 Virgil Jellison 1411 Townhall Rd Erie Pa
 Clarence Jellison Morewood Towers Apt 215 Blairsville Pa 15717
 Walter F Jenigen 4715 Marples St Philadelphia Pa 19136
 Volney W Jenkins
 Della Jenkins
 Kevin Jenkins Box 131 Sugargrove Pa 16350
 Catherine L Jenkins Ernest Jenkinsrobert Jenkins 5314 Pine St Philadelphia Pa 19143
 Mary Jenkins 5534 Hunter St Philadelphia Pa 19131
 Robert Jenkins Pittsburgh Pa
 Darryl Jenkins 600 W Harvey St Apt 1109A Philadelphia Pa 19144
 Richard J Jenkins Carol J Jenkins
 Demaris Jenkins 527 Teraco Ave Patton Pa 16668
 Eva Jenkins Rea 209 Reayon New Castle Pa 16101
 Jane Jenkins 4317 Steimer Rd Erie Pa 16510
 Jenne Pa
 Jane Jennifer 351 School Lane Telford Pa 18969 230952300
 Ruby Jennings Benjamin F Dorman 1610 York St Philadelphia Pa 19132
 Albert Jennings Harrisburg Pa
 Margie Jensen 535 Tasker Avenue Folsom Pa 19033
 Jensen Borgia Climate 809 E 22Nd St Erie Pa 16503
 Jep H Reese Heirs
 Patricia Jerdo
 Clifford Jerkiewicz 3185 East Street Road Philadelphia Pa 19134
 Enoch Jerome
 Jerome S Daniel Dds 2023 N 2Nd St Harrisburg Pa 17102
 Jerry L Domsy & Assoc 198 Serrill Rd Elkins Park Pa 19117
 Jerusalem Ucc Church 1620 Newport Rd Manheim Pa 17545
 Welma Jesse Pa
 Jessica George Hough Jr Custodian 3414 Warden Drive Philadelphia Pa 19129
 Agatha Jessup Philadelphia Pa 19144
 Vijay Jethanandani 66 Wynmere Dr Horsham Pa 19044
 Sharon M Jett 231336198A
 Jewelcor 420 Amfty Rd Hbg Pa
 Margaret I Jewell 1092 Kurt Drive Blue Bell Pa 19422
 Ben R Jewell P O Box 673 Hatfield Pa 19440
 Jewish Theological Semin
 Veronica Jezzi James, T Lowe 742 Brookline Blvd Pittsburgh Pa 15226
 Melvin L Jimerson 814 Fireside Rd York Pa 17404
 Alcides Jimenez 1723 S Church St Allentown Pa 18103
 Janis A Jirgens 203 Mountain St Philadelphia Pa 19148
 Jodice Pa
 Robert Jodle
 Joel Michaels Media Inc 232430426A
 Joes Restaurant 450 S. 7Th Street Reading Pa 19602 231642962A
 Daisy John 232825878A
 Christine M John 518 3Rd Ave New Brighton Pa 15066
 Cordes John 101 Junewood Drive Levittown Pa 19055
 Arnold S John Templeton Pa 16259
 John Black Trucking 320 Locks Rd Ste 721 York Pa 17404
 John Crane Inc 682 Parkway Drive Rroomall Pa 19008
 John D Finnegan 510 N 8Th St Clairton Pa 15025
 John Daley Enterprises Inc 2749 Bristol Pike Bensalem Pa 19020
 John Hancock P O Box 232001 Pleasant Hill Ca 94523 231365353A
 John Hancock 1585 Paoli Pike C 2680 West Chester Pa 19380
 John Hancock Mutual Life
 John Hopkins Oncology
 John J Flanagan Agency Penn Hills Mall 214 Pittsburgh Pa 15235
 John Jacob Fisher Post 62 Inc Box 168 Punxsutawney Pa 15767
 John K Shrader Family Rr 1 Box 243 Greensburg Pa 15601
 John Kann Coal Co Inc P O Box 243 Shippenville Pa 16254
 John P Szczepaniak O Pl Wallingford Pa
 John R. Young & Company P.O. Box 37 Hendricks Pa 18979
 John Wiley & Sons Inc P O Box 7247 8402 C/O Citibank Lock Box Philadelphia Pa 19170
 Leslie W Johns C/O Leslie J Andrews 1082 Sandhill Road Hershey Pa 17033 061249050A
 Alvina Johns
 Jerome E Johns 200 Rt 22 Delmont Pa 15626
 Johns Hopkins Hospital
 Daniel A Johnson Frances A Johnson 209 Emerson Avenue Munhall Pa 15120 042508688A
 Bailey Johnson 2154 N Lambert St Philadelphia Pa 19132 230974480A
 Carol Johnson 689 N. 13Th Street Philadelphia Pa 19123 231352533A
 Charles Johnson Rd1 Athens Pa 18810 240795463A
 Yolanda Johnson 256075057A
 Nancy A Johnson 336 Vernica Rd West Chester Pa 19380 370533100A
 Karen C Johnson 743 Bullock Ave Yeaton Pa 19050 370533100A
 Terry E Johnson 2045 W 15Th St Philadelphia Pa 19121 941737782A
 Terry E Johnson 2045 W 15Th St Philadelphia Pa 19121
 Elizabeth Johnson 14 Magnolia St Hatfield Pa 19440
 Robert F Johnson 1853 Hay Ter Easton Pa 18042
 William S Johnson 1853 Hay Ter Easton Pa 18042
 Richard H Johnson Patrice Johnson 1521 N Providence Rd Media Pa 19063
 Donal Johnson 1000 E Dorset Street Philadelphia Pa 19150
 Ke Johnson
 David Johnson 922 Old Wyomissing Rd Reading Pa 19611
 Tom Johnson
 Mary Johnson
 Jessie Johnson
 Harry Johnson
 Pearl Johnson
 Jody Johnson 7 East 1 Gateway Center Pittsburgh Pa 15222
 Robert D Johnson 1911 Barton Drive Lancaster Pa 17603
 M Johnson 19B River Hill New Hope Pa 18938
 Susan L Johnson 133 So 23Rd St 3Rd Fl Philadelphia Pa
 Queen H Johnson 4528 N Camac St Philadelphia Pa 19140
 Sarah B Johnson 1221 West Chester Pike Care Of Arlo Johnson West Chester Pa 19380
 Diane L Johnson 313 West Seymour St Philadelphia Pa 19144
 Denise L Johnson Rd 2 Box 315E Jeannette Pa 15644
 Anthony Johnson 8 East 17Th St Chester Pa 19013
 D U Johnson 1353 N 58Th Street Phila Pa 19131
 James J Johnson 1962 Plymouth Street Philadelphia Pa 19138
 Beula R Johnson Rd 1 Box 1286 Clarendon Pa 16313
 Mildred E Johnson 1315 N 75Th St Apt A 1 Philadelphia Pa 19151
 Walter S Johnson 1650 Roslyn St Philadelphia Pa 19141
 Sidney Johnson 2443 N 10Th St Philadelphia Pa 19133
 Edna M Johnson Johnson Ray R 610 Azalea Dr Box 247 Brodheadsvle Pa 18322
 Keith A Johnson 716 Green Meadow Ln Pen Argyl Pa 18072
 William A Johnson Marion S Johnson Pine Run Comm Apt A10 Doylestown Pa 18901
 Lawrence W Johnson
 Scott Johnson
 Glenn M Johnson
 William N Johnson 2119 West 3Rd St Apt 11 Chester Pa 19013
 Horace H Johnson Sarah E Johnson 1223 Southgate Drive Pittsburgh Pa 15241
 Harry E Johnson Rt 3 Box 275 Clearville Pa 15535
 Janet L Johnson
 Lynn Johnson
 Grace D Johnson 138 S Penn St York Pa 17404
 Clifford E Johnson York Rescue Mission 367 W. Market St York Pa 17401
 William Johnson Harry Walascuk
 Sally Johnson 160 Grant Street Pottstown Pa 19464
 R M Johnson 6703 B Lansdowne Ave Phila Pa 19159
 Bennie Johnson Philadelphia Pa
 Laura S Johnson 206B John Russel Cir Elkins Park Pa 19177
 Nadine Johnson 211 E 8Th St Erie Pa 16503
 Sanora E Johnson
 Robert I Johnson Rt 1 Tunkhannock Pa 18657
 Kyle C Johnson Mary Beth Johnson 219 Monroe Dr Pittsburgh Pa 15229
 Jane Johnson
 Jo A Johnson Pa
 Johnson Pa
 Florence M Johnson 1025 Humboldt Phila Pa 19104
 Sadie Johnson 751 7 Colver Pa 15927
 Priscilla Johnson Chester Pa 19013
 Maude L Johnson Warren Pa 16365
 Maud Johnson Bradford Pa 16701
 Ralph Johnson 3600 Rose Avenue Bensalem Pa 19020
 Tracey Johnson 521 Sarah Street Stroudsburg Pa 18360
 Charles Johnson
 Dwayne Johnson 1753 N 33Rd Street 1F Philadelphia Pa 19121
 Helene Johnson 5402 Florence Av Philadelphia Pa 19143
 B A Johnson
 Gregory Johnson Alice Johnson 255 Linden St Reading Pa 19601
 Rosetta Johnson 325 Schuylkill Ave Reading Pa 19601
 Issac Johnson 808 N Charlotte Street Pottstown Pa 19464
 Christopher Johnson 1906 W. Venango Street Philadelphia Pa 19140
 Pamela G Johnson 2782 Pine View Drive York Pa 17404
 Leonard Johnson 2000 N. 61St St. Philadelphia Pa 19151
 Lumatha Johnson 2847 N. Napa St. Philadelphia Pa 19132
 James Johnson Pa
 Ashton Johnson Concordville Convalescent Home Concordville Pa 19331
 Michael Johnson Rosanne Johnson 613 W Phillelana St Philadelphia Pa 19119
 V A Johnson 1209 S Millick St Philadelphia Pa 19143
 Joseph L Johnson 301 W Queen Ln Philadelphia Pa 19144
 Anthony Johnson
 Johnson & Johnson
 Johnson Higgins Of Pa Inc 1600 Market St Philadelphia Pa 19103
 Johnson Pharmaceutical Research Institut Welsh & Mckean Roads Spring House Pa 19477
 Roger Johnsonbaugh 2721A Iven Ave Saint Davids Pa
 Wendy Johnston 236291113A
 Henry S Johnston 232 Yankee Rd Box 122 Quakertown Pa 18951
 A K Johnston Helen Johnston 515 Locust Ave Centralia Pa 17927
 Norma Johnston
 Frank Johnston
 Hugh K Johnston 143 Garvin Blvd Sharon Hill Pa 19079
 Glenn R Johnston Mrs Louise D Johnston 600 Wenrich St Harrisburg Pa 17112
 Wayne G Johnston Rr #3 Box 670 Bedford Pa
 Mark Johnston 6916 Weaversville Rd Claim No 145Aduw20455 Northampton Pa 18067
 Llucy A Johnston
 H L Johnston
 Glenn R Johnston Mrs Louise D Johnston 600 Wenrich St Harrisburg Pa 17112
 Nell Johnston
 George Johnston 53 Azalea Lane Levittown Pa 19055
 Johnston P O Box 141 Reading Pa 19603
 Gladys G Johnston 41 W Gore Rd Erie Pa 16505
 L K Johnston Martha Johnston 907 Maple Avenue Dubois Pa 15801
 David Johnstone C/O Ed Hickey 56 E Clearfield Rd Havertown Pa 19083
 Virginia Johnstone
 Nellie Johnstone
 Stella Johnstone
 Johnstown America Corp Freight Car Div Stop 145 Johnstown Pa 15901
 Johnstown Pittsburgh Express Profit Shar Progress & Chesbro Sts Pittsburgh Pa 15212
 Johnstown Rental & Leasing Johnstown Pa 15901
 Johnstown Savings Bank P O Box 910 Johnstown Pa 15907 370533080A
 Susan Johnson
 Allen E Joiner Erie Pa 16515
 Monti D Joines Karen M Joines 16531 Cross Road Ave Stewartstown Pa 17363
 Karla Jokiel
 Malcolm S Jolley 309 West Ave Waynw Pa 19087
 Jacqueline Jolly 524 Mill Grove Drive Audubon Pa 19403 370533100A
 Jolly Wallys Sandwich Shop P O Box 245 Bowmansville Pa 17507

Jolmar Construction Co 231336198A
 Jomar Enterprises T/A La Casa Delucia P O Box 1602 Southampton Pa 18966
 Jon Anderson Excavat P O Box 148 Gibsonia Pa 15044
 Jonas And Erickson 521 Plymouth Road Plymouth Meeti Pa 19462
 Phyllis M Jones 3048 Haberlein Rd Gibsonia Pa 131624203A
 Evelyn Jones 3110 W Wilt St Philadelphia Pa 19121 230974480A
 Calvin Jones 916 Cambria St Philadelphia Pa O 231717558A
 Dora Jones 311 Taylor Terr Chester Pa 236003046D
 Lawrence Jones 2233 Bracey Dr Pgh Pa 15221 250720790A
 Junius Jones 1902C Heather Circle Yeadon Pa 19050 370533100A
 Willie Jones 2536 N Gratz Phila Pa 19132 370533100A
 Geraldine M Jones 1305 Perkins St Chester Pa 19013
 Jessie E Jones Wynnewood Park Apt Apt 28 K Wynnewood Pa 19096
 Alison E Jones 318 Pennoak Drive Pittsburgh Pa 15235
 Madeline P Jones 3824 W Girard Ave Apt 1 Philadelphia Pa 19104
 Geraldine Jones 6131 Locust St Philadelphia Pa 19139
 Regi Jones
 Gary Jones
 Ella Jones
 Grace Jones
 Tessie C Jones 30 S Fremont Ave Bellevue Pittsburg Pa 15202
 Barbara Jones Pa
 Glenna Jones 9008 Woodview Dr Pittsburgh Pa 15237
 Robert D Jones 1302 Const Blvd 260 Alpha Dr Arnold Pa 15068
 Gertrude Jones 1166 E Phil Ellena St Philadelphia Pa 19150
 Henry A Jones 3821 Faulk Rd Boothwyn Pa 19061
 Catherine Jones 910 S 57Th St Philadelphia Pa 19143
 Reginald C Jones 1107 Central Ave Chester Pa 19013
 Gundy Jones 7246A Glenthorne Rd Upper Dar By Pa 19082 Upper Darby Pa 19082
 J C Jones Pa
 Caleb Jones 2100 Dickerson St
 John L Jones Mildred E. Bowers 118 Philadelphia Avenue Shillington Pa 19607
 E M Jones 7306 Beacon Hill Pittsburgh Pa 15221
 Richard Jones 2662 Ritner Hwy Carlisle Pa 17013
 Norman R Jones Rd 1 Rochester Rd Zellenople Pa 16063
 Linda Jones 7535 N W 77Th St Kansas City Mo 64152
 Elmer Jones % Ironworkers Local 348 1701 State St Erie Pa 16501
 Jonathon E Jones Susan E. Jones 11520 Gardenia Dr Pittsburgh Pa 15235
 J W Jones Ruby Dole 1427 Fitzwater St Philadelphia Pa 19146
 Magdalene Jones James H Jones 2620 Q Glenwood Dr Philadelphia Pa 19121
 Lucy Jones 5816 N Park Ave Philadelphia Pa 19141
 Betty Jones Mamie Caldwell 7320 Keenan St Philadelphia Pa 19027
 D F Jones 43 W Marthart Ave Havertown Pa 19083
 Mabel J Jones 2353 North Fawn Street Philadelphia Pa 19133
 Rosezan Jones
 Charles A Jones
 A R Jones 722 Orchard Street Scranton Pa 18505
 Mary H Jones University Of Pennsylvania 305 Logan Hall Philadelphia Pa 19104
 Kimberley G Jones 100 E Court St P O Box 837 Doylestown Pa 18901
 William Jones
 Kay Jones
 Katharine H Jones 214 Pnb Building Sewickley Pa 15143
 Marry A Jones J Jon Jones 228 Clark St Saltsburg Pa 15681
 Helena D Jones 2603 Leechburg Road Lower Burrell Pa 15068
 Estelle G Jones 430 Teece Avenue Apt 202 Pittsburg Pa 15202
 Frances C. Jones Rosalie P Mitchell Box 559 Quakertown Pa 18951
 Antonita Jones 1302 Yerkes St Philadelphia Pa
 Rosella Jones
 William Jones P O Box 662 Willow Grove Pa 19090
 John Jones 308 Morss Ave Simpson Pa
 D Jones 206 Greenway Ave Darby Pa 19023
 Viola E Jones 3207 Pearl St Phila Pa 19104
 Donna J Jones Rd 1 Box 239A Holbrook Pa 15341
 Obie C Jones P O Box 242 Waynesboro Pa 17268
 Jack Z Jones Pamela Beth Jones
 Patricia A Jones 4918 Illinois Ave Nw Washington Pa 20011
 Robert Jones
 Alonzo P Jones 1240 W Hazzard St Philadelphia Pa 19133
 Arnold Jones C/O Robert C Wright Esq 19 W 5Th St Chester Pa 19013
 Jessie Jones
 James W Jones
 Boyce Jones
 Clinton I Jones 5618 Baltimore Ave Philadelphia Pa 19143
 Herbert H Jones 6621 N Gratz St Philadelphia Pa 19126
 Helen J Jones 5846 Magnolia Street Philadelphia Pa 19144
 Angela K Jones
 Margaret B Jones Evan J Jones
 Ronald Jones P O Box 98 Bethlehem Pa 18018
 Jones
 Willie Jones 4906 Cedar Ave Philadelphia Pa 19143
 Myquel T Jones Pa
 Nancy Jones Pa
 Evangeline Jones
 Rose A Jones 128 E Campbell Ave Upper Darby Pa 19082
 William A Jones 70 Market St Laffin Pa 18702
 Elenora Jones 716 East 8Th Erie Pa 16503
 Nellie Jones Philadelphia Pa 19104
 Ruby Jones Pa
 Evan Jones Johnstown Pa 15901
 Margaret S Jones Suzanne Jones 536 Gibson Ave Kingston Pa 18704
 Vernon V Jones 25 N 40Th St Allentown Pa 18104
 Gavnel Jones
 Lee Jones 304 E Champlost Av
 Clarence L Jones 26 S 51St St 2Nd Fl Philadelphia Pa 19139
 Frances Jones 1616 Walnut St Philadelphia Pa 19103
 Jacqueline D Jones 3030 W Harper St Philadelphia Pa 19130
 Charlotte Jones P O Box 2659 Philadelphia Pa 19130
 Erma Mea Jones 900 E King Street Lancaster Pa 17602
 Elizabeth M Jones 900 E Knig Street Lancaster Pa 17602
 Donna Jones 219 York Avenue Apt G1 Lansdale Pa 19446
 Robert C Jones Sunset Avenue Rd 3 Norristown Pa 19403
 Walter L Jones 255 S St Bernard St Philadelphia Pa 19139
 Denene E Jones 1448 N. 58Th St. Philadelphia Pa 19131
 Ottis Jones 1448 N. 58Th St. Philadelphia Pa 19131
 Nannie Jones 525 Larimer Ave Apt. 18 Pittsburgh Pa 15206
 Donald Jones Dist 178 Pa
 Michael W Jones 2034 Lycoming Creek Rd Williamsport Pa 17701
 Ozro T Jones 118 W Upsal St Philadelphia Pa
 Macy A Jones Patricia A Jones Rr 1 Box 601 Lenhartsville Pa 19534
 Milton Jones
 Genevieve K Jones Cresheim Apartments 7800 Stenton Ave B-004 Philadelphia Pa 19118
 Frank L Jones Friendship Village C/O Integra Bank Village Square Bethel Park Pa 15102
 Timothy D Jones 605C Country Club Rd Redlion Pa 17356
 Kevin Jones 707 Waverly Dr Stroustrburg Pa 18360
 Jones Daly Coldren & Assoc Suite 150 2645 N Third St. Harrisburg Pa 17110
 Jones Disposal
 Won K Jong
 Lee St Joon 234 Melwood St Pittsburgh Pa 15213 230758070A
 Rita M Joos 2901 Jameson Dr Pittsburgh Pa 15226
 James A Jordan P O Box 1493 Lancaster Pa 17608 370533100A
 Adele Jordan 118 B Malcolm Avenue Pittsburgh Pa 15212
 Ann H Jordan 35 1/2 West Main St Brookville Pa 15825
 Samuel B Jordan 311 N Sycamore St A5 Clifton Heights Pa 19018
 Michael Jordan 4432 Solly Ave Philadelphia Pa 19136
 Ellen Jordan 1001 N Washington Ave Scranton Pa 17057
 John Pemberto Jordan Pennwalt Bldg Suite 1820 Three Parkway Philadelphia Pa 19102
 Thomas Jordan Creekside Manor Care Home P O Box 68 Worthington Pa 16262
 Joel Jordan 7212 Haverford Av Apt C7 Phila Pa 19151
 Dorothy E Jordan
 Christine A Jordan 5534 Hampton Street Pittsburgh Pa 15206
 Dorthy E Jordan Unknown Unknown Pa
 Marie C Jordan 213 Habicht St Johnstown Pa 15906
 Edward Jordan 900 E King Street Lancaster Pa 17602
 Ria Jordan
 Nancy S Jordan 4480 West Market Street Chester Pa 17404
 Jordans Meats/A/T Barclay Group C/O Connie Carpenter Ambler Pa 19002
 Patricia Jorgensen 3057 Shakespeare Road Bethlehem Pa 18017 240795460A
 Carl R Jornei Bertena Jornei
 James J Joseph P O Box 447 Martins Creek Pa 18063
 Mirenzi Joseph 201 Ziegler St Wilkes Barre Pa 18702
 Ann Joseph Richard Lee Evans 565 Reed St Clairton Pa 15025
 Joseph Friedman & Sons Inc 1317 Stefko Boulevard Bethlehem Pa 18017
 Joseph Horne Co 2250 Roswell Drive Pittsburgh Pa 15205
 Joseph M Mozino Co Inc 423 Burmont Rd Drexelhill Pa 19026
 Joseph Power 41 E Lacrosse Ave Lansdowne Pa 19050
 Joseph Stokes Jr Research Institute 34Th & Civic Ctr Blv Phila Pa 19104
 Joseph Strong Inc 742 West Front Street Chester Pa 19013
 Jane M Josephson 3210 Carbon Street Apt 76 Whitehall Pa 18052
 Daryl C Josephson 3717 Stonecliffe Drive Monroeville Pa 15146
 John A Josetti Philadelphia Pa
 Journal Of Bone & Jo
 Journalist 8-1 6Fl Han Chou South Rd Sec 1 Taipen Fc
 Margaret Joy Liberty Is Pa
 William Joyce
 Edna Mae Joyce 105 Worington Dr West Chester Pa 19382
 Jrmia Enterprises P O Box 875 Memurray Pa 15317 237454187A
 Js Steaks & Subs 202 N. 3Rd Street Coopersburg Pa 18036 231642962A
 Jtk Management Corp P O Box 625 Camp Hill Pa 17011
 Bernard M Jubelirer Central Trust Bldg Altoona Pa 16601
 Jubelirer Pass And Intrieri C/O Daniel F Lacava Attn James Harvin Pittsburgh Pa 15219
 Dawn M Jubilee Bensalem Pa 19020
 Stephen F Judge J2 Kenray Ave Dover Pa 17315
 Anna K Judge 1622 N Redfield Philadelphia Pa 19151
 Judicate Philadelphia Pa 19103 370533100A
 Judicate 1608 Walnut Street Ste 803 Philadelphia Pa 19103
 Judicate The Nat'L Private Court System 1608 Walnut St, Suite 1200 Philadelphia Pa 19103
 W H Judson 541 E Hector Street Conshohocken Pa 19428
 Therese Juell
 Jugoslovenska Knjiga 11001 Beograd-Trg Republike 5/Viii P O Box 36 Yugoslavia Fc
 Juilliard
 Julian Systems Inc
 Alfred L Juliani 7024 Rising Sun Avenue Philadelphia Pa 19111
 Julius Etta Curley Adjustment Bureau Inc 1809 West St Pittsburgh Pa 15120
 John Jumba Marie H 312 Hamilton St Mckees Rocks Pa 15136
 Bethel Junction 5981 Baptist Rd Bethel Park Pa 15236
 Junction Pharmacy 7600 Forbes Avenue Pittsburgh Pa 15221
 Mark W Jung 125 Mountain Village Dr Macungie Pa 18062
 Peter Jungbaer 429 North St Apt 2 Jim Thorpe Pa 18229
 Frieda E Jungblut 101 N Dithridge Apt 908 Pittsburgh Pa 15213
 Junior Achiev Of Cent Pa 100 South Queen Street Lancaster Pa 17603
 W M Junkin Delia E Kolbrick 876 Latonka Dr Mercer Pa 16137
 Edward A Jupin P. O. Box 710 Dingmans Ferry Pa 18328
 E Jupinko 1500 Letort St Apt 609 Pittsburgh Pa 15212
 Frank S Jura Dorothy E Jura Rr 4 Box 174 Tarentum Pa 15084
 Charmaine T Jurado 5 S Wyomissing Avenue Shillington Pa 19607
 Mary E Juratovic Steve Juratovic 8 Allegheny Ctr Apt 123 Pittsburgh Pa 15212
 Ann M Jurewicz 61 North Hancock Street Wilkes Barre Pa 18702
 A Jurist
 Clementine Jurus
 Just Cabinets North Gate Shopping Center York Pa 17404
 Juventus Corporation Joseph Morabito 267 E County Line Rd Warminster Pa 18974
 Amy D Juzik Harleysville National Bank 11 Overwok Dr Apt C13 Norristown Pa 19403
 Jwp Businessland P O Box 8500 S-8035 Philadelphia Pa
 Robert K
 K & K Electrical Contract Drexel Hill Pa 19026 370533080A
 K & K Supply 316 Larch Lane Pittsburgh Pa 15234
 K Mart
 Kenneth L Kacala Rd 2 Springboro Pa 16435

Maria Kacapelou
 Frank J Kacer Mae Kacer Box M Waymart Pa 18472
 Joseph Kachmarsky 22 Forest Drive Mountaintop Pa 18707
 Georgette Kacik Mildred L Tkacs Decd 124 Shorewood Dr Intl Falls Mn 56649
 Nancy Kaciuban 211 West Knowlton Rd Ridley Park Pa 19078
 Anna M Kadak 1327 Olive St Scranton Pa 18510
 Magdalene Kaelin Philadelphia Pa 19124
 Ofelia A Kaguyutan 450 S Washington Street Gettysburg Pa 17325
 B Kahl 1120 Mifflin St Lebanon Pa 17042
 Kenneth R Kahlbaugh Linda S Kahlbaugh 143 Railroad St Mc Donald Pa 15057
 Katherine L Kahler 37 N Union St Middletown Pa 17057
 Doris C Kahn Paul H Kahn 814 N 23Rd St Philadelphia Pa 19130
 Abu F Kahn 6917 Lindbergh Blvd Philadelphia Pa 0
 Susan L Kahn
 William Kahuila
 Thomas Kail Pittsburgh Pa 15205 370533080A
 Nell J Kaiser Rydal Park Apt 652 Rydal Pa 19046
 Geroge H Kaiser 324 W Arch St Pottsville Pa 17901
 Donna Kalasinski 231336198A
 Deborah Kalczyński
 L I Kale Pa
 Loretta C Kale Rt. 2 Box 2664 Spring Grove Pa 17362
 Maria Kalichuk 8068 Saltsburg Rd Pittsburgh Pa 15239
 Frak E Kalin 500 Winterburn Ave Pittsburgh Pa 15207
 Genevieve Kalisiewicz 4001 Conshohocken Ave Apt 302 Phila Pa 19131
 Apolonia Kalka 318 E Sanger St Philadelphia Pa 19120
 Henry R Kaltenbach 301 Washington Royersford Pa 19468
 Paul K Kamau 213 E King St Lancaster Pa 17603
 Geraldine Kaminski 1575 Mcfarland Rd Care Of Sweet And Sons Pittsburgh Pa 15216
 Michael Kaminski
 Victoria Kaminski 54 18Th St Pittsburgh Pa 15222
 Anna Kaminski 747 N Judson St Philadelphia Pa 19130
 Joe Kaminsky % Us Air Inc Hangar # 3 Greater Pgh Airport Pittsburgh Pa 15231
 Joyce Kamp Rd 1 Box 1325 Mt Bethel Pa 18343
 Eleanor Kampe 347 Marose Dr Pittsburgh Pa 15235
 Doris Kampwirth
 Middalla Kan St Rt 1 Box 62 Lewis Run Pa 16738
 Kandra Fierer Kuskin Assoc 282 West Main St Elizabethtown Pa 17023
 Paul Kane Margaret Kane Pa 231319849A
 Leo P Kane Cigna Corporation, 26 Tower 1600 Arch Street Philadelphia Pa 19103
 941737782A
 S Kane 4226 Parkside Ave Philadelphia Pa 19104
 Edward J Kane Box 189 Whittemills Pa 18473
 James T Kane Pineville Pa 18946
 Henry D Kane 912 South 46Th Street Philadelphia Pa 19143
 Michael J Kane 5244 Burton Street Philadelphia Pa 19124
 Kanes Pharmacy Inc 1901 E Washington L Philadelphia Pa 19138
 Dong W Kang 2131 A Mather Way Elkins Park Pa 19027 370533100A
 Young H Kang 135 W Godfrey Ave Philadelphia Pa 19120
 Arthur Kania 1030 Mt Plesant Rd Bryn Mawr Pa 19010
 Otto A Kanis 1619 Myrtle Erie Pa 16502
 Dennis P Kant 315 Oxford Circle Bath Pa 18014
 Tapan N Kant Rup Dua 9 Davonshire Dr Pittsburgh Pa 15238
 Stephen Kanyuck 318 Hanover St Warrior Run Pa 18706
 Randy A Kaplan Johnston Ent 1635 Bow Tree Dr West Chester Pa 19380
 Philip W Kaplan 141 West High St Bellefonte Pa 16823
 May Kaplan 1977 Meadow Lane Wyoimissing Pa 19610
 Mathilde S Kaplan 5659 Gainer Road Philadelphia Pa 19131
 Daniel H Kaplan Frances Kaplan Park Towne Ln N Bldg Apt 1508 Benjamin Franklin
 Pkwy Philadelphia Pa 19130
 Herbert J Kaplan Kathi Makoroff 1231 Malvern St Pittsburgh Pa 15217
 Kappa Sigma Alumni Assoc 403 Beech Road Wallingford Pa 19086
 Laura Kappus 604 Lancaster Ave Berwyn Pa 19312
 Max Kapral
 Cemil Kara 2242 South 5Th St Philadelphia Pa 19148
 George Karabin 1019 Claire Dr Taylor Pa 18517
 Charles E Karaffa 108 Clover Rd Baden Pa 15005
 Evagelia Karagiorgos
 Michael P Karal P O Box 266 Hastings Pa 16646
 Chrystine J Karaman
 Gus Karavus 16 Karterou Street 71201 Herak Lion Crete Greece Fc
 Rose Karch 46 Back Harwood Mines Pa
 Emily K Karczewski 11 Windover Lane Doylestown Pa 18901
 William Kardeley 1428 Kater St Philadelphia Pa
 Chantel Karim 4914 Woodcrest Avenue Philadelphia Pa 19131
 Richard Karitz
 R L Karlinsky Rd #4 Box 316 Montoursville Pa 17754
 Evelyn Karmiol 2 Maryland Circle Apt 330 Whitehall Pa 18052
 Alexander J Karol 840 E Federal St Allentown Pa 18103
 Karoserrie Coach Works Box 453 Wayne Pa
 Karoserrie 378 Crooked Lane King Of Prussia Pa
 Frederick R Karp 650 Skippack Pk Ct Blue Hill Pa 19422
 Scott Karpiak Karpiak Donna Apt 203D Blair Mill Horsham Pa 19044 370533080A
 M Karpin 9873 A Bustleton Ave Phila Pa 19115
 Max Karpin 209 Almur Lane Wynnewood Pa 19006
 Mariola Karpowicz 2271 Berkeley Road Reading Pa 19605
 Michael L Kasarda R 319 Wyoming Avenue Wyoming Pa 18644
 Thelma L Kaschal 130 Abbeyville Rd Pittsburgh Pa 15228
 A Kascha
 David S Kashela Michael Dahm 231253755A
 Arsen Kashkashian 363 Dartmouth Ct Bensalem Pa 19020
 Ruth Kashner 26 S First Shamokin Pa 17866
 Denise C Kashork Rd #3 Box 183 Montrose Pa 18801
 Josephine Kasiewicz
 Theresa Kasmach
 Josephine Kaspiskie 1030 Russell St Avoca Pa 18641
 Edmond J Kastweski
 Norma Kaszowski Bx 322 Rt 1 New Wilmington Pa 16142
 Gerald C Katcher 758 Northbrook Rd Kennett Square Pa 19348
 Esq Kathryn C/O Alan Salmanson 230952300
 Awatif Katib
 Scott Katra 106 Church St Kinston Pa 18704
 Katsumi Susuki
 Sikandar L Katyal 1608 Tamarack Dr Allison Park Pa 15101 370533100A
 Sidney Katz P O Box 16804 Philadelphia Pa 19142
 Rose Katz 1600 Hagys Ford Rd Apt 2E Narberth Pa 19072
 Benjamin K Katz Katz Freida 7810 Algon Ave Philadelphia Pa 19111
 Noomi Katz
 Pearl Katz 5562 Hobart St Apt 204 Pittsburgh Pa 15217
 Daniel Katz 2402 Germantown Avenue Philadelphia Pa 19133
 Patricia Katz 850 Carsonia Ave C308 Reading Pa 19606
 Leah Katz 10002 Jeanes St 1St Floor Philadelphia Pa 19116
 Anna H Katzenmeyer The Embassy Apt 59 230 Beverly Rd Pittsburgh Pa 15216
 Wm Kauffman 236000404A
 Lynne Kauffman 7306 N 12Th St Melrose Park Pa 19027
 Mark D Kauffman 9233 Gap Rd Waynesboro Pa 17268
 Kauffman 434 Robeson St Reading Pa 19601
 Galen C Kauffman 900 E King Street Lancaster Pa 17602
 Heather Kauffinger 1519 N Front Street Harrisburg Pa 17102
 Michael C Kaufman Kim Ann Kaufman 110 Seneca Dr Pittsburgh Pa 15228
 Lynne Randi Kaufman Daniel Promislo Philadelphia Pa 19106
 Benjamin V Kaufman 650 N. Main St. Taylor Pa 18517
 Russell W Kaufman 145 High St Newtown Pa 18940
 Michael G Kaufman 942 Phillips Pl Oakford Pa 9047
 Kimberly A Kaufmann 39B Lynnebrook Apts Millersville Pa 17551
 Kaufmans 400 Fifth St Pittsburgh Pa 15219
 Glenn Kauiz
 Albert Kaulakis Kathleen Kaulakis
 Lois L Kautchick
 Jonah Kawadza
 John R Kay
 Lynne Kaye 2489 Fairway Dr York Pa 17404
 Mitchell Kaye 226 N Essey Avenue Narbeth Pa 19151
 Joseph R Kaytko Pa
 T Kazanian 211 Jacqueline Dr Boothwyn Pa 19061 230973770A
 Kazanjian Brothers 224 Trianon Lane Villanova Pa 19085 230973770A
 M Kearney
 James J Kearns P O Box 264 Delmont Pa 15626
 Elmira Kearns 2101 Continental Dr Harrisburg Pa 17110
 James M Kearns
 Michael Keating 256075057A
 George Kee 2316 W Cumberland Philadelphia Pa 19132
 Mary Kee 14010 Barcalow Street Philadelphia Pa 19116
 Sharon L Keefe 811 1/2 Beech St Washington Pa 15301
 Kathryn M Keefer Box 43 Reno Pa 16343
 Rory Keelan Nat Bk Abu Dhabi P O Box 4 U A Emirates Fc
 Robert G Keeling 151 Camp Council Road Phoenixville Pa 19460
 Bernard Keena 623 W 6Th St Chester Pa
 Edna Keenan 5041 N 4Th St Philadelphia Pa 19123
 Keenan
 Keenan Mobile Homes 1150 Washington Rd Washington Pa 15301
 Lester B Keene 5837 Cobbs Creek Pkwy Phila Pa 19143
 Edward Keener 1110 Church Mckees Rocks Pa 15134
 Elizabeth M Keevican 700 Penn Center Blvd Apt 205 Pittsburgh Pa 15235
 Sandra Kegerise 365 W Douglas St Reading Pa 19601
 Sean T Kehoe 505 E 9Th St Erie Pa 16503
 Rowena L Kehr P O Box 173 Red Lion Pa 17356
 Jeffrey Kehresmer 717 W Lafayette Morristown Pa 19401
 Louise Keiber Hillbrook Apts #37 Glenside Pa 19038
 Richard Keibler
 Jack E Keifer
 Claude E Keim 328 S 17 1/2 St Reading Pa 19601
 Marianne T Keim 148 Stoneway Lane Bala Cynwyd Pa 19004
 Brent E Keiser Rd 12 Box 189K York Pa 17406
 Steven Keiser 626 N 2Nd St Reading Pa 19601
 Margaret M Keiter 521 W Walnut St Lancaster Pa 17603
 M Keith 250965404A
 Malcom R Keith
 Frank B Keith Pauline F Roundtree 1915 W Erie Ave Philadelphia Pa 19140
 Deane E Keith Roberta G Keith 1575 Pineview Drive Pittsburgh Pa 15241
 Richard Keith 249 E Rockland St Philadelphia Pa 19120
 Keith K Miles Ins Agency 29 Bolivar Dr P O Box 379 Bradford Pa 16701
 Miriam R Kelchner 3216 Main St Weffs Pa 18065
 Peter N Keliher 21 South 12Th St #400 Philadelphia Pa 19107
 Shannon Kelleher 1812 Cord St Odessa Tx 79762
 Jack Keller 655 Shady Dr E Pittsburgh Pa 15228
 John E Keller Susan Keller 601 W Centre St Mahanoy City Pa 17948
 Tammy L Keller 214 Lincoln St Oil City Pa 16301
 Herman Keller Riverstreet Manor Wilkes-Barre Pa 18702
 Samuel R Keller 2951 Weaver Rd Greencastle Pa 17225
 Cleo E Keller 7500 Orrstown Rd Pleasant Hall Pa 17246
 Keller & Quittinsky 1032 N 6Th St Reading Pa 19601
 Keller Industries Inc P O Box 405 Reading Pa 19603
 Kellersville Cemetery Assoc C/O Jean M Heller Treas 100 Kellers Drive Stroudsburg
 Pa 18360
 Esther A Kelley Cathedral Village 600 Cathedral Rd Philadelphia Pa 19128
 James Kelley Rr 2 Box 275 Williamsport Pa 17701
 Ronald M Kelley Joyce Ann Kelley
 Gregory Kelley
 Kelley Flowers 700 Swede Street Norristown Pa 19401 231642962A
 Mary Kellner
 Carl M Kellogg Paine Troy Pa 16866
 Timothy P Kelly 231336198A
 John P Kelly Kelly Anne Marie 2861 N Charlotte St Apt C Gilbertsville Pa 19525
 370533080A
 Dorothy V Kelly 213 S Macdade Blvd Apt D Glenolden Pa 19036
 Tina Kelly 425 Birch Street N Catasauqua Pa 18032
 G E Kelly P O Box 177 Easton Pa 18042
 Rich Kelly Dba Kelly Waterproofing Co 71 West Lincoln Highway Pennel Pa 19047
 Judy Kelly 418 Denniston 2 Pittsburgh Pa 15206
 Eileen T Kelly 333 Lancaster Avenue Frazer Pa 19355
 Rosemarie Kelly 1504 Wolf Street Philadelphia Pa 19114
 James Kelly
 Timothy P Kelly Timothy Kelly Jr 507 Linden St Ste 500 Scranton Pa 18503

John Kelly 333 N Ave Secane Pa 19018
 Geraldine Kelly 108 Victoria Dr Claim No 129Ppgn29909 7/11/89 To 7/12/89
 Montgomeryvil Pa 18936
 Joseph J Kelly 3600 Chestnut Street Box 762 Diana Couto Philadelphia Pa 19104
 Erin Kelly 1900 Jfk Blvd Philadelphia Pa 19103
 Eileen M Kelly 7 1/2 N Fourth St Youngwood Pa 15697
 Josephine M Kelly Unico Village Apt D 38 72Nd & Brant Pl Philadelphia Pa 19153
 J Kelly
 William R Kelly Isabelle L Kelly C/O The Barclay Hotel Rittenhouse Square
 Philadelphia Pa 19103
 Paul J Kelly 101 Manorview Apt 406 Pittsburgh Pa 15220
 Thomas Kelly 3035 Oak Ridge Farm Huntingdon Pa 19006
 Helen L Kelly 3035 Oak Ridge Farm Huntingdon Valley Pa 19006
 Clara Kelly 1200 Reddour St Pittsburgh Pa 15212
 Wade M Kelly 211 Wills Road New Kensington Pa 15068
 Patricia Kelly 717 Buttonwood St Norristown Pa 19401
 John Kelly 2527 N 9Th St Philadelphia Pa 19133
 Armella B Kelly 2508 Driftwood Dr Bethel Park Pa 15102
 Michael G Kelly 609 Wilder St Philadelphia Pa 19147
 Mary Kelly
 Charles E Kelly 2631 Braddock Street Philadelphia Pa 19125
 Madeline A Kelly 6368 W Columbia Ave Philadelphia Pa 19151
 Theresa A Kelly 143 Hermitage Ligonier Pa 15658
 Josephine M Kelly 5970 Drexel Rd Philadelphia Pa 19131
 Grace M Kelly Rfd 7 New Castle Pa 16101
 Loretta M Kelly 114 Chesterfield Rd Pittsburgh Pa 15213
 John Kelly 36 Northgate Village Media Pa 19063
 Patricia Kelly 39 Shannon Road North Wales Pa 19454
 Oscar Kelly 514 Vodges Philadelphia Pa 19131
 Kelly Services Inc P O Box 7777 C9995 Philadelphia Pa 19175
 John G Kelsch Evelyn W Kelsch 323 West Eight Street Erie Pa 16502
 Helen M Kelsey 815 Pine St Bristol Pa 19007
 Sharon Kelsey 4612 Green St Philadelphia Pa 19104
 Sharon A Kelso 834 E. Madison Street Philadelphia Pa 19134
 Helena Kelson C/O Paul R Bender 31 West First St Wind Gap Pa 18091
 James Kemeter 712 Ontario St Bethlehem Pa 18015
 Ralph A Kemmerer 345 S 19Th St Philadelphia Pa 19103
 Anthony T Kemp Vp 66Nas Willow Grove Pa 19090
 Keith Kemper Janet Brown 757 Main St Royersford Pa 19468
 Kemper Group C/O Qvc Network Inc. 985 Ivy Drive Lancaster Pa 17601
 Kemper Group
 Michael P Kempisty 153 E 29Th St Erie Pa 16504 370533100A
 Ken R Sloan Ins Agy P O Box 307 Apollo Pa 15613 230961349A
 Kendall
 Elizabeth M Kendall 793 Edgewood Est Apollo Pa 15613
 Donna G Kenderdine 609 Robeson Street #7 Stroudsburg Pa 18360
 Steven L Kendrick Pa
 Jill Kendrick 2625 Bayberry Circle Emmaus Pa 18049
 Elizabeth L Kengeter Pa
 Carol J Kenish Woodlyn Pa 19022
 Raymond J Kenna
 Kennard Dale High Class Of 56 330 Rhonda Dr York Pa 17404
 Camilla Kenne
 John Kennedy 200 Pine Street Leesport Pa 19533 231642962A
 Tina Kennedy
 Thomas Kennedy P O Box 2442 Butler Pa 16003
 Mark B Kennedy Heath M Kennedy 10 E Athens Ave Ste 200 P O Box 269 Ardmore Pa
 19003
 H D Kennedy
 Irene Kennedy Garrett Kennedy 907 Smithton Ave Pittsburgh Pa 15212
 Jan Kennedy
 George C Kennedy Royal York Apts 716 3955 Bigelow Blvd Pittsburgh Pa 15213
 John F F Kennedy 2005 N Washington Avenue Scranton Pa 18509
 Edward F Kennedy 1926 E Columbia St Allentown Pa 18103
 Michael Kennedy Kurt Kennedy 365 Street Road Southampton Pa 18966
 Glen R Kennedy Pa
 Gertrude Kennedy 201 Cynwyd Rd Bala Cynwyd Pa 0
 Jan Y Kennedy - Lail 616 Mill Creek Road Gladwyne Pa 19035
 Kennedy Design Group 4350 Pechin St Philadelphia Pa 19128
 Kennedy For Governor Exploratory Committee P O Box 3006 Shrmnstwn Pa 17011
 Robert Kennemore 27 Clay St Tremont Pa 17981
 James Kennerly 430 E Wadsworth Av Phila Pa 19119
 William S Kenney 1218 Hamlin St Pittsburgh Pa 15233
 Linwood Kenney Odessa Kenney 5808 Penn Ave Apt 905 Pittsburgh Pa 15206
 Elizabeth Kenney 2860 Bailey Philadelphia Pa 19104
 Marybeth Kenney Casey Kenney 15083 London Rd Philadelphia Pa 19116
 Robert B Kenzie Atty For Secur Insurance Co Of Hartford
 Kenny Detective Agency P O Box 528 Swede St Norristown Pa 19404
 Kensington Me Church C/O Hestoehr Treas 7180 Montague St Philadelphia Pa 19135
 Robert W Kensler 3475 Bowman St Philadelphia Pa 19129
 Caroline S Kent 510 Walnut Lane Swarthmore Pa 19081
 Kent Dental Supply Radnor I 95 Indus Park 25 Commerce Dr Aston Pa 19014
 Jocelyn P Kenton
 Edna Kenworthy 666 W Washington St Bradford Pa 16701
 Chester Kenzakoski Allen P O Box 1505 Wilkes Barre Pa 18702
 James F Keough Jane Hurlock 4041 Ridge Ave Altoona Pa 16602
 Cheryl A Keough 737 Mclain St Pittsburgh Pa 15210
 Agnes Keown 324 Kent Road Bala Cynwyd Pa 19004
 Stephen A Kephart 231336198A
 James N Kephart 8827 Rabbit Rd N Greencastle Pa 17225
 Edward G Kephart Mahoning Mnr Lot 24 Punxsutawney Pa 15767
 Mary G Kepner 59 W Ridge Dr Leola Pa 17540
 David S Kepner Rd 1 Box 989 Newville Pa 17241
 Virginia Keppol
 S Kerber P Kerber 127 Noble St Reading Pa 19611
 William F Kerby Weyill Condo 5 Saucon Valley Rd Bethlehem Pa 18015
 William F Kerby Saucon Valley Rd Weyill Condo 5 Bethlehem Pa 18015
 Joseph M Kerch
 Bill Kerekes Leavengoods Woodworks Etc 4121 Cambells Run Rd Pittsburgh Pa 15205
 Judith R Kern R D I Box 1464A Spring Grove Pa 17362
 Gerald G Kern Rr1 Box 2364A Hazleton Pa 18201
 Robert B Kern
 Alan Kernan 127 W Montgomery Avenue North Wales Pa 19454
 C A Kerner 463 S St Marys Street St Marys Pa 15857
 Joseph C Kerns 374 Dawson St Philadelphia Pa 19128
 Kerns Pa
 Merle M Kerper 926 Willopen Dr Southampton Pa 18966
 Thomas V Kerr 556 S Neshannock Rd Hermitage Pa 16146
 Mary Kerr
 Sherwood H Kershner 726 Lechauweki Ave Fountain Hill Pa 18015
 George H Kershner Marilyn S Kershner Rd #1 Box 730 Wernersville Pa 19565
 Julie H Kerstetter 5301 Jones Rd Suite 201W Harrisburg Pa 17112
 John Kerwood Lester Pa 19113
 Harry Kesselman 2205 Borbeck Ave Philadelphia Pa 19152
 Gerald Kessler 1405 E Cumberland St Lebanon Pa 17042
 Donald N Kessler Rd 2 Box 19 Millville Pa 17846
 Terry L Kessler Rr 7 Box 7234 Spring Grove Pa 17362
 Leon Kessler C/O Lisa B Kessler 522 N 18Th Street Allentown Pa 18104
 Kessler & Rubin Ua9-30-74 Profit Sharing Plan Attn: Arthur S Karafin 1339 Chestnut
 St Philadelphia Pa 19107
 Arthur Kesten Thomas
 Joseph G Kestler Rd2 Box 2060 Russell Pa 16345
 Ketchum Communications
 Clyde Ketner 412 E Carmeron Shamokin Pa 17872
 Louise E Keuhne 64 Church Lane Philadelphia Pa 19144
 J P Keush
 M M Keverline Rd 1 Box 82F Kane Pa 16735
 Devin Key 3148 N Sheridan St Philadelphia Pa
 Key Automobile Assoc 2933 N Front St Harrisburg Pa 17110 230961349A
 Key Comp Incorp 44 Tunkhannock Ave Exeter Pa 18643
 Keyboard Typewriter 1560 Valley Center Parkway Bethlehem Pa 18017
 Audrey A Keyes 858 Second St Williamsport Pa 17701
 Melissa Keyes P O Box 312 Lahaska Pa 18931
 Steven J Keyser C/O Narberth Jewelers 236 Haverford Avenue Narberth Pa
 Connie M Keyser 1855 Coolidge Avenue Willow Grove Pa 19090
 Keystone Construction Co 1100 Fifth Ave Pittsburgh Pa 15219
 Keystone Credit Union P O Box 1672 Harrisburg Pa 17105
 Keystone Gypsum Supply 3600S Darien Street Philadelphia Pa 19148
 Keystone Homeowners Co Inc 1404 N 21St St Philadelphia Pa 19121
 Keystone Kidney Center Pc 2701 Blair Mill Rd Willow Grove Pa 19090
 Keystone Merchandise Inc 48 Terminal Way Pittsburgh Pa 15219
 Keystone Resources
 Keystone Small Bus Assoc
 Faranguse Khalatbari Parvin K Harding 655 N Wayne Ave Wayne Pa 19087
 John Khalifa 400 Ragged Edge Rd Claim No 452Ppsh76360 Chambersburg Pa 17201
 Yasin N Khan 1251 S Cedar Crest Blvd Allentown Pa 19103 230961349A
 Shabbir Khan Pa
 Siraj Khatoun 364 High St. 3Rd Fl. Pottstown Pa 19464
 Khb Corp 1560 Valley Center Parkway Bethlehem Pa 18017
 Daniel Khelifa Atty Marina Kats Phila Pa 19148 370533100A
 Tang Khieo
 K G Khorozian
 Pradeep K Khosla 250969449A
 Joseph Khoury 337A423 730 W Ashland Ave Glendolen Pa 19036
 Khp Ii Assoc 454 Germantown Pk Philadelphia Pa
 Ki Research Inc
 Terrence P Kiah Pa
 Ives L Kiah Pa
 Alverda Kibart
 Nancy Kidd 425 Washington Street Huntingdon Pa 16652 231642962A
 Dolores Kiddy 263 Berringer Place Pittsburgh Pa 15020
 Kidney Fund
 Peter W Kiefaber Ambassador Town House Apt # 316 2101 Chestnut Street Philadel-
 phia Pa 19103
 Nancy R Kiefel Rd #1 Dallastown Pa
 Ronald Kiefer
 Michael C Kiefer Rr 2 Box 275 Ulster Pa 18850
 Kiefer & Hartman 837 Torresdale Ave Philadelphia Pa 19136
 Donald Kiehl ILT Usa 908 Stonybrook Dr Jeffersonville Pa
 Josephine Kielty David Kielty 282 N Maple Ave 1 Kingston Pa 18704
 Joseph M Kienlen 6415 Overbrook Ave. Philadelphia Pa 19151
 John M Kierman P O Box 10617 Calder Square State College Pa 16805
 Bonnie Kiesel 121 Treona Dr Verona Pa 15147
 Bobbie Kiett Trustee C/O Pennbank Trust Dept 801 State St Erie Pa 16501
 George H Kifer Near Cemetery Manor Pa 15665
 Gifts Flower Shop William Badnaruk Jr D/B/A 320 S High St West Chester Pa 19382
 Lynette D Kiger 805 Hawthorne St Downingtown Pa 19335
 Bridget J Kigh Pa
 Joseph S Kilbas 228 Lionville Rd Downingtown Pa 19335
 Kevin Kiley Robert Kiley 1314 Fairview Avenue Havertown Pa 19083
 Joseph M Kilgore Ruth L Gilgore Wissahickon & Manheim Sts 6B Wissahickon Garden
 Apt Philadelphia Pa 19144
 Ellen C Kilgore 3945 Sardis Road Murrysville Pa 15688
 Killard Pa
 Wesley R Killian Rd 3 Shickshinny Pa 18655
 Mary Killion 827 N Taylor Philadelphia Pa 19130
 Won T Kim 1072 Kingsley Rd Rydal Pa 19046 370533080A
 Duk S Kim Philadelphia Pa 19120 370533080A
 Mia Kim 2001 Hamilton Street Philadelphia Pa 19130 370533100A
 Hyung C Kim 2500 Knights Rd Apt 73-05 Bensalem Pa 19020 370533100A
 Sang Y Kim 8124 Hawthorne Ln Elkins Park Pa 19117
 Duk S Kim 8801 Marshal Rd Wyndmoor Pa 19118
 Choongik Kim 1813 Bayfield Ct State College Pa 16801
 Ok Kim 503 Vallage Of Pennbrook Levittown Pa 19054
 Jon C Kim Lee, Ki Jo % Block Insurance Agency 2333 Highland St Allentown Pa
 18104
 Kim
 Tae K Kim Mee Kyung Kim T/A Double R Deli 4944 Rosehill Road Philadelphia Pa
 Chung K Kim 901 Ancor Street Philadelphia Pa 19124
 Chong M Kim 1239 Turnbury Lane Gwynedd Pa 19454
 Richard Kim T/A Fins Feathers Seafood 50 N York Rd Hatboro Pa 19040
 Hyoja Kim 3701 Chestnut St Flr 7 Apt H-40 Phila Pa 19104
 Hwa Jun Kim 2638 Germantown Av Phila Pa 19133
 Hyo Kim 1600 Garrett Rd #K30 Upper Darby Pa 19082

Dong K Kim 43 E Eagle Rd Havertown Pa 19083
 Chung K Kim 37 Ponderosa Dr Holland Pa 18966
 Chung S Kim Triboro Electric Corp 539 Jacksonville Rd Warminster Pa 18974
 Kon H Kim 910 Chestnut St Philadelphia Pa 19107
 Hyoja Kim
 David E Kimberly 1123 Evergreen Ave Pittsburgh Pa 15209
 Kimberly Clark Corp
 Jay Kimmel
 James P Kimmel Rd #1 Box 35 Tyrone Pa 16686
 Linda B Kinard 601 S Pershing Avenue York Pa 17403
 Olin B Kinard Concord Villa Convalescent Baltimore Pike Concordville Pa 19331
 Kincaid % Attorney Washington Trust B Washington Pa 15301
 Coletta M Kinch Rr 1 Box 572 Birdsboro Pa 19508
 William P Kinchloe 1124 Monongahela Blvd Mc Keesport Pa 15131 370533100A
 Hester C Kind C/O Ballard Spahr Andrews Ingersoll 1735 Market Street 51St Floor Philadelphia Pa 19103
 Russell Kinder San 409 Osborne Ln Wallenford Pa 19086
 Kinder Furniture P O Box 256 Denver Pa 17517
 Robert W Kinderman 6021 Frontenac Street Philadelphia Pa 19149
 Patrick Kindle 2407 Birch Street Easton Pa 18042
 David King 1330 N 29Th St Phila Pa 19121
 Charles King 2434 Parkhill Dr Pittsburgh Pa 15221
 Charlene King 422 1 D Chatham Park Drive Pittsburgh Pa 15220
 Kate S King Open Door Estates B220 238 Street Rd Southampton Pa 18966
 Patri King
 Philip King 1680 Huntingdon Pike Huntingdon Valley Pa 19006
 Kate S King Open Door Estates B220 238 Street Rd Southampton Pa 18966
 Sarah J King 514 Sangree Rd Pittsburgh Pa 15237
 Margaret V King 514 Sangree Rd Pittsburgh Pa 15237
 Richard B King 304 Mountain View Way Scranton Pa 18508
 Aleta C King
 Arthur H King Mariann L King 110 Vernon Dr West Newton Pa 15089
 Charles King
 C H King 2716 Lehigh Street Whitehall Pa 18052
 J L King
 John F King 7801 Roosevelt Blvd Apt 61 Phila Pa 19152
 Chester King 6701 Crowson St Phila Pa 19144
 Donald W King 515 Cedar Village Drive York Pa 17402
 Olin R King 749 Glen Manor Rd Ingomar Pa 15237
 Sarah J King Margaret V King/O Alanna P Reed 514 Sangree Rd Pittsburgh Pa 15237
 Linda King
 Timothy R King 4931 C St Philadelphia Pa 19120
 Janice E King Pa
 Amos S King 5559 Seldonridge Rd Gap Pa
 P King 15 West Ave Wayne Pa 19087
 Ethel King 5016 Arch Philadelphia Pa 19139
 Wendall T King 140 Apsley St Philadelphia Pa 19144
 Felton King
 William L King 2222 N. Capitol Avenue Indianapolis In
 King Management Corp 538 Hamilton Rd Merion Pa 19066
 King Ruprecht & Mcquoid 1111 Frick Bldg. Pittsburgh Pa 15219
 Malina Kingree 550 St Joseph Lane York Pa 17405
 Kings Court Theater
 Harry E Kinley Rd 2 Box 2137A Reading Pa 19605
 Marcella Kinnear
 Kinnear Sanitation Service East Hickory Pa 16321
 Raymond L Kinney 232 West Ashland Doylestown Pa 18901
 Terry L Kinney 141 S 8Th St Allentown Pa 18102
 Kinney Kearney 936 Weiser St Reading Pa 19601
 Dai Kinoshita 401 Shady Ave Pittsburgh Pa 15206
 Akiko J Kinoshita 5030 Centre Ave Apt 963 Pittsburgh Pa 15213
 Michael S Kinsey 660-4 Gemeve Drive Mechanicsburg Pa 17055 231336198A
 Clair B Kinter 151 View Ave Indiana Pa 15701
 Gerald W Kintzel 114 Poplar St Mont Alto Pa 17237
 Albert C Kintzel 964 Main Rd Lehighton Pa 18235
 Stanley Kipp 106 Gilmore St Masontown Pa 15461
 Bernard D Kiralfy P O Box 88 Brownstown Pa 17508
 Royal A Kirby 231336198A
 Brian F Kirby 15 Queen Avenue Malvern Pa 19355
 Kircher
 Helen E Kirk 330 Haugh Dr. Pittsburgh Pa 15237 240717235A
 Gary M Kirk 2505 Ridge Road Library Pa 15129
 Bessie L Kirk Valley Nursing Center Georgetown Rd Beaver Falls Pa 15010
 James Kirk Sandra Kirk 4Th & State St Pottstown Pa 19464
 Michael D Kirk 856 S Broadway Wind Gap Pa 18091
 Robert Kirk 533 Prospect Avenue Warminster Pa 18974
 Eleanor W Kirk
 Helen E Kirk 330 Haughn Dr Pittsburgh Pa 15237
 Kirk Mortg Corp 6800 Market Street Upper Darby Pa 19082
 Kirk Mtg Company 6910 Market Street Upper Darby Pa 19082
 Ivy Kirkland 1815 Central Ave Beaver Falls Pa
 Kirkpatrick
 Wayne L Kirkpatrick
 Claudia Kirkpatrick
 James J Kirlin 20 Chester County Commons Malvern Pa 19355
 Elizabeth Kirsch Alan J Kirsch 50 Righters Mill Road Gladwyne Pa 19035
 Irene S Kirsch 736 Galen Dr State College Pa 16803
 E Kirschner
 Allen A Kirschner
 Paul J Kirst 61 Riverview Ave Pittsburgh Pa 15214
 Marie A Kirstatter 214 S High St Apt 410 Zellenople Pa 16063
 David Kirstein 5118 State Road Drexel Hill Pa 19026
 Stephanie L Kirven H 1 Fox Valley West 20 Dougherty Blvd Glen Mills Pa 19342
 Gertrude M Kirzyc Blondine R Goyda 12 Bench Drive McKees Rocks Pa 15136
 Donald A Kiscadden 1723 Grace Avenue Lebanon Pa 17046
 Stephen J Kish Mary E Kish 3 Little Pine Place Franklin Pa 16323
 Romaine Kish 1325 Wakefield Dr Sharpshill Pa 16150
 David Kishbaugh P O Box 898 Marina Pa
 Reddy Kishore 28 Polaris Briarcrest Apts Hershey Pa 17033 370533100A
 Stephen H Kiss 926 Washington Ave Northampton Pa 18067
 Phillip Kissinger
 Randall C Kissinger
 Katherine B Kissinger 206 So 9Th St Reading Pa 19602
 Edna L Kissler 621 Mckee Ave Monessen Pa 15062
 Murray Kissler 410 Newcomen Rd Exton Pa 19341
 Edna M Kissling 126 N Front Darby Pa 19023
 E F Kistler 423 N Hanover St Carlisle Pa 17013
 Emily Kistler 8 Bermeett Wilkes Barre Pa 18701
 Seiichiro Kitagawa 5654 Darlington Road Pittsburgh Pa 15217
 Elayne Kitay 1131 Uptegraf St Pittsburgh Pa 15218
 Dennis Kitsock Sheriff Of Berks County 1540 Allegheny Ave No 7 Reading Pa
 Clive Kittle 2256 N 7Th St Philadelphia Pa 131624203A
 Michael Kivko Frances L Kivko 1099 Packer Street Sunbury Pa 17801
 Marion Kivlen 1328 Disston Street Philadelphia Pa 19111
 Marion V Kivlen 1328 Disston Street Philadelphia Pa 19111
 Joseph Klaja 619 Briarwood Ave Pittsburgh Pa 15228
 Mary R Klattie 700 N. Alabama Street, Apt. 1600 Indianapolis In
 Ronald L Klaus 607 S 48Th St Philadelphia Pa
 Jackie Kleckner
 Joseph E Klecko 169 A Hollow Rd Malvern Pa 19355
 Ella Klein
 Jean Klein Francyne Klein 7111 Brous Ave Philadelphia Pa 19149
 Joyce E Klein
 William E Klein 4216-E King Geo Dr. Colonial Park Pa 17109
 Elsie M Klein 956 Woodbourne Pittsburgh Pa 15226
 Philip Klein 426 S 44Th St Philadelphia Pa 19104
 Kleinfelte Pa
 Karen Kleinfelter 224 Blackhorse Rd Reinholds Pa 17569
 Steven N Kleinfelter 1218 Walnut St Philadelphia Pa
 Joseph Kleinfelter
 Daniel R Kleinman 164 Wooded Ln Villanova Pa 19085
 Kit A Klemchusky P O Box 31 Chartwell Rd West Grove Pa 19390
 Martha Klemm 813 East 18Th St Erie Pa 16503
 Matthew Klenencic P O Box 67 Mt Morris Pa 15349
 Robert C Klepp
 Sam Kley 1502 Tasker St Philadelphia Pa 19145
 Robert Klick 537 Carson Street Hazelton Pa 18201
 Irene A Klick 430 Spruce St Lebanon Pa 17042
 Joseph J Klimek David J Klimek 4791-B Kinggeorge Drive Harrisburg Pa 17109
 Elwood E Kline Rachael Kline Rd 3 Box 14 Middleburg Pa 17842 230961349A
 Craig Kline Kendra Kline 1200 Milton Ave York Pa 17404
 David A Kline Sandra A Kline Tobyhanna Army Depot Sdstos T Pa
 Marion Kline 2904 Bath Road Bristol Pa 19007
 Tina Kline Misty Kline 422 N Pershing Ave York Pa 17404
 Edna V Kline Westbrook Pk 106 Alverstone Rd Clifton Hgts Pa 19018
 Doreen Kline 244 Buckfield Dr Lititz Pa 17543
 Elmer E Kline Rd 1 Camp Hill Pa 15106
 Elmer E Kline Rd 1 Camp Hill Pa 15106
 Larry Kline Joan Kline 1707 Haak St Reading Pa 19602
 Francis Kline Sharon Kline 704 N 10Th St Reading Pa 19601
 Lawrence Kline Joan Kline 753 N 8Th St Reading Pa 19601
 Shirley G Kline 54 Hilldale Road Cheltenham Pa 19012
 Kevin S Kline 939 E Market St York Pa 17403
 Janelle H Klinedinst John J Klinedinst 301 Hillcrest Rd York Pa 17403
 Robert Kling Kling Design Build Rd2 Chester Spgs Pa 19425
 April Kling 5070 Stacey Dr Apt E 102 Hbg Pa 17111
 Charles L Klingaman Catherine A Klingaman
 Joseph Klingensmith Hester Klingensmith C/O Basil Johnson Benezette Pa 15821
 Kathryn E Klinger Michele E Klinger 79 Fulton Street Akron Pa 17501
 Ronald E Klinger Rr #1 Box 492 Pine Grove Pa 17963
 Georgina M Klinger P O Box 65 Williamstown Pa 17098
 Richard L Klinger 16 Roundabout Lane Levittown Pa 19055
 Charles A Klings Charles A Klings Iii 32 Highland Avenue Bala Cynwyd Pa 19004
 Linda Klinow 958 Country Line Road Bryn Mawr Pa 19010
 Klipstein Ins. Services
 Leo F Klitsch C/O Mark Klitsch Rr 3 Box 153 B Tamaqua Pa 18252 363528558A
 Klm Insurance
 John Klocko 3107 Sycamore Lane Norristown Pa 19401
 Panita Klongkumnounkarn 2 Regency Plaza Providence Ri 2903
 George A Klopff 2066 Roy Ave Abington Pa 19001
 Reba Klopp 2409 Lombard St Philadelphia Pa 19146
 William J Klos 89 West Genessee Street Hornell Ny 14843 240795463A
 Klos Laurel Pa 17322
 Eric D Kloss 1346 Merryfield St. Pittsburgh Pa 15204 250969449A
 Mabel E Kloth Continental Bank Logan Square Shopping Ctr Norristown Pa 19401
 Sherwood S Klotz 880 Lincoln Dr Allentown Pa 18103
 Gene M Klotzt 108 Columbia St Bethlehem Pa 18015
 Lionel A Klugh Florence K Klugh Deceased 232 Euclid Avenue Ridgway Pa 15853
 Joseph Klumpp P O Box 157 Haverford Pa
 Kmart
 Jane Knaak 702 Diana Dr Verona Branch Wi 53593
 Marilyn Knab Nancy Knab
 Robert Knapp 104 Cedarbrook Ct Memurray Pa 15317
 Mary Ellen Knapp 219 Sugartown Rd Apt N-203 Wayne Pa 19087
 Seth Knarr The Gamble Farm Inn P O Box 531 Jersey Shore Pa 17740
 Keith E Knause 338B Jefferson St E Greenville Pa 18041
 Kelly Knauss
 William I Knauss 4Th St Jeannette Mnr Apt 712 Jeannette Pa 15644
 Allen B Kneeter Matilda Kneeter 674 West Vine Street Lancaster Pa 17603
 230813860A
 Dea Ann Knepp 108 Spruce St. Lititz Pa 17543
 Gary Knepper Pa
 Christopher S Kneppshield 518 Cunningham St. Apt. 15 Butler Pa 16001
 Bertha M Kneram 2102 Deleware New Castle Pa 16101
 John H Knight Rd 2 Box 230 Rt 136 Washington Pa 15330
 James A Knight Martha M Knight 318 Avenue E Riverside Pa 17868
 Heywood G Knight 51 Morningside Dr Springetts Manor Apts York Pa 17402
 Robert Knight Clarence Knight Rd #1 Box 19 Stroudsburg Pa 18301
 Michael A Knight 339 N 40Th St Philadelphia Pa 19104
 Rosalyn Knight Pa
 Knight Pa
 Hobert F Knight 38 Pleasant St Union City Pa 16438
 Ulah Knight 1419 S Vodges St Philadelphia Pa 19143

Bertha M Knight Olliver Jamestown Pa 17038
 James Knight
 Knight Contractor & Camp M
 Knights Inn P O Box 32901
 H Knisely
 Marie W Knobel 5757 Clark Ave Bethel Park Pa 15102
 Knode Meadowbank Bryn Mawr Pa 19010 250720790A
 Elsie M Knorr Francis William Knorr 513 Seven Oaks Dr Clifton Hts Pa 19018
 Knorrs Arco 5861 Library Rd Bethel Park Pa 15102
 Ronald Knott Lois E Knott 405 Water Works Road New Oxford Pa 17350
 Beverly A Knotts 206 Walnut St West Chester Pa 19380
 K Knowlton
 Kathleen I Knox C/O Gerald Chipeich 80 N Main St Washington Pa 15301
 Florence W Knox Gwynedd Estates Apt B 101 P O Box 913 Spring House Pa 19477
 Edward M Knox Pa
 Alexander Knox 602 Cul Ave New Albany Pa 18833
 Knyrian Pa
 Tat S Ko Clear Water Bay Rd/87 Pak Shek New Territories Hong Kong
 Yuka Kobayashi Benson Manor 416 Jenkintown Pa 19046
 Alison Kocan 232171417A
 Mark Koch 620 Fairmount St Coopersburg Pa 18036 370533100A
 Sherry A Koch 5831 Applebutter Hil Rd Coopersburg Pa 18036
 Paul D Koch 1004 Oley St Reading Pa 19604
 Charles H Koch Margaret J Koch C/O Hamilton Trust Dept Harleysville National
 Bank Harleysville Pa 19438
 Robert R Kochel 19 Orchard Cts Royersford Pa 19468
 Kodmattur 44 Churchill Rd Pittsburgh Pa
 Deborah Kodnovich 1365 Statten Ave Bethlehem Pa 18017 240795460A
 George Koecik Rd 5 Box 287 Altoona Pa 16601
 Truman L Koehler Miriam E Koehler 3185 W Cedar St Allertown Pa 18104
 Anna M Koenig
 Helen Koepfer Custodian John Matthew Narvin 534 Steiner St Pittsburgh Pa 15227
 Theresia Koglmann 913 College Allentown Pa 18105
 Edward W Kohler Unit 60 4775 N Sherman St Mount Wolf Pa 17347
 Kohler
 Donald Kohler 548 N 11 St Allentown Pa 18102
 Frank Kohler 138 Jade Drive Verona Pa 15147
 Ruth L Kohler 605 W Central Ave Williamsport Pa 17701
 J L Kohler P O Box 135 Punxsutawney Pa 15767
 Kohler Brothers Inc P O Box 693 Worcester Pa 19490
 Kohlers Florist 4848 Clairton Blvd Whitehall Pa 15236
 Willadean Kohlhepp R D 3 Box 215 Delta Pa 17314
 Kenneth J Kohlmyer
 Louis S Kohn 2100 Chestnut St Philadelphia Pa 19103
 Steven D Kohn 507 Market Street New Cumberland Pa 17070
 Stanley Kois Cherry St Boothwyn Pa 19061
 Melissa Kolb Rr 1 Box 191 Shickshinny Pa 18655 370533100A
 Peter Kolesar 9600 Perry Highway Waterford Pa 16441
 Julius Kollar P O Box Pcp F670 Tobyhanna Pa 18466
 Warner Koller 1166 Dekalb Pike Suite 306 Center Square Pa 19422
 Karyn Koller
 Mary Kolod 1338 New Rodgers Road Levittown Pa 19058
 Raymond Kolodziej 608 W Grant Avenue Duquesne Pa 15110
 Alisa Kolosky Mitchell Kolosky Jr 1604 Easton Ave Bethlehem Pa 18017
 Edward Kolpak Marie 1260 Glendale Road York Pa 17403
 Anna Kolsia 6131 Srag Ave Philadelphia Pa 19142
 Dorothy B Komatz Box 137 Pine St Jeannette Pa 15644
 Marlene Komorowski
 Francis L Komperda 4822 Chatsworth Ave Pittsburgh Pa 15207
 Mary Konasky
 Stanley Konczal 2101 Murray St Phila Pa 19115
 Kotayya E Kondaveeti 4318 Northern Pike Monroeville Pa 15146
 Yoshitoki Kondoh 18 13 Higashimine Machi Ohta Ku Tokyo Japan Fc
 Clara A Kondracki Sylvester Kondracki 11 Mill Street Plains Pa 18705
 Michael J Kondraski 320 W Chocolate Ave Hershey Pa 17033
 Leon Kondziolka 140 Merion Ave Conshohocken Pa 19428
 Walter J Konieczny Mary W 500 E Country Club Lane Wallingford Pa 19086
 Brian J Koniers
 Takuyo Konishi 420 Miyauchi Nakahara Ku Kiawasaki Shi 21 Fc 21101
 Lawrence S Konsin 1Lt Usa 244 Roycraft Ave Pittsburgh Pa
 Bernard P Koperek 3700 Cathedral Of Learning Pittsburgh Pa 15260
 Ruth Koplove 349 Hamden Rd Upper Darby Pa 19082
 Mike Kopp Box 263 York New Salem Pa 17371
 William E Kopp 405 Pine Hanover Pa 17331
 F W Koppenhaver
 Kopper Co Inc Box 360117 Pittsburgh Pa 15250
 Ruth M Korb Congregational Home East 2200 West Liberty Ave Pittsburgh Pa 15226
 Oles Korbryn Cynthia Korbryn 4021 E Roosevelt Blvd Philadelphia Pa 19124
 Mary Kordis 60 Williams St Edwarsville Pa 18704
 Jeffrey M Koren 322 S 18Th St Allentown Pa 18104
 Alan F Korhammer Sheila M Korhammer 3640 Timberland Dr Easton Pa 18042
 Arline G Korn 1801 Jfk Blvd No 819 Philadelphia Pa 19103
 Scott H Korn P O Box 126 Lafayette Hl Pa 19444
 Edna Korn Pa
 Irving J Kornberg Bruce Kornberg 776 Periwinkle La Wynwood Pa 19096
 Douglass Kornegay
 Kornse & Preen 526 North 6Th Street Bangor Pa 18013
 John E Korpalski 1552 E Berks St Philadelphia Pa 19125
 Henry G Korscw 6240 Algon Avenue 2F Philadelphia Pa 19111
 Ronald Kortekaas Rr 6 Bowmanville On L1C 3K7 Canada Fc
 Jadwiga Korytkowska 115 Cuneh Lebanon Pa 17042
 Alex Kosenko Kosenko Anna M 2703 Post Ave Erie Pa 16508 370533080A
 John Koser 2 Stratford Pottstown Pa 19139
 Sadie Kosinsky Frank P Kishel Jr 1327 Tennessee Avenue Pittsburgh Pa 15216
 Charles Koslosky 719 Mill St Chester Pa 19013
 Patricia Kosmalski 4540 Robbins Avenue Philadelphia Pa 19135
 Rae N Kost Beatrice H Kost 225 W Main St Mechanicsburg Pa 17055
 Borkoski Kostanti
 Nellie M Kostenbauder P O Box 283 Meadville Pa 16335
 Nellie M Kostenbauder Box 283 Meadville Pa 16335
 Laurie A Kostick
 Geo Kostik
 Soumaly Kotanone 26 Glencoe Rd Upper Darby Pa 19082
 Laura L Kotewicz Richard B Jackson Iii 719 Ridgemont Avenue Pittsburgh Pa 15220
 Richard J Kotowski
 Kotowski & Rickard Inc 2037 Old Kirkwood Road Bear De 19701
 Kui Y Kou 3314 Paxton St Apt 3C Harrisburg Pa
 Stephen M Kouba
 George Koury P O Box 72786 Philadelphia Pa 19134
 Leszio Kovacs 1719 Main St # 5 Watsonstown Pa 17777
 John D Kovelcin 456 A Church St Swopersville Pa 18704
 William Kovka 731 St Clair Avenue Clairton Pa 15025
 Helen Kowalchuk 513 Hamilton Philadelphia Pa 19104
 Ronald Kowalewski 5421 Yarmouth Rd Bensalem Pa 19020
 Leland A Kowalski 33 State Rd Apt 4 Media Pa 17020 230758070A
 Glenn Kowitz 8518 Ridgeway Street Philadelphia Pa 19111
 Edward Koynock
 Stephan Kozar E D S Auto Body & Towing Pittsburgh Pa 15205 370533100A
 Peter W Kozicky Money Purchase Pension Plan 821 Delaware Avenue Bethlehem Pa
 18015
 Enoch Kozinski 231336198A
 Kpov Incorporated Plymouth Meeting Hall Plymouth Meeti Pa 19462
 Dara E Kradel Becky S Kradel 369 Eagle Mill Rd Lot 55 Butler Pa 16001
 Kradzins
 Robert Kraeuter Post Office Box 168 Easton Pa 18044
 David A Kraft % Reed Dallas Insurance Agency 3118 Ridge Pike Pottstown Pa 19464
 Kraft Concrete Products Inc C/O Joseph W Barr Inc 257 Seneca St Oil City Pa 16301
 Anna Krajcirik 306 W Snyder Lansford Pa 18232
 John F Krallinger 531 Fremont St Lancaster Pa 17603
 William M Kramer 503 Laverock Rd Glenside Pa 19038
 Joseph G Kramer 3927 Fair Fax Rd Bethlehem Pa 18017
 Mary E Kramer Eric Vaia
 Carl H Kramer Doris K Kramer 1106 Main St Bethlehem Pa 18018
 D Kramer
 Reva Kramer Elsa M Kramer 2200 Benjamin Franklin Parkway Philadelphia Pa
 19130
 Kara Kramer 957 Macclesfield Road Furlong Pa 18925
 Kevin Kramer
 Kramer Agency Inc
 Kramer Warner Assoc
 Barbara M Kramerich 231336198A
 Krames Communication Pa
 Olga Kranich 133 Mermaid Lane Phila Pa 19118
 Gerard A Krantz
 Krasno & Krasno 400 N 2Nd Street Pottsville Pa 17901
 Elihu Kratzer
 Joseph W Kraus Sandra J Kraus 222 Delaware Ave Oakmont Pa 15139
 Patricia Krause 621 S 6Th Street Apartment 1 Lebanon Pa 17042
 Gary Krause 3102 Richmond St 2Nd Floor Philadelphia Pa 19134
 M L Krause 24 Surrey Way Exton Pa 19341
 James E Krause
 Robert E Krause Emma M Krause 1065 Magnolia Ave Washington Pa
 Krause Mitchell Phila Ofc 1600 S 28Th Street Corner 28Th & Tasker Sts Phila Pa
 19145
 Geraldine H Krauser 335 Edmonds Ave Drexel Hill Pa 19026
 Mary Krauser 735 Davisville Road Southampton Pa 12081
 Stephen Krauss 543 Springhouse Court Northwales Pa 19454
 Edward K Kravetsky 132 Aspen Sinking Spring Pa 19608
 Gary I Kravis 2050 Butler Pike Plymouth Meeting Pa
 A J Kravis Y J Kravis 527 Locust St Reading Pa 19601
 Daniel Kravitz 2120 E Cheltenham Ave Philadelphia Pa 19124
 Daniel Kravitz 2120 E Cheltenham Ave Philadelphia Pa 19124
 Max Kravitz Est Max Kravitz 310 Robinson Bldg 42 S 15Th St Philadelphia Pa 19102
 Edward Kravitz C 705 Valley View 251 W Dekalb Pike King Of Prussia Pa 19406
 Kreamer Feed Store Box 38 Kreamer Pa
 Richard Krebs 19 Upper Drive Corning Ny 14830 240795463A
 Cornelia Krebs Rr 5 Box 133 Johnstown Pa 15907
 Oliver J Kreger 9 Penn Drive Monessen Pa 15062
 Marwan Kreidie 502 South Hancock St Philadelphia Pa 19147 231336198A
 Tami Kreidler 5886 N River Dr York Pa 17406
 Terry L Kreiser Rd #2 Box 4552 Jonestown Pa 17038
 Vera I Kreiser 120 South St Harrisburg Pa 17101
 Donald J Kreiser Brenda L Kreiser Rd 7 Box 720 Lebanon Pa 17042
 Mark Kreiser 1334 Buttonwood St Reading Pa 19601
 Jackson D Kreiter
 Gladys Kreitz 792 Fritztown Rd Sinking Spring Pa 19608
 Carl W Kreitzberg 2311 N Feathering Rd Media Pa 19063
 Elizabeth A Kreitzer 209 Senate Ave Ste 550 Camp Hill Pa 17011
 Herman Krekstein Suite 1409 1845 Walnut St Philadelphia Pa 19103
 Susan C Krenzer J Scott Krenzer Pa
 Peter J Krespan Marianna Krespan 111 Mckinley Avenue Warren Pa 16365
 Marc Kress 8080 Old York Road Elkins Park Pa 19027
 Charles C Kressley 305 Walnut Drive Topton Pa 19562
 Tammy M Krett
 Sandra G Kreutzer R D 3 Box 75 Bethlehem Pa 18015
 Robert F Krider C/O Gracedale Grazedale Ave Nazareth Pa 18064
 Dale Krieder Lorelee Palladin 625 S 18 1/2 St Reading Pa 19601
 Michael Krieger Mrs Mary Sherry Windfall Road St Marys Pa 15857
 Leonard Krieger 2020 Ardmore Blvd 210 Pittsburgh Pa 15221
 Robert F Krieger 2041 Philadelphia Ave Chambersburg Pa 17201
 Karen Krieger 618 Bellefonte Street Pittsburgh Pa 15232
 Robert C Kriner 512 Elm Ave Chambersburg Pa 17201
 Carol J Krings
 Clarence Krise Linda 301 State Street Ridgway Pa 15853
 S Krishnamurthy Pa 231319849A
 K Krishnan
 Edward Kriasiak 173 S Main St Apt C Slippery Rock Pa 16057
 John A Kristakis 6084 Springhouse Pl Apt C-14 Bridgeville Pa
 Andrew W Kristof Dolores A Conner 808 Briery Ln W Mifflin Pa 15122
 Kroger Co 645 Blazier Rd Wexford Pa 15090
 Seth Krogoll 90 Oliver Land Wilkes Barre Pa 18702
 Terence D Krohe 3730 Greensburg Pike Pittsburgh Pa 15221
 Sara V Kroll 180 Reiber Rd #A Renfrew Pa 16053

Ruth Kroll 252 Belmont Ave Doylestown Pa 18901
 Louisa S Kroll Apt 1102 737 Main St Bethlehem Pa 18018
 Bindu A Kromah
 Michael M Kromer 323 Adrian St Emmaus Pa 18049
 Anna E Kroniger 5 Maywood Ave Reading Pa 19608
 David S Kronzek 2352 Elridge St Pittsburgh Pa 15217
 Brian J Kroope Natalie Hilda Dale Kroope P O Box 53 623 Howertown Rd Catasauqua Pa 18032
 Brian J Kroope Minna S Kroope 1914 Main St Northampton Pa 18067
 Anna Kropp 33 Perkins Street Plains Pa 18705
 Sondra Krouse 1001 Colonel Drake Hwy Ashville Pa 16613
 Nancy D Krout Rd 1 N33 P M He East Stroudsburg Pa 18301
 Michael S Kruzaj 1526 Cherry St Gardendale Boothwyn Pa 19061
 Simone Krus Rr 1 Box 1126 Bangor Pa 18013
 Linda L Krunzyski Julius J Krunzyski
 Lillian Krupa P O Box 388 Lake Ariel Pa 18436
 Kruper Brothers C/O Frank Krupa 926 Hamilton Mall Allentown Pa 18101
 Stephanie Krupko
 Kenneth S Krupp 41 Camp Hollow Rd A206 West Mifflin Pa 15122
 Mary Krutul Edward Krutul 617 Beech St Scranton Pa 18505
 Krutul Fritz Assoc 370 E Main St Dallastown Pa 17313
 Krystal Cad-Olds-Gmc Inc
 Tina Krzan 519 Kohler Avenue Old Forge Pa 18518
 Ed Kubichan
 Helen E Kubicki 2811 Beaver Raod Ambridge Pa 15003
 Hiroxuki Kubota
 Gary Kubovcsak 6841 Daniel Boone Rd Birsboro Pa 19508
 Janice L Kuchinski 3134 W 2Nd Street Chester Pa 19013
 Estelle Kuchinski 625 Fairchild St Nanticoke Pa 18634
 Richard Kucik 224 Aliquippa Ave Monessen Pa 15062
 C Kuehne
 Emil Kugel R D 1 Hain Mill Rd Wernersville Pa 19565
 Martin Kuhla 214 S Market St Shenandoah Pa 17976
 Mary E Kuhlman Chartiers Pa 15342
 Albert M Kuhn C/O David Kuhn 213 Hoffman Avenue Oil City Pa 16301 231336198A
 Rebecca G Kuhn
 Annie E Kuhn Mt Holly Spgs Pa 17065
 Ronald L Kuhns 9 Heffner Rd Fogelsville Pa 18051
 Donald Kuhrt 102 Double Rd Lot1 Renfrew Pa 16053
 Norman J Kujawa R D 1 Lake Hauto Nesquehoning Pa 18240
 Arthur C Kujawski P O Box 323 East Stroudsburg Pa 18301
 David Kukafka 309 Sturgis Rd Harleysville Pa 19438 232825878A
 Alan G Kukovich P O Box 521 Manor Pa 15665 250720790A
 William Kulak 502 Sempole St Pittsburgh Pa 15213
 David B Kulik 309 Biddle Ave Apt 2 Pittsburgh Pa
 Kathie Kulikowski
 Samuel Kulp 284 Salford Station Road Perkiomenville Pa 18074 370533100A
 Ruth Kulp
 Allen W Kulp Milinda S Kulp 343 South Reading Avenue Boyerstown Pa 19512
 Lisa K Kulp 919 N Prince Street Lancaster Pa 17603
 Henry J Kulzer 111 Price Ave Narberth Pa 19072
 Regina A Kunkel 120 Evergreen St Warminster Pa 18974
 John A Kuntz Marie F Kuntz Sherry Road St Marys Pa 15857
 Verna H Kuntzelman Janet Draper 501 W Second Ave #5 Lititz Pa 17543
 Lawrence Kupchella 1308 Caroline St Nanty-Glo Pa 15943
 Charles Kuperstock Esther Kuperstock 715 Old Mill Rd J 10 Reading Pa 19610
 Anna Kupperman 11 Martines Run #J206 Media Pa 19063
 Barabara Kurchner 1008 Mellon Street Pittsburgh Pa 15206
 Paula R Kurloff Norman L Cantor 612 West Upsal St Philadelphia Pa 19119
 Frances E Kurland 814 E Vernon Rd Philadelphia Pa 19119
 William A Kurn William A Kurn Jr Natrona Heigh Pa 15065
 Akane Kuroda 1521 Manor Blvd Lancaster Pa 17603
 Lawrence Kurschener Rd #1 Box 9C White Haven Pa 18661
 Mervin E Kurtz Joan Kurtz 231336198A
 Gethin Kurtz 1413 Pelham Rd Harrisburg Pa
 Paul J Kurtz 103 East Susquehanna Allentown Pa 18103
 Eileene F Kurtz 19 Sewickley Hills Drive Sewickley Pa 15143
 Joseph P Kury Lisa G Kury
 Lottie Kuser Quakertown Pa 18951
 Karen E Kusiak Rd 2 Holden Road Union City Pa 16438
 Joseph Kusic 217 Halsey Dr. Mckeesport Pa 15132
 Derek M Kustafik 5102 Washington Ave Whitehall Pa 18052
 Ronald S Kutler 338 Tomlinson Plaza Philadelphia Pa 19116 94173782A
 Neil A Kutner 6617 Quincy Street Philadelphia Pa 19119
 Kevin J Kutz P O Box 194 Bedford Pa 15522 370533100A
 Jonathan Kutz 1115 Robeson St Reading Pa 19601
 Alfred Kutzik 109 W Mt Airy Dr Philadelphia Pa 19119
 N Kuzan 6824 Dicks Ave Philadelphia Pa 19142
 Ruth M Kuzma 3633 Cal-Ken Drive Mrs R K Von Hollen Murrys ville Pa 15668
 John Kuzmiak
 Stephen Kvarjak 1317 Packer Avenue North Braddock Pa 15104
 Kw Productions
 Eleanor Kwapinski 148 Stockton Road Bryn Mawr Pa 19010
 Lawrence D Kwart 211 W Washington St Bradford Pa 16701
 D Kwarteng
 Lorraine Kwastavich
 Marie M Kwiatkowski 362 Dorseyville Rd Pittsburgh Pa 15215
 Dickie Kyle % Alice White 501 Hay Towers Steelton Pa 17113
 Helen Kyle 20 Parsonage St Apt 1 Newville Pa 17241
 Peter Kyne 4815 Liberty Ave Claim No 130Ppsn75171 Pittsburgh Pa 15224
 Kyoto Health Spa Club Inc
 Alana Kyser 7305 Hamilton Ave Pittsburgh Pa 15208
 L & T Enterprises Unknown 230961349A
 L B Smith Ford Inc % Xerox Corp 651 East Park Drive Harrisburg Pa 17112
 L J Dev Co Inc 4629 W Chester Pike Broomall Pa 19073 230973770A
 L J Walker Carpentry Rd 3 Box 230 Kutztown Pa 19530
 L K Burket & Bros P O Box 248 Wayne Pa 19087
 L M V Leasing Inc Attn F M S Pittsburgh Pa 15238
 L W Brady And Assoc 230 N Broad St Philadelphia Pa 19120
 La Baking Co 1252 South 13Th Street Philadelphia Pa 19147
 La Redeavance Petroliers 6 Quai De La Pecheirie Lyon 1
 La Vita Pizza 1560 Valley Center Parkway Bethlehem Pa 18017
 Amy L Labant 256075057A
 Jeffrey Labant University Ford Inc Box 277 Cross Fork Pa 17729
 Anna Labarko R 275 Garfield St Johnstown Pa 15906
 Roland Labbe 735 Amhurst Street, Ext. Manchester Nh
 Andrew N Labik Amelia Labik 830 State Street Duquesne Pa 15110
 George Labishak 491 A Hemphill R#2 Tarentum Pa 15084
 Ronald Labor
 Laborers Dist Council
 Dave Labosky 1112 Summerwood Dr Harrisburg Pa 17111
 Joseph Labowitz
 Frank Labriola Josephine Labriola 602 Treaty Rd Norristown Pa 19401
 Frank Labriola Josephine Labriola 602 Treaty Rd Norristown Pa 19401
 J A Labron
 John R Labs 300 4Th St East Greenville Pa 18041
 Labuda Trucking Inc P O Box 1039 Hazleton Pa 18201
 Peter A Lacey 3319 Tilden Street Philadelphia Pa 19129
 Howard M Lachette Pa
 Lisa Lachman
 Arthur Lack
 Lackawanna Bar Association
 Jay F Lacklan 7 Andover Court New Castle De 19720
 Earl Lacom Debra Lacom 1504 10Th Ave Beaver Pa 15009
 Carla Lacour 341 Mercer St Phillipsburg Pa 16866
 Franklin R Lacy Patricia Lacy 22 South George Street #1 York Pa 17401
 Allyson Ladden 3630 Tilghmann St Apt 101 Allentown Pa 18104 240795460A
 John A Ladesic 38 Freepport St Pittsburgh Pa 15223
 Ladies Auxiliary Of World War I C/O Dela Murphy 13 Walsh Road Lansdowne Pa 19050
 Brock W Lafferty Vickey L Lafferty 2150 Susquehanna Trl Apt1 York Pa 17404
 Elizabeth Laffey 502 West Taylor Street Taylor Pa 18517
 Carl U Laforet 1414 Witherspoon Drive Downingtown Pa 19335
 James M Lagamba Dba J M L Electric Cranberry Twp Pa 16066 370815476A
 Lagray Rd 5 Box 114 Mars Pa 16046
 Leona N Lain Russell C Lain Attn Jr Rose 402 Broad Street Milford Pa 18337
 Darnell M Laipple % Us Air Inc Hangar # 3 Greater Pgh Airport Pittsburgh Pa 15231
 Wesley J Lair C/O Vamc 1111 E End Blvd Wilkes Barre Pa 18711
 Richard Laird P O. Box 131 Brandamore Pa 19316
 Rita Lajzo John Lajzo 1802 Main Street Pittsburgh Pa 15215
 Dennis M Lake 125 18Th St Harrisburg Pa 17103
 Lake Association Rr 2 Box 400 Greentown Pa 18426
 Lake To Lake Disposal Inc Rd 1 Box 10 Linesville Pa 16424
 Janet S Lallely Pa
 Dung S Lam 1227 S 18Th St Philadelphia Pa 19146 370533100A
 Tri V Lam Philadelphia Pa
 Navy Thi Lam 46 S 18Th St Lebanon Pa 17042
 Coul X Lam 195 Washington Ct Telford Pa 18969
 Carin R Lamar 2571 Clothier St Coatesville Pa 19320
 Lana J Lamar 747 Revere Rd Apt 286 Yeadon Pa 19050
 M Lamb 6370 Caton Place Pittsburgh Pa 15217
 Roy Lamb
 D C Lamb
 Ann Lamb
 Lambda Sigma National
 Lisa Lambert 250965420A
 Robert W Lambert Amelia Lambert % Byerly Ins Agcy Broker Inc 525 N 12Th St Lemoyne Pa 17043
 Jeanne Lambert P.O. Box 732 Avondale Pa 19311
 Vivian T Lambert 4109 Mantua Ave Philadelphia Pa 19104
 Shelia D Lambert 808 Whitby Ave Yeadon Pa 19050
 Janet L Lambert 2756 N Taylor St Philadelphia Pa 19132
 Lambert Sunoco Paul Lambert D/B/A 356 Center Ave Schuylkill Haven Pa 17972
 Despo Lambrinou Anthony G B Borden Md 1821 Street # 52 Hiraklion Crete Greece
 Ruth Lamdan 3300 Henry Ave Philadelphia Pa 19129
 Mary P Lame 29 W Sunset Avenue Philadelphia Pa 19118
 Laminations Inc P O Box 2021 Scranton Pa 18501
 Edith M Lamm Charles T Lamm 20 Evans Hill Rd Sinking Spring Pa 19608
 Edith M Lamm Rd 5 Sinking Spring Pa 19608
 Joseph Lamonica Mary Lamonica 1225 Dickinson St Philadelphia Pa 19147
 Nathan Lamonica 1225 Dickinson St Philadelphia Pa 19147
 Ken Lamoreaux P O Box 193 Rd 1 Market St Noxen Pa 18636
 Edward Lamotte
 Lamp Post 2809 Leechburg Rd. Lower Burrell Pa 15068
 John L Lamph 704 Laurel Court Bensalem Pa 19020
 Leonard Lampkin 219 Val Verda Dr Pennsylvania Furnace Pa
 Donald R Lamuth
 Daniel S Lan 320 Crescent Ave Ellwood City Pa 16117
 Lanc Leb Council
 Robert E Lancaster Jean C Lancaster 290 Twin Hills Dr Pittsburgh Pa 15216
 Lancaster Advertising 226 N Arch Street Lancaster Pa 17603
 Lancaster And New York Motor Freight P O Box 391 Hershey Pa 17033
 Lancaster Chapter
 Lancaster City Domestic P O Box 3479 Lancaster Pa 17603
 Lancaster Newspapers P O Box 1328 Lancaster Pa 17603
 Lancaster Surgical Group P O Box 3200 Lancaster Pa 17604
 Leslie E Lancy Alice E Nancy Tre 2 Box 4160 Elwood City Pa 16117
 Karl Land 812 Hill Street York Pa 17403
 Elisa B Landau
 Harold E Landau Duffield House 3701 Conshohocken Avenue Philadelphia Pa 19131
 Barbara Landay 514 Loretto Road Pittsburgh Pa 15217
 Landerman
 Nathaniel S Landerman 3471 Fifth Ave Pittsburgh Pa 15213
 Co Landfried Brothers Paving P O Box 615 Greenville Pa 16125
 Thomas Landin
 Harry Landis 211 E 1St Street Bloomsberg Pa 17815
 Landmark Savings Association Damon, Stewart W II And Christine A 335 Fifth Ave Pittsburgh Pa 15222
 Kenneth Landrus
 John M Lane Sevilla Court Apt E 1 32 Conshohocken State Rd Bala Cynwyd Pa 19004
 Raymond A Lane 1315 No 6Th St Apt 212J Harrisburg Pa 17102
 Daniel D Lane 7541 Ardmore St Pittsburgh Pa 15218
 Jonathan Lane Barbara Steinfeldroger Bracha Steinfeld 224 Poplar Ave Wayne Pa 19087

Sidney R Lane Fox Chapel 736 Fairview Rd Pittsburgh Pa 15278
 Miriam Lane 523 Woodward McKees Rocks Pa 15136
 Julie Lane 2400 Chestnut St Apt 2209 Phila Pa 19103
 Anthareen Lane 1267 S 23Rd St Philadelphia Pa 19146
 Donald B Lane P.O. Box 1431 Merlin Or
 Paul Lang 623 Griscom Drive Radnor Pa 13602042A
 Warren R Lang Janney Montgomery Scott Inc Att Charles Five Penn Center Plaza
 Philadelphia Pa 19103
 Dorothy Lang
 Rovert Lang Charlene Lang 703 Alton Ave Reading Pa 19601
 Mary Langan 924 River Street Scranton Pa 18505
 Joel Langdon 2394 Middle Green Court Lancaster Pa 17601
 Susan C Langel 143 Bustleton Ave Feasterville Pa 19053
 Grace Langer
 Felicity Langford
 Langhorne Emergency P O Box 905 Langhorne Pa 19047
 Melvin Langley 1133 E Mt Airy Ave C-9 Philadelphia Pa 19150
 Arlene M Langman Marc Jay Langman 7 Golf Club Dr Langhorne Pa 19047
 Richard Langston
 Robert Lanious 34 West Steuben St Crafton Pa 15205
 Lankenau Anesthesia Assoc Ste 416 Lankeau Medical Bldg Philadelphia Pa 19151
 Lankin Perelman R E Inc 6396 Castor Ave Philadelphia Pa 19149
 Jane B Lanman 509 Fourth Ave Warren Pa 16365
 Lanoco Medical Assocs 446 Domino Ln Philadelphia Pa 19128
 Lloyd N Lanphere 26 E Congress St Corry Pa 16407
 Josephine Lansche 1811 N 9Th St Philadelphia Pa 19122
 James Lansidel 550 Grubsmill Rd West Goshen Pa 19380
 Anthony J Lantz Box 253 W Elizabeth Pa 15088 370533080A
 Joseph Lanzilotti 11058 Baxlor Drive Spring Hill Pa 34609
 Arthur D Lapidus Suite 1305 4 Gateway Center Allegheny Pa 15222
 Elmer Lapp 5080 Martin Rd Kinzers Pa 17535 231336765A
 Noah B Lapp Katie Lapp R D 4 373 Mt Sidney Rd Lancaster Pa 17602
 William L Lapp 3044 Hamilton Blvd Allentown Pa 18103
 Lauren R Laprairie Sylvia M Laprairie 43 E. Tenth Ave. York Pa 17404
 John J Lare 2000 New Rodgers Rd Levittown Pa 19056
 Henry Lare 20 Hancock Ave Norristown Pa 19401
 D M Lareau 11 Quaker Circle Warren Pa 16365
 Margaret Larese Ortiz 11 Deysher Rd Fleetwood Pa 19522 232825878A
 Hyman Lariff Franklin Clymer Pa 15728
 Isabel Lark Henry J Swartz Utma
 E S Larkin 346 Walpole Drive Pittsburgh Pa 15235
 Jill Larkin 1000 Elmhurst Rd Pittsburgh Pa 15215
 Howell V Larnell 754 Elmwood Ave Sharon Hill Pa 19079
 O Larner
 J Laroche J Baggott 808 Hartman Rd Temple Pa 19560
 Anton Larsen 3002 Plum St Erie Pa 16508
 Mary E Larson 461 Maplewood St Ambridge Pa 131624203A
 L Larson
 James E Larson 19 Lizzanne Lane Landenberg Pa 19350
 Elizabeth Lartz Unknown
 Douglas Lartz Rd 2 Nicholson Pa 18446
 M Larue
 Nicholas H Larzelere 132 Gwynedo Manor Rd North Wales Pa 19454
 Las Vegas Liberty Shoes Marple Sprfld Dt Rt 1 & 320 Springfield Pa 19064
 Las Vegas Pizza Inc 1154 Oxford Valley Levittown Pa 19058
 Ross Laskey
 Julie Lasora 729 Hedgerow Dr Broomall Pa 19008
 Lastec Inc Pa
 Betella L Laster Pa
 K Laszcki
 Michael A Laszek 21 Scott Lane Aston Pa 19014
 Kenneth Lathmore
 Spencer Lathrop
 Latimer Construction 936 Philadelphia Stre Indiana Pa 15701
 Latrobe Area Hospital Inc Attn President & Ceo West Second Ave Latrobe Pa 15650
 Margaret A Lattin 15 Rebel Rd Radnor Pa 19087
 Mary J Lattuca Joann M Firestone 1601 W Market Street York Pa 17404
 Jeffrey M Laubach Linda Laubach 1040 Lehigh St Easton Pa 18042
 Leonard J Laubaugh
 William Lauber William Henry Apts Apt K 212 Malvern Pa 19355
 Steve Laudeman
 Clarence Laudenslager Connie Laudenslager P O Box 15 Kreamer Pa 17833
 Bruce Laudenslayer General Delivery Hummels Wharf Pa
 Janet M Lauer P O Box 299 Fountainville Pa 18923
 Philip G Lauer Michele L Lauer Route 5 Box 5459 Spring Grove Pa 17362
 Robert R Lauer 5805 Penn Mall Apt 704 Pittsburgh Pa 15206
 Betty M Lauer 543 W Third St 1Re Bethlehem Pa 18018
 Naomi E Lauer Unknown Unknown Pa
 James M Laughlin Woodend House Crow Hill Ringwood Hants Bh24 3Dq
 Karen A Laughlin Woodend House Crow Hill Ringwood Hants Bh24 3Dq
 Steven J Laughlin Unknown
 Fidelis C Laughlin 202 Shorehorn Rd Allison Park Pa 15101
 Norman Laughrey 1680 Morris St N Huntingdon Pa
 Erwin Lauinger 224 W Godfrey Ave Philadelphia Pa 19120
 Gerald K Laulis 1515 Wallingford Road Media Pa 19064
 Laurel Business Products 509 S Main St Greensburg Pa 15601
 Laurel Hill Hunting Preserve Rd 2 Box 162 Rockwood Pa 15557
 Laurel Ridge Construction
 Jesus Laurencio 510 Reed St Philadelphia Pa 19147
 William G Laurent 133 South Eagle Rd Havertown Pa 19083
 Wendi L Lauther 3312 E Hayes Rd East Norriton Pa 19403 232018005A
 Anna L Lavell 1444 W 61 St Philadelphia Pa 19151
 Madeleine M Lavelle Daniel Richard Lavelle 1077 Fitch Place Warminster Pa 18974
 Charles Lavender 327 Gartside Ct Chester Pa 19013
 Laventhol & Horwath 1845 Walnut Street Philadelphia Pa 19103
 Dominic Lavigna Anotmio Lavigna 429 S 11Th St Reading Pa 19602
 Lois E Lavin 202 Sabine Ave. Narberth Pa 19072
 Timothy Lavin
 Charles J Lavin 362 River Birch Circle Elkins Park Pa 19027
 Joseph J Lavorgna % Neal R Cramer Atty 219 Ft Pitt Blvd Pittsburgh Pa 15222
 Gwendolyn Law 801 Anaheim St Pittsburgh Pa 15219
 Law & Co C/O United Penn Bank
 Maria Lawall
 Michael Lawler 247 Bridge St Jessup Pa 18434
 Cletus H Lawler Cletus L Lawler Iv Rd 1 Box 382B Northumberland Pa 17857
 Jenny E Lawler 429 Sandy Norristown Pa 19401
 Robert Lawless 1819 Lakeside Drive Erie Pa
 Joseph R Lawless Pa
 Melissa A Lawless 415A Maplewood Ave Wayne Pa 19087
 Etruley Lawrence Pa 231319849A
 Marjorie C Lawrence 139 S Newberry York Pa 17404
 Susan Lawrence 524 Walnut Street Apartment 2 Lebanon Pa 17042
 Michael Lawrence 2365 N Cleveland Philadelphia Pa 19132
 Winona Lawrence 1357 Powell Road Brookhaven Pa 19015
 Mildred Lawrence 536 Orchard Ave Yeadon Pa 19050
 Lawrence & Arczynski 12 Harvey Ave Reading Pa 19606
 Lawrence Insurance Agency 1618 N Broad St Philadelphia Pa 19121
 Lawrence Township Vol Firemans Relief As Clearville Pa 15535
 Michele C Laws Pa
 Mary Lawson
 J Lawson 1493 Clinton Dr Yardley Pa 19067
 Jimmie L Lawson Mae Lawson 2841 S Marshall St Philadelphia Pa 19148
 Mawuna Lawson 7500 W Camp Wisdom Rd
 R Lawton
 Eric Lawton 20 Springgarden St Philadelphia Pa 19122
 Lawyers Coopera
 Layman Russ Machine Inc Post Office Box 146 Orelan Pa 19075
 A C Layton 502 Graham Ave Winber Pa 15963
 Shaine M Lazabeck 307 Route 819 Apollo Pa 15613
 Elizabeth A Lazabeck 307 Route 819 Apollo Pa 15613
 Gertrude Lazar 1722 Vine St Philadelphia Pa 19103
 Elsie J Lazarus 253 Church St Kingston Pa 18704
 Lcda C/O High Realty Assoc 472 California Rd Quakertown Pa 18951
 Cho V Le 217 Mentore St Philadelphia Pa 19120
 Marguerite Le Bue 5546 West Girard Ave Philadelphia Pa 19131
 P Lea
 Lea And Febiger Limited Partnership 200 Chester Field Pkwy Malvern Pa 19355
 Johanna Leabhart
 Amy L Leach % Us Air Inc Great Pittsburgh Intl Airport Pittsburgh Pa 15231
 Frances Leadem 311538725A
 Ruth I Leader 114 E Church Street Shamokin Pa 17872
 Leader Nursing & Rehab Center 60 Highland Rd Bethel Park Pa 15102
 S Leamer 250965404A
 Allen Lear 1572 Temple Ave Lancaster Pa 17603
 Linda L Learn P O Box 406
 Nancy O Leary 1300 Lombard St #406 Philadelphia Pa 19147
 Walter T Leary Country Meadows 4905 E Trindle Rd Mechanicsburg Pa 17055
 David P Leas 25 W 2Nd St P O Box 942 Media Pa 19063
 Chrissie Leasure C/O Rr 6 Box 401 Punzstutawney Pa 15765
 Monique Leath 6147 Washington Av Phila Pa 19143
 Leather & Fur Co 1955 W Hunting Pk Ave Philadelphia Pa 19140
 Zachary Leathers Betsy Leathersdoren S. Leathers 110 Wooded Acres Lane
 Downingtown Pa 19335
 Megan R Leathers Doren Leathers 110 Wooded Acres Lane Downingtown Pa 19335
 Woodford H Leaver Rd 4 Belle Vernon Pa 15012 370533100A
 Carl A Leaver The Knoll 6Th & Walnut Sts Boyertown Pa 19512
 May B Leavey % Deer Meadows 8301 Roosevelt Blvd Apt 335 Philadelphia Pa 19152
 Tessie Leavitt Carrie Marsh 515 State St Apt 204 Erie Pa 16501
 Rebie Lebafsky 1034 Rock Creek Drive Wyncote Pa 19095
 Lebanon Methane Unknown 230961349A
 Netti A Leber
 Joseph Leblanc 65 Pine Glen Rd Langhorne Pa 19047
 Phillip E Lebo 217 Houston Dr Rd 2 Grantville Pa 17028 370533100A
 Diane Lebo
 Mildred W Lebo 202 Chandler Dr West Chester Pa 19380
 Lebo Agency Inc Rd 3 Box 191 Halifax Pa 17032
 Jeffrey W Lebsak 1410 Buena Vista St Pittsburgh Pa 15212
 Sarah Leck 661 Mcculley Street Pittsburgh Pa 15243
 Minerva Lederer Provident Natl Bk Attn Lyn S Naimoli P O Box 7648 Philadelphia Pa
 19101
 Ar Lederle
 Mike R Ledger 73 Harrison Ave Morrisville Pa 19067
 Edward C Ledingham Edward J Ledingham R D 2 Box 225 Waynesburg Pa 15370
 Jane A Ledwith Suite 700 1700 Market Street Philadelphia Pa 19103
 Jay Lee 250969449A
 Tonny Lee 121 Lake Dr Wexford Pa 15090 370533100A
 Cheol E Lee 16 Terrace Road Norristown Pa 19401 370533100A
 Hyon C Lee 1807 Beyer Ave Apt A Phila Pa 19115 370533100A
 Eae J Lee 2601 Jefferson Court Ambler Pa 19002 370533100A
 Jang Keun Lee P O Box 5309 Bethlehem Pa 18015 941737782A
 Raymond E Lee
 James Lee
 David Lee 521 Andrew Ave Collingdale Pa 19623
 Hae W Lee 3430 Sansom St 3Rd Fl Philadelphia Pa 19104
 Frederick N Lee 727 S 15Th St Philadelphia Pa 19146
 J K Lee
 Hwei L Lee 205 N 9Th Street Floor 1 Philadelphia Pa 19107
 C Lee
 O Lee
 H Lee
 Regina Lee
 David I Lee
 Jeong S Lee
 K Lee
 Mary A Lee % Jack Lee & Marjorie Fox Dent & Bloom 35 W Pittsburgh St Greensburg
 Pa 15601
 Bih H Lee 3156 Cedar Grove Pike Pike Pa
 Joshua E Lee Box 66 Stoneboro Pa 16153
 Timothy Lee 3818 Chestnut St Apt 701 A Phila Pa 19104
 Jung J Lee 2920 Hannah Ave Apt H 177 Norristown Pa 19401
 Myung Lee 38 2 Revere Rd Drexel Hill Pa 19026
 Frederick M Lee 16 W Front Oil City Pa 16301
 Addie N Lee R 2 Landenberg Pa 19350
 Stewart A Lee 2948 Ogden St Philadelphia Pa 19130

Soo G Lee
 Chang Lee
 Robert E Lee 646 Robinwood Dr Apt B Scott Township Pa 15216
 Lohn Lee 219 N 10 St Apt 23 Phila Pa 19107
 Kimberly A Lee 2735 Pyramid Avenue Pittsburgh Pa 15227
 Justine Lee 1803 N 18 St Philadelphia Pa 19121
 Sura Lee 1701 King Blvd Hbg Pa
 Edith M Lee 806 Prospect Street Susquehanna Pa 18847
 Blanche Lee 5330 Fern Street 1003 Pittsburgh Pa 15224
 Florence Leebov Mike Leebov 6349 Phillips Ave Pittsburgh 17 Pa
 Dorothy Leed 702 Fallon Dr Lancaster Pa 17601
 Leeds & Northrup
 A E Leefmas Lynn M Wren 7800C Stenton Ave Phila Pa 19118
 Robert Lees
 John C Lefever 25 Church St Lancaster Pa 17602
 Roy T Lefkoe 1740 South St Ste 401 Claim No 129Pplv31315 Philadelphia Pa 19146
 Abraham Lefkowitz 625 Quincy Ave Scranton Pa 18510 230758070A
 Bernice J Leftwich 6020 N 11Th St At Gate Box Philadelphia Pa 19141
 Theodore M Legarski 147 E Lancasater Ave Apt 3 Downingtown Pa 19335 370533080A
 T M Legarski
 Jeff Legg 121 Bethlehem Pike Philadelphia Pa 19118
 Legg Mason Wood Walker A/C Carmella Travaglione #656-2458-1-523 Philadelphia Pa 19103
 Karen L Leggett
 Robert W Leggieri 174 Idlewild Rd Levittown Pa 19057 370533100A
 Steven C Legore 117 Victoria Drive Mechanicsburg Pa 17055
 Margaret R Lehigh Edward E Lehigh 2750 Iron Stone Hill Rd York Pa 17403
 Lehigh Ob Gyn Professional Corp 160 Main Street Emmaus Pa 18049
 Lehigh University Bookstore Maginnes Hall Building 9 Bethlehem Pa 18015
 Lehigh Valley Aacn
 Lehigh Valley Daries P O Box 8500 S 7640 Philadelphia Pa 19178
 Lehigh Valley Path 1011 Brookside Rd P O Box 3187 Wescosville Pa 18106
 Lehigh Valley Salvage Svc 1505 East Jonathan Street Allentown Pa
 Debra Lehman Box 44 Rew Pa 16744
 Betty Lehman 1430 Land Title Bldg Phila Pa 19110
 Glenn M Lehman Rd 3 Box 21 Pine Grove Pa 17963
 Edna H Lehman 13 E Portland St Mechanicsburg Pa 17055
 Agnes A Lehman 900 E King Street Lancaster Pa 17602
 Edward L Lehman 52 Chalfont Ave Pittsburgh Pa 15229
 Lehman Corporation
 Jack Lehmann Rose Lehmann 1143 Wood Ne Ave Narberth Pa 19072
 Gloria K Lehr 83 York St Box 115 Wellsville Pa 17365
 Carol M Lehr 445 W Lancaster Avenue Haverford Pa 19041
 B Lehr J Lamberthart 114 Garris Road Downingtown Pa 19335
 Manuel S Lehreld 703 W Park Towne Pl Philadelphia Pa 19130
 Van Lehung Tinh Thi Nguyen Philadelphia Pa 19126 370533080A
 Timothy Leibfried 233 W Jackson Street York Pa 17403
 Anna Leibovitz 1322 N 4Th St Philadelphia Pa 19106
 Leibfried Prenatal Testing P O Box 8500 Philadelphia Pa 19178
 Camilla Leiby Box Aaa 100 Hazel St Wilkes Barre Pa 18702
 Earl J Leiby Main & Nobel St Kutztown Pa 19530
 Herbert Leiby Box 330 Rd 1 Coplay Pa 18037
 Richard Leigh
 Vicki Leightley
 Edna M Leinhardt
 Charles F Leinhauser 731 Taylor Dr Folcroft Pa 19032
 Leiniger Hall Associates Edwin James Schlemmer
 Mabel Leininger Reading Pa 19601
 Douglas S Leishear 3341 Bear Creek Blvd Wilkes Barre Pa 18702
 Harvey A Leister 891 South St Pottstown Pa 19464 362684040A
 Je Leister
 Thomas E Leith
 Dorothy T Leithold Dorothy L Conant 1904 Melrose Ave Havertown Pa 19083
 F S Leitzell 5804 Walnut St Pittsburgh Pa 15232
 Lisa Lelakowski 30 Knox Street 3Rd Floor Wilkes Barre Pa 18702
 Linda Lemenager Marc Lemenager 300 18Th Avenue Beaver Falls Pa 15010
 Judith Lemieux Site N2 Comp 8 R R 1 Bedford Ns Canada Fc
 John H Lemisch 237 S 48Th St Philadelphia Pa 19143 134912740A
 Charles Lemon Custodian John C Lemon 440 Cardinal Dr Rr 2 Wexford Pa 15090
 Lemoyne Sleeper Third And Bosler Ave Lemoyne Pa 17043 230961349A
 Angeline Lengelbach Helen Lengelbach 2404 Carson St Pittsburgh Pa 15203
 Helen Lenhart 1723 Mt Vernon Philadelphia Pa 19130
 Lenke
 Esther Lenny Anna Lenny 18 E 16Th Street Chester Pa 19013
 Lenscrafter 329 Oxford Valley Mall 2300 E Lincoln Highway Langhorne Pa 19047
 Arnold L Lentnek 116 Bainbriose St Philadelphia Pa 19147
 Helen Lentz 228 S. Hartley Street York Pa 17404 231642962A
 Barbara A Lentz 714 W Clark Ave York Pa 17404
 James H Lentz Pa
 Anna H Lentz Unknown
 Myrtle M Lentz Central Johnstown Pa 15901
 Wayne K Lentz P O Box 1416 Reading Pa 19603
 Margaret M Lenzi Boston Pa 15135
 Gerald Leo Marianne Panczek
 Leo B Tool Associates 1213 Lancaster Pike West Reading Pa 19607
 Peter Leon 226 Rittenhouse Square The Dorchester Apt 1116 Philadelphia Pa 19103
 Louise Leon
 Jean Leonard Kevin J Schopp 2034 Swallow Hill Rd 315 Pittsburgh Pa 15220
 Leonard
 Ralph Leonard 172 Peninsula Road Pittsburg Pa 94565
 Leo Leonard 614 River St Scranton Pa 18507
 Richard L Leonard 25 Victor Dr Stougn'S Trl Ct Mechanicsburg Pa 17055 Scranton Pa 18507
 Eric P Leonardi Diana M Leonardi 110 E Foster Ave Apt 405 State College Pa 16801
 Michael Leone 4410 Township Rd Drexel Hill Pa 19026
 Dawn J Leone Harmar Chiropractic Clinic Lewis And Stockey Pittsburgh Pa 15222
 Anthony E Leonelli Pittsburgh Pa
 Woodrow F Leopold Edna M Leopold 3056 Sparrow Lane Coplay Pa 18037
 Edna M Leopold Woodrow F Leopold 3056 Sparrow Lane Coplay Pa 18037
 Leo'S Restaurnat
 Walter Lепley 418 Center St Boswell Pa 15531
 Scott A Lepold P O Box 55 Sinnemahoning Pa 15861
 Pasqualino Leporace C O R R Chalmers Bailwick Office Campus Doylestown Pa 18901
 Charles B Lepperd Apartment 157 228 Northampton Road Pittsburgh Pa 15210
 William G Lerchenmiller 1224 Main St Northampton Pa 18067
 Alverta Lerew R D 3 Box 246A Glen Rock Pa 17327
 Lee Lerman Craig Weber P O Box 303 Philadelphia Pa 19428 231431757A
 Beth M Lerner 814 Schmidt Hall West Chester Pa 19383 230758070A
 Jerome Lerner 3080 Milford Circle Hatboro Pa 19040 370533080A
 Harvey Lerner Ellen Lerner 330 S 9Th Street Philadelphia Pa 19107
 Seymour Lerner 432 Pine St Philadelphia Pa 19106
 Marion W Lerner 2401 Pensiylvania Ave Apt 11B34 Philadelphia Pa 19130
 Marion Lerner 444 N Second St Philadelphia Pa 19123
 Margaret Leschale 252 Belmont Ave Doylestown Pa 18901
 Leonard Leseur 301 American Avenue Butler Pa 16001
 Marion E Leshner Unknown Lenhartsville Pa 19534
 Mary E Leshner 224 Third St Northumberland Pa 17857
 Lottie Leshko Stephen Leshko 210 S 11Th St Reading Pa 19602
 Richard Leshner P O Box 247 Springfield Pa 19064
 Leslie Fay Companies Inc Attn J Orlando Post Office Box D Wilkes Barre Pa 18773
 Peter Lesmeister % Manufacturers Hanover Trost Co. 4 New York Plaza Philadelphia Pa
 Michael J Lesniak 231336198A
 Edward Lesoon 5927 Penn Avenue Pittsburgh Pa 15206
 Pauline L Lesosky R.D. #1 Box 65 Salix Pa 15952 231642962A
 Guy Lesperance 316 S 5 St Phila Pa 19106
 B Less
 Benjamin Lessner 4039 Orchard St Philadelphia Pa 19124
 Nancy A Lester Box 903 Erie Pa 16512
 Carrie A Lester Robert T Pugh 2631 W Gordon St Philadelphia Pa 19132
 Charlie Lester Glen Mills School Concordville Pa 19331
 Lester Lee Trust
 Joyce Lesueur
 Colburn Letigre 9491 B Woodbridge Rd Phila Pa 19114
 Rhonda Letso 3901 Sardis Rd Murrys ville Pa 15668
 James Lettiere
 Jordan R Levatt Pa
 Barbara A Leve 825 Park Run Lane Villanova Pa 19085
 Robert F Leveen Medical Research Service Va Medical Ctr Philadelphia Pa 19104
 131026995A
 Jules Levene 13659 Philmont Ave Philadelphia Pa 19116
 Manuel Levengood 1 Morris Lane Bryn Mawr Pa 15221
 George Leventis 5636 Bartlett St Pittsburgh Pa 15217
 Leonard Leventon 149 Highland Circle Bala Cynwyd Pa 19004
 Eleanor Levering 252 Belmont Ave Doylestown Pa 18901
 Aribelle Levette P O Box 7777-W9480 Philadelphia Pa 19175
 Andre Leviege 1008 Evans Avenue Rear Mckeesport Pa 15132
 Sarah L Levin 1207 Tyson Ave Phila Pa 19111 370533100A
 Howard M Levin 826 West 10Th St Apt 1 Erie Pa 16502
 Natalie Levin 1302 Penn Center House 1900 J F Kennedy Blvd Philadelphia Pa 19103
 Gloria B Levin
 Saman Levin Laster Levin 437 Chestnut St Philadelphia Pa 19106
 Jennifer B Levin 95 W Levering Mill Rd Bala Cynwyd Pa 19004
 Stuart R Levine 275 Bryn Mawr Ave Apt B13 Bryn Mawr Pa 19010 370533100A
 Miriam Levine
 Ruth H Levine Trianon Apt 208 20 Conshohocken State Rd Bala Cynwyd Pa 19004
 Levine Family Alliance A Partnership Box 3341 Wescosville Pa 18106
 Levine Family Alliance Ltd Partnership C/O Marchants Bank Acct 80-1603-2
 Wescosville Pa 18106
 Danan F Levins 2622 Swede Rd Apt B 15 Norristown Pa 19401
 William M Levinson 2401 Pennsylvania Ave Philadelphia Pa 19130
 Anna Levinson 6629 N Bouvier Philadelphia Pa 19126
 Daniel Levinthal 250969449A
 D R Levis
 Christian Levis
 Geneva Levis 1836 Murray St Philadelphia Pa 19115
 Tracy Levit 572 W Princess St York Pa 17404
 Bernard Levit Arlene 405 Westbourne Drive Broomall Pa 19008
 Alan I Levitt David Vitalievicky Vitale One Bala Ave Bala Cynwyd Pa 19004
 Leonard F Levitt 1303 Easton Road Roslyn Pa 19001
 Gomillion Levoid 232 Green St York Pa 17404
 Robert B Levy 178 Sunnyside Ave Auduban Pa 19403
 Tobin V Levy 705 Newton Rd Berwyn Pa 19312
 Max M Levy Ruth H Levy Cedarbrook Hills Apts Apt A807 Wyncote Pa 19095
 Jennie Levy 837 E Hilton St Philadelphia Pa 19134
 Lifang Lew 1023 Race St 3Rd Flr Phila Pa 19107 370533080A
 Saniel Lewhart 200 S Broad St Philadelphia Pa 19102
 Mark C Lewis Nue A Horsham Pa 19044 230952300
 Mark Lewis 8500 Fayette St Philadelphia Pa 19150 230758070A
 Rene E Lewis 231336198A
 Kevin Lewis 2888 Senak Rd Roslyn Pa 19001 232825878A
 William L Lewis 3036 N Ninth Philadelphia Pa 19133
 Lucile B Lewis Lilliput Farms Lederach Pa 19450
 Edward Lewis Patricia Lewis 308 Penna Ave Prospect Park Pa 19076
 Melvin Lewis 408 Ninth Street Monongahela Pa 15063
 Rebecca L Lewis Rd2 Box 15A Wysox Pa 18854
 Anthony Lewis 215 N 6Th St Darby Pa 19023
 Lucile B Lewis Lilliput Farms Lederach Pa 19450
 Selma Lewis
 Andrew Lewis 104 Hampshire Court West Chester Pa
 Otis L Lewis 813 Green St Norristown Pa 19401
 John Lewis Rural Delivery 1 Box 94 Addison Pa 15411
 Mary Lewis 431 W Orange St Lancaster Pa 17602
 Ryan P Lewis Tracey Lewis 321 Sharon Drive New Cumberland Pa 17070
 Norma J Lewis
 Jeffery S Lewis 3209 State Hill Road Sinking Spring Pa 19608
 Irving Lewis Bert Lewis 2200 Ben Franklin Pkwy 1206 E Philadelphia Pa 19130
 Leonard W Lewis Unknown
 Gregory Lewis 7204 Briar Rd Phila Pa 19138
 Montgomery Lewis Lewis Lane Ambler Pa 19002
 Marshall B Lewis P O Box 12653 Philadelphia Pa 19129
 Henry S Lewis 125 Snider Ave Waynesboro Pa 17268
 Howard M Lewis 3449 Hartville Street Philadelphia Pa 19134
 Adam L Lewis Dana J Lewis 304 Huntingdon Ave North Huntington Pa 15642

Lawrence Lewis 1421 Maple Drive Apt 11 Pittsburgh Pa 15227
 Authur D Lewis
 Mary Ann Lewis Heather Ann Lewis
 Gilmore S Lewis 10010 Smith St Lake City Pa 16423
 Rodger Lewis Lynne Ann Lewis 315 Poplar Drp580 Devon Pa 19333
 Arthur L Lewis 323 Willow Ave Camp Hill Pa 17011
 Lillian E Lewis 712 Radcliff St Bethlehem Pa 18015
 Donald Lewis 1420 W Susquehanna Ave Philadelphia Pa 19121
 Henry L Lewis 415 Valley Road Havertown Pa 19083
 James Lewis 3967 Brown St Phila Pa 19104
 Kenneth A Lewis P O Box 191 United Pa 15689
 Anthony Lewis Glen Mills School Concordville Pa 19331
 Beth Lewis 142 W Logan Street Bellefonte Pa 16823
 Lewis & Coulter Inc
 Lewis Bell Brokerage Co
 Lexmark International P O Box 7247-8248 Bo Jei Philadelphia Pa 19170
 Todd A Leyland 2025 Pine St Philadelphia Pa 19103
 Jorge Leyna 248 S Main St 1st Floor Chambersburg Pa 17201
 Su Y Liao 3600 Chestnut St Box 638 In Grad Tower A Philadelphia Pa 19104
 John J Liavis 6256 Jackson St S/B Void-Replaced 12/91 Ck#1093983 Philadelphia Pa 19135
 Jerome H Libby 5958 Woodbine Ave Philadelphia Pa 19131
 Gloria Liberati 1835 Johnston Street Philadelphia Pa 19145
 William Liberati 1933 S 20Th Street Philadelphia Pa 19145
 Charles Liberatore Carol 1901 Dolphin Drive Allison Park Pa 15101
 Liberte Belle Libatione Ltd 518 S 5Th Street Suite 671 Philadelphia Pa 19147
 Mutual J Liberty 15 Kings Grant Dr Bala Cynwyd Pa 19004
 Liberty Gold Park
 Liberty Mutual Ins 320 W Chocolate Ave Hershey Pa 17033
 Nathan Libofsky 823 Disston St. Philadelphia Pa 19111
 Libra Fund Attn: Chas Sweeney 45 Bobbin Mill Rd Media Pa 19063
 Library Assn Of Bala Cynwyd Old Lancaster Rd 7 Highland Ave Bala Cynwyd Pa 19004
 Joseph Lichtenbert P O Box 5633 Lehigh Valley Pa 18001
 Anna Lichtenstein C/O Mrs Anna Berman 1160 Bower Hill Rd Pittsburgh Pa 15243
 Anna Lichtenstein C/O Mrs Anna Berman 1160 Bower Hill Rd Pittsburgh Pa 15243
 Lizzie Lichtenwalner 14 E Main St Macungie Pa 18063
 Stephanie Lichtig 2201 Pennsylvania Ave Philadelphia Pa 19130
 Patrick Lides
 Richard Lieberman C/O M Gli 530 Meadowbrook Dr Philadelphia Pa 19118
 Carl Liebsuh 1018 Sawmill Way Lansdale Pa 19446
 Neil C Lien 21 Fox Hollow Rd Downingtown Pa 19335
 Life Insurance Co Of North America 1600 Arch Street/Po Box 7768 Philadelphia Pa 19101
 A Moore Lifter 410 South 12Th Street Philadelphia Pa 19147
 Frances N Light 340 E Maple St Cleona Pa 17042 230961349A
 Light Source Inc 2400 Market St Philadelphia Pa 19103
 Ian M Lightner 3 N Market St Duncannon Pa 17020
 Larry B Lightner Rd 2 Box 264A Altoona Pa 16601
 Robert E Lihere
 Like Kind Exchange
 Paul W Lile 1210 Stanbridge Rd Norr Pa 19401
 William G Lilienthal
 Carl A Liller 430 East Grandview Blvd Apt 217 Erie Pa 16504
 Richard E Lilley
 Jazquelyn Lilley 616 Muhlenberg St Reading Pa 19606
 Ella Lilley 32 N Frazier Street Philadelphia Pa 19139
 Michael Lillian P O Box 16026 Torresdale Stat Philadelphia Pa 19115
 Karen Lillie 161 Fiesta Dr York Pa 17403
 Lindy S Lilly Rd 1 Box 253 Zionsville Pa 18092
 Lilly
 Lilmar Realty 1630 Farr Rd Reading Pa 19601
 Lily Penn Food
 Muy G Lim 5010 N 12Th Street Philadelphia Pa 19141 23128490A
 Michael S Lim 208 Lindenwold Avenue Agency 088 Ambler Pa 19002
 Cheol K Lim 2112B S John Russell Cir Elkins Park Pa 19117
 Limerick Country Deli 708 West Ridge Pike Ezzie Pfix Used Car Sales Inc Limerick Pa 19468
 Richard F Limoges 32327 S Camac St Philadelphia Pa
 Margaret Lin 250969449A
 Lina P O Box 8500 Philadelphia Pa
 Anna Lincke
 Lincoln 223 North Ave Pittsburgh Pa 15209
 Linda & Larry Hill And Gmac Mortgage Corp 8630 Old York Road Elkins Park Pa 19117
 Martha Lindeman Rr 3 Box 133 Meyersdale Pa 15522
 Albert Linden 407 Longfield Rd Erdenheim Pa 19118
 Fannie Linden 6315 Forbes Avenue Pittsburgh Pa 15217
 Peter N Linder Rd 2 Phoenixville Pa 19460
 Craig Linder
 Emanuel Linder 2740 W Legigh Ave Philadelphia Pa 19132
 Karen Lindley
 Alfred Lindner
 Patrick S Lindsay 1309 Alfred Dr Apt #E Yeadon Pa 19050 020170490A
 Donald Lindsay 917 Lindsay Mccandless Pa 15237
 Troy L Lindsey P O Box 546 St Marys Pa 15857
 Eva C Lindsey 194 E State St Sharon Pa 16146
 Jean M Lindsley
 William Lineburger
 Ronald E Lingenfelter Rd 2 Box 290 Reynoldsville Pa 15851
 Alphonso Lingis
 Linglewood Lodge P O Box 34 Shawville Pa 16873
 Jules Link
 Link & Co
 Evelyn B Linker 8209 Flourtown Pa 19118
 Gerard Linkerhof 520 West Hemlock St Titusville Pa 16534
 Lillian Linklater
 Linn 500 Riverside Dr New York Ny 0 231717558A
 Amy Linn Third Floor 124 N 3Rd Street Philadelphia Pa 19106
 David Linn Pa
 Leonard Linn Linda Linn 2714 Taunton Street Philadelphia Pa 19101
 Linsure Inc
 Lawrence L Linton P O Box 1076 Chambersburg Pa 17201
 Susan G Lipenski 4701 Pine Street Apt D6 Philadelphia Pa 19143
 Aurelia L Lipinski 3126 Dobson St Pittsburgh Pa 15219
 D E Lipkin 1335 Tabor Road Philadelphia Pa 19141
 Edward C Lipshitz 624 Buckingham Dr Northampton Pa 18067
 Theresa Lipovsky 14 Bloom Street Danville Pa 17821
 Lippencott Co
 Kenneth Lippert 570725804A
 Lippincott
 Karl O Lippold 148 N 9Th St Reading Pa 19601
 Laura Lippstone 153 Cypress Court Cornwells Heights Pa 19020
 Elizabeth Lipschutz Rena Setzman 207 Benson Manor Twp Line & Wash La Jenkintown Pa 19046
 Shannon L Lipscomb 47 Danvers Avenue Pittsburgh Pa 15205
 Caren Lipsky 233 S 6Thy Street Apt 906 Philadelphia Pa 19106
 Charles E Lipsman Hilda Lipsman 1160 Bower Hill Road Pittsburgh Pa 15243
 Peter P Lisak 102 Willow Dr Mcmurray Pa 15317
 Lillian M Lisowski 2513 N Hancock St Philadelphia Pa 19133
 Joseph Lista Lista Carol 1400 Nancy Drive Southampton Pa 18966 370533100A
 Gwendolyn Litchfield % Cindy Meitzler 110 N Kemp Rd Kutztown Pa 19530
 Michael Litschi 1132 Wayne Ave P O Box 361 Lansdale Pa 19446
 Mary F Little 1720 Judie Lane Lancaster Pa 17603 020170490A
 Donald W Little 107 Hanover Street Gettysburg Pa 17325 370533100A
 Jefferey K Little 157 North Greeg Street Langhorne Pa 19047
 Larry Little
 Richards Little 360 S Mt Vernon Ave Uniontown Pa 15401
 Samuel Little 240 West Mahoning Street Punxsutawney Pa 15767
 Alicia Little 1825 Bridgetown Feasterville Pa 19047
 Daniel W Little 231 Leam Ave Springfield Pa 19064
 James E Little 216 Vineyard Rd Harrisburg Pa 17104
 Elsie R Little 1179 Orr Ave Kittanning Pa 16201
 Walter Little Philadelphia Pa
 Charles Little 206 Asbury Drive Mechanicsburg Pa 17055
 Little Joes Exc P O Box 230 Coudersport Pa 16915
 Kenneth Littleford 28 Johns Street Nanticoke Pa 18634
 Irvin K Littman Blache Littman 655 Kismet Rd Philadelphia Pa 19115
 Cindy Litz
 C Liu
 Wen C Liu 10500 Perry Highway Wexford Pa 15090
 Robert Livelsberger 3807 Sylan Drive York Pa 17402
 Robert F Livera Nancy C Libera 929 Summit Drive Wexford Pa 15090
 John A Livering P O Box 2941 Allentown Pa 18101
 William W Livingston 12089 Pen Mar Rd Waynesboro Pa 17268
 Samuel A Livingstone R.D.1 Box 290 Hemlock Hgths Rd Du Bois Pa 15801
 Edmund Liwoch Jane M Liwoch R R 1 Washington Crossing Pa 18977
 Bruce Lizerbram 1418 Heather Circle Yardley Pa 19067 370533100A
 Joseph F Llewellyn 107 Freeport Road Creighton Pa 15030
 Cliffors P Lloyd Harry Burkholder
 Charles F Lloyd Dora M Loyd 545 Manor Rd Windsor Pa 17366
 Gertrude M Lloyd 4250 Franklin Philadelphia Pa 19104
 Lmv Leasing Inc 121 Freeport Road Pittsburgh Pa 15238
 Loan Servicing Ctr Pa
 Laurie Lobaito
 David Lobas 901 E Brady St Butler Pa 16001
 John Lobb 1404 Juniper Street Johnstown Pa 15905
 Michael Lobb
 Lobb Travel 70 Valley Stream Pkwy Malverva Pa 19355
 Loblaws 12 East 9Th Street Erie Pa 16512
 Local 29
 Local Union 1287 Brush Valley Rr 2 Box 71 Homer City Pa 15748
 Local Union No 1167
 Local Union No 126 Health
 Louise Locante 151 Bishop Rd Apt M217 Secane Pa 19018
 Merlyn P Loch Box 131 Route 1 New Tripoli Pa 18066
 Christian E Lochel 143 Dudley St Philadelphia Pa 19148
 Patricia Lockett
 Vernon J Lockett 7044 Carlisle Pike Carlisle Pa 17013
 M Lockett 550 Clay Ave #10A Scranton Pa 18510
 Priscilla Loeben 1715 Gravel Pike Perkiomenville Pa 18074
 Susan Loesch 8542 Marsden Street Apt 10 Philadelphia Pa 19116
 George F Loeslein 53 Hickory Ln Chalfont Pa
 Ric Loeslein 1515 Market St Philadelphia Pa 19102
 Louise Lofstrong 136 Simils Dr Elizabeth Pa 15037
 C Loftis 550 American Ave King Of Prussia Pa 19406
 William T Lofton 117 N Washington St Pottstown Pa 19464 370533080A
 John Loftus 926 Craftsman Dr Jeffersonville Pa
 Andrew Loftus Colonial Pines 120 Willow Rd Harrisburg Pa 17109
 James Loftus Kay Loftus 6113 Alma St Philadelphia Pa 19149
 Thomas Loftus 305 Tacie Lynn Dr West Chester Pa 19382
 Ralph Logan
 Pearl Logan
 John Logan
 Gerald T Logan 2051 Ridge Avenue Philladelphia Pa 19121
 Margaret Logan
 Franklin M Logan Pa
 Logan Township Tax Collector 800 39Th Street Altoona Pa 16601
 Logicorp Inc 600 Grant Street Pittsburgh Pa 15219
 Roberta Logie 69 Donwoods Dr
 Theresa Logsdon
 Eileen C Logue Rd 4 Box 141 Jersey Shore Pa 17740
 Manfred Lohmann Ginsterweg 20 5880 Ludenscheid West Germany Fc
 Amy F Lohr Rr 5 Box 99 Greensburg Pa 15601 730383730A
 James Lohr R D 5 Box T4 Indiana Pa 15701
 Alice H Lohse 2033 Bird Dr Erie Pa 16510
 Walter H Lohwasser Commonwealth Secs Co Inc 1528 Walnut St Philadelphia Pa 19102
 Robert Lokar Rural Route 3 Box 95 Oakdale Road Darlington Pa 16115
 Lola Loller 105 Meetinghouse Rd Hatboro Pa 19040
 William J Lolquoun Pa
 Lomack John Rlorna L
 Shearley Lombard 72 Nyack Plaza Apt 5 Lansdowne Pa 19050 370533100A
 Jeffery Lombard 100 S Hanover St Apt 5 Hershey Pa 17033

Diane Lombardi 1446 Gibson Rd A86 Bensalem Pa 19020
 Joann Lombardi 180 Promenade St Pittsburgh Pa 15205
 Lombardo Agency P O Box 4984 Lancaster Pa 17604
 Londbury Homes 131 Rock Haven Lane Pittsburgh Pa 15228
 Brenda L Long 404 S. Queen Street Lancaster Pa 17603 231336198A
 Donna Long 252 W Erie Ave Philadelphia Pa 19140
 K Long
 Dorothy M Long 205 Ridge Ave Orchard Plan Belle Vernon Pa 15012
 Beth A Long 322 Carsonia Ave Reading Pa 19606
 Stephen Long P O Box 446 N Huntingdon Pa 15642
 Colleen Long
 Robert Long Carolyn S Long 590 Dilworth Road Downingtown Pa 19335
 Dwayne Long Dba Wash N Shop 543-545 Main St Edwarsvl Pa 18704
 Veryl Long Pittsburgh Pa
 David Long P O Box A Springfield Pa 19064
 Jarriel O Long Pa
 Anna Long 1711 E Broad St Hazleton Pa 18201
 Laura M Long 2244 Northmont Reading Pa 19605
 George A Long 46 Rd 2 Altoona Pa 16601
 Lillian J Long 918 Turner Allentown Pa 18102
 James Long
 Kelly Long
 Kim Long
 Patricia A Long 900 N 2Nd St Harrisburg Pa 17102
 Edward Long 8276 Temple Road Philadelphia Pa 19150
 Darlene Long 1099 Summerford Rd Hbg Pa
 Mae Long Cherry Tree Pa 15724
 Long John Silver Inc Regional Accounting 3414 201 Penn Center Bl 500 Pittsburgh Pa 15235
 Paul Longacre Box 186 Rt100 Hereford Pa 18056
 G Longcope
 Kenneth E Longley Third & Riverside Easton Pa 18042
 Andrea R Longo 5005 Sunset Dr Harrisburg Pa 17112
 Mary Longo 711 Spring Garden St Phila Pa 19123
 Leon L Longstreth P O Box 576 Hopwood Pa 15445
 Steven E Longtin 350 Chapel Ave Allentown Pa 18103
 Jennifer Loomis 311538725A
 Joseph Lopatofsky 2002 Wyoming Ave Wyoming Pa 18644
 Frank Lopaz By Court Order Pa 19102 370533100A
 Rudy R Lopez 231336198A
 Abigail B Lopez 251 E 6Th Street Erie Pa 16507
 Hector Lopez 1260 D Woodbine Street Bethlehem Pa 18017
 Rafael Lopez 205 N Everhardt St Apt C3 West Chester Pa 19380
 Jose Lopez 0
 Rosa Lopez 422 W Courtland St Philadelphia Pa 19140
 Domenito A Lopez Pa
 Jessie Lopez 305 N 6 Philadelphia Pa 19106
 Maria S Lopez 900 E King Street Lancaster Pa 17602
 Anthony J Lopresti 309 Gravel Pike Rahns Pa 19426
 Dale B Lorah 231336198A
 Robert T Lorange Christine E Lorange 345 Bent Twig Road Warren Pa 16365
 Timothy Lord Manchel Lundy & Lessin As His Manchel, Lundy & Lessin As His Philadelphia Pa 19102 370533100A
 Deborah S Lord 144 Hamilton Avenue York Pa 17404
 Marie Lord 364 Salsburg St Plymouth Pa 18651
 Donald W Lord 1333 W 9Th St Erie Pa 16502
 Dennis Lord
 Samuel W Lore Linda M Lore 231336198A
 Joseph Lorenzo 714 League St Philadelphia Pa 19147
 Lorenzo Associates P O Box 16245 Pittsburgh Pa 15242
 Hanna Loreschill 3821 Chalfont Drive Philadelphia Pa 19154 230902310A
 Dorothy E Lorimer C Russell Lorimer 9503 State Road Apt 205 Philadelphia Pa 19114 061249050A
 Patricia S Loring 250969449A
 Lorman Education Service
 Lorraine Pa
 Picard Losier 1518 Walnut St Philadelphia Pa 19102
 Ray F Losman 176 Oxford Ave Hanover Pa 17331
 Lotus Development Co P O Box 9371934 Pittsburgh Pa 15251
 Lotus Development Corp 61 Medford Street Somerville Ma 21430
 Loucon Publishers Inc P O Box 80150 Valley Forge Pa 19484
 Louderback Transportation Co 260 Hansen Access Rd King Of Prussia Pa 19406
 Craig Loughery 26 E Main Po Box 605 Richland Pa 17087
 Deborah M Loughner R D 9 Greensburg Pa 15601
 Opal C Loughney Gateway Towers Apt 24L Pittsburgh Pa 15222
 Mae L Loughran James W Loughran 2135 Greyhorse Rd Po Box189 Willow Grove Pa 19090
 George M Loughran 6604 Ridgeville Street Pittsburgh Pa 15217
 Harry B Loughran Harriet A Loughran 500 E Bruceton Road Pittsburgh Pa 15236
 Kevin L Lougue Terrence R Decker 236003046E
 Louies Pasta Delivery Service 12Th & Chew Streets Allentown Pa 18101
 Mildred Louis 5100 S Convent Lane Philadelphia Pa 19114
 Jack Louis 5100 S Convent Lane Philadelphia Pa 19114
 Louis Pietragallo Pc Employees Profit Sharing Plan 110 Ft Couch Road Pittsburgh Pa 15241
 Louise And J L Jones Trust
 Mounir Louka 429 West Moreland Ave Philadelphia Pa 19118
 Myrtle Love 1200 Maple Ave Dauphin Pa 26393 230961349A
 Edwin S Love 6819 N 15Th St Philadelphia Pa 19126
 Michelle D Love 2542 N 18Th Street Philadelphia Pa 19132
 Marc F Lovechio 6324 Howe St Apt 31 Pittsburgh Pa 15206
 Lee Lovejoy
 Harry C Lovell Masonic Temple Altoona Pa 16603
 Thomas C Lovell 1586 Village Green Drive Clairton Pa 15025
 Eleanor D Lovering 154 Bethlehem Pike Philadelphia Pa 19118
 Kelly Lovett
 Ann C Low Flower Avenue Apt 616 Grove City Pa 16127
 Eleanore P Lowe 300 Homan Ave State College Pa 16801
 Emerson J Lowe Anna E. Lowe 741 Adams Lane Dauphin Pa 17018
 Margaret Lowe 1945 N 4Th St Philadelphia Pa 19148
 Lowengart & Co Inc 209 Oregon St Mercersburg Pa 17236
 Charles Lowenthal 1217 S Greylock St Philadelphia Pa 19143
 James Lower Charlotte Lower Lower Furniture Store St Marys Pa 15857
 Lower Bucks Physical Therapy Rehab P O Box L 1158 Langhorne Pa 19047
 Lower Frederick Reg Ambulance 955 Louis Dr Warminster Pa 18974
 Lower Germantown Business Asso 5100 Germantown Ave Philadelphia Pa 19144
 Lower Macu
 Lower Macungie Rd 2- 5536 Indian Creek Rd Macungie Pa 18062
 Lower Merion Township
 Lower Mt Bethel Township Ambulance Box 203R Martins Creek Pa 18603 231336198A
 Lower Providence Township
 Joy C Lowery 1815 Plmouth St Philadelphia Pa 19126 370533100A
 Ernest Lowery 2613 Curran St Chester Pa 19013
 Sharon Lowrie 1526 S 13Th St Hbg Pa 17104
 Earl Lowry Boot Road Downingtown Pa 19335
 Robert H Lowther Route 5 Box 218 Greensburg Pa 15601
 John Loxterman 1519 Green St 1F Philadelphia Pa 19130 135200790A
 Jane Loxterman 5702 Callowhill Street Pittsburgh Pa 15206
 Gary Loyack C/O Lakeland Lumber 18 Lackawanna Ave Jermyn Pa 18433
 P Loye
 Francisco Lozada Maria Lozada 109 Buttonwood St Reading Pa 19601
 Iris C Lozada 2854 N Orianna Street Philadelphia Pa 19133
 Lpa Audits Inc Att Alberta Schumm C/O Ins America Ambler Pa 19002
 Lsb Properties Inc 1401 Walnut St Philadelphia Pa 19102
 Ltd Eastern P O Box 9576 Philadelphia Pa 19124
 Edward S Lubas Box 1007 Lebanon Pa 17042
 Mark Lubinski
 Harold Luboff Sheila C/O Fid 343 Avon St Philadelphia Pa 19116
 Daniel Luby 4411 Declaration Circle Belcamp Md 21017 231336198A
 Daniel M Lucas 415 Hastings St Pittsburgh Pa 15206 370533100A
 Patricia Lucas 576 Cedar Hill Drive Allentown Pa 18103
 Benjamin J Lucas 1211 Yarmouth Rd Wynnwood Pa 19096
 Fred C Lucas 153 1 2 Green Street Allentown Pa 18102
 Betty Lucas
 Scott Lucas 1215 Gateway Lane West Chester Pa 19380
 Ramona Lucas 632 Tulpehocken St Reading Pa 19601
 Alden P Lucas 333 N. Nettleton Avenue Bonner Springs Ks
 Carl J Lucas Rosa Lucas 2855 Hulmeville Road Bensalem Pa 19020
 John Lucchesi # F 5 1925 Lawrence Rd Pa
 Michael Luchsinger General Delivery Philadelphia Pa 19019
 Catherine Lucia 5330 Fern St Apt 913 Pittsburgh Pa 15224
 Alfred Lucier 30 Hampden Rd Upper Darby Pa
 Dorothy F Lucker 302 N 8Th St Apt 4 Indiana Pa 15701
 Holly N Luckett C/O David L Hill 512 Arbutus Street Philadelphia Pa 19119
 Holly N Luckett 512 Arbutus St Philadelphia Pa 19119
 Anthony Ludas Donna Ludas 1207 Spring St Reading Pa 19601
 Steven Ludman 526 Mohawk Avenue Apt B Norwood Pa 19074
 Stephen Ludrosky Box 112 Vestaburgh Pa 15368
 Michelle N Ludwig Donna Ludwig 9 E Main St Box 274 Windsor Pa 17366
 Chia-Fung Lue 514 Wissahickan Ave # 724 Philadelphia Pa 19144
 Henry D Lugo 1 Maryland Circle Whitehall Pa 18052
 Celeste Luis 20 S 8Th St Allentown Pa 18102
 Luis Cresencia 935 Franklin St Reading Pa 19602
 Lynne A Lukas 2300 E Lincoln Hwy Langhorne Pa 19047
 John J Lukavsky Crawfords Auto Ctr 238 Park Dr Downingtown Pa 19335
 Laura Luke 2968 West 12Th St Erie Pa 16505
 Bernard G Lukens 425 West Rithinhouse St Georgetown Pa 15043
 N Lukens E Lukens 937 Schuylkill Ave Reading Pa 19601
 Frederick Lukens Conshohocken Pa
 Mabel T Luker 4030 J St Philadelphia Pa 19124
 N Lukins E Lukins 937 Schuylkill Ave Reading Pa 19601
 Mary Lukitsch 846 Suismon Pittsburgh Pa 15212
 Jennifer Lum H Martin Lum Iii 213 Mt Union Rd Sayettsville Pa 17222
 Sylvia G Lumberger 2711 Norwood St Pittsburgh Pa 15214 370533080A
 Margaret Lumio 60 Nighingale Lane Levittown Pa 19054
 Robert R Lummert 207 Clearfield Ave Trooper Pa 19403
 Edward Lumpkin 2146 N Van Pelt St
 Peggy J Lumpkins 107 N 13Th St Harrisburg Pa 17103
 Antonio C Luna 2954 Ruth St Philadelphia Pa 19134
 H Lundquist
 Mary Ann Lundy 1030 E Lancastr Av Apt 808 Rosemont Pa 19010
 Joel S Lundy Du Bois Pa 15801
 Dale I Lunn P O Box 90 Ambridge Pa
 Esther Luntz 209 South Clay Street Zelenople Pa 16063
 Rudolph H Luongo % Luongo'S Atlantic 931 North Ave Springville Pa 18844
 Kathryn H Lupean 825 White Oak Circle Pittsburgh Pa 15228
 Victoria Lupinacci
 Laura Luppino Miss Jacqueline Luppino 629 W 18Th Street Erie Pa 16502
 G M Luppino Laura Luppino 2629 Greengarden Erie Pa 16508
 Inez M Luse A Robert Luse 107 Second St Centre Hall Pa 16828
 Martha Lusk Rd 2 Canonsburg Pa 15317
 Richard J Luszcak Psc #1 Box 99999 Offutt Afb Ne 68113
 Syvilla Lutes Vilesca Dittman 60 S Main St Apt 303 Washington Pa 15301
 Eugene M Lutes Woodlawn Pa
 Lutheran Children 101 E Olney Avenue C-12 Philadelphia Pa 19120
 Lutheran Society Unknown Philadelphia Pa 19104
 Holly J Lutz 131 Beecher Ave Cheltenham Pa 19012 370533080A
 Alan D Lutz 143 Plymouth St Pittsburgh Pa 15211 431104396A
 Donna M Lutz 320 Green Lee Rd Apt 14 Pittsburgh Pa 15227 431104396A
 Paul Lutz Jims Auto Body 1287 West Lancaster Road Harmony Pa 16037
 Janice Lutz 314 S Concord Road West Chester Pa 19382
 Wayne K Lutz Rd 5 Box 274A Lewistown Pa
 Clayton H Lutz Maz 433 W Oley St Reading Pa 19601
 Cindy Lutz 478 Carbon St N Huntingdon Pa 15642
 Angelo Lutz 1910 E Passyunk Av Phila Pa 19148
 Richard C Lutz Box 208 Rd 2 Zionsville Pa 18092
 George W Lutz Arthur Lutz 4737 Sardis Rd Murrysville Pa 15668
 Margarite J Lutz % Walter J Lutz 670 Barrington Rd Collegeville Pa 19426
 Thomas T Luu 6722 Montgomery Ave Upper Darby Pa 19082 370533100A
 Vincent P Luvara Toni A Luvara 745 Gypsy Ln Pittsburgh Pa 15228
 Lycoming Clinton Joinder 200 East St/Sharwell Bldg Williamsport Pa 17701
 Elsie Lydon James Lydon
 Edward J Lyle 59 N Main St Carbondale Pa 18407

Lyn Rubenstein & Associates Registered Professional Reporters Suite 202, 1518 Walnut Street Philadelphia Pa 19102
 Larry M Lynch 231336198A
 Harold V Lynch 7434 Boyer St Philadelphia Pa 19119 370533100A
 Leona S Lynch C/O John H Lynch 3363 Carter Lane Chester Pa 19013
 Herbert Lynch Naomi Lynch 132 Fairview Ave Marietta Pa 17547
 Barbara Lynch Betty Lynch 345 S Highland Ave Pittsburgh Pa 15206
 Ramona M Lynch 1029 Barker Road Sharon Hill Pa 19079
 Evelyn L Lynch Pa
 Augustis S Lynch 2472 Williamson Ct
 Greg P Lynch 114 N 9Th Street Reading Pa 19601
 Aarie Lynch 11 W Vine Street Pottstown Pa 19464
 Aarie Lynch
 Dolores A Lynd 3151 Levick Philadelphia Pa 131624203A
 Violet Lynds 900 Old Lancaster Road Bryn Mawr Pa 19010
 Samuel C Lyness 958 County Line Road Bryn Mawr Pa 19010
 George P Lyngarkos 129 Crockett Road King Of Prussia Pa 19406
 Jodi Lynn 5314 Bryant Erie Pa 16509 230961349A
 Robert Lynn
 Joan Lyon 48 W Main Street Leola Pa 17540
 Ida M Lyon 900 E King Street Lancaster Pa 17602
 Florence Lyons
 Denise Lyons Gloria Lyons 3839 N Broad St Phila Pa 19140
 Cecelia J Lypka Pa
 Robert Lytle 148 Arch Street Sunbury Pa 17801 370533080A
 Clifford E Lytle C/O Loretta Wallace 208 Beaver St Fallston New Brighton Pa 15066
 James K Lyver 12 St Alban-S Circle Newtown Pa 19073
 James Lyver 12 St Alban-S Circle Newton Square Pa 19073
 Levin M 600 Red Lion Rd T11 Philadelphia Pa
 M & G Packaging Corp 1560 Valley Center Parkway Bethlehem Pa 18017
 M & M Traffic Advisors
 M A T Oil & Gas Ex Savings And Trust Of Pa P O Box 435 Punxsutawney Pa 15767
 M A Water Resources Author
 M C P Group Limited P O Box 750 Olyphant Pa 18447
 M D A
 M D Soiferman Pc Suite 2010 Philadelphia Pa
 M Davis Ins Erie 4211 W Ridge Road Erie Pa 16506 230961349A
 M Grass & Son Inc 6018 Market St Philadelphia Pa 19139
 M Kelley & Sons Inc 515 W Lindley Ave Philadelphia Pa 19120
 M R Mcclurg And Comp 983 Old Eagle School Rd Wayne Pa 19087
 M Sean Inc Brandywine Busn. Ctr 137 Brandywine Parkway West Chester Pa 19380
 Thomas Maahs
 Ahmad Maarouf 531 Manor Place Birdsboro Pa 19508
 Nancy Maaswindel
 John Mabbs
 Donald Mac
 Mac & Company P O Box 926 Pittsburgh Pa 15230
 Mac & Kendall Garage 2264 Macarthur Road Whitehall Pa 18052
 Mac Assoc Inc % Kirby Ctr Of Great Phila 1570 Garrett Rd C2 Upper Darby Pa 19082
 Robert Mac Gunnes 217 N 2Nd St Hbg Pa 17101
 Mac Mod Analytical Inc 127 Commons Court Chadds Ford Pa 19317
 Mac Products
 Esther Macauley 545 Wistor Fairless Hill Pa 19030 391406172A
 Lois J Macauley
 Robert Macchioni Dba Mac'S Place Box 475 Colver Pa 15927
 Donald L Macconnach C/O R L Switzer Esq 621 Fernfield Circle Strafford Pa 19087
 W Maccormack
 William A Maccrone 443 W Carey St Philadelphia Pa 19140
 Joseph Macdonald
 Donald Macdonald % Crowe Insurance Agency Inc 411 Main Street Stroudsburg Pa 18360
 Robert C Macdonald 12 Oaklgon Dr Oakmont Pa 15139
 Robert Macdonough Adrie Macdonough 231336198A
 Sterling Mace P O Box 1482 Easton Pa 18044
 Macelco
 Renee Macelderry 1213 Princeton Ave Philadelphia Pa 19111
 Jeanne A Macey Rd 3 Box 379-1 Greensburg Pa 15601
 James G Macfadden 375 Cowpath Rd Souderton Pa 18964
 William T Macfalls Rd 2 Box 486 Center Vly Pa 18034
 Rob R Macgregor
 Jemina Macgregor 514 Fern Darby Pa 19023
 Mary Macgrotty % Us Air Inc Hangar # 3 Greater Pgh Airport Pittsburgh Pa 15231
 Richard Machen 113 Birch Avenue Richboro Pa 18954
 Ellsworth C Machin 2055 Main Street Bethlehem Pa 18017
 William D Machold P O Box 54 Wayne Pa 19087
 Javier Macias P O Box 127 Gardner Pa 17324
 Donald P Maciejunes Bf 6482 I Kelley Dr Coal Township Pa 17866
 Annie V Macinko Pa
 Kenneth E Mack 6312 Fuller St Morrisville Pa 19067 020170490A
 Mark N Mack 122 Fourth Street Slatington Pa 18080
 Jane Mack
 Theresa A Mack
 Donald B Mackay 1305 Main St Bridgeville Pa 15017
 Mackay Md Richard K Masterson 1539 Dekalb St Norristown Pa 19401
 Kim M Mackeith 102 Partridge Way Kim Mackeith Harding Canonsburg Pa 15317
 Winifred M Macken 214 Pennypack Circle Hatboro Pa 19040 710294708
 Susan Mackenzie 255 Prince Fredrick St King Of Prussia Pa 19406
 R G Mackey Rr 1 Slippery Rock Pa 16057
 John Mackinnon Box 1A 109 Lackawaxen Pa 18435
 L Macko 182 Thunderwood Drive Bethel Park Pa 15102
 Jessica R Macmenamin 10900 Bustleton Ave Apt C 102 Philadelphia Pa 19116
 Grace B Macmillan E Florence Barnes P O Box 662 Paoli Pa 19301
 Macmillan Publishing Co P O Box 7777 W8775 Philadelphia Pa 19175
 Linda Macmullen 120 S Main St Telford Pa 18969
 Mary M Macnamara 514 Gravel Pond Road Clarks Summit Pa 18411
 Verna A Macnamee C/O Raymond Straub 152 Gay St Phoenixville Pa 19460
 Heller Macneil M Macneil 814 Delta Ave Reading Pa 19601
 William Macosky Jr 1512 Mifflin Street Homestead Pa 15120
 Robert L Macurak 521 E Cumberland St 15t Fl Lebanon Pa 17042
 Macys
 Macys Department Store Baltimore Pike & Sproul Rd Springfield Pa 19018
 Fred Madanick % Us Air Inc Greater Pgh Intern Airport Pittsburgh Pa 15231
 Gordon Madara Dave Hallman Chevrolet 546 W 29Th St Erie Pa 16508
 Madd Johnstown Pa 15905
 James Madden
 M Madden
 John Madden
 Geraldine M Madden 1714 Hays St Pittsburgh Pa 15218
 Howard W Maddy 1240 N Lawrence St
 Virginia Maddock Anne Whitlock Maddock 308 Maple Avenue North Hills Pa 19038
 Maddon Pa
 Wendell Maddox 2442 N Hollywood St Philadelphia Pa
 Arun Madhau Meena Madhau 814A 12 Southgate Drive State College Pa 16801
 Madigan Communications
 John P Madison 440 Linial Ave Pittsburgh Pa 15226
 Christopher Madison 5C Hawkins Village Rankin Pa 15104
 Catherine Madrak
 Amy L Madsen 5028 Catawba Drive Erie Pa 16506
 David Maffitt
 Olga Magac 134 W Julianna Dr Churchville Pa 18966
 G T Magarity
 Magarity Chevrolet Inc 825 Bethlehem Pike P O Box 349 Flourtown Pa 19031
 Amy M Magazzu Ann M Magazzu 52 W Lehigh St Coaldale Pa 18218
 Clara Magee
 Magee Womens Hospital Forbes And Halket Sts Pittsburgh Pa 15213
 Maggiano'S Auto Collision 4570 Silverwood St Philadelphia Pa 19127
 Maggie Maes 300 Cedar Blvd B4 Mt Lebanon Pa 15228
 Wayne Maggs Ruth Maggs 1910 Fry Loop Ave Carlisle Pa 17013
 Ian Magill
 J Maginnis
 Magistrial District 701 Main Street Pittsburgh Pa 15215
 Magistrial District 12 3 03
 Edward Maglin 214 Parkway Rd Harrisburg Pa 17110
 Victor Maglio
 Marie Magliocco 1430 W Erie Ave Philadelphia Pa
 Margaret S Magness 202 S Arlington Av Harrisburg Pa 17109
 F D Magness 3225 Comache Drive Library Pa 15241
 Joseph Magri 2653 Carnegie Rd York Pa 17402
 Anna L Maguire St Josephs Home 1182 Holland Rd Holland Pa 18966
 Mary L Maguire
 Margaret Maguire
 Arthur W Maguire Janet L Maguire General Delivery Drifting Pa 16834
 Maguire Insurance Group
 Kathleen Magurie
 Shakeeb Mahasneh 110 Penarth Road Bala Cynwd. Pa 19004
 Mahfouzeltawilm 119 W Chestnut Shamokin Pa 17872
 Ronald S Mahla 632 Aljo Drive Bridgeville Pa
 Stewart K Mahon 380 South 6Th Street Indiana Pa 15701 150304150A
 Timothy M Mahon 2112 S 1St Ave Whitehall Pa 18052
 Mary B Mahone 1514 N 17Th St Philadelphia Pa 19121 520676509A
 Julie Mahoney 149 Macek Drive Pittsburgh Pa 15227
 John T Mahoney 53 Beth Ellen Dr Lewisburg Pa
 Robert J Mahr 703 Timberlane Sewickley Pa 15143
 W L Mahute 303 Wagner Bldg Univ Park Pa 16802
 Jason R Mailho Rd 6 Box 6580 E Stroudsburg Pa 18301
 Leonard E Mailin 552 Pebblewood Ct Pittsburgh Pa 15237 134912740A
 Main Ingredient 2801 East Market Street York Pa 17402
 Main Line Federal Savings Bank 1 Aldwyn Ctr Lancaster Ave & Rt 320 Villanova Pa 19085
 Main Line Imaging P O Box 29129 Philadelphia Pa 19127
 E Mainard
 Maines Paper & Food Service P O Box 450 Conklin Ny 13748 232839939A
 Mainline Sanitation Portage Pa 15946
 Joseph Maisey 6136 Reedland St Philadelphia Pa 19142
 John J Majernik 828 Erford Road Camp Hill Pa 17011
 Peter W Majka 5530 Morris St Philadelphia Pa 19144
 David A Major 311538725A
 Richard M Major Rd 2 Box 582 Pine Grove Pa 17963
 Elease Major 625 East Vernon Philadelphia Pa 19119
 R Majoras C/O R Pruden 1111 Girard Rd Pittsburgh Pa 15227
 Thomas J Makem 2420 Sw 28Th St Allentown Pa 18103
 Susan Makoroff Steven Makoroff 4677 Bayard St #304 Pittsburgh Pa 15213
 Deborah A Makos Carrie Ann Makos 740 Shupps Lane Plymouth Pa 18651
 Leah A Makoyo 978 Eastern College St Davids Pa 19087
 Vojislav Maksimovic
 James Malaby 9947 Montour St Phila Pa 19115 370533100A
 Michael R Malach 1129 E Street Rd West Chester Pa 19382
 Christopher D Malampy 167 Meadowbrook Drive 901 Huntingdon Vy Pa 19006
 Steven Malamud 5828 Nicholson Street Pittsburgh Pa 15217
 John A Malaola
 John A Malcolm 5850 Meridan Road Gibsonia Pa 15044
 Vena D Malcolm Box 2455A Matamoras Pa 18336
 Benjamin Maldonado 2406 Meadow Road Clearfield Pa 16830
 Necatullah Maldxdom
 Elaine A Malec 367 Freeport Road Pittsburgh Pa 15238
 Michael L Malecki 23620024A
 Maleno Developers P O Box 8521 Erie Pa 16506
 Anna Maletzts
 Christine Maley 855 Pearl Avenue Apartment B Manheim Pa 17545
 Louis J Malfaro Adela R Malfaro 468 Winston Way Beryvn Pa 19312
 Sanjiv Malhotra 1135 Fox Hil Ldr 109 Monroeville Pa 15146 370533100A
 Theodore Malin 323 N 16Th St Philadelphia Pa 19102
 Erika Malisheski
 Laura Malizia
 Alice M Malkin 1247 W 8Th St Erie Pa 16502
 William Malkus Catherine Vile 2865 Mechanicsville Road Blue Bell Pa 19422
 Alice D Malley 501 Gordon Dr Clarks Grn Pa 18411
 Anna Malley 300 Chestnut St Dunmore Pa 18512
 Thomas Malley 1322 Main Street Pittsburgh Pa 15215
 J L Mallison C/O Andrew Kaul Iv P O Box 233 St Marys Pa 15857
 Joseph Mallon 3016 D Street Philadelphia Pa
 Pearly Mallory
 David Mallory Pa
 Thomas P Malloy 908 Bent Lane Erdenheim Pa 19118 941737782A

Michael Malloy Patrick Hutchinson 813 Garden Avenue Havertown Pa 19083
 John F Malloy Jane H Malloy 19 Country Manor Ln New Freedom Pa 17349
 James Malloy 350 Spahr Street Pittsburgh Pa 15232
 Mary Malloy St Vincents Hd 70Th And Woodland Ave Philadelphia Pa 19104
 Victoria J Malone 138 Horsham Rd Box 65 Horsham Pa 19044
 Watson Malone Elizabeth Malone Box 176 Haverford Pa 19041
 Helen C Malone 276 Rambling Way Springfield Pa 15464
 Elizabeth S Malone Box 176 Haverford Pa 19041
 Joseph Malone
 Karen Malone Harrisburg Pa
 Malone Evening News
 Maloney
 Alice M Maloney 145 Laughlin Pittsburgh Pa 15210
 Nellie Maloney 4013 Pechin Street Philadelphia Pa 19104
 Maltby Drug Store 326 Hughes Street Swoyerville Pa 18770
 Wojciech P Maly 5450 Fair Oaks St Pittsburgh Pa 15217 370533100A
 Patricia Maminski 13Th & Market Sts Philadelphia Pa 19149
 Managemge Insurance Ins Mgmt Of Wash Inc 245 Butler Ave Lancaster Pa 17601
 Management Co
 Managing General Agent Philadelphia Pa
 Glenn Manahan Manahan Deborah 34 Ashley Street Ashley Pa 18706 370533100A
 Manchester Glass & Hardware 1426 Juniata Pittsburg Pa 15233
 Adele D Mancini 448 Shunk St Philadelphia Pa 19148
 Christopher Mancini 503 S Warminter Rd Apt R-4 Hatboro Pa 19040
 Ralph T Mancini
 Marc M Mancini Margaret R Mancini Two Devon Square 744 W Lancaste Wayne Pa 19087
 Barbara A Mancini Mr Jack H Mancini 77 Cypress Dr Carnegie Pa 15106
 Joan M Manco 851 E Godfrey 104
 F Mancuso 811 Wharton Street Philadelphia Pa 19147
 Beatrice Mandel 403 A Elkins Park Hse 7900 Old York Rd Elkins Park Pa 19027
 Robert Mandell 6920 Rutland St Phila Pa 19149 370533100A
 Manderbach 1926 Olive St Reading Pa 19601
 Owen A Mandeville Josephine Mandeville 725 Canterbury Ln Villanova Pa 19085
 Mandeville Insurance Associate 111 Presidential Boulevard Bala Cynwyd Pa 19004
 Paul E Maneval 286 N Main St Mansfield Pa 16933
 Patrick T Mangan 1200 Lincoln Ave Apt 46 Prospect Park Pa 19076
 Mangan Riva Gyn Oncology Asso Philadelphia Pa 19107
 Ellen M Manganard Westtown Pa 19395
 Constantino T Maniaci 2841 Unruh Ave Philadelphia Pa 19149
 Higashimoto Manichi
 Carolyn Manis 2956 N Taylor St Phila Pa 19132
 Kimberly Maniscalco
 David Manley
 J Manley
 Donna R Manley R2908 Grover Avenue Mckeesport Pa 15132
 R Mann
 William C Mann 1800 W King St Care Of Weldon Machine Tool Inc York Pa 17404
 Charles Mann
 Dudley L Mann
 Robert E Mann
 James Mann John S Stuart Mann 450 Alliston Road Springfield Pa 19064
 Carl W Mann 862 Constitution Drive Allentown Pa 18103
 Stanley Mann 316A Saybrook Lane Wallingford Pa 19086
 Boe M Manneh 117 N Conestoga St Philadelphia Pa 19139
 Sharon L Mannella 615 Oaklyn Court Pittsburgh Pa 15220
 Jacqueline G Mannes 851 N 28 Th St Phila Pa 19130
 Joseph A Manning 28 E High St Union Pa 16438
 Lenora Manning Suite 120 2536 Eastern Blvd York Pa 17402
 Sarah B Manning 225 Harris Dr State College Pa 16801
 Rosemary Manning Penns Park Pa 18943
 Judy S Mannix 431 General Washington Road Wayne Pa 19087
 Lawrence Manoff David R Manoff 312 Penn Lear Ct Monroeville Pa 15146
 Santiago P Manriquez Apartado Postal 456
 George C Mansfield Rd 2 Box 239 Greenwood De 19950 231336198A
 K R Mansfield P O Box 72 Sciota Pa 18354
 Mansfield Foundation
 Mansfield Realty Co 4137 Rosemont Ave Drexel Hill Pa 19026
 Mansfield Scientific 480 Pleasant Street Watertown Ma 2272
 William Manthey
 August M Mantia 2179 Ben Franklin Dr Pittsburgh Pa 15237
 Christy F Mantz 133 1/2 Pleasant St Hanover Pa 17331
 Barry M Mantz Box 283B Rd 2 New Tripoli Pa 18066
 Ella M Mantz % Good Shepard Home 6Th And Saint John Street Allentown Pa 18103
 Manufacturers
 Manufactures Hanover
 Manzo Counseling Assoc 3738 Birney Ave Moosic Pa 18507
 Munize Manzur 117 N 15Th St #2102 Philadelphia Pa 19102
 Meet Mapbs
 Maple Glen Inc 231253755A
 Charles T Mapp 1536 S Taylor Street Philadelphia Pa 19146 230758070A
 B Mapp
 Shawn T Mapp 1819 Chelsea Rd Elkins Park Pa 19027
 Mar Codas Diner Inc Roosevelt Blvd & Bennett Rd Phila Pa 19116
 Phukinion G Mararou
 Kenneth Marblestone Laura G Marblestone 636 Beverly Road Pittsburgh Pa 15243
 Paul Marcellino
 David M Marcelllo 431 Percy Street So Williamsport Pa 17701
 Virginia Marcellus 110 Wynwood Rd Wynwood Pa 19096
 Christopher J Marcellus, Jr Carol B Marcellus Address Unknown
 Estelle M March 16 Marian Rd Phoenixville Pa 19460
 Rita Marchignoli 702 Woodside Dr Jeanette Pa 15644
 Amy B Marcini
 Stephen Marcinko Adelaide Seaton:Remitter
 Hanna Marcio
 Pasquale P Marocco 55 Fox Lane Coatesville Pa 19320
 Ernesto P Marcos 1411 S 6Th St Philadelphia Pa 19147
 Nicholas J Marucci Elizabeth K Marucci 540 Harding Ct New Cumberland Pa 17070
 Catherine Marucci 2657 Wentworth Rd Philadelphia Pa 19131
 Celia Marucci Pear Tullytown Pa 19007
 Marcus Foster Phcy Of 1018 W Lehigh Ave Philadelphia Pa 19133
 Steven Marengo
 Carol Marfis 210 W 8Th St Apt 5 Erie Pa 16501
 John H Marg 2134 S 65Th St Philadelphia Pa 19143
 William C Margerum 231717558A
 Boris Margolin 3655 Hulmeville Rd Apt 203 Bensalem Pa 19020
 Mae B Margolis C/O Kozloff 1517 Hill Rd 3C Reading Pa 19602
 Margolis Edelstein The Curtis Center Philadelphia Pa 19106 230961349A
 Armelina Mari 210 Depot St Youngwood Pa 15697
 Mari
 Miloslav Marik 2265 Sutton Road York Pa 17403
 Hector S Marin 621 W Tilghman St Allentown Pa 18102
 Bernard R Marin
 Donald J Marinelli 3837 Canterbury Dr Erie Pa 16506
 Su Marinho
 Concetta Mariniello
 Cathi M Marinkovich 212 Spring Street Moosic Pa 18507
 Precious U Marino 2401 Pennsylvania Ave 3824 Philadelphia Pa 19130
 Frank Marino 1 Orrs Bridge Rd Camp Hill Pa
 Sharon D Marino C/O Craig Millison 3410 East Market St. York Pa 17402
 N J Marino 555 Beaufort Ave Pittsburgh Pa 15226
 Gwladys E Mark 2139 St James Pl Philadelphia Pa 19103 134912740A
 David E Mark 871 Valleyview Rd Mt Lebanon Pa
 Arthur Mark 1424 Montfort Dr Harrisburg Pa 17110
 Jonathan E Mark 6001 Belden St Philadelphia Pa 19149
 Joe Markawicz 617 Rosa Avenue Croydon Pa 19020
 Ronald Markel 308 N Brodhead Rd Aliquippa Pa 15001
 Mary Markell P O Box 542 Bloomsburg Pa 17815 240795959A
 Market East Imaging Center 125 N. 5Th Street Philadelphia Pa 19106 231336198A
 Ernest L Markey York Pa 17401
 Carmen L Markey 89 Jolo Way York Pa 17403
 Donna Markle 662 Tanglewood Court Pottstown Pa 19464
 Richard C Markley 224 E Howard St Bellefonte Pa 16823
 Jessie Marks 4822 Osage Ave Philadelphia Pa 19143
 Donald A Marks 1229 Pennsylvania St Whitehall Pa 18052
 John T Marks Betty J Marks P O Box 444 Pittsburgh Pa 15230
 Michael Marks 1341 Earl St
 Marks Oneill Reilly Obrein & Courtney P 1880 Jfk Blvd Ste 1200 Philadelphia Pa 19103
 D Markus
 G Marland
 Annabel E Marmontello 5 Holly Springs Rd Conroe Tx 77302
 Louis A Marnella 3312 Glenside Ave Erie Pa 16508
 Marnie Purtiz & Panagiotis Kavouras 9227-31 Roosevelt Blvd Phila Pa 19114
 Bruce Marold 266 Iven Ave Apt 1B Radnor Pa 19087
 Carl D Marolla 3888 Somers Ave Huntingdon Valley Pa 19006
 Maronda Homes 650 Ridge Road Pittsburgh Pa 15205
 Terri Maroney 5 Brookline Boulevard Havertown Pa 19083
 Rory E Marovelli Marovelli Robin E 98 100 Sandybrooke Drive Langhorne Pa 19047 370533080A
 Michael Marquart 739 N Easton Rd R2 Doylestown Pa 18901
 Marqueritetalbe 2868 N Taney St Philadelphia Pa 19132
 Marquis Whos Who 4300 West 62Nd Street Indianapolis In 46288
 John A Marrapostolo Chf Lynch Nv Dm Ctrl Tc Philadelpia Pa 19112
 Ed Marrero 3935 Conntnybrook Ln Hatboro Pa 19040
 John Marriello 1710 Arch Street
 Alice Marro
 Jeffrey L Marrongell
 Marry Show Basil A Md Ltd 9066 Perry Highway Pittsburgh Pa 15237
 Basil A Marryshow B Marryshow 9066 Perry Highway Pittsburgh Pa 15237
 Katharine A Mars 1126 North 64Th Street Philadelphia Pa 19151
 Katharine A Mars 1126 North 64Th Street Philadelphia Pa 19151
 Mars Electronics 1301 Wilson Dr West Chester Pa 19380
 Steven Marsden 1010 Rennard Street Philadelphia Pa 19116
 Roger Marsh
 Bessie E Marsh 651 Aromimink Place Drexel Hill Pa 19026
 Mary R Marsh Jefferson Linesville Pa 16424
 K Marsh
 Marsh & Mclennan 3 Parkway Philadelphia Pa 19102
 Guy B Marshall 231336198A
 Linwood Marshall 627 W Main St Norristown Pa 19401 236003046D
 Brian K Marshall Dba Jim Trucking 256011888A
 Christine R Marshall 511 W Princess St York Pa 17315 370533100A
 T Marshall
 Wilbur Marshall
 David Marshall 119 Standard Avenue Butler Pa 16001
 Jack Marshall
 Amelia Marshall 519 King Pottstown Pa 19464
 Clyde B Marshall 1137 Maplecrest Circle Cladwyne Pa 19035
 Marshall Dennehey Warner Colem 1515 Locust St Philadelphia Pa 19102
 Lena Marshallagat Rd 5 Box 281 B Wellsboro Pa 16901
 Kenneth A Marshman Rr 4 Berwick Pa 18603 370533080A
 Sheldon Marstine 5520 Dunmoyle St Pittsburgh Pa 15217
 Sheldon Marstine 5520 Dunmoyle St Pittsburgh Pa 15217
 Albert E Mart 1700 Market St Philadelphia Pa 19103
 Herman H Martens Joanne Martens Mt Airy Lodge Mt Pocono Pa 18344
 Roger M Marti Pa
 Charlene Martin 156 Bethel Road Aston Pa 19014 020170490A
 Margaret Martin 2205 Anthony Avenue Broomall Pa 231642962A
 Shirley Martin 105 Spring Garden Rd Kinzers Pa 17535 370533100A
 Benjamin Martin 3629 N 17Th Street Philadelphia Pa 19140 520676509A
 Joanne V Martin Box 623 Phoenixville Pa 19460
 Douglas B Martin 20 E Main St Brownstown Pa 17508
 Julie Martin 509 E Market St Marietta Pa 17547
 Margaret A Martin
 Charlotte Martin
 Robert Martin
 Lewis Martin
 Ailene Martin
 George E Martin Apt 308 Creekside Leechberg Pa 15656
 David H Martin Laverda B. Martin Rr 4 Box 4368 Mohnton Pa 19540
 James Martin
 George D Martin 101 Parklawn Ct Lancaster Pa 17601
 Charles W Martin 1557 Parkline Dr Pittsburgh Pa 15227

Dennis T Martin Sharon K Martin
 Christian R Martin Route 1 New Holland Pa 17557
 Michele Martin 334 S 13Th St Philadelphia Pa 19107
 Cadin L Martin 1560 Valley Center Parkway Bethlehem Pa 18017
 Harold B Martin 1324 Locust Street Sylvania Hse 1515 Philadelphia Pa 19107
 Debra A Martin 1017 Trewellyn Ave Penlynn Pa 19422
 Victor F Martin 829 Merchant St Ambridge Pa 15003
 Josephine Martin Thomas J Martin 478 E Beaver Ave #206 State College Pa 16801
 James Martin 5522 West Godfrey Avenue Philadelphia Pa 19138
 Douglas F Martin 14972 Mercersburg Rd Greencastle Pa 17225
 Vanessa Martin 1144 Memorial Ave Williamsport Pa 17701
 Irene Martin 608 Third Street Ambridge Pa 15003
 Martin
 Luke Martin Rr 1 Martinsburg Pa 16662
 Rose E Martin 1014 S Frazier St Philadelphia Pa 19143
 Rosa B Martin 1219 S 57Th St Philadelphia Pa 19143
 Marjorie V Martin 319 W Cheltenham Ave Philadelphia Pa 19144
 Catherine Martin 731 Locoming Philadelphia Pa 19126
 Frank Martin Hazleton Pa 18201
 Julliana Martin 424 East Grand Street Nanticoke Pa 18634
 Thomas M Martin Roxann Martin 1102 Anna Av West Mifflin Pa 15122
 Joseph R Martin
 Goldie M Martin 892 Baltimore St. Philadelphia Pa 19144
 Ezra Martin Dip 1625 Old Philadelphia Pike Lancaster Pa 17602
 Alma R Martine Apt 215 Bldg 1 Drexel 4980 State Road Drexel Hill Pa 19026
 Hector M Martinez 986 Patton St Reading Pa 19606
 Sebastian Martinez C/O Camp Morasha Lake Como Pa 18437
 Irisaida Martinez 119 E Lehigh Ave Philadelphia Pa 19125
 John Martini 228 White Ave Linwood Pa 19061
 Jo Martinkovic
 A A Martino Box 222 Jenkintown Pa 19046 370533100A
 Concetta Martino C/O Frank Martino 507 N 64Th St Philadelphia Pa 19151
 Martins Ready To Wear 134 Park Place Johnstown Pa 15901
 Joseph W Martis 9803 Presidential Dr Allison Park Pa 15101
 Elizabeth Marton 209 Division St Rankin Pa 15104
 Kathryn Martorelli 118 Danube Drive Pittsburgh Pa 15209 231336198A
 William Martutartus 921 Waterford Drive Souderton Pa 18964
 Curtis Marty 9 Penn Dr Pittsburgh Pa 15214
 Martys Amusement 602 Jackson Street Gallitzin Pa 16641
 Raymond D Martz Box 233 Fort Washington Pa 19034
 Deborah L Martz 2173 Mosser Avenue Williamsport Pa 17701
 Jason R Martz Terry C Martz Linda O Martz
 Albert W Martz Box 125 Rouzerville Pa 17250
 Frank Maruca
 George Marvil 118 Bala Av Bala Cynwyd Pa 19004
 S Dds C Marwaha 525 Locust Place Sewickley Pa 15143
 Marx Pharmacy 100 E Allegheny Ave Philadelphia Pa 19134
 Mary Hofmeister 2200 West Liberty Ave Pittsburgh Pa 15226
 Hakkim Maryam Pa
 Maryland Casualty 425 N 21St St Camp Hill Pa 17011
 Marzos Auto Body Inc 4048-50 G St Philadelphia Pa 19120
 Rogelio Masangkay Masangkay Alicia T 42 Games Rd Broomall Pa 19008 370533080A
 Joel P Mascaro Pa 231319849A
 M J Masciotra 1035 East End Avenue Pittsburgh Pa 15221
 Dean R Maser Kristin L Maser Mellon Bank Lancaster Pa 17603
 Bernard Maser Montg Mart C/O Bobs Book Store Montgomeryville Pa 18936
 D P Maser P O Box 981 Quakertown Pa 18951
 Henry Mashburn 6400 Bartlett St Pittsburgh Pa 15127
 Lisabeth A Mashunas Brian T Askew 1800 River Rd Lot 2 Port Blanchard Pittston Pa 18640
 Vincent Masi
 Maskornick Pa
 Paul S Maslin
 Wm Maslo Sandra Masio 2602 Kutztown Rd Reading Pa 19605
 Anna D Masney 1120 Main St Darby Pa 19023
 Susan M Mason 19 S Homestead Dr Yardley Pa 0 231717558A
 Bruce G Mason 219 E Broad St Quakertown Pa 18951 370533100A
 Verlie Mason 3309 Reed St Phila Pa 19146
 R Mason
 Vera Mason
 Vincent Mason 736 N Ridge Dr Norristown Pa 19403
 Gerry P Mason 1007 Callowhill St Perkasio Pa 18944
 James W Mason 2900 Two Girard Plz Philadelphia Pa 19102
 Robert Mason
 Mason
 Lynn Mason
 Richard Mason Dorothy Mason 617 Willow St Reading Pa 19602
 Janet Mason 58 Ivey Lane Hbg Pa
 William Mason 118 N 13Th St Easton Pa 18042
 Thomas Mason 2473 76Th Ave Philadelphia Pa 19150
 Mason Family P O Box 54 Easton Pa 18044
 Norman Masri Gayle D Masri 2400 Chestnut Street Philadelphia Pa 19103
 Mass Mutual
 Mass Mutual
 Mass Mutual Insurance 212 Lakeside Dr Horsham Pa 19044
 Mass Mutual Life Insurance Co
 Massachusetts Inst
 Massachusetts Mutual 212 Lakeside Drive Horsham Pa 19044 240795959A
 Massachusetts Mutual Ins 1500 Main Street P O Box 15628 Springfield Ma 1103
 Kevin Massaker Unknown
 Sheila Massenburg 6115 Sansom St Philadelphia Pa 19139
 Herbert E Massey 1463 Vernon Rd Philadelphia Pa 19126
 Vincent Massi 241 Radcliff St Bristol Pa 19007
 Roland Massimino 100 N Sptoul Rd Broomall Pa 19008
 Roland Massimino 450 South Ithan Ave Villanova Pa 19085
 Linda A Masslofsky Philmont House Apts B17 1345 Philmont Ave Philadelphia Pa 19116
 Paul Mastandrea % Kenco Associates Inc P O Box 12810 Pittsburgh Pa 15241
 Juels E Mastbaum 2233 Benson St Philadelphia Pa 19152
 Karen R Masteller 2331 Jacksonville Rd Bethlehem Pa 18017
 Warren J Masteller Jennie E Masteller 801 N Hanover St Carlisle Pa 17013
 A E Masten
 Master Lease Corp One Presidential Blvd Bala Cynwyd Pa 19004
 Catharine Masters 554 Carlton Ave Bethlehem Pa
 Mastowski And Fullem Box A Normalville Pa 15469
 Dennis A Matalavage 503 East Union St Tamaqua Pa 18252
 Virginia L Matczak 4 Tullamore Dr Westchester Pa 19382
 William Mateo
 Karene Mateo
 D Matheus Philadelphia Pa
 Ruthann L Mathews 640 Hamilton Ave Farrell Pa 16121
 Lawrence R Mathews Rita Mathews 26 Oakhill Dr West Middlesex Pa 16159
 Rachelamma Mathews
 Orinda Mathews 440 W 9Th St Apt 16 Erie Pa 16502
 Ronald L Mathews Emma Jane Mathews 160 Fairfield Avenue Johnstown Pa 15906
 Paul G Mathis 375 A Leechburg Road Rd #2 New Kensington Pa 15068
 Pauli Matlak 251215527A
 Gene Matlock P O Box 123 Mt Aetna Pa 19544
 Matrix Journal Of The History Of Miner Box 129 Dillsburg Pa 17019
 Lawrence Matson 208 Mc Kee Hl University Park Pa 16802
 Matson & Rose
 Toru Matsuda 5030 Centre Ave Pittsburgh Pa 15213
 Joseph L Matta 105 Lincoln Ave North Versailles Pa 15137 431104396A
 Marian Matta June Lewis 12750 Lincoln Way N Huntingdon Pa 15642
 Matterhorn Bank Program
 Angela M Mattes/Dewent
 Helen Matthews 107 Kennedy Blvd Scranton Pa 18507
 Matthew Brothers Inc
 E G Matthews 250720790A
 Marie Matthews 1030 Beech Ave Glenolden Pa 19036
 Michelle Matthews 702 W York St Philadelphia Pa 19133
 Matthews 1315 West Liberty Avenue Pittsburgh Pa 15226
 Kenneth R Matthews 607 Brierly Lane Munhall Pa 15120
 Matthews
 Donald G Matthews 4939 Sansom St Philadelphia Pa 19139
 Victor Matthews
 Minnie Matthews 1224 W Sergeant St Philadelphia Pa 19133
 Dennis Matthews 1039 Madison Ave Reading Pa 19601
 Matticol
 Teresa C Mattio
 Michelle Mattioli Box 383-A Rd #4 Easton Pa 18042 240795460A
 Minnie Mattner 8401 Roosevelt Blvd Philadelphia Pa 19156
 Albert Mauro 18Th B Franklin Pk Plaza Apts 7F Philadelphia Pa 19100
 Clyde A Mauger 38 Springfield Road Alden Pa 19018
 Brian T Mauk R D 1 Box 143M Elliottsburg Pa 17024
 Naomi A Maul Edward Maul 758 School Lane Folcroft Pa 19032
 Emma Maultsby 500 Wheatley Pl Chester Pa 19013
 Christopher Maupin 2311 B Vale Ct Philadelphia Pa
 Michael G Maurer Melissa A Maurer % Richard I Hart Inc 2447 Perkiomen Ave Reading Pa 19606
 Robert J Maurer 35 Curry Lane Horsham Pa 19044
 Oliver K Maurer 200 Veterans Ln Apt 729 Doylestown Pa 18901
 Janice Maurer
 C Maurhoff
 William Mauro
 Maury Scientific
 M Maus
 Katherine M Maus 4352 Webster Dr York Pa 17402
 Patricia A Maus 4352 Webster Dr York Pa 17402
 Donna L Maus 4352 Webster Dr York Pa 17402
 Scott Mausser
 Joseph Mavitt 2203 Penn St Pittsburgh Pa 15214
 John Mavonicz 2661 Glenn Lane Care Of Nagys West Mifflin Pa 15122
 Lucille Mawhinney 112 Woodland Avenue Washington Pa 15301
 William Maxey 3670 Springetts Dr York Pa 17402
 Mart Maxi Ellwood City Pa
 Lottie Maxon
 W A Maxwell Commonwealth Natl Bk 3 Spruce Dr Reinholds Pa 17569
 Wayne Maxwell
 Ed Maxwell 147 Woods Dr Mechanicsburg Pa 17055
 Charles L Maxwell
 Mark E May 1014 E Simpson St Mechanicsburg Pa 17055
 William H May 566 S Yale Street York Pa 17403
 D May
 Jistine May 2055 Gladstone Apt 1 Erie Pa 16511
 Carroll A May Unknown
 Henry M Mayberry Pa
 Janet M Maybray 247 McMurray Road Pittsburgh Pa 15241
 Elizabeth Maye
 Kenneth B Mayer 5216 Roosevelt Blvd Philadelphia Pa 19124
 Leo J Mayer Mary S Mayer Deceased 235 Market Street St Marys Pa 15857
 Elizabeth Mayers % Eleanor Hollman P O Box 7618 Philadelphia Pa 19101
 Ruth L Mayers 900 E King Street Lancaster Pa 17602
 David Mayfield 1001 Boiliers Street North Wales Pa 19454
 Brian J Mayhue 800 N Washington St Wilkes-Barre Pa 18702 240686200A
 John Mayhue
 Helen Mayle C/O Community Action 22 W High St Waynesburg Pa 15370
 Fred Maynard 405 Central Towers Titusville Pa 16354
 Walter Mayo Cathleen Mayo 241 W Clapier St Phila Pa 19144
 H Mayo
 Dexter Mayo 602 Avenue B Reading Pa 19601
 Walter Mayo Pa
 Anita Mayo 310 Collins Ave Pittsburgh Pa 15206
 Sneede T Mays R D 3 Box 236 Franklin Pa 16323
 Assm Mays 6063 Roosevelt Blvd. #217 Philadelphia Pa 19149
 Chas Mays Va 213 Linwood St Clearfield Pa 16830
 Alfred Mays Anne Mays 135 Neiffer Rd -Rd#4 Schwenksville Pa 19473
 Hideyuki J Mayumi 2-11 Kanda-Cho Japan Fc
 Robert C Mazer 3246 W Bruce Dr Dresher Pa
 Joseph Mazie 2101 Strahle St Philadelphia Pa 19152
 Jon F Mazur Linda Jo Mazur 114 Ligonier Court New Kensington Pa 15068
 Stella Mazurak Robert S Jelonek 50 Inland Rd Levittown Pa 19057
 Joseph Mazza Joan Mazza 1835 South 12Th Street Philadelphia Pa 19148
 Doris E Mazzanti 901 Cross Road Lederach Pa 19450

John Mazzoni Rr 1 Box 202 Bushkill Pa 18324
Mba Rehabilitation 704 Linden Road Hershey Pa 17033 230961349A
Mbg Inc Ta Delco T V 16 Roland Ave Feasterville Pa 19047
Mbna
Nees W Mc P O Box 1166 Harrisburg Pa 17108
David Mc 3401 Oxford Valley Rd A7 Levittown Pa 19057
Joseph T Mc Donald 2016 Green Ridge St Dunmore Pa 18512
Anna Mc Guigan R D 1 Box 151 Parkersburg Pa 19365
Michelle McCabe 1989 Baker Drive Allentown Pa 18103
Brian R Meadams 3311 W Penn Philadelphia Pa 19129
Kevin C Mcadams 865 Carlwynn Manor Carlisle Pa 17013
Grace S Mcadoo 6101 Morris St #823 Philadelphia Pa 19144
Ronald E Mcafoose P O Box 591 Waynesburg Pa 15370
Alice Mcailey
John J Mcalesse 1 Bala Cynwyd Plaza Suite Bala Cynwyd Pa 19004
William Mcallister P O Box 60 New Berlinville Pa 19454
Mary Mcallister 1301 Wendover Avenue Rosemont Pa 19010
Russell Mcalpine 439 Marion Ave. Ambler Pa 19002
Hannah Mcanally Sheeder Rd Box 226 Rd 2 Phoenixville Pa 19460
Michael Mcandrew 1452 West Market St Scranton Pa 18509
M Mcandrew 1326 Freeport Road C/O Howard Hanna Ins Services Pittsburgh Pa 15238
James T Mcandrew 309 E Northampton St Wilkes Barre Pa 18702
Mcandrew Pa
Mcandrew Patio & Fence Co Nw Cor American & Bristol Streets Philadelphia Pa 19140
Elizabeth Mcardle
Mary Mcardle 1812 S 22Nd St Philadelphia Pa 19145
Mcardle
Mcardle
Nettie Mcarthur 4400 Centre Ave Apt 2P Pittsburgh Pa 15213
Mary Mcartin 910 Mews Dr Sellersville Pa 18960
John J Mcateer 119 Woodward St Wilkes Barre Pa
Patricia A Mcauliffe 231336198A
Karen A Mcbride
B Mcbride
John Mcbride
Mark D Mcbride
Howard Mcbride 3721 McClure Ave Pittsburg Pa 15212
Bertha M Mcbride 1512 Bouvier St Philadelphia Pa 19121
Francis J Mcbride 2600 Webster St Philadelphia Pa 19146
Joseph Mcbride 235 Faxon Philadelphia Pa
Anthony Mcbride 3215 Versilles Ave McKeesport Pa 15132
T Mcburney
Kathleen A McCabe 10021 Deerfield Drive N Huntingdon Pa 15642 061249050A
Jeffrey P McCabe 401 E Front Street Media Pa 19063
Tod E McCabe Pittsburgh National Bank 2622 Norwood Ave Pittsburgh Pa 15214
James L McCabe Sarah B McCabe 701 W Hamson Bryn Mawr Pa 19010
Jeff McCabe Upper Merion Pd P O Box H King Of Prussia Pa 19406
Edwin Mcaffee Edna Niccolucci 2703 Beulah St Philadelphia Pa 19148
Linda Mcafferty 5014 Florence Ave Philadelphia Pa 19143
Verna Z Mcafferty 12 Thomas Ave Butler Pa 16001
Thomas D Mcaffrey Road 3 Box 198 Hollidaysburg Pa 16648
David J Mcaffrey 516 5 Beacons Ct Bensalem Pa 19026
Mabel Mccain
Elrod M Mccain Emlen St 6733 Apt 215 Philadelphia Pa 19119
John R Mccain 910 Twyckenham Rd Media Pa 19063
Camilla Mccall 902 Waverly Street Philadelphia Pa 19147
William M Mccall Box 538 Waverly Pa 18471
Jack E Mccallen Dollaras R. Mccallen 1450 West Chester Pike West Chester Pa 19380
Sara Mccallum Williamsport Pa 17701
Margaret Mccann Heatherbank 745 Chiques Hill Rd Columbia Pa 17512
Francis Mccann 9071 Millcreek Rd Apt J17 Levittown Pa 19054
Steven A Mccants
June T Mccants 940 N 12Th St Serv.Date: 05/02/91 Philadelphia Pa 19123
Kevin Mccardle
Nancy Mccarrel
Malcolm Mccarrell 715 E Beau St 1 021 Washington Pa 15301
Michael G Mccarter Mccarter Barbara Anne Berwyn Pa 19312 370533080A
Michael Mccarter 1112 Cynry Dr Berwyn Pa 19312
J B Mccarthy 550 N Monroe St Butler Pa 16001 250720790A
John J Mccarthy 200 Meyran Ave Ste 320 Pittsburgh Pa 15213
James L Mccarthy
Maria G Mccarthy 20 S Market St Mt Carmel Pa 17851
Mary T Mccarthy 1921 Noblestown Rd Pittsburgh Pa 15205
Helena K Mccarthy 533 S 55Th St Philadelphia Pa 19143
Daniel Mccarthy
Charles A Mccarthy Elizabeth F Mccarthy 612 Cherokee St Bethlehem Pa 18015
Orlo H Mccartney C/O David Goodwin Atty P O Box 673 Sharon Pa 16146
James Mccarty 544 W Cheltenham Ave Philadelphia Pa 19126 370533100A
Grace P Mccarty 1625 Wallace Philadelphia Pa 19130
Jeannette M Mccarty 1747 W Chester Pk # 2 Haverwood Havertown Pa 19083
Joseph H Mccauley Kathryn H Mccauley R D 3 Rockwood Pa 15557
Theodore W Mccauley Michigan Ave Swarthmore Pa 19081
Diane J Mccausland 6005 Palmetto St Philadelphia Pa 19111
Joedda B Mcclain 913 Beech Avenue Pittsburgh Pa 15233
David Mcclaine Rr 1 East Brady Pa 16028
B M Mcclaine Wehrer 329 N 13Th St Reading Pa 19604
Eric Mcclane
Sam Mcclary
Richard A Mcclatchy Marianne Mcclatchy 647 Heatherwood Rd Rosemont Pa 19010
Eric T Mcclatchy 641 Andover Rd Newtown Square Pa 19073
Earl W Mcclleaf P O Box 242 Rouzerville Pa 17250
Nellie M Mccllean Gwendolyn Williams 2102 B S John Russell Cir Elkins Park Pa 19117
Scott Mccllester Mark Mccllester Rd 1 Box 102 Rosedle Johnstown Pa 15906
Brian G Mcclellan 231336198A
Lisa Mcclellan 35 S Locust St Lititz Pa 17543
William Mccllland 1804 Oblock Rd Pittsburgh Pa 15239
Anna Mccllland Pennypack Pa
Isabel Mccllland Redstone Presbyterian Home 787 Goucher St Johnstown Pa 15905
Thomas Mcclendon 2600 Welsh Rd #48 Philadelphia Pa 19152

Ethel McClintock 1251 Rose Tree Rd Media Pa 19063
Mary McClintock 205 First Ave Rouseville Pa 16344
William J Mcclloskey 1542 S Etting Street Philadelphia Pa 19145
Sheila Mcclloskey 165 Dorothy Drive McKinney Tx 75069
Diann C Mccluckin 211 East Leamy Ave Springfield Pa 19061
Charles W Mcclung Evelyn M Mcclung 729 Winchester Rd Broomall Pa 19008
Anna H Mcclung 2206 Brandywine St Philadelphia Pa 19130
Robert McClure 600 Grant Street 41St Floor Pittsburgh Pa 15219
Anna McClure 722 Cedar Ave Pittsburgh Pa 15212
Jeffrey L McClure 4437 Garyway Chambersburg Pa 17201
Anna McClure 722 Cedar Ave Pittsburgh Pa 15212
Thomas McClure 170 Roboda Blvd Royersford Pa 19468
Mcclurg M Rand Company 983 Old Eagle School Rd Wayne Pa 19087
Bernice McClurkin 2010 Franklin Ave Harrisburg Pa 17109
Mary McCluskey Pa
William R McCluskey 2332 Wilder St Philadelphia Pa 19146
Mary Mcoach
Daniel Mccolligan Rd 2 Box 166B Nicholson Pa 18446
Aleasia A Mccollough 1623 Lincoln Ave Prospect Park Pa 19076 020170490A
Samuel J Mccollum 1510 W Chester Pike Havertown Pa 19083 370533100A
Helen M Mccollum 5101 N Camal St Apt E6 Philadelphia Pa 19141
Tom Mccollum Vilet Mccollum 3956 Amberton Court Doylestown Pa 18901
Mat Mccomb
Ra Mccomb
Josephine Mccombie 117 Airport Rd Indiana Pa 15701 250965404A
Keith Mcconnell
Elinor J Mcconnell 2110 Cypress Drive McKeesport Pa 15131
Joseph E Mcconnell
S P Mcconnell 5912 Ridge Avenue Philadelphia Pa 19128
Olive E Mcconnell Vintondale Pa 15961
Robert Mcconnon Martha Mcconnon 28 Eden Roc Village 2 New Hope Pa 18938
Sally Mccoombs Rd 3 Box 30 Sugar Grove Pa 16350
Steven Mccormick 706 Levick Street Philadelphia Pa 19111 231319849A
Donna Mccormick 401 Dartmoore Rd Schwenksville Pa 19473
Elizabeth J Mccormick 7 Irving Road Wallingford Pa 19086
Heather S Mccormick 434 Ridgeway Ave Greensburg Pa 15601
Laura Mccormick 3340 Loughbow Drive Pittsburg Pa 15235
Marie L Mccormick 1108 Chartiers Ave Pittsburgh Pa 15220
Patricia Mccormick 410 15Th St Honesdale Pa 18431
Anna Mccoury R 2 Oxford Pa 19363
Dan Mccoy Rd #2 Waynesburg Pa 15370 250720790A
John Mccoy 1321 Church St Reading Pa 19601
Mary Mccoy
Lillian J Mccoy 5238 Walnut St Philadelphia Pa 19139
Goldie Mccoy 400 Sharon Ave Sharon Hill Pa 19079
John J Mccoy 1147 Villa Nova Ave Swarthmore Pa 19081
John Mccoy Bartram Pa
E T Mccracken 794 Garden St Meadville Pa
William J Mccracken Mr2 Box 867 Nw Kensington Pa 15068
Lynn W Mccray 411 Woodcrest Rd Strafford Pa 19087
Linda F Mccray 5051 N 8Th St Philadelphia Pa 19120
Bernie A Mccrea C/O Gill 607 E 6Th Clearfield Pa 16830
James Mccrea Kathy Mccrea 1335 N 12Th St Reading Pa 19601
Margaret Mccready 811 3Rd Av 2F New Brighton Pa 15066
Benson C Mccreary Rose Marie Rd 1 Box 200 Manns Choice Pa 15550
Garry M Mccrink 4714 Loring St Philadelphia Pa 19136
Rose B Mccrossen R D 4 Box 196 Dallas Pa 18612
Rose B Mccrossen R D 4 Box 196 Dallas Pa 18612
Rose B Mccrossen R D 4 Box 196 Dallas Pa 18612
Rose B Mccrossen R D 4 Box 196 Dallas Pa 18612
Rose B Mccrossen R D 4 Box 196 Dallas Pa 18612
Theresa Mccrossin 232825878A
Rosemary Mccrossin
Henry Mccullar 205 Forbes Ave Pittsburgh Pa 15222
Mary V Mccullaugh 521 E 23Rd St Chester Pa 19013 236003046D
Richard Mcculler
Agnes C Mcculley 318 W 5Th Cherryville Pa 17966
Ernest Mcculloch
George Mccullough 521 E 23Rd St Chester Pa 19013
Hugh Mccullough Rd 3 Charlerio Pa 15022
Lawrence H Mccullough 2523 7Th Ave Beaver Falls Pa 15010
Gemma Mccullough St Martins Hall Rm 1022 Duquesne University Pittsburgh Pa 15282
Frances V D Mccullough 4Th & Washington Street Apartment 5-H Pa 19601
Charles R Mccullough
Isaac Mccullough 504 S Lansdowne Ave Yeadon Pa 19050
J T Mccullough Kittanning Pa 16201
Tanisha Mccullough 1406 Pennsylvania Ave Pittsburgh Pa 15233
John Mccullough
Judith L Mccumber Michael A Rylan
James H Mccune Phyllis H Mccune Apt A209 238 Street Road Southampton Pa 18966
James D Mccune Pa
Molly Mccurdy Catherine Mckee 545 Devon Road Camp Hill Pa 17011
Donald Mccurdy Margaret Mccurdy 12 B Prospect Warren Pa 16365
Mary Mccusker
Mary A Mccutchen 4744 N Camac St Philadelphia Pa 19141 370533100A
James Mccutchen
Walter S Mcdanel A Mcdanel Rd 1 Old Blackhawk Rd Beaver Falls Pa 15010
Alvena Mcdaniels 29 N Felton Ave Philadelphia Pa 236003046D
Matthew H Mcdarby April E Mcdarby 679 Walnut St Emmaus Pa 18049
Mcdermot
James J Mcdermott 36 W Main St Apt 106 Souderton Pa 18964
Lisa Mcdermott 7300 Old York Rd Philadelphia Pa
Mcdermotts Appraisal Service 23 Driscoll Street Plymouth Pa 18651
Mcdvitt And Street 650 Cherrington Parkway Coraopolis Pa 15108
Cindy Mcdonald 230 9Th Street Renovo Pa 17764 230961349A
Anna M Mcdonald 231336198A
Ted Mcdonald
Don Mcdonald 840 Tennis Ave Ardsley Pa 19038
Mary E Mcdonald 2720 Royal Rd Lancaster Pa 17603
Earl G Mcdonald 5115 Margaret Morrison Box 573 Pittsburgh Pa 15213
Alison Mcdonald 11Th & Walnut Street Room 293 Philadelphia Pa 19107

Gene Mcdonald
 Gates Mcdonald 730 Holiday Drive Pittsburgh Pa 15226
 Lois J Mcdonald Pleasant Hills Chrysler Plymou 600 Clairton Blvd Pgh Pa 15236
 Jeanna McDonnell 2059 Swarr Run Rd Lancaster Pa 17601
 E Mcdonough
 Richard M Mcdonough 11 York Avenue Towanda Pa 18848
 Gloria Mcdonough
 Lucille B Mcdonough 408 Glen Arden Drive Pittsburgh Pa 15208
 Mcdonough Caperton
 Deborah K Mcdougal
 Agnes M Mcdougall 38 Chilton Havertown Pa 19083
 Nancy Mcdougan
 Joan F Mcdowell 160 Main Street Conemaugh Pa 15909
 Joanne Mcdowell 315 North 9Th Street Darby Pa 19023
 Paul J Mcdowell 201 Lochlmond Rd Philipsburg Pa 16866
 Wilma J Mcdowell 118 Summer St Butler Pa 16001
 A M Mcdowell Apt 106 Rosemont Presbyterian Village 404 Cheswick Place Rosemont Pa 19010
 Jack Mceachern 403 E Myrtle Trevoese Pa 0 231717558A
 Sandra Mcelhimney Village Shires Center #C-7 Rt 532 Holland Pa 18966
 Patrick F Mcelrath 635 York St York Pa 17403 370533080A
 David Mcelwee 405 Creamery Road Quakertown Pa 18951
 Helen D Mcelwee 1 Chelton Rd Havertown Pa 19083
 Charlotte N Mceneaney 2 Morris Ln Bryn Mawr Pa 19010
 Janine Mcerlane Elaine Mcerlane 108 Rose Wood Court Downingtown Pa 1935
 Selvin Mcewan 407 N Water St Lancaster Pa
 Frank Mcewen
 William N Mcewen Rd 7 Box 7250 Mercer Pa 16137
 Sherwood Mcfadden 5713 Pine St Philadelphia Pa 19143
 Bernadette A Mcfadden 223 Hummingbird Ln Bensalem Pa 19020
 Martin J Mcfadden 102 East Catawissa Nesquehoning Pa 18240
 Charlotte Mcfadden 252 Belmont Ave Doylestown Pa 18901
 George Mcfadden 1248 Pennsylvania Ave Orelan Pa 19075
 Meredith Mcfadden 1735 Webster Street Philadelphia Pa 19146
 Maimie A Mcfarland
 Willie Mcfarland
 James Mcfarland Pa
 Paul P Mcfarland
 Andrew Mcfarland 1333 S 22Nd St Philadelphia Pa 19146
 Dennis A Mcfarlane 427 Brook Dr Spring City Pa 19475 370533100A
 Margaret Y Mcfate
 Nellie Mcfee Philadelphia Pa 19144
 Robert MCFeeley 1527 Richard Ave Bethlehem Pa 18018
 L MCFerren
 Roberta Mgeady
 James J MCGahan Altoona Pa 16603
 Kathleen MCGall
 Cecelia L MCGann 2030 Tilghman St Allentown Pa 18104 370533100A
 Samuel W MCGarra 1945 Fox Chapel Road Pittsburgh Pa 15238
 Eileen M MCGarvey 143 Grandview Rd Ardmore Pa 19003
 Daniel MCGarvey 433 Laschwood Rd Springfield Pa 19064
 Ruth K MCGeary 577 Baeder Road Jenkintown Pa 19046
 Henry A MCGee Box 70 Rte 1 Oil City Pa 16301
 Kenneth E MCGee Duane M Geesaman 1108 Granada Ln Mechanicsburg Pa 17055
 Joe MCGee
 Janet T MCGeehan
 Helen MCGeehan 3210 Gilham St Philadelphia Pa 19149
 Bessie V MCGeorge 749 Maple Street Rochester Pa 15074
 Peter MCGeough 1500 Walnut St Philadelphia Pa 19103
 Marie C MCGettigan 2801 Winchester Ave Philadelphia Pa 19136
 John F MCGettigan William Henry Apts. Ivy 3 Malvern Pa 19355
 Hannah MCGettigan
 MCGettigans Corp Plng Svc 3 Franklin Bus Ctr/1St Fl 834 Chestnut St Philadelphia Pa 19107
 Hugh A MCGhee 1000 Pine Road Sharon Hill Pa 19079
 MCGil Specialized Carriers
 Horace MCGill Janet MCGill 2600 S 80Th St Phila Pa 19153
 Michael P MCGillaway 9048 Wesleyan Rd Philadelphia Pa 19136
 James MCGinley Bates Auto Body Box 31 Mammoth Pa 15664
 Roseann M MCGinley 1507 S Dover Street Philadelphia Pa 19146
 Theodore MCGinley Umpd 175 W Valley Forge Road King Of Prussia Pa 19406
 James M MCGinn P O Box 422 Warrington Pa 18976
 MCGinn Services P O Box 41912 Philadelphia Pa 19101
 Catherine MCGinness
 Kimberly A MCGinnett 11978 Main St E Springfield Pa 91091
 Shawn MCGinnis 310 Station St Apt 2A Imperial Pa 15126 370533100A
 Mary MCGinnis 732 Moosic St Scranton Pa 18505
 Anna MCGinnis 106 Venango St Johnstown Pa 15905
 Richard MCGinty 4026 Lydia St Pittsburgh Pa 15207
 Alice MCGivern 413 S Broadway Scottdale Pa 15683
 Charles MCGlaughlin Mary Rd #2 Edinboro Pa 16412
 Betty MCGlinchey 1442 S 28Th St Philadelphia Pa 19146
 Terry MCGlenn
 John P MCGlone 833 Butler Ave Doylestown Pa 18901
 Warren MCGlone 1413 N Redfield Philadelphia Pa 19151
 Carlos MCGlotten Pa
 Mark D MCGoldrick 240 Pugh Road Wayne Pa 19087 370533100A
 J F MCGonigal Pa
 James E MCGonigal Dorothy M MCGonigal 6620 Walker St Philadelphia Pa 19135
 MCGorry Associates One E Church St Bethlehem Pa 18018 370533100A
 Danielle J MCGough 1123 Rambler Avenue Pottstown Pa 19464
 Caroline MCGovern 14 Thomas Ave Bryn Mawr Pa 19010 231352688A
 William MCGovern 295 Yosemite Drive Pittsburgh Pa 15235
 Joseph MCGovern 70Th Ave And Old York Rd Philadelphia Pa 19126
 Marc P MCGovern T 147 Continental Courts Bellefonte Pa 16823
 Mary MCGovern Main Swatara Pa 17111
 Anna E MCGovern 1818 E Butler Pike Ambler Pa 19002
 Virginia A MCGovern 412 E Market St Pottsville Pa 17901
 Brendan H MCGowan
 MCGowan
 Thomas J MCGrail P O Box 7994 Pittsburgh Pa 15216
 Donald MCGran Mary MCGran Rock Glen Pa 18246
 P MCGrath P O Box 41966 Philadelphia Pa 19103
 Emmett MCGrath
 Irene A MCGrath Marlene K Purdue 125 Northampton St Bangor Pa 18013
 Jean MCGrath
 Joseph P MCGrath 3915 Walnut St Philadelphia Pa 19104
 Edward MCGrath 72 W Saber Street Philadelphia Pa 19140
 Mary MCGraw 323 16Th Street Honesdale Pa 18431
 MCGraw Hill Economics
 MCGraw-Hill Inc 13311 Monterrey Ave Blueridge Summit Pa 17294
 Terrence MCGregor 1406 Highland Ave Ft Washington Pa 19034
 Valentine R MCGroggan 125 Chapman Rd Doylestown Pa 18901
 Helen K MCGuigan 1030 Woodberry Road New Kensington Pa 15068
 Carolyn MCGuigan P.O. Box 123 Glenmore Pa 19343
 Gertrude M MCGuire
 James P MCGuire Nora MCGuire 2933 Knorr St Philadelphia Pa 19149
 Maurice J MCGuire 214 River St Scranton Pa 18505
 Mary MCGuire 313 N Jordan Allentown Pa 18102
 MCGuire Afb
 William MCGurrian
 Mchale
 George B Mchugh Box 138 Kresgeville Pa 18333
 Patrick M Mchugh Box 149C Rd 2 Zionsville Pa 18092
 Linda Mchugh 513 Jessup Ave Dunmore Pa 18512
 Mci Telecommunicati 800 Service Po Box 37136 Pittsburgh Pa 15250
 Mci Telecommunications P O Box 371355 Pittsburgh Pa 15250 230961349A
 Mabel W Mcilrath Harr W Shadle 381 Second St Leechburg Pa 16565
 Anthony J Mcinaw 130 N. Second St. Apt. B-8 Souderton Pa 18964
 Stanley A McIntire 517 E Park Ave Altoona Pa 16601
 James McIntosh 250969449A
 Alan H McIntosh 2668 E Market St Rm 7-E York Pa 17402
 Samuel McIntosh
 George M McIntyre Continental Bank 812 Goshier Rd Apt B 30 West Chester Pa 19380
 Roy C McIntyre 808 W First St Oil City Pa 16301
 Robin McIntyre Rt 413 1110 Oakland Ave Levittown Pa 19056
 Andrew M McIntyre 6702 Gallowhills St Philadelphia Pa 19104
 McIntyre Design 143 Bridgetown Pike Langhorne Pa 19053
 W Mckamey 625 Willow Bank Street Bellefonte Pa 16823
 Clifton Mckandles
 Vickie L Mckave 537 Minor Street Reading Pa 19602
 Levan Mckay 7245 Bennett St 57 Pittsburgh Pa 15208
 Myles F Mckean 3 Pennsylvania Ave Franklin Pa 16323
 Marian Mckechnie Rd 1 Box 212 Cavalier Nd 58220
 John J Mckee 56 Clover Street Altoona Pa 16602
 Darlene Mckee Ryan Carpenter Pa 19480
 F X Mckee 2558 Murray Ave Huntingdon Valley Pa 19006
 William Mckee 34E 24Th St Chester Pa 19013
 Mckee Stewart 275 Curry Hollow Rd Pittsburgh Pa 15236
 Dorothy M Mckeefrey 156 Parkfel Ave Pittsburgh Pa 15237 431104396A
 Mckeesport Prescription Center 2301 Versailles Avenue Mckeesport Pa 15132
 Arthur Mckeevey % John B Schaner Box 822 Lewistown Pa 17044
 James J Mckeithan 6417 N Sydenham St Philadelphia Pa 19126
 Sean Mckelay
 Maureen Mckelvey 3023 Hale Street Philadelphia Pa 19149 941737782A
 Douglas Mckelvy
 Tanesha Mckendrick 311538725A
 Margaret S Mckendry Margaret L Mckendry 520 Briarwood Ln State College Pa 16803
 Richard C Mckenion 1913 Bellvue Road Harrisburg Pa 17109
 Marylen Mckenna 39 Providence Ave Doylestown Pa 18901
 Alex G Mckenna
 Elizabeth Mckenna 123 Quarry St Mount Pleasant Pa 15666
 Fred I Mckenzie Carolyn Mckenzie Lachemayer P O Box 1403 Clearfield Pa 16830
 Virginia Mckenzie 69 Trestle Brook Dr Nashua Nh 3062
 Thomas Mckee 21 N Penn St Clifton Hts Pa 19018
 William J Mckibben 1617 Beaver N S Pittsburgh Pa 15233
 Thomas F Mckiernan Joann 19 Wedgewood Dr Pottstown Pa 19464
 Watie Mckinley
 Edward B Mckinley 52 Walton Av Ardmore Pa 19003
 Isabelle Mckinley 3000 N 5Th Philadelphia Pa 19133
 Michael G Mckinney 929 Falcon Rd St Marys Pa 15857
 Joel Mcknight 1820 Village Green Dr Clairton Pa 15025
 Druce Mcknight Pa
 Kenneth Mcknight Philadelphia Pa
 Edward L Mckrisky Natrona Pa 15065 370533100A
 John Mclafferty Anna Mclafferty 6008 Butler St Pittsburgh Pa 15201
 Patricia M Mclain 846 A Windermere Ave Drexel Hill Pa 19026
 Bertha J Mclaine 6230 Pine St Philadelphia Pa 19143
 Marlene Mclaughlin 231336198A
 James Mclaughlin 810 Williams Ave Connellsville Pa 15425 370533100A
 Timothy P Mclaughlin 941 South Ave Apt 87 Secane Pa 19018
 Amy L Mclaughlin 2128 Mt Vernon St Philadelphia Pa 19130
 Kevin J Mclaughlin 918 Pine Street Philadelphia Pa 19107
 William C Mclaughlin 125 Blacksmith Rd Camp Hill Pa 17011
 William E Mclaughlin Winifred M Mclaughlin 717 5Th Avenue Junieta Altoona Pa 16602
 James M Mclaughlin Rd 2 Box 186 Brookville Pa 15825
 Francis J Mclaughlin P O Box 655 214 Holland Rd Holland Pa 18966
 Carol Mclaughlin 3013 Wachter Avenue Lower Burrell Pa 15068
 Carol Mclaughlin 200 Commerce Dr New Cumberland Pa 17070
 John V Mclaughlin 150 E Center Street Nesquehoning Pa 18240
 Linda E Mclaughlin 1511 Grove Ave Jenkintown Pa 19038
 Laura K Mclaughlin Pa
 Michael Y Mclaughlin 450 5Th Avenue Brockway Pa 15824
 G Mclaughlin 204 Cambridge Ln Newtown Pa 18411
 Gary Mclaughlin
 June L Mclaurin Lester Mclaurin Address Unknown
 Donna O Mclaurin Pa
 Jacqueline Mclean 1509 S 53Rd St Philadelphia Pa 19143
 Marie M Mclean Gregory J Mclean 6107 N 8Th St Philadelphia Pa 19120
 L J Mclean 10 Violet Lane Westgrove Pa 19390
 Mclean
 Patricia Mclean Pa
 Michael Mcleanon Rd 1 Box 493B Cafferty Rd Upr Blk Eddy Pa 18972 370533080A

John Mclearron 629 S 27Th St Philadelphia Pa 19146
Helen Mclelan Phila Pa 19144 370533100A
Mclennan Comm College
Jodi M Mcleod 1000 Harvard Way #38 Reno Nv 89502
Thomas C McMackin 12 Logpond Dr Hatboro Pa 19044 231336198A
Susan M McMackin 3801 K Logans Ferry Rd Pittsburgh Pa 15239
Patrick C McMahan 6321 N 13Th St Philadelphia Pa 131624203A
Patrick McMahan 6321 N 13Th St Philadelphia Pa 136022042A
Peter McMahan 4115 Markland St Philadelphia Pa 19124
Lori McMahan
Martha G McMahan 830 1/2 Arch Street Williamsport Pa 17701
Mcmahan Assoc Inc 607 Easton Road Willow Grove Pa 19090
Michael McMakin 1016 Market St Marcus Hook Pa 19061
Dennis Mcmamara R 2 Box 185Aa Hbg Pa
A H Mcmannis North Girard Pa
Jessie Mcmannis North Girard Pa
William J Mcmannis North Girard Pa
Alice Mcmanus 634 Baron Dekalb Road Wayne Pa 19087
Thomas Mcmanus 19 Hybird Road Levittown Pa 19056
Bessie Mcmanus 2507 N 18Th Philadelphia Pa 19132
Leo Mcmaster Rd2 New Oxford Pa 17350 230952300
Robert D Mcmaster % Us Air Inc Grtr Pittsburgh Intl Airport Pittsburgh Pa 15231
R Mcmeekan
Margaret Mcmenamin 2270 Riverbend Cir Allentown Pa 18103
Charles J Mcmenamin 4205 Chalfont Pl Philadelphia Pa 19154
Mary E Mcmenamin 2419 Meredith Street Philadelphia Pa 19130
Sally Mcmenamin 453 Rhawn St Philadelphia Pa 19111
Daniel Mcmenamin
Eric Mcmichael
Mcmillen
Terald E Mcmillern 100 Southwood Dr Uniontown Pa 15401 370533100A
Thomas C McMinn 330 Parkwood Dr Mars Pa 16046
Catherine E McMinn 812 Chalmers Place Pittsburgh Pa 15243
Joseph McMull Mildred McMull 6646 Ditmar St Philadelphia Pa 19135
Frances McMullen % Father William Seifert 730 W Broad St Bethlehem Pa 18018
Jack C Mcmurtrie 2418 South Fountain Allentown Pa 18103
Wesley F Mcmurtrie 818 Highland Ave Bethlehem Pa 18018
Kelly Mcnabb
George Mcnair 1140 W Norris St Chester Pa 19013
William Mcnall
Anna M McNally
Mcally
Katherine McNally Janet McNally 408 Fitzpatrick Ln Hellam Pa 17406
Mcally Wellman Seminar 4800 Grand Avenue Pittsburgh Pa 15225
Thomas Mcnamara Nissan Motor 915 Spruce St Phila Pa 19107
John Mcnamara 2128 Grant Ave Apt 18 Philadelphia Pa 19115
Danielle D Mcnamee 501 Sharon Ave Apt Sharon Hill Pa 19079
Oneita G Mcnamee 836 Guenther Ave Yeaton Pa 19050
Alvin E Mcnaughton Rd 1 Elliottsburg Pa 17024
Dorothy M Mcneal 5728 Hazel Ave Philadelphia Pa 19143
Thos Mcnees DbA Rollerworld Skating Rink Box 308 Buck Hi Fls Pa 18323
Mcnees Wallace & Nurick P O Box 1166 Harrisburg Pa 043349012A
Kyrell Mcneil 5008 Mckean Ave Philadelphia Pa 19144
Robert Mcneil 619 Pear St Reading Pa 19601
Mcneil Pharmaceutical Spring House Pa 19477
Stacy Mcneill 1529 Brushton Avenue Pittsburgh Pa 15235
Leah Mcneilly 2316 Geneva Ave Glenside Pa 19038
Thomas J Mcnellis % B G Balmer & Co Inc Daylesford Plaza Ste 300 Paoli Pa 19301
Diane T Mcnevin 1901 West Chester Pk Apt #F1 N Havertown Pa 19083
G J Mcnichol 5746 Village Lane Doylestown Pa 18901
John F Mcnichol Joan F 500 Kenwood Road Drexel Hill Pa 19026
Francis J Mcnierney 21 Hill Street Manor Pa 15665
Ronald Mcnulty 6731 Short Lane Upper Darby Pa 236003046D
Rebecca T Mcnulty 53 Edson St Eldred Pa 16731 431104396A
Robert Mcnulty Anne G McNulty
Mcp Emerg Serv 5000 Franklin Ave Philadelphia Pa
Mcp The Medical College 3300 Henry Ave Philadelphia Pa 19129
Treava Mcphail 2226 N Bancroft St Philadelphia Pa 19132
James L Mcpoland 5427 Wellsley St Pittsburgh Pa 15206
B J Mcpoyle 325 Riverview Drexel Hill Pa 19026
J Mcquade
Patricia Mcquaid 1414 N Negley Ave Pittsburgh Pa 15206
Patricia M Mcquaid 1414 N Negley Avenue Pittsburgh Pa 15206
Nellie Mcqueen 1319 S Napa St Philadelphia Pa 19146
Jeannie M Mcqueen Pa
Donald Mcquillan P O Box 114 Morrisville Pa 19067
Bruce Mcquiston P O Box 115 Jackson Center Pa 16133
Curtis Mcrae 311538725A
S Mcrae
Lonnie Mcriley Psh
Mcrossen Vha Box 196 Rd 4 Dallas Pa 18612 131624203A
Robert Mcsloy 608 Edsion Ave Philadelphia Pa 19116
Michael J Mcswiggan
Mary Mctague 20 W Highland Philadelphia Pa 19118
Noreen T Mctamney 4709 Leiper St Philadelphia Pa 19124
Edythe F Mcvay Attn Country Meadows 3570 Washington Pike Bridgeville Pa 15107
Aaron W Mcveigh 3903 Colonial Avenue Erie Pa 16506
Donald P Mcvey 4131 Spring Valley Rd Harrisburg Pa 17109
Joyce Mcwilliams 1026 Wayne Ave Indiana Pa 15701 370533100A
Daniel T Mcwilliams Mark Mazzanti Paoli Exec Green Paoli Pa 19301
Mdac
Mds Laboratories
Mds Laboratories In 4418 Pottsville Pike Reading Pa 19605
Mary Meadows
Jean S Meadows Otto S Meadows 143 Harvey St Philadelphia Pa 19144
Gary W Meadows P O Box General Delivery Cambridge Springs Pa 16403
Martha J Meagher 9913 Brown Mill Rd Greencastle Pa 17225
Mary W Meagher 1409 Bower Hill Road Pittsburgh Pa 15243
Richard K Means Pink House Road Sewickley Hts Pa 15143
Joyce A Means S&T Bank
Sadie Mearns Saw Mill Rd Newtown Square Pa 19073
Mears & Smith 127 N Main St Greensburg Pa 15601 230961349A
Mears & Smith 127 North Main St Greensburg Pa 15601 370533100A
Sambath Meas Mrs Ron Roem 410 W Duncannon Street Philadelphia Pa 19120
Mary Mease 211 Front St Apt 12 Hellertown Pa 18055
Bertha M Mease R 4 Lebanon Pa 17042
Mechanics Choice
Joseph A Mecheski Rd 2 Po Box 316 Wellsboro Pa 16901
June P Meck 111 Dwight St West Lawn Pa 19609
Jean R Meck Carolyn J Meck 648 Lehigh Avenue Lancaster Pa 17602
Su Meck
Charles Meck Elaine K Meck Unknown
Leroy C Meckes 1914 E Focht Ave Allentown Pa 18104
Meckler 250969449A
Med Ctr Beaver Bx 90219 Beaver Pa 15009
Phila C Med Philadelphia College Oste 4190 City Ave Collection Dept Phila Pa 19131
Medela Inc
Stephen Medence Box 407 Rd 8 Blue Barn Rd Allentown Pa 18104
Medi Plan
Media Health Care 11 Ninth Street Reading Pa 19601
Rocco A Mediate
Medical Audio Video
Medical Center
Medical Center Of Bustleton 9622 Bustleton Ave Philadelphia Pa 19115
Medical College Hospitals Elkins Park Pa
Medical College Of Pa Hosp P O Box 8500 Philadelphia Pa 19178
Medical Copy Service 1315 Walnut St Philadelphia Pa 19107
Medical Devices Reg 311538725A
Medical Economic
Medical Eye Bank
Medical Group Of Corry 315 York St Claim No 130Pplr61876 Corry Pa 16407
Medical Neurologists Assoc P C % Kasky Agency 3757 Library Rd Ste 200 Pittsburgh
Pa 15224
Medicare
Medicare Overpay
Medicine Shoppe 33 E Street Rd Feasterville Pa 19053
Medicine Shoppe Listed As The Medicine
Bertha Medley 47 E Sharpnack Street Philadelphia Pa 231253755A
Eleanor Medley 3850 Woodhaven Rd Apt 1003 Philadelphia Pa 19154
Albert A Medoro
Edward J Meehan 139 Conestoga Rd Wayne Pa 19087
Kevin W Meehan
James C Meekam Mary K Meekam 1069 Kirk Rd Boothwyn Pa 19061
Aaron Meeker
James J Megahan 106 Hudson Ave Altoona Pa 16602
Megatek Corporation Pa
Megatrel Computer Corp 250969449A
Michael G Mehaffey Molly A Mehaffey 1522 Queen Ln Lancaster Pa 17601
Raymond Mehal Rd 1 Box 358 Emlestown Pa 16373
Margaret Mehler 32 Durand Road Huntingdon Valley Pa 19006
Loretta Mehling % Gelvin Jackson & Starr Inc 704 North Main St Meadville Pa 16335
Far Mehran
Robert Meighan C/O Life Plan Fincl 1489 Baltimore Pk Sprngfld Pa 19064
Mark Meigs 332 S 21St Street Philadelphia Pa 19103 230758070A
Mariette Meiliehwhang Hill Hse Rm 358 3333 Walnut St Philadelphia Pa 19104
Anita Meinart
Michelle M Meinhart Erie Pa 16505
Frank D Meinweiser Catherine J Meinweiser Route 309 Cresco Pa 18326
Pauline Meisel 314 Iseminger Street Philadelphia Pa 19107
Frank A Meisel Grace M Meisel 1001 Easton Rd Regency Park Tower Apt 717 Willow
Grove Pa 19090
Marie W S Meissner 1343 W Baltimore Pk Granite Farm Wawa Pa 19063
Ruth E Meister Ruth A
Todd Meister 1209 W Beaver Avenue State College Pa
Robert K Meiswinkle 4706 Penn Street Philadelphia Pa 19124
Rose Meitner 2715 Murray Ave/#615 Pittsburgh Pa 15217
Blythe Mekay C/O T Walker 2894 New Hanover Square Road Gilbertsville Pa 19525
Michael P Mekenie R D 2 Box 198 Myerstown Pa 17067
R D Melang
Edward Melanson 229 N Shippen St 1 Lancaster Pa 17602
Melco 311538725A
Leonardo Melendez 2507 N Marshall St Philadelphia Pa 19133
Alvara Melgarejo P O Box 62 Stroudsburg Pa 18360
Melinda Sue Garrett Tr
Janice J Mell 502 Martin Ave Reading Pa 19601
Paul E Mell Rd. #2 Shippensburg Pa 17257
David Mell 1919 No Masher St Philadelphia Pa 19104
Arthur Mellinger P O Box 1269 Lancaster Pa 17603
Edward A Mellish 214 Capital St Apt A1 Pittsburgh Pa 15226
Mellon B East Mellon Independence Center P O Box 13883 Philadelphia Pa 19101
Mellon Bank Mellon Bank Center 4 Philadelphia Pa 19102
Mellon Bank 501 Holiday Dr P O Box 610 Pittsburgh Pa 15230
Mellon Bank East Mellon Bank Center Philadelphia Pa 19102
Mellon Bank East Room 850 Appraisal Section Pittsburgh Pa 15259
Mellon Bank East Na Aim 199-4490 7Th & Market Street Philadelphia Pa 19101
Mellon Bank N A One Mellon Bank Center Room 400 Pittsburgh Pa 15258
Mellon Financial Services
Mellon Int
George C Mellors Box 84 Mt Pleasant Pa
Gilles Meloche 2591 Corteland Drive Pittsburgh Pa 15241
Mildred S Melton 198 Main St Kingston Pa 18704
Melton Inc Assoc Inc
Mary Melusky Box 456 Po Gen Del Pottsville Pa 17901
Joseph Melvin C/O Robert Gillard 2304 Boyd Rd Levitwn Pa 19047
Deborah Melvin 620 Stafford Ave Scranton Pa 18505
Donald W Melycher 345A S Harmony Rd Kingsley Pa 18826
Memorex Te
Memorial Guardian Plan Inc 2090 Linglestown Rd Harrisburg Pa 17110
Memorial Hosp 325 S Belmont St York Pa 17405
Memorial Osteopathic Surgical Center Of York P O Box 3498 York Pa 17402
Thomas Memzies 7809 Hampton Dr Morrisville Pa 19067
Cathy J Mendez 23 W 2Nd Street Hummelstown Pa 17036
Mendelovici Herman Rovner Assoc Benjamin Fox Pav St 523 Jenkintown Pa 19046
Jacqueline N Mendels

Nicole E Mendelsohn 410 Hilbrook Rd Bryn Mawr Pa 19010
 Evelyn Mendez 315 S Queen St York Pa 17403 370533100A
 Mendinsky Pa
 Derick A Menefee Pa
 John Meneskie 423 Main Broadway Carnegie Pa 15106
 Meng Lian Sun 7565 Sherwood Rd Philadelphia Pa 19151
 George Menge James Menge 6035 Hegerman St Philadelphia Pa 19135
 Kevin E Mengel 3505 Wellesly Ct Newtown Square Pa 19073
 Menley & James 1500 Spring Garden Street Philadelphia Pa 19101
 Auty M Mennecke 1014 E 4Th Street Erie Pa 16507 370533100A
 Rose Mennecke 1009 Filmore Ave Erie Pa 16505
 Frank Menovich 924 Snyder Ave Scranton Pa 18504
 Thomas E Mensinger Sandra L Mensinger 48 E Oak Street Hazelton Pa 18201
 Kathryn L Mento Pa
 Charles R Mentzer Theresa Mary Mentzer 1710 Perkimen Ave Reading Pa 19602
 Anna C Mentzer 401 7Th Ave Juniata Pa 15431
 Julia Menzak C/O Orangeville Manor Orangeville Pa 17859
 Melinda A Mercaldo
 Cynthia Mercer 7902 Provident Road Philadelphia Pa 19150 370533100A
 Wm M Mercer P O Box 8500 S-1765 Philadelphia Pa 19178
 Glenn C Mercer 1428 N Hirst Street Philadelphia Pa 19151
 Nipun Merchant 8201 Henry Ave Philadelphia Pa 19128 232825878A
 Shelton G Merchant 5671 Arlington St Philadelphia Pa 19131
 Merchant Mutual Insur
 Merchants Bank Na 2268 South 12Th St Allentown Pa 18103
 Merchants Bank North 818 Eynon St Scranton Pa 18504
 Merchants Bank North 24 West Market St Wilkes Barre Pa 18711
 Merchants Bank, N.A. 2268 South 12ThSt Allentown Pa 18103
 Merchants Mutual
 John Merchar P O Box 708 Lebanon Pa 17042 370533100A
 Merck Co Attn Phil Deloach West Point Pike West Point Pa 19486
 Mercron Inc 250969449A
 Mercy Catholic Med Ctr Lansdown Ave And Baily Rd Darby Pa 19023
 Mercy Hospital 1400 Locust St Pittsburgh Pa 15219 230961349A
 Mercy Hospital
 Mercy Medical 1020 Franklin St Johnstown Pa
 Mercy Medical Care Inc 25 Church Street Wilkes-Barre Pa 18765 231336198A
 Meridian Mortgage Corporation Loan Payoff Department 2 Devon Square 744 W Lancaster Wayne Pa 19087
 Scott M Meredith
 Lawrence V Meredith
 Meredith Eugene Norris Tr
 Meridian Bank 558 West Broad St New Holland Pa 17557
 Meridian Bank Box 784 Pocono Summit Pa 18346
 Meridian Bank P O Box 8648 Act 3205 8329 Philadelphia Pa 19101
 Meridian Bank P O Box 189 4Th Fl Annex Tm4 Reading Pa 19603
 Meridian Bank Corp 5 Penn Center Philadelphia Pa 19602
 Meridian Leasing Inc P O Box 16009 Reading Pa 19612
 Meridian M Corp 555 East Lancaster Ave P O Box 6800 St Davids Pa 19087
 Meridian Mortgage Company Wayne Pa 19087 370533080A
 Meridian Mortgage Coro 744 W Lancaster Ave Wayne Pa 19087
 Meridian Mortgage Corpora Wayne Pa 19087 370533080A
 Merion Warner Corp 546 High Street Pottstown Pa 19464
 Meritor Financial Corp Philadelphia Pa 19104 370533080A
 Meritor Mortgage P O Box 7990 Philadelphia Pa 19104 370533080A
 Meritor Mortgage
 Meritor Mortgage Servcin Philadelphia Pa 19104 370533080A
 Meritor Mtg Co 760 W Sproud Rd Springfield Pa
 Meritor Savings Bank 3001 Market Street 1St Flr Philadelphia Pa 19104
 Pauline Merk 1725 N 4Th Philadelphia Pa 19122
 Drena K Merkel People First Fcu 509 N 14Th St Catasauqua Pa 18032
 Bernice Merkel
 L S Merkey Rd 3 Box 529A Myerstown Pa 17067
 Dale E Merkin 556 N 17Th St Philadelphia Pa 19130
 Edward Merkle 1 Logan Square 18Th Parkway C/O Aetna Casualty Surety Philadel-phia Pa 19103
 F Merklinger
 Robert F Merler 317 Wellesley Road Philadelphia Pa 131624203A
 Thomas Merman 177 Crockett Road Warminster Pa
 Mitchell Merriam 35 E Uwchlan Ave Ste 310 Exton Pa 19341
 M P Merrick
 Charles A Merrill General Delivery Garrett Pa 15542
 Daniel R Merrill Dorothy B Merrill Rd #2 Box 186 Hawley Pa 18428
 Merrill Lynch 311538725A
 Merrill Lynch Pierce Fenner & Smith Inc 1001 Liberty Avenue 14Th Floor Pittsburgh Pa 15222
 Chester Merritt Rr 2 Havertown Pa 19083
 James H Merron 5 Neshaminy Interplex Trevoise Pa 19053 230961349A
 W D Mervine East Vincent Township P O Box 127 Phoenixville Pa 19460
 E C Merwart 131624203A
 Michael Mesaros Provident Bank 1263 E Main St Douglassville Pa 19518
 Anna M Mescia 514 N Neville St Pittsburgh Pa 15213
 Yemane Mesghina
 N M Mesics
 Victor Messenger 9921 Bustleton Ave Apt Q 9 Philadelphia Pa 19115
 Wilson F Messenger 132 Donald St Allentown Pa 18103
 Mary E Messenger Shamokin Pa 17866
 Norma M Meszaros
 Met Life P O Box 1279 Pittsburgh Pa 15230
 Methacton Baseball Assoc 111 Glenwood Ave Eagleville Pa 19403
 Ethel B Metherell 27 W 5Th St Lewistown Pa 17044
 Methodist Heart Cent Jefferson A 2422 24 S Broad Street Philadelphia Pa 19145
 Methodist Hospital Attn Stephen Blatherwick 2301 S Broad Street Philadelphia Pa 19148 131026995A
 Ramana V Metlapalli
 Sandra Metrick
 Andrew Metro
 Metro Life 2 Mellon Bank Center 5Th Fl Pittsburgh Pa 15219
 Metromedia Paging P O Box 13587 Philadelphia Pa 19101
 Metropolitan Vernon Williams P O Box 1279 Pittsburgh Pa 15230
 Metropolitan Edison Company 1001 Broad Street Johnston Pa 15906
 Metropolitan Federal Savings 1627 Walnut St Philadelphia Pa 19103
 Metropolitan Hospital 1324 Walnut Street Philadelphia Pa
 Metropolitan Life 250965420A
 Metropolitan Life
 Metropolitan Reporting Bureau Box 926 Philadelphia Pa 19105
 William Mettenet 833 Green St Allegheny Pa 15212
 W Metz
 Ermina E Metz 1231 Cobblewood Drive Bethel Park Pa 15102
 Cynthia G Metz 425 1/2 S Broadway Wind Gap Pa 18091
 Scott L Metzger 1246 Louisa Street Williamsport Pa 17701
 Ingrid Meyer 250969449A
 Joseph Meyer
 Joyce W Meyer 309 Livingston Court North Wales Pa 19454
 Leonore J Meyer 1320 W Somerville Ave #606 Philadelphia Pa 19141
 Richard Meyer 1754 Old Welsh Road Huntingdon Valley Pa
 Lisa Meyer 31 Spring Valley Rd Malvern Pa 19355
 Lawrence Meyer Park Dr Manor Apt B 609 Lincoln Dr And Harvey St Philadelphia Pa 19144
 Daraugh B Meyer Royers Bldg 114 S Main St Greensburg Pa 15601
 Robert J Meyer
 Lois Meyer
 Meyer Eckenrode Ins Group Inc 200 Third Ave Carnegie Pa 15106
 Barry Meyers 323 Griffith Ave Douglasville Pa 19518
 Scott Meyers
 David P Meyers 1128 State St P O Box 300 Erie Pa 16512
 Daniel Meyers Merocks Terr 17 B Howard St Mckees Rocks Pa 15136
 Celestine Meyers Pa
 Richard D Meyers 1385 E Rittenhouse Philadelphia Pa 19138
 Meyers & Meyers Elkins Pk House 703 B Elkins Park Pa 19117
 Meyers Ins Agency P O Box 58 Mercersburg Pa 17236
 Gerald N Mezzanotte 221 Huntsman Ln Blue Bell Pa 19422 370533100A
 Mfg Inc Magnalite Dba Ml Systems 150 S Warner Road King Of Prussia Pa 19406
 Vt Mgoyn 1529 Hunter St Hbg Pa
 Mgt O Ins 245 Butler Ave Lancaster Pa 17601
 S U Mi
 Mic Associates % David Taminini Esq Harrisburg Pa 17110
 Tony J Miccolis Public Ledger Bldg 6 Chestnut St Philadelphia Pa 19106
 Karen Mienec Michael Dolbow 2500 Knights Rd Apt 6 Bldg 125 Bensalem Pa 19020
 Cindy Michael 1112 Mt Royal Blvd 101 Pittsburgh Pa 15223
 Christopher J Michael
 Katherine Michael
 Mazie A Michael Rfd 4 Easton Pa 18042
 W S Michael 142 Adams Avenue Scranton Pa 18503
 Michael Farr Custom Rd 2 Box 150 Millville Pa 17846
 Michael Pivar & Associates
 Michael Pontiac Cadillac
 Michael Revak Dba J H M R Inc 2439 Welsh Road Blue Grass Philadelphia Pa 19114
 Michael Dennis & Assoc 250969449A
 Elizabeth Michaels 256075057A
 Gregory A Michaels
 Wensel Michaels 2110 Lappe Ln Pittsburgh Pa 15212
 John G Michalec 2953 Gaul Street Philadelphia Pa 19134
 Billie Michalic C/O Billie Yake 1026 Laurel St Bridgeville Pa 15017
 Czeslaw Michalik 2368 E Cumberland St Philadelphia Pa 19125
 James Michel
 Helen Michel 8279 Favette St Philadelphia Pa 19150
 J K Michell 2034 Margaret Street Philadelphia Pa 19124
 Michell Merriam Dc 297 Lionville Rd Rte 113 Downingtown Pa 19335
 Michelle F Schumacher & Ic System 98 Kevin Dr York Pa 17404
 Peggy Michelman 230952300
 N C Michels 201 Grant St Apt 505 Sewickley Pa 15143
 Jean Michener 252 Belmont Ave Doylestown Pa 18901
 Josephine Michener 345 East Moore St Norristown Pa 19401
 Steward Michener 35 S Darlington West Chester Pa 19382
 John J Micklos John J Micklos 242 Beech St Pottstown Pa 19464
 Micks North Hills Chrysler Plymouth 7670 Mcknight Road Pittsburgh Pa 15237
 Micro America
 Micro Center Mec
 Micro Focus 8 Valley Forge Executive Mall Suite 340 Wayne Pa 19087
 Microrentals
 Microsoft 250969449A
 Microsoft
 Mid Atlantic Asset Management 101 Clubhouse Drive Bethlehem Pa 18017
 Mid Atlantic Claim Center 1585 Paoli Pike C 2680 West Chester Pa 19380
 Mid Atlantic Ins Ser P O Box 190 York Pa 17405
 Mid Atlantic Shows Inc
 Mid State Bank And Trust Company 1216 11Th Ave Altoona Pa 16601
 Middle States Assoc 3624 Market St Philadelphia Pa 19104
 Ray Middleman Maureen Middleman
 Middlecommittee 61St & Eastwick Ave Philadelphia Pa 19142
 Donna R Middleton Pa
 Anthony J Miernicki 40 W Coal St Shenandoah Pa 17976
 Joseph R Mignogna C/O Carl D Cronrath Jr P O Box 61 Reading Pa 19603
 Joseph L Mignogna Philadelphia Pa
 Angelina Mignogna 432 N 65Th St Philadelphia Pa 19151
 William E Mignoni 62 Camal Run West Washington Crossing Pa 18977
 Gary Mihal Judith Mihal 2630 Hampden Blvd Reading Pa 19604
 Jennifer A Mihalchik
 Richard C Mihm 1120 H Chatham Park Dr Pittsburgh Pa 15216 941737782A
 Richard C Mihm 1120 H Chatham Park Dr Pittsburgh Pa 15216
 Debra Milam % Us Air Inc Pittsburgh Intl Airport Pittsburgh Pa 15231
 Robert Milan 418 Apt E Beau Street Washington Pa 15301
 Milan Oil Corporation
 Daniel D Milburn 1123 Reinoehl Street Lebanon Pa 17042
 Luebke Mildred Edwarb J Luebke 7 Robinson St N East Pa 16428
 Keith Miles 229 North Mulberry Street Lancaster Pa 17603
 Lois C Miles 1811 Miller Ave Monroeville Pa 15146
 Keith Miles Philadelphia Pa
 Miles Pa
 Lester R Miles 1204 N 52Nd St Philadelphia Pa 19131
 Miles & Generalis Inc 1317-21 Rodman St Philadelphia Pa 19147
 Philip Milestine
 J C Milewski 127 Markle St Phila Pa 19127

Barbara R Milgrom 1701 Newport Road 1637 Croydon Pa 19020
 Charles Milhall
 H Milhoan
 Josephine Milice Catherine Cusak 448 Old Elm Street Conshohocken Pa 19404
 Peter Millan Highland Dr Box 563 California Pa 15419
 Millcreek Comm Hosp 5515 Peach St Erie Pa 16509
 Thomas K Miller 51 Orchard Beach Rd North East Pa 16428 230758070A
 Joseph Miller 236000404A
 Marlene Miller 236417444A
 Arthur A Miller 7411 Monticello St Pgh Pa 15208 250720790A
 George Miller Rd #1 Mckeesport Pa 15134 250720790A
 Zack Miller 250969449A
 Wilmer A Miller 28 N Highland Ave York Pa 17404 370533100A
 Jane H Miller 413 E Washington Blvd Grove City Pa 16127 370533100A
 Brinton Miller 280 Kelton Rd 452 West Grove Pa 19390
 Josephine L Miller 106 Riverview Dr Treichlers Pa 18086
 David M Miller 416 Dean Street West Chester Pa 19382
 James I Miller 3806 Bensalem Rd 111 Bensalem Pa 19020
 Edward Miller 200 Sunrise Avenue Box 141 Honesdale Pa 18431
 Wade Miller 114 Rampike Ln Bendersville Pa 17306
 David Miller Bucks County Bk 25 W Tioga St Allentown Pa 18103
 Lucinda Miller 27 S West End Ave Lancaster Pa 17603
 Elwood L Miller Margaret Miller H C R 1 Box 464 N Brodheads ville Pa 18322
 Cleidith A Miller P O Box 128 Danville Pa 17821
 Frances B Miller % Jordan & Pacella 4 Hawley Ave Pittsburgh Pa 15202
 Mollie Miller Sally Rubinsky 2471 Harris Ter Harrisburg Pa 17104
 James W Miller Sarah Miller 816 Fifth Avenue Pittsburgh Pa 15219
 Devin Miller 316 Edwards St Chester Pa 19013
 Devin Miller 509 Baker Place Chester Pa 19013
 Sylvia A Miller
 Lawrence G Miller
 J R Miller
 Loren Miller
 Andrew Miller 70 1/2 Garvin Road Finleyville Pa 15332
 Robert M Miller Garrett Pa 15542
 Joseph F Miller C/O Barbara R Arcuri Exec Attn Meg L Burkhardt 647 Allegheny Ave
 Oakmont Pa 15139
 B Miller 721 Rodman Street Philadelphia Pa 19147
 James W Miller Sarah Miller 816 Fifth Ave Pittsburgh Pa 15219
 John H Miller Rr 1 Box 113 Millflinburg Pa 17844
 Horasio Miller 6984 Wertzville Rd Enola Pa 17025
 Orah G Miller 6403 Beacon St Pittsburgh Pa
 Stuart Miller Pa
 Florence Miller 21 St Dunstons Rd Claim No 129Ppum36720 3/24/90 To 3/25/90
 Hatboro Pa 19040
 John R Miller 1115 Outer Dr State College Pa 16801
 Albert P Miller 5004 Circle Dr Harrisburg Pa 17112
 Flora M Miller 1234 North Frazier St Philadelphia Pa 19131
 Daniel H Miller 65 Patricia Lane Bristol Pa 19007
 Sharon Miller
 Paul M Miller
 William F Miller 430 North Monroe St Media Pa 19063
 William M Miller 1304 East Main St Ephrata Pa 17522
 Michael R Miller 4231 D King George Dr Harrisburg Pa 17109
 Ron Miller 9 Walnut Way Stewartstown Pa 17366
 Sarah J Miller 125 W Louthier St Carlisle Pa 17013
 Paul D Miller 134 Weidler Lane Rothsville Pa 17543
 Jeanne N Miller 3112 B Berkeley Dr Philadelphia Pa 19129
 Mary I Miller 320 Hewett Rd Wyncote Pa 19095
 Herbert W Miller 5015 Germantown Ave Philadelphia Pa 19144
 George A Miller 5738 Jefferson St Philadelphia Pa 19131
 Margaret C Miller Heritage House Apt 218 Lewisburg Pa 17837
 Donald C Miller P O Box 160 Knowlton Qb Joievo
 J Miller
 Susan Miller
 Barbara M Miller
 Michelle M Miller
 Dean Miller 114 Hannibal St Blossburg Pa 16912
 Anna W Miller 221 Meadowbrook Ave Kirkland Upper Darry Pa 19082
 Richard K Miller 70 W Caracas Ave Hershey Pa 17033
 Emily Bayes Miller One Summit Street Philadelphia Pa 19118
 Ermina W Miller P O Box 847 Uniontown Pa 15401
 Rebecca J Miller 1347 Rawlinsville Rd New Providence Pa 17560
 Jean E Miller C/O Michael C Miller 452 Dohner Dr Lancaster Pa 17602
 Jean E Miller C/O Michael C Miller 452 Dohner Dr Lancaster Pa 17602
 Chester A Miller 137 W. Lancaster Ave. Downingtown Pa 19335
 Richard S Miller Nancy
 Mary M Miller
 James Miller 369 Beverly Blvd Upper Darby Pa 19082
 Lawrence S Miller Lankenau Medical Bldg 650 Philadelphia Pa 19151
 Robert B Miller Manheim Sp 100 West End Dr Manheim Pa 17545
 Louis K Miller 218 Henley Road Wynnepood Pa 19096
 Mary Miller 921 South St Phila Pa 19147
 Amber N Miller Douglas W Miller 621 S 6Th St Lebanon Pa 17042
 Rikki L Miller 529 E 13Th Apt 3 Erie Pa 16503
 Theresa Miller 12 South Linda Court P O Box 188 Richlandtown Pa 18955
 James M Miller 1410 Turner St Allentown Pa 18102
 James E Miller 2217 Smoketown Rd Fayetteville Pa 17222
 Harold A Miller A 929 E Hamilton Allentown Pa 18103
 Margaret M Miller 252 Warren Blvd Broomall Pa 19008
 Robert J Miller
 Larry E Miller 253 Bellevue Rd Red Lion Pa 17356
 J S Miller Mary S Miller 950 S Albemarle St York Pa 17403
 Ronald H Miller 8126 Forrest Ave Philadelphia Pa 19152
 Suzanne L Miller
 Warren Miller 3500 Brownsville Rd Pittsburgh Pa 15227
 Robert H Miller 6505 Dicks Ave Philadelphia Pa 19142
 T J Miller 812 1St Street Verona Pa 15147
 Dennis A Miller 1440 Buford Drive Yardley Pa 19067
 Miller Pa
 Edna M Miller 212 Chestnut Harrisburg Pa 17101
 John E Miller 2Nd St Steelton Pa 17113
 Carrie M Miller 461 Hawthorne Dr Lancaster Pa 17603
 Laura E Miller 810 West Rare Pottsville Pa 17901
 Laura E Miller 810 West Rare Pottsville Pa 17901
 William T Miller Front And Palmer St Philadelphia Pa 19104
 Kenneth J Miller Jordan South Heights Pa 15081
 Fred E Miller P O Box 307 Foxburg Pa 16036
 Temi B Miller Romi Bohdal P O Box 308 Pocono Pines Pa 18350
 Edward Miller 115 Hampton Court Road Butler Pa 16001
 Keith W Miller Top Of Ridge Trailer Cornwell Heights Pa 19020
 Samuel P Miller
 Bruce S Miller 311 West Diamond Ave Hazleton Pa 18201
 Joseph R Miller 361 College Hill Bloomsburg Pa 17815
 Maxwell R Miller 3917 Warren Street Philadelphia Pa 19104
 Kathleen P Miller
 Lorraine Miller 2514 N Cleveland St Philadelphia Pa 19132
 Louis C Miller
 Charles Miller Patricia Miller P O Box 2626 West Lawn Pa 19609
 Joseph Miller
 Richard Miller 408 W Main Street Norristown Pa 19401
 Dan Miller 1078 C Superior Dr Hbg Pa
 Mary A Miller C/O Richard Hill 702 Felton Avenue Sharon Hill Pa 19079
 Wesley Miller 70 Franklin St Pottstown Pa 19464
 Gregory C Miller Blvd Ste 402 Pittsburgh Pa 15234
 Beth Miller Abington Hospital Medical Building 415 S Van Pelt Street Apt C4
 Philadelphia Pa 19146
 Margaret L Miller 17 Helluva Hill Lane Glen Mills Pa 19342
 John S Miller Concord Villa Convalescent Concordville Pa 19331
 Paul V Miller C/O George J Miller C/O Dechert Price & 3400 Centre Sq W 1500
 Market St Philadelphia Pa 19102
 E N Miller Stahlstown Pa 15687
 Barbara E Miller 239 Penn St Sunburg Pa 17801
 Harvey R Miller P O Box 590 Reading Pa 19607
 Jeffrey Miller 26 N 21St St Camp Hill Pa
 R J Miller Margaret Miller Rd 5 Erie Pa
 Clarke Miller Fulton Building Pittsburgh Pa 15222
 Paul J Miller 3455 Cresson Street Philadelphia Pa 19129
 Michael A Miller 539 Beacons Ct Andalusia Pa 19020
 Miller Auto Body New Bethlehem Pa 16242
 Millers Furniture Store C/O Dolly Madison Ind Inc Suite 1000 Lafayette Bldg
 Philadelphia Pa 19106
 Millersburg Fire Company #1 Center Street Millersburg Pa 17061
 Robert J Milligan 700 Woodbourne Ave 1St Floor Pittsburgh Pa 15226
 Harry Milligan 3509 Joyce Street Philadelphia Pa 19134
 Kenneth P Milliken 437 First Avenue Waynesburg Pa 15370
 Daniel R Millory 5 Wilde Avenue Apartment 12 Drexel Hill Pa 19026
 Margaret M Mills 52 Delaware Ave Penns Grove Pa 15220
 Dora P Mills Cathedral Village Apt D 211 600 Cathedral Road Philadelphia Pa 19128
 Janet Mills
 Judith L Mills Rr Ave Camp Hill Pa 17011
 Anne L Mills 1027 Valley Ridge Rd Apt 3 Devon Pa 19333
 Mathilda C Mills 469 St Joseph Lancaster Pa 17603
 Hilda Mills
 P Millward
 Roy D Milner P O Box 527 Green Lane Pa 18054
 Randy Milon
 Francis J Milotch 2 Environmental Resource Scott Plaza Philadelphia Pa 19113
 530040540A
 Seymour W Milstein 3200 Edgemont Ave Chester Pa 19015 370533080A
 Nazareth Milton 7777 Greenbriar 3026 Cherryville Pa 18035
 Warren L Milton 1023 Dekalb St Morrison Pa 19401
 Milton Roy Co
 Milton S Hershey Medical Center P O Box 850 Hershey Pa 17033
 Milwaukee Psychiatric Hospital
 Ronald L Mimms 70 Gulf Club Drive Lanehorne Pa 19047
 Max A Minahan Denise Minahan P O Box 585 East Berlin Pa 17316
 Minard Run Oil Co P O Box 18 Bradford Pa 16701
 Alfred Mincarelli Patricia Mincarelli % Reed-Dallas Insurance Agency 3118 Ridge Pike
 Pottstown Pa 19464
 Harold F Minch 1280 Conewango Avenue Apt F 2 Warren Pa 16365
 Doris Mincin 317 Linnview Avenue Pittsburgh Pa 15210
 Scott J Miner 8043 Lincoln Way E Fayetteville Pa 17222
 Edward C Miner Virginia B Miner 1209 Loucks Avenue Scottsdale Pa 15683
 Mineth Corporation
 Chyan H Ming Yuan Chuan Hsien
 Sharon R Mingo Jessica R Mingo 5234 Curry Rd Pittsburgh Pa 15236
 Julius A Mingroni Profit Sharing Plan Philadelphia Pa 19147
 Claudia A Minick Rd 4 Box 307 Blairsville Pa 15717
 Wilbert Mininall 2500 Knights Rd Bldg 105 Apt 1 Bensalem Pa 19020
 Wanda Mininni 106 Cumberland Cornwall On K6J 4J2 Canada Fc
 Arturo Minjarez
 Sylvia Mink C/O Nancy Davis 527 State Rd Gladwayne Pa 19035
 Mae E Mink 902 Black Rock Rd. Gladwyne Pa 19035
 Shirley M Minker Pa
 Marly Minnaji 531 Collins Ave E Pittsburgh Pa 15112
 Kim Minnich 1207 Walnut St Allentown Pa 18102
 Paul W Minnich Charles E Minnich 1800 Tulpehocken Rd P O Box 6327 Wyomissing
 Pa 19610
 Roland E Minnich Tiffany A Minnich
 Bari W Minnick 5116 Lighthouse Lane Bensalem Pa 19020
 Paul Minnicks 246 Washington Pl Telford Pa 18969
 Odell Minniefield 228 Mansion St Pittsburgh Pa 15207
 Minolta Leasing 250969449A
 Byron Minor 1308 Cuehone St Chester Pa 19013
 Gus Minor 5409 Pine St Philadelphia Pa 19143
 Vanlis J Minto 6319 N 21St St Philadelphia Pa 19138
 Michael A Minutell 1250 Paulson St Pittsburgh 15206
 Miographics Corporation 800 Clarmon Ave Bensalem Pa 19020
 Albert Mione
 Miracle Hair Weaver Int 6906 Lincoln Dr Philadelphia Pa 19119
 Virginia Miranda 1030 Hamilton St 1St Fl Allentown Pa 18102
 Jose A Miranda 1425 Lorraine Rd Reading Pa 17604
 Jose R Miro Crestwood Apartments Bensalem Pa 19020

Susan L Mirras Kay Joan 106 Rutledge Court North Wales Pa 19454
 Mirror Images Photography 5845 Alderson Street Apt 6 Pittsburgh Pa 15217
 Johanna Miscavage Joseph Miscavage 206 Spruce St Kingston Pa 18704
 Walter Mishell
 Michael Missanelli 523 Kenilworth Road Merion Pa 19066 231717558A
 Rose Missenda
 Mogel L Missimer Hamilton Bk Rd 2 Congo Rd Gilbertsville Pa 19525
 Mister Donut 5300 Library Rd Bethel Park Pa 15102
 Mister Donut Of Mountain Top Mr Donut Of Nanticoke 47 S Mountain Blvd Mountain Top Pa 18707
 Misterys Magic C/O Douglas Jackson 1765 Laketon Rd Pittsburgh Pa 15221
 Michelle A Mistretta 241 N Seventh Apt 3 Allentown Pa 19446
 Mit Vlsi 250969449A
 Mary A Mitch Barbara J Kresge 222 1/2 Clearfield St Bethlehem Pa 18017
 Nicholas F Mitchell 44 Belvidere St Nazareth Pa 18064 042508688A
 Hannah Mitchell
 Ira C Mitchell C-O Elks Club Sunbury Pa 17801
 Viola M Mitchell 6046 N 13 St Philadelphia Pa 19141
 Tamika C Mitchell 452 S. Roberts Rd. Rosemont Pa 19010
 David M Mitchell 315 Crestwood Drive Camp Hill Pa 17011
 Helen R Mitchell 156 Union Ave Bala Cynwyd Pa 19004
 Charles Mitchell % M Patricia Harkins Esq 644 Germantown Pk Lafayette HI Pa 19444
 David C Mitchell 303 Davis Dr Havertown Pa 19083
 Walter Mitchell 534 W Turner Street Allentown Pa 18102
 M Mitchell
 Diane M Mitchell
 Mitchell
 John R Mitchell Rr 2 Box 153Aa Shickshinny Pa 18655
 Robert A Mitchell 214 Little John Lane Johnstown Pa 15905
 Eric Mitchell 2115 South St Philadelphia Pa 19146
 Ralph A Mitchell Pa
 Vincent A Mitchell Pa
 Robert A Mitchell Pa
 Karen M Mitchell Sean M Mitchell 1143 Myrtlewood Ave Drexel Hill Pa 19026
 C A Mitchell 640 South Ave #J-5 Clifton Heights Pa 19018
 Jon Mitchell
 Joan D Mitchell 62 Butler Street Kingston Pa 18704
 Rose Mitchell 922 School St Coraopolis Pa 15108
 R E Mitchell 6623 Mccallum St Philadelphia Pa 19119
 Mitchell Co Baumeister 236003046E
 Mitchells Statewide Aluminum Co Inc 67 N Main St Red Lion Pa 17356
 David Mitcheltree 625 Fifth Ave N Kensington Pa 15068
 Lauri A Mitesser 376 B Rich Hill Rd Cheswick Pa 15024
 Cordelia B Mithcell 900 E King Street Lancaster Pa 17602
 Rajiv Mitra
 Mitre Corp And/Or Wallace Agency Inc P O Box 6200 Lehigh Valley Pa 18017
 Robert F Mitro Loretta F Mitro 5034 Windover Dr Pittsburgh Pa 15205
 Donald Mitsler 529 North Wynnewood Avenue Narberth Pa 19072
 Rakesh Mittal 1811 1 A Cavendish Pl Pittsburgh Pa 15220 370533100A
 Lawrence E Mittin 185 Summit Lane Bala Cynwyd Pa 19004 941737782A
 Lawrence E Mittin 185 Summit Lane Bala Cynwyd Pa 19004
 Maryanne Mitnacht 6352 W Montgomery Philadelphia Pa 19151
 Edward J Mitton 1950 Witness Rd York Pa 17403
 Elery L Mix Helen C Mix Rd #2 Meadville Pa 16335
 James Mixon 7617 Ruby Street Philadelphia Pa 19150
 Kenici Miyamoto
 Sunao Miyazaki
 Harlie L Mize 2745 Edgehill Rd Huntington Valley Pa 19006
 Agnesa Mizera 1245 Argonne Dr Natrona Pa 15065
 Miriam Mjnybroderick
 Richard Mladick 218 W Fairmont Ave State College Pa 16801
 Leslie J Mlkar 126 S Pa Ave Gbg Pa 15601
 Mmi Risk Management Deerfield Il 60015 232200910A
 Mollie G Moan 12 River Rd Ohara Twp Pittsburgh Pa 15238
 Donald R Moats 9501 Mentzer Gap Road Waynesboro Pa 17268
 Mobay Chemical Corp Mobay Road Care Of Miles Inc Pittsburgh Pa 15205
 Nichole A Mobile 1247 Lincoln Hwy. Coatesville Pa 19320
 U Mobley 1272 South 24Th Street Philadelphia Pa 19146
 Sairam Mocherla 5700 5Th Ave Apt C 32 Pittsburgh Pa 15232
 William E Mock R D 6 Box 45 Johnston Pa 15909
 Modern Materials
 Fred Modonick % Us Air Inc Greater Pgh Internl Airport Pittsburgh Pa 15231
 Dorothy B Modugno Rd 1 Box 63K Bushkill Pa 131624203A
 Frank J Moeller 2033 Maplewood Av Willow Grove Pa 19090
 Marguerite J Moffatt C/O William H Carey Rr 3 Box 176 Dallas Pa 19612
 Joseph F Moffi
 Gary Moffis Bank Of Pa 1905 Northampton St Easton Pa 18042
 Barbara Mogus 2524 Cp Meeting Rd Sewickley Pa 15143
 Ahmed Mohammedn 4037 Locust Street Philadelphia Pa 19104
 Anna M Mohan 84 Carey Ave Wilkes Barre Pa 18702
 Marguerite F Mohaney 5457 Wayne Ave Apt 528 Philadelphia Pa 19144
 Mohawk Flush Doors Us Rte 11 Box 112 N Cumberland Pa 17857
 Mohawk High School Chorus 250965406A
 Mohawk Mining Company
 Niloufar Mohazzaloi
 Samuel Mohler 6 Valley Rd Apt 6 Paoli Pa 19301
 Elizabeth Mohn Jack L Mohn 525 Broadway Bangor Pa 18013
 Andrew Mohoho
 Peter Mohr State Rd Lansdowne Avp O Box 551 Drexel Hill Pa 19026 230952300
 Pat Moir 801 Market St 25Th Floor Philadelphia Pa 19103
 Pierre Moisan 124 St Patrick Chateauguay Pq A0A 1P0 Canada Fc
 Sophie Mokizycka
 John F Mola 4936 State Rd Drexel Hill Pa 19026 370533080A
 Maria Moldovan Adrian Moldovan 823 Chestnut Street Reading Pa 19601
 Edward Moleski 4610 8Th Ave Temple Pa 19560
 Maria V Molina 69 Southpoint Road Mechanicsburg Pa 17055
 Angelo J Molino 111 W Elm St Reading Pa 19601
 Eleanor C Mollenaue Dunwoody Village Apt D 111 35 West Chester Pike Newton Square Pa 19073
 Mollies Restaurant Howard Margie 3482 Tuplip Lane East Stroudsburg Pa 18301
 George M Molnar Molnar Lilly A Rd 2 Box 305 Perryopolis Pa 15473 370533080A
 Tibor Molnar 610 Lower Saucon Road Box 364 Hellertown Pa 18055
 Art Molnar 239 W Ferry Rd Morrisville Pa 19067
 Mary J Molnar
 Mon Valley Imaging Associates P O Box 28 Washington Pa 15301
 Margaret Monaghan 537 Upper Mainland Rd Harleysville Pa 19438 230758070A
 Francis J Monaghan 147 Sceneridge Ave Pittsburgh Pa 15227 370533100A
 J Monagle 1400 Phsnt Run Yardley Pa 19067
 Susan Monahan 311 E Highland Ave Philadelphia Pa 19118 480484227A
 Juanita M Monahan Pa
 Julie Monasky
 Steve Monastra Dba Monastra Heat 400 N 65Th St Philadelphia Pa 19151
 Elizabeth Mondel
 Stacey L Mondereuicz 595 Penn Ave Sinking Spring Pa 19608
 Money Access Service
 George Monios Stella Monios Xirokabion Sparta Greece
 Albert Monjian Louis Adlerrobert D Abrahamsirving Kohn United Engineers Bldg 14Th Fl 30 S 17Th St Philadelphia Pa 19103
 Earl Monk
 James P Monroe 3119 West Chester Pk Chester Pa 19073
 Grady Monroe 1718 Ingersoll St Philadelphia Pa 19121
 Monroe Co Historical Society Preservation Fund 537 Ann Street Stroudsburg Pa 18360
 Monroe Construction Co 675 Silver Spring Rd Mechanicsburg Pa 17055
 Monroe Pathology Association P O Box 30 E Stroudsburg Pa 18301
 Monroe Systems For Business Inc P O Box 7777 W6150 Philadelphia Pa 19175
 Eva J Monsour 231336198A
 Reginald Mont 1840 Master St Phila Pa 19121
 Vivian B Montague 2464 North Napa Street Philadelphia Pa 19132 311538725A
 Elizabeth C Montalvo 207 S Front St Lewisburg Pa 17837
 Robert Montanari C/O Rent A Spot Cox Comb And Kerr Road New Kensington Pa 15068
 Montco Cash & Carry 2520 40 Oakford S Philadelphia Pa 19146
 Montco Regional Ambulance Rd 1 Po Box 205 A Bechtelsville Pa 19505
 Montefiore Hospital Assoc Of Western Pa 3459 Fifth Ave Pittsburgh Pa 15213
 Eugene Monteleon
 Carlos A Montemayor P O Box 1191 Lancaster Pa 17608
 Elsa Montero Ines Montero 3000 Ford Road Bristol Pa 19007
 Thomas Montesano 1069 Hillsboro Mile Apt 8
 Carlos M Montgo
 A Montgomery P O Box 352 Admore Pa 19003
 Hazel G Montgomery 4 Redwood Pl Camp Hill Pa 17011
 Willie Montgomery 522 North 59 St Philadelphia Pa 19151
 Samuel Montgomery
 James Montgomery 1726 N 20Th 1A Philadelphia Pa 19121
 Harrison K Montgomery 511 Cabot Drive Hickory Hill Hockessin De 19707
 Montgomery & Rust 10 The Trillium Pittsburgh Pa 15238
 Montgomery County Emergency Svc Stanbridge & Sterigre Sts Norristwn Pa 19401
 Montgomery Hospital Powell & Fornance Street Norristown Pa 19401
 Montgomery Restauran
 Frank Montique 620 E Sedgwick St Philadelphia Pa 19119
 Lisa Monts
 Montvideo Public School Unknown
 Monument Church Of Christ C/O Rev Herbert Story 5214 A Baltimore Av Floor 1 Phila Pa 19143
 Monumental Life Insurance Co
 Mony 8144 Walnut Hill Ln Dallas Tx 75231 231365353A
 Mony 8144 Walnut Hill Dallas Tx 75231
 Anthony Monzo 1946 Clarence St Philadelphia Pa 19134 370533080A
 Lillie Mood Rd 3 Belle Vernon Pa 15012
 Joe Moody
 Dennis Moody
 Louise W Mook Foxdale Village F 82 500 E Marylyn Ave State College Pa 16801
 Michael R Moon Rd 2 Box 206 Cogan Station Pa 17728
 Richard D Moon 1340 Brechbill Rd Chambersburg Pa
 Soon O Moon Triboro Electric Corp 539 Jacksonville Rd Warminster Pa 18974
 Moon Township Pa
 William J Mooney 124 Daly St Phila Pa 19148
 John Mooney
 Christine Mooney 1158 N 63Rd St Philadelphia Pa
 Josephine Mooney Albert Mooney 6536 Paschall Avenue Philadelphia Pa 19142
 Regina A Mooney 2328 S 17Th St Philadelphia Pa 19145
 Mooney Michaeladonna
 Karen E Mooney 2157 Furley St Philadelphia Pa 19138
 Linda A Mooney Pa
 Richard Mooney P. O. Box 76 Westland Pa
 Dawn M Mooney Warren Cty Drs (89-01670 Warren Pa 16365
 Moonlight Mushrooms Rd 1 Worthington Pa 16262
 Lester Moore 100 Oneida Street Sayre Pa 18840 240795463A
 Keeneth Moore 256075057A
 Deanna A Moore 250 Cedar Ridge Crt Apt 513 Monroeville Pa 15146 370533100A
 Kimberly P Moore Washington Pa 15301 370533100A
 Joseph Moore Auto Body By Schaums 1147 Sunset Ln Cornwells Heights Pa 19020
 R D Moore 515 Gilmore Avenue Trafford Pa 15085
 Albert L Moore
 Sandra Moore 152 Dickson Ave Ben Avon Pa 15202
 Oscar Moore
 Lillian Moore 1 Logan Square 18Th And Parkway C/O Aetna Casualty And Surety Philadelphia Pa 19103
 Arthur M Moore 1719 5Th Ave Altoona Pa 16602
 M M Moore Highland Ave W Alexander Pa 15376
 Agnes T Moore 343 Carson St Philadelphia Pa 19128
 Marian A Moore 2601 Kensington Avenue Philadelphia Pa 19134
 Anthony B Moore Ann Moorewatt & Shand
 Robert P Moore 1780 J Wisteria Dr Chambersburg Pa 17201
 Elizabeth P Moore 2697 Aramingo Ave Philadelphia Pa 19125
 C R Moore Heather Ann Moore 495 Linden Ave York Pa 17404
 Tahir Moore 902 S Yewdall St Philadelphia Pa 19143
 Barry Moore 316 Rowan Alley Pottstown Pa 19464
 Robert Moore Philadelphia Pa
 William G Moore
 Alice G Moore 154 Main St Brookville Pa 15825
 Barbara J Moore 5 Ryan Path Lansdale Pa 19446
 Suzanne Moore 411 1/2 Ringgold Mckeesport Pa 15132

Leroy Moore
 Katherine M Moore 217 Lookout Charleroi Pa 15022
 Peter A Moore 342 Warren York Pa 17403
 Margaret R Moore Havertown Pa 19083
 Louis J Moore Mary A Moore 7216 Oakland Street Philadelphia Pa 19149
 Edward Moore 218 N 6Th St Philadelphia Pa 19106
 Loretta Moore 2303 Sharswood St Philadelphia Pa 19121
 Terry Moore Karen Moore 625 Kathryn St Reading Pa 19601
 David Moore Susan Buck
 Timothy Moore
 Charles Moore 197 Lincoln Hall Elizabeth Pa 15037
 Donald P Moore 248 Heritage Dr Gettysburg Pa 17325
 Charles H Moore 946 Rouse York Pa 17403
 Mary Moore 19 Division St Greensburg Pa 15601
 Phyllis E Moore 1447 Carriage Way Apt 10 Grove City Pa 16127
 Moore B Inc Systems Division P O Box 7777 W5220 Philadelphia Pa 19175
 Charles G Moore Jr 2809 Voelkle Avenue Dormont Pa 15216
 Moore Products Co P O Box 777 W5490 Philadelphia Pa 19175
 Carol L Moorhead 202 North 9Th St Indiana Pa 15701
 John W Moorman P O Box 223 Fredonia Pa 16124
 Moosic Borough
 Roland Mora 1300 Street Road Apartment B-8 Bensalem Pa 19020
 Marvin Mora
 Dennis M Morabito 402 Whitney Avenue Pittsburgh Pa 15221
 John I Moraca 601 Broad Street C/O A Seubert Sewickley Pa 15143
 Eileen G Moral
 Angelo Morales 516 W Luzerne St Rm Philadelphia Pa 19140
 Concepcion Morales 563 Cumberland Street Allentown Pa 18103
 Julio A Morales 6210B Roosevelt Blvd Philadelphia Pa 19149
 Ramon Morales 348 N 5Th St Reading Pa 19601
 Manuel Morales-Jimenez P O Box 426 Temple Pa 19560 231284940A
 Gerald L Moran DbA Jerry Moran Contractor Oakmont Pa 15139 370815476A
 Margie Moran
 Joseph C Moran Edith Bernice Moran Rt 11 Box 22 Allentown Pa 18104
 Esther M Moran
 Mary C Moran 513 S High West Chester Pa 19380
 Cyril J Moran 825 N Irving Ave Scranton Pa 18510
 Moranev Pa
 Morano Bros A B 611 Bethlehem Pike Endinheim Pa
 Monica More 163 Deerfield Drive Pittsburgh Pa 15235
 Mary A Moreau Genevieve D Moreau P O Box 33 Markleysburg Pa 15459
 Elizabeth E Morel 831 E Walnut Street Lancaster Pa 17602
 Michael Morelli 1744 Quigg Dr Pittsburgh Pa 15241 230952300
 Valerie Morelli Box 354 Lewis Run Pa 16738
 Marion A Morelli 223 High Street Williamsburg Pa 16693
 Harry Moresky 124 Clen Moore Blvd New Castle Pa 16105
 Eugene W Moretti
 Guilhermina N Morgado 11 N 3Rd Street Harrison Pa 7029
 Thomas Morgan 1966 Spencer Street Philadelphia Pa 19141 231336198A
 Charles K Morgan 668 Geigel Hill Rd Ottsville Pa 18942 363735289A
 John E Morgan 1511 N Second St Harrisburg Pa 17102 390509570A
 Stella C Morgan Linda J Morgan 133 Penn Ave Maplevie Charleroi Pa 15022
 John Morgan 12 S Locust Lane Mechanicsburg Pa 17055
 Mildred P Morgan 170 Terwood Rd. Westbury Aps. A-3 Willow Grove Pa 19090
 Brian R Morgan Philadelphia Pa
 Darlene Morgan 7412 Stenton Ave Philadelphia Pa 19150
 D F Morgan 227 Trinity Drive Mcmurray Pa 15217
 Deborah R Morgan 712 Alder Street Scranton Pa 18505
 Beatrice Morgan 1404 Beech Street Mckeesport Pa 15132
 Howard E Morgan 410 Colebrook Lane Bryn Mawr Pa 19010
 Melvin Morgan 913 Poplar Street Erie Pa 16502
 Thomas R Morgan 1819 Pelham Rd Bethlehem Pa 18018
 Violet Morgan 900 E King Street Lancaster Pa 17602
 Helen Morgan
 William Morgan Harrisburg Pa
 Morgan Drafts
 Morgan Rand Publishing Co 2200 Sansom St Philadelphia Pa 19103
 Capitola Morgane 115 Madison St Wilkes Barre Pa 18702
 Mori Research
 Albert J Morin 5551 Center Apt 807 Pittsburgh Pa 15232
 David P Morina 349 Harleysville Rd Souderton Pa 18964
 Kevin M Morley 53 Black Walnut Rd Levittown Pa 19053
 Agnes C Morlock
 E Morlyn
 Jason Morman
 Harry M Morret 170 Haines Rd York Pa 17402
 George B Morrill Jonathan Hovey Morrill 120577 4Th Street Apt 2F Philadelphia Pa 19122
 Fred Morris 1428 Grange St Philadelphia Pa 19141 231336198A
 Robert C Morris Box 213 Daisytown Pa 15427
 Ronald Morris Shirley Morris Her 142 2125 Nosirrah Rd Albrightsville Pa 18210
 Thomas Morris Saltsburg Warren Roads Indiana Pa 15701
 Michele Morris 14 W Third Street Bethlehem Pa 18015
 Richard Morris 420 S Washington Mcmurray Pa 15317
 Malcolm Morris 299A Russellton Road Cheswick Pa 15024
 Sandra B Morris 210 Buckwalter Rd Phoenixville Pa 19460
 Jeannette Morris 2452 N 10Th St Philadelphia Pa 19133
 Harry J Morris 4502 Almond St Philadelphia Pa 19137
 Frances E Morris
 Donna Morris Hubert Morris 1218 Elson Rd Brookhaven Pa 19015
 Francis Morris
 Phillip Morris
 Alan Morris 518 Main St Clarion Pa 16214
 Morris
 Brian D Morris 35 Maple Ave Halifax Pa 17032
 Zelma Morris 1132 Wilmington Ave Washington Pa 15301
 John E Morris 1722 Arena St Pittsburgh Pa 15237
 Thomas Morris 438 N 13Th St Reading Pa 19604
 David Morris 5526 Black St Apt 3 Pittsburg Pa 15206
 R G Morris 2130 Lazor Street Apt. 120 Indiana Pa 15701
 Anna Morris 111 Ardmore Avenue Upper Darby Pa 19082
 Edward Morris 603 Pine St Lebanon Pa 17042
 Julia Morrison 621 1/2 Peffer St Harrisburg Pa
 Gerald Morrison Rd 2 Box 48A New Castle Pa 16103
 Barrett E Morrison
 Roscoe Morrison 2571 Park Hill Drive Pittsburgh Pa 15221
 Ruth A Morrison 4 Meadow Rd Dover Pa 17315
 Isaac Morrison West Oak Lane Pa
 Barrington Morrison
 Jessie L Morrison Kathy Louise Schaffer 109 Spring Ridge Road King Of Prussia Pa 19406
 Shirley A Morrissey R D 2 Box 2352 Mt Bethal Pa 18034
 S Morro M Burke
 Thomas D Morrow % Veterans Adm Hospital Coatesville Pa 19320
 Charles Morrow 1320 Grant Building Pittsburgh Pa 15219
 Robert Morrow 5600 Munhall Rd Ste 305 Pittsburgh Pa 15217
 Bernice Morrow 1126 W 23Rd Street Philadelphia Pa 19146
 D Morrow
 Anna Morrow 872 N 26Th Philadelphia Pa 19130
 Irv Morse 9739 Evans St Phila Pa 19115
 Lomas Mort
 Mortgage Information Service 1210 Northbrook Drive No 425 Trevous Pa
 J Mortimer
 Gladys L Mortimer 3377 Emerald St Philadelphia Pa 19134
 Joyce P Morton Marsha & Marcia Phila Pa 19143
 Mary A Morton
 Elizabeth Morton 5345 West Chestnut Street Philadelphia Pa 19139
 Elizabeth V Morton 1319 Meadow Drive Blue Bell Pa 19422
 Jenifer Mosby 1601 W. Allegheny Philadelphia Pa 19132
 Charles Mosby Pa
 Carol Moscony Drexel Hill Pa 19026
 Ernest Mosely
 Mary L Moser 1707 Plaza Drive State College Pa 16801
 William R Moser Billie Ann Miranda 249 Old Airport Rd Greensburg Pa 15601
 Evelyn Moser Elyn Whaseriowalest St Phoenixville Pa 19460
 Jerome Moser
 George Moses Helen R Moses 70 Oak Street Forty Fort Pa 18704 061249050A
 Moses Taylor Hospital Box 1270 Claim No 145Cmbx65785 Scranton Pa 18501
 Mark Mosesso
 Arlene M Mosher 10 Brush Dr E Stroudsburg Pa 18301
 Susan P Mosites 229 Grandview Ave Apt 3 Pittsburgh Pa 15211
 Philippe C Moskal 508 1 2 Wyoming St Allentown Pa 18102
 Mortonp Moskowitz 1116 Ansley Ave Melrose Park Pa 19027
 Stephen Moskwiak 970 N 7Th St
 Cath Mosley New Kensington Pa 15068
 Rebecca Moss 3302 Iowa Street Pittsburgh Pa 15219 230758070A
 Mark Moss 9791 Deefield Dr N Huntingdon Pa 15642
 Timothy Moss P O Box 155 Bowers Pa 19511
 Patrick Moss P O Box 15231 Reading Pa 19612
 Moss Super Store 655 W Main St Uniontown Pa 15401
 Mary Mossie 504 W Lafayette St Norristown Pa 19401
 Zlatica Moszcieski 2307 Reading Blvd Reading Pa 19609
 K Motai
 Mothers Club Scranton Preparatory School
 R T Mothey
 Motion Control Ind 1919 Olde Homestead Lane Lancaster Pa
 Derrick Moton 6914 E Wister St Phila Pa 19141
 Motorist Mutual Insurance Co
 Motorways
 Joseph F Mott Pennypack Pa
 Motter Printing Press Co
 Susan Motz
 Maysee Y Moua 2902 W Poplar St 1St Floor Philadelphia Pa 19130
 Richard H Moulder 45 Orchard Lane Berwyn Pa 19312
 Mountain Beverageinc 185 South River Street Plains Pa 18705
 Mountain Network 250965420A
 Mountain Top Area Council Of Republican C/O Mildred M Carra 644 E Sycamore Rd
 Snow Shoe Pa 16874
 Mark Mounts Rr 2 Box 18 L Prosperity Pa 15329
 K L Mountz J D Mountz 1051 Oley St Reading Pa 19601
 Patricia Mouras Sophias 12 St Lnch 9Th & Linden Allentown Pa 18101
 Carlos R Mourino 613 W Wingohockong Serv Date: 05/15/91 Philadelphia Pa 19140
 James Mours
 Germaine N Mouttet
 Gaylord S Mowrer Dwight P Mowrer 54 Eton Ct Chambersburg Pa 17201
 R Mowry 510 Arnold Street Philadelphia Pa 19111
 Moyamensing Jr Fire Company # 1 431 Highland Avenue Chester Pa 19013
 Moyco Industries P O Box 8317 Philadelphia Pa 19101
 Charles A Moyer 218 S Penn St York Pa 17404
 Jeffrey Moyer 138 Walnut Street Sunbury Pa 17801 370533100A
 Richard J Moyer 2221 Little Rd Perkiomenville Pa 18074 370533100A
 Tracey A Moyer 308 Bainbridge St Apt 3 Phila Pa 19147
 C M Moyer Rd 5 Box 279Y Towanda Pa 18848
 John Moyer Rd 1 Wampum Pa 16157
 Leanne Moyer 6 Nancy Road Richboro Pa 18954
 Alfonso F Moyer 352 E 15Th St Erie Pa 16503
 Patty Moyer
 Marion P Moyer 4Th & Spruce St Rdg Nursing West Reading Pa 19611
 Virginia L Moyer Roberta M Stephens 124 Lawn Avenue Sellersville Pa 18960
 Barry L Moyer Box 340A Linden St Rd 2 Mertztown Pa 19539
 Clara M Moyer Star Route Perkasio Pa 18944
 C Moyer D Moyer 1017 Moss St Reading Pa 19604
 Annabelle Moyer 1113 Carbon St Reading Pa 19601
 Wm Moyer Frances Pascuzz 203 Douglas St Reading Pa 19601
 Barbara Moyer 51 Williams St Edwardsville Pa 18704
 Raymond L Moyer Nellie E Moyer Long Pond Pa 18334
 Joseph V Moylan 226 Lemonte Street Philadelphia Pa 19128
 Darryl E Moyle 6250 Millcreek Rd Levittown Pa 19067
 Mp Orthopedics Association
 Mph Associates DbA The Slippery Rock Shoppe 348 Main Street Slippery Rock Pa 16057 231620311A
 Mri Associates 5090 Summerdale Ave Claim No 145Cbjv39743 Philadelphia Pa 19124
 Ashok Mrig 905 Maryland Ave Pittsburgh Pa 15232
 John Mroz

Joseph Mrcic Mail Ser Cent 302 3402 Edgmont Ave Brookhaven Pa 19015
 Amelia M Msadams 1637 W Colummbia Ave Philadelphia Pa 19131
 Joanna M Mscichowski 2726 Holme Avenue Philadelphia Pa 19152
 Msi Precision Instrument 997 Old Eagle School Road Suite 209 Wayne Pa 19087
 Mt Bethel Fire Company P O Box 208 Mt Bethel Pa 18343
 Mt Lebanon Office Equipment 1817 Bunksville Rd Pittsburgh Pa 15216
 Mt Oliver Dental Pavillion 145 Brownsville Road Pittsburgh Pa 15210
 Betty J Mucha Jaime Stinson 32 Conshohocken St Rd Bala Cynwyd Pa 19004
 Matthew Muck 2324 Ben Franklin Drive Pittsburgh Pa 15237
 Emil Mudron % Mayview State Hospital 1601 Mayview Rd Bridgeville Pa 15017
 Manfred Mueller Rd 1 Dalton Pa 18414 370533100A
 Victor A Mueller 5916 N Third St Philadelphia Pa 19120
 Jesse Muhammad
 Muhlenberg College
 Muhlenberg Path Asso 1011 Brookside Rd Wescosville Pa 18106
 Charles E Muirhead 252 Lytton Rd Caraplis Pa 15108
 Ranobir Mukherji 2400 Chestnut St Apt 2905 Philadelphia Pa 19103
 Cynthia Mulder 60 Buxton Hill Rd Williamstown Pa 19082
 Darrin C Muldrow Sheraton Hotel 7 Station Square Dr Pittsburgh Pa 15219
 John Mulfur 232825878A
 John Mulkerin 131 Pentland Ave Pittsburgh Pa 15227
 Tammi Mull
 Virginia C Mull Rd 1 Box 68 Philipsburg Pa 16866
 Colette C Mull
 Robert Mull 913 S Progress Ave Harrisburg Pa 17109
 Mullelly Temple
 Sean P Mullen
 L Louise Mullen Ruth C Lowery 2440 Chester Springs Rd So Chester Springs Pa 19425
 Edith L Mullen Mary E Laret Executrix C/O Attorneys Office 401 Allegheny Street Hollidaysburg Pa 16648
 Kelly D Mullen 1318 Ritner St 2F
 Otto Muller
 Walter Muller
 Alfred C Muller
 Frances V Muller 810 Merion Square Rd Gladwyne Pa 19035
 Gerald E Mulligan 466 N Washington St Wilke Barre Pa 18705
 Edward Mullin
 Beverly J Mullins 746 Hornung St Pottsville Pa 17901
 Emory C Mullins P O Box 1054 Corapolis Pa 15108
 Multimedia Paging Service P O Box 13634 Philadelphia Pa 19101
 Darlene D Mulvehill Rr 1 Box 48 Bedford Pa 15522
 Marjorie Mulvey 15 Althea Ln Morton Pa 19070
 Mary J Mulvihill 406 W Mt Airy Avenue Philadelphia Pa 19119
 Sharon M Mulvihill 513 West Eighth Avenue West Homestead Pa 15120
 James E Muma Rt 1 Box 102 Meadville Pa 16335
 Mary A Mumma 7 Mumma Ave Mechanicsburg Pa 131624203A
 Mary Mumma 7 Mumma Ave Mechanicsburg Pa 136022042A
 Katharine R Mumma 7 Mumma Ave Mechanicsburg Pa 17055
 Melody A Mumma 819 Mountain View St Harrisburg Pa 17112
 Denise C Mumma 226 W Market St Hellam Pa 17406
 Mary A Mumma 7 Mumma Ave Mechanicsburg Pa
 Adam Mumma 4431 N Front St Harrisburg Pa 17109
 Gregg W Mummert 11 3Rd St Hanover Pa
 Muncy Township Fire Co Rd 5 Box 302-55 Muncy Pa 17756 230961349A
 Reuel P Munderley 513 Harmony Lane Mckeesport Pa 15133
 Municipal Authority 250969449A
 Municipal Water Authority Aliqu
 Luis Muniz 422 Smith St#2 York Pa 17404
 Sheldon Munn
 Cr Munnell
 Matthew E Munro 51 Lancaster Estates Mt Joy Pa 17552
 Jim A Munson Aqua Drilling Rt 59 Kinzua Heights Bradford Pa 16701
 Frederick A Muntzer 649 Elephant Rd. Perkasie Pa 18944
 William T Mur Rd 1 Box 709 Saltsburg Pa 15681
 Regina Murdock 726 Woodbine Ave Berwyn Pa 19312
 H Murphy 656 Ashland Ave Glenolden Pa 19036 230973770A
 John F Murphy 609 Kings Croft Cherry Hill Nj 8034 232825878A
 Kevin C Murphy 1385 University Dr State College Pa 16801 370533100A
 Janet L Murphy 1325 Quarry Ln Lancaster Pa 17603
 Timothy Murphy Cramers Olds Honda 37 N Union St Middletown Pa 17057
 Ian A Murphy 1225 N 2Nd Street Philadelphia Pa 19122
 R Murphy
 E A Murphy
 Elsie Murphy
 Edward M Murphy
 John T Murphy 19 Welsh Hill Rd R D 2 Clarks Summit Pa 18411
 Edward J Murphy Margaret C Murphy 1224 Highman St Pittsburgh Pa 15205
 David F Murphy Reading Pa
 R Murphy Box 544 Dubois Pa 15801
 Nancy Murphy 2214 Union Ave Altoona Pa 16601
 Joseph E Murphy Margaret M Murphy 28 N Hilltop Dr Churchville Pa 18966
 James S Murphy Pa
 John Murphy 2308 Lone Cedar Drive Easton Pa 18042
 Jean A Murphy Second And Plum St Media Pa 19063
 Rita Murphy 5018 Carman Street Philadelphia Pa 19134
 Jeanean M Murphy Star Route Huntingdon Mill Pa 18622
 Philip T Murphy 695 East Pike Indiana Pa 15701
 Mary Murphy 649 Hilltop Rd Myerstown Pa 17067
 Murphy And Carmen Second And Plum, Suite 300 Media Pa 19063 370533100A
 Henry Murral 232171417A
 Barbara Murray 6420 Verona Rd Verona Pa 15147 230952300
 Lisa Murray Carl Mazzacone 1604 Locust Street Philadelphia Pa 19103 231642962A
 Dennis Murray 14 Franklin Dr Norristown Pa 19403 370533100A
 Allene M Murray 519 W Eleanor St Phila Pa 19120
 Margaret H Murray 425 Linden Lane 4 Media Pa 19063
 Joe Murray 434 E Rose St Chester Pa 19013
 H Murray
 Regina W Murray 9304 Academy Rd. Philadelphia Pa 19114
 Thomas Murray 22 Beaver Hill Rd Horsham Pa
 W C Murray Pa
 Franklin D Murray Jason Carlos Murray 301 Claremont Rd Philadelphia Pa 19120

A M Murray
 Betty W Murray P O Box 368 White Deer Pa 17887
 Marion R Murray D M Chippendale Manorale Farms Export Pa 15632
 Isen Murray P O Box 49 Broomall Pa 19008
 Brian D Murray Route 2 Warfordsburg Pa 17267
 Daniel Murray
 Anna A Murray Parson Rd Rd 4 Erie Pa 16509
 Robert Murray 743 Cedar Hill Dr Allentown Pa 18103
 Paul G Murray 1239 Wheatland Ave Lancaster Pa 17603
 Bernard Murray 316 Easton Road Horsham Pa 19044
 Cheryl Murray 1732 N 16Th St 2R Philadelphia Pa 19121
 Linda L Murray 633 Marshall Rd Glenmoore Pa 19343
 Mary N Murray 650 Church St Landisville Pa 17538
 Emily E Murray 4621 Emerson Street Philadelphia Pa 19136
 Murray Ins Agcy Inc P O Box 1107 Scranton Pa 18501 230961349A
 Murray Insurance Assoc 39 N Duke St Columbia Pa 17566
 James F Murrin 716 Stockley Rd Upper Darby Pa 19082
 James D Murry
 Robert Murry 233 Parham Road Springfield Pa 19064
 Murrays Cart Pick Up Serv P O Box 853 Glenside Pa 19150
 Kevin Murtaugh
 Paul J Murtha 119 Schrader Ave Johnstown Pa 15902
 Krishna K Murty 2130 South St Apt 1 Philadelphia Pa 19146
 Charles Muryn Miche Rd 2 Meadville Pa 16335
 Brenda Musawwir 2200 Alfred Drive D Yeadon Pa 19050
 Theresa V Muscatella 28 Fairview Ave Mount Pocono Pa 18344
 James E Muse 8072 Michener Street Philadelphia Pa 19150
 Brady P Musgrove Philadelphia Audit
 Marian M Mushinski St Barnabas Village Apt 118A Gibsonia Pa 15044
 Michael Musiano 123 Butler Ave Amber Pa 18951
 Musicians Trust Fund
 Eleanore Musick 4622 Woodland Ave Drexel Hill Pa 19026
 J M Musser 125 Briarhill Rd Lititz Pa 17543
 Jeff Musser 349 4Th St Indiana Pa 15701
 Martha J Musser 28 North Street Union City Pa 16438
 Laura Musser 139 Chester Rd Devon Pa 19333
 Joseph Musto 240717235A
 Minnie Muth 1315 E Oxford Philadelphia Pa 19125
 Julius K Muthengi 715 W Nedro Avenue Philadelphia Pa 19120
 Mutual Life Ins
 Mutzabaugh Market Inc P O Box 126 Duncannon Pa 17020
 Anthony J Muvinski 5818 Ditman St Philadelphia Pa 19135
 Mv Radiation Therapy Pc P O Box 90010 Pittsburgh Pa 15224
 Mvd Corporation 1301 Cedar Ave Scranton Pa
 Stan Mycka
 Annie Myddleton 1215B Holland Crum Lynne Pa 19022
 Vera V Myer
 Marjorie A Myers 509 Beech Street Ebsensburg Pa 15931 061249050A
 Crystal T Myers 5730 Poplar St Philadelphia Pa 19131 230974480A
 Robin Myers 6533 Darlington Rd. Pittsburgh Pa 15217 250969449A
 Kenneth E Myers 327 Pine St Steelton Pa 17113
 Darlene L Myers 4056 Wilshire Drive York Pa 17402
 Thomas A Myers
 Lloyd Myers
 Edna H Myers 119 Kready Avenue Millersville Pa 17551
 Mildred E Myers 20 Sycamore Lane Palmyra Pa 17078
 Albert C Myers Veronica B Myers P O Box 29 Mottter Street Shipperville Pa 16254
 Daryl L Myers 13742 Worleytown Rd Greencastle Pa 17225
 Ruby M Myers 80 Hollow Road York Springs Pa 17372
 Ruth P Myers 54 St Andrews Dr Beaver Falls Pa 15010
 Floyd Myers 118 Hazzard St Jamestown Pa 16134
 George J Myers Box 86-C Woodlawn Road Rd 2 Jeannette Pa 15644
 R B Myers R.D. #3 Ford City Pa 16226
 Keith L Myers T/A Klm Trucking Rd #1 Box 38A Sligo Pa 16255
 James Myers
 Brinton Myers 359A Mount Pleasant St Coatesville Pa 19320
 Myers & Gillis Assoc P O Box 276 Langhorne Pa 19047
 James W Myles 1012 Upper Golf Rd Wayne Pa 19087 370533100A
 Thomas Mynahan 1428 Glen Echo Lane Dresher Pa 19025
 Kathy Myron Rd 3 Box 134 Towanda Pa 18848
 N C Geanopolus Inc D/B/A Nicky'S Grant St Grant Building 1St Floor Pittsburgh Pa
 N Phila Health Sys Occupational & Indust Nphs Acs Div 8Th & Girard Philadelphia Pa 19122
 N R E I S One Rytgers Rd Pittsburgh Pa 15205
 Naacog 409 12Th Street Washington Dc 20024 232825878A
 Ronald Naar 231336198A
 Nab V Agency
 Naber
 Noel Nabua 107 Prospect Ave Waynesboro Pa 17268
 Brian E Nace 537 Diehl Rd Mechanicsburg Pa 17055
 James R Nacey 231336198A
 Nacubo Nwc Inc P O Box 96164 Washington Dc 20090
 Nacwaa
 Joshua Nadel 311538725A
 Elisabeth A Nadolny 404 5Th Street Mcdonald Pa 15057
 Nadolyn Stingfellow Dar Stringf 1800 Callowhill St Philadelphia Pa
 Mehanna Naemi 1937 Pinehurst Ct Allentown Pa 18103
 Nafsa Viii
 Mary A Nagel 256075057A
 Elizabeth Nagl 311538725A
 Helen Nagle
 Willard F Nagle P O Box 1443 Media Pa 19063
 Maryann Nagrant 2324 Buena Vista St Pittsburgh Pa 15218
 Bonnie L Nagy Pa
 Paula Naier C O Swart M Solvej 238 Rockingham Road Pittsburgh Pa 15238
 Mossa Najmi Diana I Najmi 3378 Woodbridge Circle Bethlehem Pa 18017
 Michael R Nakonechny 127 Pheasant Circ Barto Pa 19504
 Helen Nalbach Rd 2 Hunlock Creek Pa 18621
 Nalitz Mobile Home 176 Home St Pittsburgh Pa
 Nallathambi Medical Assoc Inc
 Lillian Nally 423 Carmarthen Ct Exton Pa 19341
 Yun A Nam 1707 A Scotchbrook Dr Phila Pa 19115 370533080A

Nan Duskin Inc 210 Rittenhouse Square Philadelphia Pa 19103
 Freddie Nance 2018 N 32Nd Street Philadelphia Pa 19132
 Martha A Nanko Barbara Wolowicz 349 Kennard St Johnstown Pa 15906
 Nanticoke Industrial 240717235A
 Nantucket Corporation
 Napa Auto Parts Washington 47 Highland Ave Washington Pa 15301
 Cecelia M Naperkoski
 Napia C/O Frank Morris Pnc Financial Po Box 7648 Philadelphia Pa 19101
 Susan E Napper Anais Louisa Napper Haynes De Ruyterstraat 47 Den Haag Holland
 Patricia Nappi Valley West Collision Ctr 349 Welby Dr Schnecksville Pa 18078
 Frances R Nardantonio 6624 Haddington St Philadelphia Pa 19151
 Robert Narins Juanita Williams Department Of Nephrology 3401 N Broad St
 Philadelphia Pa 19121
 Narl Bank Of Washington As Trust For Dc C/O Gmac Mortgage Corp 8360 Old York
 Road Elkins Park Pa 19117
 John W Nasatka Virginia V Nasatka 505 Broad Street Pen Argyl Pa 18072
 Veda M Nash 143 Hamilton Ave Waynesboro Pa 17268 020170490A
 Randy Nassar
 Claudia L Nassarella Carnegie Mellon University Pittsburgh Pa 15213
 Joseph Nasser Leandra Nasser 1015 Electric Street Scranton Pa 18509
 Elizabeth Nath 256 N Wanamaker Philadelphia Pa 19139
 Daniel R Nathanson 2979 W School House Ln Philadelphia Pa
 National
 National Alpha Lambda Delta
 National Assoc Of Ems Ph 230 Mckee Pl 500 Pittsburgh Pa
 National Assoc Of Ortho Nurses
 National Bedrooms
 National Benefit Corp 110 Gibraltar Rd Ste 116 Horsham Pa 19044
 National Compensation Cor Philadelphia Pa
 National Computer Sys 3975 Continental Dr Columbia Pa 17512
 National Credit Group Visa
 National Data Service For Higher Educati
 National Education Training Corp Oak & Pawnee St Scranton Pa 18515
 National First Mortgage Corp 180 Fort Couch Box 62400 Pittsburgh Pa 15241
 National First Mortgage Corp Of Pa Its Successors And Or Assigns P O Box 14789
 Pittsburgh Pa 15234
 National First Mtg Corp 180 Fort Couch 4Th Flr Pittsburgh Pa 15241
 National Health Publishing 99 Painters Mill Road Owings Mills Md 21117 232200910A
 National Home Life Valley Forge Pa 19493
 National Home Life Claims Division Valley Forge Pa 19493
 National Industry Gr 1218 Chestnut St Philadelphia Pa 19107
 National Life Major Logratos Valley Forge Pa 19493
 National Medical Services Inc P O Box 433A Willow Grove Pa 19090
 National Pee
 National Puerto Rican Forum Inc 21 South St Suite 550 Phila Pa 19106
 National Roll Strike
 National Training Associates
 National Union Fire Insurance Co
 National Westminster Bank Plc Bloomsbury Way Branch Bloomsbury Way London
 Wcia 2Ts England Fc
 National Westminster
 Nationsbank Mortgage Corp P O Box 1675 Coraopolis Pa 15108
 Nationwide Insurance P O Box 41742 Philadelphia Pa 19162
 Natl Asso Hosp Adm Mgrs
 Natl Benefits Corp
 Natl Geographic Soc Patriot Nw P O Box 1269 Washington Dc 20013
 Natl School Of Health Tech 801 Arch St Philadelphia Pa 19107
 Angeline J Natoli Joseph J Natoli % Kenhorst Insurance Assoc Inc Insurance World
 Reading Pa 19607
 Akira Natori Race St Race Park Apt Kennett Square Pa 19348
 Donila Natson 50Th Upland Way Philadelphia Pa 19131
 Anna Naugle 169 Samborn Street Wilkes Barre Pa 18703 231642962A
 Lisa Naugle 246 Marlette Rd Mechanicsburg Pa 17055
 Samuel Navarette 267 Baltimore Pk Avondale Pa 19311
 Nicholas E Navarra 292 W Johnson Hwy Norristown Pa 19401
 Eugenia Navarro Triboro Electric Corp 539 Jacksonville Rd Warminster Pa 18974
 Gerald Nave 105 Woodlyn Ave Norristown Pa 19403
 Nave Office Supply
 John Naylor
 Nelson L Naylor P O Box 258 Shoemakersville Pa 19555
 Nazareth Radiology 438 Lakeside Drive Horsham Pa 19044
 Nazareth Radiology Assocs 438 Lakeside Dr Horsham Pa 19044
 John Nazario 248 Elm Ave Hershey Pa 17033
 Ncas P O Box 10112 Fairfax Va 22030 236291113A
 Ncas Pa Npa 1820 Linglestown Rd Harrisburg Pa 17110 240795959A
 Ncas Pennsylvania 1820 Linglestown Road Harrisburg Pa 17110 230961349A
 Ncas/Pa Lincoln Benefit
 Ncr Corp 580 Virginia Dr Ft Washington Pa 19034
 Ne Pa Drug & Alcohol Council
 Ne Volunteers Childrens Hosp 7126 Lynford St Philadelphia Pa 19149
 Neac Compressor 191 Howard Street Franklin Pa 16323
 William R Neail 4 Melinda Dr York Pa 17404
 H Neal
 Mary Neal 437 N 50Th St Philadelphia Pa 19139
 Hugh Neal 804 Ardmore Ave 1C Ardmore Pa 19003
 Susan Neal 252 Belmont Ave Doylestown Pa 18901
 Willie L Neal 4248 Powelton Ave Phila Pa 19104
 David V Neamand 1661 Easton Rd Rd Ste 2 B Warrington Pa 18976
 Bergild Neary 3425 Whitehall Road Willow Grove Pa 19090
 Ned Kennedy & Nancy Goodwin Esq Phila Pa 19103 370533080A
 Robin Nedd Pa
 Mary E Nedzinkas 1128 Anchor Philadelphia Pa 19124
 Esther M Neeb 1840 Chew St Allentown Pa 18104
 Lester Needham 5110 River Rd E Eightyfour Pa 15384
 Howard Needleman
 Kelly Neel 66 Orchard St 2 Fair Oaks Pa
 Linda K Neely Rd 2 Box 188 York Pa 17403
 Frances I Nees 639 Edmonds Ave Drexel Hill Delaware County Pa 19087
 Nevin N Neff Palmerton Pa 18071
 Lon M Neff
 Albert K Neff Evelyn D Neff Bucktail St Marys Pa 15857
 Dana Negley 2608 Stockholm Street Pittsburgh Pa 15219
 Renaldo Nehemiah 107 Chestnut St Reading Pa 19602
 John Neidermeyer Joanne Neidermeyer 210 Kathy Drive Yardley Pa 19067
 Joanne Neidig P O Box 322 Grantville Pa 17028
 Neighborhood Services Inc P.O. Box 1593 Lancaster Pa 17608
 Neil Funeral Home
 Patrick J Neilan 1026 E Chelton Ave Philadelphia Pa 19138
 Austin J Neill R D 1 P O Box 737 Jermyn Pa 18433
 H E Neill Beatrice M Neill Rd 2 Bellefonte Pa
 Mary E Neilson Walter C Neilson 479 Spruce Street St Marys Pa 15857
 Thomas Neiss Karen Neiss 139 Oley St Reading Pa 19601
 Robert Neiswonger 127 Clinton Street Greenville Pa 16125
 Christopher K Neitzte
 Berta Neizvestney
 Sophia Nellie Curley Adj Bureau Att Mattheu Ott 306 Walnut Street Philadelphia Pa
 Franklin K Nelk Gateway Center Pittsburgh Pa 15222
 Nelson B Nell 645 Pittsburgh Road Uniontown Pa 15401
 James P Nell Pa
 Margaret M Nell Pa
 Michael A Nell Pa
 Patrick Nelligan C/O Adelphia Communications 4070 Butler Pike Ste 100 Plymouth
 Meething Pa 19462
 Walter Nellis Attn Terry Copechal P O Box 330 Canonsburg Pa 15317
 Minerva Nelms Atglen Pa 19310
 Janis Nelson 250965420A
 Nelson 6051 Overlook Ave Philadelphia Pa 19131
 S Nelson 700 Avondale Rd Apt 3D Wallingford Pa 19086
 Robert Nelson 3240 E Tropicana Philadelphia Pa 19121
 James M Nelson 6203 Elmwood Avenue 2Nd Floor Philadelphia Pa 19142
 R Nelson
 Ethel M Nelson 10 Dymond Ave Fayetteville Pa 17222
 Mark Z Nelson 2104 Pineford Dr Middletown Pa 17057
 Lillian F Nelson P O Box 726 Pittstown Pa 18640
 Ray R Nelson 691 Lincoln Ave Pittsburgh Pa 15202
 Beatrice Nelson Jacqueline Handfinger 7600 Roosevelt Blvd 304 Philadelphia Pa
 19152
 Nelson
 Mary Alyce Nelson 816 Elmwood St State College Pa 16801
 Gregory A Nelson Philadelphia Pa 19103
 Pamela Nelson 3534 Mazzette Rd Pittsburgh Pa 15205
 Timothy Nelson Joanne Nelson 211 Mill Rd Hatboro Pa 19040
 Jennifer F Nelson Box 671 Bryn Athyn Pa 19009
 Thomasine Nelson Pa
 Charles A Nelson 9 Wabash Av Oil City Pa 16301
 Andrew Nelson 1352 Brownstown Road Apollo Pa 15613
 Kim Nelson 61 N. Wiota St. Philadelphia Pa 19104
 Carl Nelson 13483 Lovell Rd Corry Pa 16407
 Edward Nemetz Dorothy Nemetz 548 Shoemaker Ave West Wyoming Pa 18644
 Joan M Nemick 7565 Elaine Dr N Huntingdon Pa 15642
 Neontology Assoc P O Box 1235 Newtown Pa 18940
 Nep Administrators Vaughn Silar P O Box 152 Sybertsville Pa 18251
 Edward P Nerino B A Nerino 405 Wagenseller Street Middleburg Pa 17842
 230961349A
 Thorpe Nesbit C/O Frank G Cooper Esq 4200 One Liberty Place Philadelphia Pa 19104
 Rickson L Nesbitt C O Kathy Reese 4 Willow St Conyngham Pa 18219
 Paul A Nesdore 4Th Ave Po Box 25 Hastings Pa 16646
 H L Neskett
 Edwin Nesmith Pa
 Antonio L Nesmith Pa
 Newspaper & Beer Drafts
 Nestle Inc
 Arthur A Nestlerode Helen L Nestlerode C/O Dan Nestlerode P O Box 343 State
 College Pa 16804
 Thomas Nestor 111 East Lincoln Avenue Apartment 612 Telford Pa 18969
 Amy L Netson 246 Chestnut St Pottstown Pa 19464
 Sophie Netter 7803 Brockelhurst Street Philadelphia Pa 19152
 Nettleton Lomas & West Shore Office 214 Senate Ave Suite 301 Camp Hill Pa 17011
 Total C Network Manor Oak II Suite 657 1910 Cochran Rd Pittsburgh Pa 15220
 Network Adm
 Mrs. Sadie Neubert Mrs Helen Herzog C/O James Neubert E Eschbach Road St
 Marys Pa 15857
 Ibola V Neumann Susan Neumann Gordon 101 Summit Ln Apt L2 Bala Cynwyd Pa
 19004
 Neumann Medical Center Frankford Ave Palmer St Claim No 129Cbjr46456 Philadel-
 phia Pa 19119
 Neuro Assoc Of Western Pa Inc Brackenridge Pa 15014
 Neuro Care Inc 2801 South Island Avenue Philadelphia Pa 19153
 Neurological Assoc Of Del Prof Off Building 222 Chester Pa 19013
 Neurological Associates 531 West Germantown Pike Plymouth Meeting Pa 19462
 Julia R Nevada Janney Montgomery Scott Inc 5 Penn Center Plaza Philadelphia Pa
 19103
 Kenneth E Nevans 1300 Cecil B Moore Ave Philadelphia Pa 19122
 Edith Nevel 2058 E Albright Philadelphia Pa 19117
 Christina Nevel 1237 Roberts Rd Warminster Pa 18974 232825878A
 Christina Nevel 1237 Roberts Rd Warminster Pa 18974
 Lois C New 1855 Cliff St Pittsburgh Pa 15219
 New Alex Carpet Cleaners Rd 2 Box 1180 New Alexandria Pa 15670
 New Castle Anesthesia 1211 Wilmington Ave. New Castle Pa 16105
 New Commissary Inc 2601 Pennsylvania Av Phila Pa 19130
 New Country Squire Discount Center Inc 231253755A
 New England 236291113A
 New England Bnfts P O Box 7500 Coraopolis Pa 15108
 New England Mutual P O Box 4865 Lancaster Pa 17604 231365353A
 New Enterprise Stone P O Box 77 New Enterprise Pa 16664
 New Era Die Co 601 Maple St Red Lion Pa 17356
 New Hermes Inc
 New Holland United Method 120 W Main St New Holland Pa 17557
 New Jersey National Bank P O Box 13842 Philadelphia Pa 19101
 New Jersey Secretary Of State
 New Locoming Bakery
 New Market Mall Venture A Pa Ltd 325 Chestnut Street Ste 1301 Philadelphia Pa
 19106
 New Penn Motor Express 625 South Fifth Avenue Lebanon Pa 17042

New Pittsburgh Publication Box 81875 Pittsburgh Pa 15217
 New Products Slaes & Marketing
 New Science Publications
 New Stanton Machining And Tooling Inc Rd 11 Box 300 Greensburg Pa 15601
 New Supermarket 5941 Market Street Philadelphia Pa 19139
 New York Life Insurance
 New York Wire Co Penn St Fo P O Box 1749 York Pa 17405
 Ewa Newak 3510 East Jhonson Philadelphia Pa 19104
 Elizabeth Newberry 1668 N 56Th St Philadelphia Pa 19131
 Liv Newbury Edward M Newbury Brazl Pouch Church Lansdale Pa 19446
 Newbury House
 Lis Newell
 Jack Newell 315 Trinity Drive West Chester Pa 19380
 Frances N Newell 106 S Beckman Dr 4D Altoona Pa 16602
 Shirley Newhart Hillary Newhart 22 W Areba Ave Hershey Pa 17033
 Kent C Newhart Heidi E Newhart 4114 Alice Lane Whitehall Pa 18052
 Martha B Newkirk 223 Curwen Rd Rosemont Pa 19010
 Brodrick P Newman 515 W 5Th Ave 2Nd Flr Warren Pa 16365
 Michael W Newman P O Box 562 Hershey Pa 17033
 Newman
 John H Newman Mrs Joan Newman England Via Air Mail England Fc
 Harry Newman Athena J Newman 1724 Millard St Bethlehem Pa 18017
 Sam Newman % Frederick Fiegenberg 415 Penn Sq Bldg Juniper Filbert St
 Philadelphia Pa 19107
 Maude L Newman 309 Ane Ardmore Pa 19003
 Teresa Newman
 Andrew Newman 301 City Line Ave Ste 210 Bala Cynwyd Pa 19004
 Philip A Newport 752 Village Road York Pa 17404
 Eldora D Newsome Gloria Despot 3504 Old York Rd Philadelphia Pa 19140
 Robert Newstat 751 John Barry Dr Bryn Mawr Pa 19010
 Alfred J Newton 6069 Angora Terrace Philadelphia Pa 19143
 Douglas Newton 2 Couch Farm Rd Pittsburgh Pa 15243
 S J Newton Clearfield Area Sch D 108 Cherry St Clearfield Pa 16830
 John Newton 31 Crescent Road Neffs Pa
 Michael S Newton
 Clare Newton Thomas R Box 519 Hutchinson Pa 15640
 Newtown Township Bucks Co Pa 18440
 Charles W Ney Market St Auburn Pa 17922
 A S Neyer 3307 Kip Street Phila Pa 19134
 Harold K Neyhart 541 Oak Street Stroudsburg Pa 18360
 Anna Nezballa
 Ngb Inc Dip 1 West Market St York Pa 17401
 Dai D Nghiem % Homer M Martin Agency Inc 9380 Mcknight Road Pittsburgh Pa
 15237
 Van A Ngo 1727 W Cheltenham Ave Melrose Park Pa 19126
 Kiem T Ngo Pnb 2646 Voelkel Ave Pittsburgh Pa 15216
 Ngo Van Co 723 N 19Th St Philadelphia Pa 19130
 Tan V Nguyen 400 N 6Th Street Reading Pa 19601 370533100A
 Hai D Nguyen 93 Dacton Hill Rd Lot A19 Frazer Pa 19355
 Tam T Nguyen
 Sam T Nguyen 4903 Old Yord Rd 3Rd Fl Philadelphia Pa 19141
 Tam Nguyen 2470 Kensington Ave Phila Pa 19125
 Thuy H Nguyen
 Thuy H Nguyen 620 Easton Rd Warrington Pa 18976
 Jeff Niceler 5 Orchard Lane Levittown Pa 19055
 Gary Nicewonger Harvey Nicewonger Ta Nbc Trucking Rd 1 Box 148 Armagh Pa
 15920
 Sherry Nichlas Doug Field T/A Tva Hobbies 1920 Main St Flr 1 Northamptn Pa 18067
 Merle Nichol
 William D Nichol 74 Herman Street Commodore Pa 15729
 Belinda Nicholas 407 Clover Street Brownsville Pa 15417 231336198A
 James Nicholas
 Nicholas Coffee
 Kelly A Nichols 403 Deep Willow Drive Exton Pa 19341 370533100A
 Vernon Nichols Box 204 Roulette Pa 16746
 Violet Nicholson
 P Nicholson 5000 Mcknight Road Pittsburgh Pa
 Marilyn L Nicholson 1326 Chew St Allentown Pa 18102
 Mathilda M Nickel % Nickel & Company Attn Ernst W Nickel E 115 Sagamore Hill Rd
 Pittsburgh Pa 15239
 Trina D Nickel 102 Crestmont Honesdale Pa 18431
 Mary Nicklin
 Bert Nickson 2734 Grays Ferry Ave Philadelphia Pa 19140
 Angelo P Nicolaou
 Nicolet Inc P O Box 628 Plymouth Mtg Pa 19462
 Silvio L Nicoletti Pa
 Harry Niederberger 6701 N 3Rd St Philadelphia Pa 19126
 M Nieland
 Hans Nielsen Avenida Juan Solodado 411
 A Niemczak 921 Oakmont Street Philadelphia Pa 19111
 David P Nieskens 1760 Tomlinson Road Apt 5B Philadelphia Pa 19116
 Sophie Niess P/O Box 52 Kng Of Prussa Pa 19406
 Matthew Nigut 105 Elrose Drive Pittsburgh Pa 15237
 Peter Nikolakakos
 Joel C Nimon 222 Harris St Harrisburg Pa 17102
 A Nims
 Thomas Nine
 Michael Nisbett
 Joan Nisbett
 Susan J Niskey
 Lillian Nislen Box 434 Arrowhead Lake Pocono Lake Pa 18347
 Samuel B Nissley 1005 Chippenharn Rd Mechanicsburg Pa 17055
 Marie Nistico Diagnostic Imaging 1226 Sunnydr Ave Philadelphia Pa 19148
 Terry I Nittka Susan O Nittka 187 Jefferson Dr Cecil Pa 15321
 Francis J Nivers 308 Stonybrook Dr Jeffrsnvil Pa 19403
 Eva Niziotak 3510 East Jhonson Philadelphia Pa 19104
 Nj Mc Ins Plan P O Box 16030 Reading Pa 19612
 Nmhc 232171417A
 Edith J Nobel 3551 New Queen St Philadelphia Pa 19129
 David R Noblese Bruno Noblese; Custodian Rr 4 Box 361 Tarentum Pa 15084
 Noble Physical Therapy & Sports Med 314 Old York Road Jenkintown Pa 19046
 Anthony J Nocella Ruth H Nocella 711 Gawain Rd Plymouth Mtng Pa 19462
 370815476A
 Criselda Paz Noche 136 Belmont Circle Uniontown Pa 15401
 S N Nock Triboro Electric Corp 539 Jacksonville Rd Warminster Pa 18974
 Gita A Nodoushani Apt 17 3900 Chestnut Street Philadelphia Pa 19104
 B Noel 933 Penn Ave Pittsburg Pa 15222
 Catherin Noel 3030 Claremont Rd 8 Dover Pa 17315
 Gloria Noel Philadelphia Pa 19144
 M Nogami 2040 Ardmore Blvd Pittsburgh Pa 15221
 Donald E Nogle
 Maureen W Nolan 7371 Shelbourne St Phila Pa 19111 370533100A
 Michael J Nolan Janice M Nolan 5507 Silvercreek Dr Mechanicsburg Pa 17055
 Mark R Nolan 203 N 6Th Street Stroudsburg Pa 18360
 Tina C Nolan 451 Valley Rd Melrose Park Pa 19027
 Ethel I Noland 234 Roberts Glenside Pa 19038
 Arthur C Noll 535 Bingaman St Reading Pa 19602
 Cynthia Noll 805 Loney Street Rockledge Pa 19111
 M B Nolt
 N Nongauza
 Jeffrey S Nonnemaker 1223 Maryland Avenue Allentown Pa 18103
 Nonprescription Drug
 Charles Noonan Country Meadows Bldg I Box 6327 Wyomissing Pa 19610 232018005A
 Thomas F Noonan 5921 Belfield Philadelphia Pa 19144
 Olive Noonan 870 Vista Pittsburgh Pa 15212
 Vitruc Noraas T/A Cidron Cons Tr P O Box 579 Del Wtr Gap Pa 18327
 Frances Norbeck 9111 Old Newton Rd Philadelphia Pa 19115
 Samuel Norden Malvern Pa
 Nordic Leasing Inc Pa
 Alexandria Nordlonge
 Wrennett Norfleet 5425 Master Street Philadelphia Pa 19131
 Charles A Norgan % Us Air Inc Grtr Pittsburgh Intl Airport Pittsburgh Pa 15231
 Norm Wood Trucking Rd 1 Box 117 C Laceyville Pa 043349012A
 Nedra A Norman
 Norris
 Norristown Auto Co P O Box 708 Norristown Pa 19404
 Harold Norsoph
 Brian North 213 Croft Ridge Dr Broomall Pa 19008
 William North 800 Chatham Center Office Building C/O Aetna Casualty Surety
 Pittsburgh Pa 15219
 Robert E North 3832 Beech Street Erie Pa 16508
 Martha B North 413 E Euclid Avenue New Castle Pa 16105
 North America Life 110 Gibraltar Road Horsham Pa 19044
 North American Life & Casualty
 North American Society For Sport History P O Box 224 Lemont Pa 16851
 North Arundel Hospital P.O. Box 1510 Pasadena Md 21122 231336198A
 North Braddock School District % William Elkin 809 4Th St N Braddock Pa 15104
 North Central Phila Assn 2140 N 27Th St Philadelphia Pa 19121
 North Central Xray Company
 North Eastern Ohio Carpenters Union
 North Huntingdon Rescu P O Box 453 Irwin Pa 15642
 North Penn Board P O Box 252 Lansdale Pa 19446
 North Penn Hospital P O Box 8500-S4370 Philadelphia Pa 19178
 North Penn School District Lindale Pa
 North Penn Transfer Inc Rte 63 & Rte 202 P O Box 230 Lansdale Pa 19446
 North Pocono School P O Box 287 Gouldsboro Pa 18424
 North River Insurance Co
 North South Transpor 1 Oliver Plz Pittsburgh Pa 15222
 Northampton Emergency P O Box 464 Easton Pa 18042
 Northampton Medical Services Holland Pa 18966
 Northbrook Ins Co P O Box 80 Pittsburgh Pa 15230
 Northeast Baptist Church 1613 Price St Scranto Pa 18504
 Northeast Fam Prac
 Northeast Home Furnishers 6801 Frankford Avenue Philadelphia Pa 19135
 Northeast Irrigation R D 1 Box 346B Ellwood City Pa 16117
 Northeast Medical Group 2200 Michener St Philadelphia Pa
 Northeast Recovery P O Box 46 Pennsburg Pa 18073
 Northeast Technology 345 Laurel St Pittston Twp Pa 18640
 Northeastern Bank Of Pa 1115 Albright Ave Scranton Pa 18508
 Northeastern Bank Of Pa Mahoning Valley Office Lehighon Pa 18235
 Northeastern Salvage Co
 Norhend Electric 1700 North Keyser Ave Scranton Pa 232171417A
 Northern Cambria School District 601 Joseph Street Barnesboro Pa 15714
 Northern Central Bank 102 W 4Th St Box 3068 Williamsport Pa 17701
 Northern Central Bank 102 W Fourth St Williamsport Pa 17701
 Northern Class Of 1981 7 Dogwood Drive Mt Holly Springs Pa 17065
 Northern Demolition Corp 13930 Rte 30 N Huntingdon Pa 15642
 Northern Digital Corp Nebraska & B Streets Newportville Pa 19056 953630868A
 Northern Fertility & Reproductive Assoc William R Johnson 1650 Huntingdon Pk #154
 Meadowbrook Pa 19046
 Northern Internal Med Red Lion And Knights Rds Philadelphia Pa 19114
 Northland Properties 300 Arcadia Ct 9370 Mcknight Rd Pittsburgh Pa 15237
 Northleigh Inc 2345 Hillside Lane Aston Pa 19014
 Alice Northrop 200 S 8Th St P O Box 307 Dubois Pa 15801
 Dewitt Northrup
 Richard Northrup Swamp Rd Rd 1 Ivyland Pa 18974
 Northumberland County Commissioners
 Northwest
 Northwest Finance
 Northwestern National Life Ins
 Northwood Homeowners Assn Charles Hintermyer 18 1/2 S Grant St Apt 8 Waynes-
 boro Pa 17268
 Elsie Norton Collegeville Pa 19426
 Norwin Miniature Golf 100 Colony Drive Irwin Pa
 Krista Nosse 670 Jackson St N Huntingdon Pa 15642 370533100A
 Giuseppe Notte 512 Broadway Mckees Rocks Pa 15136
 T Noty 26-28 High St. Mt. Jewett Pa 16740
 Michelle Noullet 129 Ida Avenue Denora Pa 15033
 Anna Novack 252 Belmont Ave Doylestown Pa 18901
 Eugenia Novak 839 Fulton St Baden Pa 15005
 Geraldine J Novak Rosewood Court Apt 6B Pittsburgh Pa 15236
 Ilene Novak Marcus Hook Pa
 John P Novales 5121 Diamond Street Philadelphia Pa 19131

Albert A Novalis Ann Novalis Box 281 Ernest Pa 15739
 Frederick R Novasak Philadelphia Pa
 Edward Novella
 Susan Novitski 611 Gary Lane Norristown Pa 19401 230952210A
 Filip Novoc Javano
 Sally Novosat St Marys Pa 15851
 Thomas Novotny Baden Pa
 James Nowacky 6902 Chester Ave Philadelphia Pa 0 231717558A
 Nowacky
 Karen L Nowak 105 West Third Street Oil City Pa 16301
 Nowco International 1 George Ave Wilkes Barre Pa
 Barbara Noye Altoona Pa 16601 370533080A
 Willard L Noyes P O Box 3479 Allentown Pa 18106
 Npb Instruments
 Nsc Norfolk Detachment Philadelphia Pa 19112
 Nsca
 Nsfre C/O Ketchum Inc 1030 Fifth Avenue Pittsburgh Pa 15219
 Ntl Car Rntl Sys Inc 6950 Norwich Dr Levittown Pa 19053
 Ntl Institute 250969449A
 Florence Nuccetelli Nickolas Nuccetelli 108 Washington St Cores Pa 15324
 Nuconcept Realty Rental Account
 Timothy R Nuhfer Barbara Nuhfer 132 Fifteenth St New Florence Pa 15944
 Null Consulting 511 Sir Francis Drake Blvd Greenbrae Ca 231717558A
 Lori Numba 414 Highfield Avenue Canonsburg Pa 15317
 Rexford W Nunemaker R D #2 Centerville Pa 16404
 Maria Nunes
 Pedro F Nunez-Eastillo 313 Prospect Ave Bridgeport Pa 19405
 Harold Nunn Rd-4 Box 4267 East Stroudsburg Pa 18301
 Patricia V Nunnari 623 Collins Ave Lansdale Pa 19446
 Carl A Nurse 8 Greenhill Rd W Chester Pa 19380
 Nursery Co Va Hospital Co Va Hospital Coatesville Pa
 Nurses Training Fund Voiture 32 Claude Turner Millport Pa 16748
 Donald Nuss 111 Division Street Wilkes Barre Pa 18702
 Michael A Nusser 423 Washington St Morrisville Pa 19067
 Nutri Systems Inc 3901 Commerce Ave Willow Grove Pa 19090
 Nvr Mortgage Lp James L Highsmith Jr 111 Ryan Court Pittsburgh Pa 15205
 Nwnl Management Corp 1315 W College Ave #100 State College Pa 16801
 Pauline L Nye 1204 Lehman Lebanon Pa 17042
 Leonard P Nyland 41 Janette Cl Irwin Pa 15642
 Se Y O 6630 Lawrence St Philadelphia Pa 19126
 O Universal Tv Renta 7515 Mcknight Rd P O Box 11073 Pittsburgh Pa 15237
 Oak Lake Golf Course Inc 1208 Oak Lake Road New Kensington Pa 15068
 Earl Oakman 2540 W Sergeant St Philadelphia Pa 19121
 Stella Oatman Lancaster Pa 17602
 Victoria Oazzi
 Claudia Obara
 Dorothy A Obdyke 1238A Roosevelt Avenue Haverton Pa 19083
 Henry S Ober 119 S 3Rd St Youngwood Pa 15697
 Catherine Oberlies 2621 Potter St Philadelphia Pa 19125
 Sarah J Oberpriller Michael A Oberpriller 13 Liberte Lane Wayne Pa 19087
 Robert Oblack
 John H Obold 1218 Meadow Ln Perkasio Pa 18944 370533100A
 Oboyles Ice Cream Inc 1560 Valley Center Parkway Bethlehem Pa 18017
 Mildred Obradovich 1009 Hays St Apt 1 Homestead Pa 15120
 E Obrien
 Paul Obrien 1525 Chestnut Ridge Drive Pittsburgh Pa 15205
 Harry T Obrien 102 Center Saint Marys Pa 15857
 Kathryn O Obrien 2228 S Bonsall Philadelphia Pa 19145
 Frank T Obrien 2228 S Bonsall Philadelphia Pa 19145
 Jim Obrien Fairless Hills Blvd Olds Fairless Hills Pa 19030
 Clara B Obus Presidential Apts Apt A-604 Presidential Blvd & City Ave Philadelphia Pa 19131
 Florence Obzut 231336198A
 Occidental Chemical Box 1772 Berwyn Pa 19312
 Ocean Interiors
 Ocean Research Institute
 George L Ochs Evelyn Ochs Drums Pa 18222
 Edward H Ochsner Rd 5 Box 171A Wellesboro Pa 16901
 Matilda F Ockovitz 1427 Capouse Ave Scranton Pa 18509
 Kent Oconnell Johnstown Pa 15905
 W R Oconnell 252 Swamp Rd Doylestown Pa 18901
 Lillian E Oconnell 54 Cherry St Plymouth Pa 18561
 Dennis W Oconnell Erin Oconnell West Mifflin Pa 15122
 Madele Oconnell Norristown Pa
 Madele Oconnell Norristown Pa
 Barbara Oconnor 2000 St Peters Road Pottstown Pa 19464 250720790A
 John Oconnor
 Bernard Oconnor
 Jerome Oconnor
 Fulvey M Oconnor Harley R Oconnor Speir Mobile Hm Pk Lot 73 Transfer Pa 16154
 Frances L Oconnor
 Kenneth Oconnor 5420 Pearl Street Philadelphia Pa 19139
 Oconor Piper & Flynn Coastal
 Arthur J Oczkowski Bush House Motel#20 Quakertown Pa 18951
 Gerald L Od Spectrum Eye Care Philadelphia Pa 19145
 Kanako S Oda Pa
 Morton G Odd 110 Walnut St Edinboro Pa 16412
 Odd Lot Inc
 Oddity Inc P O Box 1230 Pottsville Pa 17901
 Kathleen Odenweller 1326 Fairview St Reading Pa 19602
 Bertha Odolf Logan Square East Apt 1515 Two Franklin Town Boulevard Philadelpia Pa 19103
 James Odonell Mary Odonnell 613 Dayton Rd Bryn Mawr Pa 19010
 Judith Odonnell 232825878A
 Terrence Odonnell 1807 Village Road Glenshaw Pa 15116 941737782A
 Catherine Odonnell C/O Grandview Health Center 1293 Grandview Rd Oil City Pa 16301
 Joseph P Odonnell 151 Turner St Allentown Pa 18102
 Joseph Odonnell 2156 W Grange Ave Philadelphia Pa 19138
 Kelly Odonnell 28 W Lincoln Hwy Pennel Pa 19020
 Catherine Odonnell 1020 Braddock Braddock Pa 15104
 Kelly Odonnell
 Terrence O'Donnell Box 661 Bethel Park Pa 15102
 Mark L Oelschcager 424 W Lincoln Hwy 203 Pennel Pa 19047
 Kemp Of 0 230952300
 Yiar Ofar 326 N 11Th St Reading Pa 19601
 Office Of Quantitative And Technical Eco Chinese Academy Of Social Sciences 5 Jianguomennei Street Beijing Fc
 Office Of Vocational Rehab 665 Carey Avenue P O Box 1105 Wilkes Barre Pa 18773
 Office Works 979 E Park Dr Harrisburg Pa 17111
 Alice M Offutt 306 N Mercer St C/O Mathony & Pest New Castle Pa 16101
 Lauretta Ogden 416 Crawford Run Rd Creighton Pa 15030
 Lyman C Ogilby Kearsley House Phila Pa 19131 370533100A
 Ogilvy Gilbert Norris & Hill P O Box 929 Philadelphia Pa 19101
 Kathleen P Ogin
 Ogleave Eden Group 5130 Peach St Erie Pa 16509
 Bok Y Oh 1405 New Rodger Bristol Pa 19007
 Daniel Ohara 311 54Th St Pittsburgh Pa 15201 370533100A
 Robert Ohara
 Edwin J Ohara Marie Ohara P O Box 1683 Philadelphia Pa 19105
 John P Ohara 11 Morris Cres Oxford OX4 3Ed England Fc
 John Ohara P O Box 411 Ebsburg Pa 15931
 Valetta Ohare 112 Daren Court White Oak Pa 15131
 Ohio State Life
 Ohio University
 Walter R Ohl Rd 4 Titusville Pa 16354
 Kevin K Ohlinger 231336198A
 Manna Ohomoto
 Masaka Okada
 Jesse N Okawa Nobuko I Okawa 413 S 42 St Philadelphia Pa 19104
 Daniel Okeke P.O. Box 256 Harrisburg Pa 17108
 E Okress
 Stanley Okronley 505 W Green Street West Hazleton Pa 18201
 Daniel A Olaya
 Old Guard Unknown
 Old Guard Mutual Insurance Company
 Old Henry
 Old Republic Insurance Company 414 W Pittsburgh St Greensburg Pa 15601
 Patrick J Oleary Nationwide
 Robert Oleary Jennifer Erin Oleary 1110 2Nd St Brownsville Pa 15417
 Cath A Oleary South Hills Pa 15216
 Kaj Oleary 63 A W Lawn Ave W Lawn Pa 19609
 Michael J Olenick 199 Fairfield Ave Johnstown Pa 15906
 Keith Oleski Rr 2 Box 2067 Carbondale Pa 18407
 Jacqueline Olin 150 Maple Drive New Holland Pa 17557
 Del C Oliver Lillian E Oliver 131 Woodhaven Dr Pittsburgh Pa 15228
 Marjorie A Oliver 3144 Westmont St Philadelphia Pa 19121
 Lawrence Oliver 3233 N Woodstock St Philadelphia Pa 19140
 Oliver Realty
 Oliver Realty Grubb & Eil Attn Accounting Dept 1600 Market St-Suite 1928 Philadelphia Pa 19103
 Olivet United Methodist Edward Wilkinson Robert Brown 312 E Chestnut St Coatesville Pa 19320
 Lisa K Olivier
 Ernest J Ollerton 1100 Penn Cr Blvd Penn Towers 1015 Pittsburgh Pa 15235
 Bridget Ollington
 Olni Diagnostic & Rehab Phila Pa 19116 370533100A
 James M Olmick 210 Second Ave Burnham Pa 17009
 Anna Olsen Richboro Rehabilitation And Nursing Cent 253 Twining Ford Road Richboro Pa 18954
 Gayle Olsen 1012 S Progress Ave Apt 4D Harrisburg Pa 17111
 Olsen Environmental Services Inc 1040 Churchville Rd Southampton Pa 18966
 Timothy W Olson Olson Sandra J 860 Durham Road Newtown Pa 18940 370533080A
 Verna I Olson 105 Snell Rd Coraopolis Pa 15108
 Glenn H Olson 300 Leader Dr Room 204 Williamsport Pa 17701
 Frances A Olson 358 Congress St Bradford Pa 16701
 Howard E Olson 1221 B E Marks 208 Allentown Pa 18103
 Cilincla R Olson Bensalem Pa 19020
 Thomas Olwell Brigid Olwell
 Dorothy Olzak 2409 Glenarm Ave Pittsburgh Pa 15226
 Omaha Property & Casualty Ins Unknown
 Robert J Omalley 19 Alice Street Pittsburgh Pa 15205
 Laura Omalley
 William Omalley 233 Versaille Ave. Philadelphia Pa 19144
 Lourdes A Ombao 2043 Mary Ellen Lane State College Pa 16803
 Omega Institute
 Omerta Investment Club C/O Dr Richard Snyder 868 Wyoming St Allentown Pa 18103
 Iyabo Ominiyi Box 60207 Ikoy Lagos Nigeria Fc
 On Campus Recruiting Service C/O Pamela Brownstein 3718 Locust St Rm 96 Mcnel Bldg Philadelphia Pa 19104
 Kimberly Onaitis 3783 Churchview Ave Pittsburgh Pa 15236
 Onapa Oil Company
 Michael G Ondeck Rd 1 Box 7 Main St Reinholds Pa 17569
 Maryann Onderdank 9601 Ashton Road M 12 Philadelphia Pa 19114
 Rosemarie Ondrik 1403 Broad St Greensburg Pa 15601
 One Against Two Catering 2175 Robinson Blvd Pittsburgh Pa 15221
 One Price Dry Cleaners Inc 1160 Hodgkiss St Pittsburgh Pa 15212
 Janet P Oneal 52 E Spring Avenue Ardmore Pa 19003
 Harry W Oneil 1430 Arrow Rd Windber Pa 15963 250720790A
 Oneil
 Susan Oneil 2205 8Th Ave Beaver Falls Pa
 Lori Oneil 2705 8Th Ave Beaver Falls Pa
 Dennis M Oneill 11505 1/2 Washington Los Angeles Ca 90066 230973770A
 Tony Oneill 100 E Glenolden Ave U 11 Glenolden Pa 19036
 Bonita A Oneill
 Michael Oneill 1243 St Vincent St Philadelphia Pa 19111
 James D Oneill 322 N Llanwellyn Ave Glenolden Pa 19036
 Elizabeth J Oneill 104 Gloucester Ct Downingtown Pa 19335
 Kevin J O'Neill 29 E. 3Rd St. Lansdale Pa 19446
 Charles F O'Neill 1062 Huffman Pl Lancaster Pa 17601
 Oneill R E Ptnrs Box 78 Forge Rd Womelsdorf Pa 19567
 Gregory H Onjack Apt 2 802 Dodson St Bethlehem Pa 18015
 Anna T Onofrio Nicholas C Onofrio 1016 North Ave Springfield Pa 19064
 Ons Convention H

Ontario Cancer Foundation 190 Melrose Avenue Ottawa Fc
 Michael J Ontko 3013 Fairview St Bethlehem Pa 18017
 Mary Onuffer C/O Michael Onuffer 1 West 2Nd St % George Media Pa 19063
 Onynx Blouse Co 124 Laurel St Ptsvl Pa 17901
 Patricia Ooten 1259 Armstrong St Larimer Pa 17108
 Open Minds 44 S Franklin St Gettysburg Pa 17325
 Richard A Oappel 1304 Shady Lane Apt 102 Bedford Tx 0 231717558A
 Oppenheimer Investor
 Harry M Opperman Rd 2 West Chester Pa 19380
 Arthur W Opsahl 701 Hillendale Rd Chadds Ford Pa 19317
 Ophthalmic Subspec Consult 160 Lankenau Med Ofc Bldg Philadelphia Pa 19151
 Ophthalmology Associa
 Optical Society Of America 2010 Massachusetts Av Washington Dc 20036
 Optimum Level Inc 4190 City Ave #502 Philadelphia Pa 19131
 Ora 236417444A
 Chris H Oraf Tarentum Pa 15084
 Helen Orbach Leo Park Dr Manor Apt 101A Philadelphia Pa 19144
 Hazel Orcutt M Spaeder & B Spaeder & Schaff 300 State St Suite 300 Erie Pa 16507
 Michael V Oreilly 1525 Foulk Rd Wilm De 19803
 Jesse W Oren Jesse W Oren Iv Rd 1 Washingtonboro Pa 17582
 Arie Oren 4814 N. Broad Street Philadelphia Pa 19141
 Genevieve Orendorff 109 Wyoming Hall Indiana Pa 15701
 Shirley Orenstein Jonathan Orenstein
 Rose Orenstein 4031 Conly St Philadelphia Pa 0
 W Oreskovich Rd 1 Box 114 E Winfield Union Pa 17889
 Carolanne Orle
 Orient River Inv Ltd T/A New Yrk City Shoe Mrple Spnglld Shp C # 60 Springfield Pa 19064
 Walter Orion
 Orion Enterprises Inc 330 Lancaster Ave Wynnewood Pa 19063
 David Oritsky 1600 Oak Lane Reading Pa 19061
 Frances S Orkin 7615 Lyscoming Avenue Philadelphia Pa 19126
 Orlando Garage Door 1560 Valley Center Parkway Bethlehem Pa 18017
 A P Orleans 6730 Santa Barbara Ct Philadelphia Pa
 Warren Orlick 3317 Crestview Dr Bethel Park Pa 15102
 Perry D Orloski 157 Blue Jay Rd Chalfont Pa 18914 710294708
 Brunilda Orma 1346 Bottonwood St Reading Pa 19601
 Gwenolyn Ormes 2007 Boulevard Of The Allies Pittsburgh Pa 15219
 Emma Ormsbee
 Ornt Rvr Invst Ta Ny Cty Shoe161 Attn Dist Mngr 4053 Wm Penn Hwy Jonnet Plaza Monroevl Pa 15146
 Frank A Oros Rd 1 Box 160 Northway Rd Williamsport Pa 17701 370533100A
 Angeline E Orourke 3433 Indian Queen Lane Philadelphia Pa 19129
 Janet Orourke Schuylkill Haven Pa
 Kons Orphanidis 2428 Kensington Ave Philadelphia Pa 19125
 Alda Orr 201 S Winebiddle St Pittsburgh Pa 15224
 Paul A Orr
 Marion A Orr 5425 Jefferson Philadelphia Pa 19104
 Harily Orr
 Helen Wheelin Orris 500 Somerest Street Windber Pa 15963
 W E Orris
 Frank Orsag P O Box 13022 Reading Pa 19601
 Joseph V Ortelli Gmac 1602 W Broad St Bethlehem Pa 18018
 Diane E Ortenzio
 Earl Orth 231336198A
 George F Orth 606 W Olney Ave Philadelphia Pa 19120
 Orthodox Christian Fell
 Orthopaedic Associates Of Erie 406 Peach Street Erie Pa
 Orthopaedic Association Ccmc Prof Bldg 11 324 15Th Street & Upland Drive Upland Chester Pa 19013
 Orthopedic Arthritic & Hand Surgery Gsb Building Ste 620 John L Sbarbaro City & Belmont Ave Bala Cynwyd Pa 19004
 Orthopedic Assocs Pc Klein Professional Office Bldg 5401 Old York Rd Phila Pa 19141
 Orthopedic Surgeons 204 West 26Th Erie Pa 16508
 Flora Ortiz 21 Osborn Street Philadelphia Pa 19128 231336198A
 Louis Ortiz Lisa Ortiz Andys Champion Auto 736 Wood St Bethlehem Pa 18018
 Ramon Ortiz 915 Linden Street Apartment 4 Lebanon Pa 17042
 Lucy M Ortiz 20 N Charlotte St Pottstown Pa 19464
 Juan Ortiz
 Diana Ortiz 4003 N Darian St Philadelphia Pa 19140
 L M Ortiz Triboro Electric Corp 539 Jacksonville Rd Warminster Pa 18974
 Felix Ortiz 413 W Tioga St Philadelphia Pa 19134
 Lydia M Ortiz 900 E King Street Lancaster Pa 17602
 Juan Ortiz Allentown Pa
 Brian Ortlieb 4134 M St Philadelphia Pa 19124
 Ann Ortlieb 1229 Rydal Road Rydal Pa 19046
 Joseph Ortlip 1601 E Strasburg Rd W Chester Pa 19380
 Edwin W Ortolf 118 Johnston Road Pittsburgh Pa 15241
 Melba Orwan Harrisburg Pa
 J C Osadler 237 Picture Dr Pittsburgh Pa 15236
 Yutaka Osawa 1 504 Kita Omiya Jyutku 1 279 1 Dota Cyo Omiya Saitama 330 Japan Fc
 Vera Osborn
 G M Osborne Box 248 31 Andover Rd Glenmoore Pa 19343 230961349A
 Thomas Osborne 114 E Mt Airy Ave Philadelphia Pa 19119 370533100A
 Elizabeth Osborne 306 69Th St Upper Darby Pa 19082
 Michael Osborne 2820 N 20Th St Philadelphia Pa
 Joseph J Osborne 8027 Walker St Philadelphia Pa 19360
 Peg Osborne 76 Lower Valley Rd Atglen Pa 19310
 Robert E Osborne 2600 Orthodox Street Philadelphia Pa 19136
 Osborne 502 Hays St 303 Pittsburgh Pa 15221
 David Osborne Sharon Meager 1235 W Lakes Drive 290 Berwyn Pa 19312
 Bonnie S Osburn 125 N 8Th St Easton Pa 18042
 Frances H Osgood The First Pennsylvania Bk Box 8786 Philadelphia Pa 19101
 Renay K Oshop 212 Chesterfield St Pittsburgh Pa 15213
 Azlen Oskanian 40-40-2609 Residential Philadelphia Pa 19131
 George M Ososkie Rd 1 Greentown Pa 18426
 Robert I Oswowitz 396 Thunder Circle Bensalem Pa 19020
 K Osseos
 Osteopathic Med Ctr Philadelphia Box 41648 Philadelphia Pa 19101
 Osteoporia Dig Ct Bx 90219 Pittsburgh Pa 15224
 J Ostrander 436 Dreshertown Rd Fort Washington Pa 19034
 Stephen A Ostroff
 William M Osullivan Rd5 Box 57050 Lake Ariel Pa 18436
 Peter O'Sullivan 2019 Vine St Allentown Pa 18103 240795460A
 Vernon H Oswald Rd 2 Box 659 Zionsville Pa 18092
 Charles E Oswald Rd 3 Box 524 Altoona Pa 16601
 Lloyd L Oswald 854 N Pews Allentown Pa 18102
 Oswald Pharmacy 401 York Road Jenkintown Pa 19046
 Toshiko Ota Harcum Jr Clg P O Box 146 Bryn Mawr Pa 19010
 Patrick R Otoole 2234 Braddock Avenue Pittsburgh Pa 15218 230961349A
 John Otoole 124 South 11Th St Philadelphia Pa 19107
 Cornelius M Otorney 105 Dartmouth Drive Folsom Pa 19033
 Shingo C Otsuka 3990 Fifth Ave Tower C Rm 706 Pittsburgh Pa 15213
 Matthew J Ott 1512 S River Rd Halifax Pa 17032
 Charles L Ott P O Box 328 Shippensburg Pa 17257
 Ott 1423 Muhlenberg St Reading Pa 19602
 Eugenia Ottensen
 William W Otter Pauline S Otter 1124 Allen St Allentown Pa 18102
 Sonia Otto % Corroon & Black Of Pa Inc T/A Garrett Agy Noys Srvs Lehigh Valley Pa 18001
 Merle Otto 1000 5Th Ave Mc Keesport Pa 15132
 Helen Otto
 Paul Ouder Kirk 1128 State St P O Box 300 Erie Pa 16512
 Robert Ouder Kirk 1128 State St P O Box 300 Erie Pa 16512
 Bruce Ouder Kirk 1129 Parade St Erie Pa 16503
 Sakuna Oun 523 Dickson St Philadelphia Pa 19147
 Out Crowd 1560 Dillion Rd Maple Glen Pa 19002
 Kenneth Outlaw 139 Trash St Philadelphia Pa
 Abraham Ovidia Arthur Kaplan The Bellvue 6Th Floor Broad & Walnut Sts Philadelphia Pa 19102
 Ovations Pattison Place Philadelphia Pa
 Donna Overbeck % Us Air Attn Ann D'Albora Grnd Safety Pittsburgh Pa 15231
 Dathney E Overby 1223 S St Bernard Street Philadelphia Pa 19143
 Bessie Overdorff 4601 5Th Ave Apt 823 Pgh Pa 15213
 Kenneth Overly 141 S Groffdale Road Leola Pa 17540
 Alfred R Overly Barbara J 330 Maxwell Drive Quarryville Pa 17566
 John Overmyer 164 N 3Rd St 3R Philadelphia Pa 0 231717558A
 Overnite Trans Co
 Overseas Development Network
 Michele Overton 2316 Lanc Road Manhiem Pa 17545
 Ovr State Of Delaware 501 Ogleton Rd Newark De 19711
 Carmen H Owen 1211 Valley View Rd York Pa 17403
 Jessica A Owen 1129 Northampton St Easton Pa 18042
 Edgerly Owen Box 151 Dingmans Ferry Pa 18328
 Stephen D Owen Sdc 92010 N Dctc Navy Base Philadelphia Pa 19112
 Theresa Owens 1208 Wood Street 406 Wilkinsburg Pa 15221
 Jack Owens 181 Hunt Valley Circle Berwyn Pa 19312
 Missy Owens 382 Fairville Chadds Ford Pa 19317
 Curtis Owens 614 E Mt Airy Ave Philadelphia Pa
 Kenneth I Owens 1604 Juniper Ave Elkins Park Pa 19117
 Thomas M Owens Pa
 Matthew J Owens 2430 Federal Philadelphia Pa 19146
 Gwendolyn Owens 735B N 22Nd St Allentown Pa 18104
 David A Owens Attn Lois Myers R D 2 Munson Pa 16860
 Leonard Owens
 Glenna N Oxenreider P O Box 6309 Lancaster Pa 17603
 Oxford Area Day Care Center
 Oxford Chiropractic Ctr 1 Oxford Valley Ste 810 Claim No 129Ppum33953 Langhorne Pa 19047
 Jerry W Oyler P O Box 202 Rouzerville Pa 17250
 P And S Oriental Food Import Co In 2112-2116 Penn Ave Pittsburgh Pa 15222
 P E Rogers Agency P O Box 5094 Philadelphia Pa 19111
 P I E Nationwide Trans Svc P O Box 640199 Pittsburgh Pa 15264
 P I P Trust 2252 Freemansburg Av Easton Pa 18042
 P P G Industries
 P T Queigeley Inc
 Pa & West Va Railways Co Pittsburgh Pa
 Pa Assigned Risk Plan
 Pa Assoc Health Care Risk
 Pa Auto Ins Plan
 Pa Bankers Association
 Pa Blue Shield P O Box 890065 Camphill Pa 17089
 Pa Blue Shield
 Pa Blue Shield Medicare P O Box 890321 Provider File Section Camp Hill Pa 17089 231365353A
 Pa Chamber Of Commerce
 Pa Dca Municipal Training
 Pa Department Of Health P O Box 90 Harrisburg Pa 17108 231336198A
 Pa Financial Responsibilities The Robert Morris Building 100 N 17Th St Philadelphia Pa 19103 240686200A
 Pa Foundry Men
 Pa Institute Of Cpas 1608 Walnut Street Philadelphia Pa 19103
 Pa Land Titles
 Pa Lions S
 Pa Manufacturers Assoc Hazelton Pa 18201
 Pa Medical Society
 Pa Municipal Service Co 17 N 5Th St Indiana Pa 15701
 Pa Nut Growers Association 14914 Buchanan Trail West Mercersburg Pa 17236
 Pa Pathology Associates P C Philadelphia Pa 19106
 Pa Society Hospital Pharmacists Central Ofc 43Rd & Kingsessing Mall Philadelphia Pa 19104
 Gil L Pablo 420 Vernon Rd Jenkintown Pa 19046 370533100A
 David Pabon 1045 C Livingston Street Bethlehem Pa 18017
 Suzanne J Pace 235 Lehigh Ave Number 3 Pittsburgh Pa 15232
 Pace Pa
 Beth S Pachiulo 141 W Douglass St Reading Pa 19601
 Pacienza Brothers 312 S Pennsylvania Ave Greensburg Pa 15601
 Pacific Mutual
 Pacs Health Industry Trust Two Penn Center Plaza Suite 1 Philadelphia Pa 19102
 Pranjivan P Padalia Devmani P Padalia 1121 Harrisburg Pike Carlisle Pa 17013
 Marjorie A Paddock 1500 Walnut St Philadelphia Pa 19102
 Tine H Paden 26 Hazel Ave Washington Pa 15301
 Charles Padgett Rfd 2 Box 264 Laurenceville Pa 16929

Howard H Padgett 116 Delaware Ave Morrisville Pa 19067
Wallace Padgett 1851 N 27Th St Philadelphia Pa 19121
Marco L Padovani 2014 Sansom Street Philadelphia Pa 19103
Nicola Padulo 1629 So Jessup Philadelphia Pa 19148
David V Pagano 242 Catherine Street Philadelphia Pa 19147
Ida M Page 1552 Breining Street Pittsburgh Pa 15226
David Page
Leroy L Page 221 Smillvale Avenue Pittsburgh Pa 15224
Peter Page Chrysi Page 206 Garden Avenue Grove City Pa 16127
Page Petroleum 1000 635 8Th Ave Sw Calgary Alberta Fc
Dorothy Pagen 14 First St Spears Hill Dunbar Pa 15431
An Pagotto
C M Pahler Pa
Lillie M Paige 130 Wallace Ave Farrell Pa
Tynia Paige 105 W Seymour Street Philadelphia Pa 19144
Aleykutty Paily
Jeffrey C Painter 256075057A
J F Painter Sylvia Painter Rd4 Cadmus Road Pottstown Pa 19464
Burton C Painter Suzanne H Painter 141 William Penn Way New Brighton Pa 15066
Mary P Painter
Painters District 10A
Paip
Bob D Pak 6034 Walnut St Phila Pa 19141
Ssang Y Pak 7636A Williams Way Elkins Park Pa 19117
Joseph Palatucci 1822 Spruce Street Philadelphia Pa 19103
Palermo Restaurant Inc 129 N 4Th St Port Carbon Pa 17965 370533100A
Stephen Paley
David Palfreyman 26 Township Line Rd A2 Elkins Park Pa 19117
Palkevicz Pa
Ruth G Palladino 541 Whitehall Rd Norristown Pa 19401
Salvatore Palladino 17 Wysox Ave Pittsburgh Pa 15210
Palma Development Co Inc T/A Aloette Of Penn Jersey P O Box 558 Quakertown Pa 18951
Ora S Palmatter 641 Wash Blvd Williamsport Pa 17701
Linda Palmer 155 East Godfrey Avenue Apt. A206 Philadelphia Pa 19120 231336198A
D Palmer 724 S Negley Ave Pittsburgh Pa 15232
Ruth M Palmer Rural Route 1 Box 478 Mahaffey Pa 15757
W Palmer
K Palmer
Lee F Palmer Marine Midland Auto Fin Corp 3836 Kimlane Drive Gibsonia Pa 15044
Pauline Palmer 2950 Webster Avenue Pittsburgh Pa 15219
Michael I Palmer 434 Ridgeway Ave Greensburg Pa 15601
Audrey J Palmer 1008 W Broad St Bethlehem Pa 18018
Iff Palmer
Damaian Palmer 258 Woley Reading Pa 19601
Beatrice Palmer Philadelphia Pa 19144
Palmer Construction & Realty Co 2681 Monroeville Blvd Ste 44 Monroeville Pa 15146
Palmer Tire 1044 W Germantown Pike Norristown Pa 19401
A J Palmisano 2932 Senak Rd Roslyn Pa 19001
Anthony Palmisano Ralph P Muller % Upb Customer Assistance 8 W Market St Wilkes Barre Pa 18701
John Palmucci 250969449A
Dominic Palombo 1306 Grandview Ave Pittsburgh Pa 15211
William Palumbo 102 East Drinker Street Dunmore Pa 18512
Arthur A Paluso % Commonwealth Secs Co 1528 Walnut St Philadelphia Pa 19102
Bradley J Pamula 4636 Tulane Street Erie Pa 16506
Deborah P Pancoast John Pancoast 2502 Walnut Ridge Pottstown Pa 19464
John P Panczyszin 1663 Beech Lane Macungie Pa 18062
R Panella
Emma Panetzke 902 W 3Rd Erie Pa 16507
Panhellenic Association
Gina Panichelli 817 Catherine St Philadelphia Pa 19147
Panicos Pizzeria Inc 1916 18 County Line Road Huntingdon Valley Pa 19006
Kurt Pankoep 1007 First Avenue Dover De
Kathryn M Pankopf 815 South Main Street Apartment 427 Washington Pa 15301
Sue Pannabecker Gerald Pannabecker 525 Gibraltar Rd Reading Pa 19066
Lydia A Panovec 129 E Walnut St Lancaster Pa 17602 370533100A
Maximilian Pantoja
Joseph Pantuccio 3130 S 20Th Street Phila Pa 19145 370533100A
Frank J Pantzer S R 1 Box 84 Starlight Pa 18461
Carl Panzarella Panzarella Maria 2039 J Raleigh Rd Hummelstown Pa 17036 370533100A
George Panzer 4151 J St Philadelphia Pa 19124
Paoli Center Pharmacy Lancaster Ave Paoli Pa 19301
Joseph I Papalini 16Th & Race St Suite 800 Philadelphia Pa 19102
Anthoula V Papanilolaou Gloria Doukas 6842 Marshall Road Upper Darby Pa 19093
Papeleria Arimany Moller S A 6 Avenida 0-60 Son 4
Papercraft Corp Papercraft Park Pittsburgh Pa 15238
Papp Congerence Marywood College Scranton Pa 246000742A
John Pappa
Paul Pappalardo P O Box 364 Stroudsburg Pa 18360
Pappas Reporting Service Pittsburgh Pa 15219 370533100A
Hildegard D Papuga 320 Bauman Ave Pittsburgh Pa 15227
Par P A C 3100 Pfs Bldg 12 S 12Th St Philadelphia Pa
Para Chemical Southern Co Ontario & Rorer Philadelphia Pa 19134
Giusep Parabato Pa
Paragon Tavern 308 E Charlotte St Millersville Pa 17551
Cushrow Parakh 600 E Pollock-3302 State College Pa 16801
William Paranzino 104 Sampsonia St Pittsburgh Pa 15212
Arthur Pardi
Rachel T Parel
Franklin G Parent Irene L Parent 1208 Broadway Street Bethlehem Pa 18015
Parent Fed Svgs Bank P O Box 4548 Lancaster Pa 17604
Myrtle Parham 901 S 20Th St Philadelphia Pa 19146
Rakesh K Parika 34 Kunj Society Alka Puri Baroda-Gujarat Fc 39000
Domenic Parisano 307 Chestnut St Roversford Pa 19468
John Parish Karen Parish 1909 Olive Stt Reading Pa 19601
Antonio Parisi Pa
K P Park Box 29 4111 Walnut Street C/O T J Yi Philadelphia Pa 19104
Ja Park
Eleanor H Park Katherine Pk Kendal At Longwood Kennett Sq Pa 19348
Young Ran Park 2734 W Allegheny Av Phila Pa 19132

Eun J Park
Larry E Park P O Box 572 Chambersburg Pa 17201
Nancy R Park 3460 Larch Rd Huntington Valley Pa 19006
Florence A Park C/O Mrs Grant Ashburner Rd 4 Dallas Pa 18612
Eun S Park Triboro Electric Corp 539 Jacksonville Rd Warminster Pa 18974
Park 2271 Glendale Dr Pittsburgh Pa 15241
Park Jensen Co Belmont & Heisters Ln Reading Pa 19612 133260245B
John W Parker 6520 Chester Ave Philadelphia Pa 0 231717558A
Monroe Parker Sarah Blango 2 North Street Hamilton Pk New Castle De 19702
Hazel Parker
Tommy Parker
John Parker
Herbert W Parker 151 Robinson St Apt 27 Pittsburgh Pa 15213
Charles R Parker 5358 Lebanon Ave Philadelphia Pa 19131
J H Parker 100 Delrem Dr Newark De 19711
Robert E Parker Catherine D Parker 417 E State St Apt A Media Pa 19063
E Parker
George Parker P.O.Box A Oakdale Pa 15071
Michelle Parker 2824 N 4Th St Philadelphia Pa 19132
Mabel Parker 5522 Spruce St Philadelphia Pa 19139
John R Parker Newport Steel Corporation Ninth & Lowell Street Newport Ky
Susan P Parker R.R. #4, Box 285-A1 Dover De
Charles A Parker 112 Maple Road Wallingford Pa 19086
Willie Parker 523 Sinclair Street Mckeesport Pa 15132
David Parker 190 Hickory Hill Rd Philadelphia Pa 19154
Charles Parker 2346 Thompson St Philadelphia Pa 19121
Maude Parkes James F Peterson Deceased P O Box 46 Irvona Pa 16656
Frederick H Parkin 103 Westchester Drive Pittsburgh Pa 15215
Mable Parkinson 1916 Brandywine Philadelphia Pa 19130
Mable Parkinson 426 Bittenwood Philadelphia Pa 19116
Jean Parkman 5221 Mckean Ave Philadelphia Pa 19144
Parko Properties Stop N Go Markets Of Texas Inc C/O Meyers Management 1823 Penn Avenue Pittsburgh Pa 15221
Robert E Parks
Leslie J Parks 503 Evergreen Ct Bensalem Pa
Charles Parks 259 E Haines St Philadelphia Pa 19144
Daniel L Parks Two Devon Square 744 W Lancaster Wayne Pa 19087
Parkview Orthopaedic Group Sc P O Box 5633 Lehigh Valley Pa 18001
Edward R Parola % Scranton Club Rm 6 404 N Washington Ave Scranton Pa 18503
Jane D Parr 200 Jackson St Bristol Pa 19007
Angela Parrish 5237 Webster St Phila Pa 19143
Parrishs Inc
Sharon Parry 1615 Northampton St Easton Pa 18042 236417444A
Kimberly A Parry 697 Fehr Rd Nazareth Pa 18064 370533100A
Richard Parry 16 W Cleveland Drive Buffalo Pa 15215
William E Parry 1521 Upland St Chester Pa
Agnes Parry 89 Oakland Sharon Pa 16146
R Parry
Santos R Parson 234 Cedar St Reading Pa 19601
Kia Parson 30 Surrey Way Exton Pa 19341
Charles R Parsons Prospect St. Tobyhanna Pa 18466 240717235A
Charles N Parsons 6321 Torresdale Ave Philadelphia Pa 19135
Mary Parsons R D 2 Finleyville Pa 15332
Charles R Parsons Prospect St. Tobyhanna Pa 18466
K Partick 700 Spruce St Philadelphia Pa 19106
Theodore V Partlow
Partner Natl Health
Partners National Health
Parts America Inc 2400 Anson Dr Misisauga L5S 1G2 Canada Fc
Parts Plus Of Pittsburgh Attn Accounts Payable 4760 Center Ave Pittsburgh Pa 15213
Party World Inc 2417 Welsh Rd Philadelphia Pa 19114
Genevieve M Parylak Pa
Paskel Pa
Juanita M Pasko Rd 1 Box 532 Cresco Pa 18326
George E Paskopoulos 140 N 11Th St Reading Pa 19601
Melanie M Pasquale 19 Cone St Wellsboro Pa 16901
Don Pasquale
Angelina Pasquarello 1930 S 13Th St Philadelphia Pa 19148
Pasceac
Catherine Passodolis Two North Shore Center Pittsburgh Pa 15212
John Pasterik Michael Andrew Pasterik 412 Main Ave W Aliquippa Pa 15001
Steve Pasternak
Evely Pastorius
Joshu Pastorius 97 S 23Rd St Pittsbrugh Pa 15203
Tracy Pastrick 1458 Hampstead Rd Penn Wynne Pa 19096
Theophila Patchor 201 W Grove St Dunmore Pa 18512
Michele L Pate P O Box 103 Willow Grove Pa 19090
Alan J Pate Ann M Pate Two Devon Square 744 W Lancaster Wayne Pa 19087
Peter G Pateas 708 Chartiers Avenue Mckees Rocks Pa 15136
Sharad M Patel 3011 New Rodger Road Bristol Pa 19007 231336198A
M H Patel Pa
Purusho S Patel
Jashbahi J Patel 216 Cherry St Dunmore Pa 18512
Shard M Patel 3011 New Rodger Road Bristol Pa 19007
Malati A Patel Delaware Charter Trust Co Tr P O Box 2600 Valley Forge Pa 19482
Meena Patel P O Box 5633 Lehigh Valley Pa 18001
Mukund F Patel P O Box 127 Croydon Pa 19021
Chetankumar Patel 2500 Knights Rd Apt 82 01 Bensalem Pa 19020
Nilesh A Patel
Seng T Pathhammaboon 634 Madison Ave Scranton Pa 18510 230758070A
Pathology Assoc Jefferson P O Box 4681 Philadelphia Pa 19127
R J Patrick 1707 Martha St Munhall Pa 15120
T Patrick
Kum H Patrick C/O Derrick T Joshua 4343 Wayne Avenue Philadelphia Pa 19140
Patrick Jurado Enterprise 397 Hendrix St Philadelphia Pa 19124
Ruth C Patrin 327 Kidder Street Wilkes Barre Pa 18702
Joseph Patrylak 2922 Denise Road Norristown Pa 19401
Alice A Patschke 74 Guilford Lebanon Pa 17042
Patsy Boccabello & Son Inc 205 Gibson Rd Box 545 Bentleyville Pa 15314
Louis B Pattani % Us Air Inc Grtr Pittsburgh Intl Airport Pittsburgh Pa 15231
Harry Patterson Fran A Patterson Box 524 Tionesta Pa 16353 020170490A

Mary Patterson 3825 Mt Vernon Philadelphia Pa 19104 520676509A
 Robert G Patterson Margaret E Patterson C/O Bw Van Rensler P O Box 1760 Media Pa 19063
 Donna Patterson P O Box 154 Ephrata Pa 17522
 Lois Patterson
 Charles Patterson 1Lt Usa 762 Hertford Drive Hatfield Pa
 Suzanne Patterson 2116 Rush Road Abington Pa 19001
 Lura Patterson 2707 Freeport St Natrona Heights Pa 15065
 Darlene A Patterson 330 Greenlee Road Pittsburgh Pa 15227
 M Patterson
 William A Patterson 3013 Walnut St Mckeesport Pa 15132
 Denise Patterson 401 W Walnut Lane Apt 210 Philadelphia Pa 19144
 Sharrone L Patterson 282 Village Road Pittsburgh Pa 15205
 Wray Patterson 800 Maple Ave Washington Pa 15301
 Marion K Patterson Pa
 Fredrick K Patterson Pa
 Dennis P Patterson Pa
 Patterson & Co Pnb Personal Tr Acctg P O Box 7829 Philadelphia Pa 19101
 Pattersons Candy 1004 Park Ave Meadville Pa 16335
 Carolyn M Patton 438 Lincoln Ave Apt 3 Beaver Pa 131624203A
 Earl E Patton Sharon Patton 3201 Glenrose Ave Bristol Pa 19007
 Sydney B Patton 8 Chesney La Philadelphia Pa 19118
 Patton Township Tax Office 100 Patton Plaza State College Pa 16803
 Shaleah Mary Patzer 1030 Laclair St Pittsburgh Pa 15218
 Elmer C Patzkowski 3226 Beechdale St Pittsburgh Pa 15227
 Judith Paul 2310 Terwood Rd Huntingdon Vly Pa 19006
 Donald W Paul 2500 Baldwick Rd Pittsburgh Pa 15205
 William Paul 803 Elizabeth Avenue Laureldale Pa 19605
 David Paul Box 681 Rd 1 East Berlin Pa
 David Paul Virginia Longacre
 William Paul 524 Cedar St Reading Pa 19601
 William G Paul 5414 Herbert Way Pittsburgh Pa 15207
 Paul W Butz Inc DbA American Mobile Homes Rd 2, Box 19A Northampton Pa 18067
 Lois P Pauley P O Box 777 Newtown Pa 18940
 Daniel V Paull Janet L Paull Rent Account P O Box 20 Uniontown Pa 15401
 Rosemarie Paulovich P O Box 980 Hookstown Pa 15050
 Paul'S Food Rt 119 South Uniontown Pa 15401
 Pauline Paulson 5044 Germantown Ave Philadelphia Pa 19144
 Ed Paung
 M E Pavitt Faye K Kavitt Cedarbrook Hill Apts Apt Ph 21 Wyncote Pa 19055
 Rose Pavlack Mary Ann Seber 1104 Monroe Avenue Dunmore Pa 18509
 Jos Pavlic
 Stephen G Pavlik 38 West Court Blvd West Lawn Pa 19609
 Carole Pavlock Stanley Pavlock 41 B Mefferts Run Road Wilcox Pa 15870
 William J Pavlou 545 Wesley Rd, Springfield Pa 19064
 Rene Antonio Pavon C/O Fred Balladares 448 Linial Ave Pittsburgh Pa 15226
 Lisa Pavuk 600 Center St Apt 12A Freeland Pa 18224 370533080A
 S Pawluga 2081 Larue St Philadelphia Pa 19124
 Ray Pawloski 937 N 4Th Street Philadelphia Pa 19123
 Sarah H Paxton Rd 1 Mowersville Pa 17257
 Paul Payack Becca Payack 44 Beaumont Circle West Chester Pa 18930
 Anna Paychik Virginia L Ostien 1307 Brinton Ave N Braddock Pa 15104
 Christopher E Payne 906 Mountain View Drive Wayne Pa 19087
 Shawn Payne 1023 W Wyoming Avenue 2Nd Floor Philadelphia Pa 19140
 Annie J Payne 2024 Conlyn St Philadelphia Pa 19138
 Thomas H Payne 723 E Sunbury St Shamokin Pa 17872
 D Payne Pa
 Payne
 Richard E Payne 34 Miles Avenue Girard Pa 16417
 Mary Pazzula 502 Island Mckeesport Pa 15130
 Pcab 298 S Progress Ave Harrisburg Pa 232171417A
 Pcg Professional Services Group In 34Th St & Civic Ctr Blvd Philadelphia Pa 19104
 Pcp 600 South 43Rd Str Phila Pa 19104 232825878A
 Pcs Mining 101 Research Drive Saskatchewan Fc
 Pdr Physician Desk Reference P O Box 10689 Des Moines Ia 50336
 Pe Rodgers Agy P O Box 5094 Phila Pa 19111 370533100A
 Pe Rodgers Agy P O Box 5094 Phila Pa 19111 370533100A
 Martin Peak
 James Pearce 705 Wyncroft Terrace Apt#1 Lancaster Pa 17603 231336198A
 William F Pearce 1107 Penn Valley Avenue West Bristol Pa 19007 236003044B
 Adah F Pearce 129 Station Punxsutawney Pa 15730
 Jean Pearl
 Janet Pearlman
 Jerome Pearson 1443 Berryhill Street Harrisburg Pa 17104 230961349A
 E F Pearson 322 Rose Street Chester Pa 19013
 Jack T Pearson 6 Kates Glen Paoli Pa
 W Pearson Pa
 Edward Pearson 3400 Spring Garden St Bsmt Phila Pa 19104
 Laurence D Pearson P O Box 3283 Warminster Pa 18974
 James Pearson 422 Arch St Norristown Pa 19401
 Norman Peat 9 Hinkson Blvd Ridley Park Pa 19078
 Dennis Peaya 21 W 6Th Street Bridgeport Pa 19405
 Pebble Hill Church % Lisa Cassar 314 Vine St Lansdale Pa 19446
 Pechings Market Dunbar Pa
 Jane Peck 757 Beech St Pottstown Pa 19464
 James M Peckman 33325 24Th Avenue, Sw Federal Way Wa
 Peco P O Box 13438 Philadelphia Pa 19101
 Tracy Peczochik 110 Weillhouse Ave Philadelphia Pa 19126
 Charles Peden 115 Chester Pk Glenolden Pa 19036
 Martin S Pedersen C/O Stuckert & Yates P O Box 70 One S State Street Newtown Pa 18940
 Majorie Pedersen Martin S Pedersen 887 Stevens Ln Langhorne Pa 19053
 Pediatric Fund Pa Hosp 311538725A
 Donald A Pedro 1128 State St P O Box 300 Erie Pa 16512
 Dawn E Pedro Pa
 Deborah Pedron
 Alberta Peer Kenneth E Peer 59 E Boone Dr Turtle Creek Pa 15145
 Peerless Pearl Co 1213 41 E Erie Av
 Dorothy M Pees 889 Porter St Meadville Pa 16335
 Scranton J Peevey
 Luayne Peffer 432 N Wyomissing Blvd Wyomissing Pa 19610
 Sandra S Peffer 1001 N Washington Ave Scranton Pa 17057
 Carl Peffley 115 Northgate Dr Camp Hill Pa 17011
 R Pegler
 Peifer Insurance Serv 652 Orange St Northumberland Pa 17857
 Scott Peiffer P O Box 141 Canal Rd Manchester Pa 17345
 Pej Co P O Box 208 Lebanon Pa 17042
 Sadie Pell 6833 Oakland St Philadelphia Pa 19149
 Peter F Pellul
 Garrett Pelton 242 Emerson St Pittsburgh Pa
 Eleanor E Peltz 1500 W Hamilton Street Apartment 3J Allentown Pa 18102
 Rilla Pemberton
 Eva M Pemberton 30 S 17Th St Harrisburg Pa 17104
 M L Pen
 Pen Wel 730 Holiday Drive Pittsburgh Pa 15220
 Pen Wel Inc 236291113A
 Pen Wel Inc Cobra Dept Foster Plaza Viii 730 Holiday Dr Pittsburgh Pa 15220
 Pen Wel Us Air P O Box 1070 Pittsburgh Pa 15230
 Penater
 Penco Finance Co 1842 Derr St Harrisburg Pa 17105
 William Pender Pa
 Catherine A Pendergast Bridgeview Plaza Apt A8
 John M Penfield Box 380 Rd 3 Montoursville Pa 17754
 Penjerdel Council
 Penjerdel Refrigeration 14-15 Union Hill Road West Conshohocken Pa 19438 231642962A
 Robert Penkala 336 W 8 St Hazleton Pa 18201
 Michael J Penkauskas 40 W Fifth St Alburtis Pa 18011
 Penmark Equity Group 1024 E Lancaster Ave Rosemont Pa 19010
 Mary E Penn 123 E. Mirror W. Chester Pa 16507
 Penn Auto Ins Plan P O Box 6560 Providence Ri 2940
 Penn Bank
 Penn Central Mutual Insurance Unknown
 Penn Credit Union 4309 N Front St Camp Hill Pa 17011
 Penn Diagnostic Center Pa
 Penn Environmental Control Inc P O Box 3090 Erie Pa 16506
 Penn Federal Savings
 Penn Ins Dept 13000 Strawberry Square Harrisburg Pa 17101
 Penn Instrument Service Co 7112 Rising Sun Ave Philadelphia Pa 19111
 Penn Insurance 1211 Sans Souci Parkway Wilkes Barre Pa 18702
 Penn Manor Inn 578 Main St Tullytown Pa 19007
 Penn Manor School
 Penn Mutual Equity Servc 5 Penn Center Plaza Philadelphia Pa 19103
 Penn Mutual Life Insurance Co Attn Law Library Independence Square Philadelphia Pa 19172 131026995A
 Penn Pallet Inc P O Box 8 St Mary'S Pa 15857
 Penn Savings Bank Loan Payoff Department P O Box 37 Reading Pa 19603
 Penn State Geisinger Carework 605 East Main Street Park Village Plaszza Hummels-town Pa 17036
 Penn State Home Service 3190 Industrial Blvd Bethel Park Pa 15102
 Penn State University 236291113A
 Penn State University 120 Ridge View Drive Dunmore Pa 18512
 Penn Ventilator Profit Sharing Red Lion & Gantry Roads Philadelphia Pa 19115
 Penn Waterbed Reserve
 Muni Penna
 Penna Bankers Association
 Penna Food Merchants 1029 Mummard Box 870 Camp Hill Pa 17001
 Penna Mortgage Bankers Association
 Penna Municipal Service Co 336 Delaware Ave Oakmont Pa 15139
 Penna National Bank & Trust Co 1 S Centre St Po Box C Pottsville Pa 17901
 Penna Neurology Associates 800 Spruce Street 10Th Fl Spruce Bldg Philadelphia Pa 19107
 Penna Soc Of Phys Assis P O Box 128 Greensburg Pa 15601
 Theresa Pennachio Thomas Wynne Apts 200 N Wynnewood Ave Apt B415 Wynnewood Pa 19096
 Charles D Pennebaker Box 37 Kendal/Longwood Kennett Square Pa 19348
 Martin Pennetti Bob Smith Ford 525 Sunset Drive Trafford Pa 15085
 J Pennick
 Pennland Insurance Company 355 Maple Avenue Harleysville Pa 19438 231620311A
 Pennridge Class 1971
 Penns Public Utility Commission
 Pennsylvania Hospital Pa
 Pennsylvania Assoc Weights & Measures P O Box 340 Bedminster Pa 18910
 Pennsylvania Bankers Assoc P O Box 152 Harrisburg Pa 17108
 Pennsylvania Bar Institute P O Box 1027 Harrisburg Pa 17108
 Pennsylvania Blue Shield 180 Clemens Center Parkway Elmira Pa 14901 230961349A
 Pennsylvania Company Bank Rebecca C L Buck 1St Pa Bank Po Box 8068-1252 Philadelphia Pa 19124
 Pennsylvania Hand Center 101 Bryn Mawr Ave Ste 300 Claim No 145Cbbx6110 Bryn Mawr Pa 19010
 Pennsylvania Hospital 311538725A
 Pennsylvania Hospital 3540 Schuylkill Rd Spring City Pa
 Pennsylvania Medical Society 777 E Park Drive P O Box 88 Harrisburg Pa 17105
 Pennsylvania Medicare B Ramon Ponce P O Box 400010 Harrisburg Pa 17140
 Pennsylvania Pathology Assoc Philadelphia Pa 19107
 Pennsylvania Power & Light 2 North 9Th Street Allentown Pa 18101
 Pennsylvania Supply Inc
 Pennview Savings Assn 15 Washington Ave Souderton Pa 18964
 Penwalt Corp 3 Parkway Philadelphia Pa 19102
 Richard A Pennypacker Ann Pennypacker % Reed-Dallas Insurance Agency 3118 Ridge Pike Pottstown Pa 19464
 Daniel E Penos 555A Rich Hill Rd Sellersville Pa 18960
 Donald Penrith P O Box 292 Nicholson Pa 18446
 Anna G Penrose 114 S New Street West Chester Pa 19382
 Pension Mortgage Assoc Inc P O Box 2146 Aston Pa 19014
 Pension Trustees Woodbourne Medical Group 1530 Woodbourne Rd Levittown Pa 19057
 Penske Leasing P O Box 563 Reading Pa 19603
 Harry S Pensyl Gracedale Avenue Nazareth Pa 18064
 Sherman D Pensyl Sherwyn F Pensyl Rd 5 Box 63 Bedford Pa 15522
 Dorothy S Pentz 1269 S Hanover Street Pottstown Pa 19456
 Pen-Wel
 Karen Penwell 3061 Dividend Drive Washington Pa 15301
 Jay Peoples 7400 So St Indiana Pa 15701

Peoples Drug Northumberland Pa 17857
 Peoples First Prem P O Box 1268 Kingston Pa 18704
 Peoples First Prem P O Box 1268 Kingston Pa 18704
 Peoples Mortgage Co Inc Bala Cynwyd Pa 19004 370533080A
 Peoples Mtg Co Inc Bala Cynwd Pa 19004 370533080A
 Peoples Nat Bk Central Pa P O Box 298 State College Pa 16804 230961349A
 William S Pepper 2130 Arch St Ste 400 Philadelphia Pa 19103
 Pepperidge Farm Attn Raymond Predmore 230 Mckenzie Dr Pittsburgh Pa 15235
 Pepsi Cola 503 Marindale St Pittsburgh Pa 15212
 Pequot Insurance Group 200 N Warner Road Philadelphia Pa
 Edmundo L Percira Sociedad Nation Corticeina Ltd P O Box 6
 Percy Brown Nursery Inc Barbara Box 4921-Old River Rd-Rd Birdsboro Pa 19508
 Peridental Ins 650 Smithfield St Pittsburgh Pa 15230 236291113A
 Maria N Pereira 4762 N Rorer St Philadelphia Pa 19120
 Stanley Perelman 5654 Darkubgton Road Pittsburgh Pa 15217
 G Perets
 Robert A Peretti 109 Racquet Club Dr Greensburg Pa 15601
 Carlos Perez Per Court Order Office Of Attorney Gen Mc-18-96 Pa
 Rosauero Perez 111 E 11Th St Erie Pa 16501
 Luz M Perez 523 Chew St 2Nd Fl Allentown Pa 18102
 Louise Perez C/O Herman I Switkes Veterans Hospital Aspinwall Pa 15240
 Raymond Perez P.O.Box A Oakdale Pa 15071
 Amy Perez #407 Harrisburg E Rt 83 Harrisburg Pa 17101
 Mario Perez Harrisburg Pa
 Alfonso Perez-Jimenez P O Box 441 Temple Pa 19560 23128490A
 Raymond J Perham Pleasant Mount Pa 18453
 Edgar P Perilstein Charlotte Perilstein 737 Inverness Drive West Chester Pa 19380
 941737782A
 Perinatal Center At Geisinger 1000 East Mountain Dr Wilkes Barre Pa
 John Perine 352 E Budd Sharon Pa 16146
 John D Peritin 128 Tecumseh St Pittsburgh Pa 15207
 Micheal Perkin
 Latonya J Perkin Pa
 S L Perkins Carter Perkins 317 Canape Dr Berwyn Pa 19312
 S L Perkins 317 Lenaye Rd Berwyn Pa 19312
 Charles M Perkins Box 7709 Philadelphia Pa 19101
 Seola Perkins
 James B Perkins
 Ronald D Perkins P O Box 304 Sewickley Pa 15143
 A Perkins
 John S Perkins 1500 Locust St Apt 2207 Philadelphia Pa 19102
 Saul Perlman 1221 Grant Building Pittsburgh Pa 15219
 Helen P Perloff 1100 S Delaware Ave Unit P Phila Pa 19147
 Rose B Perlstein 3701 Conshohocken Ave Philadelphia Pa 19131
 Permittit A Zurn Co 1834 Freedom Road Lancaster Pa 17605
 Anthony J Perna Loretta J Perna
 Henri Pernot Pont Du Navoy Jura
 Louis Perpetua 3353 Carter Ln Chester Pa 19013
 Rose Y Perr 5700 Hobart St Pittsburgh Pa 15217
 Fortunato N Perri 1529 Sellers Street Philadelphia Pa 19126
 Anthony Perricelli
 Margaret L Perrier 1250 Highfield Ct 204 Bethel Park Pa 15102
 Kim M Perrier 186 Gleen Street Pittsburgh Pa 15205
 Suzanne M Perrin 301 Race St Apt 409 Philadelphia Pa 19106
 Elizabeth J Perrin 212 W Beaver State College Pa 16801
 Anna M Perrine 1931 Appaloosa Road Warrington Pa 18976
 David Perrota Meridian Bank 16 Sandy Lane Malvern Pa 19355
 Liesa L Perry 3265 Eastmont Ave Pittsburgh Pa 15216
 Irene M Perry 340 North 28Th St Camp Hill Pa 17011
 Frank J Perry 243 Watkins St Philadelphia Pa 19148
 Harold L Perry 6 Newberry Ln Levittown Pa 19054
 Clifton Perry 355 E Hector St Conshohocken Pa 19428
 J Perry
 Roderick A Perry Mariann
 Frank Perry 2403 Edgecomb Avenue Glenside Pa 19038
 Theodore Perry 616 S Main Street Athens Pa 18810
 Margaret Perry 504 Riverview Road Swarthmore Pa 19081
 Irene Perry 11 Cromwell Dr. Blue Bell Pa
 Hernan Perryman
 Alfred Persichetti Jessie Spinelli 329 Stoneledge Drive Pittsburgh Pa 15235
 Eve T Persicketti 3908 Palmetto St Rm Philadelphia Pa 19124
 Persona Care East Associates 2440 One Mellow Bank Ctr Pittsburgh Pa 15219
 Personal Care Providers Of Pa
 Bruce Pertosoff 1931 - A Foxchase Rd Philadelphia Pa 19152
 Anthony R Perugino 231336198A
 Peta Video
 Mario A Petaccia 1701 Foulkrod St Phila Pa 19124
 Ruth A Pete Rd 12 York Pa 17406
 S S Peter Cemetery Fund 13 Hudson Rd Plains Pa 18705
 Fay Peterman P O Box 972 Bloomsburg Pa 17815
 Peterman & Co Pa
 Charles Peters Pa
 Michael Peters 645 Delaware Ave Morwood Pa 19079
 Nancy Peters 125 Fairfield St Jamestown Pa 16134
 Linda Peters 305 Steamboat Station Southampton Pa 18966
 Ernest W Peters Rfd 2 Ford City Pa 16226
 Olivia C Peters 700 City Line Avenue Room 220 Philadelphia Pa 19151
 Al Peters
 Peters
 W C Peters
 Kenneth T Peters 521 Buttonwood St Reading Pa 19601
 Karen M Peters 5901 Pavillion Ct Wexford Pa 15090
 Christine Peters Sean J Peters 1090 Fiddleback Dr Mc Kees Rocks Pa 15136
 Donna Peters 513 Erick St Wernersville Pa 19565
 Ronald J Peters 851 Rock Street Archbald Pa
 Agnes Peters 11 Hollywood Tyler Pa 15849
 Jack F Peters 822 Archbald St Scranton Pa 18504
 Elam S Petersheim 19 Hatville Rd Gordonville Pa 17529
 Linda Peterson 250965404A
 Mary E Peterson 3935 Lancaster Rd Erie Pa 16506
 William Peterson 5734 Grays Avenue Philadelphia Pa 19143
 Sadie Peterson
 David M Peterson 4600 Jonestown Road Harrisburg Pa 17109
 Robert Peterson 8400 Lindberg Blvd Philadelphia Pa 19150
 Mattie M Peterson 431 N Salford St Philadelphia Pa 19151
 Peterson
 Monique Peterson 5815 Pierce Stace Pittsburgh Pa 15232
 Joseph Peterson
 Carrie Peterson 220 Northampton Easton Pa 18042
 Louann Peterson 1719 Paul St Pittsburgh Pa 15221
 Bruce Peterson 1022 West Broad Street Quakertown Pa 18951
 Peterson A Inc 4319 Leiper St Philadelphia Pa 19124
 Melissa Petes
 Barbara Petitti 116 Cherry Rd Kersey Pa 15846
 Mary A Petrakovich 150 Howell Circle 228 Greenville Sc 29615
 Edith Petransky Kennam Auto Body Inc 130 Normandy Rd Upper Darby Pa 19082
 Caroline Petrelli Pa
 Irene T Petriello
 Thomas A Petrilla P O Box 4487 Allentown Pa 18105
 Beth Petro
 Ethel Petro 8112 Ross Avenue Pittsburgh Pa 15221
 Petro Royalty Corp
 James Petroff 803 Fawn Street Morrisville Pa 19067 020170490A
 Petrolane Inc P O Box 965 Valley Forge Pa 19482
 Joyce Petrolati 1 Cheyenne Road Royersford Pa 19468
 Alex Petrolati 418 Park Drive Norristown Pa 19401
 Earl Petrucci
 Daniel Petrulak 255 Cemetary Street Elizabeth Pa 15037
 Phil Petrulli 1219 Fith Ave E Mckeesport Pa 15035
 Petry & Morrow 820 Fogelson Road York Pa 17404
 Fabian Petschke 169 Spring Meadow Dr Pittsburgh Pa 15241
 Frederick B Pettengill Attn Corporate Trust Dept P O Box 13833 Philadelphia Pa
 19107
 Jeffrey B Pettis 4100 Pine Street Philadelphia Pa 19104
 Siobhan F Pettit 505 Anne Dr Levittown Pa 19030
 Frieda A Pettit Coal Leighton Pa 18235
 Peuma Temp Univ Of Hperd Philadelphia Pa
 Pfaff McIntyre Dugas & Hartye Old Rte 220 P O Box 533 Hollidaysburg Pa 16648
 Pfaltzgraff Company 140 E Market St York Pa 17401
 Philip R Pfander 6246 Baltimore Pike Clifton Heights Pa 19018
 Ronald Pfau 3504 Woodhaven Rd Philadelphia Pa 19154 230758070A
 Linda Pfeiffer 3923 Freemansburg Ave Easton Pa 18042 020170490A
 Josephine Pfeiffer
 Florence A Pfeiffer Rydal Park 321 Rydal Pa 19046
 Janice D Pfeiffer P O Box 1053 Bethlehem Pa 18016
 Pgh City Treasurer
 Pgh Regional Lbrly Woodland Rd Pittsburgh Pa 15232
 Pgh Sports Conn Peter Petrack 911 James St Pittsburgh Pa 15212
 Pgh T B A Sal Bldg 43 39Th & Butler Pittsburgh Pa 15201
 Pgw
 Madhav V Phadke 149 E Bissell Avenue Oil City Pa 16301
 C Pham
 Carl Phares 719 Wayne St Washington Pa 15301
 Pharmacy Form & Supplies 2655 Philmont Ave Suite 210 Huntington Valley Pa 19006
 Pharmacy Plus 5000 Franklin Ave Philadelphia Pa 19124 150476880A
 Pheaa
 Joanne Phelps
 Brandi Phelps 1104 Locust St Mckeesport Pa 15132
 Jewel Phelps P O Box 2155 Upper Darby Pa 19082
 Cecile V Phelps 8300 W Ridge Rd Girard Pa 16417
 Thurman L Phem Box 131 Weedville Pa 15868
 Phfa Single Fam Prog P O Box 8029 Harrisburg Pa 17101
 Phh Fleet Amer Corp P O Box 371738M Pittsburgh Pa 15251
 Phh Fleet America P O Box 371738M Pittsburg Pa 15251
 Phi Kappa Psi Alumni Assoc 1030 E Lancaster Ave Apt 320 Rosemont Pa 19010
 Phi Lambda Property Assn
 Phico Insurance Co
 Brad Phiel Rd 11 York Pa 17406
 Phifer Realty Ta Equity Loan Services 1922 Yorktown St Norristown Pa 19403
 Phil American Life Ins Co P O Box 178 King Of Prussia Pa 19406
 Phil Carpet & Upholstery Club Ontario & Jasper Sts Philadelphia Pa 19134
 Phil Mort Corp
 Phil Sav Fund #1051021
 Phila Chapter Home Association Inc 6761-63 Ridge Av Phila Pa 19128
 Phila Court Of Common Pleas Family Court Div Bureau Of Accounts Philadelphia Pa
 19103
 Phila Del Vly Restaurant 1411 Walnut St Ste 200 Philadelphia Pa 19102
 Phila Med & Diagnostic Assoc C/O Freedman & Adelman 345 N. York Rd Hatboro Pa
 19040
 Phila Medical 4519 North Broad Street Philadelphia Pa
 Phila Orthopedic 2 Bala Plaza Bala Cynwyd Pa 19004
 Phila Orthopedic Group Two Bala Plaza Bala Cynwyd Pa 19004
 Phila Passenger Assn Inc Asso 1725 J F Kennedy Blvd Philadelphia Pa 19103
 Phila Perinatal
 Phila Police Big Buddy 3300 N Front St Epd Attn Insp Lewis Philadelphia Pa 19140
 Phila Press Association 3430 Princeton Ave Philadelphia Pa 19149
 Phila Psychiatric Ford Rd And Monument Ave Philadelphia Pa 19131
 Phila Sister Of St Francis C/O Ditlee & Morris 200 North 13 St Reading Pa 19604
 Philadelphia 76Ers Basketb P O Box 25040 Philadelphia Pa 19147
 Philadelphia Association 1315 Walnut St Philadelphia Pa 19107
 Philadelphia Audio Distributor 11000 Roosevelt Blvd Philadelphia Pa 19116
 Philadelphia Chapter
 Philadelphia Co Recorder Rm 154 City Hall Philadelphia Pa 19107
 Philadelphia Cricket League 7950 Forrest Ave Philadelphia Pa 19150
 Philadelphia Depository Trust Co 1900 Market St 5Th Fl Philadelphia Pa 19103
 Philadelphia Dept Of Lisc & Insp P O Box 53360 Philadelphia Pa 19105
 Philadelphia Electric Co
 Philadelphia Electric Com Post Office Box 13437 Philadelphia Pa 19101
 Philadelphia Enquirer 400 S Broad St Philadelphia Pa 19102
 Philadelphia Footwear Gallert I At Market East Philadelphia Pa 19107 370533080A
 Philadelphia Fundbank Philadelphia Pa
 Philadelphia Inquirer 400 N Broad St P O Box 8263 Philadelphia Pa 19101
 Philadelphia Life Ac Sw 1 Independence Mall Floor 15C Philadelphia Pa 19106
 Philadelphia Med 10663 Bustleton Ave Philadelphia Pa

Philadelphia Medical Diagnostic 10663 Bustleton Ave Philadelphia Pa 19116
Philadelphia Museum Of Art Philadelphia Pa
Philadelphia Nat Bank P O Box 8500 S 2610 Pnb Customer Svs Philadelphia Pa 19101
Philadelphia National Bank Coms Frederick Griffin Jr P O Box 8209 Philadelphia Pa 19101
Philadelphia National Bank
Philadelphia National Bank P O Box 13829 Philadelphia Pa 13829
Philadelphia National Bank
Philadelphia Natl Bank P O Box 7618 Philadelphia Pa 19101
Philadelphia Naval Base
Philadelphia Newspapers Inc P O Box 8263 Philadelphia Pa 19101
Philadelphia Ophthalmology Assoc 913 Walnut Street Philadelphia Pa 19107
Philadelphia Ortho Group 2 Bala Plaza Bala Cynwyd Pa 19004
Philadelphia Orthopedic G Bala Cynwyd Pa 19004 370533100A
Philadelphia Orthopedic Group Two Bala Plaza Bala Cynwyd Pa 19004
Philadelphia Presbytery Homes P O Box 607 Villanova Pa 19085
Philadelphia Savings Fund Society 2001 Market Street Philadelphia Pa 19104
Philadep & Co Closed 1900 Market Street Philadelphia Pa 19103
Martin H Philip P O Box 195 Palmerton Pa 18071
Alamma Philip
Franz H Philipp Gerta Philipp 1921 Washington Blvd Easton Pa 18042
John Phillips
Louise W Philler 536 Panmure Rd Haverford Pa 19041
Louise W Philler 536 Panmure Rd Haverford Pa 19041
David Phillips Star Rt Box 35 Robersdale Pa 16674 231336765A
Theodore L Phillips 2 Ann Ct Apt A Luzerne Pa 18709
Larry K Phillips 2394 Barnes Rd Warrington Pa 18976
Lawrence N Phillips 364 Fulton View Rd Quarryville Pa 17566
John C Phillips 5907 Penn Avenue Pittsburgh Pa 15206
H L Phillips Wash Towers Apt 10 A 50 N Fourt St Reading Pa 19601
Randall M Phillips Rd 3 Box 316A Washington Pa 15301
Emily Phillips 1211 Edgehill Rd Darby Pa 19023
Berkeley H Phillips 2208 Christian St Philadelphia Pa 19146
Jennie Phillips P O Box 127 Karns City Pa 16041
Stewart J Phillips Lynn Ct Apt 3 Mcherrystown Pa 17344
Harry E Phillips C/O Pob 743 Carpenter/Diehl/Kivko Sunbury Pa 17801
Alice F Phillips 2404 B Woodstock Dr Bethlehem Pa 18017
Suzanne P Phillips 6451 W Heidler Rd Fairview Pa 16415
Shane Phillips 703 Duff St Pittsburgh Pa 15219
Anna Phillips
Susan Phillips Kay House 1820 Navoain St Philadelphia Pa 19146
Timothy A Phillips 248 Mt Eagle Road State College Pa 16801
Isabella L Phillips Emily Ave Croydon Pa 19020
Gary Phillips Fairview Avenue Southgate Apartment 2-D Perkasi Pa 18944
Elizabeth Phillips 852 Coxton Rd Duryea Pa 18642
Clare Phillips 1207 Scott Street Reading Pa 19601
Troy Phillips 3348 Webster Ave Pittsburgh Pa
Dorothy A Phillips 409 N Jefferson Ave Canonsburg Pa 15317
Lillian Phillips C/O Lynne Z Gold-Bikin One Montgomery Plaza Ste 703 Norristown Pa 19401
Phillips Lighting Bldg 19 Avenue C Leetsdale Pa 15056
Philly Public Health Ctr 4400 Haverford Center Philadelphia Pa 19104
Philly Toyota
Z T Phipps Box 188 Highpoint Rd Hilltown Pa 18927
Phl Attn Diane C Denardo 450 The Landmarks Building Pittsburgh Pa 15219
Phoenix Mutual Life
Phoenixville Borough Tax Collector Borough Hall140 Church St Phoenixville Pa 19460
Phoenixville Hospital P O Box 8538363 Philadelphia Pa 19171
Phoenixville Medical Assoc 121 S 13Th Street Philadelphia Pa
Photis 342 Wiltshire Rd Upper Darby Pa 19082
Photo Plus Inc C/O Lee Vehlewald 105 Woods Lane Radnor Pa 19087
Photolab Of Westmont
Siew Phuah P O Box 606 Pocono Pa 18347
Physical Therapy And Diag Ctr 188 Lincoln Hgwy Oxford Valley Commons Fairless Hills Pa 19030
Physical Therapy Diag Centr 188 Lincoln Highway Fairless Hills Pa 19030
Physical Therapy Inc 450 Powers Ave Ste 102 Harrisburg Pa 17109 230961349A
Physican Support System Post Office Box 127 Landisville Pa 27538
Physicians Emergency Service P O Box Bb Springfield Pa 19064
Pi Gamma Mu Marywood College Scranton Pa 18509
Pianos N Stuff 468 Freepport Road Blawnoz Pa 15238
Joe Pianti 2428 East Ave Erie Pa 16503
Nancy Piasecki
Jean L Piaseki 3167 Rawle St Philadelphia Pa 19149
Vincent Piazza 915 Lancaster Ave Reading Pa 19607
Frank Pica Frank Pica Jr 7803 W Chester Pike Upper Darby Pa 19082
Anges Picciani 7613 Dorcas Street Philadelphia Pa 19111
Picerno
William J Pichler 3 Madison Ln Whitehall Pa 18052
Picker International Dept L089P Pittsburgh Pa 15264 231365353A
William T Pickering Gardenville Bucks County Pa 17926
Michael Pickersky 2026 Rowan Street Philadelphia Pa 231253755A
Pickwell Super Market
Ernest Picozzi 3346 N Smedley St Philadelphia Pa 19140
Picpa P O Box 8068-559 Philadelphia Pa 19101
Gary S Pieffer 405 Laughlin Avenue Pittsburgh Pa 15210
Linda Piekara 191 Presidential Blvd Apt 723 Bala Cynwyd Pa 19004
Katherine Pientak 4449 Gratz Philadelphia Pa 19104
Virginia Pierc
Kenneth Pierce 6212 Walnut St Philadelphia Pa 19139 230974480A
Venus A Pierce 9896 Bustleton Ave B 322 Philadelphia Pa 19115
Dorothy C Pierce 300 Fox Chapel Rd Pittsburgh Pa 15238
Sue L Pierce 548 North 3Rd Street Steelton Pa 17113
Lawrence R Pierce Laura G Webster 1209 South 3Rd St Philadelphia Pa 19147
Dorothy C Pierce 300 Fox Chapel Rd Pittsburgh Pa 15238
William T Pierce Agent For Martha E Bennett 52 N 7Th St Indiana Pa 15701
Keith H Pierotti Paula D 408 Lynwood Ct Mars Pa 16046
Pierson And Son Kitchens C/O Combined Agy Mngt Bailiwick Ste 13 Doylestown Pa 18908
Debra L Pierzga
Nancy Pieters
Adam D Pietrala Robert D Pietrala;Custodian 2167 Ferguson Rd Allison Park Pa 15101
Ivar Pietri J-1 Club Drive Guaynabo 966
Stanley Pietrowicz 22 West Main St Annyville Pa 17003
Larry Pietruch Theresa Pietruch 1505 N 14Th St Reading Pa 19601
Stanislaus Pietrucha Stans Auto Transmission 1273 Dekalb Pike Center Square Pa 19422
Bernard Pifer
Douglas A Pike 303 Vine St Apt 102 Philadelphia Pa O 231717558A
Pikeland Village Square Rt. 113 And Pothouse Rd. Kimberton Pa 19442
George Pikula Mary Leonard 601 6Th St Apt 1016 Mc Keesport Pa 15132
Nicolas S Pilatis Stauros N Pilatis 802 S Delhi St Philadelphia Pa 19147
David Pilcher Box 196 Danville Pa 17821
Pilgrim Trs And Tvl Inc 621 E Main St P O Box 268 Morgantown Pa 15543
John Pilkington
William S Pilling 39 W Highland Ave Philadelphia Pa
Sharon Pilling 4711 Boston Ave Claim No 129Ppgr10734 9/15/89 To 9/16/89 Treviso Pa 19047
Bernard Pillion 915 Stoke Road Villanova Pa
Camille Pilot
John J Pilot 2638 E Thompson St Philadelphia Pa 19125
Pimco One Phico Dr Mechanicsburg Pa 17055 236291113A
Lynn Pinard 7251 Union Deposit Rd Hummelstown Pa 17036
Helen Pinchot John L Pinchot Rr 6 Box 437A Uniontown Pa 15401
Mary Pine
Pine Diagnostic Center Pc 1337 Pine Street Philadelphia Pa
Pine Forge Academy Rr 1 Box 1145 Little Meadows Pa 18830
Pine Tree Agency
Piney Grove Baptist Church 5021 N 17Th Street Philadelphia Pa 19141
Edward S Pinka 1815 Jfk Blvd 2804 Philadelphia Pa 19103
William Pinkerton Franc I Pinkerton 2501 Bellford St Philadelphia Pa 19153
Mae J Pinkston Pa
Pinnacle
Pinnacle Mtg Invstmt Corp 42 N Prince St Lancaster Pa 17603
Pioneer Electronics
Daniel J Piper 303 Dunbar Dr Pittsburgh Pa 15235 431104396A
M T Piper Road 4 Box 176Aaa Latrobe Pa 15650
James Piper 252 Belmont Ave Doylestown Pa 18901
Tarish Pipkins Pa
Janice L Pires 3805 Monitor Drive Collegeville Pa 19426
Pirg
John P Pirozzoli 511 Curtin St Osceolamills Pa 16666
Piscopo Brothers Garage 500 S Penns Ave & Green St Morrisville Pa 19067
R H Pistner 113 Cobb Street Johnsburg Pa 15845
Karen V Pitcavage R D 3 Box 146B Wyoming Pa 18644
Karen V Pitcavage R D 3 Box 146B Wyoming Pa 18644
Wallace R Pitman Marsha A Pitman Commonwealth Secs Co 7807 Cobden Rd Philadelphia Pa 19118
Richard W Pitman 4138 Kottler Dr Lafayette Hill Pa 19444
Larry Pitt 4939 Girard Ave Philadelphia Pa 19131
Kenneth Pitt R D 1 Spring Creek Pa 16436
Pitt Yearbook 1990 M-218 Scaife Hall Pittsburgh Pa 15261
William E Pittman 6718 Boundary Rd Chambersburg Pa 17201
Willie Pittman P O Box 56839 Pittsburgh Pa 15208
Estella B Pitts 2237 Oakford St Philadelphia Pa 19146
Mary Pitts
Pittsburgh Anesthesia 7 Parkway Center #375 Pittsburgh Pa 15220
Pittsburgh Cardiovascular 2490 Mossie Blvd Monroeville Pa 15146
Pittsburgh Cardiovascular Ins Monroeville Pa 15146
Pittsburgh Community Health Challenge 1323 Forbes Ave Suite 101 Pittsburgh Pa 15219
Pittsburgh Executive
Pittsburgh Golf Club Pittsburgh Pa 15217
Pittsburgh Minority Network C/O Jerry L Battle 1423 Traymore Ave Apt 4 Pittsburgh Pa 15221
Pittsburgh Nat L Bank 6500 Grand Ave Pittsburgh Pa 15225
Pittsburgh National Bank C/O Pnc Mortgage Serv Corp Louisville Ky 40296 230813860A
Pittsburgh National Bank Pittsburgh National Bank Barron Rd 2 Ligonier Pa
Pittsburgh National Bank Central Regional Loan Ctr Attn Carol Myer Pittsburgh Pa 15265
Pittsburgh National Bank 5 Ave & Wood St Pittsburgh Pa 15222
Pittsburgh Pirates
Pittsburgh Technical Institute 3529 W Chester Pike Newtown Sq Pa 19073
Pittsburgh Vascular Inst 5230 Center Ave Pittsburgh Pa 15232
Pittsburgh Vista 1000 Penn Ave Pittsburgh Pa 15222
S Pitzer
Jacob Pivuesan Cowansburg Pa 15642
Mary G Pixler
Pizzeria Panico S Ristorante Inc 1916 18 County Line Rd Huntingdon Valley Pa 19006
Pj Investments 111 Maple Lane Kittanning Pa 16201 250720790A
Talbot Place 2621 Centre Av Pittsburgh Pa 15219
Plain Dealer
Robert C Plaine
Thomas Plaisance 400 E Street Rd Apt 123 Reasterville Pa 19047
Matthew W Plano
Plastic And Reconstructive Surgeons 35 W Linden St Wilkes Barre Pa 18702
Plastic Valley Forge Facial Ear Nose And 206 Gay St Phoenixville Pa 19460
Allen Platinger Craig S Platinger 141 Winding Way Morrisville Pa 19067
Platinum Hair Salon Inc 1821 Sansom St 2Nd Fl Philadelphia Pa 19103
Howard Platts P O Box 42188 Philadelphia Pa
Mary C Platts 345 Prospect St York Pa 17403
Play & Learn Day Care Ctr 70 Lincoln Avenue Carbondale Pa 18407
Plaza Books 1903 Walnut Street Philadelphia Pa 19103
Stephen Plazek Cambria County Federal Svgs & Ln 639 Chruch St Lilly Pa 15938
Pleasant Ridge Manor 4728 Lake Pleasant Road Erie Pa 16504
Lyle R Plesnick 628 Country Lane Apartment A Morton Pa 19070
Marilyn A Pletcher Scott H Pletcher Hatboro Pa 19040
Louise Pletcher Davinson Hill Connellsville Pa 15425
Joseph Pleva 334 W Thompson Philadelphia Pa 19122
Fances Plishka John Plishka Rural Delivery 2 Box 83 Smithfield Pa 15478
Helen Plisko 494 Browns Ln Pittsburgh Pa 15237

John T Plomchok Glenn Plomchok 433 B Arburus Ave Horsham Pa 19044
 Harry Plotnick % Republic Hogg Robinson Of Pa P O Box 177 Wynnewood Pa 19096
 Mary A Plotts 1731 N 16Th St Philadelphia Pa 19121
 Wayne N Ployd Box 55A Rd 2 Pennsburg Pa 18073
 Plum Tree Const Inc 204 Church Road Devon Pa 19333 230973770A
 Richard C Plummer 2336 79Th Avenue Philadelphia Pa 19150
 Pma Group 925 Chestnut Street Philadelphia Pa 19107 240795959A
 Pnb Escort 960 Fort Duquesne Blvd Pittsburgh Pa 15222
 Pnc Bank 620 Liberty Ave Telecom 10Th Fl Pittsburgh Pa 15265
 Pnc Bank Libert Ofc 3608 Libert St Erie Pa 16508
 Pnc Bank Na 2101 Park Manor Blvd Pittsburgh Pa 15205
 Pnc Bank Na Northeast 2 Pnc Plaza Attn P Ohara Pittsburgh Pa 15222
 Pnc Education Ctr Loan Ctr
 Pnc Service Corp P O Box 340719 P Phila Pa 19101
 Poat & S 19Th Fl 1800 Jfk Blvd Philadelphia Pa 19103
 Joseph Pochron 527 Mt Top Lane Allentown Pa 18103
 Louise Poco Maria Poco 201 East Ashdale Philadelphia Pa 19120
 Pocono Artesian Wasters Co P O Box 787 Mount Pocono Pa 18344
 Pocono Radiology Consultants Pc P O Box 770 E Stroudsburg Pa 18301
 Pocono Radiology Cons Pc P O Box 770 E Stroudsburg Pa 18301
 Pocono Security Uniform Div Star Route 2 Box 24 Hawley Pa 18428
 Pocono Township Fire Company Tannersville Pa 18372
 Mary Jane Podboy David Podboy Rd 1 Commodore Pa 15729
 Rose M Podolsky Nachm Podolsky C/O Owens & Dowlin Philadelphia Pa 19103
 Jacob Podolsky Mary Podolsky Richard W Spivak Esq 3 Penn Center Pl Suite 2004
 Phila Pa 19102
 Karen F Poe 251 Franklin Street Carlisle Pa 17013
 William N Poellot Linda Poellot 1752 Moynelle Dr Pittsburgh Pa 15243
 Helen R Pogson 3619 Witte St Phila Pa 19134
 Mazie Pohland 11 Saxman Dr Latrobe Pa 15650
 Gilbert Pohlmann 2 Mellon Bank Ctr 1400 S Penn Sq Philadelphia Pa 19102
 Carol A Poinier Rd 6 Box 22 Coatesville Pa 19320
 Point Allegheny Company Rd 1 Box 43 Home Pa 15747
 Point Church Of The Brethern R 1 Box 102 Schellsburg Pa 15559
 Elva A Polak Emil J Polak 228 St Lawrence Street Lewisburg Pa 17837
 M Polak
 Janet K Poland Binghamton Pa 0
 Valerie L Polansky 403 Martha Drive Meadville Pa 16335
 Pete Polenik Marcie Polenik
 Grace Poler 5426 Kingsessing Ave Philadelphia Pa 19143
 Police & Fire Fed Cr Union 901 Arch Street Philadelphia Pa 19107
 Mary A Polinchat 5Th And Allen Ave Donora Pa 15033
 Matthew H Pollard 316 East 8Th Apt 3 Erie Pa 16503
 Frances D Pollins Mara Banting Pollins 825 N Main St Apt 34 Greensburg Pa 15601
 Anne T Pollitt Box 435 Rr 3 Coopersburg Pa 18036
 Aaron E Pollock 2612 Brown St Philadelphia Pa 19130
 Pollock Steel Front & Bridge Sts Columbia Pa 17512
 Lillian M Pollum A W Pollum 42 W Long Ave Dubois Pa 15801
 Joseph Poloskey Rr 1 Box 131E Sweet Valley Pa 18656
 Doreen Polston 939 B Forty Foot Rd Hatfield Pa 19440
 Sylvia Poltrock 701 Pine St Freehold Pa 18224
 Dennis Poltrock 6 S Garfield Avenue Glenolden Pa 19036
 Simon Pomerantz 1305 Clubhouse Road Gladwyne Pa 19035
 Pomerantz & Co 1525 Chestnut St Philadelphia Pa 19102
 A Pommells
 Hazel A Pomroy 302 Main St Scalp Level Pa 15963
 Angela Pongros Bartram Pa
 Pons Auto Body 155 Greenfield Avenue Pittsburgh Pa 15207
 Joseantonia F Pontaja 1433 Valley Road Coatesville Pa 19320
 Joseph Pontarolo Rd 1 Jeannette Pa 15644
 John Pontius 3340 Fifth Street Apartment 139 Whitehall Pa 18052
 Pontorero And Sons Coal Co Inc 231 South Water Street Masontown Pa 15461
 Margaret A Pontz 113 South Centre Pottsville Pa 17901
 R. E Pontzer J.M. Romano 10431 Perry Hwy Wexford Pa 15090 231642962A
 Margaret K Pontzer C/O J Meyer Meyer & Wagner 138 Center Street St. Marys Pa
 15857
 Pony Express Courier Corp 404 Keystone Drive Carnegie Pa 15106
 Lisa Ponzio % Us Air Inc Hangar # 3 Greater Pgh Airport Pittsburgh Pa 15231
 George E Poole 924 Iroquois Court Harrisburg Pa 17109
 Dorothy J Poole 990 Park Ave Care Of First Natl Bank Of Pa Meadville Pa 16335
 Charlotte R Poole 1509 Alsace Road Reading Pa 19604
 Michael S Poole Rd 1 Box 1287 Henryville Pa 18332
 Kenneth A Poole 5922 Devon Pl Philadelphia Pa 19138
 Margaret M Pools
 Marguerite B Poore 38 Maple Ave Upper Darby Pa 19082
 Mollie Pope
 Katie Pope 1201 W 2Nd St Chester Pa 19013
 Nathaniel R Popkin 835 Duke Dr Yardley Pa 19067
 Poplar Medical Center Den David Kenet 111 Aine St Philadelphia Pa 19106
 Fannie Popovich Box 797 Trafford City Pa 15085
 Poppers Supply Co 2301 07 Venango St Philadelphia Pa 19134
 Katie Popson 515 S Aiken Avenue Apt 514 Pittsburgh Pa 15232
 Populist Party Of America % Watt Ins Agcy 834 Fourth Ave Pittsburgh Pa 16226
 Emilia Popyk
 W Porcell 331 N 2Nd St Reading Pa 19601
 Anne P Porcello 5723 Kendall Ct Bensalen Pa 19020
 Bessie Porcher 3321 11Th Mount Vernon Pa 15229
 Susan Porreca 1685 Parkline Dr #2 Pittsburgh Pa 15227
 Harry Porster 9959 Woodfern Rd Philadelphia Pa 19115
 Stephen Porter 6161 Elmwood Ave Philadelphia Pa 19142
 A Porter 5105 N 15Th St Philadelphia Pa 19141
 Deborah Porter
 David H Porter 1508 Orchlee St Pittsburgh Pa 15212
 Melvin Porter 212 Rocksprings Morrisville Pa
 Debbie L Porterfield 207 S Prospect St Connellsville Pa 15425
 Porters Day Care Ad Educational Cen 4400 N Broad St Phila Pa 19140
 Portland Hook And Ladder Company No 1 P O Box 175 Portland Pa 18351
 Barbara Portner 425 E Bainbridge Street Elizabethtown Pa 17022
 Arthur Portnow 236291113A
 Peter C Posatko David P Posatko 4 Walnut Woods Rd 4 Dallas Pa 18612
 Nathan L Posner 2000 Market St 10 Philadelphia Pa 19103
 James B Post James B Post Iii 15 Monarch Street Wilkes Barre Pa 18702
 Post & Schell Pc 1800 John F Kennedy Blvd Philadelphia Pa 19103
 Postage By Phone 721 Arch Street Philadelphia Pa 19106
 Mildred H Postell 7967 Williams Ave Philadelphia Pa 19150
 Postmaster Philadelphia Pa 19141
 Postmaster U S Post Office Spring Grove Pa 17362
 Postmaster W Mifflin Pa
 Postmaster Plymouth Meeting Plymouth Meeting Pa 19462 131026995A
 Jay B Pot Rt 7 Manheim Pa 17545
 Zaidee Potance 354 W Walnut Hazleton Pa 18201
 Venkatesh Potdar Mastech Corp 2090 Greentree Rd Pittsburgh Pa 15220
 Audrey A Potok 1121 S Allen St State College Pa 16801
 Pottawatomie Royalty Corp
 Gary Potteiger Barbara Potteiger 8 Nottingham Ct Reading Pa 19601
 K A Potter
 James Potts 718 Chestnut Ave Altoona Pa 16601
 Laura M Potts Rd 3 Box 419 Hanover Pa 17331
 Charles C Potts 924 W Market St Bethlehem Pa 18018
 Mildred Potts C/O Robert C Wright Esq 19 W 5Th St Chester Pa 19013
 Leroy Pough 231336198A
 Joseph Pough 2737 N. 25Th Street Philadelphia Pa 19132 231642962A
 Mary Poullates
 George Poullais Jeannette Poulois 1230 Robeson St Reading Pa 19604
 Elizabeth C Poulos 21 E Long Avenue Apt 611 Dubois Pa 15801
 Bennie Poulson 2401 N Cleveland 1F Philadelphia Pa 19132
 Charles E Pover 4308 Disston St Philadelphia Pa 19135
 K Powelko
 Dale B Powell 1224 West Street Road West Chester Pa 19380
 Gerald P Powell 22 Mifflin Bristol Pa 19007
 Richard Powell Rd 1 Box 4525 East Stroudsburg Pa 18301
 Jordan Powell Vernon Powell 1020 Lieds Road Coatesville Pa 19320
 Marguerita Powell 4024 Gideon Rd Toby Farms Pa 19014
 Timothy B Powell Pamela Powell % J E Van Gorder Agency Inc 638 Portersville Rd
 Ellwood City Pa 16117
 Joseph Powell 721 S 50Th St Philadelphia Pa 19143
 Moses Powell
 Jane T Powell 3732 School Ln Newtown Square Pa 19073
 Harriet Powell C/O John Edwards P O Box 636 California Pa 15419
 Kenneth C Powell Bradford Pa 16701
 Lillie Powell 1901 Christian St Philadelphia Pa 19146
 Andrew J Powell
 Tamara N Powell 1707 N Ruby St Philadelphia Pa 19131
 John A Powell Pa
 Edna F Powell 1005 Ithan St Philadelphia Pa 19143
 Ronald Powell 269 A Florence Dr Harleysville Pa 19438
 Harriet A Powell 507 2Nd St California Pa 15419
 Elizabeth Powell 2117 W. 2Nd St. Chester Pa 16507
 Poweright Products 2739 Oakland Avenue Garland Tx 75041
 David T Powers
 Michael Powers Boyd F Powers Box 791 Lock Haven Pa 17745
 Alfred V Powley 124 Mt Zion Road Dillsburg Pa 17019 370533100A
 David A Powlison Nancy Powlison 341 Waverly Road Glenside Pa 19038 230961349A
 Stephen S Poyser 5306 Willows Ave Philadelphia Pa 19143
 Pp & L Morea Road Frackville Pa
 Pp&L 1115986 Corp Telecom Dept 1 N 9Th St Scranton Pa 18509
 Ppg Industries 1 Ppg Place Attn: Ms Mula Pittsburgh Pa 15272
 Ppg Industries Inc 440 College Park Drive Monroeville Pa
 Ppta
 Pra Medical Group
 Jose A Prado 185 Meredith Ave Rosemont Pa 19010
 Diana W Prados Watkins Priscilla Ann Sayre Pa 18840 370533080A
 John Pragosa 2866 Welsh Rd Philadelphia Pa 19152
 Vannak Prak 942 Wedgewood Drive Lansdale Pa 19446
 Ada Pratt
 Pratt Walker Inc 231253755A
 Precision Printing 1008 Omar Dr Johnstown Pa 15905
 Lisa M Predmore Jennifer Mae Predmore 114 Peach Ln Carlisle Pa 17013
 Randy S Preece 431 Market St Oxford Pa 19363
 Dean Pregel 732 2A Carriage Road Pittsburgh Pa 15220
 Frederick D Preite 375 Lemon Street Warminster Pa 18974
 Premier Landscape Services P O Box 338 Dillsburg Pa 17019
 Michele Preminger 1442 Wynnemoor Way Fort Washington Pa 19034
 R J Prendergast 504 W Lafayette St Norristown Pa 19401
 Robert Prentice 297 Valley Park South Bethlehem Pa 18018
 Winifred J Prentice 626 Churchhill Ave Pittsburgh Pa
 Presbryterian Univ Of Pa A M Philadelphia Pa 19104
 Presbyterian Hospital
 Presbyterian Univ Hospita Director Purchasing 2403 Sidney St Pittsburgh Pa 15203
 Presco Plumbing
 Presidential Medical Office Pc Madison House Ste D 125-130 Philadelphia Pa 19131
 Anthony Presley Merchants Bank 400 Bridlepath Rd Apt E19 Bethlehem Pa 18017
 Edward Pressley 42 S 15Th St Ste 1515 Phila Pa 19102
 Roy Pressman 508 Fox Bldg 1612 Market St Philadelphia Pa 19103
 Edward Preston 2655 Ogden Ace Boothwyn Pa 19061
 Preston Trucking Co Inc 236291113A
 Michael F Presutti 48 South St. Belmont Ny 14813 232200910A
 Helen Pretti 1860 Rosewood Drive Bethlehem Pa 18017
 Sandra Preuhs 7936 Graff Ave Pittsburgh Pa 15218
 Robert Preusch
 Margaret A Prevoznik 445 Waupelani Dr Apt D-1 State College Pa 16081
 Robert Priar Patricia Priar Brann Box 42 Bowmansdale Pa 17008
 Charles T Price Rd 1 Box 413 A Roaring Springs Pa 16673 230961349A
 David E Price 231336198A
 Melba E Price Dorothy E Price % Dorothy E Lynch 1901 Ovid Street Pittsburgh Pa
 15205
 Mabel Price % Fulton Bank P O Box 610 Harrisburg Pa 17108
 Mabel Price P.O. Box 610 Harrisburg Pa 17108
 Elizabeth D Price 1441 Jericho Rd Abington Pa 19001
 Ronald J Price 151 West 21St Street Chester Pa 19015
 Leonard Price
 Frank Price Rd 3 Clearfield Pa 16830
 Raymond Price Rr 7 Box 7004 East Stroudsburg Pa 18301
 Marvin Price Betty Price

Elizabeth M Price 1303 1/2 Maple Avenue Fort Wayne In
 Cecilia B Price Rd 2 Box 140 Holt Rd Alliquippa Pa 15001
 Pat Prick
 Sarah J Priest 8 Wabash Avenue Manayunk Pa 19104
 Harriet Priest 424 Piper Ave Milton Pa 17847
 Charlotte J Priestley 5 E Newport Pa 16157
 Michael J Prietula
 Holly G Prigerson 4930 Centre Ave 2Nd Fl Pittsburgh Pa 15213 370533100A
 T Prigg Box 422 Washington Pa 15301
 Primacare Health Resources P O Box 988 Uniontown Pa 15401
 Prime Computer Inc P O Box 8500 S 7660 Philadelphia Pa 19178
 Prime Physical Therapy 111 Presidential Blvd Suite 1 Bala Cynwyd Pa 19004
 Prime Sources Front & Lloyds Streets Chester Pa 19013
 Mary A Prince 632 Wooster Ave Pittsburgh Pa 15219
 Pearl Prince 401 Shady Ave Pittsburgh Pa 15206
 J K Prince 2819 W Lehigh Ave Phila Pa 19132
 Princeton Packaging Inc P.O. Box 557 Hazleton Pa 18201
 Principal Health Care
 Principal Mutual 111 Presidential Blvd Bala Cynwyd Pa 19004
 Principal Mutual Life
 Principal Mutual Life Ins 111 Presidential Blvd Suite 200 Honeywell Bldg Bala Cynwyd Pa 19004 231365353A
 Principal Mutual Life Ins 111 Presidential Blvd Suite 200 Honeywell Bldg Bala Cynwyd Pa 19004
 Janet L Pringle 41 2Nd Ave Scottsdale Pa 15683
 Alexandra H Prins 720 Ann Dr Kennett Square Pa 19348
 Printing Control Service 5739
 Printing Management Service (Pms) 1234 Market Street 7Th Floor Philadelphia Pa 19101
 Celand Printup % Ironworkers Local 348 1701 State St Erie Pa 16501
 Frank Priore 62 Acorn Dr Warminster Pa 18974 370533100A
 Yun H Pritchett 105 Kenny Hill Drive Chambersburg Pa 17201
 Adrian D Pritt 26 Fawn Ave New Oxford Pa 17350
 Stephen D Pritz 20 W Orange St Lancaster Pa 17603
 Pro Auto Collision Rr 8 Box 6E Danville Pa 17821
 Gerry Pro Mechanical P O Box 280 Gardenville Pa 18926
 Pro Sales 3321 Fuller Street Philadelphia Pa 19136
 Joan Probst 1035 Hepburn Street Williamsport Pa 17701
 Wolodym W Prociuk 5211 N 9Th St Philadelphia Pa 19141
 Procter & Gamble Dept #L581P Pittsburgh Pa 15264
 Timothy S Proctor B Proctor 3726 School Road Murrysville Pa 15668 230961349A
 Andrew J Proctor
 Inez Proctor 3103 Jefferson St Wilmington De 19802
 Sklarz Produce 3301 S Galloway S45 Philadelphia Pa 19147
 Prof Practice Managem Serv Flourtown Commons # 213 Flourtown Pa 19031
 Professional Management Co C/O K. Denniston 2159 Birch Drive Lafayette Hills Pa 19444 231336198A
 Professional Skills Inc Albert Kocher 233 Country Club Drive Mountain Top Pa 18707
 Profit Management 29 Crown Terrace Yardley Pa
 Profit Sharin Hymies Merion Deli 191 Presidential Blvd Condo 302 Bala Cynwyd Pa 19004
 Profit Sharing Trus Caplan Stores Inc 7103 Saul St Philadelphia Pa 19149
 Loretta F Proffitt 1107 Green Street Marcus Hook Pa 19061
 Progress Lighting Erie Avenue & G Street Philadelphia Pa 19134
 Progress Plumbing 128 Viaduct Ave Downingtown Pa 19335
 Progressive Business Publications 370 Technology Drive P O Box 3019 Malvern Pa 19355
 Progressive Evaluation Service Pa
 Progressive Insurance 240795463A
 Project Management Institute P O Box 43 Drexell Hill Pa 19026
 Zachary Prokop 2137 So Gould Philadelphia Pa 19142
 Robin Prokosch
 Whitehall C Promedics Unknown Whitehall Pa 18052
 Jerry Prophet 5283 Germantown Ave Philadelphia Pa 19144 232825878A
 Joseph D Prostock 40 Ross St Norristown Pa 19401 231336198A
 Anne Prothero 111 Fifth Street Watkins Glen Ny 14891 240795463A
 Patricia Prothro
 Prothonotary Court Of Common Pleas Philadelphia Pa
 Prothonotary City Hall Cheterbrook Corp Ctr Wayne Pa 19087
 Prothonotary Of The Court Of Common Plea Philadelphia Pa 19103
 Elizabeth Prouty 2617 Dekalb Pk Bldg 2 Apt 3 Norristown Pa 19401
 Kathryn E Proven 25 Singer Mckeese Rocks Pa 15136
 Provident Bank P O Box 7678 Philadelphia Pa 19101
 Provident Companies
 Provident Insurance Co 2500 Dekalb Pk Norristown Pa 19401 231365353A
 Provident Mutual Life 311538725A
 Provident Mutual Life 1600 Market St P O Box 737 Philadelphia Pa 19101
 Provident National Bank Airport Business Center Lester Pa 19113
 Provident National Bank Philadelphia Pa 19103
 Provident Natl Bank Broad & Chestnut 120101 Philadelphia Pa 19101
 Provident Natl Bank P O Box 7648 Philadelphia Pa 19101
 Provident Tradesmens Bk & Tr Co & R 26 College Ave Haverford Pa 19041
 Prt Auth Of Algy Cy Attn John Yoedt Beaver & Island Avs Pittsb Pa 15233
 Pru Care P O Box 907 Horsham Pa 19004
 Prudential 232171417A
 Prudential Attn M P O Box 904 Horsham Pa 19044
 Prudential % Carl Ceglia 300 Cabot Blvd West Langhorne Pa 19047
 Prudential P O Box 300 Monroeville Pa 15146
 Prudential P O Box 8500 50825 Philadelphia Pa 19178
 Prudential Aarp P O Box 13999 Philadelphia Pa 19187
 Prudential Ins Co Telecom Analyst Gbssd P O Box 950 Horsham Pa 19044
 Prudential Ins Co Of America
 Prudential Insurance P O Box 904 Horsham Pa 19044
 Prudential Insurance Company P O Box 958 Horsham Pa 19044 231365353A
 Prudential Life Insurance
 Jerry D Prunty 719 Fourth Monongahla Pa 15063
 David J Prusaitis 4136 Hulmeville Rd Bensalem Pa 19020
 Patricia Prusinowski
 Faith Pryer 232825878A
 Kathryn Pryor
 Przybli
 Psb Adult Learning Satellite 250969449A
 Julia A Pschirer 618 Maplewood Court Pittsburgh Pa 15237
 Psecu P O Box 1006 Harrisburg Pa 17108
 Pfsf 1346 Chestnut St. Philadelphia Pa 19107
 Pt & Spine Rehab 115 West Avenue 102 Jenkintown Pa 19046
 Pts Valley Forge Plaza 1150 First Avenue King Of Prussia Pa 19406
 Pts
 Public Defender Assoc
 Public Drug 6925 Ludlow Street Upper Darby Pa 19082
 M Puckett
 S Pucylowski
 Josephin Pucylowski 91 Custer Wilkes Barre Pa 18702
 Timothy Pudlo Box 29 Industry Pa 15052
 H L Puel 110 E Prospect Apt B Washington Pa 15301
 P Pugh
 David Pugh Rd 3 Box 657 Duncannon Pa 17020
 Kimberly Pugh 1742 Georges Lane Philadelphia Pa 19131
 Jeff A Puia 115 E Montgomery Ave Apt 2 North Wales Pa 19454
 Edward Pukalski 900 Lexington Drive Aliquippa Pa 15001
 Thomas I Puksar Box 212 Rd 3 Bernville Pa 19506
 Lori Pulice
 Jenny Pulizano 1009 E Passyunk Avenue Philadelphia Pa 19147
 Margaret A Pullen 838 Guenther Apt 269 Yeadon Pa 19050
 Scott F Pulliam 215 Orville Road Baltimore Md 21221 236200024A
 Pulmonary Consultants Inc 15Th & Upland Ccmc 422 Chester Pa 19013
 Phyllis Pulver Mitchell Pulver 325 N 15Th St Apt 509-A Philadelphia Pa 19102
 Priya Punjabi 208 Lakeside Drive Southampton Pa 18966
 Kathleen Purcell 256075057A
 Veronica Purcell
 Michael Purcell Lois Purcell 4549 Bleigh Avenue Philadelphia Pa 19136
 Anne M Purcell
 Purchase Line Class Of 1962 P O Box 257 Lajose Pa 15753
 Wanda T Purdie 253 Service Ave Sharon Pa 16146
 Leonard Purdue 118 1 2 W 24Th Street Rear Erie Pa 16502
 Jack Purdy P O Box 681 Thorndale Pa 19372
 Georgia Purifoy 152 West 15Th Ave Homestead Pa 15120
 Joseph E Pursel 109 Beech Circle Hellertown Pa 18055
 Jack W Pursell 3039 Evans St Sw Allentown Pa 18103
 Pusey & Brosius Inc 231336198A
 Mitchell Pushett 4746 Hazel Ave Apt 1 Philadelphia Pa 19143
 Pushniks Motel Inc C/O Edward J Pushnik 1350 Cumberland Street Lebanon Pa 17042
 Remy Pushpangadan 12 Marlborough Road Upper Darby Pa 19082
 Pushpinder Chhatwal 4501 N 8Th St Philadelphia Pa 19140 230758070A
 Annie Puskar 219 Robinson St Pittsburgh Pa 15213
 Put In Place Ltd Islander & Co 100 Presidential Bld Bala Cynwyd Pa 19004
 Ruth G Putman 14 Collegewood Avenue Castanea Pa
 C Putt
 Mike Puzak Anna Puzak Box 282 Slickville Pa 15684
 Joseph Puzatto Linda Puzatto 1517 Lorraine Rd Reading Pa 19601
 Ernest W Pyle
 Hugh G Pyle Roger N Pyle 743 Mckee Street State College Pa 16803
 Katie Pyle York East Pa
 Mary Pynchon 311538725A
 Seo W Pyong 1560 Valley Center Parkway Bethlehem Pa 18017
 Qing Qin 4306 Chestnut St Apt 404 Phila Pa 19104
 C W Quadri 2036 W 23Rd Erie Pa 16502
 Quagliaric Pa
 Michael Quaintance 120 S Borrowes St 518 Rider P O Box 06310 University Parkway Pa 16801
 Quaker Valley School District
 Quality Cleaning Inc P O Box 156 Fairview Vill Pa 19409
 Quality Copy Products 2709 S Queen St York Pa 17403
 Quality Line Enterprise
 Ned S Qualls 139 S River St P O Box 610 Maytown Pa
 Christopher R Qualmann
 Van T Quan 1825 E Harzard St Philadelphia Pa 19125
 Charles Quarles 635 N 48Th St Philadelphia Pa 19139
 Anita Quarles
 Tina M Queen 748 N 6Th Clairton Pa 15025
 R Queen
 Helen A Queen 1001 Ave Of The States Apt M-3 Chester Pa 19013
 Mr F Queenan 1150 Tollhouse Road Warminster Pa 18974
 Robert J Queman 2426 S 3Rd St Allentown Pa 18103
 A Quercia
 Helen B Querio P O Box 482 Leechburg Pa 15656
 Questa Petroleum Co 593 Rugh St Greensburg Pa 15601
 Vincent Quick Anchor Lincoln Merc Inc 613 9Th Ave Williamsport Pa 17701
 Quickprint Northgate Shopping Center 1500 No George Street York Pa 17404
 Joseph T Quigg 853 East Tioga St Allentown Pa 18103
 Iv A Quinby 39 S 9Th St Apt 4 Reading Pa 19602
 Marvin Quinerly 1945 N Darien St Philadelphia Pa 19122 370533100A
 Fielding Quinerly 810 Lincoln Avenue Pittsburgh Pa 15206
 Robert Quinlan
 Robert E Quinn 1208 Hazelwood Dr Fort Washington Pa 19034
 Robert D Quinn
 Nance Shirley Quinn Rfd 1 Chadds Ford Pa 19317
 Ellen M Quinn 107 Hawthorne St Holidaysburg Pa 16648
 Melvin Quinn 934 California Avenue Pittsburgh Pa 15212
 Lucia V Quinn Pa
 Alice Quinn 1413 8Th St Altoona Pa 16601
 Maripat Quinn
 Kathryn Quinn C/O Hugh Hunter 7979 State St Riverview Home Philadelphia Pa 19136
 Sabina Quinn Pa 19151
 Robert E Quinn 1208 Hazelwood Dr Fort Washington Pa 19034
 Howard Quinter
 John D Quinter 1437 Mt Laurel Rd Temple Pa 19560
 D Quinter
 Ernest Quintiliano
 Dennis G Quirk 215 Coolsprings Rd Mckeeseport Pa 15131
 Qvc Incorporated 1365 Enterprise Drive West Chester Pa 19380
 Qvc Network Inc Goshen Corp Park West Chester Pa 19380

R & E Market Co Employees Pension Plan 4611 Howell St Philadelphia Pa 19135
R & V Hoback
R F Control Attn C Williams 1835 Arch St 6Fl Phila Pa 19103
R Houck Machine Co
R J Scott Real Est 523 1/2 Lotus Way Pittsburgh Pa 15201
R L Polk & Co
R Nickel Co 5530 Hays Street Pittsburgh Pa 15206
R S Martin Inc P O Box 0 Akron Pa
R Smith Trucking Inc 302 Sunset Drive New Cumberland Pa 17070
R W Cutting Assoc
R W Sauder Inc P O Box 7777 W7510 Philadelphia Pa 19175
R W Schleeweiss Assoc Inc 318 Welcome House Rd Perkaskie Pa 18944 370533080A
Paul Raab % Mckee Wesley Ins Serv Inc 819 Fifth Ave New Kensington Pa 15068
Philip Rabena 1936 Steuben Rd Reading Pa 19601
Kimberly Rabner 520 Lloyd Avenue Pittsburgh Pa 15208
Eileen Rabney 1 Franklin Blvd Philadelphia Pa 19154
Edward S Rachlin Pa
Shirley Rachman 1440 Lorraine Rd Reading Pa 19604
Joyce Rachwal Community Drive Apartment K-195 Lansdale Pa 19446
Rad Assoc Of Easton 1011 Brookside Rd Box 3187 Wescosville Pa 18106
Charles Rada 1525 N.Hancock Street Philadelphia Pa 19122
Radio Pro Shop 267 Bew Castre Rd Butler Pa 16001
Radio Shack
Radiological Society 20Th And North Hampton St Easton Pa 18042
Radiology Associates P O Box 5087 Claim No 130Pplm13414 Erie Pa 16512
Radiology Associates P O Box 5126 York Pa 17405
Radiology Associates Hmc 4506 West 12Th Street Erie Pa
Radiology Associates Of Erie P O Box 4099 Erie Pa 16512
Radiology Associates Of Meadowbrook Pa
Radiology Association Of Graduate Hospital Springfield Pa 19064
Radiology Group Of Abington Bala Cynwyd Pa 19004
Radiology Services University P O Box 982 Bala Cynwyd Pa 19004
Radley Run Country
Radnor Asset Management Corporation 1801 Market St Suite 630 Philadelphia Pa 19103
Robert Radomile 8400 Bustleton Avenue Suite 301 Philadelphia Pa 19152
Lucille C Radomski Lansdale Pa 19446
Maria Radu 233 Brown Philadelphia Pa 19123
Connie Radzinski 3460 Penn Avenue Pittsburgh Pa 15201
Mark Rae Karen Bradbury 1413 N 10Th St Reading Pa 19601
Alan M Raeburn Raeburn Hilary 2355 Tilbury Ave Pittsburgh Pa 15217 370533080A
Pedro T Rafael P O Box 22044 Dobden Il 62920 231284940A
Anna Rafel 35 N 18Th Allentown Pa 18104
Melania M Raffaele 256075057A
Raffaeles Inc 1215 Clairton Road Route 885 Clairton Pa 15025 231642962A
Mary A Raffensperger 290 St James Place Philadelphia Pa 19106
William G Rafferty Kim Rafferty 2933 Marsella Drive Erie Pa 16506
Anne N Rafferty 509 Dorchester Ave W Lawn Pa 19609
Judy E Rafferty 710 McDonald St Sewickley Pa 15143
Jacqueline L Rafter 366 W Main St Norristown Pa 19401
Mary L Rager
James J Rago Rago Bernadette 1234 Jordan Rd Holland Pa 18966
Machasin Rahim 320 Kerlin St Chester Pa 236003046D
Fareha A Rahman No22 Taman Pelangi Jementah 85009 Segamat, Johor Malaysia Fc
Robert J Rahne 1273 Mica Drive North Huntingdon Pa 15642
Robert S Railing 1831 Lehman St Lebanon Pa 17042 370533100A
Railroad Medicare Metrahealth Ins Co P O Box 10066 Augusta Ga 30999 250965414A
Gus J Raimondi 216 Bartley Ave Butler Pa 16001 431104396A
Karen Raimundo 10610 Rockhart Philadelphia Pa 19116
Samuel Rainal 23 Deer Lane Elizabethtown Pa 17022
Rainbor Racing System Inc 804 W. Rosewood P.O. Box 18510 Spokane Wa 99208
James L Rainey 2148 Horace Ave Abington Pa 19001
Michael C Rainone 1528 Walnut St Philadelphia Pa 19102 230961349A
Gary Rainy Robert P Macgregor 1650 Mullberry Street Fairview Pa 16415
B Rajappa Langhorne Pa 19047
Sophia A Rajchel 28 Glenn Ave Carnegie Pa
William O Rakita Eastern Dawn Park 1202 Hemlock Drive Langhorne Pa 19053
Gretchen M Rakowski 244 Spanglers Mill Rd New Cumberland Pa 17070
Edgar A Ralf 572 W. Trenton Ave. Morrisville Pa 19067 231336198A
Douglas P Ralston 727 Falcon Dr Wyndmoor Pa 19188 230758070A
Robert Ralston 177 Crosslands Dr Kennett Square Pa 19348
John W Ralston 1608 Hatteras Street Pittsburgh Pa 15212
Lilmac Ralty 1630 Farr Rd Reading Pa 19610
Ram Software Systems Inc 12300 Perry Highway Suite 101 Wexford Pa 15090
Gomathu Ramakrshnan P O Box 587 Dingmans Ferry Pa 18328
Jayaram Ramanathan
Charles A Ramberg 1723 Brill Street Philadelphia Pa 19124
Eddie Rambert 1515 Robinson Bldg 42 S 15 St Phila Pa 19102
Kimberly R Rambo 1358 Cinnamon Dr Fort Washington Pa 19034
Paul B Rambo 3918 Fittler St Philadelphia Pa 19114
Shankarnayan Ramchandran 4332 Old William Penn Hwy Monroeville Pa 15146 370533100A
Sylvia B Ramey 314 E 24Th St Apt L9 Chester Pa 19013
Barbara Ramirez 241 Williams Rd Rosemont Pa 19010
Helen Ramirez Riveria Apts Apt 35 1919 34Th St Lubbock Tx 79411
Jose Ramirez 621 Turner St Allentown Pa 18102
Anne R Ramiza 302 Division St Pittston Pa 18640
Fred D Ramm 1801 S 15Th St Philadelphia Pa 0 231717558A
Darryl A Ramon
Carlos Ramos P O Box 371 Hamlin Pa 18427
Baldomero Ramos Marsha Ramos
Arthur Ramos 909 Franklin St Apt 3 Reading Pa 19602
Rams
Mary A Ramsay 105 Marion Drive McMurray Pa 15317
June Ramsey 1117 Douglass St Reading Pa 19604
Jimmy Ramsey Address Unknown
Constance S Ramsey P O Box 3039 132 Buford Av Gettysburg Pa 17325
David Ramsey
Margaret Ramsey 12 Wall St Wilkes-Barre Pa 18702
William F Ramsey
Annabel E Ramsey Pa
Allen Ramsey 1201 Sullivan Trail Easton Pa 18042
Philip L Ranalli 25 Corn Flower Lane Levittown Pa 19055
Miles E Ranck Annmarie Ranck P O Box 8 C/O Gleason Agency Inc Johnstown Pa 15907
Mark A Rand 407 West Mahoning St Punxsutawney Pa 15767 370533100A
Mitch Rand
V Randall
Leff Randall Judith Levinthal Unknown Blue Bell Pa 19422
Leon Randall 1526 S 58Th St Philadelphia Pa 19143
John C Randazzo Apt 120 1115 Foxhill Dr Monroeville Pa 15146
Rosa Randl 551 N 4Th St Allentown Pa 18102
Mildred Randolph 1311 Rainer Rd Brookhaven Pa 19015
Elaine D Randolph Albert Harris 7740 C Stenton Ave Apt 301 Philadelphia Pa 19118
P Randolph Richard 78 S Wycombe Ave Lansdowne Pa 19050
Bernard C Randolph 716 Elm Dr Verona Pa 15147
James Randolph West Park Pa 15136
Jose Rangel 2815 N Front St Flr 2 Phila Pa 19133
Tammy Rankin 570725804A
Q Rankin
Warren D Rankin Kimberly A Husman Rd 5 Hilltop Mhp E5 Coatsville Pa 19320
Sandy Ransbottom R R 6 P O Box 401 Punxsutawney Pa 15767
Colleen Ransom
Patricia S Ransom 402 Tyson Ave Glenside Pa 19038
Timothy L Rape
Clorinda Rapina 1306 Eighth Ave Altoona Pa 16602
Richard Rapine 202 Concord Drive Harleysville Pa 19438
Rapone
Peter Rapp Margare Rapp 148 Orchard Lane Hatfield Pa 19440
Clara Rapp 2Nn Clarkson Ave Philadelphia Pa 19104
Margaret Rapp 724 N Fountain Allentown Pa 18102
Janet Rarick 1619 Brady St N Versailles Pa 15137
Albina Rasdorf 3011 Arlington Pittsburgh Pa 15290
Albino Rasdorf Chartiers Pa 15342
Dominic Raso 2705 Van Buren Rd Easton Pa 18045 236417444A
Dino Raso 585 Charles Dr Gilbertsville Pa 19525
Felicia Rasren 313 Evergreen Rd. Pottstown Pa 19464
Ratay Coal Company Inc Rd 1 Box 198 Penn Run Pa 15765
Sheri Ratchford 15 Front St Vestaburg Pa 15368 370815476A
Ronald Ratcliff 555 West Third St Erie Pa 16507
Rate Consultants 117 Bristol Road Chalfont Pa 18914
Margaret Y Rathfelder 579 E Sanger St Philadelphia Pa 19120
John H Rathkey 900 E King Street Lancaster Pa 17602
M Rathman P Reifsnnyder 563 S 15 1/2 St Reading Pa 19601
Paul P Ratica 2235 Woodstock Ave Pittsburgh Pa 15218
Mike Ratka Jane Ratka 2344 Kenderton Avenue Roslyn Pa 19001
Kimetha Ratteree 303 E Upsal St Philadelphia Pa 19119
Andrzej Rattinger Andriana De Rattinger Pastalozz 740A 03100 Mexico Df Mexico Fc
Herman C Rau 506 A2 N 2Nd St Allentown Pa 18102
Nancy E Rauch 115 Lehigh Avenue Palmerton Pa 18071
Carole P Rauch
William Raudabaugh Rd 1 Box 611 Mt Joy Pa 17552
Edith Raughl 252 Belmont Ave Doylestown Pa 18901
Robert Raup Kp 48 Harveys Lk Pa 18618
Selena L Rave Jessica C Rave 3219 Garrett Road Bethlehem Pa 18017
Raven Hill Landscaping Rd 1 Box 212 Bushkill Pa 18324
Eileen Ravis
Joseph Ravita 44 Yale Ave Morton Pa 19070
Robert Rawhouser Pa
Jeanene P Ray 101 Colonial St Phila Pa 19120 370533080A
Gautam Ray 2053 A Raleigh Rd Hummelstown Pa 17036
Edgar Ray
Timothy Ray 5100 Rubicam St Philadelphia Pa 19144
Alison E Ray
Kathleen R Ray 32 Charles Dr Allentown Pa 18104
Jacqueline M Ray 1301 W Montgomery Ave Wynnewood Pa 19096
William C Ray
Susanna M Ray Pa
William R Rayback Harold F Rayback Rd 1 Falls Creek Pa 15840
Raymond
Robert Raymond 231 Springhouse Dr Clairton Salem Pa 44460
Herman Raymond 2821 Magee Ave Philadelphia Pa 19149
Kaiser E Raymond 4 Gateway Center 12Th Pittsburgh Pa 15222
Raymond Mungtu Associates Unknown 302 S 13Th St Philadelphia Pa 19107
Mary A Rayner
Frank D Raynor Laurel Pine Road Cresco Pa 18326
Walter W Raypole Mariana Raypole 561 Larchwood Avenue Upper Darby Pa 19082
Stacy A Raysely 9 E 8Th St Northampton Pa 18067
Raytech Mechanical Services In 1225 West Pricess St York Pa 17404
Rc Anderson Jr Agency Dubois Deposit Bank Bldg Du Bois Pa 15801 370533100A
Rca Business Telephone Systems P O Box 8500-6005 Philadelphia Pa 19178
Rca Corporation
Rcd Company
Rdg Hospital Credit Union
Re Elect Sacavage District Attorney Comm
Kevin Rea 703 Duncan Ave 208 Pitts Pa 15237
Rea & Derick Inc P O Box 248 Sunbury Pa 17801
Rea And Derick Inc 16 Church Street Dallas Pa 18612
Rea Motors Inc
William M Reading 463 Atlantic Av Lancaster Pa
Charles Reading 3433 Burke Drive Philadelphia Pa 19145
Reading 8 18E Lancaster Ave Malvern Pa 19355
Reading Anesthesia Association P O Box 16052 Reading Pa 19612
Reading Carpet Factory Outlet Inc Mon Pur Pl Tr Tni 1271 Manheim Pike Lancaster Pa 17601
Reading Station Assoc 951 N 6Th St Reading Pa 19601
Donna Reagan Crivelli Chevrolet Inc 1999 Marshall Road Monaca Pa 15061
Real Estate Approval Service 207 Dekalb Street Morristown Pa 19401
Real Estate Equities
Realaw Associates Inc 24 Louella Ct Wayne Pa 19087
Realen Homes
Realist Inc 117 125 North 8Th Street 7Th Floor Philadelphia Pa 19106
Raymond L Ream 180 Ritter Rd Johnstown Pa 15904
Terri M Ream 1140 Fairview Ave Wyomissing Pa 19610

Margaret V Ream 2908 Elm Street Penbrook Pa 17103
 Ronald Ream Cindy Cavann 1037 Windsor St Reading Pa 19601
 John Reaney 911 2Nd St Pk Richboro Pa 18954 370533100A
 Lena Reardon
 Margaret Reasey 14E Countryside Dr Boiling Springs Pa 17007
 Lamont L Reason Pa
 Anton S Reason Pa
 F F Reaver
 Susan Reaver Jeffrey Reaver R D 4 Box 4092 Jackson Square Rd Spring Grove Pa 17362
 Viola Reaves 654 N 56Th St Philadelphia Pa 19131
 Grace A Reber Sinking Spg Pa 19608
 Donna Rebre 711 Bethlehem Pike Philadelphia Pa 19118
 Albert Rebuh Attn M Keegan 1835 Arch St 6Flr Phila Pa 19103
 Paul A Rebur 100 Pusey Ave Collingdale Pa 19023
 Roger R Receiver 1314 N 54 Phila Pa 19131
 Gertrude Rechtman Marc Jeffrey Apfelbaummichael Neil 1120 Penn Center House Philadelphia Pa 19103
 Nicky D Reck
 Richard J Recker 1152 Bryant St Allentown Pa 18104
 Richard Recker
 Recorder Of Deeds City Hall Room 156 Philadelphia Pa
 Recorder Of Deeds Philadelphia County
 Recordex Services Inc 18 Great Valley Parkway Suite 190 Malvern Pa 19355
 Karen S Red Dennis J. Red 730 Sam Hill Lane Dauphin Pa 17018
 Red Cheek Divison 40 South Buttonwood St Fleetwood Pa 19522
 Red Hill Ford Body Shop Schwenksville Pa 19473 370533100A
 Red Lion Borough
 Red Valve Co 500 N Bell Ave P O Box 548 Carnegie Pa 15106
 Martin Redanaver 2080 E Victoria Street Philadelphia Pa
 Glenn Redcay 99 Eshleman Rd Lancaster Pa 17601
 Leroy R Redden 7900 Lindbergh Blvd Phila Pa 19142
 Mecca L Reddick Pa
 Dallas Reddick 5723 Harmer St Philadelphia Pa 19131
 Julie M Redditt C/O Hugh Gibbons Lemont Pa 16851 370533100A
 Reddon Drug Company Halstead Plaza Halstead Pa 18822
 Kandula A Reddy P O Box 194 Fairless Hills Pa 19030
 M K Redenbach % Charlene Brittner 336 Reibold Rd Evans City Pa 16033
 Ihler Redhorn 1128 State St P O Box 300 Erie Pa 16512
 Mirijane Redmond
 Robert R Redmond 12 S 12Th St Suite 1715 Philadelphia Pa 19107
 L Howard Redmond Hazel Redmond P O Box 445 Greenville Pa 16125
 John Redmond P O Box 278 Abington Pa 19001
 Harry D Redmond 162 Oak St Pittston Pa 18640
 Vaughn J Redpath 51 Short St Blairsville Pa 15717
 John Ree 72 Cedar Ave Hershey Pa 17033
 Kathleen A Reece Kathryn Lee Reece 525 Washington Ln Coatesville Pa 19320
 Bruce Reed 250969449A
 Patricia Reed 5843 Stockton Road Philadelphia Pa 19150
 Salley Reed 3536 N 19Th St Phila Pa 19140
 Jerelyn B Reed 7138 Idlewild St Pittsburgh Pa 15208
 Emma Reed
 Julie L Reed 320 E Fort St Shippensburg Pa 17257
 Adam G Reed 320 E Fort St Shippensburg Pa 17257
 Patricia Reed Rd 6 Box 4125 Red Lion Pa 17356
 Gertrude B Reed 19 W Ridley Ave Apt 3 Norwood Pa 19074
 Alice Reed C/O Pleasant View Home 544 N Penryn Rd Po Box 487 Manheim Pa 17545
 Mildred E Reed 8401 Roosevelt Blvd/#320C Philadelphia Pa 19152
 John F Reed 59 E South St Carlisle Pa 17013
 Thomas L Reed Rd 1 Box 384 Oil City Pa 16301
 Jennifer L Reed Reba Reed 1051 Riverview Rd Harrisburg Pa 17108
 Patricia Reed
 Wm H Reed Hayes Mnr 2210 Belmont Ave Philadelphia Pa 19131
 Joseph Reed General Delivery Gettysburg Pa 17325
 Arthur S Reed Main St Kersey Pa 15846
 Mildred E Reed 8401 Roosevelt Blvd/#320C Philadelphia Pa 19152
 David J Reed 200 Woodbury Drive Butler Pa 16001
 Carol A Reed 200 Woodbury Drive Butler Pa 16001
 Larry E Reed 375 N Craig St Pittsburgh Pa 15213
 Richard T Reed 1116 E Mount Airy Ave Apt C24 Philadelphia Pa 19150
 Russell Reed
 Reed Sign Company 1050 Main Street Pennsburg Pa 18073
 Reed Stenhouse In Of Pennsylvania Public Ledger Building Philadelphia Pa 19106
 Irvin Reeder
 Iduma Reeder Town House Towers Apt 2212 Johnstown Pa 15901
 Reed'S Bakery 120 South 27Th Street Harrisburg Pa 17103
 Donna Reedy 415 Hazel Avenue Butler Pa 16001
 Carl V Reedy Helen G Reedy 438 S Spruce St Lititz Pa 17543
 Emily K Reedy
 Ruth E Reefer Mark J Reefer North Star Rd 1 Brockport Pa 15823
 Eugene Reese 1331 South Wildon Street Philadelphia Pa 19143 020170490A
 Leroy Reese Pa
 Evelyn Reese
 Corey S Reese Pa
 Kia D Reese Pa
 Marie Reese
 Reese Electric Supply 20 Mathews Street Johnstown Pa 15901
 Nancy J Reeser
 Sandra Reeser 1230 Oley St Reading Pa 19604
 Bryan J Reesler 106 Hanover Street Geln Rock Pa 17327
 S Reesta L Reesta 1312 Butler St Reading Pa 19601
 Major L Reeves
 James Reeves Hodges Trailer Park 7 Echo Valley Nottingham Pa 19362
 Richard W Reffner 301 Rebecca St Throop Pa 18512
 Christian Refice 74 Radcliff Dr Doylestown Pa 18901
 Refrigeration Cods 124 Robertson Ave Morrisville Pa 19067
 Regal Travel Inc 677 W Dekalb Pike King Prussia Pa 19406
 Margaret J Regalski 419 Pearl Street Pittsburgh Pa 15224
 Stephen Regec 490 Treasure Lake Dubois Pa 15801
 Helen D Regelman 67 Applecross Circle Chalfont Pa 18914
 Regency Of 5Th Avenue 825 Morewood Avenue Pittsburgh Pa 15213
 Sherry Reggs 3222 Frankford Avenue Philadelphia Pa 19134
 Alnora A Regine 720 Church St Bridgeville Pa 15017
 Carol Regis
 Register Of Wills Lacka County Courthouse N Washington Ave Scranton Pa 18503
 William Regl 110 Congress White Oak Pa 15135
 Virginia Regnier 754 Tonya Hollow Rd Berwyn Pa 19312
 Regular & P D Payroll Acct
 Rehab Center 1854 New Rodgers Rd Claim No 129Cmjr50431 Levittown Pa 19056
 Rehab Center 1854 New Rodgers Rd Claim No 129Cmjr50433 Levittown Pa 19056
 Rehab Institution
 Rehab Systems Co 3607 Rosemont Ave Camp Hill Pa 17011
 Rehabilitation Aclayton 111 Rebecca Dr Pittsburgh Pa 15237
 Larry R Rehm 556 N 5Th St Stroudsburg Pa 18360
 Helen L Reichard 534 Eighth Ave Bethlehem Pa 18018
 Linda Reichard
 Viol Reichert West Oak Lane Pa
 Charles Reichert 4931 N 6Th St Philadelphia Pa 19120
 Reicherts Service Station 329 Swamp Pike Limerick Pa 19468
 Benjamin L Reichley
 Osmond Reid 437 S 51St Phila Pa 19143 370533080A
 Josephine Reid
 Carmen Reid
 Jesse Reid 4439 N 10Th St Philadelphia Pa 19141
 George Reid 6774 Chew Ave Philadelphia Pa 19119
 Hazel G Reid 815 1/2 Davis Ave. Mckees Rocks Pa 15136
 Mary Reidenbach Philadelphia Pa 19144
 John R Reiff Reiff William F Rd2 Phoenixville Pa 19460 370533080A
 Wi Reifsnnyder Berkshire Pa
 Larry A Reigel P O Box 23 Myerstown Pa 17067
 Mary Reigel 814 E 9Th St Chester Pa 19013
 Reigel Pa
 Olive N Reighard C/O Blakinger Byler & Thomas 28 Penn Square Lancaster Pa 17603
 John W Reightler Box 569 Rd 3 Saylorburg Pa 18353
 W L Reiker
 W L Reiker
 Wilbur L Reiker
 W L Reiker Kevin B Reiker 4080 Wilshire Dr York Pa 17402
 William T Reil Melanie J Reil 235 Jefferies Road Downingtown Pa 19335
 Thomas J Reilley 318 Penn Street Topton Pa 19562
 Jessie K Reilly 1240 Stranmore St Pittsburgh Pa 15212
 Jessie K Reilly 1240 Stranmore St Pittsburgh Pa 15212
 George T Reilly 224 Ardmore Ave Ardmore Pa 19003
 M Reilly
 Gerald Reilly 427 M Street Philadelphia Pa 19124
 Gerald T Reilly
 Hannah Reilly 20 Wyoming Wilkes Barre Pa 18704
 John Reily Pa
 Lucetta S Reimer Charles A Reimer 516 Pershing Dr New Kensington Pa 15068
 Charles Reimer 252 Belmont Ave Doylestown Pa 18901
 David L Reinert Ann T Reinert 215 E Phila Ave Boyertown Pa 19512
 Brie E Reinert 321 5Th St Shoemakersville Pa 19555
 Cheryl A Reinert Amanda N Reinert 321 5Th St Reading Pa 19555
 Kevin P Reinhardt P O Box 72 Mt Bethel Pa 18343
 John J Reinhardt Virginia C Scott 7020 Wiltzie St Pittsburgh Pa 15206
 John J Reinhardt Virginia C Scott 7020 Wiltzie St Pittsburgh Pa 15206
 Dorothy A Reinhardt 5900 Babcock Blvd Apt 20 Pittsburgh Pa 15237
 Ronald Reinhardt Rd 1 E Stroudsburg Pa 18301
 Keith Reinhart 421 South Street Pottstown Pa 19464
 Beth Reinhold Henry Reinhold 132 E Old York Road Carlisle Pa 17013
 Igor Reirm 250969449A
 Matthew D Reis 3331 Powelton Ave Philadelphia Pa 19104
 Marcia Reis Sanctuary Futon 122 Arcl St Philadelphia Pa 19106
 Clara E Reischman 750 Pine Street Meadville Pa 16335
 Richard L Reisifer P O Box 158 Pittsburgh Pa 15230
 M G Reist
 R Reisur 1716 Solly Ave Philadelphia Pa 19152
 Reiter Foster Oil Corp
 M E Reitz P O Box 206 Faries Street Wilcox Pa 15870
 George W Reitz 415 S Kimberly Avenue Somerset Pa 15501
 A H Reitz 17 High St Dubois Pa 15801
 A H Reitz 17 High Street Dubois Pa 15801
 Reliance Up Commercial Division 4 Penn Center Plaza Philadelphia Pa 19103
 Rem Office Sy 2864 Limekiln Pike Glenside Pa 19038
 Craig A Rembold 1106 Mercer Franklin Pa 16233
 Renaissance Fore 10441 Perry Highway Wexford Pa 15090
 David Rende P O Box 208 Bala Cynwyd Pa 19004
 James S Rendi 136 S State Rd Upper Darby Pa 19082 370533080A
 William J Renn Jr Rydal Park Apt 264 Rydal Pa 19046
 Donald S Renner 3666 Mt View Drive Danielsville Pa 18038
 William Renninger 3942 L St Philadelphia Pa 19134
 Betty Renninger
 Claire Renshaw Charles Renshaw 3 Woodbury Bldg Middletown Pa 17057
 Geoffrey Renshaw John Renshaw 1913 Oregon Pk D4 Lancaster Pa 17601
 Frederick Rent
 Mark Rentschler 21 James Dr Denver Pa 17517
 Virginia L Rentz P O Box 65 Dewart Pa 17730
 Renzullis Pharmacy 6500 Haverford Ave Philadelphia Pa 19151
 Steven Repasy 4712 Cherry St Erie Pa 16509
 John J Repcheck Sharlock Repcheck & Mahler 1110 Two Chatham Ctr Pittsburgh Pa 15219
 Eleanor A Reph 1029 Aldrich Drive Morrisville Pa 19067
 Kathryn J Repko 7200 Baptist Rd Bethel Park Pa 15102
 Todd Repsher 28 S Broad St Nazareth Pa 18064
 Herbert D Repsher 217 Nazareth Pike Bethlehem Pa 18017
 Virginia Reraback 252 Belmont Ave Doylestown Pa 18901
 Raymond C Resch 900 E King Street Lancaster Pa 17602
 Rescue 14 Ems Inc P O Box 175 Adamsburg Pa 15611
 Reskovac Dental Laboratory Box 187 R D 2 Mercer Rd Beaver Falls Pa 15010
 Leah Resnick 7750 Roosevelt Blvd Apt 219 Philadelphia Pa 19152
 Morris Resnick 1060 Bank St Beaver Pa 15009
 Resolution Trust Corp 808 Masons Mill Bus Pk Huntingdon Valley Pa 19006
 Resort Invest Co Inc Attn Accts Payable P O Box 11510 Columbia Sc 29211
 Resource Net

Response Rentals 311538725A
 Bessie Resse 407 1/2 Franklin Street Johnstown Pa 15901
 Susie K Ressler
 Restoration P O Box 0613 Hatboro Pa
 Diane Reszek 2345 S 10Th Street Apartment 2A Allentown Pa 18103
 Retail Clerks Ufcw
 Martina Rettenmeyer
 Iona R Rettew 1526 Chestnut St Philadelphia Pa 19102
 L W Rettew C/O J B Rettew 1402 Glenside Ave Downingtown Pa 19335
 Revco
 Paul Revels Philadelphia Pa 19144
 Ida P Revels Pa
 Revlon Beauty Supply P O Box 91 Reading Pa 19603
 Gary L Rex 224 Behler St Lynnport Pa 18066
 Keith W Rex Box 181 A Rd 2 Lehighton Pa 18235
 Eugene B Rex
 Carlos A Rexach P O Box 46055 Philadelphia Pa 19160
 Nancy L Rexroth 905A Sunrise Ln Wrightsbille Pa 17368
 Reinaldo Reyes Erma Reyes 208 S 10Th St Reading Pa 19601
 Jesse Reyes Pa
 Kenneth S Reynolds 231336198A
 Anthony C Reynolds Jeanne S Reynolds 232 Dogwood Lane Berwyn Pa 19312
 Anna Reynolds 6131 Gardenia St Phila Pa 19144
 Cynthia M Reynolds 6137 N 16Th St Phila Pa 19141
 Aillen Reynolds
 Alisa Reynolds 180 Gregory St Alioppa Pa 15001
 Lillian Reynolds Box 216M Chadds Ford Pa
 Edward W Reynolds 6131 Gardenia St Philadelphia Pa 19144
 Alice M Reynolds 846 Kenmore Road Philadelphia Pa 19151
 Reynolds
 Earl Reynolds 5644 Addison Philadelphia Pa 19140
 Ashley M Reynolds Josephine Reynoldscatherine Chilla 12 Colten Dr Cochranville Pa 19330
 Audine M Reynolds 172 Stone House Ln Columbia Pa 17512
 Lillie M Reynolds 411 S Walnut West Chester Pa 19382
 Lillie M Reynolds 411 S Walnut West Chester Pa 19382
 Florence Reynolds 915 Upland Chester Pa 19013
 Arthur Reynolds Mrs S Reynolds
 Nettie Reynolds 5808 Race St Philadelphia Pa 19139
 Reynolds Welding Service
 Eileen Rezet 2101 Walnut St Apt 1215 Philadelphia Pa 19103
 Mildred E Rhea
 Jacqueline L Rhoades 1405 Walnut Hill Rd C-6 West Chester Pa 19380 061249050A
 Susan Rhoades
 Mary D Rhoads 3500 Westchester Pk Dunwoody Village C H 23 Newtown Square Pa 19073
 Alfred F Rhoads Sherry R Hoffman 1190 Wayfield Dr Norristown Pa 19403
 Mary K Rhoads 25 Church Rd Linfield Pa 19468
 Mary T Rhoads 1230 Wyndham Drive York Pa 17403
 Jason K Rhoads Rd #1 Knox Pa 16232
 Rhoads Pharmacy
 Evelyn Rhodes 7346 Hermitage Street Pittsburgh Pa 15208 411111318A
 Thomas E Rhodes 2724 Mill Road Duncansville Pa 16635
 Linda J Rhodes 11 Carrs Pond Road West Greenwith Ri
 Barry A Rhody Mrs Elsbeth M Rhody P O Box 151 Montoursville Pa 17754
 George S Rhome Jolene R Rhome 4005 Walnut Street Stoneboro Pa 16153 230952210A
 Rhonda Rhone 231336198A
 Rhone Poulenc Rorer P O Box 1200 Collegeville Pa 19426
 Clara H Rhrades 35 S Mercer Ext Greenville Pa 16125
 Rhsa
 James L Rhyder Rhyder Tara L 1079 E Schuylkill Road Pottstown Pa 19465 370533080A
 Marjorie C Ribble P O Box 60 Bradford Pa 16701
 Ribeau
 Fatima M Ribeiro 5156 Bingham St Philadelphia Pa 19120
 Rudy Ribich 428 Old Clairton Road Clairton Pa 15025 370533080A
 Rudolph Ricca 732 Winchester Rd Broomall Pa 19008 370815476A
 Luiz Ricci 4948 N 5Th St Phila Pa 19120 370533100A
 Margherita Riccobon 6312 Callowhill Philadelphia Pa 19151
 David W Rice R D 1 West Sunbury Pa 16061
 Gladys Rice 331 N Orange St Media Pa 19063
 Donna D Rice 77 S 4Th Ave Coatesville Pa 19320
 Jesse L Rice 429 N Napa St Philadelphia Pa 19104
 Howard W Rice 725 Conestoga Lane Lansdale Pa 19446
 Kurt Rice 3333 Indian Queen Lane Philadelphia Pa 19129
 Joel Rice G 1 Honeybrook Pa 19344
 John E Rice 4120 Parkside Ave Philadelphia Pa 19104
 John J Rich 120 Kinvara Court Pittsburgh Pa 15237
 Dean A Rich 17 Industrial Blvd Paoli Pa 19301
 Paul Richard Louise M Richard 35 Rex Avenue Philadelphia Pa 19118
 Gerald Richard Saylorburg Pa
 William L Richard 2401 Penna Ave Apt #8C44 Philadelphia Pa 19130
 Richard Coyne Assoc Inc
 Richard I Rubin & Co Inc The Bellevue Broad And Walnut Streets Philadelphia Pa 19102
 Richard Markowitz 121 S Broad St Philadelphia Pa 19107
 Richard Smith Contracting Rd #2 Box 96A Portersville Pa 16051 236200024A
 Ruth N Richards 4719 E Trindle Rd Mechanicsburg Pa 17055
 Robert A Richards Rd 1 Box 698A Conneaut Lake Pa 16316
 Arthur Richards
 William Richards
 Joseph D Richards 152 Market Street Moscow Pa 18444
 Richards Packing Co Inc 2026 Hagerst St Phila Pa 19125
 Reginald L Richardson 3024 W 6Th Street Chester Pa 19013 370533100A
 David D Richardson John Trowery 790 Coates Street Coatesville Pa 19320
 Thomas P Richardson 626 Hickory St 1St Fl Scranton Pa 18505
 Alice Richardson P O Box 247 C/O Vernice Washington Verona Pa 15147
 Carolyn S Richardson P O Box 193 Condorus Pa 17311
 Nimoy Richardson Fatema S Richardson 1839 Ashley St Philadelphia Pa 19126
 Morris Richardson 710 Boyce Rd Bridgeville Pa 15017
 Vivian Richardson Pa
 Charles J Richardson Pa

Micky N Richardson Pa
 Effie M Richardson 1330 Carpenter Philadelphia Pa 19147
 Helen M Richardson 228 So 10 Street Reading Pa 19602
 William Richardson
 Stephanie D Richardson Rd 1 Po Box 330 New Freedom Pa 17349
 Richardsons Funeral Unknown 230961349A
 Richart Alyn
 Paul A Richey 8250 Remington Dr Pittsburgh Pa 15237
 Gerald Richey 3378 Perrysville A Pittsburgh Pa 15214
 Edward F Richey 137 Moffatt Kane Pa 16735
 Howard Richings Mrs Donna A Wilke % Mrs. Donna A Wilke 993 Greentree Pittsburgh Pa 15220
 Lloyd Richless 231336198A
 Bernard W Richlin First Pennsylvania Bank Na P.O. Box 8068-1252 Philadelphia Pa 19177
 Richmond Jeff 716 South St Philadelphia Pa 19147
 Rodger Richter 305 E Glenside Ave Glenside Pa 19038
 Gerald Richter Ann Richter 95 Washington St Reading Pa 19601
 James E Rickell V Delores Rickell
 D Ricker
 W Ricketts
 Geraldine Riddick 718 North Second Street Allentown Pa 18103
 Donald B Rider
 Sandy L Rider Kelsey B Rider 200 Shank Rd Hanover Pa 17331
 Ridgway Phillips Horsham Rd & Central Ave Horsham Pa 19044
 Barbara Ridgout
 Robert Ridgway 506 Woodview Dr Exton Pa 19342
 Ridgways Magnetics Co
 Frank L Ridley Bonnie J Ridley 237 Emerald St Harrisburg Pa 17110
 Ronnie Ridley 912 Lincoln Terrace Chester Pa 19131
 Maria Ridotto 203 Jones Rochester Pa 15074
 Riegelsville Family Practice 302 Ash Lane Riegelsville Pa 18077
 Barry Riemer 261 Lynnhaven Drive Pittsburgh Pa 15228
 Sophie Riemer 5739 Larchwood Ave Philadelphia Pa 19143
 Frances Riepole 243 King Richard Dr McMurray Pa 15317
 Johanna M Ries Holly Court Apt A 10 9115 Academy Rd Philadelphia Pa 19136
 James D Riesenberger
 Paul Rieser
 Mary J Rife 233 Carlisle Ave. York Pa 17404
 Kim L Riffey Rd 2 Box 13 Baldwin Rd Coatesville Pa 19320
 Robert A Rigby 399 Angelsey Terrace West Chester Pa 19380
 G Riggle 377 Rt 85 Home Pa 15747
 Sonya R Riggs 2410 Edgley St Philadelphia Pa 19121 230974480A
 Dan Riggs
 Scott Riggs Room 330 Ymca Front And North St Hbg Pa
 William Righter 1720 S Orianna St Philadelphia Pa 19148
 Marie E Righter 4812 Oakland Ave Philadelphia Pa 19124
 Andrew T Rights 1115 N 12Th St 1St Floor Reading Pa 19604 370533100A
 E C Rigoti 3137 Laurel Ridge Circle Bridgeville Pa 15107
 Jonathan Rihces 262 Earl Ave Hbg Pa 17109
 Cyril A Riley Robin L Riley 417 Carpenter Lane Philadelphia Pa 19119
 David S Riley 242 Stonegate Circle North Chambersburg Pa 17201
 Louis Riley
 Jane Riley Suite 2050 1234 Market St Philadelphia Pa
 John A Riley 3031 Mercer St Philadelphia Pa 19134
 Kay Riley
 Ralph T Riley 552 Ridge Pike Lafayette Hill Pa 19444
 Mildred T Riley 552 Ridge Pike Lafayette Hill Pa 19444
 Betty M Riley Betty M Riley Trust Rr 12 Box 247 York Pa 17406
 Nannette Riley
 Michael F Riley C/O Richard Heintzelman 54 Summit Rd Schnecksville Pa 18078
 Ellworth C Riley 3228 Ellington Ct Bensalem Pa 19020
 Ellsworth C Riley 3228 Ellington Ct Bensalem Pa 19020
 Seong H Rim 710 Toftrees Ave 308 State College Pa 16803
 Emma L Rimel Rfd 1 Paxon Hollow Rd Media Pa 19037
 Sophie Rimer 5739 Larchwood Ave Philadelphia Pa 19143
 David F Rimple 353 R Rr6 Kingston Pa 18707
 Stanley Rinaldi Ernest Rinaldi Sr
 John Rine 430 E Broad St Bethlehem Pa 18018
 Margaret B Rinehart 1420 Union Ave Natrona Heights Pa 15065
 Ralph Rinehart 516 Wyoming Ave Scranton Pa 18509
 Rineharts Orchards Rt 3 Nillsburg Pa 17019
 Ruth A Rinekl 405 N Wade Ave Wash Pa 15301
 Arlene Rineman 8 W Market St Wilkes Barre Pa 18701
 Alvin G Ring Gail Ring Pa
 Warren E Ring Janney Montgomery Scott 5 Penn Center Plaza Philadelphia Pa 19103
 Wilburn Ringgold 813 Clifton Ave Sharon Hill Pa 19079
 John N Rinker P O Box 11567 Pittsburgh Pa 15238
 Zelda F Rinker 754 Brookline Blvd Apt Pittsburgh Pa 15200
 Carmela Rio 908 Ave G Ardsley Pa 19038
 Er Riordan
 Ismael Rios 2718 N Orianna Philadelphia Pa 19133
 Gina L Rios 712 4Th Ave Apt 9 Bethlehem Pa 18018
 Tenny J Ripper Rd #2 Ellwood City Pa 16117
 Barbara E Rippey Apt 1206 Stafford House 5555 Wissahickon Ave Philadelphia Pa 19144
 Elizabeth Risha Kathryn Risha Masontown Pa 15461
 Jack W Rischeberger Meredith Rischeberger Rf 5 Box 539 Bellefonte Pa 16823
 Meredith Rischeberger Rd 5 Box 539 Bellefonte Pa 16823
 Jeffrey D Rishell 256 Phoenixville Pk Malvern Pa 19355
 Paul W Rishell 2613 Sutton Place Apt 6 Lancaster Pa 17601
 Risk Management & Appraisal Corp Philadelphia Pa
 Risk Mgmt & Appraisal Cor Philadelphia Pa
 Maria C Riso 200 E Schuylkill Rd Apt J-07 Pottstown Pa 19464
 Debra Rissell C/O Paralegal Domaille 117 S 17Th St Philadelphia Pa 19103
 Kerry L Rissmiller Basket Rd Rd 1 Box 407 Reading Pa 19547
 Carl N Rist Louise R Rist C/O C Leaver 3893 Route 202 Doylestown Pa 18901
 E J Ristgino
 Ronald J Ritchey Donna
 John J Ritchie 2500 Knights Road Building 116 02 Bensalem Pa 19020
 John R Ritchie
 Eileen Ritchie 112 Moran Street Oil City Pa 16301

Rite Aid Corp Box 3165 Harrisburg Pa 17105
Rite Aid Corp 364 P O Box 1365 Harrisburg Pa 17105
Rite Aid Pharmacy Harrisburg Pa 17105
Rite Hose Central 790 Birney Hwy Aston Pa 19014
Ritenbaugh
Walter M Ritenour Building #3+RC #703 1170 Bower Hill Road Pittsburgh Pa 15243
Robert S Ritson
Cynthia D W Rittenhouse Danielle Alexis Rittenhouse Utma 1003 Williamsburg Rd
Lancaster Pa 17603
Rittenhouse Productions P O Box 40315 Philadelphia Pa 19106
Elizabeth C Ritter 1212 Wakeling St Philadelphia Pa 19124
Deborah C Ritter 1007 Edanor Road Greland Pa 19075
Timothy Ritter 68 Korkuk Road Royersford Pa 19468
Charles Rivara 2317 East Gaul St Claim No 129Ppbx25723 Philadelphia Pa 19125
Karen Rivas 421 Maddock Rd Springfield Pa
Jo Rivenberg 416 Hartford Square Westchester Pa 19380
Miguel A Rivera 326 N 10 St Apt 4 Lebanon Pa 17042 230758070A
Denice Rivera 95 Knollwood Dr Lancaster Pa 17601 370533100A
Carlos H Rivera Lehigh Valley Bk 1411 E 6Th St Bethlehem Pa 18015
Lydia R Rivera 540 S Court St Reading Pa 19601
David Rivera 829 Walnut St Reading Pa 19601
Amanda Rivera 516 W Luray St Philadelphia Pa 19140
L V Rivera
Ramon Rivera 2829 N 9Th St Philadelphia Pa 19133
Anthony Rivera 9428-A Fairgreen La Phila Pa 19114
Angel Rivera 534 11Th St Chester Pa 19015
Carmen Rivera 104 W Allegheny Av 2F Philadelphia Pa 19133
Jose Rivera 214 N 4Th St Reading Pa 19601
Diego Rivera Esperanza Rivera 303A Mcknight St Reading Pa 19601
Luis Rivera Bravlio Rivera 617 Locust St Reading Pa 19601
Anton Rivers 955 E Chelton Ave Phila Pa 19138 370533100A
Lillian Rivers Karen D Rivers 1922 N 18Th St Philadelphia Pa 19121
Riverview Homes Inc. Rd 1, Box 475 Vandergrift Pa 15690
Brian K Rizer 495 Smith Ave Hermitage Pa 16148
Joseph Rizzi 70 Old Dublin Pike Regency Wood Apts Apt A6 Doylestown Pa 18901
Rose Rizzo 311 Grandview Ave West Homestead Pa 15120 230758070A
Thomas Rizzo Mary A Rizzo 600 Westmoreland Ave Kingston Pa 18704
Carl M Rizzo
Rjk Medical Assoc 67 Long Lane Ste 200 Upper Darby Pa 19082
Rm Kurtz Enterprize
Rmh Emergency Medicine Group P O Box 318 Media Pa 19063
Rmh Neonatology Group P O Box 821898 Philadelphia Pa 19182
Ernell Roach 360 E Walnut Lane Philadelphia Pa 19144 230758070A
Joseph F Roach 6680 Mayflower Dr Philadelphia Pa
Thomas Roache 5 West Elizabeth Lane Richboro Pa 18954
David Roae
Kevin B Roane Dennis S Roanecles Fed Savings Bankhousehold Finance
Corpheritage Adjmt Corp C/O Towenlar & Co Inc 1033 Sumner Avenue Po Box 1697
Allentown Pa 18105 150476540A
Dennise S Roane 24Th St Chester Pa 19013
Ronnie L Roark Post Office Box 209 Toughkenamon Pa 19374
Catherine Roatche 418 Boulder Ln Schwenskylv Pa 19473
Robert D Robbins 538 W 3Rd St Berwick Pa 18603
William R Robbins 6209 Covered Bridge Rd Pipersville Pa 18947
Franklin Robbins Tunkhannock Pa 18567
A H Robbins
Robbins Motor Transportation P.O. Box 38 Essington Pa 19027
Robcin Pharmacy 4 East Wood Street Norristown Pa 19401
Arthur Roberson
Walter Roberson
Walter Roberson
J C Robert Corcetti Clinic Monroeville Pa 15146
Shirley A Robert Pa
The Robert 621 Arbutus St Philadelphia Pa 19119
Robert & Sears Lake 1975 Summit Ave Oakford Pa 19503
Robert C Daly 419 Bellview Ave Bellwood Pa 16617
Robert J Kaplan Chfc Inc 230 Sugartown Rd Ste 200 Wayne Pa 19087
Robert M. Hammond Associa Doylestown Pa 18901 370533100A
Robert Mcintyre Insurance Inc 420 E Lancaster Ave P O Box S-455 St Davids Pa
19087
Robert Peyster Haverford Diag Suite 2020 1845 Walnut Street Philadelphia Pa
Robert/Horvath 300 Cattell St Easton Pa 18042
Kevin S Roberts P O Box 712 West Chester Pa 19380 230952210A
Jennifer Roberts 570725804A
Lori Roberts 232 Darrow Road Edinboro Pa 16412
T D Roberts White Horse Village V-161 535 Gradyville Road Newton Square Pa 19073
Douglas Roberts Apt 2119 201 S 18Th St Philadelphia Pa 19103
Jonathan W Roberts 718 Beltzhoover Ave Apt 2 Pittsburgh Pa 15210
Gerlene Roberts 551 Sharon Ave Sharon Hill Pa 19079
P Roberts
Mary Roberts
D Roberts 1816 Sillview Dr Pittsburgh Pa 15243
Robert Roberts 2156 Jefferson Washington Pa 15301
David J Roberts 651A Drexel Ave Drexel Hill Pa
Loughrey H Roberts 307 Highland Lane Sewickley Pa 15143
Roberts
Thelma S Roberts
Lisa Roberts
Samuel Roberts P O Box 1422 Milford Pa
C Roberts
Willie Roberts
Marie G Roberts 401 Shepard Street Sayre Pa 18840
Alama D Roberts 1946 73Rd Avenue Philadelphia Pa 19138
Gloria Roberts 2224 Teal Trace Pittsburgh Pa 15237
Dolores Roberts
Kirk D Roberts
Howard J Roberts 825 Linden Avenue Johnstown Pa 15902
Howard J Roberts 825 Linden Avenue Johnstown Pa 15902
Dr. H D Roberts Mary K Roberts Medical Arts Building St Marys Pa 15857
Roberts Superior Insurance 1625 Baltimore Pike Oxford Pa 19363
James Robertson
R Robertson
Eugenia D Robertson Aka Mrs Lawrence Y Chapman Jr 1061 Township Line Road
Jenkintown Pa 19046
Crystal Robertson Pa
Faye R Robertson
Oscar E Robin Dorothy Robin 777 West Germantown Pike 325 Plymouth Meeting Pa
19462
Ernest Robinson 1806 N Gratz Philadelphia Pa 19121 520676509A
Christine Robinson 10871 Parlin Terr 1St Floor Phila Pa 19116
Mark A Robinson 541 W Germantown Pk Jeffersonville Pa 19403
Michael Robinson 1701 N 42Nd Street Philadelphia Pa 19107
James M Robinson Susan S Robinson 2720 Ellsworth Avenue Erie Pa 16508
Fanny C Robinson
Frank G Robinson Robert S Robinson 3557 Betta St Philadelphia Pa 19128
Frank G Robinson 3557 Retta St Philadelphia Pa 19128
Rhonda R Robinson 19 Lincoln Uni Cirle Lincoln University Pa 19352
Janet L Robinson 809 Sandra Lane East Norriton Pa 19403
Ronald J Robinson
Harry R Robinson 301 W Pike Street Houston Pa 15342
David Robinson Laura Robinson 3001 Lanier Crt Philadelphia Pa 19145
Susan M Robinson N 5Th St Lynn Court Apts Apt 7 Mc Sherrystown Pa 17344
Theodore R Robinson Theodore R. Robinson, Sr. 1658 Powell Rd Brookhaven Pa 19015
Madeline Robinson 0
M Robinson 1635 Bedford Ave Pittsburgh Pa 15219
Benjamin Robinson
William Robinson
Alfred Robinson 3600 Red Lion Rd Philadelphia Pa 19114
Robby Robinson P O Box 5633 Lehigh Valley Pa 18001
J Robinson
Melvinia J Robinson Jason Robinson 468 Douglas Drive West Chester Pa 19380
Mary E Robinson
Charles Robinson
Valerie Robinson 1305 Allentown Road Lansdale Pa 19446
Tyrone Robinson 5137 Diamond St Philadelphia Pa 19131
Kenneth Robinson 416 Hobson St Anniston Al 36201
David N Robinson 1988 W Cheltenham Ave Philadelphia Pa 19138
Mike Robinson 833 E Butler Ave Doylestown Pa 18901
Robinson Conner Inc 1030 State St Erie Pa 16505
Mable C Robinson Box 398 R R 2 Dover Pa 17315
Michele Robokoff Debora Robokoff 204 Douglas St Reading Pa 19601
Kate A Roby
Donald A Rocco Patricia Catherine Rocco 2003 Beulah Rd Pittsburgh Pa 15235
George Rocco 3029 Bucknell Terrace Philadelphia Pa 19145
Thomas F Rocereto
Donald Roche
Wendy Sue Roche Cheryl D Roche 1345 Vickroy St # 801 Pittsburgh Pa 15219
Suzanne Rocheleau 1611 Fairfield Upper Darby Pa 19082
Todd A Rock Pa
Donna M Rock 1942 Kent Drive Camp Hill Pa 17011
Rock Hill Pontiac Inc C/O Mic Po Box 951 Willow Grove Pa 19090
Ethel B Rockey The Kenilworth Apt 805 Wissahickon Ave&Sch Hse Ln Philadelphia Pa
19119
Leo Rocks New Castle Pa 16101
Robert Rockwell 806 Key West Dr Pittsburgh Pa 15239
Alan R Rockwell 450 Connellsville Street Uniontown Pa 15401
Elizabeth O Rockwell
Rockwell Int Corporation 625 Liberty Avenue Pittsburgh Pa 15222
Rockwell International P O Box 487 Uniontown Pa 15401
Rockwell International Corporation Dept 864001 Pc 68 600 Grant Pittsburgh Pa 15219
John Roda 1565 E Montgomery Avenue Philadelphia Pa 19132
Rodale Fpress Inc 33 E Minor St Emmaus Pa 18098
Agnes Roddy C/O James Roddy 4233 Aldine St Philadelphia Pa 19136
Rodef Shalom Congregation 5Th & Morewood Ave Pittsburgh Pa 15213
John Rodell Apt 12 345 E County Line Rd Hatboro Pa 19040
George Rodenz Box 193 Adamsburg Pa 15611 230961349A
Mary E Rodger 8212 Ardleigh St Philadelphia Pa 19118
Charles J Rodgers 339 Bower Hill Road Pittsburgh Pa 15228 431104396A
Kenneth F Rodgers 1144 Boyd Ave Johnstown Pa 15905
Randy Rodgers 439 High St. A-4 Pottstown Pa 19464
Lester E Rodgers 919 Edgemont Ave Palmerton Pa 18071
George Rodgers 3701 Old Trevores Road Bensalem Pa 19020
Stacy Rodgers 800 W Elm Street 2Nd Floor Norristown Pa 19401
Beverly Rodgers Knapp Rd & Knoll Dr 3Rd Fl Lansdale Pa
Elizabeth Rodgers Philadelphia Pa 19144
Mitchell Rodman
Barbara Rodney 1538 Temple Road Pottstown Pa 19464
Peter C Rodrigo Rd 1 Box 10 Rt 611 N Easton Pa 18042
Osualdo Rodriguez 3471 Dillman Street Philadelphia Pa 19134 231642962A
Freddie Rodriguez 1448 Front St Philadelphia Pa 19133
Hipolita D Rodriguez 1609 S St Allentown Pa 18102
Juan Rodriguez P O Box 7315 Reading Pa 19603
Sylvia Rodriguez
Normi Rodriguez 128 Walnut St Reading Pa 19601
Joseph G Rodrigues Paul Smith C/O Martin Leonard 2401 Pennsylvania Ave Ste 1C44
Philadelphia Pa 19130
Jorge C Rodriguez 720 W 4Th St Erie Pa 16507 370533100A
Carlos Rodriguez 5735 Ridge Ave Philadelphia Pa 19128
Francisco J Rodriguez 700 Lower Street Rd 17 A8 North Wales Pa
Ida R Rodrock 1211 Chestnut St Rm 900 Philadelphia Pa 19107
Ida R Rodrock 1211 Chestnut St Rm 900 Philadelphia Pa 19107
Edith M Roe 185 Rightmeyer Street St Marys Pa 15857
Glenn F Roedel Nancy A Roedel % Lanchester Insurance Ltd 443 W First Ave
Parkesburg Pa 19365
Richard Roeder
Wesley M Roeder
Roeder C/O Ag Binkley 2228 Perkiomen Ave Reading Pa 19606
Randy Roehl 123 Bishops Dr Aston Pa 19014
Howard A Roehm Pittsburgh Pa
Timothy E Roepken 340 E Beaver Avenue Apt 116 State College Pa 16801
Ida Roeschen 6322 Newtown Rd Philadelphia Pa 19111
Sandra L Rogers 231336198A
Lisa H Rogers 2281 Chapparral Dr Pittsburgh Pa 15239
Lisa H Rogers 2281 Chapparral Dr Pittsburgh Pa 15239

P E Rogers P O Box 5094 Philadelphia Pa 19111
 Eddie Rogers 4935 Spruce St Apt C1 Philadelphia Pa 19135
 Joe Rogers
 W Rogers
 Jonathan Rogers Pa
 Pauline S Rogers 5300 Tabor Rd Philadelphia Pa 19120
 George Rogers 600 S University Ave Philadelphia Pa 19104
 M Rogers
 Catherine G Rogers 101 E Mountain Dr Wilkes-Bare Pa 18702
 Brenden S Rogers Kevin S Rogers 311 Arona Rd Irwin Pa 15642
 Frank Rogers 1235 N 58Th Street Philadelphia Pa 19131
 Frank Rogers 680 Middletown Blvd Langhorne Pa 19047
 David Rogers Ryen Marie Mckeown 600 Old Street Rd Apt Et #10 Trevese Pa 19047
 Jon L Rogers 538 Tioga Street Johnstown Pa 15905
 Robert C Rogers 2058 Maple Ave J2-1 Hatfield Pa 19440
 Walter Rohlf
 Haas Rohn Pa
 Ruth L Rohn 2322 W Chestnut Altoona Pa 16601
 Deborah V Rohrbaugh 416 Tyson Avenue Glenside Pa 19038
 Eldiva A Rojahn 113 S Walnut St Dallastown Pa 17313
 Abel S Rojas 509 Turner St Allentown Pa 18102
 Olga Rojero 104 Peach Street Reading Pa
 John Rokita Rd. 2, Pointers Place Doylestown Pa 18901
 Elizabeth E Rokowiecka 2119 N 18Th Philadelphia Pa 19121
 Isabella M Roland 1126 Jackson St Pittsburgh Pa 15221
 Nicole Roller Robin Roller Pa 19335
 Marie Rollins Philadelphia Pa 19144
 Rollins Protective Services Co 2014 Babcock Blvd Pittsburgh Pa 15209
 Dennis M Rollinson 1315 New York Ave Mckeesport Pa 15133
 Rollos Inc Rt 202 & Allendale Rd King Of Prussia Pa 19406
 Rolfm Company Idm Division P O Box 7247-8862 Philadelphia Pa 19170
 Margorie K Rolston 315 1St Street Beaver Falls Pa 15010
 Roma Construction Inc 2028 Monongahela Ave Pittsburgh Pa 15218
 Robert Romagnoli
 Sandra L Romagnoli 3532 Chestnut St Camp Hill Pa 17011
 Evelyn Roman Michael Roman Robert A Roman 1008 Mt Vernon Ave Scranton Pa 18508
 Jaime F Roman J 678 Pocono Country Place Fairmont Terrace Tobyhanna Pa 18466
 Gladys Roman
 Marion Roman Rd 1 West Middlesex Pa 16059
 Carole Roman Rd 2 Little Road Box 385 Perkiomenville Pa 18074
 Roman Catholic Hs
 Mary A Romano Danny L Stout 1600 South 16Th St First Floor Philadelphia Pa 19148
 Ernest Romano 220 Hillcrest St Croydon Pa 19021
 Salvato Romano
 John Romano Wendy W Romano 4206 Garret Rd Upper Darby Pa 19084
 A Romano
 John A Romano Darlene R Romano 1149 Jefferson Rd Pittsburgh Pa 15235
 Romano & Sons General Contractor Tbs 232 Box 80 Gilbert Pa 18331
 Vincent Romatowski 3005 W 7Th St Chester Pa 19013
 Rome Cable Corp 1100 E Hector St Conshohocken Pa 19428
 Rome Electric Corp Monroeville Pa 15146
 Romi Inc 838 Montgomery Ave. Narberth Pa 19072 231642962A
 Jack L Romigh 21 Circle Dr Beaver Pa 15009
 Juan Romo Manuel Romo Wellington Arms Bldg 6 Newark De
 Ronald Rompon Rd 1 Box 424A Windsor Pa 17366
 Fred L Ron 179 Mikron Rd Bethlehem Pa 18017
 Ron Davidson Chevrolet
 D E Ronald Pa
 John Rondonanski Franklin First Federal 509 E Grant St Olyphant Pa 18447
 Sheila Ronkin Mail Stop 359 Philadelphia Pa 19102
 Paul W Ronnan 3038 Butler Pike Plymouth Meeting Pa 19462 230758070A
 Robert F Roode 8010 Westmoreland Avenue Pittsburgh Pa 15218 370533100A
 William Roomet Michele Roomet 2227 Sylvan Drive Boothwyn Pa 19061
 Elizabeth K Rooney 2461 B Susquehanna Rd Roslyn Pa 19001 370533100A
 Daniel Rooney
 Michael D Rooney Pa
 Daniel T Rooney Pa
 S Roop
 Morris J Root Lafayette Bldg Philadelphia Pa 19106
 Eugene Y Root Oxford Pa 19363
 Michael L Ropelewski 934 E 11Th Erie Pa 16503
 Frances Roppolo Maria E Vignone Box 23 Hyde Park Pa 15641
 James Rorer 30 N 50Th Street Phila Pa 0 230952300
 Robert Rorie
 Bessie N Rorie Pa
 Rosa Villa Cafe Inc 106 E General Robinson Pittsburgh Pa 15212
 Carlos Rosales Aracely Rosales 4628 N Hurley St Philadelphia Pa 19120
 Anna Rosalie Rosalie Ann Brulte
 William Rosario 928 Liberty St Allentown Pa 18102
 Rosbevo Inc 1409 Eason Rd Roslyn Pa 19001
 John R Rose 900 New Castle St Butler Pa 16001 370533100A
 Lucy M Rose Raymond M Rose 410 Livingstone Court North Wales Pa 19454
 M Rose
 Maurice Rose
 Sandra Rose
 Laura E Rose 4820 Griscom Street Phila Pa 19124
 Lillian Rose
 Lillian Rose
 Christopher Rose 532 S 8Th St Philadelphia Pa 19147
 John Rose Jean Fortuna 1048 Church Street Indiana Pa 15701
 Rosedale Mushroom Corp P O Box 188 Kennett Square Pa 19348
 Tom Rosegrave P O Box 181 Center Valley Pa 18034
 Isaritzta Rosello Apartado 6806 Ponce Fc 25096557A
 Bernice M Rosen 43 Church Lane Broomall Pa 19008 314362899A
 Ruth Rosen 1923 Curch Street Philadelphia Pa 19124
 Imalia Rosen
 Isadore Rosen Unknown Pa
 William Rosen 68 Ann Dr Richboro Pa 18954
 Irving Rosen 365 Selma St Philadelphia Pa 19116
 Arthur S Rosenbaum 131624203A
 Amy E Rosenberg 43 W Nippon St Apt 2R Philadelphia Pa 0 231717558A
 Malcolm P Rosenberg 1201 Chestnut St-13Th Fl Philadelphia Pa 19107
 Peter J Rosenberg
 David Rosenberg Amberson Towers 618 5 Bayard Rd Pittsburgh Pa
 David Rosenberg 446 S Aiken Ave 2 Pittsburgh Pa
 Howard I Rosenberg Jerome M Rosenberg 2459 Mt Royal Rd Pittsburgh Pa 15217
 Rosenberg S Raphae Goldsteins 6410 North Broad Street Philadelphia Pa 19126
 David Rosenblatt Carnegie Institute Of Technology Pittsburgh Pa 131624203A
 Randy Rosenblatt Rosalynn Rosenblatt 371 Lawrence Road Huntingdon Valley Pa
 19006 231319849A
 Richard Rosenblitt 1737 Chestnut St Ste 800 Philadelphia Pa 19103
 Steven E Rosenblum 1243 Dundee Dr Dresher Pa 19025
 Irving Rosenblum Doris Rosenblum 50 Belmont Ave Bala Cynwyd Pa 19004
 Rosenbluth Reservation Ctr 1911 Arch Street Philadelphia Pa 19103
 Rosenbluth Tvl Agency Inc 42Nd Fl 600 Grant St Pittsburgh Pa 15219
 Rosenbluth Tvl Agency Inc 810 Grant St Pittsburgh Pa 15219
 Rosenbluth Tvl Agency Inc Suite 115 Us Route 1 Franklin Ctr Pa 19091
 Rosenbluth Tvl Agency Inc Concourse B C D E Philadelphia Intl Airport Philadelphia Pa
 19153
 Louis Rosenfeld Elyce Beth Aron 6461 Oxford Avenue Apt B 105 Philadelphia Pa 19111
 David L Rosenfield 1203 Locust Street Philadelphia Pa 19107
 Alan Rosenkranz Rental Account 323 Ind 128 Oaktree Ct West Middlesex Pa 16159
 Adam Rosenquist
 Kenneth I Rosenstein 1152 W 3Rd St Williamsport Pa 17701
 Harry H Rosenthal 1327 Hale St Philadelphia Pa 19111
 Robert Rosenthal C/O Johnson & Higgins Of Pa Two Logan Square Philadelphia Pa
 19103
 Arnold M Rosenthal Robert A Rosenthal Doris Eisen Pa
 Robert Rosenwasser
 Robert E Rosenwein 121 N Easton Rd Glenside Pa 19038
 Roses The Flower Works Unknown 230961349A
 Rosinate & Assoc Inc T/A Retra Svcs 211 Oxford Blvd Glenshaw Pa 15116
 Rosini
 Marvin L Do Rosner 165 Regency Circle Bala Cynwyd Pa 19004
 Sara J Ross Chapel Manor Nursing H01104 Welsh Road Phila Pa 19115 230952300
 Mary Ross 250720790A
 Joel Ross 190 Spruce Haven Dr Wexford Pa 15090 370533100A
 P R Ross 1708 12Th Street Altoona Pa 16601
 Elaine Ross Andrew Scott Ross 310 Marvin Road Elkins Park Pa 19117
 James Ross
 Carl Ross
 James Ross
 Oliver Ross
 Naomi Ross
 Ruth W Ross 191 Presidential Blvd Apt 828 Bala Cynwyd Pa 19004
 Gerald Ross P O Box 38049 Philadelphia Pa 19140
 G A Ross Pa
 Henry Ross 1251 S. 32Nd Philadelphia Pa 19146
 Clark Ross 1420 Bridgetown Pike Holland Pa 18966
 Charles Ross Grace T Ross C/O Clyde G Tempest Attorney At Law Second And Chess
 Streets Monogahela Pa 15063
 Janell Ross
 Julia Ross 1911 Wharton St Philadelphia Pa 19146
 Deborah Ross 550 S Trenton Ave Pittsburgh Pa 15221
 Kenrick E Ross 8235 Stenton Ave
 Alan J Ross
 Lucy Ross Edward R Mitchell Poa 707 Green St Brownsville Pa 15417
 Ross Insurance Agency 4803 Walnut St Philadelphia Pa 19139
 Ross Township
 Ross Twp Tax Collector 5325 Perrysville Ave Pittsburgh Pa 15229
 Joan C Rosselle 118 Stephens La Verona Pa 15147
 Edward Rossi 327 S 12Th St Philadelphia Pa 19107
 Donald N Rossi 200 Fid Club Ridge Road Pittsburgh Pa 15238
 S A Rossman 977 Browning Pl Warminster Pa 18974
 Rossman
 Therese M Rossman 6511 Saybrook Ave Philadelphia Pa 19142
 Rota Corp P O Box 270 Nazareth Pa 18064
 Rotelle Foods 301 Morris Rd Attn Mike Rotelle Jr West Point Pa 19486
 Dorothea K Roth 408 Foxcroft Cir Royersford Pa 19468
 Kathryn A Roth 295 Greenhill Rd Telford Pa 18969
 Christine Roth Ken Richmond Pa
 Christ Roth Theresia Roth West Creek Road Box #8 St Marys Pa 15857
 David M Roth Rossi 239 Gallaman Ave Bryn Mawr Pa 19010
 Charlotte Rothe
 Allen L Rothenberg C/O Eileen Dean 1518 Walnut St Rothenberg Tower 18Th Floor
 Philadelphia Pa 19102
 Craig D Rothey % Driscoll Ins & Financial Services 109 Dewalt Ave Pittsburgh Pa
 15227
 Elsie B Rothfus
 Esther R Rothman 1901 Jfk Blvd Apt 2504 Philadelphia Pa 19103
 B A Rothman
 L Rothman W Rothman
 Rothman Uniforms 222 Saville Ave Eddystone Pa 19022
 Kirk E Rothrock Laura C Rothrock 976 Lindendale Dr Pittsburgh Pa 15243
 Anna G Rothstein C/O Harry Liebman Esq 610 Penn Sq Bldg Philadelphia Pa 19107
 Alfonso Rothwell 11200 Roosevelt Blvd Philadelphia Pa 19116
 Richard Rothweller Helen Rothweller 119 E 1St Ave Tarentum Pa 15084
 Anna M Rotkiske 130 Greenway Ter Reading Pa 19607
 Andrea Rottenberg
 Blanche C Rotz 1851 Austin Lane York Pa 17404
 James Roundtree P O Bx 1162 Lebanon Pa 19020
 L Roundtree 143 N Robinson St Philadelphia Pa 19139
 Nathaniel Roundtree 4748 Pine St 105 Philadelphia Pa 19143
 John D Rouse 173 Poplar St Ambler Pa 19002
 Rouse Associates 100 Matson Ford Rd Bldg 5 Ste 446 Wayne Pa 19087
 Matthew Rowe Pa
 Virginia Rowe 5450 Wissahicken Ave Philadelphia Pa 19144
 Margaret Rowe 27 N Grantham Rd Dillsburg Pa 17019
 Eulaine R Rowe 10 Lawrence Ct Bradford Pa 16701
 Ellen Rowe Sunbury Pa 17801
 Robert Rowen
 Gladys B Rowland Jenkintown Garden Apt F 8 Jenkintown Pa 19046 134912740A
 Annamae Rowland 107 Mill St Apt 1D Middletown Pa 17057
 W Rowland

James Rowland 394 Lancaster Ave Haverford Pa
 Charles W Rowland 3357 Park Rd Bethel Park Pa 15102
 Marcel Rowland 284 Bramble Street Verona Pa 15147
 Harry B Rowles
 Harry B Rowles
 Joanna Rowlett Pittsburgh Pa
 Lora N Rowley 2520 Willow St Erie Pa 16510
 Joeann Rowley 130 Ringneck Dr Harrisburg Pa 17112
 Roxborough Mem Hosp 5800 Ridge Ave Philadelphia Pa 19128
 Roxborough Family Practice Center P O Box 640151 Pittsburgh Pa 15264
 George L Roy
 Alex Roy Rr 2 Box 1330 Punxsutawney Pa 15767
 Anthony C Roy
 Royal Deli Inc 37 S 20Th St Philadelphia Pa 19104
 Royal Insurance Co
 Royal Society Of Chemistry Turpin Transaction Limited Blackhorse Road
 Hertfordshire
 Royal Twelve % Mary Lee 1614 Willington St Philadelphia Pa 19121
 S B Royle R S Royle 120 W Buttonwood Reading Pa 19601
 Franklin R Royster 321 Fruit Ave Farrell Pa 16121
 Royston 128 First St Pittsburgh Pa 15238
 A J Rozas P O Box 924 Philadelphia Pa
 R Rozeman
 Matthew D Rozinski Chain Street Norristown Pa 19401 020170490A
 Frank J Rozsitch 1037 W Emmaus Ave Allentown Pa 18103
 Rreef Usa Fund 1 Inc For Warehouse At 820-650 Park Av Suite 210 King Of Prussia
 Pa 19406
 Rtc As Rec For Hill Financial Linda H Harrison P O Box 1500 Valley Forge Pa 19482
 Rts94 250969449A
 Jun A Ruan 219 N 10Th St Philadelphia Pa 19107
 Daniel M Rubbo 5 Ramblewood Dr Apt D Etters Pa 17319
 Nicholl Rubican A1 Caranel Rd Coatesville Pa 19320
 D Rubin
 Nathan Rubin 2200 Tremont Apt 205 Phila Pa 19115
 Stanford Rubin
 Rubin Steven A Atty At Law 24Th Flr Packard Bld 15Th & Chestnut Sts Philadelphia
 Pa 19102
 T Rubino
 Thomas A Rubino Wilda Bryan Rubino 1508 Susan Dr Latrobe Pa 15650
 Rubinsteins Inc P O Box 540 West Chester Pa 19382
 William Ruby 1007 Viniel St Pittsburgh Pa 15212
 Herman Ruche
 Clifford A Ruck
 B Ruddy
 Joseph Ruddy 1629 N Webster Ave Scranton Pa 18509
 Brian K Rudisill 431 Fairground Rd Biglerville Pa 17307
 Michael E Rudman 3910 Powelton St Apt 703 Philadelphia Pa 19104
 Ann B Rudolph Mellon Bank 3 Mellon Ct Philadelphia Pa 19102
 Mary J Rudolph 34 N Main St Forest City Pa 18421
 Anna F Rudolph 677 Long Lane Upper Darby Pa 19082
 Rudolph Robinson Steel Co 301 Callowhill St Philadelphia Pa 19123
 Robert Rudwick 710 Wood St Pittsburgh Pa 15221
 George N Rudy 8136 Terry St Philadelphia Pa 19136
 Kelly Rudy
 Richard E Rudy 2561 Orthodox St Philadelphia Pa 19137
 James F Ruefle 524 Veronica Dr Pittsburgh Pa 15235 370533100A
 Elsie Ruether
 Carolyn Ruff 40 W Manheim Philadelphia Pa 19144
 Daniel Ruggieri 228 East Avon Road Parkside Pa 19015
 Robert Ruggiero 21 Industrial Blvd. Suite 100 Paoli Pa 19301 231336198A
 Vito A Ruggiero 450 E Cardigan Terrace West Chester Pa 19380
 Robert Ruggiero Suite 100 21 Industrial Blvd Paoli Pa 19301
 Evadne M Ruggles 18621 Sweet Valley Luzerne Pa 18709
 H R Ruhland R D 2 Box 289 Seven Valleys Pa 17360
 Ruhof Corporation
 Robert Ruibul
 Delia M Ruiz 6300 Old York Road Apt 614 Philadelphia Pa
 Abigail Ruiz 713 N Jordan St Allentown Pa 18102
 Jose A Ruiz P O Box 77 Soudersburg Pa 17577
 Anita B Rule 2618 Lehigh Philadelphia Pa 19132
 Marjorie R Rumbaugh Box 940 Easton Pa 19044
 Sarah Rumberger
 Laura Rumer 252 Belmont Ave Doylestown Pa 18901
 Dale Rumme Dba Springs Of Living Water Rd 1 Bolivar Pa 15923
 Grace E Rummel 247 N 5Th St Reading Pa 19601
 Richard B Rummell Sally T Rummell 506 Hunting Creek Rd Canonsburg Pa 15317
 D Rummell
 Theodore W Rummings 417 Elm Ave Clearfield Pa 16830 370533100A
 Shirley Rumph 3521 N 7Th St Philadelphia Pa 19140
 Ethel Rump 212 A Glenn Road Ardmore Pa 19003
 Ethel C Rump 212 A Glenn Road Ardmore Pa 19003
 Lauren H Rumsey Lissa A Qualmann
 James Rumsey
 Louis E Runco Mary M Runco 24 S 10Th St Indiana Pa 15701
 Stephanie Runday David
 Scott W Runkle 530 Crestwood Rd Red Lion Pa 17356
 Doris H Runkle Rr 1 Box 1860 New Freedom Pa 17349
 Timothy Runtich 310 S 12Th St Reading Pa 19601
 Gaynal Rupert Rd 1 Shelocpa Pa 15774 250720790A
 Justin D Rupert Mary Ellen Rupert 8061 - E Moon Valley Road Milford Pa 18337
 941737782A
 Clarence Rupp R D No 4 Mechanicsburg Pa 18934 480484227A
 William F Rupp P O Box 58 Sumneytown Pa 18084
 Rose A Rupp Rose Angela Rupp 99 N 49Th St Harrisburg Pa 17111
 John M Ruppert
 John A Rush Ford Motor Credit 1685 Dillon Dr Maple Glen Pa 19002
 Sarah V Rush 50 Mooreland Ave Carlisle Pa 17013
 Edward Rush Brandon William Rush 52 Lawson Ave Pittsburgh Pa 15205
 James Rush Mary Rush 5620 N 18Th St Philadelphia Pa 19141
 George B Rush Jr 45 Poplar Lane Doylestown Pa 18901
 Lisa R Rusher 1114 Concord Avenue Drexel Hill Pa 19026
 R Rushing
 John Rushton 427 North 63Rd St Philadelphia Pa 19151
 George Rusnak 40 D Longfellow Dr Munhall Pa 15120
 Steve Russ C/O Drake Cigar Store Oil City Pa 16301
 Todd Russ
 John B Russell 127 Sunbury St 1 Minersville Pa 17954
 Thomas Russell Swinks Auto Service 10 Allaire Park Road Monaca Pa 15061
 Margaret Russell 448 Howard Ave Ephrata Pa 17522
 Lucille B Russell 845 North Sheridan Avenue 2Nd Floor Pittsburgh Pa 15206
 Gail Russell 418 E Elm Street Stowe Pa 19406
 Earnest B Russell % Vivian Sye Payne 12 S 12Th St Philadelphia Pa 19107
 E D Russell C/O Chris B Post Rd 3 Box 317 Smithfield Pa 15478
 Henry A Russell 122 E Biddle St West Chester Pa 19380
 Lisa Russell Evan Russell Iii
 Sigmund Russell 3834 Liberty Ave #2 Pittsburgh Pa 15201
 Marvella Russell 450 E Tulpehocken St Philadelphia Pa 19144
 Peggy A Russell 5436 E Lake Rd Apt #404 Erie Pa 16511
 Catherine Russell 280 Riverside Dr Apt 6B Philadelphia Pa
 Alan J Russell 1249 Bendm Che/Pete Dept Pittsburgh Pa 15261
 Demetrius Russell 1816 W Stiles St Philadelphia Pa 19143
 Joy Russell 23 S Grandview Drive Pittsburgh Pa 15205
 John Russell P O Box 1261 York Pa 17405
 Russian Arts Inc
 V Russo 635 Whittaker Pl Landsdale Pa 19446
 Angelo Russo 808 E Ridley Ave Ridley Park Pa 19078
 Mary A Rust 5124 Woodbine Ave Philadelphia Pa 19131
 Rusticraft Fence Co 449 E King Rd Malvern Pa 19355
 Lucinda Rustman 230952300
 Joseph V Ruth 405 Union Street Brooklyn Pa
 Thomas G Ruth Hill School Pottstown Pa 19464
 Clarence D Ruth 422 Ridge St Emmaus Pa 18049
 Ruth Reese Beck Heirs
 James Rutherford
 Flavia W Rutkovsky 127 S Barnard St Apt 8 State College Pa 16801
 Edward Rutkowski
 Robert Rutledge 49 East 4Th Street Williamsport Pa 17701
 Rutledge Chapman & Hall Ltd Department J North Way Andover
 Estella Rutshall 217 East 3Rd St Lewistown Pa 17044
 Samuel Rutta Roselyn Rutta 236 Wheeler Ave Scranton Pa 18510
 Rosella J Rutenberg 5048 Fifth Ave Pittsburgh Pa 15232
 Thomas P Ruzbacki 919 Samoset Dr Harrisburg Pa 17109
 Rwc Of Texas 5300 Derry Street Harrisburg Pa 17111
 Rwc Radiology P O Box 177 Claim No 145Cbbx65444 Carlisle Pa 17013
 Rx Place #3012 36 Levittown Pky Levittown Pa 19055
 Rx Place #3014 3401 Hartzdale Dr Camp Hill Pa 17011
 Lee Ryals
 Fred Ryals
 Mary C Ryan 275 Sterling Ave Apt 301-B Sharon Pa 16146 370533100A
 Joseph Ryan 914 Pitman Ave Collingdale Pa 19023 370533100A
 Noreen Ryan 106 Little John Drive Mcmurray Pa 15317
 Lula Ryan
 Quincy Ryan
 George D Ryan 3558 Mercer St Philadelphia Pa 19134
 Megan K Ryan David Vaughn 1734 Jennings Way Paoli Pa 19301
 Kasey A Ryan David Vaughn 1734 Jennings Way Paoli Pa 19301
 Thomas Ryan 307 Buckingham Road Pittsburgh Pa 15215
 Thomas Ryan 322 Edgewood St Philadelphia Pa 19139
 Florence E Ryan 2525 W Huntinhdon St Philadelphia Pa 19132
 Debbie Ryan 2020 Welsh Rd Philadelphia Pa 19115
 John Ryan 335 Tree St Philadelphia Pa 19148
 B R Rybacki 605 Mourning Dove Rd Audubon Pa 19403
 Ryden Pa
 Thomas G Ryder 2132 Rosewood Lane Rd 2 Allentown Pa
 Julianne Ryder 830 Rennard St Philadelphia Pa 19116
 Ryder Truck
 Ryder Truck Rental Inc 420 Rouser Road Pittsburgh Pa 15230
 Robert Ryderenski
 Theodore S Rydquist 116 Depot St Ridgway Pa 15853
 Robert Ryzner 208 Easton Sq Penn & Fairfie Norristown Pa 19401
 S & S Arts And Supplies 311538725A
 S A I
 S A I 994 Old Eagle School Road Rd #1016 Wayne Pa
 S And Stein One Penn Boulevard Suite 100 Philadelphia Pa 19144
 S B Burkholder Auto Body Shawn B Burkholder D/B/A P O Box 213 Blue Ball Pa
 17066
 S Grumbacher & Son 100 W Market St York Pa
 S I A
 S J Hauck Inc P O Box 30 Leck Kill Pa 0
 S J Partners Inc 13 North Olive Street
 Saab East
 Byrum F Saam Nancy Saam 420 Sycamore Avenue Merion Pa 19066
 Ronald R Saar 728 Fig Street Scranton Pa 18505
 Nesly Saba Isabel Saba 3043 D Street Philadelphia Pa 19134
 Sabados Pa
 Mike Sabat Rr Coraopolis Pa 15024
 Andrew Sabo Superintendent Warren State Hospital Warren Pa 16365
 Joanne Sabol 934 Forest Ave Pittsburgh Pa 15202
 Patricia Sacch 2115 South 58Th Street 1St Philadelphia Pa 19143
 Walter S Sach Wynnewood Plaza Apt 107 Lancaster Ave & Wynnewood Wynnewood Pa
 19096
 C Sachs
 Jack Sachs
 Wladimir Sachs 3909 Spruce Street Philadelphia Pa 19104
 Laura Sackerman 226 Ardmore Avenue Ardmore Pa 19003
 David P Sacks 109 Glacier Drive Latrobe Pa 15650
 H C Sacks Lansdowne Ave & Baily Rd Darby Pa 19023
 E Sacks
 Edward J Sacks Rosina H Sacks 3 S 5Th St Copley Pa 18037
 Stuart Sacks 1360 North Dr Havertown Pa 19083
 Saco East Limited 308 Rockingham Road Rosemont Pa 19010
 Sacred Heart Hosp 421 Chew St Allentown Pa 18102
 Sacred Heart Hospital 1430 Dekalb Street Norristown Pa 19401
 Sacred Heart Medical Center Ninth & Wilson St Chester Pa 19013

Sacred Heart School
 Sacred Heath Hosp & Rehab Center 1430 Dekalb Street Norristown Pa 19404
 Sacred Scriptures Society Incorporated Vernon D Witt Post Office Box 70 Confluence Pa 15424
 Edward E Sader 1510 No Main St Honesdale Pa 18431
 Elsie A Sadler 8 N Chestnut St Dillsburg Pa 17019
 Anna J Sadler 313 W High St Hanover Pa 17331
 C L Sadler 512 W Carpenter Lane Philadelphia Pa 19119
 Sae International 400 Commonwealth Warrendale Pa 15096
 Evelice Saez 1517 Walnut St Harrisburg Pa 17103
 Saf Engineering 8400 Lindbergh Blvd #1702 Philadelphia Pa 19153 230952210A
 Mahboobeh Safaeian 101 Hart Drive Pittsburgh Pa 15235
 Safeguard Lighting 112 W Eagle Road Havertown Pa 19083 230961349A
 Safety Fence Systems Inc 3535 N Front Street Philadelphia Pa 19140
 Kenneth Saffren 1712 Locust St Philadelphia Pa 19103
 Safis 2105 Murray Ave Pgh Pa 15217 250720790A
 Sage College
 Sage Overhaul Services 424 W High Street Bangor Pa 18013
 William Sagen 15 Stonybrook Dr Levittown Pa
 Helen Sager Paul Sager 3414 Portola Ave Pittsburgh Pa 15214
 Vandana Sahi 4103 Baltimore Avenue Philadelphia Pa 19104
 Saint Marys Hospital Frankford Palmer Sts Claim No 129Ppbx25723 Philadelphia Pa 19125
 Saint Vincent Health 232 W 25Th Street Erie Pa 16544
 Satsuki D Saito 1860 Montgomery Ave Mailbox 148 Villanova Pa 19085
 Eriko Saito
 Linda S Sajko John W Sajko Box 100 Sajko Kr Conemaugh Pa 15909
 Walter J Sajkovicz 3029 Huron St Allentown Pa 18103
 Anna Sak 90 Buttington New Salem Pa 15468
 Atsuhiko Sakamoto % S Tsuyoshi Ohnishi 502 King Of Prussia Rd Radnor Pa 19087
 N Sakata
 Wayne H Saker 55 Shaw Rd Chestnut Hill Ma 2167
 Karim Sakkat 3900 Chestnut St Apt 413 Philadelphia Pa 19104
 Joseph B Salabsky Mary D Salabsky 1126 Delaware Avenue Bethlehem Pa 18015
 Melinda Salada 25149070A
 John Salamon C/O Audit Department 41 North Main Street Carbondale Pa 18407
 Raul Salas P O Box 334 45 Bernwood Rd Northeast Pa 16428
 Michelle T Salazar Metamoros #28 Jeus Maria Jalisco,Mexico 47950
 Ana Saldana-Varela Bellisima 228 San Fco Rio Piedras Pr Fc 240795460A
 Salem County Probation Department
 Salem Orthopaedic Group Pc 950 Greengate North Plaza Greensburg Pa 15601
 Salem Radiology A P O Box 1003 Bala Cynwyd Pa 19004
 Salem Radiology Assoc Pa Bala Cynwyd Pa 19004
 Salem Tube Co Box 144 Greenville Pa 16125
 Salem United Methodist Church
 Philip Salen 31 W Allens Lane Philadelphia Pa 19119 232825878A
 Philip Salen 31 W Allens Lane Philadelphia Pa 19119
 Hazel Sales 2536 Elba St Pittsburg Pa 15219
 Margaret Saley 349 Price St Pottstown Pa 19464
 Mikhail J Salganik 10900 Bustleton Ave Apt C-99 Philadelphia Pa 19116
 Harvey Saligman % Queen Casuals 10175 Northeast Ave Philadelphia Pa 19116
 Mike Salinkoff
 John R Salisbury 1656 Denniston Ave Pittsburgh Pa 15217
 Matthew B Sall 112 Wetherill Rd Cheltenham Pa 19012
 Marie Salla 1918 So 16Th St Philadelphia Pa 19145
 Diane Sallows 3586 Elmhurst Street Pittsburgh Pa 15202
 Vincent O Sally 651 Market St Bangor Pa 18013
 Maurice Salmon 2779 Rt 1 North Trevose Pa 19047
 Oma Salmon
 John Salmon
 Kasra Salour C/O Parta Karimi 855 Old Lancaster Rd Apt 6A Brym Marr Pa 19010
 Michael Salt 214 East Summer Ave Scranton Pa 18504
 Salt River Fcu
 Frances L Salter 926 Chestnut St. Collingdale Pa 19023
 Mary E Salter 1041 Woodhill Dr Gibsonia Pa 15044
 Rosa P Salter
 Francis J Salter Helen M Salter 497 Walnut Street St Marys Pa 15857
 Charles Salters Philadelphia Pa 19144
 Andrew M Saltz Morris Saltz 1204 Weymouth Rd Penn Wynne Pa 19151
 Julia B Saltz Morris Saltz 1204 Weymouth Rd Penn Wynne Pa 19151
 Saltzberg & Levin Inc Unknown Philadelphia Pa
 Ruth J Saluta
 Stuart Salgado % Us Air Gtr Pittsburgh Intl Airport Pittsburgh Pa 15231
 Ivo J Salvador Box 272 Rd 1 Township Rd Slattington Pa 18080
 Sofia Salvatorelli 223 Hamden Ave Narberth Pa 19072
 Diane E Salvatore Pa
 Anthony Salvatore 135 W Water St Muncy Pa 17756
 Lynn Salvucci 1003 Sage Rd So W Chester Pa 19380
 John Salvwierz P O Box 483 C/O Delta Office Delta Pa 17314
 Sam Pa
 Linda E Samec One Feldarelli Sq New Kensington Pa 15068
 Marcy A Samek 3545 Marietta St Unit Xx Lancaster Pa 17601
 Marion D Sames 1324 W Broad St Bethlehem Pa 18018
 Marie Samet Mildred R Michaelson P O Box 1769 Philadelphia Pa 19105
 Evelyn I Samhammer Dorilyn Terrace Apts 97 Langhorne Pa 19047
 Mark D Sammarone 106 W Marshall St West Chester Pa 19380
 Michel B Samokhine 1511 Singer Rd P O Box 6301 Wyomissing Pa 19610
 Sampino Chiropractic
 John Sampson 33 North Duke St Lancaster Pa 17602 230961349A
 James Sampson Irrevocable Burial Fund 2480 S Grande Blvd Greensburg Pa 15601
 Alan A Samson 1805 Treetop Drive Apt 10B Erie Pa 16509
 Samson Auto Lease 5151 Liberty Ave. Attn: Leasing Pittsburgh Pa 15224
 Samson Auto Lease 5151 Liberty Ave. Attn: Leasing Pittsburgh Pa 15224
 Charles W Samuel 2839 N Bailey St Philadelphia Pa 19132
 Mathew Samuel 317 D Hayden Street Sayre Pa 18840
 Samuel Rice And Son Inc Box 411 West Chester Pa 19380
 Samuel Zukerman & Co Meadow Lane 1 95 P O Box 1087 Bensallein Pa 19020
 Peter Samuels 29 York Street Gettysburg Pa 17325
 Samynesh
 Charles A Sanbe 3125 Pennell Road Media Pa 19063
 David Sanchez Jeffs Auto Body P O Box 821 Camp Hill Pa 17011
 Leonardo Sanchez 1309 Marvinne Street Bethlehem Pa 18017
 Gustavo Sanchez R D 1 1661 Sturbridge Dr Sewickley Pa 15143
 Sanctuary Futon Co 318 Bryn Mawr Ave Bryn Mawr Pa 19010
 Stanley Sander 17275 Donation Road Corry Pa 16407
 Brenda S Sanders 1906 Old Harrisburg Rd Gettysburg Pa 17325
 Bruce N Sanders 111 Roskeen Court Phoenixville Pa 19460
 Phyllis A Sanders The Chatam #305 135 South Street Philadelphia Pa 19103
 Peter Sanders
 Thomas W Sanders Apt 2 343 E. Phila St. York Pa 17403
 Denise P Sanders 6212 N Front St Philadelphia Pa 19120
 Carlton C Sanders Hcr 81 Box 169 Needmore Pa 17238
 Edna Sanders Pa
 Kathleen A Sanders 120 Link Rd Fleetwood Pa 19522
 Jesse R Sandlin
 Linda E Sandlin 283 Lincoln Rd King Of Pru Pa 19406
 Glenn E Sandmeyer
 Frank S Sandoe 328 Ave H Bethlehem Pa 18015
 Agnes A Sandor 531 Franklin St East Pittsburgh Pa 15241 431104396A
 Larue Sandoval 284 Huntingdon Avenue N Huntingdon Pa 15642
 Grace Sands
 Jeffrey A Sands Rd 2 Box 1390 Duncannon Pa 17020
 Thomas Sandy Scranton Pa
 Gerard Sanford 1515 Market St 7Fl Phila Pa 19102
 Michael F Sanford 35 Cambridge Court Downingtown Pa 19335
 Robert Sanger 1300 Hodgkiss St Pittsburgh Pa 15212
 K Sankalia
 Joseph C Sankow
 Sanlando Utilities Co 1560 Valley Center Parkway Bethlehem Pa 18017
 Masam Sano
 Masam Sano
 F Sansome
 Santa Barbara Bank Trust
 Gabriel Santana 231336198A
 Richard Santen 117 Rexmont Rd Rexmont Pa 17085
 Harry G Santerian 2314 Oakfield Rd Warrington Pa 18976
 Wilson Santiag
 Maximillian Santiago 1216 Stevens Road Philadelphia Pa 19116
 Miguel Santiago 218 Hudson St Reading Pa 19601
 N Santiago
 Joseph Santilli 2127 S Woodstock St Philadelphia Pa 19145 230961349A
 Joseph Santilli 2127 S Woodstock St Philadelphia Pa 19145 230961349A
 Joseph Santner 1436 S Oak Rd Feasterville Pa
 John Santner 1511 North St Philadelphia Pa 19130
 Mark Santomo Pa
 Robert Santora 4826 N Hope St Philadelphia Pa 19120 370533100A
 Robert Santore 721 S 7Th St Philadelphia Pa 19147
 Leon Santos 341 N 8Th St Apt 1 Allentown Pa 18102
 Wilfredo Santos 23 N Broad St Lancaster Pa 17602
 Harry Sapira Selma Sapira 144 North Dithridge Street Pittsburgh Pa 15213
 Frederick Saracino 411 State Road Emmaus Pa 18049 370533100A
 Sarah A Todd Memorial Home 1000 W South Street Carlisle Pa 17013
 Kathleen Sargella 1028 Rafter Road Jeffersonville Pa 19403
 Lawrence Sargent Sylvia Sargentrandy Sargent 1000 Ward Street Chester Pa 19013
 Theresa Sargent
 Elwood Sargent 904 Dupont Rd Westover Hills Wilmington De 19807
 Edward G Sarkisian 158 East Chestnut Street Lancaster Pa 17602
 Temple M Sarles 1431 Arch St Apt B3 Norristown Pa 19401
 Carmela B Sarmiento 7950 Rodgers Road Elins Park Pa 19117 231336198A
 Frank Sarracin
 Medhi Sarram Robert Lawler Apt B4-3 118 Montgomery Ave Bala Cynwyd Pa 19004
 Ruth A Sarris William H Sarrisanne N Sarris 200 Herhsey Rd Hershey Pa 17033
 Stuart Sarshik 304 Bangor Ln Gwynedd Pa 19436
 Larry E Sarver Rd 1 Box 136 Johnstown Pa 15521
 Herbert E Sarver Mary F Sarver 1349 Harrisburg Ave Mount Joy Pa 17552
 Sas Institute Inc
 Joseph R Sass 758 S 52Nd St Philadelphia Pa 19143
 Sassys Inc 759 E Railroad Avenue Verona Pa 15147
 Laura Satkowski
 Richard Satlof 2204 Braeburn Terrace Lansdale Pa 19446
 Satnam Realty Corp 1560 Valley Center Parkway Bethlehem Pa 18017
 Charna R Satnick 705 Spring Mill Rd Villanova Pa 19085
 Kimio Sato 2429 Locust St Rm 410 Philadelphia Pa 19103
 Saton Financial Service Inc
 Ammon E Sattazahn 2145 W Maple St Lebanon Pa 17042
 Jhu Satterwhite 8 Bloomerway Pittsburg Pa
 Saturn Chemical State Road & Cottman Ave Philadelphia Pa 19135
 B Sauder 437 North Penryn Rd Manheim Pa 17545
 Melvin Sauder Rd 2 Dillsburg Pa 17019
 E Sauers
 Howard R Sauertieg 1701 Mt View Rd Harrisburg Pa 17110
 Anna Sauka % Barbara Shinkus 1312 Adams Ave Dunmore Pa 18509
 Theodore A Saulnier 1955 Park Plz Lancaster Pa 17601 231365353A
 John W Saunders 2514 Wylie Avenue Pittsburgh Pa 131624203A
 J Saunders
 Kenneth Saunders 13 Sherwood Lane Doylestown Pa
 John Saunders 115 E Providence Rd Yeoward Pa 19050
 Louise H Savage 118 Pleasant Acres Road York Pa 17402
 Charles A Savage 100 Rutgers Ave 11 Swarthmore Pa 19081
 Beulah M Savage 5460 Spring St Philadelphia Pa 19139
 Joan Savage
 Maria Savakis George Savakis Rd #1 Box 53 Pulaski Pa 16143 250720790A
 Joseph Savarese Mrs Doris Savarese 177 Cherry Hill Road Nazareth Pa 18064
 Michael J Savarese C/O Siemon Lakeview Manor Rt 7 Somerset Pa 15501
 Save Rite Discount 1635 Haines Rd Levittown Pa 19055
 Jan Savercool 1135 Willow St Lebanon Pa 17042
 P Saverino 103 Hilldale Rd Cheltenham Pa 19012
 Louise E Savin 3859 N 18Th St Philadelphia Pa 19140
 Michael W Savino 925 E Moyamensing Ave Philadelphia Pa 19147
 Dominic M Savino Savino Kimberly 1058 N 67Th St Philadelphia Pa 19152
 Michael Savinski Rita J Savinski 300 B Saybrook Lane Wallingford Pa 19086
 Saw Creek Auto Sales C/O Shirley Katz Rd # 2 Box 2281-A Stroudsburg Pa 18360
 David L Sawhill 3211 W 10Th Se Philadelphia Pa 19129
 Anthony W Sawicki 1896 Steuben Dr Lansdale Pa 19446

Marlin E Sawyer 334 Millet Lane Pittsburgh Pa 15236
 Saxon Pa
 Irene Saxon Mrs Kathryn I Felsler P O Box 195 Star Junction Pa 15482
 Margaret D Saxon 1632 Chestnut Street Philadelphia Pa 19103
 Saxon & Co 1632 Chestnut St Philadelphia Pa 19103
 Douglas R Sayer 1810 Valley Glen Lane Elkins Park Pa 19117
 Anna M Sayers 1407 Kathy Dr Yardley Pa 19067
 Joseph Sayles
 Thelma E Saylor 700 Main St Berlin Pa 15530
 Robert W Sayre 1717 County Line Road Villanova Pa 19085
 Alison A Saytar 476 Highland St Enghaut Pa 17113
 Scabar Systems Hk Ltd C/O Scabar Systems U.S. P O Box 7780-1103 Philadelphia Pa 19182
 James H Scache
 Carlo Scafetta 2323 S. Bancroft St. Philadelphia Pa 19145
 Scalea S Airport Services Inc P O Box 116 Folcroft Pa 19032
 Charles Scalies 2410 E York St Philadelphia Pa 19125
 James A Scanlan 2722 Hillview Rd Broomall Pa 19008
 Mary Evelyn Scanlon C/O Morgan J Sincok P O Box 340 Flourtown Pa 19031
 William A Scanlon 7124 Church Street Swissvale Pa 15218
 Scapers P O Box 255 Dingmans Ferry Pa 18328
 G B Scarborough
 Henry W Scarborough Substituted Tr U-W Henry W Scarborough 7600 Stenton Ave 11-L Philadelphia Pa 19118
 Essie Scarbrough
 Dolores L Scarfi 124 College Lane Latrobe Pa 15650
 Elizabeth A Scargill 696 Summit Ave Philadelphia Pa 19128
 John Scarpato Josephine Scarpato 1216 S 8Th St Philadelphia Pa 19147
 Beverly R Scatena % Kenco Associates Inc P O Box 12810 Pottsville Pa 15241
 Alfred G Scattergood William Morris Maier Tr D D Scattergood Et Al Chester Springs Pa 19425
 J Scavo 870 Spang Road Baden Pa 15005
 John Schaaf
 Julia V Schaal 2437 S 6Th St Philadelphia Pa 19148
 Esther S Schaal 553 W 9Th Street Erie Pa 16502
 Blake Schachter 637 B Ramblewood Lane Bethlehem Pa 18017
 James B Schader Rt 2 Box 279 Elizabethtown Pa 17022
 Morris G Schadt 501 N 10Th Allentown Pa 18104
 M Schadveree
 Paul Schaefer C/O 475 Spring Lane Philadelphia Pa 19128
 Kenneth W Schaeffer Rd 2 Box 562 Boyertown Pa 19512
 Paul Schaeffler 131 Ashley Ave Springfield Pa 1089
 Margaret Schaer Rd 1 Box 373 Imler Pa
 Raymond M Schaffer Luann Schaffer Box 30 Millersburg Pa 17061
 Richard W Schaffer Cheryl Lynn Schaffer
 Patricia Schaffer Bethlehem Pa
 Margaret M Schaffner 1619 N 9 St Lebanon Pa 17042
 Schaibles Bakery P O Box 60487 Harrisburg Pa 17106
 Mildred Schairer 7521 Euclid Avenue N E Albuquerque Nm 87100
 Willa Schake 2330 Sarah St Pittsburgh Pa 15201
 Beatrice R Schambelan 4044 Pine Street Apt 605 Philadelphia Pa 19143
 Randy Schamlze Mary Schamlzerobert Schamlzeronald Schamlze 304 Bishop St Hawley Pa 18428
 William J Schank 1204 Richmond Street Scranton Pa 18509
 Kenneth Schantz Lehigh Valley Bank 2449 Allenbrook Dr #5 Allentown Pa 18103
 Mary Schantz 1411 Walnut St Ste 1001 Phila Pa 19102
 Anna Schappe Peter Schappe 203 N 12Th St Market Sq B19 Pottsville Pa 17901
 Barbara A Schappell P O Box 2299 Hamburg Pa 19526
 Daniel Schar Integra Bank 334 East Spring Street Zelenople Pa 16063
 Irving H Scharf Plaza Towers 201 2350 Tremont St Phila Pa 19115
 Michael Scharf 555 State Road Bensalem Pa 19020
 Hilda Schatz 915 Melrose Avenue Melrose Park Pa 19126
 Robert Schaudies 6635 Mccallum St Philadelphia Pa
 Annie E Scheaffer 430 E Main Ephrata Pa 17522
 James Schearer 1422 N 6Th St Reading Pa 19601
 Zachary M Schechner Michael B Schechner P O Box 15 Headquarters Rd Erwinna Pa 18920
 Alan N Schechter
 Kevin R Scheetz 19 Saddlebrook Dr North Wales Pa
 Marie Scheffer Pa
 Scheffle
 John Scheib Fortuna M Scheib 2030 Berryhill St Harrisburg Pa 17104
 Jeanne Scheibel 4517 Friendship Ave Pittsburgh Pa 15224
 Harry B Scheirer 67144 N 6Th St Philadelphia Pa 19126
 John Scheirer Teresa Scheirer Shelly Farbern Atty State Workers Insurance Fund Media Pa 19063
 Steven A Scheiser
 Audra Scheivert Pa
 Edward F Schell 231336198A
 Mary V Schell 476 W Maniteim St Philadelphia Pa 19104
 Mildred C Schendel 151 Avenue L Pittsburgh Pa 15221
 Sophie Schendel 146 Abbottsford Rd Philadelphia Pa 19129
 Louis A Schenfeld 1111 Franklin Street Ste 150 Johnstown Pa 15905
 Joseph C Schepise 20 Freedom Lane Levittown Pa 19055
 Marks S Scher Professional Fees Dept 3440 Forbes Ave 2Nd Floor Pittsburg Pa 15213
 Mark S Scher
 Scheramex S A De C V 3692
 Martin W Scherer P O Box 2519 Wichita Pa 17201
 Goldie E Scherlacher 922 Chestnut St Apt 2 2Nd Fl Pittsburgh Pa 15212
 Esther L Schermerhorn 167 Exchange Troy Pa 16866
 John Scherrer 413 S 14Th St Reading Pa 19601
 Steven Scherzer 7818 Spring Ave Elkins Park Pa 19117
 Doris T Schetlin 340 Lincoln Avenue Beaver Pa 15009
 Mary Scheurer 63 Longwood Place North Wales Pa 19454
 Walter Schey
 Anthony Schiavo 2554 Salmon St. Philadelphia Pa 19125 231336198A
 Belinda Schildt 304 Wall Street Hammelstown Pa 17036
 Hanna L Schill 3821 Chalfont Drive Philadelphia Pa 19154
 David M Schilling 6062 Loretto Ave. Philadelphia Pa 19149
 Ernest B Schiltz 2033 Valley Forge Rd West Chester Pa 19382
 Helen J Schinderman 578 Westmoreland Ave Kingston Pa 18704
 Solomon Schindler 135 S Broad St Philadelphia Pa 19106
 Robert J Schirripa Patricia H Schirripa 207 Park Rd Pittsburgh Pa 19083
 Tommy A Schlappich Bob Fisher Chev 720 Carsonia Ave Mount Penn Pa 19606
 Theobald M Schlegel 38 Wavely St Shillington Pa 19607 230758070A
 Virginia Schlegel New Hope Pa 18938
 Adria Schleicher 1339 Church Reading Pa 19601
 Kevin Schlichting 806 Glen Circle Germansville Pa 18053
 Susanne Schlie John Schlie
 Mary J Schlimm 480 Dippold Street St Marys Pa 15857
 Schlimmer
 Timothy Schlink 3457 Evergreen Rd Pittsburgh Pa 15237 370533100A
 Lawrence E Schlipf 2355 Pheasant Hill Rd Malvern Pa 19355
 Carol A Schlosser Barbara L Schlosser 1400 Belmont Blvd Apt 309 Monroeville Pa 15146
 Schlosser Pa
 Al Schlueter
 Paul Schmeer 117 S Broad St W Hazleton Pa 18201
 Gussie Schmelzer 3019 N Front Philadelphia Pa 19133
 Kent D Schmelzlen
 Carey S Schmick 220 W Chestnut St Macungie Pa 18062
 Katherine E Schmidt 1648 Hunters Court Yardley Pa 19067
 Nathaniel Schmidt
 John F Schmidt Peggy A Schmidt Rd 1 Box 295D Ace Auto Glass Carmichaels Pa 15320
 Joseph Schmidt Margaret M Schmidt 5375 California Ave Bethel Park Pa 15102
 Debra J Schmidt 220 South 16Th St Allentown Pa 18102
 Allison L Schmidt P O Box 495 Ridley Park Pa 19078
 Sophia Schmidt 322 West Cambria St Philadelphia Pa 19133
 F Schmidt Apt 104 3001 Marshall Road Pittsburgh Pa 15214
 Kimberly Schmidt 206 Walnut Bottom Rd Carlisle Pa 17013
 John Schmidt 1929 Spruce St 2B Philadelphia Pa 19103
 Paul B Schmidt
 Schmidt Baking Co Inc 170 Derry Ct York Pa 17402
 Anna M Schmilewske 7634 Williams Ave Philadelphia Pa 19150
 Lawrence G Schmitt 9071 Mill Creek Dr Apt 1501 Levittown Pa 19054 370533100A
 Roman F Schmitt Mildred Schmitt 3209 Old French Road Erie Pa
 Harold A Schmitz Rr 3 Box 3384 Susquehanna Pa 18847
 John V Schmitz Janet A Schmitz 277 E Shawmont Avenue Philadelphia Pa 19128
 Russell L Schmitz 16 S Lee St York Pa 17403
 Regina V Schmohl 205 So 42 St Philadelphia Pa 19104
 Verna M Schmoyer 316 S 22Nd St Allentown Pa 18104
 Donald C Schmoyer 240 Greenwich Street Kutztown Pa 19530
 Lowell W Schmoyer 4024 Lorene Dr Macungie Pa 18062
 Thomas E Schmoyer 414 Lehigh Gap St Walnutport Pa 18088
 Ronald R Schnabel 530 Toffress Ave #337 State College Pa 16801
 Florence E Schnaebele 709 Turner Avenue Drexel Hill Pa 19026
 Herman Schneid
 Arthur F Schneider 202 E Penn Ave Apt 1 Wernersville Pa 19565
 Georgia E Schneider 1450 Barnsdale Avenue S Pittsburgh Pa 15217
 Elmer J Schneider 612 Mayville Ave Pittsburgh Pa 15226
 Philip J Schneider Street And Summit Ave Southampton Pa 18966
 Stephen Schneider 92 Avon Lane New Hope Pa 18938
 Leeann Schneider 594 Old York Rd 31 Etters Pa 17319
 Gerard J Schneider 101 Garth Road Oreland Pa 19075
 Rose Schneider York Pa 17401
 W F Schneider 221 South Brady Street Dubois Pa 15801
 Gertrude Schneller 615 Front Catasauqua Pa 18032
 G Schnitge
 Anna S Schnitzler 633 Sampson Avenue Philadelphia Pa 19190
 Ethel M Schock Rd 1 Kemmerdell Pa 16374
 Anna K Schoenberger 3409 N Meadowcroft Pittsburgh Pa 15286
 Ann L Schoenfeld Mary Margaret Zang 1206 Jefferson Ave Portage Pa 15946
 James C Schoenk 1212 Walnut Street Allentown Pa 18102
 David H Schoenly 1471 Brooke Rd. Pottstown Pa 19464
 Mark G Schoepner 1184 Greentree Road Pittsburgh Pa 15234
 Patrick Schofield Anna Schofield 21111 Wayne Ave Scranton Pa 18508
 Charles F Scholz 710 North Atlantic Pittsburgh Pa 15224
 Amesgericht Schoneberg
 Ida Schonwald
 School Dist Of Haverford Township
 School District Of York City
 School Ln House Park
 Sandra Schoppert 146 Cohasset St Rear Pittsburgh Pa
 Gerald I Schor 412 Wood Street California Pa 15419
 Joan A Schrader 101 November Dr Apt B5 Camp Hill Pa 17011
 Cindi L Schram Rd 1 Box 207C New Hope Pa 18938
 Eugene D Schrawder 131 N Grant St Manheim Pa 17545
 Carol Schreckengast
 Dawn Schrecongost 1066 Broadview Blvd #1 Brackenridge Pa 15014
 Barbara Schreffler Harrisburg Pa
 Robert G Schreiber Rd 3 2109 Church Rd Bethlehem Pa 18015
 Schreiber
 Catherine M Schreier 11 Penn Drive Pittsburgh Pa 15214
 Michael J Schreiner R D # 2 Chester Springs Pa 19425 231336765A
 George J Schreiner 90 S 25Th St Pittsburgh Pa 15203
 Kelly M Schridt Pa
 George Schrock
 Jerene Schroeder 1531 S 10Th St Philadelphia Pa 0 231717558A
 Stella Schroeder 139 Harris Dr State College Pa 16801
 Stella M Schroeder 139 Harris Dr State College Pa 16801
 Allen M Schrum Denise D Schrum Rr 2 Box 146 Landenberg Pa 19350
 Warren W Schubert 6470 Henry Ave Philadelphia Pa 19128
 Tricia Schubert 16 N Roberts Rd Bryn Mawr Pa 19010
 Roberta Schuck Phyllis Grimenstein 2005 Potomac Ave Pittsburgh Pa 15216
 P Schuhl
 Grace Schuler Kelson Pa
 Kathleen S Schuller 342 Lymbrooke Road Springfield Pa 19064
 Pearl Schulman
 John F Schultheis Mary R Schultheis 66 East Ettwein St Bethlehem Pa 18018
 Fred C Schultz Shirley Schultz 130 N East St Carlisle Pa 17013
 Dorothy Schultz
 Frances J Schultz William C Gibbs 845 Timberland Ave Pittsburgh Pa 15226
 Joseph S Schultz 87 Fountain Street Pittsburgh Pa 15212

Ivan Schultz 1252 Mettler Rd Hntngtn Vly Pa 19006
 S Schultz R Peters
 Christian Schulz Schulstr 3 8130 Starnberg Germany Fc
 Nelda V Schumacher C/O First National Bank Of Cincinnati P O Box 444 Pittsburgh Pa 15230
 Amy L Schumacher P O Box 300 Wernersville Pa 19565
 Jacob Schuman Philadelphia Pa 19144
 Alice B Schumann 5612 Mascher St Philadelphia Pa 19104
 Schur
 Gusta Schurpick 153 W 23Rd Erie Pa 16502
 Lorraine Schuster 9101 New Falls Rd Apt D11 Levittown Pa 19054
 Charles G Schuster 980 Maple Spring Rd Bethel Park Pa 15102
 Paulette C Schuster Allentown Pa 18104
 Mary A Schutte 1108 Bartlett Road Harborcreek Pa 16421
 Courtney E Schutter 19 Cheltenham Dr Wyomissing Pa 19610
 Adele Schutz Alberta W Fean C/O John Thomas P O Box 3 Frackville Pa 17931
 Adele Schutz Alberta W Fean C/O John Thomas P O Box 3 Frackville Pa 17931
 Schuylkill Co Corone Rs 420 S Jackson St Pottsville Pa 17901
 Schuylkill Diagnostics Assoc 601 E Norwegian St Pottsville Pa 17901
 Schuylkill Emergency Physicians P O Box 239 Pottsville Pa 17901 150476880A
 Josephine Schwalm 700 Bower Hill Road Pittsburgh Pa 15243
 Louisa Schwanke 813 N Dallen Stillwater Ok 55082
 Marcelyne S Schwartz Robyn B Dorfman 1721 Terrace Dr Maple Glen Pa 19002
 Samuel Schwartz Pearl Schwartz 1 Franklin Towne Blvd Apt 1104 Philadelphia Pa 19103
 Howard W Schwartz 50 Tower St Apt 115 Allentown Pa 19562
 Helen Schwartz
 Frances Schwartz 5329 Oakland St #1 Phila Pa 19124
 Bruce L Schwartz P O Box 334 Reeders Pa 18352
 Linda J Schwartz
 Schwartz & Breecker Md Assoc 111 S 11Th St Philadelphia Pa 19107
 Schwartz Edward Chs Pro Prac Pc 2775 Schoenersville Road Bethlehem Pa 18017
 Robert J Schwartzman 1025 Walnut St Philadelphia Pa 19107
 Robert H Schwarz P O Box 31 Mount Pocono Pa 18344
 Schweber Electronics 900 Business Ctr Dr Horsham Pa 19044
 Francis W Schweibinz 12 W 9Th St Jim Thorpe Pa 18229
 Janet S Schweibinz 320 Spahr Street Pittsburgh Pa 15232
 Schweickart & Co P O Box 766 Scranton Pa 18501
 Schweickart & Company Box 766 Scranton Pa
 Robert Schweiger 7323 Brookhaven Rd Philadelphia Pa
 Alexa Schweikart 1309 Partridge Road Abington Pa 19001
 William Schweim % Us Air Inc Greater Pittsburgh Intl Airport Pittsburgh Pa 15231
 Richard B Schweinitz P O Box 14 R D 1 Dauphin Pa 17018 134912740A
 Richard B Schweinitz P O Box 14 R D 1 Dauphin Pa 17018 134912740A
 Peter H Schweitzer Mary L Schweitzer 597 Wat Lane Berwyn Pa 19312
 Jay Schweitzer 106 S Pershing Avenue York Pa 17403
 Karl A Schwemmer Alva K Schwemmer 1100 Wyomissing Blvd Wyomissing Pa 19610
 Thomas Schwenck P O Box 1240 Stroudsburg Pa 18360
 Robert J Schwenk 1 Drew Circle Newtown Square Pa
 Edwards P Schwenker 525 West Main Street Hummelstown Pa 17036 230961349A
 Stephen G Schwille 606 Shepard Drive Lansdale Pa 19446
 Schwoere
 Russell J Sciacchatano 1405 Cedar Crest Allentown Pa 18104
 Scientific American Medicine
 Scientific Software Solutions
 Scientific Tech Book
 Joseph Scierka 4300 Fostoria Dr Lower Burrell Pa 15068
 Jeffrey J Sciole 2198 Hornig Rd Philadelphia Pa 19116
 John L Sciole 854 Richards Rd Wayne Pa 19087
 Anna Scipioni C/O Patricia Seabe 10940 Templeton Drive Philadelphia Pa 19154
 Martha P Sclaro C/O Amy Sclaro Exec 1111 Braxton Court North Wales Pa 19454
 Dorothy Scoggin Pa
 Levi Scott 232825878A
 David Scott 1106 Mansfield Ave Indiana Pa 15701 370533100A
 Bonney C Scott 13 Roberts Rd Newtown Sq Pa 19073 370533100A
 J A Scott 207 Spruce Circle North Wales Pa 19454
 Richard A Scott 6731 Hamilton Ave Pittsburgh Pa 15208
 Roy Scott
 Barbara Scott
 Arthur Scott 2505 N 31St St Philadelphia Pa 19132
 Christine V Scott Rd 2 Box 485B Aliquippa Pa 15001
 Elizabeth P Scott 604 Moore St Huntingdon Pa 16652
 Martha B Scott Jane L Farrell
 Tom Q Scott
 Alice E Scott 1333 Opal Philadelphia Pa 19121
 Joyce R Scott
 Doris D Scott C/O Center Assoc 704 Lawyers Bldg Pittsburgh Pa 15219
 Charles T Scott 5351 M Wissahickon Avenue Philadelphia Pa 19144
 Charlotte B Scott Rd 8 Box 758 Meadville Pa 16335
 David A Scott 440 Meadowbrook Dr Hunt Vly Pa 19006
 Van R Scott 4470 Union Deposit Road Harrisburg Pa 17111
 Douglas W Scott 8353 Stone Bridge Rd Greencastle Pa 17225
 Jane F Scott
 Scott
 Leroy L Scott 5714 Lansdowne Ave Philadelphia Pa 19131
 Joseph P Scott
 Linda L Scott Pa
 Wanetta L Scott Pa
 Clara Scott
 George W Scott 267 Elm St Sharon Pa 16146
 Hazel Scott Hopwood Pa 15445
 Jacquelyn Scott 252 Hazel Rd Pittsburgh Pa 15235
 Elmer R Scott 448 Oneida Valley Road Butler Pa 16001
 Paula Scott 54 Huntsville Rd Dallas Pa 18612
 Tracy Scott 430 W King St Apt 1 Lancaster Pa 17603
 James F Scott 704 East Prequeisle St Philipsburg Pa 16866
 Scott Leland Tyson Md P S Plan Elizabeth Bonnett C/O Scott Tyson 733 Washington Rd Pittsburgh Pa 15228
 Scott Neely Cust Home Inc 670 Worthington Mill Rd Richboro Pa 18954
 Scott Paper Front Avenue Of The States Chester Pa 19013
 Scott Paper Co Attn: Gloria Brazell Front Avenue Of The States Chester Pa 19113
 Scott Specialty Gase 6141 Easton Rd Plumsteadville Pa 18949
 Scott Township Municipal
 Helen M Scrabis 7130 Belle Riviere Ct Pittsburgh Pa 15202
 Scrappys Auto Service Inc 350 East Lincoln Highway Penndel Pa 19047
 Helen C Sriever 824 Mifflin Street Apt 5 Huntington Pa 16652
 Scriptnet Inc 1810 Lincoln Hwy N Versailles Pa 15137
 J Scruggs
 Scsa Management Inc 4221 Northern Pike Monroeville Pa 15146
 Charles F Sculley Michael Sculley 10 Bake Oven Rd Lehighton Pa 18235
 Mary Scullion C/O Shelia Scullion 893 Sanger St Philadelphia Pa 19124
 Janet M Scullion 4737 Friendship Av Pittsburgh Pa 15224
 Ethel K Scully Pa
 John F Scumaci T/A Scumaci Deli & Catering P O Box 23 353 A Old Steubenville Pk Imperial Pa 15126
 America Marc Scuncio 1834 E Cornwall Street Philadelphia Pa 19134
 George P Scurria 311538725A
 George P Scurria 8201 Fenton Rd Philadelphia Pa 19118
 John Scutti 7925 Ridge Ave Philadelphia Pa 19128
 Seaboard Surety Company C/O Marsh & McLennan Inc 600 Grant Street Pittsburgh Pa 15219
 Peter Seaborn Lucy Seaborn 2308 Harcraft St Philadelphia Pa 19145
 Maria Seader 512 West Railroad Mahanoy City Pa 17948
 Reba D Seagers T Kenneth Davis 118 Strang Street Westfield Pa 16950
 Seal Roofing Co
 Alan J Seale P O Box 1022 201 Ferry St Easton Pa 18042
 Lori A Seaman 317 S 10Th St 4F Philadelphia Pa 19107
 Matthew Seamon 251 W Dekalb Pike B702 King Of Prussia Pa 19406
 Mark A Searfoss Rr 1 Box 245 A Wernersville Pa 19565
 Robert E Searle Patricia Searle 701 W Summit Ave Philadelphia Pa 19120
 Sears
 Anna Sears % Edmund Kaminski 8442 Jackson St Philadelphia Pa 19136
 Jeffrey Sears Blanch M Sears 107 Briarwood Drive Horsham Pa 19044
 Geneva W Sease 150 E Gas Ave York Pa 17403
 Rachele D Seashols 1435 Crafton Blvd Pittsburgh Pa 15025
 Elwood Seasholtz
 Harvey Seaton
 Vicente C Sebastian 216 N 4Th Street Reading Pa 19601
 Sec Reading Counc Of Pa P O Box 115 Apollo Pa 15613
 Dewey W Sechler 119 W Church St Fairchance Pa 15436
 Seco O & G Inc P O Box 900 King Of Prussia Pa 19406
 Second Alarmer's Rescue Squad Box 13 Willow Grove Pa
 Second Commerce Fund
 Helen Secon
 Secretary Of Hud C/O Gmac Mtg 8360 Old York Rd Elkins Park Pa 19117
 Secretary Of Hud 105 S 7Th St Philadelphia Pa 19106
 Secretary Of Hud Wissahickon Ln Philadelphia Pa 19119
 Secretary Of Vet Affairs 500 Wissahicken Ave Reading Pa 19601
 Securities Valuation Unknown 230961349A
 Security Bureau Inc P O Box 360579 Pittsburgh Pa 15251 230961349A
 Security Pacific National Bank
 Securtech Willow Lane Lake Oswego Or 97035
 Vickey Sedlock 53 Carruthers Lane Lot 15 Irwin Pa 15642
 Edward Sedloff
 Maes Sedwick 6Th & Chestnut Sts Philadelphia Pa 19106
 Vance J Seelye Rd 1 Box 140 A Towanda Pa 18848 370533080A
 Clarence Seeley P O Box 46 Towanda Pa 18848
 R B Seeman 2002 Wetherstone Dr Paoli Pa 19301
 Orpha C Seeman C/O Michael Halliday 273 Main St Greenville Pa 16125
 R L Sego
 Edward Segreaves 21 N 13Th Street Easton Pa 18042
 Sehan Presbyterian Church 1024 Cottman Ave Phila Pa 19111
 Meyer L Seiavitch 327 E. Tenth Avenue Homestead Pa 15120
 Mary Seib 4009 Foster St Pittsburgh Pa 15201
 David R Seibert 606 March St Apt 2 Shillington Pa 19607
 Elmer G Seibert 735 St John St Allentown Pa 18103
 Matilda M Seibold P O Box 246 Harmonsburg Pa 16422
 Sevilak Seidel Lehigh Pa 18424
 Myrtle S Seiders 415 Holland Street Shillington Pa
 Elwood Seiders 910 Newberry Rd Middletown Pa 17067
 Stanley E Seifert Main Hellertown Pa 18055
 Max R Seigel Park Towne West 1914 Philadelphia Pa 19130
 Ethel G Seigh 756 Highland Ave Johnstown Pa 15902
 Martin Seigman
 Lynnette E Seiler 334 Washington Street Walnutport Pa 18088
 Eric Seilert
 Seilham Enterprises 1850 Grevens Rd P O Box 1190 Norristown Pa 19401
 Margaret Seipa 1641 Granite Philadelphia Pa 19126
 Lynne Seiple 1109 Market Street Sunbury Pa 17801
 Eileen E Seiple
 Carl J Seiscio 1267 Village Ln Sanatoga Branch Pottstown Pa 19464
 Joseph B Seitchik Coventry House Apt 407 Melrose Park Pa 19126
 S L Seiter
 Richard K Seitz Esther B Seitz 12 South 8Th St Mt Wolf Pa 17347
 John S Sekel
 Sekerak
 Raymond A Sekowski 349 Churchill Road Pittsburgh Pa 15235
 Eva Sekulska Halina Dzierzewicz 8715 Cottage St Philadelphia Pa 19136
 Birge Selby 231336198A
 Selby Pa
 Guy Selch
 Peter Selemani 502 Park Springs Blvd Spring City Pa 19475
 Gerald Self
 Doyle Self
 Lois Self
 Nancy Self
 Judith Self
 Selingsgrove Halloween Parade Attn Selingsgrove Projects P O Box 377 Selingsgrove Pa 17870
 Ellen Selker 27 Glenn Ridge Lane Pittsburgh Pa 15202
 Glenn R Sell 1255 Acorn Circle Macungie Pa 18062
 Christine Sellars Cornis E Sellars 864 Monaca Rd Monaca Pa 15061
 Winfred R Sellers Anna G Sellers
 Jeanine Sellers P O Box 2600 Valley Forge Pa 19482

Sellitto
 Jeffrey H Sellman Sellman Eileen M 610 Coates Lane Kng Of Prussa Pa 19406
 370533080A
 Debra A Sellong R D 2 Box 459 Farmington Pa 15437
 John Selsman 301 N Progress Avenue Apt D 10 Harrisburg Pa 136022042A
 Charles J Seltzer 77 Middle Road Apt. 365 Bryn Mawr Pa 19010
 Tony L Selvester Rt.1 Woodburne Rd. Langhorne Pa 19047
 Gary Selvochi 29 W Lloyd Street Shenandorah Pa 17976 230758070A
 Harry Semanchuk Philip Semanchuk 547 Maddock Rd Springfield Pa 19064
 Joseph N Seminerio Ben Matriss
 George Semko 843 E Patterson Lansford Pa 18232
 Wayne Semple 100 Woodward Avenue Brampton Ontario L6V 1K6 Canada Fc
 Sheila Sen 1324 Harrison St Philadelphia Pa 19124
 Senaca Hardwood Lumb Rr 1 Box 13A Cranberry Pa 16319
 James Senage George Filippenko 1512 N Lawrence St Philadelphia Pa 19122
 Sheila Senate 518 Monongahela Avenue Glassport Pa 15045
 Seneca Crystal Inc Senecal Glass Co C/O Elliott Dinkin 600 Grant Street Suite 4500
 Pittsburgh Pa 15210
 Amy J Senef R D 1 Box 1261 Hamburg Pa 19526
 Anna Senese 1722 So 10Th Philadelphia Pa 19148
 John Senic Rd 9 Box 5 Greensburg Pa 15601
 Senior Housing Services 1215 Hulton Road Oakmont Pa 15139
 Patricia A Senkow
 Daniel Sephes 1014 S 25Th St Philadelphia Pa 19146
 El Seporita Pa
 Sequoia Corp 2213 S Broad St Philadelphia Pa 19107
 Hanna H Ser 1326 Freeport Rd Pittsburgh Pa 15238
 Josephine M Serafin 9822 Woodland Rd Pittsburgh Pa 15237
 Josephine L Serafin 9822 Woodland Rd Pittsburgh Pa 15237
 Carol Serafin
 Anthony Serafino Bessie R Serafino 401 Penn Avenue Masontown Pa 15461
 A Serano D Serano
 Rose R Sereni Pa
 Robert L Serfas Allentown Pa
 Richard A Sergio 4 Shetland Drive Doylestown Pa 18901
 Yvonne Seris 49 Juliette Racamier St Lyon
 Joseph H Serrano 231145880A
 Y Serrano Triboro Electric Corp 539 Jacksonville Rd Warminster Pa 18974
 Delia Serruya 1200 Mt Pleasant Road Villanova Pa 19085
 Alberta Sertare 108 Oak St Apt 405 Warren Pa 16365
 William J Serva 50 Fox Run Drive York Pa 17403
 Serve Rite Pharmacy 8350 Roosevelt Boulevard Philadelphia Pa 19152
 Service America Corp P O Box 360075M Pittsburgh Pa 15251
 Service Employees Inter Union
 Services Emergency Knights & Red Lion Rd Philadelphia Pa 19114
 Services I Inter P O Box 1104 Blue Bell Pa 19422
 Servicio Postalmexicano
 Sesame Place 100 Sesame St Pennel Pa 0 231717558A
 Todor Seshlja Vida Radovic 79274 Kifino Selo Yugoslavia Fc
 Lois Sessions
 Joseph W Setcavage Joseph A Setcavagethomas Setcavage 9287 E Lake Rd North East
 Pa 16428
 Herbert Seto 1236 High St Pottstown Pa 19464
 Carl E Settle 272 Thornridge Drive Levittown Pa 19054
 Settlement Bureau Of Claim P O Box 8016 Harrisburg Pa 17051
 Thomas J Setzer 1620 Pond Road Allentown Pa 18104
 Sevan Cleaners 1007 Willow Grove Ave Wyndmoor Pa 19118
 Michelle L Sevast 353 E King St Apt 6 Lancaster Pa 17602
 Matthew F Sevcik Frank Sevcik 310 S Evaline Street Pittsburgh Pa 15224
 Donovan R Seward C/O Pierce & Caniglia 37 West Avenue Po Box 312 Wayne Pa
 19087
 Alice A Sewell 3035 Baltz St Philadelphia Pa 19121
 William E Sewell 206 W Chesnut St West Chester Pa 19380
 Margaret Sewell 3312 Bigelow St Pittsburgh Pa 15207
 Frances Sewell Philadelphia Pa
 Sewickley Valley
 Benjamin Sexton Pa
 Helen S Seyfert 35 Timber Lane P O Box 217 Thornton Pa 19373
 Leslie V Seyforth Doris R Seyforth 4503 Calvert St Center Valley Pa 18034
 Leslie V Seyforth 16 Calvert St Center Valley Pa 18034
 Judy Seyler 608R Water St Middletown Pa 17057
 Mary J Sfikas
 Sfk International 366 East Main Stree New Holland Pa 17557
 Sfv Holdings Inc 1500 Walnut Street Philadelphia Pa 19102
 Douglas Shaab York Bank And Trust 1519 Lincoln Hwy E #1St Flr Lancaster Pa 17602
 George Shader 5420 Ellsworth Ave Apt 6 Pittsburgh Pa
 Karen L Shadle D5 Bekayres Apt Huntingdon VI Pa 19006
 Lisa Shadoe 9942 Wingtip Rd Philadelphia Pa 19113
 Terra Shady
 Kenneth A Shafer 555 Lower Nis Hollow Dr Lehighton Pa 18235
 Howard L Shafer 150 N New Castle New Wilmington Pa 16142
 Alvie R Shaffer Rd 1 Champion Pa 15622
 Sheree A Shaffer Hc G4 Box 486 Trout Run Pa 17771
 John H Shaffer Route 11 & 15 Shamokin Dam Pa 17876
 Helen L Shaffer 515 W 28Th Div Hwy Lititz Pa 17543
 Walter E Shaffer 136 S West St York Pa 17404
 Anne R Shaffer 254 Revere Rd Clifton Heights Pa 19018
 Donald Shaffer % Ironworkers Local 348 1701 State St Erie Pa 16501
 Randal M Shaffer C/O R M Shaffer Inc 422 Taylor Street New Castle Pa 16101
 Phillip Shaffer 426 Madison Ave Scranton Pa 18510
 Helen Y Shaffer 0
 Walter Shaffer 528 Forrest Norristown Pa 19401
 Santosh A Shah
 Suresh K Shah Mira S
 Chandrika Shah 2500 Knights Rd #12803 Pa
 Yogendra Shah
 Abe Shaheen 0 230952300
 Jim Shaheen Cochran Pontiac 1985 Lincoln Way White Oak Pa 15131
 Giti A Shahmirzadi C/O R. Schirmer Kortum Strasses 90
 Guiti Shahriari 810 Martle Street Scranton Pa 18510
 Ethelyn E Shain 1000 E Wyomissing Blvd #230 Reading Pa 19611
 Shake Burger And Roll Inc 525 South 4Th St Ste 5493 Philadelphia Pa 19147
 Warren S Shaler 755 Addison St Washington Pa 15301
 Shaler Glen Realty 210 8Th Street Pittsburgh Pa 15215
 Charles E Shalet 8 Lafayette Avenue Downingtown Pa 19335
 Virginia Shallcross Heavenly Acres New Park Pa 17352 230952300
 David Shallcross P.O. Box 66 Newtown Pa 18940
 David P Shallcross
 Bruce H Sham P O Box 898 Valley Forge Pa 19481
 D Shambley 726 Green St Berwick Pa 18603
 Shamrock Services Inc
 William F Shanahan 1922 Stanwood Street Philadelphia Pa 19152
 Josephine L Shander 402 Blvd Avenue Dickson City Pa 18519
 I Shandick 250965404A
 Am Shandor
 Mat Shaner
 Mary L Shaner Rd No 4 Pottstown Pa 19464
 Betty Shank
 Wayne E Shank Unknown
 Edwin L Shank 2001 Paxton St Harrisburg Pa 17111
 Edna M Shank Box 76 New Kingstown Pa 17072
 Ralph Shannon
 E J Shanosky 281 Center Rd Lehighton Pa 18235
 Shantha Mathews Md Lvpg Pediatric Neonatology 17Th & Chew Streets Allentown Pa
 18105
 Dennis Shantz Doreen Shantz
 Pearl L Shantz Pa
 Edythe Shapiro 7827 Langgon St Apt 2 Phila Pa 19111
 A S Shapiro
 Pearl G Shapiro Burton N Levey 1437 Heather La West Chester Pa 19380
 Pearl G Shapiro Burton N Levey 1437 Heather Lane West Chester Pa 19380
 Hattie Shapiro Stanley Shapiro 1000 Ivy Hill Rd Apt D-6 Philadelphia Pa 19150
 Fred Shapiro 284 Ames Cir Huntingdon Valley Pa 19006
 Shappel Realty Co
 Sharbaugh
 Beverly Sharkey
 Kusum Sharma 1369 Hillsdale Drive Monroeville Pa 15146
 Lewis Sharon 1390 Harlow Dr Pittsburgh Pa 15204
 Renee D Sharp C/O Renee D Ricci 1130 Johnston Avenue Roslyn Pa 19001
 George S Sharp P O Box 268 Paoli Pa 19301
 David S Sharp Sara Anna Sharp Rd 1 Box 93A Milroy Pa 17063
 Moseley E Sharp 1175 Joanne Telford Pa 18969
 Frances C Sharp 4225 7Th Ave South Temple Reading Pa 19560
 Owner Sharp
 Mary E Sharp 2950 N Bailey Philadelphia Pa 19132
 Sharp & Delaney Co Inc 7 St & Monroe St Stroudsburg Pa 18360
 Sharp Electronics 1055 Westlakes Dr Berwyn Pa 19312
 Gregory W Sharpe 969 Farmington Ave Pottstown Pa 19464
 Ali Z Shart
 William Shartz
 Daniel R Shatrowsky 21 Great Oak Rd Levittown Pa 19057 370533100A
 Barbara A Shaubach 510 E Ross St Lancaster Pa 17602
 Barbara L Shaum
 Robert Shaw 1745 W Juniata St Philadelphia Pa 0 231717558A
 Louise Shaw 4914 Larchwood Avenue Philadelphia Pa 19143
 Walter Shaw
 Tina Shaw Philadelphia Pa
 Candace Shaw Robert Mack 1312 Perkins Street Chester Pa 19013
 Robert Shaw 430 Leah Drive Fort Washington
 Christine N Shaw Rd 2 Box 148 A Conestoga Pa 17516
 Humberto Shaw Pamela S Sham 242 E Main Street New Freedom Pa 17349
 Terry Shaw Amanda Miller 214 Oxford Dr Apollo Pa 15613
 Dorothy H Shaw Vicki Shaw P O Box 570 Revere Pa 18953
 Stacey L Shawaker 438 E King St Shippensburg Pa 17257
 Robert G Shawley 623 E Newport Rd Lititz Pa 17543
 Brabham Shawntac Pa
 Mary Shawver
 Earl R Shay 3354 Chesterfield Lane Bethlehem Pa 18017
 Joanne E Shea 325 Indian Grove 2Nd Fl Toronto Ont Canada Fc
 James R Shea Rd 7 Quarter Mile Rd Bethlehem Pa
 Kathleen Shea Robert J Shea 102 No Woodland Road Pittsburgh Pa 15232
 Catherine M Shea 2224 Madison Sq Philadelphia Pa 19146
 Marilyn O Shea 1212 Warden Way Ft Washington Pa 19034
 Bryan J Sheaffer 4525 Valley Road Enola Pa 17025 230961349A
 Catharine G Sheaffer Pineford Village 213 Holly Hall Middletown Pa 17057
 Annie E Sheaffer 217 W Main Ephrata Pa 17522
 Mark A Sheaffer 1427 Hunter St Harrisburg Pa 17104
 Sheakley Uni Service
 Kenneth S Shearer 401 High St P O Box 202 Summerdale Pa 17093
 W Shearer Main Street Plumville Pa 16246
 Dayton L Shearer Jeff Shearer; Amy Shearer 112 Westview Dr Ligonier Pa 15658
 Diane L Shearer 1001 1/2 High Street Duncannon Pa 17020
 Shears
 Shearson Hayden Stone Inc C/O Mellon Bank P O Box 7777 W9785 Philadelphia Pa
 19175
 Shearson Lehman Bros
 Shearson Lehman Brothers Inc Atf Center Valley Pa 18034
 Shearson Lehman Hutton In C/O Mellon Bank P O Box 7777 W9785 Philadelphia Pa
 19175
 Shearson Loeb Rhoades Inc C/O Mellon Bank P O Box 7777 W9785 Philadelphia Pa
 19175
 Elizabeth Shebay 715 W. Fairmount St. Coopersburg Pa 18036
 Elizabeth Shebay 715 W. Fairmount St. Coopersburg Pa 18036
 Jas Shecklen Mayfair Pa 19136
 Milton Shecter Gary Robert Shecter 430 Roslyn Lane Wynnewood Pa 19096
 Myra Shecter Gary R Shecter 8201 Henry Ave Apt R8 Philadelphia Pa 19128
 Mary Sheehan 4073 Negley
 Martha P Sheeche Dennis Sheeche Rd 3 Box 555 Bloomsburg Pa 17815
 Sheets Bros Inc 1061 Carlisle St Hanover Pa 17331
 Charlotte V Sheffler 153 Ridge Avenue Waynesboro Pa 17268
 Robert Shehorn 220 Hawthorne Court Pittsburgh Pa 15221
 William L Sheibley Clifford E Bretz
 Emr Sheikh
 Ellen E Sheilds 104 Sewickley Heights Sewickley Pa 15143

Lucy C Shelbear
 Lucy C Shelbear
 Donna L Sheldon 277 Maple Way Sharon Pa 16146 431104396A
 Shell Oil
 Myra C Shellender 5514 Media St Philadelphia Pa 19131
 Eileen E Shelley 1427C Manor House Lane Lancaster Pa 17603
 Elizabeth Shelley 115 Susquehanna Ave Lansdale Pa 19446
 Dave E Shellhammer 213 L Woodlawn Dr Rd 1 Zionsville Pa 18092
 James J Shelly 180 Quaker Avenue Malvern Pa 19355 231642962A
 Howard Shelmire 4601 Clairton Blvd Pittsburgh Pa 15236
 Philip C Shelton 226 N Walnut St Summit Hill Pa 18250
 Caitlin L Shemas P O Box 343 Middletown Pa 17057
 Shen Hong & Ho Lee 101 Cypress Lane Lower Gwynedd Pa 19002 370533080A
 Pundalik Shenai Neena G Shenai 826 Ridgewood Dr Mechanicsburg Pa 17055
 Shenango China Co Glass Street New Castle Pa 16103
 Rodney A Shenberger 501 1/2 Cussewage Rd Meadville Pa 16335
 Kevin N Shenewolf 214 N Saint Cloud St Frnt Allentown Pa 18104
 Sandra Shenfeld 709 Pine St Philadelphia Pa 19106
 E M Shenk
 Christi Shenk
 Virginia H Shenk 349 Port Clinton Avenue Hamburg Pa 19526
 Vincent Shephard Barbara Shephard 734 N 12 St Reading Pa 19601
 Dewey Shepp C/O Robert Sullivan Exec 815 Cumberland St Lebanon Pa 17042
 James Shepp 446 E Tulpehocken St Philadelphia Pa
 Herbert S Sheppard 316 Fairlamb Avenue Havertown Pa 19083
 Bessie Sheppard 424 S 48 St Sylvania Gardens Apt 31-A Phila Pa 19143
 Maxine C Sheppard 3313 Eastmont Avenue Pittsburgh Pa 15216
 Julia Sheptak 1214 4Th Ave Berwick Pa 18603
 Todd Sher 4801 Penn Street Philadelphia Pa 19124
 Sheraton Inn Berkshire Rt 422 West & Paper Mill Rd Wyomissing Pa 19610
 Edith M Sheraw Bretheren Vlg 3002 Lititz Pke P O Box 5093 Lancaster Pa 17601
 Sherbrooke & Co C/O W H Newbolds Son & Co Hopper Soliday & Co Inc Philadelphia Pa 19102
 Sherbrooke & Co 1401 Walnut St Philadelphia Pa 19102
 Marcey Sherer Box 461 Rr 1 South Fork Pa 15956 370533100A
 J L Sheridan 237 Lancstr Av Devon Pa 19333
 Frank Sheridan Rosalie Sheridan 30 Woodlyn Ave Willow Grove Pa 19190
 Sheriffs Office
 Kujtim Sherifi 534 S. Mouaminsing Avenue Philadelphia Pa 19148 231336198A
 George F Sherman 709 S 29Th St Philadelphia Pa 19143
 Janet K Sherman Heather K Sherman 11711 Denman Road Philadelphia Pa 19154 061249050A
 Alan Sherman
 Viola M Sherman
 S P Sherman 579 Concord Rd Aston Pa 19014
 Jeffrey L Sherman 326 Sugartown Rd A8 Devon Pa 19333
 Shermans Deli
 Thomas Shermanski 300 S. Pugh St Apt. A-502 State College Pa 16801
 Shermans Downtown Variety 10 S Second St Clearfield Pa 16830
 Louis Sherr 337 Cherry Bend Road Merton Station Pa 19066
 Gregory Sherrod Concordville Pa 19331
 Francis J Sherry 1226 Centennial Rd Penn Valley Pa
 Loretta Shervitz 6330 Market Street Upper Darby Pa 19082 370533100A
 David Sherwood 3704 Cumberland Rd Erie Pa 16510
 Ruth H Shetron 231336198A
 Hannah E Shetron 930 6Th Ave Freedom Pa 15042
 Mark E Shew 117 1/2 N Franklin St Waynesboro Pa 17268
 Catherine M Shewchuk 5 Tuckerton Rd Vyl View Park Reading Pa 19605
 Dowlatshahi Shidvash
 Genevieve H Shields C/O Harrison Shields 36Th St At P R R Pittsburgh Pa 15201
 George D Shields 36Th St At P R R Pittsburgh Pa 15201
 Clarence Shields 1945 N Uber St Philadelphia Pa 19121
 Ellery S Shields 407 1/2 South Penn Street Punxsutawney Pa 15767
 Jack A Shields
 Laura L Shields C/O Ondek Ins Agency Inc 4601 Library Road Bethel Park Pa 15102
 Angelina Shiffka 133 East Main St Glen Lyon Pa 18617
 Stanley Shifflett 58 Arlene Drive Hanover Pa 17331 236200024A
 Charles Shifrin 7345 Drexel Rd Philadelphia Pa
 Daniel Shildt
 Vincent Shillingford 454 Washington Clifton Pa 19018
 Shadney L Shiltz Bill Warrells Auto Body Inc 336 Hayes St Bristol Pa 19007
 Anna Shimko
 Michael P Shimko Rd 5 Bethlehem Pa 18015
 Henry Shin 1901 Limlkin Pike Dresher Pa 19025
 Patricia Shine Pa
 Jennifer Shiner 236417444A
 Samuel G Shingler Box 121 Star Route Huntington Pa 16652
 Patricia L Shinton 1979 Park Plaza Lancaster Pa 17601
 Paul M Shipkin 1527 Washington Ln Rydal Pa
 Alvin R Shipley 225 West St Bedford Pa 15522
 Glenn Shipley C/O Joseph R Diehl Executor 2621A York Rd Gettysburg Pa 17325
 Grant Shipp
 Jan Shipper 10 R Market Street Royalton Pa 17057
 Marcy Shire 531 Twin Ponds Rd Breinigsville Pa 18031
 James D Shireman 1959 Pinehurst Rd Bethlehem Pa 18018
 Lori J Shirer 103 N Berlin Avenue New Oxford Pa 17350
 Kevin Shirey Osburn Pontiac Unknown Dubois Pa 15801
 Carroll Shirk 35S Custer Ave New Holland Pa 17557 370533100A
 Flora E Shirk % David G Homsher 110 E King St Lancaster Pa 17602
 T A Shive R. D. 10, Box 404 N York Pa 17404
 Barry K Shives Hcr 81 Box 120 Big Cove Tanner Pa 17212
 Hamawatti Shiwarsan 130 Falls Tully Town Road Apt G9 Levittown Pa 19054
 Irene Shifer Madison House Room 519 City Line Prof Bldg Philadelphia Pa 19151
 Pauline Shoats 444 Hoodridge Drive Pittsburgh Pa 15234
 Thomas Shober P.O. Box 201 Geigertown Pa 19523
 Jane M Shockley Anthony Corsoro 236003046E
 John P Shockley % Hanna Insurance Services Inc 1326 Freeport Rd Pittsburgh Pa 15238
 Shoe Town Street & Knight Roads Bensalem Pa 19020
 Jane Shoemaker 1402 Delphine Road Wyndmoor Pa 19118 231717558A
 Raymond Shoemaker
 Robert R Shoemaker Box 88 Shaft Street Indianapolis Pa 15051
 Jerome M Shoenberg Barbara Shoenberg 1200 Stratford Ave Melrose Park Pa 19027
 Frank J Shoenberger 409 Sagamore Rd Havertown Pa 19083
 Thomas W Shofestall Rd 1 Box 112 Corsica Pa 15829
 Grover A Shoffstall P O Box 361 Franklin Pa 16323
 John C Sholly 1338 Derry St Harrisburg Pa 17104
 Pedro E Shonige Pa
 Anna L Shonto 57 N Northwood Rd C/O Frank J Brooks Newtown Sq Pa 19073
 Myrtle Shopf C/O Norman Lenhart 2126 Columbia Ave Lancaster Pa 17603
 Michael D Shorb Rd 3 Box 163 Hanover Pa 17331
 Neal Shore Unknown Philadelphia Pa 0
 Donald Shorey Jane Shorey
 Mike A Short P O Box 1020 E Stroudsburg Pa 18301
 Pamela Short
 William J Short Rd 1 Box 322 Indiana Pa 15701
 Helen V Short
 Myer Shosid
 Elizabeth K Shover Green Park Perry County Pa 17031
 Charles W Showalter 5519 Hobart St Pittsburgh Pa 15217
 Addison H Showalter 3240 Eisenhower Avenue Allentown Pa 18103
 Susan Showers
 Nslc Shpe
 Shreffle
 S J Shreibman 1900 J F Kennedy Blvd Apt 512 Philadelphia Pa 19124
 Martha E Shriner 12060 Snider Ave Waynesboro Pa 17268
 Gary Shriver 319 Elizabeth Ave Easton Pa 18042
 Charles Shriver 503 Union Columbia Pa
 Helen C Shroi Alexander J Shroi 1325 Detweiler Avenue Hellertown Pa 18055
 Ruth N Shropshire 2707 W Carson Pittsburgh Pa 15204
 Sandra A Shrum
 Daisy Shue Rd 1 Box 474 C York Haven Pa 17070
 Rob Shuey Rd 70 Drive Scotch Valley Pa 16648
 Shuffelbottom Realty Corp 147 W. Airport Road P O Box 5160 Lancaster Pa 17601 231336198A
 Shuffelbottom Realty Corp 147 W. Airport Road P O Box 5160 Lancaster Pa 17601
 Carl R Shuler
 Theresa Shuler Rd 2 Lot 2 Newville Pa 17241
 H E Shull 7504 Oaklane Road Philadelphia Pa 19126
 Pamela Shullo 343 Long Rd Pittsburgh Pa 15235
 Tony L Shultz 207 A Arlington Ave Harrisburg Pa 17109 370533080A
 M L Shultz 1026 2Nd Avenue Altoona Pa 16602
 Terris E Shultz Rd 2 Box 64A Dunbar Pa 15431
 Helen G Shultz 900 E King Street Lancaster Pa 17602
 Joanne L Shultz 8206 Roxbury Rd Box 1A Lurgan Pa 17232
 Robin K Shumaker P O Box 702 Lingonier Pa 15658
 Ida M Shuman
 David W Shumber 2 Eastview Marion Center Pa 15759
 Douglas Shupe
 Joseph F Shupp 626 Hayes St Bethlehem Pa 18015
 Mary A Shurina 219 First Ave Blairsville Pa 15717
 Gusta Shurpick 350 W 24Th Erie Pa 16502
 Gusta Shurpick 350 W 24Th Erie Pa 16502
 Harold F Shuster 7 Penn Blvd Philadelphia Pa 19144
 Anita Shuttleworth 943 Valleyview Road Pittsburgh Pa 15243
 Dorothy Sibihat 164B Union Ave Lansdonne Pa 19050
 Sibmi Corp
 Mary L Sickbert
 Judith L Sicklert Boyd R Wilson P O Box 99 Sligo Pa 16255
 David L Sickles 525 Glasgow Rd Pittsburgh Pa 15221
 Atiq U Siddiq 14Th Covered Bridge Passe Philadelphia Pa 19115
 Henry P Siddll 307 S Smedley St Philadelphia Pa 19103
 Siddlow Pa
 Sonya M Sidhu 322 Mall Boulevard Suite 122 Monroeville Pa 15146
 Paul R Sieber 412 Alice St Carnegie Pa 15106
 Timothy Siebler Susan Siebler 151 N Main St Nazareth Pa 18064
 Selma Siegel 416 Orchard W Newberry Estate Dallas Pa 18612
 Owen Siegel P O Box 220 Milford Square Pa
 Robert W Siegel 1012 E Willow Grove Ave Wynomoor Pa 19118
 Nina Siegler
 Raymond Siegrist
 Siemens Pub Switch Inc 2219 Wilson Av Bristol Pa 19007
 Rich Sierocinski 1151 Kepler Rd Pottstown Pa 19464
 William Sigecan Jacqueline 1122 Street Pittsburgh Pa 15226
 Helen Sigel 1918 Chestnut St Philadelphia Pa 19103
 Sigler & Co
 Lyle D Siglin Rd 1 Box 310 Factoryville Pa 18419
 Sigma Alpha Epsilon
 Sigma Phi Epsilon Alumni C/O Ed Shane 1243 N Middletown Rd Glen Mills Pa 19342
 Sigma Tau Gamma 630 Spruce St 3Rd Fl Philadelphia Pa
 Norman C Sigmond P O Box 374 Ridley Park Pa 19078
 Goldie Sikes
 Sikora
 J Silbermann
 Linda Silbert 231336198A
 Silbertrust Dea
 Lili Silbey C/O J Gerland P O Box 328 Dingmans Ferry Pa 18328
 Silcorp Inc P O Box 494 Huntingdon Valley Pa 19006
 Sal Sileo Rhoda Sileo 401 Smith Street Dunmore Pa 18512
 Stephanie Siler 2431 Old Elizabeth R West Mifflin Pa 15122
 Carol A Silfies Betty D Silfies 3917 Wood Drive Walnutport Pa 18088
 Silo 6900 Lindbergh Blvd Philadelphia Pa 19442
 Silo
 Vasco Silva 4942 N 5 St Phila Pa 19120
 David Silver 331 W College Ave State College Pa 16802
 H H Silver Eleathea Silver 6223 Langdon St Philadelphia Pa 19111
 Silver Platter 250969449A
 Silver Spring Model Railroad
 Silver Spring Youth 391 Sherwood Drive Carlisle Pa 17013
 Carl Silverberg P O Box 452 Knox Pa 16232
 David Silveri Lutz Elizabeth Media Pa 19063 370533080A
 Sarah L Silverlieb Governor Sproul Apartments 212 Beary Manor Broomall Pa 19008
 Bella A Silverman 1228 Spruce St Philadelphia Pa 19107
 Louis Silverman 121 S 13Th Street, Suite 2 Philadelphia Pa 19107

Alan P Silverman
 Harry Silverman 2625 S Sheridan St Philadelphia Pa 19148
 Sylvia Silverman 1200 Neshaminy Valley Dr Bensalem Pa 19020
 David E Silvis C/O Phmc Emmaus Pa 18049 370533100A
 Wooill Sim
 J Sim Unknown Unknown Pa 0
 A K Simbo
 Steven R Simcox P O Box 62 Farrandville Pa 17734
 Petar Simic 121 Irstenica Bovie 47214 Yugoslavia Yugoslavia 0
 William E Simkin Ruth C Simkin Tees 12/27/77 Cottage D 602 3300 Darby Road
 Acuselford Pa 19011
 Craig Simkins 1320 Dekalb Pike Apt #3 Norristown Pa 19401
 J Simmons
 Donald Simmons
 Lesha A Simmons 603 Beverly Drive Erie Pa 16505
 Elizabeth Simmons 2251 E Hills Dr Apt 11 Pittsburgh Pa 15221
 Anna Simmons 252 Belmont Ave Doylestown Pa 18901
 Donna Simmons
 Diane L Simmons Pa
 Sammuell Simmons
 William K Simms 1709 6Th Ave Altoona Pa 16602
 Joseph Simms 5342 Addison Street Philadelphia Pa 19143
 Edward Simms 1332 Betsey Ross Pl Phila Pa 19122
 William F Simms 373 E Upsal Street Philadelphia Pa 19119
 Karen Simo 22 Old Hickory Rd New Castle Pa 250965406A
 Kathy J Simochko 1249 Grove Rd West Chester Pa 19380
 Edward Simon Josephine Simon 1601 Federal St Philadelphia Pa 19146 480484227A
 Maurice Simon 457 Idlewood Road Pittsburgh Pa 15235
 Katherine Simon John A Schafft Lower Lake View Drive East Stroudsburg Pa 18301
 Carol D Simon 220 Archer Court Malvern Pa 19355
 William H Simon 255 S 17Th St #1100 Philadelphia Pa 19103
 William Simon 2310 Wilder St Philadelphia Pa 19146
 William H Simon Academy Ave Havertown Pa 19083
 Julia Simon Beaver Falls Pa 15010
 Peter Simon 2872 Normandy Dr Philadelphia Pa 19154
 Morton J Simon 8108 Cadwalader Rd. Elkins Park Pa 19117
 Charles Simonds
 Lynn D Simone
 Jr J Simoneau 5100 Eatly Dr - Apt K208 Irwin Pa 15642
 J Simoneau 84 Kelmer Rd Frazer Pa 19355
 Amelija Simonetti Bruna Lazzari 2822 Cedar St Philadelphia Pa 19134
 Mollie G Simons Shari B Simons 2225 Longshore Avenue Philadelphia Pa 19149
 Robert C Simons 2559 Barnwood Rd Wexford Pa 15090
 Rose F Simons Dolph Simons 1400 Four Penn Center Plaza S W Corner 16Th & J F K
 Blvd Philadelphia Pa 19103
 Judith C Simpkins 275 E Brynmawr Ave E14 Bryn Mawr Pa 19010
 Mary L Simpler Crosslands Apt 33 Kennett Square Pa 19348
 Mary M Simpler Crosslands Apt-33 Kennett Square Pa 19348
 Richard Simpson 1327 Gates Circle Yardley Pa 19057
 Frances L Simpson 309 Meadow Ct N Wales Pa 19454
 William R Simpson 50 Ordale Blvd Pittsburgh Pa 15228
 Judith Simpson
 Helen H Simpson 203 E Scribner Ave Dubois Pa 15801
 Ralph E Simpson Andrew W Simpson 1644 Yorktowne Dr York Pa 17404
 Lula Simpson 4020 Poplar St Philadelphia Pa
 Jennifer Simpson 4102 Baltimore Ave # 2 Philadelphia Pa 19104
 Anison Simpson 236 Lindon Court Bensalem Pa 19020
 William L Simpson Pa
 Robert D Simpson 604 Highland Pl Pittsburgh Pa 15202
 Kenneth Simpson 201 Center Street Pittsburgh Pa 15221
 Donald Simpson 83 Steamwhistle Dr Ivyland Pa
 Elijah Sims 1020 S Bouvier St Phila Pa 19146
 Thomas E Sims
 Kenya C Sims 4908 Warrington Avenue Philadelphia Pa 19143
 Peter Sinaiko 170 Middletown Blvd Langhorne Pa
 Janet B Sinberg 425 Hastings St Pittsburgh Pa
 Thomas Sine 74 Buckmanville Road Newtown Pa 18940
 Grace M Sine 128 Union Brownsville Pa 15417
 Sharon Singer Cynthia Dawn Finkey Rr 5 Lot 4 Sme Shippensburg Pa 17257
 Singer Deane & Scribner 1045 Union Trust Bldg Pittsburgh Pa 15201
 Singer Equip
 Singer Medical Assoc 10663 Bustleton Ave Philadelphia Pa
 Singer Medical Assoc 12 South 12Th St Philadelphia Pa
 Singer Medical Associates 10663 Bustleton Ave Philadelphia Pa
 Surinder Singh 224 A Court Ave Upper Darby Pa 19082 370533100A
 Gurcharan Singh 140 1 2 S Diamond St Mercer Pa 16137
 Kanchan P Singh 2 Fairfield Dr Oakwood Park Pa 18702
 Ajay P Singh 614 S Franklin Avenue Somerset Pa
 Maria F Single Phila. Pa 19128 370533100A
 Victoria Singleton 231336198A
 Maxine D Singleton 51 Professional Plaza 850 Clairton Blvd Pittsburgh Pa 15236
 William T Singleton Marian A Singleton 65 Fairway Dr Camp Hill Pa 17011
 Estol D Singleton P O Box 22 State Line Pa 17263
 Keith Singleton Pa
 James Siniari 5918 Colgate St Philadelphia Pa 19120
 Helen Sinitzky 550 Adamsdale Road Orwigsburg Pa 17961
 Sinking Valley Country Club Rrd Box 430 Altoona Pa 16601
 Peter Sinkler 1334 Piedmont Drive Downingtown Pa 19335 370533100A
 Peter Sinkler 1334 Piedmont Drive Downingtown Pa 19335 370533100A
 Linda Sinkler 3123 N 26Th St Philadelphia Pa 19132
 Gladys A Sinkler 2010 2 Penn Center Plaza Philadelphia Pa 19102
 Sir Speedy Printing Center 150 Allendale Rd King Of Prussia Pa 19406
 Sirak'S Greenhouse Rr 1 Box 84A Hunlock Creek Pa
 Bella Sirulnick P Sirulnicka Greenberg 4907 D St Philadelphia Pa 19120
 Kasimer Sisevich 3343 S Lowe Ave Chicago Il 60616 236648508A
 Anna B Sisti
 Sitco Inc C/O Joseph H Savitz Esq 2200 Architects Bldg Philadelphia Pa 19103
 134912740A
 Kenneth Sitkowski 501 Pringle Street Pringle Pa 18704
 Francis Sitoski
 Cedric Sitosky Rd 1 Box 294 Rossiter Pa 15772 250965404A
 Helen Six Henderson Six 2194 Almanac Ct Pittsburgh Pa 15237
 Henrietta Sizer 411 E Main Birdsboro Pa 19508
 Robin Sjolander 12 Cinnamon Cr 3C Philadelphia Pa 19133
 Emma Skaggs
 Natasha L Skaggs 138 High St Bradford Pa 16701
 Martha W Skaggs 714 No 11Th Reading Pa 19604
 Nancy S Skalang
 Richard M Skeebe 5149 Nor Bath Blvd Northampton Pa 18067
 Skelley Motors
 Stephen I Skerlak 131624203A
 Stephen Skerlak 136022042A
 Sketchley Services Inc
 Skf Bearing Service Co Skf Usa Inc King Of Prussia Pa 19406
 Skf Bearings Industries 200 Stonegate Drive Allentown Pa 18106
 Ski Journeys Inc 105 S Market St Elizabethtown Pa 17022
 Ski Journeys Inc
 Andrew Skiba
 Samuel C Skidmore Eleanor D Tugend Rd 4 Box 383J Moscow Pa 18444
 I R Skier 404 Keystone St Hawley Pa 18428
 I R Skier 404 Keystone St Hawley Pa 18428
 Ellwood L Skillman Box 77 Glen Campbell Pa 15742
 Willis B Skillman 1700 Clar Martin Pl Ambler Pa 19002
 Vestille E Skinner 215 Market St Harrisburg Pa 17101
 John Skinner 1862 Acorn Ln Abington Pa
 Paul R Skinner 134 Jones Dr Flr 2 Linwood Pa 19061
 Skippack Pharmacy Routes 73 & 113 Skippack Pa 19474
 Loyd Skipworth
 Ellis Sklar Marilyn Sklar 711 Foxcroft Square Apts Jenkintown Pa 19046
 Victor Skloff Ellen Skloff 924 Honeysuckle Lane Wynnewood Pa 19096
 Sko Brenner American
 Skolnick Kenneth Md Re: Walden Kress 193-34-1651
 Esther Skorr Anodyne Anesthesia Assoc P O Box 5538 196 Philadelphia Pa 19171
 Mary Skrinak Rr 1 Box 139A Gouldsboro Pa 18424
 Eva Skurkay 250720790A
 Albert Skwartz Conni 494 Salem Dr Lancaster Pa 17601
 Skyland Pharmacy
 Skyline Motors Inc Blackwood Agency Beaver Falls Pa
 Skz Inc Davis Lease P O Box 670407 Houston Tx 77267
 Skz Inc
 Mary Slack
 Joseph W Sladek Pa 231319849A
 N G Sladic 806 Flint Road Allison Park Pa 15101
 Valerie Slager 1409 University Dr State College Pa 16801
 Howard D Slagle Unknown
 Howard D Slagle Unknown
 Theomyra C Slagle 805 Vine St Towers Johnstown Pa 15901
 Annie Slagle Route 3 New Oxford Pa 17350
 Margaret C Slanicka Roberta A Slanicka 3228 Vermont Dr Lower Burrell Pa 15068
 Robert Slaon 1528 Walnut St 3Rd Fl Philadelphia Pa 19102
 Linda Slapp 2120 Oakmont Street Philadelphia Pa 19134 231642962A
 William Slate
 Slate Belt Federal Credit Union 149 North 13Th Street Bangor Pa 18013
 Slate Construction C P O Box 309 Latrobe Pa 15650
 Harry Slater
 James W Slater 7177 Ohio River Boulevard Pittsburgh Pa 15202
 Clarence B Slater 5 Bauer St Warren Pa 16365
 C G Slater 436 Lee Drive Pittsburgh Pa 15235
 Slaters Truck Sales Rr 1 Box 1054 Fredonia Pa 16124
 Patricia Slattery
 Christina V Slaughter 327 N 3Rd Av Royersford Pa 19468
 Slaymaker Lock Co Lancaster Pa
 Sleighton School Trust Funds Forge & Valley Rds Lima Pa 19037
 Sam I Slesnick 406 Cowell Ave Oil City Pa 16301
 Diana Slezak William Slezak Jr William Slezak Iii Rr 1 Box 661 New Alexandria Pa
 15670
 Labella I Slidell 296 Blair Mill Rd Unit E18 Horsham Pa 19044
 Jessie Sligh 224 W Oley St Reading Pa 19601
 Stephen Slinger 111 Macdade Blvd Collingdale Pa 19023
 Slippery Rock Pizza Joe P O Box 7928 New Castle Pa 16101 250720790A
 Slippery Rock Twp Occ Tax Collector Rd 2 West Sunbury Pa 16061
 Dale A Slivinske 448 Whittier Drive Langhorne Pa 19047
 Jere Sloan
 Dail A Sloan Ann Sloan Box 488 Roscoe Pa 15477
 Ian Sloan Schellinggasse Wien
 Joseph Slobodzin 55 Sypress Place Newtown Pa 18940 231717558A
 Mildred M Slonaker Apt B 303 Perkiomen Pl Apts Pennsburg Pa 0
 James P Slovak 1200 Bank Towers 321 Spruce St Scranton Pa 18503
 Slovak Catholic Sokol Womens C/O Kathleen Smolkowicz 814 Ironstone Ln Sinking
 Spring Pa 19608
 Slovak Gymnastic Uni 1326 Main St Pittston Pa 18640
 Robert D Slovinsky 607 Myrtle Ave Punxsutawney Pa 15767
 Sheri Slugg
 Carol Sluzenski Broadmore Apts Apt #G10 Lansdale Pa 19446
 Sm Transport Inc P O Box B Enola Pa 17025
 Fred Smack 1015 E Phil-Ellena St Philadelphia Pa 19150 370533100A
 Harold L Smale Jane R Smale 647 N Charlotte St Pottstown Pa 19464
 Richard R Smale Box 527 Kunkletown Pa 18058
 Deborah Small O 230952300
 James Small Pa 231319849A
 Elizabeth Small R D 4 Box 4277 Moscow Pa 18444 236291113A
 Keith L Small 506 Wykes St Rear Aliquippa Pa 15001
 Ethel M Small Linden Ave Hanover Pa 17331
 Ethel M Small Linden Ave Hanover Pa 17331
 Small Business Administration 88 St Andrews Drive Beaver Falls Pa 15010
 Edward J Smalley Hannah L Samlley 315 West Poplar Street Gove City Pa 16127
 Guy L Smart Rfd 1 Corry Pa 16407
 Smart Corp P O Box 2826 Torrance Ca 90589 232200910A
 Smart Luck Publishers
 Ella Mae Smay 1513 Avon Place Pittsburgh Pa 15221
 Sme Kittinger Co Ray Thomas P O Drawer 1187 Uniontown Pa 15401
 Darr Smeal
 Janis L Smeal Clara B Satterlee 1205 S 27Th St Apt 2D Altoona Pa 16602
 Mary Smece 122 North Market Street Duncannon Pa 17055

Charlen Smelser % Us Air Inc Hangar # 3 Greater Pgh Airport Pittsburgh Pa 15231
 James Smeltzer 702 Auburn Rd Fairless Hills Pa 19030
 Hazel E Smeltzer 319 E Beaver St Bellefonte Pa 16823
 Rickey L Smetzer 6937 Landfill Rd Waynesboro Pa 17268
 Sigmund Smialkowski Richard S Smialkowski 6328 Gillespie St Philadelphia Pa 19135
 Mary Smigel Mellon Plant Wilmerding Pa 15148
 James Smiley Gerald V Smiley R D 2 Box 488 Kunkletown Pa 18058
 Mary A Smith 907 Brighton Rd Pittsburgh Pa 15233 020170490A
 David E Smith 105 E Garfield St New Castle Pa 16105 230758070A
 Carroll Smith 1306 N 12Th Street Philadelphia Pa 19141 231336198A
 Robert E Smith 231336198A
 Jack S Smith Patricia Smith 231336198A
 Stephen L Smith 527 West 6Th Street #3 Erie Pa 16507 231620311A
 William Smith 3016 N Croskey St Philadelphia Pa 0 231717558A
 Carol Smith 6255 N 17Th St Philadelphia Pa 19141 232825878A
 Kathryn M Smith 240717235A
 Donald Smith 219 Orchard St Easton Pa 18042 240795460A
 David M Smith Smith Barbara A 39 N Thomas Ave Kingston Pa 18704 370533100A
 Dorothy F Smith 7200 Marian Terrace Apt C401 Upper Darby Pa 19082 370533100A
 R E Smith 253 North 5Th Street Newport Pa 17074 391258315A
 Scott Smith Todd Snegaroff 3048 Springdale Dr Bensalem Pa 19020 941737782A
 Jean Smith Pa
 Edward J Smith 2728 North 23Rd Street Serv Date: 04/12/91 Philadelphia Pa 19132
 Anna D Smith Rd 1 Box 60A Normalville Pa 15469
 Judith D Smith 1160 W 9Th Erie Pa 16502
 Raymond A Smith 205 Kenyon Court Pittsburgh Pa 15229
 Richard D Smith 77 Second Street Mansfield Pa 16933
 Linda Smith 1227 Handy Terr Chester Pa 19013
 Duan Smith
 Lambert Smith 1214 Weldon St Rm Montoursville Pa 17754
 Robert Smith 74 Glenburn Drive Pittsburgh Pa 15236
 Richie Smith 6237 N Norwood St Philadelphia Pa 1913
 John Smith
 Ronnie Smith
 Betty Smith
 Mary Smith
 Matthew J Smith 701 Haverford Rd B Haverford Pa 19041
 William F Smith 2030 Susquehanna Abington Pa 19001
 Herman Smith Ruth C Smith 1536 Athens Drive Whitehall Pa 18052
 Joseph P Smith Cwo Usa 204344113 P O Box 605 Fort Meade Pa
 George M Smith Sewickley Pa
 Jeffrey M Smith 82 James St Leola Pa 17540
 Daniel C Smith Marie K Smith 124 Jefferson St Brookville Pa 15825
 Blake E Smith 18 Jenkins Dr Downingtown Pa 19335
 David W Smith 865 Roosevelt St Hazleton Pa 18201
 Albert Smith 40 East Logan Street Linda J Ive Philadelphia Pa 19144
 J Smith P O Box 41966 Philadelphia Pa 19103
 Karen M Smith 601 West Hartford St Millford Pa 18337
 Robert T Smith 325 Florence Ave Jenkintown Pa 19046
 Gerald Smith
 Jeffrey Smith
 R F Smith Pa
 Nancy Smith 2444 Craftmont Ave Pittsburgh Pa 15205
 Ronda J Smith 441 East Pearl Street Apt 12 Butler Pa 16001
 John Smith R D 1 Box 204 Lincoln University Pa 19532
 Anita E Smith 2110 C Alfred Dr Yeaton Pa 19050
 Peggy Smith Jennifer Dawn Smith 561 Rocky Valley Rd Quakertown Pa 18951
 Cathleen A Smith 626 State St Apt 4 Lemoynne Pa 17043
 Robert E Smith 916 Derby Lane N Versailles Pa 15137
 C D Smith 100 Matsonford Rd Villanova Pa 19087
 Earlen Smith
 Eva Smith Dorothy Alex Phila Nursing Home Girard & Corinthian Aves Philadelphia Pa 19130
 Janette R Smith 1471 N 53Rd St Philadelphia Pa 19131
 Mitchell Smith Wilson M Smith 1753 St Paul St Philadelphia Pa 19140
 Roy Smith William Smith 2142 N 8Th St Philadelphia Pa 19122
 Lucy K Smith 2462 N 19Th St Philadelphia Pa 19132
 Wendy S Smith 5146 Amleth Drive Gibsonsia Pa 15044
 Bettylee Smith
 R Smith
 V Smith
 Rose Smith
 Constance Smith
 Gudrun Smith
 Doris Smith
 Michael D Smith
 Michael P Smith 419 W Market Street Bethlehem Pa 18018
 Edward Gold Smith Cathedral Village Apt H231 600 E Cathedral Rd Philadelphia Pa 19128
 Jerome R Smith Quentin R Smith 1126 Lehner Ave St Marys Pa 15857
 James W Smith 836 Collins Ave Pittsburgh Pa 15206
 T Smith
 D Smith
 Cheryl A Smith Rr 11 Box 239 York Pa 17406
 Elizabeth B Smith 2106 Lyndell Dr Lancaster Pa 17601
 Amity R Smith Michael Smith Or Judith Smith 409 E King St Shippensburg Pa 17257
 William D Smith 45 Mckune Ave Bradford Pa 16701
 Albert Smith 250 Beverly Blvd I 11 Upper Darby Pa 19082
 Bennie Smith 1844 N Bouvier St Philadelphia Pa 19121
 Frances Smith 2209 W Tioga St Philadelphia Pa 19140
 Tobin Smith
 Theresa Smith 715 N 44Th St Apt 2 Flr 2 Phila Pa 19104
 Valerie Smith 450 Center Ave Verona Pa 15147
 Johnathan Smith C/O Louis Kurland 42 S 15Th St Philadelphia Pa 19102
 Ruth M Smith 158 Merry Dell Dr Churchville Pa 18966
 M R Smith P O Box 942 New Milford Pa 18834
 Donald L Smith 2335 S 5Th St Allentown Pa 18103
 Michael A Smith 311 Albright Ave Allentown Pa 18104
 Paula Smith 79 S 8Th St Philadelphia Pa 19106
 Joshua S Smith Barbara Smith 1423 Forestdale Circle Jamison Pa 18929
 Mary L Smith
 Kristin Smith 5103 Rochelle A Philadelphia Pa 19128
 Edward E Smith 7117 Guilford Road Upper Darby Pa 19082
 Sarah B Smith 2500 Belmont Ave B407 Philadelphia Pa 19131
 Robert G Smith 386 Joncaire Street Pittsburgh Pa 15213
 Frances Smith 6051 Stanton Ave Pittsburgh Pa 15206
 Regina Smith Tower Admin-New Danville 8 Marticville Rd Lancaster Pa 17603
 Hildegarde Smith 6120 Jefferson St Phila Pa 19151
 Richard E Smith 5134 North 10Th Street Philadelphia Pa 19147
 Jacelyn Smith Pa
 Betty L Smith
 Larry L Smith Pa
 Smith Pa
 Smith Pa
 Smith Pa
 Victoria Smith 127 W Broadway Hazleton Pa 18201
 Katherine I Smith 1601 Penn Ave Pittsburgh Pa 15221
 Maggie Smith 20 Commons Row Pittsburgh Pa 15290
 Gladys M Smith 2007 Logan Av Altoona Pa 16602
 Katherine M Smith 221 Chetwynd Apt Rosemont Pa 19010
 Ethel B Smith 311 Shaw Rd Ridley Park Pa 19078
 Anna H Smith 3717 Damar Philadelphia Pa 19116
 Lori A Smith 44 Penn Ave Sinking Spg Pa 19608
 Candy L Smith 6 Sheraton Drive Altoona Pa 16601
 George W Smith 605 7Th Ave Altoona Pa 16602
 A H Smith Harrisburg Pa 17101
 R Smith Wyomissing Pa 19610
 Lena Smith Pottsville Pa 17901
 Albert Smith Avondale Pa 19311
 Mary A Smith Mahaffey Pa 15757
 Samuel Smith Du Bois Pa 15801
 Thomas Smith
 Velma Smith Pw Eastern Div Training Ctr Ny 1900 Market Street 5Th Fl Philadelphia Pa 19103
 Michael T Smith Rd 1 Box 321Zz Meshoppen Pa 18630
 Paul A Smith 66 Grandview Ave Crafton Pa 15205
 Toni J Smith 1231 W 9Th St Chester Pa 19013
 Richard Smith 1810 Zaricer St Harrisburg Pa 17104
 Paul Smith 227 N Negley Street Apt 2 Pittsburgh Pa 15206
 Harry Smith 1329 Catharine St Philadelphia Pa 19147
 Dolores Smith 2172 N Darien Street Philadelphia Pa 19122
 Rosie Smith 2402 Bolton St Philadelphia Pa 19121
 Francis Smith 845 Mohlenberg St Reading Pa 19602
 M A Smith 421 Francis St Wilkes Barre Pa 18702
 Robert J Smith Winifred Smith 605 Norway Place Bethlehem Pa 18015
 Pearl M Smith Rd 1 Box 430 Marion Center Pa 15759
 Carolyn Smith
 Frederick G Smith
 Sharon T Smith 115 Edgemill Avenue West Grove Pa 19390
 Louise Smith 1000 Olive Pl C Philadelphia Pa 19123
 Viola R Smith Philadelphia Pa 19144
 Tracy Smith 845 16Th Altoona Pa
 F Smith 725 Cobbs Creek Pk
 Kimberly A Smith Michele K Smith C/O Michele K Smith Cust 727 Irvington Road Chester Pa 19013
 David B Smith Box 590 Reading Pa 19607
 Elizabeth Smith 3239 N 13Th St Philadelphia Pa
 William Smith Red Lion Pa
 Earl Smith Roaring Branch Pa 17765
 Alice Smith Davies 1575 Woodbine St Pittsburgh Pa 15201
 Smith Klein Clinical Lab P O Box 3008 South Eastern Pa 19398
 Smith Klein Clinical Lab P O Box 3008 South Eastern Pa 19398
 Smith Kline Beecham Corporation One Franklin Plaza Philadelphia Pa 19101
 Donald I Smithers
 Beecham A Smithkline 400 Egypt Rd Norristown Pa 19403
 Smithkline Beech P O Box 1552 C King Of Prussia Pa 19406
 Smithkline Beecham Clin Lab P O Box 3008 Southeastern Pa 19398
 Smithkline Bio Science Lab Suite 400 620 Freedom Bus Ctr King Of Prussia Pa 19406 530040540A
 Smithkline Bio Science Lab P O Box 3008 Southeastern Pa 19398
 Smithkline Bio Science Labs P O Box 3008 Southeastern Pa 19398
 David S Smithson 721 E Sandy St #103 Norristown Pa 19401
 Smithsonian Institution Washington Dc 20560
 Smittys Restaurant & Lounge 119 River Road Belle Vernon Pa 15012
 William M Smolich
 Nancy Smolnik Rd 2 Cranbrook Dr New Castle Pa 250965406A
 Amy L Smrek
 Sms Publi
 Sms Travel Network 51 Valley Stream Parkway Malvern Pa 19355
 Peter Smyrl
 Andrew Smyth Jennerstown Pa 15547
 John F Smyth
 Charles E Smythe 1520 Princess Avenue Pittsburgh Pa
 Robert J Snaith 5506 Stanton Ave Pgh Pa 15206
 Snap On Tools P O Box 1006 1910 N Penn Rd Hatfield Pa 19440
 William Snedden 490 Oregon Avenue Rear Rochester Pa 15074
 Robert Sneddon Christine Sneddon P O Box 266 4712 Densigh Ct Allison Park Pa 15101
 James A Sneddon Box 371 Fairbank Pa 15435
 Murel H Sneed C/O M Bassi Sneed P O Box 11 Charleroi Pa 15022
 Robert Snider
 Robert Snider
 Ma Snitzer
 Robert J Snodgrass 121 Main Street Parkersburg Pa 19365
 Alice H Snoke Southampton Estates Apt B125 238 Street Road Southampton Pa 18966
 Wm Snood P O Box 948 Southampton Pa 18966
 William Snow
 Esther V Snow Rd Lincoln Univ Pa 19352
 Craig A Snow Rd 6 Box 6884 Mercer Pa 16137
 Sonya M Snowberger 522 1/2 Bank St Clearfield Pa 16830
 P Snowden 3858 N Sydenham Street Philadelphia Pa 19140
 Rhoda Snowgerger
 Linda Snowwhite Regency Park Towers 1001 Easton Road Apt 816 Manor Willow Grove Pa 19090

Snowking Frozen Foods 980 Glasgow Street Pottstown Pa 19464
Patti J Snyder 256075057A
Michelle A Snyder P O Box 328 Pen Argyl Pa 18072
Mary R Snyder 327 E Ninth Avenue Tarentum Pa 15084
Jean L Snyder 130 Lebanon Village Lebanon Pa 17042
Megan E Snyder 224 W Walnut Lane Philadelphia Pa 19144
John G Snyder 113 E George St Milford Pa 18337
Ashley R Snyder Jacquelyn L Snyder 5911 Shepard Hills Ave Wescosville Pa 18106
Daniel Snyder 52 Rabbit Run Lane Glenmoore Pa
Pauline Snyder 257 W Main Street Dallastown Pa 17313
Irene Snyder
Kregg E Snyder 11283 Grant Shook Rd Greencastle Pa 17225
H Snyder Box 428 Franklin Pa 16323
J C Snyder 7073 Carlisle Pike Lot 216 Carlisle Pa 17013
Kirt Snyder 75 Pearl Ave Oil City Pa 16301
Edith K Snyder 309 Kish St Lewistown Pa 17044
Elsie R Snyder Christ Home Retirement Ctr Warminster Pa 18974
Roy E Snyder Rr 1 Markleton Pa 15551
William V Snyder C/O Biddle Company Insurance 290 King Of Prussia Rd Radnor Pa 19087
Deborah A Snyder 12 Freemont Rd Nottingham Pa 19362
Susan Snyder
James B Snyder 1040 Grandview Rd York Pa 17402
Dawn H Snyder
William Snyder Kathe Snyder 1025 Scenic Dr Mars Pa 16046
Daniel Snyder Lisa Snyder 3785 1 Logan Ferry Rd Plumboro Pa 15239
Jimmy U Snyder 15471 Ridge Rd Waynesboro Pa 17268
Lamar W Snyder Box 126 Rd 2 Lehighton Pa 18235
Lora M Snyder
George Snyder 98 Arlene Drive North Versailles Pa 15137
George Snyder 1331 S 2Nd St Philadelphia Pa 19147
Myrtle S Snyder 404 E Main St Carlisle Pa 17013
Walter Snyder Colcon Hook Rd Sharon Hill Pa 19079
Pam Snyder
James Snyder 201 State St Erie Pa 16550
William N Snyder 700 Ivans Road Philadelphia Pa 19128
Paul Snyder Sharon Snyder 830 Mulberry St Reading Pa 19601
Elizabeth Snyder C/O Bess Glenn 3 University Mews Philadelphia Pa 19104
Dave Snyder
Charles R Snyder 727 Springhouse Cir Wrightsville Pa 17368
Snyder Farms Inc
Snyders Atlantic Donald Snyder D/B/A * 595 Mercer Ave Kingston Pa 18704
Erik C Sobel Susan J Sobel 4301 Spruce St Apt A104 Philadelphia Pa 19104
Yolanda Sobera
Alfred J Soberdash DbA Soberdash Bros A Part Rd 2 Box 55A Dunbar Pa
Donald A Soberdash Rd 1 Box 426A Dunbar Pa 15431
David E Sobers Rt 1 Box 98 Breinigsville Pa 18031
Sobieczky
Soc Of Marketing Prof
Soccer International P O Box 1060 Newtown Pa 18940
Beverly Soccorsi 203 Nemaacolin Rd Carmichaels Pa
Social Quarters Of Wyomis P O Box 6084 Wyomissing Pa 19610
Social Security Admin
Social Security Admin
Social Security Administration
Societe Arabe International De Banq P O Box 1372 Alexandria, 121131 Egypt Fc
Society Hill Sports Medicine 250 South 5Th Street Philadelphia Pa 19106
Society Of Automotive Engrs 400 Commonwealth Dr Warrendale Pa 15086
Society Of Automotive Engrs 400 Commonwealth Dr Warrendale Pa 15086
Society Of Cpcu P O Box 3009 Malvern Pa 19355
Mark Soden P O Box 134 Beach Lake Pa 18405 370533100A
Raymond H Sodl 426 Florida Ave Whitehall Pa 18052
Mary G Sody Box 4141 Philadelphia Pa 19144
Rubismo Soediono
Michael T Soestar Rr2 Box 7560 Grantville Pa 17028
Samuel Soferman 2215 Unruh St Philadelphia Pa 19149
Sohio Procare
Cornelia Soifer 311538725A
Avrom Soifer
Soiferman & Associates 724 Porter Street Philadelphia Pa 19148
William Sojourner 322 W Manheim St Philadelphia Pa 19144
Phoenun E Sok 1329 S Kittatinny St Harrisburg Pa 17104
Bertha Sokaski Box 57 Crek Creekside Pa 15732 250720790A
Sol Neft Uniforms & Equipment Inc 3220 Penn Ave Suite M1 Pittsburgh Pa 15201
Fa Solanco
Wendy L Soldo Pa
Anie Solen 5417 N 12Th St Philadelphia Pa 19141
M J Solensky 782 Alter St Hazleton Pa 18201
Anmarie Solensky 3300 Union Dept Rd Apt F-305 Harrisburg Pa 17109
Solid Waste Abatement Fund
Pearl Solis Maggie Anderson 6428 N Woodstock St Philadelphia Pa 19138
Robert W Solit 8229 Fairview Rd Elkins Pk Pa
Randy M Solliday June E Solliday P O Box 311 Montgomeryville Pa 18936
Lance I Solomon 127 Keller St State College Pa 16801 370533100A
Jeffrey Solomon Shereen Solomon 1220 Armstrong Drive Library Pa 15129
Edward A Solomon 3A Oak Hill Estates Narberth Pa 19072
Abraham M Solomon 2044 Chestnut St Philadelphia Pa 19103
Elmer M Solomon Rose M Solomon 209 Carnegie Place Pittsburgh Pa 15208
Joseph Solowich Helen Solowuch 5 Forest Avenue Freeland Pa 18224
Gilbert K Solt Box 11 Star Star Rte Gilbert Pa 18331
Solt Chevrolet Olds Geo 819 Nazareth Pike Nazareth Pa 18064
Stanley Soltysiak Box 64 Albrightsville Pa 18210
Thomas J Soltysik 437 Minor St Reading Pa 19602
Hans E Solum 1023 Green Marcus Hook Pa 19061
Soma Mattress Company
Ella M Somers 906 W Wyoming Ave Philadelphia Pa 19140
Mildred J Somers Rd 2 Box 738 Schuylkill Haven Pa 17971
Somerset Community Hospital 417 High Street Somerset Pa 15501
Sommervi
Sonder Bossard Mds Ltd 2230 E Allegheny Avenue Philadelphia Pa 19134
Seung K Song 9200 Bustleton Avenue 16 Everett Bldg Philadelphia Pa 19115
Songer Construction Corp 2735 Park Ave P O Box 6 Washington Pa 15301
Irma Soper Joyce Ziegler 463 East Howell St Philadelphia Pa 19120
Ronald C Soper Kathleen Soper 137 E Johnson St Philadelphia Pa 19144
Elizabeth C Sopira 106 Glenburn Drive Pittsburgh Pa 15236
Mary Soraci 0 230952300
Sorbus Inc 50 E Swedesford Rd Frazer Pa 19355
David G Sorce K Sorce P O Box 266 Orangeville Pa 17859 230961349A
Carl Sorensen
James A Sorento 428 E Franklin St Media Pa 19063
B Soroi
Sorrell Enterprises Inc 11 S State St Ste 3 Media Pa 19063
Ross Sorrentino 7619 Tilghman St Fogelsville Pa 18235
R E Sorter
Ellen M Sosinski % Marine National Bank Trust Dept 901 State St Erie Pa 16501
Matthew J Soskow 5600 City Line Av Xavier Hl Rm 12 Rm 12Xavier Phila Pa 19131
Elisa Soto 750 Schuylkill Avenue Reading Pa 19601
Denise Soto
Jose Soto 42 D Hall Manor Hbg Pa
Soto Frigo
Zipporah Souders
Randal C Souders 1948 Harold Avenue Allentown Pa 18104
Herman Soule
Geronimo Sousa Patricia Renfroe Atty Phila Pa 19103 370533100A
South Co Att Trust Dept Penn Security Bank & Trus N Wash Ave & Spruce St Scranton Pa 18503
South G Outlaw 7920 Pompey Place Philadelphia Pa
South Gate Saab 575 W Tike St Canonsburg Pa
South Hills Datacomm 760 Beechnut Drive Pittsburgh Pa 15205
South Hills Orthopedic Surgery Assoc P C 363 Vanadium Road Pittsburgh Pa 15243
South Ninth Street Businessmens C/O Harry A Crimi 1019 S 9Th St Philadelphia Pa 19147
South Penn Lock & Safe Co
South Phila Internal Medicine 2221 S Broad St Philadelphia Pa 19148
South Pitt Tool Die Inc 1004 Freyburg Street Pittsburgh Pa 15203
John M Southard Pa
Southcon 88
Southeastern Mortgage Co 555 E Lancaster Avenue St Davids Pa 19087
Southern Med Assoc 101 South Brook St New Freedom Pa 17349
Southwest Ambulance Service Inc
Southwest Travel 2442 Greengate Mall Greensburg Pa 15601
Southwestern Bell
Southwestern Penna Learnin C/O Resources Association 3966 Catherine Dr Allison Park Pa 15101
Effie Ball Southwick 440 St Clair Ave Clairton Pa 15025
Sovereign Bank 1130 Berkshire Blvd Reading Pa 19610
Sovereign Group
Louisa Sowden Harry Sowden Evangel Manor Rm 219 8401 Roosevelt Blvd Philadelphia Pa 19152
Robert S Sowell 1153 Marshalton-Thorndale Rd C/O Elizabeth Sowell Exec West Chester Pa 19380
Elder Sowell 908 S 19 2F Philadelphia Pa 19146
D P Soyka 65 South 27Th St Pittsburgh Pa 15203
Robert A Spaar Box 136 1 Rd 2 New Tripoli Pa 18066
Frank E Spadafore Marjorie A Spadafore 4359 Aaron Rd Erie Pa 16511
Patricia P Spadea Brian S Parsons 2024 Bellevue Road Harrisburg Pa 17104
Spadt Pa
Robert A Spagnola
Jon M Spalding
J J Spandau P O Box 364 Turtle Creek Pa 15145
Paul D Spangenberg Rd 7 Box 330 Tunkhannock Pa 18657
John Spangler % Us Air Great Pittsburgh Intl Airport Pittsburgh Pa 15231
Eva M Spangler 1430 No 13Th St Reading Pa 19604
Tim J Spangler 251 Maplewood Drive Johnstown Pa 15904
Peter R Spanhove 6605 Rosemoor St Pittsburgh Pa 15217 370533100A
Janet Spann 1228 S 3Rd St Philadelphia Pa 19147
Nancy Sparks 8090 McGill Rd Harbor Creek Pa 16421
Todd F Sparks
James J Spartaes 1062 Lancaster Ave Rosemont Pa 19010
Frederick W Spatz 173 Shawnee Rd Ardmore Pa 19003
Spauldings Inc 345 Rogers Ferry Rd Medville Pa 16225
Lawrence Spayd 1410 Lorraine Rd Reading Pa 19601
Spb Hess Mobile Homes Queen St Branch York Pa 17403
Henry L Speaker
Judith A Speakman 9 Essex Dr Coraopolis Pa 15108
Dara Speaks 231 Thunder Circle Bensalem Pa 19020
Karen A Spear 825 Stillman St Philadelphia Pa 19130
Spear & Kuets 236000404A
Ronnie Spearman 4800 Walnut Apt 302 Philadelphia Pa 19139
Lee A Specht 2634 Parkside Ter Chester Pa
Mary D Specht 6200 Woodland Av Philadelphia Pa 19142
Roy Specht Sherry Specht 1014 N 11Th St Reading Pa 19601
Special Markets Div
Special Tee Entrprses Inc T/A Teeoff & Take-Off P O Box 901 G P I A Coraopolis Pa 15108
Frank Spector University Square Bldg #2 4601 5Th Ave Pittsburgh Pa 15213
Evelyn Spector 2555 Welsh Rd Atrium Apts 434 Philadelphia Pa 19114
Spector Law Offices Erie
Mary L Speer 1679 Swanson Ln Pittsburgh Pa 15241
Speer
Van A Speers 100 Pennsylvania Ave Belle Vernon Pa 15012
Paul Speight 613 E Contru Club Red Lion Pa 17356
George F Spence 1Lt Usa 105 Ashton Rd Upper Darby Pa
Catherine Spencer
Flora Spencer
Susan Spencer
Franvil Spencer Pa
Michael Sperandeo 1421 S 12Th St Philadelphia Pa 231717558A
Mary Spenger
Al Sperling 6413 Glenmore St
Michael Z Sperling Marlene E Sperling Box 96 Douquesne Pa 15110
Richard S Sperry Fairmont House 1242 2601 Pennsylvania Avenue Philadelphia Pa 19130
R Sperry

Sperry Corp Attn Accounts Payable World Headquarters Blue Bell Pa 19424
 Sperry Corporation P O Box 500 Blue Bell Pa 19422
 Christian Spevak 316 Howertown Rd Northampton Pa 18067 370533100A
 Richard Spiegelman 609 Showers St Harrisburg Pa 17104
 Charles D Spielberge
 Marcy Spielvogel 19 Hillside Drive Malvern Pa 19355
 Carl E Spiker
 Kathryn Spilman
 Robert B Spilove 900 Mickley Rd Apt Zl 3 Whitehall Pa 18052
 Timothy M Spina Wendy Mckay Spina 215 Country Club Road Butler Pa 16001
 231336198A
 John F Spinell
 Michael J Spinka 1401 Hersch St Temple Pa 19560
 Spirit Of Ny
 Karen Spiro 2017 B Naudain Street Philadelphia Pa 19146
 Spiro & Assoc 100 South Briard Street Philadelphia Pa 19110
 Spiro & Associates Inc 100 South Broad St Philadelphia Pa 19110
 Frank Spitalo 603 Diehl Ave Bethlehem Pa 18015
 Ada Spittler
 Staci Spitzer 614 Wharton Street Philadelphia Pa 19148
 Hope Spivack 824 Mt Pleasant Rd Bryn Mawr Pa 19010
 Sandra H Spivack 2135 Oakmont St Philadelphia Pa 19152
 Spivey
 John O Spivey 1841 N Bouvier St Philadelphia Pa 19121
 Edith Spiwak 516 W Green St West Hazleton Pa 19104
 Maurice W Sporkin
 Justin G Sporlbaum Edward F Sporlbaum Iii 646 East Juniata Street Allentown Pa
 18103
 Sport Medicine Service
 Danielle J Sportnit 25 Briarcrest Sq Hershey Pa 17033
 Ernest Sposto 843 Main St Dickson City Pa 18519
 Spourt Bauer Inc Muncy Pa 17756
 Ova E Sprague
 Howard P Sprinkle Merrill Lynch Acct P O Box 1448 Williamsport Pa 17703
 Margaret V Spratt 215 Mifflin St Philadelphia Pa 19148
 Charles J Spreter Pa
 Spring Garden
 Spring Garden Township 558 Ogontz St Darrahs Auto Body Spring Garden Pa 17403
 Spring Glen Farm Kitchen P O Box 518 Ephrata Pa 17522
 Spring Mill Country Club
 Spring Twp Athletic Assoc C/O Tom Schaeffer 507 Thomas Pl Sinking Spring Pa 19068
 Springdale Med Onc And Hemetology 1 Rathton Road York Pa 17403
 Brian R Springer 117 W 22Nd Street Chester Pa 19013 231336198A
 Richard J Springer 3141 Blair Mill Rd Hatboro Pa 19040
 Springer Berlag Chee And Co Eg
 Springfield Ambulance Corps P O Box 207 Springfield Pa 19064
 Springfield Bowling Center Springfield La Rd 2 Box 202 Springfield Pa 17360
 Springfield Chair 101 Baltimore Springfield Pa 19064
 Springfield Control P O Box 127 Doylestown Pa 18901
 Springfield Florist Old Sproul Shopping Villegge Springfield Pa 19064
 Springfield Twp Northwestern School Dist 1 Harthan Way Albion Pa 16401
 Springhurst Meats 8917 W Chester Pike Upper Darby Pa 19082 230973770A
 Michael Sprinz 950 Mill Rd Andalusia Pa 19020
 Lela D Sproat 22 East Katherine Washington Pa 15301
 Spruce Mri Associates P O Box 892 Concordville Pa 19331
 Robert L Spurgeom 815 Dutch Ridge Rdn Apt 104 Beaver Pa 15009
 Michele A Spurkle Pa
 William H Spurlin P O Box 188 Hatboro Pa 19040
 Squire Drug 2502 S 70Th St Philadelphia Pa 19142
 Fred A Squires Viola Squires 224 Fourth Street St Marys Pa 15857
 Anthony M Squirrel 7864 Saturn Place Phila Pa 19153
 St Agnes Medical Ctr 1900 South Broad St Philadelphia Pa 19145
 St Charles Seminary 1000 E Wynnewood Road Overbrook Pa 19096
 St Christopher Hosp Ch P O Box 26763 Philadelphia Pa 19117
 St Clair Tax Free Money Lakeside Drive Horsham Pa 19044
 St Francis Medical Ctr 45Th Street Claim No 130Ppsn77036 Pittsburgh Pa 15201
 St Francis Medical Ctr 45Th Off Penn Ave Pittsburgh Pa 15201
 St Gabriel Cyo 226 Chester Pike Norwood Pa 19074
 St Georges Apartment Corp 231253755A
 St Ignatius School 636 N 43Rd St Philadelphia Pa 19104
 St Ignatius School
 St James Lutheran Church Castor & Pratt Streets Philadelphia Pa 19124
 St Katherine Day School Attn James Lonergan Bowman & Williams Rd Ardmore Pa
 19003
 St Lukes Health Services Inc P O Box 5386 Behtlehem Pa 18015
 St Marks Sound 1560 Valley Center Parkway Bethlehem Pa 18017
 St Mary Hospital Langhorne Newtown Road Langhorne Pa 19047
 St Mary Of The Assumption School 171 Conarroe St Philadelphia Pa 19127
 St Marys Byzantine C P O Box 206 Beaver Mdws Pa 18216
 St Michaels College
 St Moncia Church 63 Main Ave Berwynn Pa 19312
 St Nicholas C/O George J Dzura 543 Franklin St E Pittsburgh Pa 15112
 St Nicholas Lodge 6 Cfu 864 Delaware Ave Pittsburgh Pa 15221
 William St Pierre P O Box L702 Langhorne Pa 19047
 St Vincent Health Center
 St Vincent Health Ctr 232 W 25Th St Erie Pa 16544
 St Vladimir Ukrainian Catholic Church 430 N 7Th Ave Scranton Pa 18503
 St Walburga Center
 George M Staab 236 Pipestem Road Slippery Rock Pa 16057
 Margaret Staad 206 E Ontario St Phila Pa 19134
 S Stabeno 102 Steamboat Dr Southampton Pa 18966
 George E Stabley 4602 Benner St Philadelphia Pa 19124
 Milo E Stackhouse 333 Swatara St Steelton Pa 17113
 Anna Stackhouse 141 2 Broadway Bangor Pa 18013
 John S Stackhouse 8590 New Falls Rd Apt H8 Levittown Pa 19054
 Alexei Stadnik 225 Walnut St Apt 1C Pittsburgh Pa 15238
 Stae Hmann Bakeries 4432 Pottsville Pike Reading Pa 19605
 Staff Builders Service Inc P O Box 7777 W3980 Philadelphia Pa 19175
 Staff Representative 5 Gateway Ctr Pittsburgh Pa 15222
 Mamie Stafford
 Eva M Stafford 1065 Airport Rd Mercer Pa 16137
 John J Stagliano 339 South Union Street Kennett Square Pa 19348
 Mary S Stahl 206 Second St Hanover Pa 17331
 David H Stahl 292 South Hanover Pa 17331
 Carl A Stahl 31 W Fourth St Philadelphia Pa 19106
 Aaron Stahley Grant Reed 1447 Reed Ln Kinterville Pa 18930
 Maija Stahlman
 Nancy J Stahlnecker Rd 1 Box 398 C Muncy Pa 17756 370533100A
 Stanley Stahr Sherly Stahr 1508 N 9Th St Reading Pa
 Violet Stailey 700 Stailey Rd Lewisberry Pa 17339
 Frieda Staiman Canterbury Place 310 Fisk Street Pittsburgh Pa 15201
 Millard H Stalker 817 Delaware St Foret City Pa 18421
 Stallone Typography Services I 1219 Race Street Philadelphia Pa 19107
 Robert Stallworth % Us Air Greater International Airport Pittsburgh Pa 15231
 Lenore C Stambaugh 3883 North Sixth St Harrisburg Pa 17110
 Nancy L Stamm Suzanne L Stamm P O Box 343 Mechanicsburg Pa 17055
 George Stamm 7 Nutt Ave Uniontown Pa 15401
 George Stamm One Franklin Plaza Ste 900 Philadelphia Pa 19102
 Carol A Stanbro 3912 Myrtle St Elmwood Street Erie Pa 16509
 Standard Roofing
 David M Standiford 1462 Whitwood Dr Blue Bell Pa 19422
 Michael D Standish P O Box 327 Hallstead Pa 18822
 Margaret H Standish 454 Riverview St Rochester Pa 15074
 Mark A Stanek Michael Stanek 331 William St Pittsburgh Pa 15216 951947155A
 Anthony Stanek Barbara Stanek 331 William Street Pittsburgh Pa 15203 951947155A
 Eleanor Stanekenas 344 Hillside Ave Edwardsville Pa 18704
 Jean M Stanford Stephanie M Stanford 2724 Prescott Rd Havertown Pa 19083
 Michael P Stankevicz 262 West St Apt B Bloomsburg Pa 17815
 Elaine Stanko 2310 Duncan Ave Allison Park Pa 15101
 Gwen C Stanley 605 Forest Edge Court Wexford Pa 15090 061249050A
 Kevin Stanley 93 North Main Street Sellersville Pa 18960
 Stanley
 Stanley Flagg 1020 W High St Stowe Pa 19464
 Stanley G Flagg & Co 1615 Bustleton Pk Feasterville Pa 19047
 Pl Stanton
 William Stanton Nancy Stanton 343 Linden St Reading Pa 19601
 Helen M Stapel 1000 Yetta Ave Pittsburgh Pa 15212
 Bernard F Stapelfel Rr 5 Box 158 Duncansville Pa 16635
 Barbara Staples 2425 S Watts Phila Pa 19148
 May D Staples
 D Stapleton
 Stapleton Community Local 1560 Valley Center Parkway Bethlehem Pa 18017
 Star Chevrolet Vincent T Bayer
 Melba A Staranowicz
 Helen Starinsky C/O Marlene Lavery Rr 6 Box 456 Uniontown Pa 15401
 Howard B Stark 3727 Susan Ln Brookhaven Pa 19015
 Zohar H Stark 60 East Township Line Road Elkins Park Pa 19117
 Kenneth R Stark 80 Greenwood Circle Wormleysburg Pa 17043
 Vivi B Stark
 Joseph A Stark 1248 Midway Road Whitehall Pa 18052
 Stark
 Laird C Starkey 950 Meetinghouse Rd Rydal Pa 19046
 Albert E Starman P O Box 427 Gilbertsville Pa 19525
 C D Starnes
 Alicia C Starosselsky 8616 Seminole Avenue Philadelphia Pa 19118
 Alicia C Starosselsky 8616 Seminole Avenue Philadelphia Pa 19118
 Alvin D Starr Hazel I Starr C/O Sally Corbett Box 454 East Brady Pa 16028
 Margot Starr Rd 4 Rte 23 Pottstown Pa
 Irvin R Starr 467 N Maple St Ephrata Pa 17522
 Mildred M Starr Charles E Oconnor 2200 Two Girard Plz Philadelphia Pa 19102
 M A Starr 25 Green St Lancaster Pa 17602
 Don Starrett 244 Devon Road Fairless Hills Pa 19030
 Startin Point
 Cecilia Starzynski C/O Wadzinski Residence 136 S Market Street Nanticoke Pa 18634
 Scott J Staskewicz 4351 Maplewood Avenue Bethlehem Pa 18017
 Ronald W Stasko Pa
 Robert M Stasko Kennedy Ave Box 111E Rd 2 Mertztown Pa 19539
 State Farm One State Farm Dr Concordville Pa 231717558A
 State Farm Auto Insurance One State Farm Plaza Bloomington Il 61710 232825878A
 State Farm Ins Co A S O Henry A Ebron 735 Fitzwatertown Rd Willow Grove Pa
 19090
 State Farm Insurance
 State Farm Mutual 118 N. 7Th St. Akron Pa 17501
 Barry L State Insurance Fund 500 North Elmira Street Sayre Pa 18840
 State Mutual Life Assurance Co Of Americ 7 Wood Street Pittsburgh Pa 15222
 State Of Connecticut
 State Spina Bifida Program
 State St Bank & Trust Doreen M Bailey 100 Bashford Dr Coraopolis Pa 15108
 State Street & Trust
 State System Of Higher Education
 Donna M Staten 3023 W. Stiles Street Philadelphia Pa 19121 231336198A
 John B States States Pauline N Box 556 Gap Pa 17527 370533100A
 J N Statler Pentress Wv 26544 250720790A
 Charles B Staton 6909 Henley St Philadelphia Pa 19119
 Katherine A Staub 313 Hillside Rd Elizabethtown Pa 17022
 Joanne Staub 543 Main St. P O Box 322 Bally Pa 19503
 Ralph Stauffer Hilda W Stauffer 351 Dravo Ave Beaver Pa 15009
 Dorothy H Stauffer 371 South Center Street Palmyra Pa 17078
 Bill Stauffer Plumbing & Heating 2200 S Lambert Street Philadelphia Pa 19145
 Hazel Stauffer 315 So 1St Lehighton Pa 18235
 Anna Mary Stauffer 900 E King Street Lancaster Pa 17602
 Edwin C Stauffer Georgine Stauffer 17 N Pine St Middletown Pa 17057
 Paul W Stauffer 384 E Roseville Rd Lancaster Pa 17601
 Stauffers Of Kissel 813 Litzitz Pike Litzitz Pa 17543
 Thomas Stavero Deborah Stavero 1537 Mineral Spring Rd Reading Pa 19602
 Simeon D Stavrinis 124 North 14Th St Allentown Pa 18102
 Marjorie M Staylor
 Ste Div Sold Ste Div Sold
 L Steal Pa
 Jennifer A Stearns
 Dorothy M Stearns 6032 Linglestown Rd Harrisburg Pa 17112
 Allan R Stearns 935 Hamlet Ct Apt 14 Monroevl Pa 15146
 Hazel L Steave F M Thomas 5330 Fern St Apt 621 Pittsburgh Pa 15224

Donald W Stechschulte Cathleen O Stechschulte 202 Maple Avenue Pittsburgh Pa 15218
H S Steele Rd 4 Box 275 Greensburg Pa 15601
Margaret D Steele Harold Eisenmansusan Allison Country Place Road 4 Export Pa 15632
Marc P Steele Rd 1 Box 106 Boswell Pa 15531
Irene C Steele
George B Steele Gale R Steele
Robert Steele 15 Birch St Coatesville Pa 19320
Selma E Steele John Steele 5720 Sherrod Hill Road Edinboro Pa 16412
Steelshapes Inc P O Box 1566 North Wales Pa 19454
Steelton Welfare Assoc C/O Dauphin Dep Bank & Trust P O Box 7437 Steelton Pa 17113
Jason Steen 1450 E Luzerne St Philadelphia Pa 19124
Dorothy R Steen Karen Louise Steen 234 Seasons Dr Wexford Pa 15090
Donald Stevenson 1110 Plaza Drive Apt 110A State College Pa 16801 020170490A
Steele & Co C/O Mellon Bank N A P O Box 926 Pittsburgh Pa 15230
Martha A Steeves
Jacob Stefan Rd 1 Reading Pa 19612
N Stefanelli 2301 So Colorado Philadelphia Pa 19145
Carl D Stefano 20 Louella Ct Wayne Pa 19087
Carl D Stefano 20 Louella Ct Wayne Pa 19087
Thomas Steffie 610 Warren St Reading Pa 19601
John Stefl 710 Dutton Circle Springfield Pa 19064
Ted H Stehman Box 414 Schaefferstown Pa 17088
J Stehr 232 W Douglass St Reading Pa 19601
Sally Steig 495 Maple Grove Rd Erie Pa 16534
Blaine E Steigerwalt 511 Mahoning St Lehighton Pa 18235
Joseph Stein Louis Stein 161 Benjamin Court Philadelphia Pa 19114 230758070A
Mitchell Stein 495 Nutt Rd Apt G301 Phoenixville Pa 19460
Madaline Stein 407 E 2Nd St Oil City Pa 16301
Joseph Stein 1306 Brookline Blvd #205 Pittsburgh Pa 15226
Mamie E Stein 529 S Main Red Lion Pa 17356
Leon Steinberg
P E Steinberg
Alice Steiner 19 Belplain St Pittsburgh Pa 15227
Brian R Steiner 2641 Wentworth Street Philadelphia Pa 19131
Helen H Steiner 6349 Walnut St Pittsburgh Pa 15206
Barbara Steinfeld Roger Brachd J Steinfeld 224 Poplar Ave Wayne Pa 19087
Steinhouse Md
Martha Steinke Box 525C Rd 1 St Peters Rd Macungie Pa 18062
Barbara Steinoor % Us Air Inc Hangar # 3 Greater Pgh Airport Pittsburgh Pa 15231
Steins Foot Specialties
Steins Inc 413 Devon Dr Johnstown Pa 15904
Vivian Stellos Sidney Self 490 Anniston Beach Rd Lot 6 Anniston Al 36206
Katherine Stelluto 1258 Rinaldi St Verona Pa 15147
Harry Stelmach 1721 Beaver Hlw. Rd. Norristown Pa 19403
Tom Stenberg Staples Inc P O Box 160 B Mclean Newtown Pa 2195
Stendig Inc 2099 Vultee St Allentown Pa 18103
Stendig Inc 2099 Vultee St Allentown Pa 18103
Valborg Stene Norske Credit Bank P O Box 234 N-4033 Forum Fc
Stengel 12003 Audobon St Philadelphia Pa 19116
Dolores M Stengel 6149 Algard St Philadelphia Pa 19135
Gene Stenger Ermelinde Stenger 815 Boulder Drive Bethel Park Pa 15102
Erna Stenzler 8310 Roberts Rd Elkins Park Pa 19027
Denise L Stepanski 147 Willow Dr Freedom Pa 15042
Sharon Stephen
Samuel S Stephens Lois J Stephens Star Rte Rd 3 Tionesta Pa 16353
Marvin E Stephens C/O Philadelphia Life Ins 1 Eleven N Broad Street Philadelphia Pa 19107
Marlin Stephens 2847 Mccully Rd Allison Park Pa 15101
Jay A Stephens Judy M Stephens
R S Stephens P O Box 74 York Springs Pa 17372
E Stephens
Stephens
Harriet M Stephens Hawk Run Pa 16840
Rena Stephens
Stephens 4929 Paschall Ave Philadelphia Pa 19143
Robert Stephenson
Mark M Stephenson Ella Mae Rd 1 Box 196 Smicksburg Pa 16256
Mark M Stephenson Ella Mae Stephenson Rd 1 Box 196 Smicksburg Pa 16256
Matilda Stephenson C/O Marvin Wilenzik Esq 21 Airy St Norristown Pa 19401
Bruce W Stephenson General Delivery Honesdale Pa 18431
Maxwell Stepnauk 5925 North Fifth St Philadelphia Pa
Austin Stepp 919 Locust St Butler Pa 16001
Steppin Out 232200910A
Steri Syst Corp 145 Fourth Ave Box 909 Auburn Ga 30203 232825878A
Alan J Sterling 2079 E Elkhart Street Philadelphia Pa 19134
James Sterling
Sterling Auto Glass Inc 1044 Saw Mill Run Blvd Claim No 130Aduj51842 Pittsburgh Pa 15226
Sterling Post Williamsport Building Williamsport Pa
Larry W Stern Rd 4 Box 149 Berlin Pa 15530
Ethel M Stern 3130 Weikel St Philadelphia Pa 19134
David Stern 85 Lawrence Road Apt E123 Broomall Pa 19010
R J Sternbert
Fae Sterner
William F Sterner 46 W 9Th Ave York Pa 17404
Mary Sterner 4880 Bayard St Easton Pa 18045
Sterner Manufacturing Co P O Box C Duncannon Pa 17020
Sharon L Sterrett 1229 Island Avenue Pittsburgh Pa 15212
Meri Sterzen 928 S Genesee Allentown Pa 18103
Laura R Stetler 235 N 2Nd St New Freedom Pa 17349
Bernard J Stettler Gertrude C Stettler 1088 Greentree Road Apt 302 Pittsburgh Pa 15220
Gertrude C Stettler 1088 Greentree Rd Pittsburgh Pa 15220
Steven Geiseler Lbty Mutual Ste 700 One Plymouth Meeting Plymouth Mtg Pa 19462
Mattie P Stevens 317 Oak St Pittsburgh Pa 15236 370533100A
April L Stevens 359 Penfort St Pittsburgh Pa 15214
Dorthea D Stevens Rd 3 Box 395 Lake Ariel Pa 18436
Stephen E Stevens 25 Beach St Morton Pa 19070
Daniel W Stevens Grace D Stevens 655 Henry Ave Warminster Pa 18974
Randall M Stevens Rd 1 Box 71 E Burgettstown Pa 15021
Paul Stevens Rd 1 Pml 208 Bushkill Pa 18324
William J Stevens
Mildred Stevens 815 9Th St Beaver Falls Pa 15010
Jackson Stevens Pa
Arturo G Stevens Pa
Stevens Pa
Dwayne Stevens
Margaret Stevens Karen Stevens 160 Garfield St Johnstown Pa 15906
Willard J Stevenson 229 Bissell Ave Oil City Pa 16301 370533100A
David E Stevenson Rd 1 Box 113 Scotrun Pa 18355 370533100A
Joan Stevenson Society Hill Towers North Bldg Apt 25D 200 Locust St Philadelphia Pa 19106
Roy Stevenson
Timothy G Stevenson Patricia Stevenson 314 Belmont Avenue Milmont Park Pa 19033
Lizzree Stevenson
Deneen Stevenson P O Box 72 West Newton Pa 15089
Steves Mobil 7659 Roosevelt Blvd Philadelphia Pa 19152
Steves Sport Shop Marshall Tx
Hal Stevick 903 Ridge Avenue Jeannette Pa
Amy Stewart
Robert O Stewart Stewart Carol A 543 Marietta Ave Swarthmore Pa 19081 370533080A
Edith Stewart 929 Bainbridge Philadelphia Pa 19104 520676509A
Harry E Stewart Louise W Stewart 1178 Wisteria Dr Malvern Pa 19355
Lawana Stewart 408 Grove St Apt 7 Bridgeport Pa 19405
Elijah Stewart 7900 Lindbergh Blvd Apt 3711 Phila Pa 19153
Curtis Stewart Montgomery Woods Tower Groffss Mill Rd Harleysville Pa 19438
Laura Stewart
Raymond R Stewart P O Box 293 Edinburg Pa 16116
Charles Stewart Rd 1 Box 10 Cherrytree Pa 15724
Helen T Stewart Nancy H Stewart 726 E Gay St West Chester Pa 19380
Georgina Stewart 37 Longvue Circle Ambridge Pa 15003
Foster A Stewart Ann Stewart 5850 Center Ave Pittsburgh Pa 15206
Carole L Stewart 2212 Fairmount Avenue Philadelphia Pa 19130
Maurice L Stewart Philadelphia Pa
R Stewart
Winifred S Stewart Box 55 Big Run Pa 15715
Kanika J Stewart Pa
Lynne M Stewart 254 Fingal Street Pittsburgh Pa 15211
Margaret A Stewart 908 Columbia Avenue Lancaster Pa 17603
Margaret B Stewart 400 N Walnut West Chester Pa 19380
Eva I Stewart
Eva I Stewart
Michelle Stewart
Stewart & Assoc Ltd 231336198A
Margaret Stiefel Wayne Pa 19087
James M Stiffler Rosemarie E Stiffler 5721 Maryland Av Altoona Pa 16602
George Stiglmair Stella Stiglmair C/O Cmi Dept Dept O/C 1529 Friedensburg Rd Mt Penn Pa 19606
Barbara K Stimmer 359 Millet Lane Pittsburgh Pa 15236
Paul D Stineman 1A Oaklyn Dr York Haven Pa 17370
Horace E Stinger 3703 Huey Ave Drexel Hill Pa 19026
Steven J Stinsky 1325 Birch St Reading Pa 19604
Leta Stinson
Harry Stinson 131 Edgewood Pittsburgh Pa 15218
Brain Stipanovich C/O 401 E Thomas St Wilkes Barre Pa 18773
Frank R Stirone 147 Walker Rd Apollo Pa 15613
Ivan D Stitt 1344 Orr Ave Kittanning Pa 16201
Marie K Stitzel Sharon D Covert 519 East Hudson Avenue Altoona 16602
Lee A Stivale 5 Green Valley Road Wallingford Pa 19086
Cora M Stivason 412 Rayburn St Kittanning Pa 16201
Lori Stocker 1457 North Valley Forge Road Wayne Pa
John Stocki 318 Finley Avenue Carnegie Pa 15106
Gerald Stockton C/O Della Lee Stockton
Stockwell Rubber Co Inc 4749 Tolbut Street Philadelphia Pa 19136
Marian J Stoddard
James F Stoddard Laurie D Stoddard 19 Buskirk Drive Falls Creek Pa 15840
Bob Stoebener 308 Lock St Tarentum Pa 15084
Lottie H Stofflet 28 Park St Nazareth Pa 18064
Margarete Stoffyn 4214 K St Philadelphia Pa 19124
Barbara Stoica 1130 Robeson St Reading Pa 19601
Frances Stokes Ernestine Stokes G 75 Kings Arm At Waterford York Pa 17402
John Stokes Box 321 New Hope Pa 18938
Markki J Stokes Pa
Jeffrey Stoler Dba Stoler Quality Flooring 207 N Broad St Lansdale Pa 19446
Stolers Quality Flooring 63 E Broad St Hatfield Pa 19440
Vinia H Stoll 845 Wright St Columbia Pa 17512
Lauren Stolp Nadine Stolp 2347 Kenderton Ave Roslyn 19001
Stoltz & Singer Med Assoc 10663 Bustleton Ave Philadelphia Pa 19116
Reuben S Stoltzfus R D 1 Box 704 Honeybrook Pa 19344 231336765A
Henry F Stoltzfus 613 Noble Rd Christiana Pa 17509
John Stolzfoos Lyndia Stolzfoos 441 Weaver Rd Strasberg Pa 17579
Rhonda V Stone 2132 Smithdale Road West Newton Pa 15089 431104396A
Rhueyelle Stone
Daniel Stone
Bertha Stone
Charlene Stone 1839 Reanave 4Th Ave Arnold Pa 15068
Judith Stone
David Stone Computr & Ofc Gallery 1469 Beers School Rd Moon Twp Pa 15108
Harrison Stone 270 Springton Rd Upper Drby Pa 19082
Carol D Stone 231 Tenth Ave Bethlehem Pa 18018
James K Stone Jill D Stone 423 Amesbury Road Lancaster Pa 17601
Catherine E Stone Pa
Robert R Stone 1900 Law & Finance Bldg Pittsburgh Pa 15219
Barbara Stone 914 South Ave D 4 Secane Pa 19018
Stone Mill Associates 4 Pheasant Ridge Mannheim Pa 17603
Karen Stoner
Mark L Stoner Priscilla L Stoner 100 Middlecreek Rd Lititz Pa 17543
Jacob S Stoner 40 N State St Box 63 Ephrata Pa 17522
J W Stoner Box 98 Shippensburg Pa 17257
Sydney L Stoner 201 Lower Main Blvd Allentown Pa 18104

Frederic Stonesifer 82 Pearl Dr Doylestown Pa
 Samuel E Stoop Rd 3 Box 227 New Hope Pa 18938 231336198A
 Stop At Ten Inc Loyal Plaza Shopping Center 01 Williamsport Pa 17701 240717235A
 Mary E Stopper 320 John St Chester Pa 19015
 Andrew W Storer 40 Bak Hollow Lane Harsham Pa 19044
 Mabel Storm Kinney Ave Mount Pocono Pa 18344
 Harold I Storms 200 Oliver St Hanover Pa 17331
 Howard C Story Susanne Story 231336198A
 Howard C Story David D Story 2703 Fidelity Bldg Philadelphia Pa 19109
 Franklin H Stoss 155 Rd 3 Slatington Pa 18080
 Stoss Pa
 Nancy Stott
 Barry Stott
 Stott Waldman Rockledge & Robbins Aves Rockledge Pa 19111
 Warren W Stouck 1080 Chambersburg Rd Gettysburg Pa 17325
 Stoudts Ferry Prep Co
 Daisy J Stough Rd 3 Newport Pa 16157
 Stourbridge Lion Seque Corp 100 4Th Street Honesdale Pa 18431
 Donna M Stout 302 Highland Ave Clarks Summit Pa 18411
 David E Stout 263 Main St Claim No 145Adln29947 Portland Pa 18351
 Yvonne M Stout 20 Horse Shoe Lane Nottingham Pa 19362
 Annie J Stout 23 East 11Th Allentown Pa 18105
 Kenneth A Stout 138 South 12Th St Reading Pa 19602
 Brian K Stoutzenberger 51 S Sixth St Columbia Pa 17512
 Phobe Stovall 2850 N 20Th St Philadelphia Pa 19132
 Dorothy A Stover Box 654 State College Pa 16801 042508688A
 Alice R Stover C/O Hugh Benson Atty Selingsgrove Pa 17870 370533080A
 Larry Stover
 Earl M Stover 900 E King Street Lancaster Pa 17602
 Steven Spanian Suite 4G Gateway Towers 320 Fort Duquesne Blvd Pittsburgh Pa
 15222 231336198A
 Stracham Trucking Inc P O Box 178 Meshoppen Pa 18630
 Jaye K Strack Unknown
 Dora Straff Donna E Straff 1316 Westbury Dr Philadelphia Pa 19151
 A L Strait 11427 Ashton Road North East Pa 16428
 Julie P Straith Porreco Ford 316 West 10Th Street Apt 3 Erie Pa 16502
 Esther Strake Pa
 Paul J Straley 1420 Riverview Road Dauphin Pa 17018
 Vassilios Stran 4 Maple St Marcus Hook Nj 236003046D
 Martha Strand C/O Kyle Hunter Rd 4 Box 233 Williamsport Pa 17701
 Thomas A Strang Rd 1 Box 296 Port Allegheny Pa
 Clayton Strange 924 Farragut Ter Philadelphia Pa 19143
 Helen E Strange 2801 Stanbridge St A408 Norristown Pa 19401
 Strasburg Sewer Authority 25 N Duke St Lancaster Pa 17602
 Barbara Strasser
 Gilbert P Stratford 1719 Beverly Blvd Upper Darby Pa 19082
 Regina Stratton
 Theodore Stratus
 Elva W Straub 2023 Wharton Rd Glenside Pa 19038
 Christine K Straub C/O Christine Kay St Louis 20 E Court St Apt B Mechanicsburg
 Pa 17055
 Maureen M Straub Phillip W Straub 115 Highland Ave Trucksville Pa 18707
 Robert Strauser P O Box 222 Huntingdon Pa 16652
 Sara A Strauss Edward J Strauss 205 Windsor Avenue Melrose Park Pa 19027
 Barry Strauss 1975 Ambassador St Phila Pa 19115
 Bruner Strawbridge 8116 Goshen Rd Malvern Pa 19355
 Strayer Pa
 David R Strayer Broad And Vine Sts Philadelphia Pa 19102
 Edwin S Street 1600 Market St Philadelphia Pa 19103
 Street Road Chiropractic 2008 Street Rd Bensalem Pa 19020
 Janis Streeter 43 Railroad Street Linfield Pa 19468
 Jennie Streightiff
 Ross C Stremmel 1283 Belmont Ave West Chester Pa 19380
 Lisa Strezlecki 1710 E Sherwood Court Allentown Pa 18103
 Charles Striblin 431 Green St Brownsville Pa 15417
 Peter Strickland 2114 Pine St Philadelphia Pa 19103
 Peter Strickland 2114 Pine Street Philadelphia Pa 19103
 Esther C Strickland C/O William D Boswell Blackstone Building Harrisburg Pa 17101
 Peter Strickland 156 S Main St New Hope Pa 18938
 Strine Printing Co Inc P O Box 149 I 83 Industrial Park York Pa 17405
 Amanda L Strock 155 B Carlisle Pa 17013
 Doug Strohl 220 E Livingston Apt B
 Dennis L Strohm 851 W Main St Ephrata Pa 17522
 Anna C Stroh Allentown Pa 18105
 Donna Strollo Earnest J Strollo Sr Or Earnest J Stroll 500 Clifton Ave Collingdale Pa
 19023
 Keith Strothers 314 West 12Th Ave Ext Homestead Pa 15120
 Doris Stroud
 Mary E Stroud 309 Quarry Ave Du Bois Pa 15801
 Helen Stroup 4741 N 13Th St Philadelphia Pa 19141
 Kim M Strouse 449 Apt L Willow St Allentown Pa 18102
 S E Strouse 2320 Kenwood Ave Williamsport Pa 17701
 Emily L Strouse Rd 2 Bangor Pa 18010
 Eva J Strubeck 329 Fremont St W Pittston Pa 18643
 Ruth A Strubinger 826 Maryland Ave York Pa 17404
 Louis E Struebing Helen F Struebing 4602 Rolling Hills Road Pittsburgh Pa 15236
 Clifton J Strutz Camp Trees Rd Mars Pa 16046
 Bessie Stheresa 905 N 41 St Philadelphia Pa 19104
 L G Stuart 1501 Lansdowne Avenue Darby Pa 19023
 George B Stuart 3 South Hanover St Carlisle Pa 17013
 Dean Stuart
 Helen G Stubbs 5830 Woodcrest Ave Philadelphia Pa 19131 230758070A
 J Stucker
 Francis R Stuckey 1653 Methyl St Pittsburgh Pa 15216
 Lawanda M Studer Box 124 B Emporium Pa 15834
 Bernard P Studevan Studevan Scherrie Scherrie Phila Pa 19138 370533100A
 Myrtle O Stuetzer 651 Carpenter Ln Philadelphia Pa 19119
 Michael Stuhldreher 2500 Cng Tower Pittsburgh Pa 15222
 Lisa Stukes 3721 Park Avenue Philadelphia Pa 19140
 Carolyn L Stull 730 Southgate Dr State College Pa 16801
 Michael D Stulpin 940 Chester Pk Sharon Hill Pa 19079
 Jeffrey W Stump % Us Air Inc Greater Pittsburgh Intl Airport Pittsburgh Pa 15231
 Leonard G Stump 105 E.36Th St Reading Pa 19606
 Wonda S Sturges P O Box 685 Gap Pa 17527
 Brya Sturges 721 Bainbridge St. Philadelphia Pa
 Henry J Stursberg
 Stuski
 Louise Stutler 701 N St Clair Pittsburgh Pa 15206 370533100A
 Georgia A Stutz 2324 Tilbury Ave Pittsburgh Pa 131624203A
 Russell Stuzman E Johnstown Pa
 Darlington Styer 331 Lower Dolington Rd Box B-7 Newtown Pa 18940
 Leon Styles 131624203A
 Leon Styles 136022042A
 Frank W Styles 2551 N 31St Street Phila Pa 19132 370533100A
 Styline Inc 4 Walnut Ln Pottstown Pa 19464
 Suburban Gazette 421 Locust Street Mckees Rocks Pa 15136
 Suburban Gen Hospital 2701 Dekalb Pike Norristown Pa 19404
 Suburban Office Equipment Co 49 E Lancaster Ave Ardmore Pa 19003
 Suburban Physical Therapy Assoc Pa
 Suburban Pottstown Cable 1200 High St Attn Bob Lawrence Pottstown Pa 19464
 Subway Sandwiches And Salads 119 Oakland Ave Pittsburgh Pa 15213
 Renee Suchoski 37 Bank St Wilkes-Barre Pa 18702
 David Suckling
 Donald J Suda 43 Sheffield Ln West Chester Pa 19380
 S Suder
 Roberto Sudo Gisele Sudo 131 Church Rd Apt 14L North Wales Pa 19454
 Robert T Sudo
 Leonard A Suetz 117 Tangelo Drive Jefferson Hills Clairton Pa 15025
 Jeanneta Suffoletta 322 Midland Avenue Midland Pa 15059
 Karyanto Sukarman N Darmawangsa Ii 17 Jakarta Indonesia Jakarta I Fc 12160
 P Sukumar Suite 610 700 Ardmore Avenue Ardmore Pa 19003
 Robert J Sule 157 Brookmeade Dr Pittsburgh Pa 15237
 Kathryn Sullivan 920 N. 32Nd Street Allentown Pa 18104 231336198A
 Richard Sullivan Colet Sullivan 231336198A
 E T Sullivan 808 Northridge Drive Pittsburgh Pa 15216
 Kim B Sullivan 711 Valley View Apts Allentown Pa 18102
 Lomon Sullivan
 M P Sullivan
 Shawn L Sullivan Beth A Sullivan 107 Keltenbach Road Renfrew Pa 16053
 Martin Sullivan Russ Auto Bodyunion National Bank 36 S Harrison Apt 16 Pittsburgh
 Pa 15202
 Mabel L Sullivan 860 Tioga St York Pa 17404
 Kathleen V Sullivan 2374 Hidden Tiber Dr Upper Saint Clair Pa 15241
 John J Sullivan 16 N Holland Av Braddock Pa 15104
 Edward J Sullivan 26 Barton Mill Rd Uniontown Pa 15401
 John L Sullivan Mary Sullivan 401 University Drive Sch Haven Pa 17972
 Kenneth Sullivan C/O The Hope Mission 6Th And Greenwich St Reading Pa 19601
 Shane Sullivan Rd 1 Box 99 Great Bend Pa 18821
 Brian K Sultzbach 2432 Mifflin St Lebanon Pa 17042
 Charles Sulzberger 3300 Old Trail Rd Pa 17370
 Kong Sum 401 S Matlack St West Chester Pa 19380 230758010A
 Roy Suman
 Angela Summers 621 Trenton Pl Williamsport Pa 17701 230758070A
 William Summers
 Annie B Summers 629 Auburn Street #721 Pittsburgh Pa 15206
 Summers Laboratories P O Box 162 Port Washington Pa 043349012A
 James R Summerville
 Gary S Sumner P O Box 41966 Philadelphia Pa 19101 710294708
 Daniel Sumner % Ironworkers Local 348 1701 State St Erie Pa 16501
 Theovn Sun 2213 S Shields St Philadelphia Pa 19142
 Sun Co 1801 Market St Claim No 022Advb85364 Philadelphia Pa 19103
 Sun Microsystems C/O Philadelphia Natl Bank P O Box 8500S 4020 Philadelphia Pa
 19178 953630868A
 Sun Ni Cheese Co Inc 8738 West Chester Pike Upper Darby Pa 19082
 Sun Oil Sunmark Ind 1325 1/2 W 26Th St Erie Pa 16508
 Vinnie Sundberg 1231 Walnut St Jersey Shore 17740
 Sundermier
 Michael Sundstro
 Sunnyway Foods Inc Box 700 Greencastle Pa 17225
 Sunoco Food Market Rte 152 & Rte 463 Horsham Pa 19044
 Sunroc Graphic Arts Route 452 & Pennel Road Glen Riddle Pa 19037
 Sunshine Auto Parts
 Sunshine Club 1529 S Mole St Philadelphia Pa 19145
 Sunstein C/O Gerstley Estates 3 Mellon Bank Ctr Philadelphia Pa 19102
 Paul W Sunstein 2315 Delancy Street Philadelphia Pa 19101
 Sup R Foods Trafford 129 Murrysville Road Trafford Pa 15085
 Pamela J Supanick Rr 2 Box 72C Sommerset Pa 15501
 Superb Fundraiser 5440 Highland Drive Edinboro Pa 16412
 Superintendent Of Doc P O Box 371954 Pittsburgh Pa 15250
 Superintendent Of Documents Us Govt Printing Office P O Box 37197 Pittsburgh Pa
 15250
 Superior Court Ga3
 Superior Insurance Inc 3110 Baltimore Pike Oxford Pa 19363
 Superior Office Supply 1900 E Ontario St Philadelphia Pa 19134
 Supermarket Services P O Box 14269 Pittsburgh Pa 15239
 Supermarkets General Corp 301 Blair Ave Woodbridge Nj 232839939A
 Joseph Supinsky Ricardo O Supinsky Norma O Supinsky 3536 E 18Th Ave Anchorage
 Ak 99508
 Suppa Chai Phothisuk 247 Atwood Street Pittsburgh Pa 15213
 Support Collection Office Co Court Office Erie Pa 16501
 Albertine M Surgeon 602 Arlington Mckeesport Pa 15130
 Ruth Suria Forge Gate Apt 22-E-1 Snyder Lansdale Pa 19446
 Surprises Galore Attn: Horst Buehler 104 B Pennsylvania Ave Matamoras Pa 18336
 Jane Surrana 414 Lockhart St Pittsburgh Pa 15212
 Andrew Sursky 108 S 12Th Street Pittsburgh Pa 15203
 Sally Susan
 Maria T Susco 127 D Norwood Lane Tobyhanna Pa 18466 230758070A
 Ester Susman 325 B Eden Rd Lancaster Pa
 Susquehanna Adm Inc 994 Old Eagle School Road Suite 1016 Wayne Pa 19087
 240795959A
 Susquehanna Admin 994 Old Eagle School Rd # 1016 Wayne Pa 19087 236291113A
 Susquehanna Admin 994 Old Eagle School Rd # 1016 Wayne Pa 19087
 Susquehanna Admins
 Susquehanna Conference

Susquehanna University Selingsgrove Pa 17870
 Sussman Honda Pa
 Martin Susson 1819 J F Kennedy Blvd Philadelphia Pa 19103
 James Sutcliffe 101 N Cedar Crest Blvd Allentown Pa 18104 230758070A
 Leonard J Sutliff Box 928 Rd 1 Lenhartsville Pa 19534
 F J Suttill
 Dean Sutton Westmont Camp Orson Pa 18449
 Svedala 350 Railroad St Danville Pa 17821
 Linda J Svetkovich 505 Depot St Latrobe Pa 15650 431104396A
 Frederick J Svoboda P O Box 232 Nicholson Pa 18446
 Sw Task Force
 Michele E Swackhamer 14 N. Main St Towanda Pa 18848
 Felicia Swain
 Harry Swalley 1036 N 4Th St Reading Pa 19601
 V Swan 8 Tudor La Yardley Pa 19067
 Leroy H Swan Andalusia Pa 19020
 Heather Swan 371 Larimer Ave Turtlecreek Pa 15145
 Sharon A Swann 504 St Ann S Lane Exton Pa 19341
 R S Swansey 220 Eton Road Pittsburgh Pa 15205
 William Swanson 616 Delaware St Forest City Pa
 David E Swanson Austrid F Swanson 808 Forest Avenue Pittsburgh Pa 15209
 James Swaoger Beaver Falls Pa 15010 370533080A
 Vaseebah A Swaray 1210 Pulaski Rd Chester Pa 19013
 Karen M Swarmer 139 Jacks Run Rd Pittsburgh Pa 15214
 Swarthmore College The Phoenix Swarthmore Pa 19081
 Swarthmore High School Class 83 C/O Whitney Hall Smith 306 Dickinson Ave Swarthmore Pa 19081
 Robert Swartz 326 Gwynedd Road Exton Pa 19341 230952210A
 Melton C Swartz Pa
 James R Swartz Amy Swartz
 Gordon E Swartzel Prudential 3703 Perkiomen Ave Reading Pa 19606
 Jeffrey N Swartzlander Rr 2 Box 315 Vandergrift Pa 15690
 Swathmore College The Phoenix Swathmore Pa 19081
 Linda L Swaveley 302 W Broad St 2 Quakertown Pa 18951
 Swavely Waynejane M 6282 Kindred Street Philadelphia Pa 19149
 Swaynes Disposal P O Box 468 Elizabeth Pa 17022
 Emma J Sweadner P O Box 383 Charleroi Pa 15022
 Rose A Sweda 808 Pennsylvania Avenue W Apartment 5 Warren Pa 16365
 Gary K Swede Suite 704 One Montgomery Plaza Norristown Pa
 Nicole Sweeney 256075057A
 Julia R Sweeney Miss Pearl Taraskiewicz 1220 Frieda Street Dickson City Pa 18519
 Len Sweeney 436 7 Av 27 Flr Pittsburgh Pa 15219
 Dorothy M Sweeney 200 Bickmore Dr Wallingford Pa 19086
 Patrick Sweeney 6330 Sylvester Street Philadelphia Pa 19149
 Grace R Sweetman 61 Valley Brook Dr Lancaster Pa 17601
 Linda Sweger David Morganti 912 2Nd St Reading Pa 19601
 Ruth Sweigart 2121 Lynn Newberry Pa 17701
 Helen Sweitzer Sunset Lane Road Hunlock Creek Pa 18621 230961349A
 Swensen Perer & Johnson Two Oliver Plaza Suite 2710 Pittsburgh Pa 15222
 Miriam Swenson 570725804A
 F Swierczek Pa
 Anna P Swift P O Box 1495 Reading Pa 19603 236003049B
 William Swift
 Daniel J Swift
 William Swift 423 Penny Avenue Mckeesport Pa 15132
 Gc Swihart 550 Chesnic Dr Canonsburg Pa 15317
 William J Swinderman Elenor S Broerman Franklin Rd Rd 1 Evans City Pa 16033
 Paulette Swinger
 Marilyn Swinton
 Bill Swisher
 Dorothy H Swope 732 Wolcott Drive C1 Philadelphia Pa 19118
 David Sykes 256 S 15Th Street Apt 4 Philadelphia Pa 19102
 Irene Sykes
 George Syler 611 K13 Spring Dr Hbg Pa 17111
 Hans M Sylvester 1612 Latimer St Philadelphia Pa 19103
 Becky Sylvia Triboro Electric Corp 539 Jacksonville Rd Warminster Pa 18974
 Symposium On New Drugs 38Th & Market Sts Philadelphia Pa 19104
 Deborah Synder 204 S. Schanck Street Pen Argyl Pa 18072 231352533A
 Synectics Network Inc 4541 Graystone Dr Nazareth Pa 18064
 Synthesis Corporation 527 Easton Road Horsham Pa 19044
 Syracuse Blue Cross 240795463A
 Syracuse Blue Cross
 System Gas Council U22 819 West Cherry Street Palmyra Pa 17078
 Joseph A Szabo 1582 Livingston St Bethlehem Pa 18017
 Joseph Szarka
 Stanley Szaro Box 138 Penn Estates E Stroudsburg Pa 18301
 Tom Szcurek 185 Garfield St Johnstown Pa 15906
 Edward W Szczepanski 1331 S Albert St Allentown Pa 18103
 Leonard Szczesniak
 Eric Szekely 414 Robinson St Braddock Pa 15104
 John S Szewczak 3403 Kensington Av Phila Pa 19134
 Mary Szumski 6410 Tulip St Phila Pa 19135
 Leonar Szwackowski 3927 Howley Street Pittsburgh Pa 15224
 Valerie Szwajkowski Eric Szwajkowski 319 Merion Pl Newtown Pa 18940
 Stephen J Szymanski 700 Ardmore Avenue Apt 506 Ardmore Pa 19003
 Marie Szymanski 620 Bethlehem Pike Ambler Pa 19002
 Robert J Szymkowiak 9170 Frankford Ave 1St Floor Philadelphia Pa 19114
 T E School District
 T Gubernick & Sons 6Th & Moore Sts Phila Pa 19148
 T Rankin & Associate 1120 Roy St Philadelphia Pa 19140
 T&C Enterprises Inc
 T&T Masonry Supplies Inc Rt 209 Box 269 Brodheadsville Pa 18322
 Christian Tab
 Samuel Tabak 432 Penn St Chester Pa 19010
 Simon W Tache 1515 Locust Street Philadelphia Pa 19102 150476880A
 Jean D Tacheron % Edward L Noyes & Co Inc 300 W State St Media Pa 19063
 Joseph Taczynski 2264 S 9Th St Reading Pa 19602
 Tsegaye Taddesse Waii St Davids Pa 19087
 Donald Tadlock 1401 City Line Avenue Philadelphia Pa 19066
 Tager Shipping Co Inc Attn Jim Macfarlane 842 Public Ledger Bldg Philadelphia Pa 19106 131026995A
 Matthew A Taglang
 Tagliamonte 1372 Perkiomen Ave Reading Pa 19602
 Libro Taglianetti Santos Diaz 1841 Snyder Avenue Philadelphia Pa 19145
 Marir Taglianetti
 Frederick A Tait Gabriel B Tait 1302 W North Ave Pittsburgh Pa 15233
 Rana M Taj Taj, Nasim 3818 Daniel Circle Bensalem Pa 19020 370533100A
 John Takach Front & Cheltenham Avenue Cheltenham Pa 19012
 Dennis V Takacs 1702 Maple Ave Bethlehem Pa 18015
 Hideyuki Takahara 333 Logan Ave State College Pa 16801
 Heideki Takenoshita Matsuo 202 3221 Narutaki Magasaki Fc
 Steven S Takoushian 1 Radnor Dr 2 Newtown Square Pa 19073
 Nina O Talasz P O Box 1184 East Stroudsburg Pa 18301
 Carol Talbert
 David Talbot 2803 Stanbridge Street Norristown Pa 19403
 Rbt F Talbott Vickie J Talbott 218 Euclid Ave Brookville Pa 15825
 Harry A Talbott 1110 Graham Blvd Pittsburgh Pa 15235
 Tall Trees Sewer Service 236000404A
 Thelia Talley 702 Johnathon Dr King Of Prussia Pa 19406
 Debra Talmadge 19 Pace Street Larksville Pa 18704
 Talone & Associates 423 S 15Th Street Philadelphia Pa 19146
 Cynthia Tamburro 318 Highland Lane Bryn Mawr Pa 19010 370533100A
 Raquel I Tamer Luis M Tamer 959 Hazel Ave Ambridge Pa 15003
 Wei M Tan
 Xiao D Tan
 Akio Tanaka 4134247 Fairfax Apartments Locust Street Philadelphia Pa 19104
 Marie Tanda
 Tandem Industries 1015 Dewey St Freeland Pa 18224
 Fred Tandy
 Tandy Corporation 25Th St Shopping Ct Easton Pa 18042
 Robert D Taney 155 Hirst East Lansdowne Pa 19050
 Phong V Tang 319 Reliance Rd Telford Pa 18969 370533100A
 Bertram H Tang 4323 Larchwood Blvd Philadelphia Pa 19103
 Emily Tangert 900 E King Street Lancaster Pa 17602
 Mary Taninat 2550 S 28Th Philadelphia Pa 19145
 Lois M Tannehill 825 S Main Washington Pa 15301
 Gloria J Tanner 6115 Thompson Street Phila Pa 17151
 Felipe Tapia 136 North 5Th Avenue Coatesville Pa 19320 236200024A
 Daniel J Tarosky 380 N Northgate Drive Apollo Pa 15613 370533100A
 Ziwart Tarpinian 5424 Rising Sun Ave Philadelphia Pa 19120
 Eric Tartler Conshocken Pa
 Eric Tartler Conshocken Pa
 Eldon L Tarver Pailine Tarver 749 Unionville Road Kennett Square Pa
 Doyle L Tarwater 1110 Main St Bentleyville Pa 15314 230961349A
 Tastings Inc
 Tat Region 1 Petty Cash
 Clara Tate Richard E Tate 1117 North 15Th St Harrisburg Pa 17103
 Margaret E Tate 1970 Melody Ln Lancaster Pa 17601
 Ross C Tatka 434 Ridgeway Ave Greensburg Pa 15601
 Alvin Taub 3900 City Line Ave #0921 Philadelphia Pa 19131
 Bertha Taubenberger 1200 E Alcott St Philadelphia Pa 19149
 Beck D Taubor 1318 Squirrel Hill Ave Pittsburgh Pa 15217
 Carolyn Tautkus
 Jean Tavener Devon Ex 11 Igb England Via Air Mail England Fc
 Harold R Tawresy Alfred H Tawresybarrett G Tawresyjohn S Tawresy
 Richard L Tax Anne Tax 1534 Rhoades Dr Huntingdn Vly Pa 19006
 Tax Claim Bureau
 Tax Claim Bureau Of Media
 Tax Collector Rd 6 249 Maple Street Moscow Pa 18444
 Terry Taylor 256075057A
 Nancy Taylor 326 Sugartown Rd Apt A1 Devon Pa 19333 370533100A
 Elizabeth Taylor
 Terri A Taylor 2541 N Marston St Philadelphia Pa 19132
 Lorraine J Taylor
 Russell Taylor
 C Taylor
 Nancy Taylor
 Arthur Taylor
 K Taylor Rd2 Rte30 Lot 50 Clinton Pa 15026
 Patricia Taylor 1405 Avenue Of The Arts Bldg Philadelphia Pa
 Richard J Taylor 620 Green Meadows Drive Dallastown Pa 17313
 Kathryn Taylor
 Samuel F Taylor 1014 Sheffield St Pittsburgh Pa 15233
 Ruth P Taylor Thomas J Taylor 1220 N Broad St Ste 502 Philadelphia Pa 19121
 William E Taylor 6100 Henry Ave #7-D Philadelphia Pa 19128
 Joseph S Taylor Ron Galati Auto Body 1574 Roosevelt Dr Sharon Hill Pa 19079
 Shirley A Taylor 410 N Maple St Rear Greensburg Pa 15601
 Donald Taylor 6600 Frankstown Ave Pittsburgh Pa 15206
 John D Taylor
 Bradley Taylor
 Diane Taylor 10059 Sandmeyer Ln Phila Pa 19186
 Mary M Taylor 2419 N 5Th St Harrisburg Pa 17110
 David Taylor P O Box 241 Empangeni 3880 Republic Of South Afri Fc
 Richard Taylor R R 2 Box 444 Charleroi Pa 15022
 Meldrick Taylor 7706 Oak Lane Rd Cheltenham Pa 19012
 Jerome Taylor 1207 East Durham Street Philadelphia Pa 19150
 William E Taylor P O Box 1545 King Of Prussia Pa 19406
 Daisy Taylor Rd 2 Shamokin Pa 17866
 Paul Taylor
 Marie Taylor
 Gregory Taylor 6014 N Camac Street Philadelphia Pa 19141
 Eunice Taylor 2404 N Chadwick Street Philadelphia Pa 19132
 Thomas Taylor 7315 West Chester Pike Upper Darby Pa 19802
 Constance Taylor C/O Newaygo City
 Anna M Taylor 2 Pennview Drive West Grove Pa 19390
 James F Taylor 1101 Russell Avenue South Bethlehem Pa 18015
 Ethel Taylor 782 1 2 Park Ave Meadville Pa 16335
 Robert Taylor Wilkes-Barre Pa
 Robert Taylor Wilkes-Barre Pa
 Taylor Hospital East Chester Pike Claim No 129Cbdm20125 Ridley Park Pa 19078
 Ryan L Tazewell
 Tatsuo L Tazumi Nw Cor 17Th & Locust Philadelphia Pa 19103
 Tb Woods & Sons
 Antoinette B Tchirkow 637 Audubon Avenue Pittsburgh Pa 15228

Tci Enterprises Inc Box 10838 Pittsburgh Pa 15236
 Teachers Ins
 Mark Teady
 E A Teaf 295 Conway Circle Lower Gwyned Pa 19002
 Eileen Teague Paoli Pa 19301 370533080A
 Teamster
 Teamsters Local 639
 Teaneck Emergency Physicians P O Box 1144 Cynwyd Pa 19004
 Jeffrey L Tearn
 James P Tebalt P O Box 193 Harborecreek Pa 16421
 Theodore G Techentin 122 Shisler Av Aldan Pa 19018
 Techfill P O Box 34 Bradford Pa 16701
 Techni Tool Incorporated Post Office Box 368 5 Apollo Road Plymouth Meeting Pa 19462
 Technical Advisory Service In 1166 Dekalb Pike Blue Bell Pa 19422
 Technical Resources Inc
 Technical Systems Inc
 Technol Energy Corp
 Technomic Publishing Co Lancaster Pa 17604
 Tecnica Universal 3A Calle 3-60 Zona 9 Ciudad Fc
 Wesley T Tedder Isabelle Tedder Estate 3521 Filbert Street Philadelphia Pa 19114
 Alma Teeffy O 230952300
 Robert W Teets 35112 Lebanon Ave Uniontown Pa 15401
 C Tegeder 1664 Fulling Mill Rd Langhorne Pa 19047
 Carl F Tegeder Iara Campos Philadelphia Pa
 Paul A Tegyi 51 Waldheim Hellertown Pa 18055
 Tek Bearings 592 Winks Lane Bensalem Pa 19020
 Tektronix Inc 250969449A
 James A Teller 1013 Haycreek Road Apartment 4 Birdsboro Pa 19508
 John Teltschik 602 N 16 St Apt Q Phila Pa 19130
 Allan G Temperton Shady Lane Honesdale Pa 18431
 Temple Cardiology Assocs 3401 N Broad St Philadelphia Pa 19140
 Temple Hema Onc Assoc 3401 N Broad St Philadelphia Pa 19140
 Temple Ob Gyn Assocs 3401 N Broad St Philadelphia Pa 19140
 Temple Oral Pathology Assoc 3333 N Broad St Philadelphia Pa 19140
 Temple Pathology A Department Of Pathology 3401 N Broad Street Philadelphia Pa 19140
 Temple Pulmonary Asc 3401 N Broad St Philadelphia Pa 19140
 Temple University Hospital 311538725A
 Temple University/L Brown Security & Protection 1101 Montgomery Avenue Philadelphia Pa 19122
 Temple University 1601 N Broad Street Fbo Huddleston Hector R Philadelphia Pa 19122
 Anna L Templeton P O Box 165 Donegal Pa 15628
 Charlotte Templeton 6423 Market Street Upper Darby Pa 19082
 Irene R Templeton C/O H G Kuch & Co 1809 Walnut Street Philadelphia Pa 19103
 C Tennant Lively Rd Rd 2 Eighty Four Pa 15330
 David D Tennent Gloria T Anderson 2072 Palm Ave Pittsburgh Pa 15235
 Cheryllyn Tepke
 D Terbush
 Terlingo Cancer Fund 1840 S Street Phila Pa 19146
 Ronald Terlitz
 Michael Termine Harrisburg Pa
 Terminix International
 Shawn Terrell 807 Whiteside Road Pittsburgh Pa 15219
 Peter R Terreri 850 Cathill Rd Sellersville Pa 18960
 Albert F Terry Mary Ann Terry % The Reinard Agency Inc 349 Bustleton Pike Feasterville Pa 19047
 William Terry 780 Fifth Ave King Of Prussia Pa 19406
 Kendra Terry Pa
 A Tersdell
 Gloria T Terzyk 35 Heather Rd Churchville Pa 18966
 Tesman Drug Co 257 N 52Nd Street Phila Pa 19139
 Tessler & Company Inc 470 N 2Nd Street Philadelphia Pa 19123
 Teversall Condominium Assn C/O Edward Frigar Doylestown Pa 18901 370533080A
 Richard G Texter 2441 S 4Th St Allentown Pa 18103
 Kimsia K Thach 428 E Mentor St Phila Pa 19120
 An W Thach Sok Phoeun 4633 A Stnorth Philadelphia Pa 19120
 Rakesh Thaker 930 N 6Th St Apt 4 Harrisburg Pa 17102
 Kim Thatcher 236417444A
 Thayer Dental Lab Lucas Body Shop 100 N Walnut St Mechanicsburg Pa 17055
 The Church Of Promise Rd 1 Rt 18 Burgettstown Pa 15021
 The Est Of Luiz C Ric 2101 Princeton Ave Philadelphia Pa 19149
 The Est Of Robert Ea 621 Arbutus Street Philadelphia Pa 19119
 The Forney Agency J Arne Forney Box 609 Brownstown Pa 17508
 The Gallery Photo 404 Prescott Avenue Scranton Pa 18510
 The Grocery Store
 The Guardian P O Box 3633 Lehigh Valley Pa 18001
 The Harrington Company 231253755A
 The John Hopkins Hospital
 The Johnson Companies Cash Op Plan P O Box 8 Newtown Pa 18940
 The Juilliard School
 The Lab 236417444A
 The Lyola 441 William Dr Greensburg Pa 15601
 The Mars National Bank 145 Grand Ave P O Box 927 Mars Pa 16046
 The Mars National Bank 145 Grand Ave P O Box 927 Mars Pa 16046
 The Photo Lab Inc 2212-14 Walnut Street Philadelphia Pa 19103
 The Pma Group
 The Reading Hosp & Medical Ctr P O Box 16051 Reading Pa 19612
 The Righttime Fund Inc Lincoln Invest Planning Inc P O Box 13813 Philadelphia Pa 19101
 Ruth E Theiss 1117 Walnut St Pittsburgh Pa 15218
 Then Josephconrad 7530 Bingham St Philadelphia Pa 19111
 Therametrics 5 Country View Ste 310 Malvern Pa 19355
 Thermecon Inc Employees Profit Sharing T Box 318 Media Pa 19065
 Thermotech Inc 2218 Susquehanna Street Harrisburg Pa 17110
 Linda S Theuer Attn Henry J Schireson Wynnewood Pa 19096
 Myra W Thiel 238 Street Rd D117 Southampton Pa 18966
 Mary Thiel Nw Kensington Pa 15068
 Thiel College
 Henry W Thieffoldt Hazel Thieffoldt 212 Howardtown Rd Northampton Pa 18067
 Thiokol Corporation Box 1000 Newtown Pa 18940
 Third Federal Savings & Assoc Of Philade 4625 Frankford Avenue Philadelphia Pa 19124
 Thirft Drug Company P O Box 2974 Pittsburgh Pa 15230
 Annie J Thirlwall 338 Delaware W Pittston Pa
 Alicia M Thistle Thomas M Thistlemary M Thistle 1710 Spruce St Philadelphia Pa 19103
 William W Thoma 245 Bausman Pittsburgh Pa 15210
 Shannon Thoman Melody Carlson Unknown
 Louis Thomann 1921 E Sedgley Ave Philadelphia Pa 19124
 Robert Thomas 1006 Coventry Ln Telford Pa 19713 230758070A
 Roni Thomas 506 Quail Court Mechanicsburg Pa 17055 230758070A
 Rosemarie A Thomas 231336198A
 Lisa Thomas Delview Apts Apt 5 Wilmington De 236003046D
 George Thomas P O Box 2163 Lancaster Pa 17608 370533080A
 Anthony F Thomas 1816 North 54Th St Serv Date: 12/29/90 Philadelphia Pa 19131
 John Thomas Hollowood Sr 580 Ash St California Pa 15419
 Esther Thomas 7200 Marion Ave Ambassador Arms Levittown Pa 19053
 Mary S Thomas 822 Appletree Lane Mechanicsburg Pa 17055
 H J Thomas Rd 2 Box 329 Emporium Pa 15834
 Paul Thomas 6312 Cobbs Creek Ave Philadelphia Pa 19121
 James Thomas
 Helen Thomas C/O Helen Lewis 3806 Bensalem Blvd #167 Bensalem Pa 19020
 Eugene L Thomas 144 Moredon Rd Philadelphia Pa
 Rio S Thomas 3507 Hamilton St Phila Pa 19104
 William L Thomas Rd 1 Box 684 Montgomery Pa 17752
 Barlet Thomas Rd 5 Box 5166 Fleetwood Pa 19522
 Mendez Thomas 1676 West St Warminster Pa 18974
 Terrance B Thomas 1028 2Nd Ave Media Pa 19063
 M Thomas 1014 Oldham Ct Bensalem Pa 19020
 Marceil R Thomas 1720 Malvin Place Williamsport Pa 17701
 John Thomas 1640 Federal St Philadelphia Pa 19146
 Walter Thomas
 Mary R Thomas 543 E Godfrey Ave Philadelphia Pa 19120
 Thomas Thomas C/O Mellon Bank North N A Trust Dept Po Box 9 Oil City Pa 16301
 Josephine M Thomas 2018 Wyntre Brooks Sw York Pa 17403
 William G Thomas P O Box 785 Indiana Pa 15701
 David Thomas 501 Main St New Kensington Pa 15068
 Patrick D Thomas 1901 West Chester Pk C9 Havertown Pa 19083
 Ruby Thomas
 Robert J Thomas 124 Louisiana Ln Venetia Pa 15367
 Jennifer Thomas 129 First Street Stroudsburg Pa 18360
 Roni Thomas 506 Quail Court Mechanicsburg Pa 17055
 George P Thomas
 Loretta Thomas
 Mary S Thomas 924 Fayette Ave Belle Vernon Pa 15012
 Bessie Thomas 6742 Emlen St Philadelphia Pa 19119
 Kevin M Thomas Susan M Thomas Christiana Pa 17509
 Rosemary Thomas Pa
 Yolanda M Thomas Pa
 Sharnae Thomas Pa
 Charles H Thomas 97 Spring St Mountville Pa 17554
 Felix Thomas 1 West Fairfield Ave New Castle Pa 16105
 Catherine Thomas 1212 South Main Street Lee Park Wilkes Barre Pa 18702
 Carl Thomas 3 Marie Place Allegheny Pa 15212
 John K Thomas 319 South Fifth Easton Pa 18042
 Jessie M Thomas 604 Colman Johnstown Pa 15901
 Philip C Thomas P O Box 609 Stoneboro Pa 16153
 Richard Thomas 1712 Prospect Ave Croydon Pa 19020
 William R Thomas Rd 4 Bethlehem Pa 18015
 Michael Thomas 3701 Old Trevoise Road Bensalem Pa 19020
 Leonard W Thomas 311 Prescott Ave Scranton Pa 18510
 Chester Thomas Rita A Thomas 8326 Roberts Rd Elkins Park Pa 19027
 Keith Thomas 211 Dewberry St Box 98 Hbg Pa
 Patricia Thomas 2413 N 6Th St Hbg Pa
 Harry Thomas 324 Raspberry Ave Philadelphia Pa 19141
 Linda Thomas 890 Dartmouth C-10 Harrisburg Pa 17102
 Sheila A Thomas 100 Cherry St Norristown Pa 19940
 Emma Z Thomas P O Box 192 Glen Campbell Pa 15742
 S J Thomas Helen Thomas P O Box 910 Trust Department Johnstown Pa 15907
 Richard W Thomas 159 Eyer St Bloomsburg Pa 17815
 Mark D Thomas 6238 Washington Ave Philadelphia Pa 19143
 Russell W Thomas 901 News Drive Sellersville Pa 18960
 Thomas & Co 1230 Pittsburgh Natl Bld Pittsburgh Pa 15222
 Thomas Books
 Thomas J Kleinman Associate 1818 Spruce Street Philadelphia Pa 19103
 Thomas Jefferson Anes Group Philadelphia Pa 19105
 Thomas Jefferson Anseth Gregory P Shapiro P O Box 8538-336 Philadelphia Pa 19171
 Thomas Jefferson Hosp 111 S 11Th St Room 2025 Phila Pa
 Thomas Mark Inc P O Box 457 Glenside Pa 19038
 Thomas Nespola & Terry Mds 15 Meade St Wellsboro Pa 16901
 Joshua Thompkins 828 East Woodlawn St Philadelphia Pa 19138
 Richard Thompson O 230952300
 Audrey M Thompson 144 S Duke St York Pa 043349012A
 Bernice C Thompson 2700 Skippack Pike Rd 3 Norristown Pa 19403
 Cynthia Thompson 777 W Germantown Pike Place One Apartments 315 Plymouth Meeting Pa 19462
 C Thompson
 Ida Thompson
 Frank Thompson
 Maurice Thompson
 May Thompson 621 Lackawanna Ave Scranton Pa 18503
 Stephen Thompson 1628 Princess Lane Pittsburgh Pa
 Albert A Thompson 3627 Avalon St Philadelphia Pa 19114
 Scott Thompson
 Margaret Thompson Rd 1 P O Box 28 Farmington Pa 15437
 Marcia L Thompson 101 Summit Avenue Reading Pa 19607
 Bernice Thompson 2700 Skippack Pike Rd 3 Norristown Pa 19403
 Evelyn C Thompson Springhill Junction Cumberland County Bomiyo Nova Scotia Fc
 E C Thompson 1022 Colonial Ave Ste 200 Bensalem Pa 19020
 Paul M Thompson 16655 Mcallom Philadelphia Pa 19119
 David Thompson
 Jason Thompson 1812 Federal St McKeesport Pa 15132

Esther P Thompson 630 Wynne Rd Springfield Pa 19064
 Margaret Thompson 35 Shannon Ave Washington Pa 15301
 H G Thompson Phyllis Ann Thompson Rr 1 Box 325E Ulysses Pa 16948
 Gregory J Thompson
 Solomon Thompson H Clayton Louderback Esq Exec 1418 Packard Bldg Philadelphia Pa 19102
 Charles Thompson
 Garth O Thompson Apt 5 1149 Liberty St Franklin Pa 16323
 Leona G Thompson 1012 N Negley Pittsburgh Pa 15206
 Alphonsus Thompson 4917 Stiles Philadelphia Pa 19131
 Susie Thompson Main And Paradise W Clearfield Pa 16830
 Paul D Thompson P O Box 161 Lanser Pa 16849
 Iva M Thompson Rd 1 Pittsfield Pa 16340
 Kevin Thompson Lucia Thompson 1117 Gregg Ave Reading Pa 19601
 Richard Thompson
 Steven R Thompson 3652 Francis Avenue, 201 Seattle Wa
 Robert W Thompson
 Howard Thompson 20013 Sweetwater Dry Run Pa 17220
 G Thompson 1840 S Yewdall St Philadelphia Pa
 Thompson Crenshaw Inc
 Carl W Thomsen Jennie S Thomsen 03825551-1 235 Lancaster Ave Manor Apt 543 Devon Pa 19333
 Mary J Thomson 7401 Brighton Rd Beau Arou Pittsburgh Pa 15202
 George J Thomson 1 Montgomery Ave Bala Cynwyd Pa 19004
 Thomson & Mckinnon Auchincloss Kohlmeyer
 Kue Thor P O Box 25 Goodville Pa 17528
 Alice Thorn 726 Coates St Coatesville Pa 19320 520676509A
 John Thorn 920 Kelly Woodlyn Pa 19094
 Diane Thorn Unknown
 Mary Thornburgh
 Sydney Thornbury 411 S 40Th St Phila Pa 19104
 Lillian M Thorne 876 Perkiomen Philadelphia Pa 19130
 Natline Thornton 6830 Crittenden St Phila Pa 19119 370533100A
 Bernice F Thornton A315 Waverly Heights Gladwyne Pa 19035
 Mary C Thornton P O Box 46292 Philadelphia Pa 19160
 D Thornton
 Renee M Thornton
 Martin Thornton 170 Victory Lane Leetsdale Pa 15056
 Mary Thornton 192 Main St Franklin Boro Pa
 Steven Thorpe 581 Lancaster Ave Frazer Pa 19355
 Mary Thorton 192 Main St Franklin Boro Pa
 Rosi Thorton Pa
 Three Rivers Business Graphics Inc 409 Beatty Road Monroeville Pa 15146
 Three Rivers Shakespeare Festival B39Cl Univ Of Pittsburgh Pittsburgh Pa 15260
 Thrift Drug 615 Alpha Drive Pittsburgh Pa 15238
 Thrift Drug Co P O Box 5249 Pittsburgh Pa 15230 133260245B
 Thrift Drug Company 615 Alpha Drive Attn: Dennis Burns Pittsburgh Pa 15238
 Thriftway Renninger Main St Rt 29 Schwenksville Pa 19473
 Curtis A Thrush Rd 1 Box 63B Towanda Pa 18848
 James Thurston Helen Thurston 31 Cordero Dr Bethel Park Pa 15102 370815476A
 Marie Thurston Elizabeth Savoy 1728 N Bouvier St Philadelphia Pa 19121
 Anna M Thurston C/O Mattioni & Mattioni 399 Market St 2Nd Fl Philadelphia Pa 19106
 Rachel Tibbs 401 S Main Taylor Pa 16160
 Peter Tiberini Anthony 326 Cornell Ave Swarthmore Pa 19081
 Eric M Ticjak 2604 Sapling St Allison Park Pa 15101
 Tickner La Salle 236000404A
 Tior Title Insurance Co Escrow #89-343P Suite 1301 One Penn Sqr W Philadelphia Pa 19107
 Carl Tielman 483 West Spring Street Frackville Pa 17931
 Helen Tieman 2419 Coral St Philadelphia Pa 19125
 Q J Tien 3612 Baring St Philadelphia Pa 19104
 Brian P Tierney
 Brian P Tierney
 Anna B Tiffany C/O John Tiffany Ex Cochranon Pa 16314
 Mary L Tigano
 Theresa L Tighe 415 Davisville Rd Apt C Willow Grove Pa 19090 370533100A
 Stephen J Tighe 6542 Danner Rd Harrisburg Pa 17112
 Mary E Tighe 5216 Harriet St Pittsburgh Pa 15224
 M Tiliakos
 Maureen A Till
 Mike Tiller
 Tillinghast P O Box 8068 666 Philadelphia Pa 19177
 Robert Tillman Joseph E Tillman 156 Walnut Avenue Ardmore Pa 19003
 Steven Tillman 117 N 53Rd St Philadelphia Pa 19139
 Joseph E Tillman 156 Walnut Ave Ardmore Pa
 Charles B Tilton Elizabeth C Tilton Box 345 Bendersville Pa 17306
 Dorothy B Timcik 573 Dorothy Ave Johnstown Pa 15906
 Time To Travel 680 E Swedesford Road Wayne Pa 19087
 Paul F Timko 1302 Second Ave Berwick Pa 18603
 Frederick J Timmons Catherine V Timmons 44 Wyoming St Carbondale Pa 18407
 Daniel Timpson Rd 1 Box 1262 Stroudsburg Pa 18360
 Dorothy D Tindall 306 Rose Ln Haverford Pa 19041
 Emma Tindall 3416 Lansing St Philadelphia Pa 19136
 Stella S Tingley Pa
 Edward S Tinley Regency Towers 1600 Lehigh Pkwy E Apt 7P Allentown Pa 18103
 Christopher Tino C/O Luzerne Co Comm College Prospect St & Middle Rd Nanticoke Pa 18634
 Henry Tinter Lillian Tinter 2326 Strahle St 2Nd Floor Philadelphia Pa 19152
 Tioga Cty Prison 3816 Rr 3 Box 248 Wellsboro Pa 16901
 Tire Sales & Service
 James D Tiry 188 B Village New Cumberland Pa 17070
 Tirode Inc 88 Rue Anatole France 93700 Drancy France Fc
 Tirpac & Co. P O Box 357 Bridgeport Pa 19405
 Mary Tirpak Carol Tibus 385 Main St Swoyersville Pa 18704
 Thomas Tirpak T & D Bodyworks Inc 611 E Airy St Norristown Pa 19401
 Erving Tiru 31 Ruby Street Lancaster Pa 17603
 Mildred E Tison 1533 Lincoln Ave Sharon Hill Pa
 Dorothy J Tissue
 Ray F Tissue
 Titan Petroleum Oil City Pa 16301
 Jack E Titelman 611 Allegheny St Hollidaysburg Pa 16645
 Title Abstract Co Of Pa P O Box 258 Media Pa 19063
 Michael D Tito 3586 Oakhill Road Phila Pa 19154
 William Titus 100 Priscilla Drive Sewickley Pa
 Adelaide V Titus
 Titusville Area Hospital 406 West Oak Street Titusville Pa 16354
 Lee Anna Tiuney 1020 N Union St Apt 505 Middletown Pa 17057
 Reuban J Tjon Sie Fat Paardenbaastraat 8
 Anton Tkaczuk
 Tlc Assoc 801 E Germanton Pike Ste B6 Norristown Pa 19401
 Tlc Nursing Agency Inc 6 Copley Rd Or C/O Jos Hair Styling 7001 Ludlow Upper Darby Pa 19082
 Helen To 1520 S 15Th St Philadelphia Pa 19146 231352688A
 Renee Toback 1725 Valley Forge Rd Lancaster Pa 17603
 Minnie Tobias 9743 Redd Rambler Place Philadelphia Pa 19115
 Erma B Tobias Rd 3 Box 760 Schuylkill Haven Pa 17972
 David Tobin
 William Toby 549 Lemon St Unknown Pa
 Jason Tocci 847 N Hofferst St Bethlehem Pa 18015
 Michael A Todd 231336198A
 Maureen Todd 1250 Providence Road Apartment 83-B Secane Pa 19018
 George O Todd Marlene
 Natalie D Todd
 Timothy M Todd 134 Rochelle Street Pittsburgh Pa 15210
 Michael A Todd C/O Bair & Brown Inc P O Box 429 Greensburg Pa 15601
 Toebe Chemical Corp P O Box 74 Wayne Pa 19087
 Toensmeier Adjustment Service Inc 106 Center St 204 Oil City Pa
 Anthony Toglia
 Cheryl Tokach 27 Fort St Forty Fort Pa 18704
 Tokai Financial Services Inc 1055 West Lakes Drive Berwyn Pa 19312
 Marjorie M Toland 3946 Grant Avenue Philadelphia Pa 19114
 Hymen Tolchin 1700 Grant Ave Apt 15 Philadelphia Pa 19115
 Marianna Toldi 301 Byberry Rd Apt 20 B Philadelphia Pa 19116
 James B Toler 1541 N 57Th St Philadelphia Pa 19131
 Christina M Tolomeo
 Tom Antonelli Inc % Phillip J Harvey & Co Inc 1242 W Chester Pike West Chester Pa 19382
 Tom Balding Bits And Spurs
 Tom Monsano Inc
 Louis J Tomasco Mary Volpe 132 Folcroft Ave Folcroft Pa 19032
 Albert Tomcho
 Fred Tomco Pa 17088
 Patrick Tomishima
 Masaru Tomita
 Bernard H Tomlinson 1422 7Th Ave Beaver Falls Pa 15010
 Janet L Tomlinson Cheryl L Grover C/O Cheryl L Lenker 608 Francis Drive Harrisburg Pa 17109
 Robbin L Tomlinson 911 Prospect St Lancaster Pa 17603
 Thomas Tommelleo 12 Fair Hill Lane Newcastle Pa 16105
 Sandy M Tompkins 333 Greentree Dr Apt D3 East Stroudsburg Pa 18360
 Sheila M Tone 514 W Market St Apt #1 York Pa 10011
 Tone Pa
 Eric E Toney 231336198A
 Robert Toney % Us Air Inc Hangar # 3 Greater Pgh Airport Pittsburgh Pa 15231
 Rosie Tongue 1634 N 11Th Philadelphia Pa 19148
 Heldur Tonisson Obere Rebhalde 27 Ch6340 Baar Baar Fc
 Heather Tonuci 2625 S 11Th St Philadelphia Pa 19148
 Angeline Tooch
 Laurie A Toohy 5234 North Broad Street Philadelphia Pa 19141
 Ronald Toole 2438 W Sergeant St Philadelphia Pa 19132
 Kathleen M Toole
 Stephen Toole
 Leslie A Toon Gregory G Toon 1100 Albert Rd G17 Brookhaven Pa 19015
 Curtiss Topf C/O Atlantic Environ Ctr Stony Creek Off Ctr Norristown Pa 19401
 Topox Of Penna Inc 78 Victoria Drive Aston Pa
 David L Topper Shirleyann Topper Unknown
 Torrance State Hospital
 Luis Torres 2227 N Dalethorp St Philadelphia Pa 19133 020170490A
 Carlos R Torres 144 S Main St Slippery Rock Pa 16057
 Pedro L Torres 630 North 2Nd St Whitehall Pa 18052
 Miguel Torres 1911 Kinsey Street Philadelphia Pa 19124
 Ramon Torres Olga Torres 902 Old Fritztow Rl Reading Pa 19601
 Rene Torriente Yolanda Torriente 7939 Leonard Street Philadelphia Pa 19121
 Joseph Torsell Melissa Torsell Rd 4 Bellefonte Pa 16823
 Samuel Tortorice 1717 Janey St Pittsburgh Pa 15206
 Gilmore Tostengard Blanche Tostengard P O Box 987 Gr Cache Ab Canada Toe Oyo Fc
 Total Body Two 283 2Nd St Pike Ste 145 Southampton Pa 18966
 Total Pharmacy Inc 9551 Bustleton Avenue Philadelphia Pa
 Reno C Totani 169 W Gidge St Lansford Pa 18232
 Patricia A Toth 207 Harris Drive Elizabeth Pa 15037 231336198A
 Karin Toth
 Edward A Touhill Touhill Mary Lou 35 Chapman Road Doylestown Pa 18901 370533100A
 Robert Tournay % Us Air Inc Hangar # 3 Greater Pgh Airport Pittsburgh Pa 15231
 Anthony Toussaint Triboro Electric Corp 539 Jacksonville Rd Warminster Pa 18974
 Rex A Towers 210 Brian Dr Enola Pa 17025
 George Townes
 George Townes Concord Villa Convalescent Balt Pike Concordville Pa 19331
 Thomas Townsend 801 Briarwood Apt Cornwell Hills Pa 19020
 Township Of Hamilton
 Township Of Lower Merion
 Township Of Newtown
 Township Of Skippack 3873 Lywiski Rd Collegeville Pa 19426
 Toyo Keizei America Inc 250969449A
 Theodore D Tracey
 Robert T Tract
 Roberta J Tracy C/O Roberta J T Hye 510 Ellen St Hellertown Pa 18055 135506797A
 Earl E Tracy Tioga Nursing Facility Waverly Ny 14892 240795463A
 Lawrence D Tracy Box 147 Harford Pa 18823
 Helen Tracy 344 N Landsdowne Ave Landsdowne Pa 19050
 Jeffrey L Traeger Philadelphia Pa
 Traffic World P O Box 653 Holmes Pa 19043
 Traffic World P O Box 653 Holmes Pa 19403

Anthony Trafficante
 James Trainer 1453 No Etting Philadelphia Pa 19121
 Trainers Inn Inc 845 Interchange Rd Lehighton Carbon Co Pa 18235
 Patricia G Traister 1409 Pennsylvania Avenue Croydon Pa 18020
 Trane Co 741 First St Bldg 16 Wayne Pa 19087
 Michael Tranquerilli
 Transarc Corp
 Transcon Lines 1515 Bridgewater Rd Bensalem Pa 19020
 Clare Transki
 Transtechnology Corp P O Box 305 Saltsburg Pa 15681
 Sharon A Transue
 Transworld Sys Inc 100 Four Falls Ctr W Conshohocken Pa 19428
 Transworld Temporaries
 Amy Tratenberg Henry Lane Plourtown Pa 19031 41111318A
 Geraldine Trathowen R Jonescarol Ann Jones Rd 1 Box 146 Prosperity Pa 15329
 Robert C Trauger 503 S Greenwood Ave Easton Pa 18042
 Bernard Traurig 200 Manor Crescent New Brunswick Nj 8901 231336765A
 Michael D Travaglia P O Box 143 Arrowhead Lakes Pauite Path Pocono Lake Pa 18347
 Travel Co 59 W Germantowne Pike Norristown Pa 19401
 Travel Lodge 5130 Route 8 Gibsonia Pa 15044
 Travel Plazas By Marriott Union Deposit Rd Rt 83 Suite 219 Att Dir Tpk Oprtns Harrisburg Pa 17111
 Travelco 59 W Germantowne Pike Norristown Pa 19401
 Travelers 270 Constitution Plaza New Castle Pa 16103
 Travelers 500 Grant Street Pittsburgh Pa 15219
 Travelers
 Travelers Inc
 Travelers Ins
 Travelers Ins Co 236291113A
 Travelers Insurance 311538725A
 Travelers Insurance Company Unknown
 Travelers Plan Adm
 Travelers Workers Comp Unit P O Box 13933 Reading Pa 19612
 Travelogue Inc 311538725A
 Travelogue Inc Suite 115 191 Presidential Blvd Bala Cynwyd Pa 19004
 Travelogue Inc
 Margaret Travis Village Green Assoc 236003046E
 Tina Trawick 6632 Boyer St Philadelphia Pa 19119
 Chantry Tray 138 Glencor Rd Upper Darby Pa
 Eddie Traynham 228 Penn St Reading Pa 19602
 Kimberely S Traynor 38 Adair Rd Windsor Pa 17366
 Jamie L Treacy Michael R Treacy 207 Fayette Avenue Point Marion Pa 15474
 Treas Of Chester County
 Treas Upper Pro
 Treasure Lake Recrea 687 Treasure Lk Du Bois Pa 15801
 Treasurer City Of Pittsburgh 1600 W Carson Street Pittsburgh Pa 15219
 Treasurer Of Chester County
 Treasurer Of Lower Merion
 Treasurer Of The United States
 Treasurer Of Twp Of Chester
 Treasurer Of United States Unknown Philadelphia Pa 99999
 Treasury Express
 Joseph Treen 45 S Pennock Ave Upper Darby Pa 19082
 Adrian P Treese Box 195E Rd 2 New Tripoli Pa 18066
 Thelma Treharne C/O W C Mckim 400 Seventh St Elkwood Pa 16117
 Maurice Tremel Pa
 Craig Trent 1066 Pennsbury Blvd Pittsburgh Pa 15205
 Trenton State College 250969449A
 Donald Treon 1055 Packer St Sunbury Pa 17801
 Geraldine Trerotola 2049 So Beechwood St Phila Pa 19145
 Treser Public
 Mildred E Tressel 3003 Knorr St Philadelphia Pa 19149
 G P Tressler Rr 1 Mill Run Pa 15464
 Hampton W Trexler Box 284 Rd 2 Coopersburg Pa 18036
 Tri Boro Association 321 Clearview Ave Pittsburgh Pa 15205
 Tri County Assc Abstrt Inc Ste 103 104 1135 Cheltenham Ave Philadelphia Pa 19124
 Tri County Bus Machine P O Box 828 Hazelton Pa 18201
 Tri County Motor Sales 1575 Ferndale Ave Johnstown Pa
 Tri Point Ice Cream Sales 348 Merchant Street Ambridge Pa 15003
 Tri State Computer 4606 Allegheny Rvr Verona Pa 15147
 Tri State Home Health Care 34Th & Spruce St Philadelphia Pa 19104
 Tri State Physical Therap Rd 1 Box 252 Clinton Pa 15026 370533080A
 Tri State Physical Therapy Rd 1 Box 352 Clinton Pa 15026
 Tri State Radio Corp 717 Market St Lemoyne Pa 17403
 Tri State Video 740 Cotton Lane Ashton Pa 19014
 Cushman C Triana 5 Wellington St Care Of Donald J Triana North East Pa 16428
 John Triana 1781 Orchard Beach Road
 Gertrude H Triboletti 206 Forestview Road Brookhaven Pa 19015
 Martin Trichtenger
 April S Triller C O Dawn Moyer Rd 7 Box 11A Reading Pa 19606
 April S Triller Dawn E Moyer 1302 N 10Th St Apt 1 Reading Pa 19604
 Trilogic Corp
 Charles Trimble Rd 2 Box 60A Cochranville Pa 19330
 Paul Trinh Mary Wood 833 Rebecca Ave Pittsburgh Pa 15221
 Annette Triolo P O Box 17241 Pittsburgh Pa 15235
 Charles L Tripier Marie Louise Tripier 100 North Edgemont Street Media Pa 19063
 Balthasare L Tripoli Dorothy M Tripoli 217 Lindenwood Drive Pittsburgh Pa 15209
 Vincent J Tripoli 925 Union Street Mckeesport Pa 15132
 Michael K Tripp
 F Trippett
 Erin Tritinger 539 North Ave Third Floor Millvale Pa 15209
 Daniel Tritle Mconnellsburg Pa 17233
 Susan K Trompeter 428 North St Lykens Pa 17048
 Veronica Trompitis Scranton Pa 18505
 Richard Troshak 570725804A
 Joseph Trosko 67 Maffett Street Plains Pa 18705
 Thomas J Trotman Claudia Trotman 5200 Hilltop Dr Apts 2 Brookhaven Pa 19015
 Natalie Trott 5830 Theodore St Philadelphia Pa 19143
 W Nester Troutman Genina Troutman
 Robin Troutman
 Jerrold Troutner 3814 Elizabeth Dr Boothwyn Pa 19061

Jennifer A Trowbridge 505 Coventry Lane Glen Mills Pa 19342
 David Trowbridge
 Diane Trower
 Harlan Troxell
 Judith Troy 9 Harvest Mews Newtown Pa 18940
 Troyen 351 N 5Th St Reading Pa 19601
 Harry D Troyen 3531 N 5Th St Reading Pa 19601
 Frank Trputec 357 Borsulalina Ave Pittsburgh Pa 15112
 Trtee Of Ant Wayne Royal Arch Chapter 20 Pa
 Tru Weld Grating Inc P O Box 9305 Pittsburgh Pa 15225
 Truck Maintenance In Nichol Ave Mckees Roc Pa 15136
 Elizabeth T Truitt N W Cor C And Somerset Philadelphia Pa 19104
 Jessie B Truman 1017 Trewellyn Ave Blue Bell Pa 19422
 Edward Trump Susan Trump 1163 Robeson St Reading Pa 19604
 Robert Trunick
 Ky V Truong 1554 Penn Ave Wyomissing Pa 19610
 Elizabeth Trush
 Scott K Truskin 101 Queens Drive King Of Prussia Pa 19406
 O Trussell
 Trust Co Bank
 Trustees Of The Fox Chase Methodist Chur 707 Napfle Avenue Philadelphia Pa 19111
 Trustees Of University Of Pa Hospital Univ P O Box 7777-9500 Philadelphia Pa 19175
 Mira H Tryon 245 Powell Rd. Springfield Pa 19064
 Nikolaos Tsakiris 111 Sherbrook Dr Upper Darby Pa 19082 370533100A
 Nadia Tscherny
 Marietta Tselepis Mellon Bank P O Box 149
 Weihan Tseng 129 Locust Ln-A4 State College Pa 16801
 Shu M Tseng
 Yuan Yang Tseng
 Gennady Tsvetkov 1800 Kendrick Street 2R Philadelphia Pa 19152
 Susan Tu Alexander Tu 1519 Ashbury Lane Pittsburgh Pa 15237
 Tubesales P O Box 8530S 42095 Philadelphia Pa 19178
 Josephine Tucci Pa
 Eric Tuchmann 5812 5Th Ave Pittsburgh Pa 15232 370533100A
 Daniel Tucker 120 S Blakely St Dummore Pa 18509
 C D Tucker
 Candidei Tucker 3616 Livingston Street Philadelphia Pa 19184
 Hiam K Tuguz 4705 Fifth Avenue Apt 6M Pittsburgh Pa 15213
 Nicholas A Tulino Marie A Tulino 2644 S 17Th St Philadelphia Pa 19145
 R Tull
 Rebecca A Tull Pa
 Tulsa Houston Inc P O Box 305 Blairsville Pa 15717
 Phoebe M Tuner 1442 Oxford Valley Rd Yardley Pa 19067
 Tunkhannock Boro School 24 Hazel Street Tunkhannock Pa 18657
 William E Tuntas 200 E Elizabeth St Apt 19 Pittsburgh Pa 15207
 Clyde Turbett Cathy'S Antiques Mifflintown Pa 17059
 Dolores E Turco 4210 Tyson Ave
 Mae A Turconi 720 Broad St C/O Milton Fischel Dubois Pa 15701
 Turetsky Chiropractic Assoc 9630 Burtleton Ave Philadelphia Pa 19115
 Turetsky Chiropractic Assoc 9630 Bustleton Ave Philadelphia Pa 19115
 H F Turgeon
 Marti Turi
 Dennis S Turick 3954 Recker Drive Northampton Pa 18067
 Leo C Turissini Patricia L Turissini Rr 1 Box 401 Jermyn Pa 18433
 Paul Turkas Nicholas R Turkas 153 Greenlee Drive Corapolis Pa 15108
 Robert Turkovich 414 S. Juliana St Bedford Pa 15522
 Debra Turman 231336198A
 Neil Turner BOX 232 Rd 1 Dallas Pa 18612 370533100A
 Lori A Turner Rd2 Box 189 Linesville Pa 16424 370533100A
 Veronica R Turner 302 Fox Chapel Road 210 Pittsburgh Pa 15238
 Charla Turner 626 Duff St Pittsburgh Pa 15219
 N R Turner 2024 Bayless Place Eagleville Pa 19403
 Martha Turner
 John L Turner 1620 S 10Th St Philadelphia Pa
 Roosevelt Turner Correne Turner
 Benjamin Turner
 Russell E Turner
 Mabel T Turner 101 N 50Th St Philadelphia Pa 19139
 Frederick Turner Department 8-E Vicente Lopez 1921 Buenos Aires Fc
 Frederick Turner Department 8E Vincent Lopez 1921 Buenos Aires Fc
 M E Turner James E Turner 51 Meadows Ln Cheltenham Pa 19012
 Leroy Turner 232 Williams Rd Bryn Mawr Pa
 Martha Turner 218 Fisher Road Jenkintown Pa 19046
 James E Turner 6560 N Bouvier St Philadelphia Pa 19126
 James B Turner 442 Chestnut St Pottstown Pa 19464
 Turner
 Jeremiah Turner Harrisburg Pa
 L B Turner 103 Merrell Street Clearfield Pa 16830
 Clarence E Turner Clarence E Turner Sr Dorothy Mae Turner P O Box 98 Quentin Pa 17083
 Turner Office Equipment 172 E Market St Blairville Pa 15717
 Harold Turtle 4135 Pechin St Philadelphia Pa 19128
 Gwen Tuson 750 W King St York Pa 17404
 William M Tustin 588 Roselie Philadelphia Pa 19120 240772797A
 Bruce W Tutein Joanne B Tutein P.O. Box 287 New Durham Nh
 Jackie L Tuttle Rd 2 Box 241 Towanda Pa 18848
 Richard L Tuttle 945 Sycamore St Washington Pa 15301
 Margaret Tutwiler
 Tv Guide P O Box 7777 W9200 Philadelphia Pa 19175
 Hugo Twaddell 2597 Schoenersville Road Bethlehem Pa 18017
 Evelyn I Tweed C/O Merrill Lynch Pierce Fenner 18 N Main St Doylestown Pa 18901
 Katherine Tweedy
 Miriam Twerski 5835 Alderson St Pittsburgh Pa 15217
 Twp Of N Huntingdon Attn Robert Arch 11279 Center Hwy N Huntngdon Pa 15642
 Gale Twyman
 John H Twyne 7200 Merion Terr Upper Darby Pa 19082
 Bernice M Tyler 312 Chester Avenue Pittsburgh Pa 15214
 Elizabeth A Tyler 431 Rosedale St Pittsburgh Pa 15221
 Douglas Tyler
 Mary Tyler 5409 Broad Stret Pittsburgh Pa 15206
 Maureen L Tyner 250 Alcoma Blvd Apt 203 Pittsburgh Pa 15235 251125048A
 Type 202 Quince Street Philadelphia Pa 19107

Robert F Tyrrell 28 Green Ridge Rd Yardley Pa 19067
 Elizabeth Tyson 4508 Aberdale Rd Philadelphia Pa 19136
 William Tyson 2423 6Th Ave Boothwyn Pa 19001
 Thomas Tyson Karen Tyson 3801 Walnut Ridge Estates Pottstown Pa 19464
 Ann S Tyson 8515 Seminole Avenue Philadelphia Pa 19152
 U A A
 U Of Ia
 U Of Il At
 U S Marine Corps 1000 Liberty Avemoread Bldg Pittsburgh Pa 15222
 U S Administrators
 U S Bureau Of Energ P O Box 10940 Pittsburgh Pa 15236
 U S Customs Service
 U S F & G
 U S Postal Service Medical Unit Room 2361 Pittsburgh Pa 15290
 U S Steel
 U S Supply Company Inc West Conshohocken Pa 19428
 U S Supply Company Inc West Conshohocken Pa 19428
 U Square N Acct Demo % Girard Bank Univ City Branch 36Th & Walnut Sts Philadelphia Pa 19104
 Uarco Incorporated
 Vasinsagcy 3605 N Progress Ave Harrisburg Pa 17110
 Viola M Ubele 2150 E Dauphin Philadelphia Pa 19125
 Hiroto Uchida 5030 Centre Ave Apt 356 Pittsburgh Pa 15213
 Fidel A Udoutun Keenan Auto Body Incjosie 1011 New Hope St Norristown Pa 19401
 Marcy D Ufberg
 Irwin B Ufberg Dds Associates Inc Pension Plan 10 West Northampton Street Wilkes Barre Pa 18701
 Lawrence Uhl Pa
 Keith R Uhl Rt 3 Somerset Pa 15501
 Taekyoon Uhm 1300 W Cecil B Moore Ave Philadelphia Pa 19122
 Andrew Uhrin 814 Western Ave East Pittsburgh Pa 15233
 Andrew Uhrine 317 9Th St Braddock Pa 15104
 Yoshihito Ujike Noath 6 West 18 Sapporo Japan Pa 0 370533100A
 Uklasalle Inc C/O Oliver Rlty 1515 Market Street Suite 1915 Phila Pa 19102
 Ukranian Self Reliance Fcu No 1729 Cottman Ave Philadelphia Pa 19111
 Kenneth Ulanscy Elizabeth V Shaak 1916 Waverly Street Philadelphia Pa 19146
 Ruth W Ulanscy 7912 Serpentine Ln Elkins Park Pa 19027
 W E Ulery Stahlstown Pa 15687
 Eric C Ulmer 5724 Beacon Ave Pittsburg Pa 15217
 Don Ulmer
 Sarah S Ulrich 112 Mechanic St Muncy Pa 17756
 Ultimode Shop Baederwoods Shopping Center Jenkintown Pa 19046
 Ultrasound Center Of Monmouth County 101 Gibraltar Road Horsham Pa 19044
 Kathryn C Umberger
 Bessie F Umholtz Pottsville St Wiconisco Pa 17097
 S Umstead 800 One Chathan Center Pittsburgh Pa 15219
 James Umstetter Dawn Umstetter 5628 Rosehill St Philadelphia Pa 19120
 Apinetr Unakul 250969449A
 Roger C Unangst Owen C H Unangst 7317 Bethlehem Bath Pike Bath Pa 18014
 Jean Undercuffl
 Paul G Underkoffler Flint Hill Road Box 617 Hellertown Pa 18055
 Rose M Underman Pa
 Underwood Brown Beck Agency One North Shore Center Pittsburgh Pa 15212
 Underwriters And Adminstrators P O Box 6250 Harrisburg Pa 17112
 Marguerite S Ungard
 Gladys L Unger William C Unger 59 Valley Heights Dr In Care Of Fred Unger Williamsport Pa 17701
 Barbara M Unger
 Jennifer Unger
 Grace E Unger 23 2Nd Ave Royersford Pa 19468
 Unicom Admin Services Inc 1150 First Ave King Of Prussia Pa 19406
 Uniflow Manufacturing Co
 Union Bank Of Finland
 Union Choir Organization 452 B Cumberland Ct Harrisburg Pa 17102
 Union City Vol Fire Co 50 Second Ave Union City Pa 16438
 Union Fidelity Life Ins Union Fidelity Office Pk Trevose Pa 19047
 Union Fire Co
 Union Leader Corp
 Union Metal Corp 830 Crowe Road East Stroudsburg Pa 18301
 Union National Bank P O Box 837 Pittsburgh Pa 15230
 Union National Bank Of Pittsburgh Betty Paul Berger Trust Securities Sec 2 032 P O Box 837 Pittsburgh Pa 15230
 Union Reinsurance Company
 Unisys Ben Payment 311538725A
 Unisys Corp
 Unitank Terminal Service 1601 Market Street Suite 2323 Philadelphia Pa 19103
 United Advertising Distri 517 N 1St St Phoenix Az 85004
 United Co Fin Crp Re Ln P O Box 500 Coraopolis Pa 15108
 United Co Financial Corp Coraopolis Pa 15108 370533080A
 United Co Financial Corp P O Box 500 Coraopolis Pa 15108 370815476A
 United Community Insurance Company
 United Comp Fin Corp P O Box 500 Coraopolis Pa 15108
 United Companies Financial Corp Coraopolis Pa 15108 370533080A
 United Health Care Services Horsham Pa 19044
 United Health Inc
 United Hlth Care Inc 5601 Chestnut Box 17 Phila Pa 19139
 United Medical Philadelphia Pa
 United Methodist Church Mieford Pa 18337
 United Parcel Service P O Box 99 Watertown Pa 2172
 United Presidential
 United Refrigerator 301 N Sherman Street York Pa 17403
 United Rental & Leasing 3789 William Penn Highway Monroeville Pa 15146 231336198A
 United States Leasing P O Box 371336M Pittsburgh Pa 15250
 United Steelworkers P O Box 22792 Pittsburgh Pa 15230
 United Way
 United Winnitzer Ben Ass 7229 Bradford St Philadelphia Pa 19149
 Unity Club 1328 S 34Th St Philadelphia Pa 19146
 Univ Of British Columbia 250969449A
 Univ Of Pa Dept Of Ob Gyn 3401 Market St Suite 206 University City Science Cent Philadelphia Pa 19104
 Univ Of Penn P O Box 7777 W1545 Philadelphia Pa 19175
 Univ Of Penn
 Univ Of Pgh
 Univ Of Pittsburgh
 Universal Health P O Box 1563 King Of Prussia Pa 19406
 Universal Home Health 376 S Gulph Rd King Of Prussia Pa 19406
 Universal Marketing Corp P O Box 248 Southampton Pa 18966
 Universal Royalties Corp
 Universal Vendors Inc Pension Fund Tr Ua 500 Office Center Suite 123 Fort Washington Pa 19034
 University City Housing 1062 Lancaster Ave Ste 617 Rosemont Pa 19010
 University Imaging Services Pa
 University Of Illinios Uic Conferences & Institutes Box 6998 Chicago Il 60680 232200910A
 University Of Pennsylvania Medical Group 34Th And Spruce St
 University Of Pennsylvania Darleen A Oleski
 University Of Pennsylvania 204 Franklin Building Philadelphia Pa 19104
 University Of Pennsylvania 3460 Chestnut St Philadelphia Pa 19104
 University Of Pennsylvania P O Box 7777 W6940 Philadelphia Pa 19104
 University Of Pittsburgh
 University Of Pittsburgh Computer Science Department Johnstown Pa 15904
 University Of Pittsburgh Special 230 Logan Hall Philadelphia Pa 19104
 University Of The Arts Attn Finance Ofc 320 S Broad St Phila Pa 19102
 University Of Utah Salt Lake City Ut 84112
 University Orthopaedics Inc 3471 Fifth Ave At Pittsburgh Pa 15213
 University P T Associates P/O Box 92 Wyncote Pa 19095
 University Pediatric Cardiology Asso 3705 Fifth Ave At Desoto St Pittsburgh Pa 15213
 University Plaza Associates Philadelphia Pa 19102
 University Radiology Service P O 982 Bala Cynwyd Pa
 Unlimited Tropical Inc 1927 West Main St Stroudsburg Pa 18360
 Unos
 Christopher Unrath
 Phillip C Unterberg 15 N 18 St Apt 1 C Allentown Pa 18104
 Paul B Updegraff Teresa D Updegraff Rfd 6 Box 6825 Mercer Pa 16137
 Machelie M Uppdegraff 880 Colbert Ave Oil City Pa 16301 760151431A
 Upper Darby High School
 Upper Deck P O Box 8500-S3505 Philadelphia Pa 19178
 Upper Merion Township 175 W Valley Forge Road King Of Prussia Pa 19406
 Upper St Clair High 1966 C/O Richard Booth 310 Grant St Pittsburgh Pa 15219
 Stephen Upton 1806 Summit Pointe Scranton Pa 18508
 Uptown Pediatrics Assoc 250969449A
 Julie L Uranker % Us Air Inc Grtr Pittsburgh Intl Airport Pittsburgh Pa 15231
 Bill Urban Pa 231319849A
 Josephine Urban Town Court Motel Coopersburg Pa 18036
 Marie Urban 615 Granview Avalon Pa 15202
 Frances Urban
 Urban Cntr Associates Ltd C/O Corecenter Inc 8 Penn Center 19Fl Phila Pa 19103
 Urban Outfitters 1801 Walnut St Philadelphia Pa 19103
 Karen F Urbanski Bianchi Subaru & Bianchi Subaru Rd 5 Box 996 Leechburg Pa 15656
 Urgent Ambulance Ins 437 Wicker Avenue Bensalem Pa 19020
 Marcos M Uriach P O Box 771 Clarion Pa 16214
 Marty Urquhart 11 Bala Avenue Bala Cynwyd Pa 19004 231336198A
 Guyva Urquhart 2336 St Albans Street Philadelphia Pa 19146
 Us Administrator
 Us Bankruptcy Court
 Us Dept Housing & Ur Pa
 Us Dept Of Education 250969449A
 Us Enviromental Prot Agency
 Us Four Inc
 Us Government Printing Office P O Box 371975M Pittsburgh Pa 15250
 Us Govt Printing Office
 Us Healthcare 980 Jolly Rd. P.O. Box 1109 Blue Bell Pa 19422
 Us Healthcare Pob 7777 W8260 R L Philadelphia Pa
 Us Healthtec Inc 5301 Tacony Strret Box 230 Philadelphia Pa 19137 231336198A
 Us Immigration
 Us Medical Review P O Box 7137 Elkins Park Pa
 Us Post Master 1140 Thorn Run Road Coraopolis Pa 15108
 Us Postal Service 1001 California Ave Pittsburgh Pa 15290
 Us Postmaster
 Us Postmaster Collegeville Pa 19426
 Us Restaurant Inc Attn Acctg Dept 1780 Swede Rd Norristown Pa 19401
 Us Sprint P O Box 42526 Philadelphia Pa 19101
 Us Sprint Communications P O Box 41700 Philadelphia Pa 19101
 Us Sprint Communications 1265 Drummers Ln Wyncoye Pa 19095
 Us Steel Jtc Trust 4160 Washington Rd McMurray Pa 15317
 Us Treas Bodg 75 3Rd Flr Usnb Philadelphia Pa 19112
 Us Treasury Attn Sgm
 Us Treasury 841 Chestnut St Lobby Level Philadelphia Pa 19107
 Us Treasury Bldg 600/Us Naval Base Philadelphia Pa 19112
 Us Treasury Ce Kelly Sup Bldg S14 Rm 118 Oakdale Park Pa 15071
 Us Treasury Naval Air Station/Bldg 2 Willow Grove Pa 19090
 Us Treasury
 Us Treasury
 Us Treasury
 Us Treasury
 Us Treasury
 Usa Today P O Box 3002 Malvern Pa 19355
 Usanett 388 Reed Rd Broomall Pa 19008
 B J Usaszewski J W 419 S 11Th St Reading Pa 19602
 Usda
 Usf & G
 Usmc Rs Hsbg Bldg 504 Ddre New Cumberland Pa 17070
 Watson E Usner 900 E King Street Lancaster Pa 17602
 Uss Mon Calley Works Room 7 Camp Hollow Road Dravosburg Pa 15034 530040540A
 Edwin Utan
 Albert Utile
 Uttian
 Linda Uttrodt
 Uwchlan Ambulance P O Box 464 Lionville Pa 19353
 Uwchlan Twp P O Box 255 Lionville Pa 19353
 V To Bick 369 Ivanhoe Court Langhorne Pa 19053
 Va Medical Center New Castle Road Butler Pa 16001
 Anthony Vaccaro 1301 N 9Th St Reading Pa 19604
 Dimitris Vafiadis 2049 Brown Ave G 32 Bensalem Pa 19020

William C Vail 1000 Conestoga Rd/#127B Rosemont Pa 19010
 Dawn Vail 429 Spring Mill Ave Conshohocken Pa 19428
 Jakob Vaintrub 741 Norfolk Lane Feasterville Pa 19047
 Mike S Vakis P O Box 728 Large Pa 15025
 Val You Builders Inc T/Aclearview Man.Con 1348 Highland Court Allentown Pa 18103
 Kimberly A Valde 7932 Wyndmoor St Apt 2 Phila Pa 19118
 Ernesto W Valdovinos 1341 Howard Street Harrisburg Pa 17104
 Shirley A Valenti
 K Valenti
 Iren Valentin 345 Pomander Ave Reading Pa 19606 370533100A
 Jorge I Valentin 2825 N B St Philadelphia Pa 10002
 Nilda Valentin 15 S Lime St 2Nd Floor Lancaster Pa 17602
 Paul D Valentine 221 W Rowe St Tamaqua Pa 18252
 Mary Valentino
 Rose Valerio 526 Porter St Philadelphia Pa 19148
 Yolanda Valero Box 178 Claridge Pa 15623
 Valeski Pa
 Walter Valiente Joan Valiente
 Val P Vallat 530 S Second St Unit 5 Philadelphia Pa 19147
 Barbara F Vallee P O Box 8500 S 1955 Care Of Merrill Lynch Philadelphia Pa 19178
 Valley Emergency Assoc P O Box 2346 Lehigh Valley Pa 18001
 Valley Forge Me
 Valley Forge Springs 2082 West Main Street Norristown Pa 19403
 Valley Insurance Se 1025 W Broad Street Bethlehem Pa 18018
 Valley Service Fuel Rd 1 Conellsville Pa 15425
 Valley View Haven
 Dennis M Valo 532 E Penn St Bath Pa 18014
 Tracey M Valone 1690 Tree Top Dr Apt 14B Erie Pa 16509
 C M P Valucci 1608 Walnut Street Philadelphia Pa 19103
 Lucy Van Artsdalen 252 Belmont Ave Doylestown Pa 18901
 James P Van Aulen 426 W Chesnut St Lancaster Pa 17601
 Robert Van Blargen
 Roger Van Druff Rd 3 Box 170A Waynesburg Pa 15370
 Elizabeth Van Dyke Apt 104 1329 Lombard Street Philadelphia Pa 19147
 Bill Van Gilder 1135 Airport Rd Allentown Pa 18103
 Harold Van Gorden 15 Christine Drive Downingtown Pa
 Eugene Van Horn Mildred Van Horn
 Van Ru Credit Corp
 Charles Van Slander 867 Washington Road St Marys Pa 15857
 Vananden 11690 Bacon Race Rd Woodbridge Pa
 George Vancamp 3 Holland Rd Chalfont Pa 18914
 Christine S Vance Willie D Scott 5901 Washington Ave Philadelphia Pa 19143
 William E Vance Rd 1 Box 230A Avella Pa 15212
 Tarmo Vance 708 Jolly Drive Pittsburgh Pa 15237
 Melvin D Vancleave
 Ashley E Vancleave
 Donald Vandamia
 Harold Vandegrift 2032 E Firth St Phila Pa 19125
 Deborah A Vandervort Lot 79 Pinewood Lane Erie Pa 16509 370533080A
 Amy Vandye
 William Vane 190 S Warner Rd S-100 Wayne Pa 19087
 Surya K Vangore 431 W Roosevelt Blvd Philadelphia Pa 19120
 Vanguard Ob Gyn Chester P O Box 13700 Philadelphia Pa 19191
 Vanguard Realty 3829 Aramingo Ave Philadelphia Pa 19137
 Hilbert J Vanhengel 150 N Bethlehem Pike Apt D 6 Ambler Pa 19002
 Steve Vanherwarden
 Julia M Vanhorn R.D. #2 Box 55 Smithfield Pa 15478
 Alma F Vanhorn 7517 Oak Lane Rd Philadelphia Pa 19126
 Roy A Vanier
 Robert Vanleer E 309 1343 W Baltimore Pike Wawa Pa 19063
 Brue B Vanloon 3018 Joshua Rd Lafayette Hill Pa 19444
 Joseph J Vanmarter 171 S Charlotte St Apt 1 Manheim Pa 17545 370533100A
 Mary L Vanmoppes 718 Sussex Road Wynnwood Pa 19096
 Paul Vannostrand Adeline Vannostrand 1335 Land Title Building Philadelphia Pa 10110
 Lenwood M Vanorsdale Mary A Vanorsdale 102 Dana Street Wilkes Barre Pa 18702
 Ralph Vanover 600 Freepport Rd Butler Pa 16002
 Katherine Vanroekens
 L Vanschoonhoven 1032 Covered Bridge Rd Holland Pa 18966
 David Vantassel Vantassel Glenna G Box 11 Star Route Holbrook Pa 15341 370533080A
 Olag M Vantassell
 Margaret S Vanvelsor 2500 Independence Drive Reading Pa
 A L Vanvliet C/O Kelly 89 East Avenue Wellsboro Pa 16901
 K Vanwert 791 Wyoming Ave Kingston Pa 18704
 Jonathan Vanwyk
 A R Vanzijl 144 Sugartown Rd Willistown Pa 19355
 Mildred Vanzile % Mrs J Leppert 9633 Sheraton Road Pittsburgh Pa 15237
 Iris Vargas 219 N 6Th St Allentown Pa 18102
 Confessor P Vargas 40 L Stoney Ln Dover Pa 17315
 Azizollah Vargha 307 South St Philadelphia Pa 19147
 Azizollah Vargha 704 Dickinson St Philadelphia Pa 19147
 Tara Vargo
 George C Varner 213 Villanova Circle Swarthmore Pa
 Charles Varner 735 Horton Av Clairton Pa 15025
 David Varner Rd 3 Box 131 Slatindgon Pa 18080
 John Varney
 Mary Varughese
 Mary Vascik Almont Pa 18960
 Spiro Vasilatos Vasilatos Geraldine 309 Virginia Ave Havertown Pa 19083 370533100A
 George Vasilikas 1309 S 9Th St Philadelphia Pa 19147 370533100A
 Felix G Vasquez 403 W Wingohocking Avenue Philadelphia Pa 19140 311538725A
 H Vasquez
 Eugenia Vass 3 Todd Circle Apt D Cadlisle Pa 17013
 George Vaugh 1801 Waterford Rd Yardley Pa 19067
 Suzanne Vaughan 853 Hillsdale Rd West Chester Pa 19380 240795460A
 Kenneth Vaughan Marsha Vaughanmccrackin Ford 508 W North Ave Pittsburgh Pa 15212
 Steven A Vaughn 1613 N Second St 3Rd Fl Harrisburg Pa 17102
 Sue B Vaughn
 Vaughn
 John O Vaughn 215 Belleview Ave New Castle Pa 16101
 Frances L Vazquez
 Evelyn Veal
 Anthony L. Veal Stern Thomas & Assost Anne Hospital Pa
 Francis Veater 101 Squaw Run Road Pittsburgh Pa 15238
 Sally S Vecchione 1100 Shelmore Ave Philadelphia Pa 131624203A
 Basil Vecchione 231336198A
 Vector Management Co Third & Green Sts Bridgeport Pa 19405
 Hipolito R Vega 223 N 15Th St Harrisburg Pa 17103
 Carmen Vega 27 S 13Th St Hbg Pa
 Edgardo Vega Pottstown Pa
 Douglas Veit Martin Zeller 1628 Waverly St Philadelphia Pa 19146
 Veka Inc 100 Veka Drive Fombell Pa 16123
 Ernesto E Velazquez 216 N 4Th St Apt 4A Reading Pa 19601
 Maria Velazquez
 Juan B Velez
 Jose Velez 810 Orienta Ave
 Eric N Vella
 Kristen Velyvis 250969449A
 Henry Venable 2 Constitution Dr Chadds Ford Pa 19317
 Venango Diagnostic P O Box 1141 Franklin Pa 16323
 Rose M Venanzi
 Kimberly Venay 719 Singer Place Pittsburgh Pa 15221
 Steven A Venditti 3414 Montcoair St Laureldale Pa 19605
 Ernest Venegas
 George W Vennell 184 Cedar Hill Rd Peach Bottom Pa 17563
 David W Vennum 123 North Ave Apt 3 Washington Pa 15301
 Ervin Venno Carla Venno 1112 W Thomas Rd Lansdale Pa 19446
 Curt Ventola P O Box 5633 Lehigh Valley Pa 18001
 Chris P Ventura 5A Rock Spring Court Delmont Pa 15626
 Kathryn L Venzon
 Regelio Vera P O Box 213 Benton Pa 17814
 Jacqueline Verba
 Verbatim Reporting Suite 1506 Philadelphia Pa 19102
 Glenda H Verdon 900 Two Allegheny Center Pittsburgh Pa 15212
 Joyce Verelst
 Alberto Vergara 265 E Union St Allentown Pa 18103
 Clay B Vergot
 As P Verikasis 111-121 Presidential Blvd Bala Cynwyd Pa 19004
 Verland Foundation
 Rita F Verma 4100 Linglestown Road Harrisburg Pa 17112
 La Vern Rust Rr 1 Box 394 Heyworth Pa 6175
 Thomas Vernon Helen May Vernon 1023 N 5Th St Reading Pa 19601
 Laura Vernot 233 Glendale Rd Upper Darby Pa 19082
 Cheryl Verofsky 507 Germantown Pike 1-A Lafayette Hill Pa 19444
 Vertical Investors Inc 59 W. Germantown Pike Norristown Pa 19401 231336198A
 Vertical Investors Inc 59 W. Germantown Pike Norristown Pa 19401
 Barbara Vesely
 Vet Affairs Secretary P O Box 8079 Philadelphia Pa 19101
 Vetr Admin At J Mccormic P O Box 8079 Philadelphia Pa 19101
 Vetrams Life Valley Forge Pa 19493
 I Vezzetti Executor Sis Winifred Reddington 201 S Winebiddle St Pittsburgh Pa 15224
 Vha Of Pa Inc Pittsburgh Pa 15220
 Via Bicycle
 Edward Vicari 174 Stephens Lane Verona Pa 15147
 Julie Vicario 174 College Garden Apts. Slippery Rock Pa
 Pable Vicente Vilagros Bar 1246 N 11Th St Reading Pa 19601
 William C Vick Oil City Pa 16301
 B Victor K Victor 8027 Perry Hwy Pittsburgh Pa 15229
 Video Deps 1601 Walnut St Philadelphia Pa 19103 230952210A
 Sarah D Vidzicki Diane L Vidzicki Rd 2 Box 74-28 Narvon Pa 17555
 Terry W Vieneney 77 Hickory St Wilkes Barre Pa 18702
 Adolph Vietzen 2942 Lawrence Street Philadelphia Pa 19106
 Danta S Vignone 1324 Merryfield Street Pittsburgh Pa 15204
 Vijky Pa
 Paulo Vilares 521 Central Ave Apt B277 Cheltenham Pa 19012
 Jerry Vilhauer
 Villa Coal Co Inc
 Village Knoll Apt Comp 123 Joya Circle Hbg Pa 17112
 George H Villani Edith Villani 1605 Ashland Dr Pittsburgh Pa 15241
 Villani Brothers Dominic & Chris Villani D/B/A 230 Cherokee St Apt 2 Bethlehem Pa 18015
 Anthony Villano 240717235A
 Villanova University Villanova Law School Pulling Law Library Villanova Pa 19085
 Mirna B Villarroel 914 N 64Th St Philadelphia Pa 19151
 Maybel Villavicencio P O Box 1138 Fairlss Hll Pa 19030
 F K Vilella 1028 Hazel Ave Ambridge Pa 15003
 Franklin E Villers 276 Cardigan Ter West Chester Pa 19380
 Joseph Villone 2611 S 68Th St Philadelphia Pa 19142
 Vinanskie Pa
 Leslie C Vincent 325 Winona Street Philadelphia Pa 19144
 David R Vincent 249 W Robertson St Philadelphia Pa 9139
 Mildred V Vincent % Carol Black Atty 1346 Chestnut St Philadelphia Pa 19107
 Leo P Vincent P O Box 158 Oneida Pa 18242
 Mildred Vincent Randall Hompesch Wood River Village Apt B106 3200 Bensalem Blvd Bensalem Pa 19020
 Vines Quality Furniture Of Philadelphia 6609 Rising Sun Avenue Philadelphia Pa 19111
 Richard M Vincur P O Box 158 Pittsburgh Pa 15230
 Norman Vineis 1 Landmark Dr Malvern Pa 19355
 Robert Vineis 291 Murray Dr King Of Prussia Pa 19406
 Vinks Pharmacy 837 Dekalb Street Norristown Pa 19401
 Edward J Vinski
 Joseph B Viola Ott Tracey 3374 Red Lion Rd Phila Pa 19114 370533080A
 Albert B Viola 1013 S Colorado St Philadelphia Pa 19146
 Vire Associates 2650 South 16Th Street Philadelphia Pa 19145
 Robert Virgili Virgili Kimberly Rd 2 Box 413B Carmichaels Pa 15320 370533080A
 Charlene Virgilio 4200 Chestnut St #5 Philadelphia Pa 19104
 Carmello Viruet 821 Geenwich Reading Pa 19601
 Athiwat Virunjaros
 Sprecher F Visco 123 S Broad St Philadelphia Pa 19109
 Vito Viscomi 5736 N Lambert St Philadelphia Pa 19138
 Leonard A Viscusi

George R Vish Carol Vish
Visible Filing Concepts I 307 Westtown Rd West Chester Pa 19382 370533100A
Vision Development Center 8117 Old York Rd Elkins Park Pa 19117
Hari Viswanendher
Vital Signs Inc
Dora J Vitale Jonathan H Vitale Box E 1701 Grand Blvd Monesson Pa 15062
Vitale Fireworks Sales Co 302 Wilson Road Newcastle Pa 16103
Benjamin Vitcov 9740 Susan Road Phila Pa 19115
George Vladika 707 Third Street Eynon Pa 18403
Eleni Vlahopoulos 16A Wellington Rd Upper Darby Pa 19082
Josephine L Vogelmann 6124 N 10Th Street Philadelphia Pa 19141
Beate Vogl Wendy Vogl 9519 S Carls Dr Pittsburgh Pa 60544
Harold D Vogt 1 Scout Lane Hummelstown Pa 17036 230961349A
Ralph L Vogt Chicora Pa
Voice Of Pennsylvania Alpha Inc % Gerry Heller Treas Rd 4 Box 4423 Stroudsburg Pa 18360
Stanley J Voicheck
Diana Voigt 608 Vickroy Ave Johnstown Pa 15905
Henry F Volker 4539 Hurley St Philadelphia Pa 19120
Richard F Vollertsen 1324 Locust St Sylvania House Philadelphia Pa 19107
Raymond A Volpatt 1069 Cork Drive Bethel Park Pa 15102
Ferdinand J Volpe 255 2Nd Ave Altoona Pa 16602
Rosia Volpe 100 Penobscott Mine Penowa Pa 15312
Anna Volpe 2025 So 17 Philadelphia Pa 19121
Estella Volpe 28 E Campbell Ave Havertown Pa 19083
Volpe And Koenig Ben Franklin Business Cen 9Th & Chestnut Ste 206 Philadelphia Pa 19107 131026995A
Volvo Finance North America P O Box 7247 0246 Philadelphia Pa 19170
Esther M Vonada 50 Heritage House Apt 117 Lewisburg Pa 17837
Robert N Vonbulow Concord Villa Convalescent Balt Pike Concordville Pa 19331
Roy Vonderheyden Rr 1 Box 20A Newfoundland Pa 18445 370533100A
Southone Vongsakda 430 Cantrell Philadelphia Pa 19148
Elizabeth Voorhees
Debbie Vosler % Us Air Inc Greater Pgh Airport Hangar # 3 Pittsburgh Pa 15231
Voyles
E H Vreeland 20 Main St Bradford Pa 16701
Vtx Agency Inc
Thuy Vu 400 N 6Th St Reading Pa 19601
John Vukovich 2819 Kathy Street Library Pa 15129
Hanh T Vuong 4833 N Broad Street 3Rd Floor Philadelphia Pa 19141
Mich Vuono
Louis Vyner
W Gore And Assoc Inc
W H Newbolds Son & Co 1500 Walnut St Philadelphia Pa 19102
W H Newbolds Son & Co Inc Att Muni Comparison Dept 1500 Walnut Street Philadelphia Pa 19102
W O R K S Locust Medical Center 249 S. 52Nd St. 2Nd Floor Philadelphia Pa 19139 23136198A
W Psychological Svc
W R Grace & Co Tuckertown Road Reading Pa 19603
W Reading Radiology Assoc Bethlehem Pa 19610
W T Jones Ins Agy 401 Atochem Bldg, 3 Parkway Philadelphia Pa 19102 231336198A
W T Shevland & Assoc Box 1236 13 Chester Co Common Malvern Pa 19355
W T Wade Jr Trust
W V Alcoholic Beverage Control Commissio
W W Goodwin Construction 657 Street Rd Bensalem Pa 19020
Wabeo P O Box 2050 Hamilton On
Hirsch Wachs 102 Broadway Pittsburgh Pa 15106
Waddel Coal Mining Company Nyo & Wwr R Tracks Archbald Pa 18403
Harriet Wadding Olney Wadding 246 West Mahoning St Punxsutawney Pa 15767
Joseph M Wade 5 Neshaminy Interplex Suite 103 Trevoise Pa 19053
Anita E Wade 1601 E Mt Airy Av #7B Philadelphia Pa 19150
Joseph M Wade Neshaminy Interplex Suite 103 Trevoise Pa 19053
H Wadsworth
E X Wadsworth J W Wadsworth 927 N 5Th St Reading Pa 19601
Wadsworth 927 N 5Th St Reading Pa 19601
Carl E Wagaman 1019 Rt 143 Lenhartsville Pa 19534
Waggoner & Co
Benn Wagman 350 E Willowgrove Ave 231 Philadelphia Pa 19118
Walter L Wagman Mary D Wagman 42 Frederick Street Dallastown Pa 17313
George O Wagner 900 Avenue F Danville Pa 17821 231336198A
Patricia Wagner Rd 5 - 118 A Georgetown De 19947 231352533A
Stephen E Wagner 7 Hidden Valley Finley Pa 15332
Robert Wagner 108 S 22Nd Lebanon Pa 17042
Korey M Wagner 2309 E Harrisburg Pike Middletown Pa
Doris Wagner P O Box 309 Spruce Hills Lewisburg Pa 17837
Gilbert H Wagner 31 W 10Th St Erie Pa 16501
F R Wagner 417 Spruce St Darby Pa 19023
Malinda Wagner Rd 2 Box 302 Fayette City Pa 15438
Charles Wagner
Wagner
Gini Lou Wagner
David R Wagner 116 N Washington St Cleona Pa 17042
Denise A Wagner 116 N Washington St Cleona Pa 17042
Marjoria M Wagner Cheryl Wagner Wolfe Box 53 Luzerne Pa 18709
Wagner Robert L Kevin P Rt 13 & Haines Road Levittown Pa 19057
Richard D Wagner 4269 Elm Dr Allentown Pa 18103
Henry F Wagner 695 Center Dr Chambersburg Pa 17201
Wagner Pa
Doreen D Wagner 106 Lebanon Dr Irwin Pa 15642
Rella I Wagner 905 Hamlet Ct Apt 20 Monroeville Pa 15146
Elsie M Wagner 201 Main Pen Argyl Pa 18072
Martin E Wagner 2524 N Stanley Philadelphia Pa 19132
Margaret T Wagner 130 Lexington Av Pittsburgh Pa 15215
James W Wagner Charles Wagnerbelinda D Staffieri 525 Indian Hill Belle Vernon Pa 15012
Chris Wagner Dorothy Wagner 1260 Spruce St Reading Pa 19601
W S Wagner 615 Thorn St Reading Pa 19601
Marilyn J Wagner
Margaret E Wagoner 3150 37Th Street Beaver Falls Pa 15010
Esther M Wagoner 506 Willow Avenue Ambler Pa 19002
Paul Wahrhaftig 7514 Kensington Road Regency Square Pittsburgh Pa 15221

Blanche L Waidley Woodbine Court Apts W 206 7400 Haverford Ave Philadelphia Pa 19151
William W Waite Apt I 303 600 E Cathedral Rd Philadelphia Pa 19128
Terease S Waite Brandon D Fields 4500 Regent St Philadelphia Pa 19143
Linda K Waite Box 470 Dubois Pa 15801
G E Waite
Helen M Waite 4 James Rd Hatboro Pa 19040
Donna Wakefield
Douglas Wakefield 2308 Amber St
Ethel Walbert
Daniel Walch 1700 Race St Philadelphia Pa 19103
Walcor Ind Inc 5Th & Mitchell Lansdale Pa 19446
Karen Walczak 101 Forbes Avenue Quarters A Carlisle Pa 17013
Andrew D Waldman 270 N Bellefield Ave Pittsburgh Pa 15213 370533100A
Waldman Oil Corporation 1000 W Allegheny Avenue Philadelphia Pa 19133
Violet H Walizer Box 36 Salona Pa 17767
Lawrence Walker 122 Leroy Dr Pittsburgh Pa 15239 370533100A
Joan Walker % Us Air Inc Greater Pgh Intl Airport Pittsburgh Pa 15231
Donn W Walker 2920 Hannah Ave D 139 Norristown Pa 19401
Cej Walker
Gerald Walker
Glendon H Walker
Kenneth Walker Philip Walker Box 291 Emerald Lakes Long Pond Pa 18334
Edward J Walker P O Box 444 Saylorburg Pa 18353
Horace S Walker 1038 First Ave Croydon Pa 19020
Helen A Walker 772 Limekiln Pike Glenside Pa 19038
Merry A Walker 8818 Blue Grass Rd Philadelphia Pa 19152
Lois J Walker Robin Jean Price Rr1 Feneilton Pa 16034
Mary J Walker P O Box 51 Pricedale Pa 15072
Charlotte L Walker 7529 Oak Lane Rd Philadelphia Pa 19126
Sharon L Walker Sierra A Bradford 800 Trenton Rd Apt 230 Langhorne Pa 19047
Agnes H Walker Hazel Dr Apt 405 Hollidaysburg Pa 16648
L B Walker Rd 2 Box 162 Rockwood Pa 15557
Katharine W Walker P O Box 425 Sewickley Pa 15143
Michelle Walker 336 Hale St Pittsburgh Pa 15208
Richard A Walker Turnpike Road Laplume Pa 18440
Brittnee R Walker 300 Pennview Drive Pittsburgh Pa 15235
Sean Walker Pa
Howard Walker 17 Wall St Wilkes-Barre Pa 18702
Anna D Walker 2 Glen Rock Pa 17327
Fred L Walker 104 N Elmer Ave Sayre Pa 18840
Etta M Walker 354 Vernon Nw Kensington Pa 15068
John Walker East Smethport Pa 16749
Donna M Walker 1009 E Rittenhouse Philadelphia Pa
B Walker 910 N 3Rd St Reading Pa 19601
Dennis Walker Ruth S Walker Rr 5 Box 36 Coatesville Pa 19320
Horace Walker 2803 Clyde Potts Dr Morrristown Pa
Walkers Vending 150 N Millvale Ave Pittsburgh Pa 15224 133260245B
Walkers Vending 150 N Millvale Ave Pittsburgh Pa 15224
William R Walkinshaw 62 Manny Drive Middletown Pa 131624203A
Kenneth Wall 3117 Patton Street Philadelphia Pa 19140
James Wall 4675 Germantown Avenue Philadelphia Pa 19144
L S Wall Agnes Wall Rd 7 Box 56 Greensburg Pa 15601
Gladys Wall 900 E King Street Lancaster Pa 17602
Catherine Wallace 232200910A
Robert Wallace 127 White Ave Linwood Pa 19061
Mary C Wallace Julia Wallace 36 Kulp Ave Wilkes Barre Pa 18702
Elaine M Wallace 316 W Durham Street Philadelphia Pa 19119
James A Wallace 6618 North 17Th St Philadelphia Pa 19126
Michael S Wallace 13321 Waterloo Rd Waynesboro Pa 17268
David F Wallace 8251 Crispin St Philadelphia Pa 19136
Anne M Wallace 2313 N Bouvier St Philadelphia Pa 19132
Elsie M Wallace Berkley Devon Pa 19333
Dana M Wallace 25 Dudley Ave Lansdowne Pa 19050
Nellie E Wallace
Deidre L Wallace 203 Park Spring Blvd Spring City Pa 19475
Randy D Wallace Box 146 Koppel Pa 16136
Dave Wallace 8329 Elaine Drive Pittsburgh Pa 15237
Wallace Moir Company Re C A Brix 428 Blvd Of The Allies Pittsburgh Pa 15219
James F Waller 1740 Gilbert St Philadelphia Pa 19138
John Waller 3135 N 26Th St Philadelphia Pa 19132
Joan C Waller 850 W Chester Pike Havertown Pa 19083
Gary F Waller
Barry M Walley 4651 Pheasant Run N Reading Pa 19606
Sarah H Walling Rr 3 Box 76 Honeybrook Pa 19344
Carrie M Walpuski Jamestown Pa 16134
Thomas M Walrond Mary E Walrond 71 Oak Leaf Road Doylestown Pa 18901
Mary Lou Walsh Rd #1 Huckleberry Road Adamsville Pa 16110 230952210A
Thomas Walsh 9864 Clark St Philadelphia Pa 19115
Helen C Walsh 103 Rankin Blvd Rankin Pa 15104
William Walsh 86 Houston Rd Lansdowne Pa 19050
Catherine M Walsh 206 Ford Ave Hulmeville Pa 19047
Joseph M Walsh 324 Lane St Jessup Pa 18434
Margery M Walsh Blair Mill Village Apt D14 103 Alison Rd Horsham Pa 19044
Michael Walsh Certaineed Corporation P O Box 860 Valley Forge Pa 19482
Anna C Walsh 1111 Cleveland Brackenridge Pa 15014
Lillian L Walsh 315 Patterson Ave Scranton Pa 18504
Mary E Walsh 956 Beaver St Sewickley Pa 15143
Jill Walsh 214 Main Street Apt 1 Stroudsburg Pa 18360
Walsh Chemical Trenton Ave & Williams St Philadelphia Pa 19134
William A Walsleben 1487 Laurie Ln Yardley Pa 19067
Nick Walsnovich 9958 Rabbit Rd S Greencastle Pa 17225
Lillian Walston 504 Center St Laurel De 19956 230974480A
Rose Walston 766 Wesley Rd Kirkwood Pa 17536 370533100A
Carlton Walter
Richard Walter
John E Walter 4938 Dimaio Dr Brookhaven Pa 19015
Frances E Walter 2890 Paxton Court Chambersburg Pa 17201
James K Walter P O Box 1504 Gettysburg Pa 15601
Kathy Walter
Walter F Larkin Dds & Assoc 307 Main Street Collegville Pa 19426
Walter J Bintner & Sons Wild Run Road Mr Pennsburg Pa 18073

Harold Walters Patricia Walters Rd 4 Box 212A Berlin Pa 15520 230961349A
 Matthew P Walters 150 Monitor Avenue Pittsburgh Pa 15202 231336198A
 Susan Walters Rd 5 Stroudsburg Pa 18360 240795460A
 James B Walters Edna I Walters Gifford Pa 16732
 Ja Walters
 Betty B Walters Madrid Apartments New Rodgers Road Levittown Pa 19056
 Frank N Walters 1560 Valley Center Parkway Bethlehem Pa 18017
 Glenn Walters
 John Walters 800 Delafield Road Pittsburgh Pa 15215
 Robert F Walters 4030 Weaver Rd Greencastle Pa 17225
 D F Walters 728 Tioga Street Pa 17404
 Hannah Walters 221 Cooper St Courtdale Pa 18704
 Murielle R Walters 6363 Germantown Ave Philadelphia Pa 19119
 James Walters 3737 Sipler Road Huntingdon Valley Pa 19006
 Steven J Walton
 Genie Walton Alina Walton 213 Ridley Ave Sharon Hill Pa 19079
 Raymond C Waltz 906 Penn St Williamsport Pa 17701
 Wandalee G Wambold 397 Crescent Rd Hatboro Pa 19040
 Jacque Wambush 454 E Church Lane Philadelphia Pa 19144
 Jane Wamoko 221 Morewood Ave 2Nd Fl Pittsburgh Pa 15213
 Jennifer Wampler 278A Whartnaby Ave Pottstown Pa 19465
 Leon A Wancowitz C/O Msts P O Box 444 Pittsburgh Pa 15230
 Bogdan Wandachowicz 3242 East Thompson Street Philadelphia Pa 19134 236200024A
 Burtus A Wandell 275 Riverview Ave Bloomsburg Pa 17815
 Kevin R Waner 3950 Mt Royal Blvd Allison Park Pa 15101
 Chien Wang 231336198A
 Tien F Wang 390 Newburn Dr Pittsburgh Pa 15216 370533100A
 Hsin Y Wang 22 Kingston Terrace Aston Pa 19014
 Yen C Wang Yu Fu Wang 22 Kingston Ter Aston Pa 19014
 Yili Wang
 Bai Y Wang Keke Wang 417 Highland Avenue Ambler Pa 19002
 Cheng Shih Wang Charlotte W Yang Jtwros P.O. Box 19062 Pittsburgh Pa 15213
 P W Waninger E M Waninger 119 Elm St Reading Pa 19601
 Shirley Wannamaker 123 N 13Th St Apt 1 Easton Pa 18042
 Samuel H Wanner 33 Orange St Ephrata Pa 17522
 Thomas Wano Box 262 Bradenville Pa 15620
 Frederic M War
 Warbank & Co 248 Seneca St Oil City Pa 16301
 Eva Warcholak Jean Petutsky C/O Audit Department 41 North Main Street
 Carbondale Pa 18407
 Sheila Ward 250965420A
 Donald Ward 1542 Bristol Pike Bensalem Pa 19020 370533100A
 H Ward
 Dorothy M Ward 2380 Hillside Ln Aston Pa 19014
 Rosetta Ward 2027 Vine St Allentown Pa 18103
 John L Ward Victoria C Ward 812 N 5Th St Reading Pa 19601
 Anna R Ward Rr 2 Box 22 Chaddsford Pa 19317
 Justine G Ward 519 S State St Dubois Pa 15801
 Ward
 Patricia A Ward 1701 Pattison Ave Philadelphia Pa 19145
 Jennie Ward 3417 Magee Tacony Pa 19135
 Tanya D Ward Rd #1 Box 321 Harmony Pa 16037
 Donna Ward
 Mary J Wardale R D 2 Crestview Drive Ext Transfer Pa 16154
 Joseph Wardle Philadelphia Pa 19104
 Mary B Wardrop Pink House Rd Sewickley Pa 15143
 Addison Wardwell Margaret 336 S Sandy Hill Rd Rd #6 Coatesville Pa 19320
 T Ware
 Vivian A Ware 1055 South 50Th Street Philadelphia Pa
 Warehouse Club
 Virginia L Warfield
 Christopher Warman 357 Inwood Road Pittsburgh Pa 15237
 Warminster General Hospital P O Box 8500 S 7995 Philadelphia Pa 19178
 232430426A
 Warminster General Hospital P O Box 8860 Elkins Park Pa 19117
 Terry L Warmkessel Box 379 Rd 1 Slatington Pa 18080
 Winifred C Warmkessel 605 Charleston Grn Malvern Pa 19355
 Jon J Warner
 Stewart Warner
 Robert Warner
 Paul Warner Laurie Warner 200 Eagles Court Rr 1 Stroudsburg Pa 18360
 Kevin W Warner 134 Warner Ln Harmony Pa 16037
 Jason Warner 3917 Baltimore Ave Philadelphia Pa 19104
 Elsie J Warnick Rd 1 Box 54 Somersset Pa 15501
 Isaac Warnick 295 Prospect Ave Downingtown Pa 19335
 Warrantly Transfer Hdqts
 Lisa J Warren Darlene M Warren 8 Seabury Lane Downingtown Pa 19335 941737782A
 Lisa J Warren Darlene M Warren 8 Seabury Lane Downingtown Pa 19335
 Robert Warren
 Gerald Warren 2515 Centre Ave Pittsburgh Pa 15219
 Melissa A Warren 2517 Dunksferry Rd # 301 Bensalem Pa 19022
 Carolyn Warren Pa
 Ward Warren 2681 Cedarvue Drive Pittsburgh Pa 15241
 Warren A Gingerich Agency Inc P O Box 1189 9 Logan Blvd Altoona Pa 16602
 Warren Gorham & Lamont Inc 210 South St Boston Ma 02111
 Warren Publishing In 2115 Ward Court Nw Washington Dc 20037
 Warsaw Cafe Inc 306 South 16Th Street Philadelphia Pa 19101 231642962A
 Steve Wartenberg 540 Manor Rd Elkins Park Pa 0 231717558A
 Debbie Wartluft 685 Millar Road Gettysburg Pa 17325
 Daniel Washburn P O Box 226 Candlewood Ln Effort Pa 18330
 Susan M Washick
 Michelle Washing Pa
 Kineth W Washington 2904 N 2Nd St Harrisburg Pa 17110 370533100A
 James Washington 1726 South 5Th Street Philadelphia Pa 19148
 Shirley Washington Lary Groth 1828 Fillmore St Philadelphia Pa 19124
 Hazel Washington
 Daisy Washington
 Edward Washington Johnstown Pa 15905
 William Washington
 James E Washington 351 Chestnut St Harrisburg Pa 17101
 Ronald Washington
 Lucretia Washington 1923 Turner Street Philadelphia Pa 19121
 Marvin Washington 1415 S 15Th St Hbg Pa
 M Washington Philadelphia Pa 19144
 Shirley C Washington
 G Washington
 Washington Cleaners
 Washington County Alu 85 Nokomis Dr Washington Pa 15301
 Washington Electric Supply P O Box 2458 Pittsburgh Pa 043349012A
 Washington G2 Report
 Washington Manor 101 Greenwood Ave Jenkintown Pa 19046
 Washington Med Hosp 155 Wilson Ave Washington Pa 15301
 Washington National
 Washington Penn Plastic Co I P O Bo X 236 Washington Pa 15301
 Washington Penn Plastic Co Inc 2080 North Main St Washington Pa 15301
 Washington State Governors School
 Wasilowski & Assoc 1425 Freeport Rd Natronia Ht Pa 15065
 John C Waskovich P O Box 1036 State College Pa 16804
 A Waslewski D Waslewski 1355 Ligett Ave Reading Pa 19067
 Kg Wasmuth
 John S Wass C/O M Richter York Pa 17402 370533100A
 Ann M Wassner
 Wasylenko
 Kryztof Waszkiewicz 329 S 13Th St Reading Pa 19601
 Arthur D Watchous 37 Richland Meadows Quakertown Pa 18951
 Jacob Water Esther T Waters 207 N 50Th St Philadelphia Pa 19139
 Water Pollution Control Fed
 Waterhouse
 Jean Waterhouse 642 Beech Ave Glenolden Pa 19036
 Kenneth Waterman Adam Waterman 2200 Boxwood Land Mechanicsburg Pa 17055
 Joseph E Waters 300 East Fiedler Rd Ambler Pa 19002 061249050A
 Joseph E Waters 300 East Fiedler Rd Ambler Pa 19002 061249050A
 Karen D Waters 8329 Forrest Philadelphia Pa 19150
 Philip J Waters 646 Pine Street Bristol Pa 19007
 Jean Waters Clerk Of Courts Pa
 Thomas B Waters 531 Curtin St Harrisburg Pa 17110
 Catherine Waters 2744 Titan St Philadelphia Pa 19146
 Kathryn L Waterston 528 Wilson St Pottstown Pa 19464
 Waterworks Theater Pittsburgh Pa
 Roberta L Watkin Pa
 Elizabeth Watkins 520676509A
 Kenneth Watkins 232 Maher Street Blairsville Pa 15717
 Milo Watkins
 Vernon Watkins
 Janice Watkins
 Alverna V Watkins 814 Crawford St Duquesne Pa 15110
 Mark T Watkins 1202 Locust St Philadelphia Pa 19107
 Emma Watkins 914 Mcknight Rd Indiana Pa 15701
 Melanie V Watkins Pa
 Gregory Watson 1086 Trenellyn Penlynn Pa 19458 230974480A
 Pythagoras Watson 250 Culbertson Run Rd. Downingtown Pa 19335 250969449A
 Ross Watson % Us Air Inc Grtr Pittsburgh Intl Airport Pittsburgh Pa 15231
 Robin Watson Rd 5 Saucon Ave Bethlehem Pa 18015
 Martha Watson
 Frank F Watson Florence T Watson 21 Chelfield Rd Glenside Pa 19038
 Jacob Watson 247 S 5Th Street Columbia Pa 17512
 August Watson Rd 1 Box 38 A Titusville Pa 16354
 Rosemary Watson 827 Lancaster Ave Bryn Mawr Pa 19010
 Seth Watson Fred F Spellissy 1100 One Franklin Plaza Philadelphia Pa 19102
 Dewey Watson 2410 Master St 1F Philadelphia Pa 19121
 Margaret Watson 2225 N Bancroft St Philadelphia Pa
 Dorothy C Watson Mellon Bank East Na Mellon Bank Center Philadelphia Pa 19102
 Elsie Watson Harrisburg Pa
 Watson Engineers
 Lyle E Watt Dorothy C Watt
 Lois A Watt
 Sarah Watt P O Box 551 Philipsburg Pa 16866
 L J Watters Featherbed Lane Audubon Pa 19407
 Wendy L Watts 453 W Berwick St Easton Pa 18042
 Sarah Watts 928 Tilghman Chester Pa 19013
 Ster Watts
 Judith Watts 213 Laurel Avenue Pittsburgh Pa 15202
 Anthony Watts 20 Engr 1St Cav Hhc Eilleen Tx 76546
 Olivia T Waugh 500 Marion St P O Box 324 Jersey Shore Pa 17740
 S E Way P O Box 181 Wyalusing Pa 18853
 L Way
 Sherri Lynn Way P O Box 196 Cochranville Pa 19330
 W B Waychoff Hrs Of William & Elizabeth Johnson 313 County Office Bldg
 Waynesburg Pa 15370
 W B Waychoff 313 County Office Building Waynesburg Pa 15370
 Dennis O Wayne Ursula Wayne 5738 Solway Street Pittsburgh Pa 15217
 Wayne Anthony Edwards 329 Wilson Erie Pa 16507
 Wayne County Mem Hospital Park And West Sts Claim No 145Cbjv36319 Honesdale
 Pa 18431
 Wayne Douglas Inc Rt Fertm 2390 Plymouth Meeting Mal Plymouth Meeting Pa 19462
 Wayne Group Claim 107 N Aberdeen Ave Wayne Pa 19087
 Wayne Lounge Inc 231253755A
 Wbcb
 Wc Focus Pma 600 Grant St Suite 3900 Pittsburgh Pa 15219
 Eva Wealand 1323 W Main St Ephrata Pa 17522
 Olive P Weand 520 Beach St Pottstown Pa 19464
 James H Weathers Geraldine L Weathers Rd 1 Box 115 Atglen Pa 19310
 George V Weathersbee
 George Weaver 530 Walnut St Phila Pa 19172 230952300
 Tracy D Weaver 314 A East Rittenhouse Street Philadelphia Pa 19144 941737782A
 Tracy D Weaver 314 A East Rittenhouse Street Philadelphia Pa 19144
 Bonnie L Weaver 2 Victoria Dr Mechanicsburg Pa 17055
 Lona Weaver 214 Maple Street Carmichaels Pa 15320
 Cleo W Weaver 715 Buck Wood Ln Lititz Pa 17543
 Margaret I Weaver 230 S 31St St Harrisburg Pa 17109
 Joseph E Weaver 73 North Ave Jim Thorpe Pa 18229
 Weaver Pa
 William Weaver Railroad Catawissa Pa 17820
 Andre Weaver

Paul Weaver Philadelphia Pa 19144
 Ellen F Weaver 466 Cumberland Ct Harrisburg Pa 17102
 Esther M Weaver 1223 N 29Th St Allentown Pa 18104
 Emil L Weaver Arthur W Weaver P O Box 308 Seneca Pa 16346
 Madeleine Webb 19 Ronald Circle Orelana Pa
 Yvonne Webb 2835 Centory Ave Apt 69 Bensalem Pa 19020
 Preston Webb 413 Mapleview Dr Apt 1B Pittsburgh Pa 15220
 Moses R Webb Pa
 Holly A Webb G80 Kings Arms At Waterford York Pa 17402
 Eva K Weber 7802 Haines Rd Cheltenham Pa 19012
 Stephanie A Weber 442 A-State Street E Greensville Pa 18041
 John A Weber 1110 Franklin Av Baden Pa 15005
 Seth Weber 307-11 Willings 7 Philadelphia Pa
 Stephan Webster 250969449A
 C J Webster 1232 Delaware Lane Downingtown Pa 19335
 Genevieve Webster 200 S 8Th St P O Box 307 Dubois Pa 15801
 Charles W Webster B50A Lothrop Hall 190 Lothrop Street Pittsburgh Pa 15262
 Stephen R Webster 714 Filbert St #2 Pittsburgh Pa 15232
 Wec International P O Box 1707 Fort Washington Pa 19034
 Margery Wechsler Ellen I Wechsler 1231 Bennington Ave Pittsburgh Pa 15217
 Timothy Weckesser Weckesser Sandra 6015 Wayne Ave Philadelphia Pa 19144
 370533100A
 Cynthia P Wedemeyer 322B Hailman Street Pittsburgh Pa 15206
 Lillian Weed
 Emil S Wegerich 1403 Trianna Pittsburgh Pa 15210
 Helen E Wegst 1029 Main Street Honesdale Pa 18431
 Jost J Wehler Bertha J Wehler 392 N St Marys Road St Marys Pa 15857
 J Reed Wehrle 1355 Akehurst Road Pittsburgh Pa 15220
 S G Weibley Pa
 Joan E Weichey
 Richard Weidenbacher
 James H Weidenhammer Margaret L Weidenhammer 1845 Alsace Rd Reading Pa
 19604
 Weidenhammer 1625 N 11Th St Reading Pa 19601
 Richard C Weidner 2304 Main St Northampton Pa 18067
 Joseph Weidow
 Richard S Weigle Rd 1 Prospect Pa 16052
 Howard Weigold 8 Gloucester Ct Oakmont Pa 15139
 Mary Weikel 1705 Taylor Philadelphia Pa 19104
 Ruth K Weil 421 Ashbourne Road Elkins Park Pa 19027
 Jacob A Weiler 717 E Walnut St Lancaster Pa 17602
 Fred Weiler
 A P Weilsbacher 2201 Mary Street Pittsburgh Pa 15203
 John Weimann
 Robert F Weimer % Reinhard Ins Corp 2895 Hamilton Blvd Allentown Pa 18105
 Geraldine J Weinberg C/O Atty Maurice L Kessler 332 5Th Ave Ste 310A Mckeesport
 Pa 15132
 Gail Weinberger 20 Pen Y Bryn Dr Scranton Pa 18505 590950354A
 J Weinberger 59 Stardust Dr Holland Pa 18966
 Tim Weiner 1119 Brandywine St Philadelphia Pa 19123 231717558A
 Murry M Weiner May K Weiner 315 Shawmont Ave Unit E Philadelphia Pa 19128
 Herman A Weiner 1208 Riverpark House Philadelphia Pa 19131
 Helen L Weiner 120 Scarboro Drive York Pa 17403
 Warren V Weiner 2973 Highland Ave Broomall Pa 19008
 Harry Weiner P O Box 41150 Pittsburgh Pa 15202
 Harry W Weiner 916 Hamilton Place Wyomissing Pa 19610
 Edward H Weiner Fidelity Bank Philadelphia Pa 19109
 Mitchell Weiner
 Esther B Weinrott Rittenhouse Claridge Su-1120 18Th Walnut Street Philadelphia Pa
 19103
 David Weinstein Marlyn Weinstein 78 S Woodbridge Ct Langhorn Pa 19053
 Jack Weinstein Susan Weinstein
 Weinstein Supply Corporation P O Box Q Willow Grove Pa 19090
 Esther B Weinstock Brith Shalom House 3939 Conshohocken Ave Philadelphia Pa
 19131 134912740A
 Gisela Weinstock 22 Burd Ave Upper Darby Pa 19082
 Margaret V Weir 206 South Crawford Avenue New Castle Pa 16101
 Norma Weir 147 Broad St Holidaysburg Pa 16648
 Walter Weir 139 Laurel St Philadelphia Pa 19123
 Weis And Weis 1121 Penn Ave Pittsburgh Pa 15222 370533100A
 Michael E Weisberg Tax Account East Tower Ctr Sq 14Th Floor 1500 Market St
 Philadelphia Pa 19102
 Johnnie P Weisel 823 Jefferson Ave Allentown Pa 18103
 Kathryn Weisenfluh
 Robert Weisensee
 Florian Weisensel 2109 Gomtop Av Philadelphia Pa 19104
 David Weishaar 10 Carole Court Gettysburg Pa 17325
 Fred Weisman
 Frank Weiss P O Box 358 Boiling Springs Pa 17007
 Robert Weiss 645 E Thayer Street Philadelphia Pa 19134
 Michael J Weiss 6700 N Broad St Philadelphia Pa 19126
 Jack Weiss Florence Weiss 9200 New Bustleton Ave Scotch Lane Apts 1905 Lanark
 Philadelphia Pa 19115
 Sadie Weiss 1524 California Ave Mc Keesport Pa 15131
 Paul I Weiss David Mertz 5818 Forbes Ave Pittsburgh Pa 15217
 Albert Weiss Fay Weiss
 Weiss Peck
 Harold Weissenberger
 Joan M Weist 92 Juniper Ct Bath Pa 18014
 Howard Weitz Elkins Park Pa
 Freida G Weitzman P O Box 271 Care Of Merchants Bank Na Easton Pa 18042
 Sidney Weitzman P O Box 18342 Philadelphia Pa 19120
 Frances Welborn
 Don Welch
 Deanna L Welch 416 Brookside Ave Ambler Pa
 Emily M Welch
 Nyna S Welch C/O Kathleen M Kanavy 201 S Winebiddle St Pittsburgh Pa 15224
 Rebecca E Welch 340 Huron Ave Renovo Pa 17764
 Mollie Welch Pa
 Welded Construction P O Box 220 Temple Pa 19560
 Donald Weller
 Wellington Food Serv Portage Pa 15946
 Wellington Ins Service P O Box 823 Valley Forge Pa 19482
 Wellness Center P O Box 7777 W6630 Philadelphia Pa 19175
 Charles Wellock 144 Blanchard Rd Drexel Hill Pa 19026 230758070A
 Clifford E Wells Dba Cliff Wells General Construction 119 N Derr Dr Lewisburg Pa
 17837 370815476A
 Walter Wells
 Alma Wells
 John Wells
 Nicholas Wells
 Elizabeth Wells 287 Lamborn Town Rd West Grove Pa
 Betty R Wells 411 E Gorgas Lane Philadelphia Pa 19119
 J W Wells Executor Walter P Wells Coudersport Pa 16915
 Walter P Wells Coudersport Pa 16915
 Nathaniel J Wells 715 Sterrett St Pittsburgh Pa 15208
 Wayne Wells 907 E 24Th St Erie Pa 16503
 Raymond F Wells 1557 Woodland Road Indiana Pa 15701
 Margaret D Welsbacher
 Douglas Welsh 1311 Steel Rd Havertown Pa 19083 370533100A
 Carol C Welsh 1200 Meissen Crt Ambler Pa 19002
 Mark J Welsh 785 Providence Rd Apt E 203 Lansdowne Pa 19050
 S Welsh
 Annemarie Welsh Michael Welsh 404 Spring St Reading Pa 19601
 Rae Welty
 R Welty 3470 Kirkwood Road Philadelphia Pa 19114
 L H Wendell Pa
 Wendell L & Lowell
 Arthur E Wenger 49 N Duke St Lancaster Pa 17602
 Diane Wenger 61 South Green St East Stroudsburg Pa 18301
 Kristin A Wenger 1239 Greenwood Ave Wyncote Pa 19095
 Thomas C Wengert Nancy A Wengert N/G
 Daniel Wenner 7328 Garman St Philadelphia Pa 19153
 Wenner Ford Tractor I Us 202 Po Box 550 Concordville Pa 19331
 William A Wenthigh Spring Creek Spring Creek Pa 16436
 Judith Wentland 232825878A
 Gerard F Wentland
 Arlene Wentz
 Barry G Wentzel 65 N Franklin St, Apt B Ephrata Pa 17522
 Evelyn V Wentzell William H Patterson
 Earl A Wentzell 4018 Goshen Rd Newtown Sq Pa 19073
 Charles Wentzler 431 Willow St Lebanon Pa 17042
 Marc R Werksman 43 Timber Trail Greensburg Pa 15601
 John J Werler 4861 St Rd Trevoise Pa 19047
 Michael R Werner 274 Glen Riddle Rd Media Pa 19063 370533100A
 Judith Werner
 James Werner 338 Kenmouth Avenue Pittsburgh Pa 15216
 Jeffery Werner 27 Almont Rd Sellersville Pa 18960
 Florence Wert 5014 Virginia Ave Harrisburg Pa
 William Wertan
 Ricahrd Wertz 283 Bickley Rd Glenside Pa 19038
 John C Wertz P O Box 305 Seanor Pa 15953
 Nellie Wertz 433 W Mahanoy Mahanoy City Pa 17948
 Wesb P O Box 545 Bradford Pa 16701
 Adele M Wescoe Slatington Pa 18080
 Kathy Wescott Rd 2 Box 2843 Saylorburg Pa
 Lucile Wescott 2535 Psfs Buildibg 12 S 12Th St Philadelphia Pa 19107
 John W Wesley 1046 E Willard St Philadelphia Pa 19134
 Olga A Wesolowski 6927 Shelbourne St Philadelphia Pa 19111
 Henry W Wessells % R N Snyder & Co 1520 Locust Street Philadelphia Pa 19102
 Dale M Wessner 26 S Pearl St Lancaster Pa 17603
 William B West Oneida Heights Huntingdon Pa 16652
 Tally West C/O Lisa Stukes 3721 Park Avenue Philadelphia Pa 19140
 Louise E West 53 East Ridge St Box 66 Coaldale Pa 18218
 Robert West
 Ronald R West
 William West 221A Pleasant Unity Rd Latrobe Pa 15650
 West
 Troy L West Pa
 Howard West 618 S Aiken Avenue Pittsburgh Pa 15232
 Elsie West 1100 W. 3Rd St Chester Pa 19013
 Donna S West 666 Coates Lane King Of Prussia Pa 19406
 Louise E West 53 East Ridge St Box 66 Coaldale Pa 18218
 West American Insurance Co Unknown
 West Brothers Land Devpt 314 East Northview Ave New Castle Pa 16105
 West Chester Arms 5601 Chestnut St Philadelphia Pa 19139
 West Chester Lodge 908 Loyal Order Of Moose 30 N Church St West Chester Pa 19380
 West Chester University
 West Co Cleona Pa 17042
 West Coast Video 1208 N Broad Philadelphia Pa 19121
 West Homestead Engineering M P O Box 438 Homestead Pa 15120
 West Jefferson School Dist
 West Marine
 West Mccorkle 5030 Centre Ave 1008 Pittsburgh Pa 15213
 West Mifflin Area School District
 West Penn Aaa 231336198A
 West Penn Aaa Travel Agy 5900 Baum Blvd Pittsburgh Pa 15206
 West Penn Hosp Acbc Fund
 West Penn Hospital 4800 Friendship Avenue Pittsburgh Pa 15224
 West Penn Motor Cl Pa
 West Penn Motor Club 202 Penn Circle West Pittsburgh Pa 15206
 West Penn Motor Club Ins 202 Penn Circle W Pittsburgh Pa 15206
 West Penn Power Company Greensburg Pa 15606
 West Penn Power Company Greensburg Pa 15606
 West Penn Realty Co 1051 Brinton Rd Pgh Pa 15221 250720790A
 West Phila Medical Center 273 S 52Nd Street Phila Pa
 West Virginia Contractor Licensing Board
 West Virginia Licensing Board
 Westbrook Pharmacy Surgical 1910 Cochran Rd Pittsburgh Pa 15220
 Marion L Westcott 307 W 10Th St Erie Pa 16502
 Peter J Westen 1244 Markley Street Norristown Pa 19401
 George Westenberger 2805 N 47Th St Philadelphia Pa 19131
 Western Community Bank
 Western Pa Ingres Users Assn

Western Pa Teamsters % Dillie Motor Freight P O Box 4 Washington Pa 15301
 Western Veterinary
 Stanley E Westfall Rd 3 Union City Pa 16438
 Charles Westfall 344 Main St. Steelton Pa 17113
 Westgate Village 433 Village Rd Pittsburgh Pa 15205
 Westinghouse P.O. Box 1500 Bala Cynwyd Pa 19004
 Westinghouse Credit Corp Attn Maryann Williams Warner Pittsburgh Pa 15222
 Alfrida M Westman 1024 Irving Scranton Pa 18505
 Westmoreland Professional Corp 2301 E Allegheny Ave Philadelphia Pa 19134
 Weston Weston Way Westchester Pa 19381
 Vivian Weston 2128 N 17Th St Philadelphia Pa 19121
 Westtown Physical Therapy Associates Westtown Business Center 1576 Mcdaniel Dr
 West Chester Pa 19380
 Westwood Garage 2 Stratmore Ave Pittsburgh Pa 15205
 Westwood Youth Football
 Reeves Wetherill 1708 Delancey Pl Philadelphia Pa 19103
 Joseph Wetling Doris Wetling 3411 Woodland Ave Reading Pa 19606
 Jayne Wetschler
 Carole A Wexler
 We Weyandt
 Teresa Weyant
 Mary I Weyant 825 Fairview Ave Waynesboro Pa 17268
 Wh Coon & Co 329 Penn Avenue Scranton Pa 18503
 Margaret T Whalen Joseph C Whalen 1199 Pinewood Dr Pittsburgh Pa 15243
 Ina R Whalen 1400 Penn Sq Ctr Philadelphia Pa 19102
 Ronald B Whaley 301 N Progress Ave J-12 Harrisburg Pa 17109
 Patricia Whaley
 Eric R Whallin 4309 Vermont Ct Harrisburg Pa 17112
 Jae J Whang Kwang Jang Dong Sung Dong Ku Seoul Fc 99999
 Maryann A Wharton
 Clarence C Wharton Melba J Wharton Rd 3 Burgettstown Pa 15021
 Wharton School Room 96 Mcneil Building 3718 Locust Walk Philadelphia Pa 19104
 What Conshohocken & Windermere Aves Philadelphia Pa 19131
 Francis Whearty Philadelphia Pa 19104
 Frank J Wheatley 2587 Raleigh Drive York Pa 17402
 Delia A Wheaton Rd 2 Box 296 Emporium Pa 15834
 Edward J Wheeler 9114 Maple Street Plum Pa 15239
 Shirley M Wheeler Marty Sussman Organization 7161 Anderson St Phila Pa 19119
 Carolyn P Wheeler
 Wilson H Wheeler
 Diane M Wheeler Carnegie Pa 15106
 Arthur G Whiddett Roberta M Whiddett Granite Farm Estates Apt 307 1343 W
 Baltimore Pike Wawa Pa 19063
 Frances W Whipple 505 East 9Th St Erie Pa 16503
 Clarence Whipple Rr 6 Box 32B Tunkhannock Pa 18657
 Whirley Industries 618 Foruth Avenue Warren Pa 16365
 Eldon L Whisler 477 Mountain Road Newville Pa 17241
 Craig Whitaker 127 Mulberry Street Bristol Pa 19007 231336198A
 Whitaker Rd 2 Box 246 Martinsburg Pa 16662
 Virginia M Whitby Swarthmore College Swarthmore Pa 19081
 Stephen White 231336198A
 Chalmers W White Lowry Trailer Court Box 65 Franklin Pa 16323
 Margaret L White P O Box 105 Eighty Four Pa 15330
 Alma J White 30 E Meehan St Phila Pa 19119
 Leon White 3909 Gideon Rd Brookhaven Pa 19015
 Michael E White 210 Carnell Ct Franklin Pa 16323
 Leslie Y White
 Walter J White Rfd No 2 Conneaut Lake Pa 16316
 Warren C White Rd 1 Forest City Pa 18424
 Elizabeth White Jean Eliz Bowers 7130 Frankstown Ave Apt 501 Pittsburgh Pa 15208
 Claudia A White Winston D Manning 6053 Ogontz Ave Philadelphia Pa 19141
 Mildred D White Elaine Whitpan 809 Colony Rd Bryn Mawr Pa 19010
 E White 935 S Providence Rd Wallingford Pa 19086
 Morris White
 I White
 Robert White 920 N Lincoln Ave Pittsburgh Pa 15233
 Miriam White Hair Designs By Miriam 519 El Court Pittsburgh Pa 15208
 H P White 903 Idlewood Ave Carnegie Pa 15106
 James T White
 Judith M White 709 Windsor Street Philadelphia Pa 19103
 Leslie White
 James L White 914 Manhattan Street Pittsburgh Pa 15233
 Catherine A White 36 S 19Th Allentown Pa 18101
 Helen M White 4 James Rd Hatboro Pa 19040
 James A White 6312 N 21St St Philadelphia Pa 19138
 David White Walnut Williamstown Pa 17098
 Thomas White 1797 Elston St Philadelphia Pa 19126
 Carrie White 401 N 54Th St Philadelphia Pa 19139
 Mary White 4457 N 20Th St Philadelphia Pa 19140
 Patricia White James White 5257 State St Reading Pa 19607
 Arturo White
 Paula J White 2613 Swain Street Philadelphia Pa 19130
 Addie White Norristown Pa
 White Water Adventurers Inc Box 31 Ohiope Pa 15470
 Whitehall Shopping Center
 Phyllis E Whitehorn 56 West Stratford Avenue Lansdowne Pa 19050
 Bertha H Whitekettle 1521 W 54Th St Erie Pa 16509
 Bertha H Whitekettle 957 Buffalo Rd Erie Pa 16503
 Thomas R Whitet Jr 1234 Marker St 17Th Fl Philadelphia Pa 19107
 Gregg Whitfield 1Stlt Usmc 37 Trenton Ct Wilkes Barre Pa
 Mary A Whitfield 137 James St Springdale Pa 15144
 Emma Whitfield Pickering Run Apts Apt J1 Phoenixville Pa 19460
 Thomas G Whitfield 64 Faith Cir Carlisle Pa 17013
 Lorenzo U Whitfield 1627 Francis Philadelphia Pa 19143
 Richard G Whitfield 4202 24 Main Street Philadelphia Pa 19127
 A Whitford
 Thomas S Whiting
 Janet Whiting 2049 Brown Ave Bensalem Pa 19020
 Kevin D Whiting Cassandra M P O Box 40362 Continental Station Philadelphia Pa
 19106
 Evelyn Whiting Philadelphia Pa
 John Whitlock
 Frances Whitlock 1838 S Webster St Philadelphia Pa
 Freda Whitman 1012 Chartiers Ave McKees Rocks Pa 15136
 Iva Whitmarsh 15 Locust Athens Pa 18810
 Anne Whitmore Rd 3 Stonestrow Rd Bethlehem Pa 18015 240795460A
 Joseph Whitmore P O Box 479 Rd 1 Dubois Pa 15801
 William E Whitmore 1695 Gomer Road Chambersburg Pa 17201
 Diane L Whitmore
 Ocie E Whitmoyer Lairdsville Pa 17742
 Steven Whitner Patricia Renfroe Atty Phila Pa 19103 370533100A
 Vera H Whitney 2613 Orlando Dr Pittsburgh Pa 15235
 Sharron Whitten 256075057A
 H W Whittenberger 1010 Ohio River Blvd Pittsburgh Pa 15202
 Gwendolyn W Whittier C/O Ann Stewart 35 Alters Rd Carlisle Pa 17013
 D Whittington
 Blanche Whittington 2114 W Columbia Ave Philadelphia Pa 19121
 James Whittle 1853 Beverly Avenue Williamsport Pa 17701
 Julie Whittle Barbara Lacy Jt Ten 286 Lawndale Ave King Of Prussia Pa 19406
 Marjorie L Whittle Pa
 L Whitwer
 Whodunit Company 1931 Chestnut Street Philadelphia Pa 19103
 Donald Wholaver 22 Fawn Ave New Oxford Pa 17350
 Mabel Wholbach Quakertown Pa 18951
 Whole World Travel 2 Logan Square Suite 625 Philadelphia Pa 19103
 Wholesome Dist Inc
 Elizabeth R Whyte Brian McNulty 37 Parsonage St Pittston Pa 18640
 Elizabeth Wible John R Wible % Janet Verner 605 N Highland Ave Cheswick Pa 15024
 Melanie Wick 3272 Windgate Dr Murrysville Pa 15668
 Donald Wickerham 825 Morewood Pittsburgh Pa
 Ag Widarma
 William R Widdoss
 Eula Wideman 520676509A
 Joel Wideman 723 Seltzer St Philadelphia Pa 19134
 Widener University 528 E 14Th Street Chester Pa 19013
 Joann P Widger P O Box 464 Kline Road Mifflinville Pa 18631
 Maria G Wiedand 3424 Tyson Rd Newtown Square Pa 19073
 Marie Wiedenheft 216 Marland St Pittsburgh Pa 15210
 Dolores J Wieder Box 407 Rd 5 Salem Rd Quakertown Pa 18951
 Barbara Wiegand
 Adolf Wiemann 3119 W Arizona Philadelphia Pa 19132
 Gustav K Wiencke
 Daisy B Wieser 1125 Linden Allentown Pa 18100
 Wilbu
 Laveda Wilburn
 Marlene L Wilczewski 854 Main Street Dickson City Pa 18519
 George A Wilde 2217 Meadowview Rd Manheim Pa 17545
 Sandra Wilder 6604 Woodland Ave Philadelphia Pa 19142
 Larry Wilder Valerie E Wilder 8 Penn Center Philadelphia Pa 19103
 Daryl Wildes 2402 Alfred Dr Apt E Yeadon Pa 19050
 Julianne M Wiles P O Box 553 Lititz Pa
 Mildred Wiles Box 276 H Smithfield Pa 15478
 Bessie Willette 2715 Murray Avenue Pittsburgh Pa 15217
 Jacob Wiley Fairview Wv 26570 250720790A
 George W Wiley 12 Catherine Street Doylestown Pa 18901
 Thomas Wiley
 Roaland L Wiley Rd 2 Box 264 Dubois Pa 15801
 James Wiley 134 Trent Pittsburgh Pa 15219
 Wiley & So
 Gloria Wilfong
 Clara K Wilharm Rfd Box 95 Homestead Pa 15120
 J R Wilhelm 1515 Market St Ste 1 Philadelphia Pa 19102
 Haas Wilkerson 1100 E Hector Street Conshohocken Pa 19428
 Eddie Wilkerson
 Randall G Wilkerson 2 Gateway Center 17T Pittsburgh Pa 15222
 Wilkes-Barre General Hospital P O Box 1618 Kingston Pa
 Wilkie Buick Co 1750 N Broad St Philadelphia Pa 19121
 Wilkie Buick Company 1750 N Broad Street Philadelphia Pa 19121
 Cr Wilkins
 Elliott Wilkins David Wilkins 76 Prospect St E Stroudsburg Pa 18301
 Mary E Wilkins 250 W Douglass St Reading Pa 19601
 Morris Wilkins Lois Wilkins Rr 2 Box 3035 Honesdale Pa 18431
 Gerard J Wilkins
 Wilkins Twp Eit Collector 110 Pepper Road Turtle Creek Pa 15145
 Wilkinsburg Pa Jointwater Auth
 Hugh Wilkinson
 Margaret R Wilkinson Apt B214 Thomas Wynne Apts Wynnwood Pa 19096
 Orcilla Wilkinson 300 Fountain Street Philadelphia Pa 19120
 John B Wilkinson 149 W Seymour St Philadelphia Pa 19144
 Anna Wilkinson 3408 N Hurley St Philadelphia Pa 19134
 Charles J Wilkinson Box 7 Clifton Hgts Pa 19018
 Carole L Will 322 Brimmer Ave New Holland Pa 17557
 Will Eye Hospital Annual Conference 1621 Norristown Road Maple Glen Pa 19002
 William Willander 230952300
 Isabel C Willard 3416 Papermill Road Huntingdon Valley Pa 19006 230902310A
 R M Willard Donald R Lightcap 38 Five Points Rd C/O Linda G Lightcap Home Pa
 15747
 Robert J Willert 1048 Eisenhower Avenue Woodlyn Pa 19094
 Emile H Willert 924 West 8Th St Erie Pa 16502
 G J Willhide
 Edward I William 210 Riverview Rd King Of Prussia Pa 19406
 Patrick E William 727 N 5Th St Allentown Pa 18102
 J J William Pa
 William & Donna Owens And Gmac 8630 Old Work Road Elkins Park Pa 19117
 William & Jones Rd 4 Mechanicsburg Pa 17055
 William James Runion % Us Air Greater Pittsburgh Inter Airport Hanger # 3
 Pittsburgh Pa 15231
 William Mills Fuel Oil Inc P O Box 11689 0689 Philadelphia Pa 19116
 William Price Roofing
 Walter M Williams 309 Bolivar Drive Bradford Pa 16701 042508688A
 Roosalind Williams 7754 B Wagner Wy Elkins Park Pa 19117 230758070A
 Ernest Williams 231336198A
 Willard Williams 1470 Roemer Blvd. Farrell Pa 16121 231642962A
 Steven Williams 123 Garth Rd Orelan Pa 19075 370533100A

Duane R Williams 18 Warden St Union City Pa 16438
 Duane R Williams 18 Warden St Union City Pa 16438
 Kimberly Williams 7 Harriott Ave Apt 2 Oil City Pa 16301
 Barbara Williams 2081 E Cheltenham Avenue Philadelphia Pa 19143
 Stanley Williams One Stop Auto Credit 535 E Gibson Scranton Pa 18507
 Lola Williams 7706 Rugby St Phila Pa 19150
 Donald E Williams 4610 Brian Rd Mechanicsburg Pa 17055
 Virginia W Williams 723 N Ithan Avenue Rosemont Pa 19010
 Williams
 D Williams
 Theodore Williams C/O Carrie Ingram Administratrix 3242 W Allegheny Ave Philadelphia Pa 19132
 Betty P Williams 336 Highland Ave Kingston Twp Shavertown Pa 18708
 Myron C Williams 638 Luzerne St Johnstown Pa 15905
 Mary Williams 316 Greystone Rd York Pa 17402
 Jerri B Williams 2101 N 12Th St Philadelphia Pa 19122
 Phillip Williams 2118 Plaza Dr Claim No Pgn27333H State College Pa 16801
 Roy C Williams 260 Gypsy Rd Gulph Mills King Of Prussia Pa 19406
 Robert T Williams 190 Nicholson Wilkes Barre Pa 18702
 Stephen D Williams 47 E Yellow Breeches Rd Carlisle Pa 17013
 William J Williams 721 W Atlantic St Philadelphia Pa 19140
 Thomas Williams P O Box 86 Lead Chambersburg Pa 17201
 Walter Williams 1108 S St Philadelphia Pa 19147
 James Williams 1131 N 41St
 Donald R Williams 100 Boxwood Dr. Bridgeville Pa 15017
 Michael Williams 4800 Charles Rd Apt H Mechanicsburg Pa 17055
 Dale R Williams P O Box 365 Rte 690 Paxtonville Pa 17861
 Williams
 Ruth E Williams
 Darrell Williams
 Loretta Williams
 Betty P Williams 336 Highland Ave Kingston Twp Shavertown Pa 18708
 Minnie Williams 2651 N Orianna St Philadelphia Pa 19133
 Estella E Williams 3016 W Nevada St Philadelphia Pa 19132
 Minnie Williams 350 N Salford St Philadelphia Pa 19139
 David Williams Stella P Henderson 502 Buena Vista St Washington Pa 15301
 Birdie M Williams Rd 4 Box 85 Burgettstown Pa 15021
 Mary D Williams
 O D Williams
 T Williams
 John R Williams 265 Coverly Ave Lansdowne Pa 19050
 Helga Williams
 Clayton W Williams 269 Alden Drive Pittsburgh Pa 15202
 David Williams
 Steven Williams Deborah Williams 1551 Valley Forge Rd Suite 215 Lansdale Pa 19446
 Samuel T Williams 251 Eddington Ave Harrisburg Pa 17111
 Francine Williams Yvonne Lawson 1004 N New St. West Chester Pa 19380
 Donald E Williams 104 Pitt St Bedford Pa 15522
 Jasper Williams 1415-P Reily Rd Harrisburg Pa 17103
 Wally Williams Cheyney U Uarnall Hall Rm 118 Cheyney Pa 19319
 Kenneth E Williams
 Esther Williams 154 W Penier St Rear Norristown Pa 19401
 T F Williams Rd 2 Box 216 Blairsville Pa 15717
 George J Williams Box 1924 219 1/2 N 2Nd St Allentown Pa 18102
 James F Williams Box 647 A1 Chestnut Hill Rd Coopersburg Pa 18036
 Tina M Williams 1027 E Gordon Street Allentown Pa 18103
 Elmer C Williams 144 Clearfield St Freemansburg Pa 18017
 Roland L Williams 5437 Mohawk Dr Bethlehem Pa 18017
 Lawrence J Williams Bx 41 Rd 1 Lehighton Pa 18235
 Dorothy M Williams 103 Garnet La Wallingford Pa 19016
 Marianne Williams 3405 Davisville Rd Hatboro Pa 19040
 Ronald J Williams 1001 Federal Street Farrell Pa 16121
 Nancy Williams 1831 Herbert Ct Philadelphia Pa 19124
 James Williams 345 E Armat St Philadelphia Pa 19144
 Jay A Williams 354 Knoedler Drive Pittsburgh Pa 15236
 Malanie Williams 5116 Chester Ave Apt 2 2Nd Floor Philadelphia Pa 19143
 Ralph E Williams 1702 S 24Th St Philadelphia Pa 19145
 Hattie Williams Pa
 Shanda A Williams Pa
 Michelle D Williams Pa
 Allanya A Williams Pa
 David E Williams Pa
 Tammy Williams 5210 Casa Grande Road Temple Pa 19560
 Stacy Williams 2714 Knights Road Bensalem Pa 19020
 Bertha N Williams Box 275 Uledi Pa 15484
 Frank Williams Lehigh Valley Pa 18001
 W C Williams 5143 Lytle Street Pittsburgh Pa 15207
 Edith Williams
 Edward C Williams 56 C Stoney Run Apts Maple Shade Pa 8052
 Williams 923 Mcknight St Reading Pa 19601
 Mark Williams
 Eleanore H Williams 243 N Paxon St Philadelphia Pa 19139
 Estelle Williams Suzan Cashel 514 Nancy Rd Yardley Pa 19067
 Dorothy M Williams 2939 Charles Pittsburgh Pa 15214
 Theodore Williams 472 N 50Th St Philadelphia Pa 19139
 Edna V Williams 510 Broadway Piteairn Pa 15140
 Mattie Williams 711 Brook Ave Albany Pa 16910
 Lillian Williams 94 Fountain St Pittsburgh Pa 15205
 Claude Williams 94 Fountain St. Pittsburgh Pa 15205
 Jeff Williams
 Alonzo Williams 1716 Swarr Run Rd Lancaster Pa 17601
 W M Williams Box 225 Windsor Pa 17366
 Earl Williamson
 Harold Williamson
 Carole Williamson 24 Vallebrook Dr Bradford Pa 16701
 Williamsport Automotive
 Williamsport Hospital And Medical Center 777 Rural Avenue Williamsport Pa 17701
 Williamsport Hospital Med Ctr Med Ctr 777 Rural Ave Williamsport Pa 17701
 Eva Willin 1500 14 15Th Street Philadelphia Pa 19121
 Gary L Willis Mary Beth Willis 2150 South Second Street Steelton Pa 17113
 231336198A
 Norma Willis
 Ward L Willis 25 Mountain Village Macungie Pa 18062
 Corinne Willis
 Willis Eye Hospital 2000 Market St Ste Philadelphia Pa 19103
 Vernon E Willits 107 Underwood Street Jersey Shore Pa 17740
 Willman Lisa Aphillip L
 Willow Highlands Company 231253755A
 Willow Valley Market 106 Willow Valley Lancaster Pa 17602
 George D Wills 4453 Roslyn Ave Bensalem Pa 19020
 Denise M Wills 159 Fox Run Rd. York Pa 17402
 Wills Eye Hospital P O Box 719 Phila Pa 19105
 Vyola P Willson 606 Brainerd Place Exton Pa 0 231717558A
 John B Willson 134 Mountain Village Drive Macungie Pa 18062
 Barbara P Willson Box 119 Muse Pa 15350
 Wilmar Inc T/A Napo Auto Parts 705 Main St Pittsburgh Pa 15215
 Wilmington Medical Center 311538725A
 Wilmington Savings Fund Society 2101 North Fron Street Ste 20 Harrisburg Pa 17105
 Myrtle Wilmore
 Norma J Wilps 120 Wallace Drive No Huntingdon Pa 15642
 Wilsbach Distributors C/O American Insurance 368 Lewisberry Rd New Cumberland Pa 17070
 David Wilson Lawren Wilson 215 Mckee Hall University Park Pa 16802 230758070A
 Tina M Wilson 231336198A
 Beth Wilson 232171417A
 Jim Wilson Gardenville Pa 18926 370533080A
 Emma Wilson 2048 Reed Street Philadelphia Pa 19104 520676509A
 Richard L Wilson 2 Ridley Avenue Alden Pa 18634
 Douglas Wilson 1485 Conway Wallrose Road Freedom Pa 15402
 Howard A Wilson Box 28 Jenkintown Pa 19046
 Julianne Wilson 359 Gross St Pittsburgh Pa
 Dorothy M Wilson % Burns & Burns/Warren Marin Bank Bldg Warren Pa 16365
 Deborah T Wilson Howard Trimbl 405 Blackhawk Rd Apt 1 Beaver Falls Pa 15010
 Robert Wilson Marie Landi 5339 Tabor Rd Philadelphia Pa 19120
 Thelma Wilson
 Richard A Wilson Rd 1 Osterburg Pa 16667
 Terry L Wilson
 Jean L Wilson
 Julianne Wilson
 Joseph Wilson
 Chauncey Wilson Thomas Youngthomas E Adams 515 2Nd Ave Pittsburgh Pa 15219
 Willie Wilson 5041 Ogden St Philadelphia Pa
 Jean A Wilson 951 Perry Highway Pittsburgh Pa 15237
 Viola Wilson 400 W 2Nd Street Chester Pa 19013
 Larry Wilson 204 S 13Th St #4 Harrisburg Pa 17104
 Beryl P Wilson 1008 Thomas St Monogahela Pa 15063
 Helen E Wilson 841 California Ave Apt 303 Pgh Pa 15202
 Leah Wilson Box 195 Richeyville Pa 15358
 Lena E Wilson 1608 W Broad St Bethlehem Pa 18018
 Samuel Wilson 136 Buchanan St Phoenixville Pa 19460
 Linton M Wilson Pa
 Devin A Wilson Jo Lynn Wilson 607 Craig St Grove City Pa 16127
 Charlotte N Wilson Pa
 Michael A Wilson 70 Clifton Rd Bethel Park Pa 15102
 Linda M Wilson 1550 N Garnet St Philadelphia Pa 19121
 Wendy Y Wilson
 Tony Wilson 321 Calder St Hbg Pa
 Louise Wilson Dist 187 Philadelphia Pa 19104
 Marvce N Wilson 41 W. Vaughn St. Kingston Pa 18704
 Persis M Wilson 2000 Cambridge Avenue Wyomissing Pa
 J C E Wilson
 Bryan S Wilson 428 N York St Mechanicsburg Pa 17055
 Dolores Wilson Harrisburg Pa
 R Wilson
 Wilson Safety Products 2Nd & Washington St Reading Pa 19603
 Wilsons Blue Ribbon Foods C/O Mr Fine Rt 413 & Bath Rd Bristol Pa 19007
 Wilsons Famous Blue Ribb And Cheltenham Bank 3230 Bath Road Bristol Pa 19007
 Oscar L Wimbush 8110 Mitchen Avenue Philadelphia Pa 19150
 Buddy Wimbush 935 Lancaster Ave Bryn Mawr Pa 19010
 Ambrose N Wimmer 25 S 4Th St Perkasie Pa 18944
 Valerie Wimms 1065 Findley Drive 7 Pittsburgh Pa 15221
 Joe Winauski 523 Sinclair Street #407 Mckeesport Pa 15132
 Shawnee L Windemaker Rr 1 4724 Brian Rd Mechanicsburg Pa 17055
 Tanya L Winder 3028 Windsor Ave Willow Grove Pa 19090 370533100A
 Amy Windish 132 Tyson Ave Glenside Pa 19038
 Jeanette Windrim 642 E Wensley St Philadelphia Pa 19134
 Windsor Press 6 N 3Rd St Hamburg Pa 71019
 Windsor Press Inc 6 N Third Street Hamburg Pa 19526
 Joel Winer
 Robert I Winer 2801 South Island Avenue Philadelphia Pa 19153
 Orville Winet
 John Winfield Pa
 Marion H Wingate 2555 N 17Th St Phila Pa 19132
 Brian Wingert 257 Allen Rd Carlisle Pa 17013 370533100A
 Randy L Wingert P O Box 386 Biglerville Pa 17307
 Michael Wingham 2044 Mount Vernon St Philadelphia Pa 19130
 Myril Wingold 416 Colton Millvale Pa 15209
 Jessie Wingrove 913 Orchard Ave Scottdale Pa 15683
 Walter J Wink 653 Chestnut Street Emmaus Pa 18049
 Arnold Winkelman 42 South 15Th St Philadelphia Pa
 Richard Winkler % Us Air Inc Hanger # 3 Greater Pgh Airport Pittsburgh Pa 15231
 Ethel S Winkler C/O Elizabeth B John 1825 Center St Apt B 104 Bethlehem Pa 18017
 Eva Winkler 16 Buk Philadelphia Pa 19104
 Andrea Winkler 1037 Birch St Reading Pa 19601
 Robin Winner 40 Shenango St Apt A Flr 2 Greenville Pa 16125
 John D Winski 1970 New Rodgers Rd#23D Levittown Pa 19056
 Kimberly A Winsko 31 Donovan Ct North Wales Pa 19454
 Winslow Land Development 101 Nursery Dr Norristown Pa 19401
 Willie J Winstead 1318 Woodmont North Apts Downingtown Pa 19335
 Laura M Wint Chestnut Emmaus Pa 18049
 Michael Winter Deborah Kiekham 23 Adrian Drive Greensburg Pa 15601
 J Winter
 George H Winter Gmac 59 Mesta Drive Washington Pa 15301
 Sharon M Winter Pa

Eunice Winters 1300 Liverpool Street Pittsburgh Pa 15233
Donald W Winters Box 156 Rd 2 Dalton Pa 18414
Robert A Winters 1818 Myrtle Ave Plainfield Pa
Pamela Winters
Ernest Wirbatz 922 Odgen St Rear Philadelphia Pa 19101
Michael J Wirrick Rd #2 Box 230A Windber Pa 15963 231336198A
W Wirkala 600 Wyoming Ave Scranton Pa 18509
Lena B Wirt 118 N 30Th St Camp Hill Pa 17011
Marie H Wirth 625 Robert Fulton Hwy Quarryville Pa 17566
Barry D Wise Rr1 Box 44 Benton Pa 17814
Annabelle O Wise
Sharon Wisgo First Natl Bk Of Mt Carmel 437 Juniper St Atlas Pa 17851
Walter Wisniewski 1426 Great Oak Pittsburgh Pa 15220
Mary Wisniewski 1426 Great Oak Pittsburgh Pa 15220
Paula Wisniewski
E L Wisor 504 Logan Boulevard Lakemont Altoona Pa 16602
Earla M Wissler Millway Pa 17543
Wissow And Odza 21 South 12Th Street 4Th Floor Philadelphia Pa
Alicia Whalen Wiswesser Dorothy W Williams 435 W Neshannock Ave New
Wilmington Pa 16142
E Witham 45 N 2Nd St Easton Pa 18042
Gordon B Witherill 474 N Franklin St 1 Chambersburg Pa 17201
Gordon B Witherill 474 N Franklin St #1 Chambersburg Chambersburg Pa 17201
Patricia Witherow 4601 Bayard St Apt 805 Pittsburgh Pa 15213
Elizabeth M Withers 417 North St Mcherrystown Pa 17344
Jamila Witherspoon Pa
G E Witherup 400 River Avenue Emlenton Pa 16373
Paul S Witkosky 1008 Vermoln Ave #4 Pittsburgh Pa 15234
Paul S Witkosky 1008 Vermont Ave #4 Pittsburgh Pa 15234
Cynthia L Witman-Appar 1426 Comanche Dr Allen Tx 75013
Michael A Witmer Bennie F Shatzer Rr 6 Box 598 Shippensburg Pa 17257
William Witne Maureen Witne 131 W Windsor St Reading Pa 19601
Michelle D Witsett 319 N 10Th St Darby Pa 19023 370533100A
Maureen Witte
Harry Witter Kathryn Witter R D 4 Box 420 Elizabethtown Pa 17022
Amelia Wlahofsky Arnold S Wlahofsky 602 Lenox Ave Pittsburgh Pa 15221
Matthew Wlasniewski Tonia Wlasniewski 215 Brookline St Reading Pa 19601
Ann L Wlazelek
W B Wloczewski A Wloczewski 235 South 3Rd St Reading Pa 19602
Wm Penn Builder Supply Co Inc 3700 Old William Penn Hwy Murrysville Pa 15668
Joseph H Woehr Leonard S Abrams Executor 1201 Chestnut St Philadelphia Pa 19107
John C Woelfel Philadelphia Pa 19134
Florence A Woelfle 2802 Rasperry St Erie Pa 16508
Ernest Woerner 15 Meadow Dr Silver Valley Estate Saylorburg Pa 18353
Albert Woehrl 8 Garden Parkway Williamsville Ny 14221 240795463A
W C Wojciechowski 9336 Cottage Street Philadelphia Pa 19114
Florence Wojtas Rd 4 Box 4321A Bangor Pa 18013
Richard J Wolensky
Raymond F Wolf P O Box 1495 Reading Pa 19603 236003049B
Abigail Wolf 7013 Green Street 2Nd Fl Philadelphia Pa 19119
Wolf
Gregory L Wolf 304 Church St Glen Rock Pa 17327
Daniel J Wolf West End Auto Body 801 1/2 E 24Th St Erie Pa 16503
Clara K Wolf C/O Jane English 44 S Main St Dover Pa 17315
Mary Wolf 325 Wesley Drive Mechanicsburg Pa 17055
Eric H Wolf 211 N Bowman Ave Merion Pa 19066
Richard J Wolfe 465 E Maple Street Annville Pa 17003 231336198A
Lawrence C Wolfe P O Box 196 Aaronsburg Pa 16820 370533080A
Isabelle Wolfe 2300 Conewango Ave Ext Warren Pa 16365 370533100A
Naomi Wolfe 324 S 11Th Street Philadelphia Pa 19107
Albert Wolfe
Grace Wolfe % R P Anderman Esq Box 87 Media Pa 19087
Frederick H Wolfe 313 Hummel Ave Lemoyne Pa 17043
Wolfe Concrete Co 10 Indus Hgwy Mail Stop #48 Lester Pa 19113
Diane D Wolff
Robt L Wolfgang Mabel Wolfgang 815 Latimer St York Pa 17404
Wuerker Wolfgang 7342 Frankford 1F Philadelphia Pa 19136
Roger Wolfram
Clarence L Wolford E Main St Waynesboro Pa 17268
David W Wolfskill 2844 Southwick Dr Lancaster Pa 17601
Jerome H Wollson 3600 Forbes Ave Suite 506 Pittsburgh Pa 15213
Tony Wolk 256 East 2Nd Erie Pa 16507
Sylvia Wolkov Joann Schwage
Leon Wolkov P O Box 683 Kimberton Pa 19442
David Wolner 805 E Germantown Pke Ste 104 Plymouth Meeting Pa 19462
020170490A
Mary A Wolosin 1118 Galaxy Circle Pittsburgh Pa 15241
Randy L Woloszyn Rd1 Box 1122 Wampum Pa 16157 370533100A
Wolves Club Of New Castle Scholarship Fo C/O Marshall Ruscetti Treasurer 420
Temple Bldg New Castle Pa 16101
Danille Womack 2326 Concord Rd Chester Pa 19013
Bernard Womack Sharon Womack 742 Summit Chase Dr Reading Pa 19601
Women'S Center Of Montco Benson East B-7 Jenkintown Pa 19046
Womens Division United Je 401 Campwood Rd Phoenixville Pa 19462
Deborah Womer 203 Logan St Phillipsburg Pa 16866
Viola L Wommer % Psfs P O Box 13820 Philadelphia Pa 19101
Gary H Wonderly P O Box 91 Bucktail Trail St Marys Pa 15857
Bradley K Wong 439 Windsor Dr Harleysville Pa
Yan L Wong 4035 Chestnut St Apt 201 Philadelphia Pa 19104
Florence Wood Blair House 127 Mounix Rd Davids Pa 19087 230952300
James Wood Angela Wood 246 Ardmore Ave Upper Darby Pa 19082 230758070A
Jan Wood 3022 Butler Pike Conshohocken Pa 19428 370533100A
Margaret D Wood 6386 Church Road Philadelphia Pa 19151
Margaret Wood 108 W Allens Ln Philadelphia Pa 19119
Benjamin J Wood Shirley
Renetta Wood P O Box 3093 Greensburg Pa 15601
Marion H Wood 471 Trumbull Ct Newtown Pa 18940
J H Wood
George W Wood Esther T Wood 266 South Middletown Rd R 16 Media Pa 19063
Michael Wood 7837 Old York Rd Elkins Park Pa 19117
William Wood Box 148 Hwy309 Noxen Pa 18636
Fred Wood West Shore Pa
Mark R Wood 1651 Phila St York Pa 17404
Wood River Village 3200 Bensalem Blvd Bensalem Pa 19020
Lenton Woodall 428 N Budd St Philadelphia Pa 19104
Elvin Woodard 7266 Radbourne Rd Upper Darby Pa 19082
Gloria Woodard Charles Woodard 6727 Woolston Avenue Philadelphia Pa 19138
Woodcrest Assoc Inc 2853 Holme Avenue Philadelphia Pa 19117
J L Woodford 4368 Warren Ave Treose Pa 19047
Earlmae Woodford Elizabeth Woodford 1566 Prospect Ave Willow Grove Pa 19090
Marcus H Woodham Shirley
Joanna Woodhouse 8 North Oval 9 Hamilton Ontario L8S 3Y6 Canada Fc
James C Woodings Jerald
K Woodley
A Woodley
John E Woodley 351 E Moore St Norristown Pa
Harris W Woodley Star Route 1 Honesdale Pa 18431
Frederick Woodley Adam Woodley Box 100 1735 Main St Orefield Pa 18069
Woodlyn West 236000404A
Woodmont Builders H C 1 Rural Box 2008 Tafton Pa 18464
Warren H Woodring Devon Manor Apt 606 235 Lancaster Avenue Devon Pa 19333
William Woodring
Anna M Woodring 86 N Tumaqua Mc Adoo Pa 18237
Arlene Woodrit
Paul Woods 800 Shavertown Rd Boothwyn Pa 19061 370533100A
Tamara Woods Pa
Susan M Woods 121 Brakel Lane Media Pa
N Woods
Ronald Woods
Ben Woods 313 E Lancaster Ave Exton Pa 19341
Jonathan L W Woodville 330 Laurel Lane Haverford Pa 19041
Jonathan L W Woodville Mary W Snyder 330 Laurel Lane Haverford Pa 19041
Roscoe Woodward 8503 Hickory Hill Road Oxford Pa 19363
Barbara Woodworth 65 W Louthier St Apt 3C Carlisle Pa 17013
Robert Woolhandler Rd 1 Box 190 Stahlstown Pa 15687
O Woolwear
Norman Wooten 2922 N 12Th St Philadelphia Pa 19133 230974480A
Russell Wooten Harrisburg Pa
David A Wootten 44 Pennock Terr Lansdowne Pa 19050 370533100A
Patricia A Worcester 7450 4Th Ave Philadelphia Pa 19126
Word Processors Personnel Svcs 1800 J F Kennedy Blvd Suite 206 Philadelphia Pa
19103
John Wordelmon Jaqueline Wordelmon C/O John E Cooper-Executor 1363 W 6Th St
Erie Pa 16505
Selina A Worden Pa
Lisa Worgue
Paul H Work 900 E King Street Lancaster Pa 17602
Workers Comp Bureau
Harold C Workman Jean Workman % Navarra Insurance Services Inc 2815
Wilmington Rd New Castle Pa 16105
World Cruise Inc
World Travel Inc 735 Chesterbrook Blvd Wayne Pa 19087
World Wide Auditing Serv Rd 4 Box 4121 Pottsville Pa
World Wide Supply 600 Louis Dr Ste 201B Warminster Pa 18974
World Wide Trvl Inc 221 Rohrerstown Rd Lancaster Pa 17603
Worlds End State Park P O Box 62 Forksville Pa 18616
Worldwide Auditing Service Inc
Wilhemina Worley
David T Worley 208 Houston Drive Grantville Pa 17028
Ruth C Wormley 417 Bainbridge Elizabeth Pa 15018
Rose Wormsley
Margaret H Worrall Jericho Manor Apts/#14 Jenkintown Pa 19046
Albert Worthington 306 Cricket Ave Glenside Pa 19038
Herman L Worthington Pa
Beverly Worthington Rr 1 Knoxville Pa 16928
Michael Worthy Renee L Worthy 1807 Montier Pittsburgh Pa 15221
Woytko Pa
Linda Wozniak
Estelle Wozny 515 Bluff St Carnegie Pa 15106
Wreck & Roll Inc
Paul L Wreccsics 34 S 6Th St Quakertown Pa 18951
Charles Wren John P Wren 3116 Black Gap Road Chambersburg Pa 17201
Joseph A Wren 643 Birch St Scranton Pa 18505
Caroline Wren 8 B Lumber Jack Circle Horsham Pa 19044
Walter F Wrenn 5334 Cedar Ave Philadelphia Pa 19143
Edward J Wright 231336198A
Jeffrey Wright Wright Catherine 129 Colonial Village Dr Pittsburgh Pa 15235
370533080A
Delbert Wright 11205 Pennside Rd Box 356 Albion Pa 16401 370533100A
Angela Wright 1411 South Main St Wilkes Barre Pa 18702 370533100A
Walsh Wright 4142 Ridge Avenue Philadelphia Pa 19129 530040540A
Libbie Wright Dominion Ford Inc 113 Elm St Athens Pa 18810
Tyrone W Wright Carmen L Wright 147 Jucunda Street Pittsburgh Pa 15210
Charles Wright
Christine Wright
Sharyn M Wright
George Wright 4217 N 8Th St Philadelphia Pa 19140
Alice L Wright Steven Shawn Jones 802 N 41St St Philadelphia Pa 19104
A Wright
Priscilla Wright
Margaret E Wright 3221 Hurley Street Philadelphia Pa 19134
Caroline Wright P O Box 355 Bradford Pa 16701
Elizabeth F Wright 232 Fisher Road Jenkintown Pa 19046
Irvin L Wright 1511 S Allen Street State College Pa 16801
Mary M Wright 2539 Green Street Chester Pa 19013
George W Wright P O Box 75 Blanchard Pa 16826
Kit Wright 411 S 11Th St Philadelphia Pa 19147
Caroline K Wright
Raymond D Wright 5700 E Liberty Blvd Philadelphia Pa 19147
Ronald D Wright 5700 Liberty Blvd Philadelphia Pa 19143
Jeanette D Wright Pa
Yvonne D Wright Pa
Mana Wright
Robert Wright 4803 N 8Th St Philadelphia Pa 19120

Sherri L Wright Blue Bell Pa 19422
 Samuel L Wright Rd 1 Box 525 Clarksburg Pa 15725
 Betty Wright 743 W Mary Street Chester Pa 19103
 Lucille C Wright
 Lucille C Wright
 Wright & Wright Investment 554 S 52Nd Street Philadelphia Pa 19143
 Wright S Ars Inc General Delivery Feasterville Pa 19053
 Wrightstown Auto Body Box 107 Lahaska Pa
 Kathryn Wrigley Church Lane Health Care Center 43 Church Lane Broomall Pa 19008
 John Wronthy 144 Ridge Avenue Freedom Pa 15042
 Walter Wroz 215 South Valley Ave Olyphant Pa 18447
 Wrs Group Waco Tx
 Gary A Wrye 303 2Nd Ave Lakemont Altoona Pa 16602
 Wtae Tv Inc 400 Ardmore Blvd Pittsburgh Pa 15221
 Antoinette M Wukits 1582 Oak Leaf Lane Pittsburgh Pa 15237
 Steve Wulf Tracy Wulf 1521 Catasauqua Bethlehem Pa 18017
 Hilda R Wunch Pa
 Kevin Wunder Michelle Wunder 1746 Mineral Spring Rd Reading Pa 19602
 Helen Wunderlich 225 Morewood Avenue Pittsburgh Pa 15213
 Richard Wunderlich Rd 4 Box 178 Birdsboro Pa 19508
 Rebekah S Wurst 2062 West 24Th Street Erie Pa 16502 020170490A
 Neil Wurster 4318 Hillier Reading Pa 19601
 Margaret M Wurth
 Reesa G Wurtz
 John E Wvant C/O Nina Carney Rd 1 Ford City Pa 16626
 Ww Norton Keystone Indl Park Scranton Pa 18512
 Wxc Company A Delaware Corp
 Earl H Wyatt Rd 1 Box 81 A Cherry Tree Pa 15724
 Michael Wyatt Wendy Wyatt 11545 N 10Th St Reading Pa 19601
 Debra Wycoff
 Wyeth Ayerst Lab Attn Benefits Adim 555 2 P O Box 8299 Philadelphia Pa 19101
 Wyeth Ayerst Laboratories P O Box 304 Marietta Pa 17547
 Wyfm Fm Pa
 Flo G Wygant 2180 Yale Ave Camp Hill Pa 17011
 William S Wyke C/O William Burgunder 531 Chartiers Ave Mckees Rocks Pa 15136
 M J Wylie C/O Whiting 108 Highland Drive #3 Titusville Pa 16354
 Cora B Wyncoop 304 White Swan Apt 117 W Main St Uniontown Pa 15401
 Elsie C Wynn P O Box 19 State College Pa 16804
 Wyoming Valley Dist P O Box 271 Wilkes-Barre Pa 18773
 Wyse Technology 649 Clark Ave King Of Prussia Pa 19406
 Richa Wysk
 Paul Wysocki
 Wysznski Provisions 201 E Allen Street Philadelphia Pa 19125
 Thomas Xavios Nancy Xavios 1401 Lorraine Rd Reading Pa 19601
 Xerographic 341 S Main Str Doylestown Pa 18901 232825878A
 Xerographic 341 S Main Str Doylestown Pa 18901
 Xerox Corp 1200 Lebanon Rd Airport E Claim No 130Adbx99939 West Mifflin Pa 15122
 Xerox Corp
 Xerox Corp
 Xerox Corporation C/O P Reilly 2650 Eisenhower Avenue Norristown Pa 19403
 Xerox Customer Education
 Xes Inc Pa
 Xyplex
 Clara Yaches
 M Yachnik C Yachnik 1638 Muhlenberg St Reading Pa 19606
 Thomas Yackiel R D 1 White Haven Pa 18661
 Ray Yacovelli Deborah Yacovelli 275 Kalof Street Philadelphia Pa 19128
 Grace Yacovetti 4585 G St Philadelphia Pa 19124
 Leo S Yaekyun
 Edwards S Yakel Box 202 Claridge Pa 15623
 Dorothy Yakubic Richard Yakubic R D 4 Rays Dr Belle Vernon Pa 15012
 Francine G Yakupkovic
 Berkant Yalcengenz 1700 St Rd Pat N10 Warrington Pa 18976 230758070A
 Aziza H Yalhibi 1810 Spittenhous Sq Philadelphia Pa
 Luciana Yamaguch
 Aoi Yamamoto
 Y Yamamuro
 E Yamasaki
 Ryuzaburo Yamashita C/O Wesinghouse Elec Co 244 Center Rd Ste 300 Monroeville Pa 15146
 Michael Yanak Anne Yanak 1109 Spearman Ave Farrell Pa 16121
 Margaret Yanasek 4 East Church Street Fairchance Pa 25436
 Ann Yance Bradley A Yance 378 Reeoville Rd Coatsville Pa 19320
 Gail A Yancheck 10041 Allen Rd Allen Park Pa 18101
 Eric Yanez 626 S Alder Street Philadelphia Pa 19147
 Kim Yang 250969449A
 Frances J Yanity 131 Alwine Ave Greensburg Pa 15601
 Stephen Yankanich 1000 Macdade Blvd Apt A17 Ventura Court Chester Pa 19044
 Celeste L Yankowsky 802 Holland Sq Wyomissing Pa 19610
 Nancy A Yankowsky 338 Ripka St Philadelphia Pa 19128
 Teena Yannaccone 139 Sunbury St Minersville Pa 17954
 Albert A Yannelli Steven A Yannelli 565 Hansen Rd King Of Prussia Pa 19406
 Yannessa
 Lillian Yanoshat 1003 Sunset St Scranton Pa 18509
 Anthony Yantorn Park Gardens Apt 14 A Scranton Pa 18503
 Clarence E Yarbough 5407 2Nd Ave Pittsburgh Pa 15207
 Christina C Yarchak Rd 4 Box 405 Homer City Pa 15748 250720790A
 Yardis Corporation P O Box 1104 Bala Cynwyd Pa 19004
 Yardley Pediatric Associates Yardley Pa 19067
 Rose Yargo
 Jayne M Yarling Rr 3 Box 3428 Berwick Pa 18603
 Glenn Yarnell Eula Yarnell 2482 Rhoads Rd Gilbertsville Pa 19525
 Harrise Yaron 14 Stella Dr Churchville Pa 18966
 Gerald Yarrow
 Michael Yassine 1201 Shelshire Pa 19111
 Lam Yat Ning
 George H Yates Jordan Yates 1737 Waterford Way Maple Glen Pa 19002
 John Yates 2640 Wylie Ave Pittsburgh Pa 15219
 Richard V Yates Alice F Yates Rr 3 Box 172 Newport Pa 17074
 Richard J Yates Gmac P O Box 395 Claysville Pa 15323
 Dena Yeager 1712 Centre Ave Reading Pa 19601
 Maryann W Yeager 19 Bradford Drive Apt 1 Leola Pa 17540
 Lois A Yeagle Andrew T Yeagle Box 264 Muncy Pa 17756
 John E Yearick Rd 2 Box 476 Mill Hall Pa 17751
 Charles Yecker Phillips Ford Manheim Pa 17545 370533100A
 Janet O Yecker St Anne'S Village 19 Maria Lane Rd Apt 2 Columbia Pa 17512
 James Yee 4618 Forbes Ave Pittsburgh Pa 15213
 Ho S Yee
 Cynthia S Yee
 Ingrid Yellock Pa
 Ingrid Yellock Pa
 Yellow Cab Co 311538725A
 Yelovich & Flower 166 East Union St Somerset Pa 15501
 Yemuna Electronics 6453 Market Street Upper Darby Pa 19082
 Michael D Yensko 37 Liberty Drive Langhorne Pa 19047
 Duane R Yentsch 508 N 1St St Shamokin Pa 17872
 Elizabeth Yeosock 40 S Main St Plains Pa 18705
 Michael J Yeosock 40 South Main St Plains Pa 18705
 B Yerger Woods School Attn: Elsie P O Box 37 Langhorne Pa 19047
 Gertrude R Yerger 2125 Gordon Allentown Pa 18105
 Anna E Yerkes 214 Lincoln Kennett Sq Pa 19348
 Richard Yerrid
 Dorothy Yesko
 Phillip W Yetton Australian Grd Schl Of Mgmt/Univ Of Wsl P O Box 1 Kensington New South Wales Fc 2033
 Phillip Yetton Australia Graduate School Of Manage University Of Ns Wales Po Box 1 Kessington
 Chi Sai Yeung 79 Regency Dr Indiana Pa 15701
 Tsun M Yeung 1608 Heard Dr Maple Glen Pa 19002
 Shun H Yeunh 529 Spruce St
 Yew Corp 24 West Main St Bloomsburg Pa 17815
 Geun U Yi 5119 D Street Philadelphia Pa 19120 231431757A
 Kap S Yi 1812 Thornbury Drive Maple Glen Pa 19002 370533100A
 Won S Yim 640 N Marshall St Philadelphia Pa 19123
 Dora A Yingling 1245 Delta Rd Red Lion Pa 17356 370533100A
 Ymca Of Pottstown Adams St. Pottstown Pa 19464
 Ida R Yockey Oil City Pa 16301
 Michelle L Yocum
 James L Yocum Marie I Hearn 119 Felton Avenue Sharon Hill Pa 19079
 T L Yoder
 Jeffrey Yoder 72 Smoke Tree Fenton Mo 63026
 Marlin A Yohn Yohn Linda M 410 Braggtown Rd York Springs Pa 17372 370533080A
 Naohiko Yokota C/O Keystone Jr College P O Box 1144 La Plume Pa 18440
 Francis M Yonkovich 64 Salem Road Schwenksville Pa 19473
 Yungsun Yoo 2659 Knights Rd Bensalem Pa 19020
 Yeo S Yoon 100 Old York Rd Jenkintown Pa 19046 370533080A
 Jang S Yoon In Yoon 2119 A N John Russell Cir Elkins Park Pa 19117
 Jang S Yoon In Yoon 2119A N John Russell Cir Elkins Park Pa 19117
 Joe I Yoon 707 E May St Lansdale Pa 19446
 Kye S Yoon 254 Heather Rd Upper Darby Pa 19082
 Donald York 1219 S Main Ave Scranton Pa 18504
 Annette York 16 Church Richland Pa 18955
 York Bank & Trust Co 1123 N George Street York Pa 18968
 York Bank Travel 57 W Market Street York Pa 17405
 York Center Assn Lp For York Dance Studio Inc Security 1818 Market St Philadelphia Pa 19103
 York City York Pa
 York Contact 104 Lafayette St York Pa 17903
 York County Courthouse Court Admin Dist Just 28 E Market York Pa 17401
 York County Nuclear Freeze Ca
 York County Solid Waste And Refuse Autho
 York County Transp % Mast & Moyer P O Box 6366 Wyomissing Pa 19610
 York Health Systems 1001 S George St York Pa 17405
 York Hospital Mh Service
 York International P.O. Box 1592 York Pa 17405
 York Ob Gyn Assoc Ltd 1399 South Queen Street York Pa 17403
 John Yorkgittis
 Yorkshire Worsted Mills Inc C/O Gilbert Pleet 1901 Walnut Street Philadelphia Pa 231253755A
 Yorty Medical
 Kumiko Yoshimatsu 600 W Harvey St Apt B 1216 Philadelphia Pa 19144
 Fuyo J Yoshimi 2359 1/2 Tilbury St Pittsburgh Pa 15217
 Naomi S Yost 337 Valley Street Port Carbon Pa 17965
 Charles E Yost Gladys R Yost 31 Union Ave Pittsburgh Pa 15205
 Jeffrey W Yost R D #3 Box 309B Mansfield Pa 16933
 Samuel M Yost Violet L Yost Rock Glen Pa 18246
 Michael J Yosua Cynthia Yosua Two Devon Square 744 W Lancaste Wayne Pa 19087
 Cynthia A Young C/O Stever Young Bldrs Inc No 8 Berwyn Pa 19312 710294708
 James Young 315 S 6 St Easton Pa 131624203A
 Elizabeth Young 478 Barclay Road Bryn Mawr Pa 19010 370533100A
 Rozell Young P O Box 707 Norristown Pa 19404
 Charles R Young 522 Enfield Road Oreland Pa 19075
 Brinton Young 691 Walker Wayne Pa 19087
 Ike R Young 425 Summit St Derry Pa 15627
 Ida Young
 Timothy P Young 835 Church St Reading Pa 19601
 Jay S Young Rd 2 Box 142 New Columbia Pa 17856
 Curtis Young 642 Thomas Ln Greensburg Pa 15601
 John P Young 642 Thomas Ln Greensburg Pa 15601
 Wilhelmina J Young 5122 Webster St Philadelphia Pa 19143
 Richard Young Richard Youngchristine Young
 Lorraine M Young 1729 Pittson Avenue Scranton Pa 18505
 Margaret Young 1202 Marlbrook Lansdale Pa 19446
 Robin Young Rd 1 Box 331-C Coal Center Pa 15432
 Anna Young 93 Kendall Ave Pittsburgh Pa 15202
 Gail O Young P O Box 6011 Harrisburg Pa 17112
 John G Young 193 White Avenue Sharon Pa
 Thelma A Young 3116 Perrysville Ave Pgh Pa 15214
 Daniel C Young 4818 Cedar Av 1St Fl Philadelphia Pa 19143
 June R Young 5623 Grubbs Road Gibsonia Pa 15044
 Mary L Young Unionville Pa 15074
 R Young
 Katharine Young 1043 Chestnut St Reading Pa 19601

Cheryl L Young
 Elizabeth C Young Priscilla Stewart 12 Donation Road Greenville Pa 16125
 Mary Young Norristown Pa
 Michelle Young
 Young Adult Institute Worksh P O Box 5633 Lehigh Valley Pa 18001
 Young Disposal P O Box 114 Berrysburg Pa 17005 246000742A
 Young Mens
 Young Mens Shop 1321 11Th Avenue Altoona Pa 16601
 Pansy Yount
 Pansy Yount
 Stephen T Yourl P.O. Box 1012 Lansdale Pa 19446
 S Yousaf 2026 Villa Of Pennbrook Levittown Pa 19054
 Robert Yoxtheimer Phoenixville Pa
 Daming Yu 15 Wellsford St. Pittsburgh Pa 15213 250969449A
 L Yu
 Myong S Yu 7626 B Massey Way Elkins Park Pa 19117
 R Yuch 210 Wyandotte Rd Fairless Hills Pa 19030
 Jenn Yucha
 Eurl S Yuh
 Yule Jordan Assoc 50 Utley Dr Box 337 Camphill Pa 17011
 Ann Yundt 5848 Akron Street Philadelphia Pa 19149
 Yanase Yuri 531 18Th Ave Lewiston Id 83501
 Joseph A Yutko
 Enrico A Zabab 30 N Springs St Everett Pa 15537
 Denise Zabierowsky 4031 California Avenue 3 Pittsburgh Pa 15212
 Nell Zaborny
 William J Zabrodski Deborah A Zabrodski 1191 Highland Ave Cornwells Hgts Pa 19020
 Andrew F Zachar
 Edwin H Zacharias 121 Washington St Reading Pa 19609
 Zachary Realty Co Etal 1560 Valley Center Parkway Bethlehem Pa 18017
 Judith Zack Zack Kenneth 936 Brodhead Road Aliquippa Pa 15001 370533100A
 Anna Zadrozny 2148 E Ann St Philadelphia Pa 19134
 Robert Zaff Reading Pa 19612
 Basil J Zafropulos 114 Water St Apt 24B Edinboro Pa 16412
 Thomas A Zagrocki R D 4 Box 4C Stone Church Rd Finleyville Pa 15332
 Zahn Nursieries 800 Main Street Hellertown Pa 18055
 Cecelia Zahorchak Rd 1 Box 415 Export Pa 15632
 Hamid S Zaiqi 333 Vine St Bethlehem Pa 18015
 Gideon Zaken 1018 Market St Philadelphia Pa 19107
 Haig Zakian Christine Zakian 141 Trout Run Mews East Media Pa 19063
 Zak'S Restaurant 600 Bridge St 78 Andover Rd New Cumberland Pa 17070
 Joseph Zaladoni Sylvia Zaladoni 1809 Columbine Avenue Bethlehem Pa 18018
 Leonard Zalenski Laureldale Pa 19605
 Dawn Zalewski 301 Denver Court Wallingford Pa 19806
 Damico D Zamora 201 Mckean St Philadelphia Pa 19148
 Michael J Zander 2135 Upper Ridge Rd. Green Lane Pa 18054
 Jean Zangardi 442 Colpap Ave Scranton Pa 18510
 Sandra Zanni 112 Stanbridge St Norristown Pa 19401 370533080A
 Anthony Zapola
 Joseph J Zapolski C/O Soldiers & Sailors Home Erie Pa 16501
 Louis Zappone Vicenza Zappone P O Box 350 Bristol Pa 19007
 Susan A Zappone 507 Stiles Ave Ridley Park Pa 19078
 Richard J Zarger 367 E Pleasant St Corry Pa 16407
 Walter Zarzyck Hcr 1 Box 40 Summit Road Swiftwater Pa 18370
 Pauline Zatulove
 Steven Zatz 1000 Wyndon Ave Bryn Mawr Pa
 Francisco Zaula 719 Moss St Reading Pa 19601
 Zawaski 527 S 17 1/2 St Reading Pa 19606
 Adam Zawicki Clarks Summit Pa 18411 370533080A
 Fay Zayon 2628 Tremont Street Philadelphia Pa 19152
 Seymour Zayon 2628 Tremont Street Philadelphia Pa 19152
 Garry Zayon 2564 Cannonball Ct Bensalem Pa 19020
 Lawrence J Zdilla 38 Deer Ln Holtwood Pa 17532
 Voyttek Zdzioch 746 Cook Av Glenolden Pa 19036
 Randy Zebin 1145 Herbert St Phila Pa 19124 370533100A
 Paul L Zebly 5 West Penn Lane West Grove Pa 19390
 John Zecchino 84 Stanley Rd Pittsburgh Pa 15220
 Yonas Zegeye P O Box 218 Springtown Pa 18081 370533100A
 Eugen Zeglen John Francis 206 S 6Th St Reading Pa 19601
 A R Zeiders 335 Wesley Dr Apt 523 Mechanicsburg Pa 17055
 Je Zeigler
 Mary J Zeigler 44 Williamstown Cir Lexington Woods York Pa 17404
 Mark A Zeigler 1403 W College Ave York Pa 17404
 Lucille S Zeile 2057 Boggs Ave Pittsburgh Pa 15221
 Jacob T Zeiser 4920 N Lawrence Philadelphia Pa 19120
 Carl S Zeiset 825 Hershey Ave Lancaster Pa 17603
 Diana Zevajac P O Box 496 Erie Pa 16512
 Anna T Zelek 64 Gar Coatesville Pa 19320
 Andy Zeletski 3735 Meadow Lane Dr Library Pa 15129
 Paul Zeller 3731 Meridian Dr Bensalem Pa 19020
 J E Zelonka 223 Kenwood Dr Levittown Pa
 Michael R Zemlansky T R 566 110D Municipal Dr Walnutport Pa 18088
 Gery C Zengion Rd 3 Box 201L New Tripoli Pa 18066
 Edyth Zeolla
 Jane Zephyr Diner R D #3 Rt #11 Berwick Col Co Pa 18603
 James Zerbe Curren Terrace Apts64C 1011 New Hope Street Norristown Pa 19401
 Esther Zetzer
 Benhan Zhang 4612 Fillmore St Apt 1 Pittsburgh Pa 15213
 Chao H Zhao Volkswagon Plan New Station Pa 15672
 L Zheng
 Hong Zhu
 Jaghory Zia P O Box A Springfield Pa 19064
 James F Ziants 2 Rolling Meadows Dr, Rd 8 Greensburg Pa 15601
 Sandra Zibelman C/O Robert Land,One Reading 1101 Market St, Suite 2702 Philadel-
 phia Pa 19107
 John Ziegelmaier Gertrude Ziegelmaier 2073 Kratz St Ro Harleysville Pa 19438
 David Ziegler 1802 N Filbert St Allentown Pa 18104 240795460A
 Anita L Ziegler 2532 S 20Th St Side Ent Phila Pa 19145
 Phebe Ziegler 221 E High St Womelsdorf Pa 19567
 Timothy Ziegler 327 George Street South Williamsport Pa 17701
 Glenn R Ziegler 775 Mohawk St Allentown Pa 18103
 Clara Ziegler 2106 N Lawrence Phila Pa 19101
 Caroline Zielinski 3159 Edgemont St Philadelphia Pa 19134
 Anthony R Ziernicki 345 Market Street South Williamsport Pa 17701
 Elizabeth Zihala 1112 Son Man Ave Portage Pa 15946
 Gilbert J Zilner DbA Diamond Drug Inc 1500 Oakland Avenue Indiana Pa 15701
 Zim Container Service
 R Zimmario
 Zimmer Kunz Loughren Etal 43Rd Floor One Oxford Centre Pittsburgh Pa 15219
 Zimmer, Kunz, Loughren, Hart One Oxford Centre 43Rd Floor
 K T Zimmerman Karen Oliver 432 North Pine Street Lancaster Pa 17603 230813860A
 Vicky Zimmerman 510 N Hanover St Potstown Pa 19464 370533080A
 Elmer E Zimmerman 2010 Clark Bldg Pittsburgh Pa 15222
 Robert Zimmerman 4624 Hazel Ave Philadelphia Pa
 K T Zimmerman Karen Oliver 432 North Pine Street Lancaster Pa 17603
 Eleanor S Zimmerman Marion Rose 1901 John F Kennedy Blvd Apt 503 Philadelphia
 Pa 19103
 Fred Zimmerman Rd 1 Box 170 Ebensburg Pa 15931
 Edward J Zimmerman 413 Carolina Ave Whitehall Pa 18052
 Ida Zimmerman Mcknight Gordon Pa 17921
 Harold Zimmerman P O Box 520 Johnstown Pa 15907
 Robert R Zimmerman P O Box 1281 Wilkes Barre Pa 18703
 Patricia Zimmerman 1217 J Community Dr Hbg Pa 17103
 Margaret L Zimmerman C/O Laskawanna Co. Health Care Ctr. Rd 1 Sturges Rd.
 Olyphant Pa 18447
 Judy Zimmerman
 Zimmerman Inc P O Box 907 No Pa-19
 John F Zinda
 Patricia E Zink Rr#8 Box 152 York Pa 17403
 M G Zinn Pa
 Percy W Zinn
 Joseph Zinne 2608 E Somerset Street Phila Pa 19134
 Zion Youth For Christ C/O Beth S Innerst Rr 3 Box 268 Red Lion Pa 17356
 Bernice F Zipnock 139 Center Ave Mt Pleasant Pa 15666
 Zipperer Farms Of Florida 1560 Valley Center Parkway Bethlehem Pa 18017
 Perry A Zirkel
 Anna Zirkler
 Lois Zisholtz Glenn Zisholtz 593 Newhill Drive Huntington Valley Pa 19006
 Paul Ziska Barbara J Ziska 1 Oxford Ct 22Nd Fl Pittsburgh Pa 15219
 Zita Pa
 Joseph J Zito 617B Palmer Lane Yardley Pa 19067
 N A Zitomer
 Pauline Zlotozenski
 Pauline Zlotozenski
 Lew Zmiyowsky 831 Glenwood Ave Ambridge Pa 15003
 Anna Zoeltsch 3244 N 5Th Philadelphia Pa 19140
 Doris Zogas 2015 Steuben Rd Reading Pa 19601
 Frank Zoldak Gen Del Pleasant Unty Pa 15676
 Peter Zolfo Box 926 William Penn Anne Claim No 015Adum56059 Philadelphia Pa
 19105
 Elaine B Zollers 270 Colonial Dr Twn Hse Apt 270 Akron Pa 17501
 Zollmarsch
 F A Zolna 525 7 Avenue Juniata Altoona Pa 16601
 Thomas Zolnierzak 2325 Greensburg Pike Pittsburgh Pa 15221
 Craig G Zolot 92 Bunker Hill Ct Wayne Pa 19087 941737782A
 Cecelia Zomak Pa 250720790A
 Paul D Zook Waterloo Structures Inc 6145 Old Phila Pike Gap Pa 17527
 M E Zook 481 W Chestnut St Apt 3 Washington Pa 15301
 Brian Zook P O Box 871 West Chester Pa 19381
 Michael C Zortea Diana Zortea 406 Stockham Ave Morrisville Pa 19067
 Frank Zotti
 Isack Zubin Lois Zubin Atlantic Financial 1627 Walnut St Philadelphia Pa 19103
 Jerry Zubrick Zelda Zubrick 644 Green Briar Rd Elkins Park Pa 19027
 Stephen Zubritzky 6915 Yorkshire Dr Pittsburgh Pa 15208
 Helen P Zuchowshi 1032 Muhlenberg Street Reading Pa 19602
 Joseph Zulli
 Emil C Zunkerman Pa
 Anna Zuratt Rd 2 Box 2560 Buck Run Pa 17901
 Katherine Zwangle 1230 Norton Avenue Bristol Pa 19007
 Arthur H Zwiefel 13 Banbury Sq Hummelstown Pa 17036
 Edward

Unclaimed Property Holders

020170490A National Grange Mutual Insurance Company, Sandy J Holbrook 800-258-
 5310 55 West Street Keene Nh 3431
 042508688A Allmerica Securities Trust, Richard Englander (212) 815-6030 Stock
 Transfer Abandoned Property 101 Barclay Street - 11E New York Ny 10286
 043349012A Orsam Sylvania Products Inc, Sue Maiochi (978) 750-2956 100 Endicott
 Street Danvers Ma 1923
 060904249A Travelers Life And Annuity Company, Elizabeth Pfenning 860-277-1620
 Attn George M Quaggin Jr One Tower Square Banking Operations 4Pb Hartford Ct
 6183
 061075442A Weirton Steel Corporation, Heather Macre (304) 797-2075 400 Three
 Springs Drive Weirton Wi 26062
 061249050A Praxair Inc, Richard Englander (212) 815-6030 Stock Transfer/Abandoned
 Property 101 Barclay Street - 11E New York Ny 10286
 131026995A Mcgraw Hill Companies, Nancy Paschal (609) 426-7121 148 Princeton
 Road N 2 Hightstown Nj 8520
 131624203A Teachers Insurance & Annuity Association, Eleftherios Aris Or David
 Grunbaurn (212) 916-4876 730 Third Avenue New York Ny 10017
 131678633A Gte Corporation, John Sullivan (781) 575-2494 C/O Boston Equiserve 150
 Royal Street Canton Ma 2021
 133260245B Philip Morris Companies Inc, Pier Oliaro (917) 663-2857 120 Park Avenue
 New York Ny 10017
 134912740A Adams Express Company, Richard Englander (212) 815-6030 Stock
 Transfer Abandoned Property 101 Barclay Street - 11E New York Ny 10286
 135156640A Ingersoll Rand Company, Richard Englander (212) 815-6030 Stock
 Transfer Abandoned Property 101 Barclay Street - 11E New York Ny 10286
 135506797A Petroleum & Resources Corporation, Richard Englander (212) 815-6030
 Stock Transfer Abandoned Property 101 Barclay Street - 11E New York Ny 10286
 136022042A College Retirement Equities Fund, Eleftherios Aris (212) 916-4876 730
 Third Avenue New York Ny 10017
 150304150A Farmers & Traders Life Insurance Company, Vicki Mazzotti (315)
 471-5656 960 James St P O Box 1056 Syracuse Ny 13201

- 150476540A Utica First Insurance Company, Debra W Crane (315) 736-8211 Po Box 851 Utica Ny 13503
- 150476880A Utica Mutual Insurance Company, Linda Loudon (315) 734-2190 180 Genesee Street New Hartford Ny 13413
- 230758010A Aaa Mid Atlantic Inc, Alexander Micko (215) 864-7595 2040 Market Street Philadelphia Pa 19103
- 230758070A Keystone Insurance Company, Michelle Busillo (215) 864-5244 2040 Market Street Philadelphia Pa 19103
- 230813860A Litzitz Mutual Insurance Company, Glenn H Shelly (717) 626-4751 2 North Broad Street P O Box 900 Litzitz Pa 17543
- 230952210A Penn Mutual Insurance Co, Lori A Boone (610) 436-7623 17 East Gay Street West Chester Pa 19380
- 230952300 Penn Mutual Life Ins Co, Brenda Saracino (215) 956-8826 530 Walnut St Philadelphia Pa 19172
- 230961349A Pennsylvania National Mutual Casualty Insurance, Marisol Aponte (717) 234-4941 2 North Second Street Harrisburg Pa 17105
- 230973770A Philadelphia Suburban Water Company, Ellen Grant (610) 525-1400 762 W Lancaster Avenue Bryn Mawr Pa 19010
- 230974480A Philanthropic Mutual Life Insurance Company, David Doroski (610) 270-2880 170 West Germantown Pike Suite C1 Norristown Pa 19401
- 231145880A Tasty Baking Company, Edward J. Delahunty (215) 221-8585 2801 Hunting Park Avenue Philadelphia Pa 19129
- 231242500A York Water Company, Lois L Shultz (717) 845-3601 130 East Market Street P O Box 15089 York Pa 17401
- 231253755A Commonwealth Land Title Insurance Co, James Haigh Or Sara Hagler (215) 241-6013 2 Logan Square Suite 500 18Th And Arch Streets Philadelphia Pa 19103
- 231284940A Moyer Packing Co, Roxanne Nograd (215) 723-5559 249 Allentown Road Souderton Pa 18964
- 231319849A Green Tree Insurance Company, Sandy J Holbrook Or William C Mckenna (603) 352-4000 55 West Street Keene Nh 3431
- 231336198A Donegal Mutual Insurance Co, Daniel J. Wagner, Treasurer (717) 426-1931 1195 River Road Po Box 302 Marietta Pa 17547
- 231336765A Keystone Farm Credit Aca, Dianne M Spatcher Sr Vp Finance Cfo (717) 291-1999 411 W Roseville Rd P O Box 7327 Lancaster Pa 17604
- 231352333A Salvation Army, Donna Bielawiec (215) 787-2876 701 N. Broad Street Philadelphia Pa 19123
- 231352641A Gettysburg College, Brian Erb (717) 337-6200 C/O Financial Svcs Office 300 N Washington Street Gettysburg Pa 17325
- 231352688A Villanova University, Steven D Pollack (610) 519-4536 800 Lancaster Avenue Villanova Pa 19085
- 231365353A Lancaster General Hospital, Fred S. Weer (717) 290-4926 555 North Duke Street P. O. Box 3555 Lancaster Pa 17604
- 231431757A White Hall Mutual Insurance Co, Franklin H. Wendling, Jr. (215) 348-9263 20 Welden Drive P. O. Box 749 Doylestown Pa 18901
- 231620311A Credit Club Consumer Discount Company, Joseph L Sloan (814) 643-3003 411 Penn Street Huntingdon Pa 16652
- 231642962A Pennsylvania Manuf Assoc Insur Co, Dina A. Bean (610) 397-5412 380 Sentry Parkway East Blue Bell Pa 19422
- 231717558A Philadelphia Newspapers Inc, Tony Levota (215) 854-4139 400 N Broad Street Philadelphia Pa 19130
- 232018005A Cathedral Village, Ann Marie Ehrenfeld (215) 984-8613 600 East Cathedral Road Philadelphia Pa 19128
- 232171417A Penn State Geisinger Marworth, Rosemary Salerno 5705631112 P O Box 36 Waverly Pa 18471
- 232200910A Guthrie Healthcare System, Betty Blackman 5708824943 Guthrie Square Sayre Pa 18840
- 232430426A Atlantic States Insurance Company, Daniel J Wagner (717) 426-1931 1195 River Rd P O Box 302 Marietta Pa 17547
- 232825878A Temple University Hospital Inc, Marco Giordano (215) 707-5287 3333 N Broad Street Gsb Room 283 Philadelphia Pa 19140
- 232839939A Hatfield Inc, D. Steven Woelkers (215) 368-2500 2700 Funks Rd. P. O. Box 0902 Hatfield Pa 19440
- 236000295A Dover Township, Dolores Ladd (717) 292-3634 2480 W Canal Road Dover Pa 17315
- 236000404A Lower Southampton Township, Ray Schaefer (215) 357-7300 1500 Desire Avenue Feasterville Pa 19053
- 236003043F Dauphin County Prothonotary, Stephen E Farina (717) 255-2697 Front & Market Streets Harrisburg Pa 17108
- 236003044B Bucks County Sheriff, Beverly Elsner (215) 348-6134 P O Box 269 Doylestown Pa 18901
- 236003046E Delaware County Office Of Judicial Support, Joanne M Zizza (610) 891-4376 Court House & Government Center Bldg 201 W Front Street Media Pa 19063
- 236003049B Berks County, Oscar C Mogel (610) 478-6640 633 Court Street 2Nd Floor Reading Pa 19601
- 236200024A Mutual Benefit Insurance Company, Joseph L Sloan (814) 643-3003 409-411 Penn Street Huntingdon Pa 16652
- 236291113A Penn State Geisinger Clinic, Jane Baer (570) 271-6746 100 North Academy Avenue Danville Pa 17822
- 236417444A Northampton County Area Community College, Larry W Ross (610) 861-5404 3835 Green Pond Road Bethlehem Pa 18020
- 236648508A Steelworkers Pension Trust, John Angelucci (215) 633-9200 7 Neshaminy Interplex Suite 301 P O Box 660 Trevese Pa 19053240686200A Pennsylvania Millers Mutual Insurance Company, Joseph Jacobs (570) 822-8111 72 N Franklin Street Po Box P Wilkes Barre Pa 18773
- 240717235A Pg Energy Inc, Lori A. Shonk (570) 829-8742 One Pei Center Wilkes-Barre Pa 18711
- 240772797A American Philatelic Society, Scott Frazier (814) 237-3803 P O Box 8000 State College Pa 16803
- 240795460A Moravian College, Kenneth K Kalapay (610) 861-1539 1200 Main Street Bethlehem Pa 18018
- 240795463A Robert Packer Hospital, Suzanne Stevens (570) 882-4269 Guthrie Square Sayre Pa 18840
- 240795959A Geisinger Medical Center, Donald Brusseau (570) 271-5555 100 North Academy Avenue Danville Pa 17822
- 250720790A Peoples Natural Gas Company, Gregory A Sciuolo (412) 497-6883 625 Liberty Avenue Pittsburgh Pa 15222
- 250965404A Indiana Hospital, Brenda Drosjack (724) 357-7010 875 Hospital Road Po Box 788 Indiana Pa 15701
- 250965406A Jameson Memorial Hospital, James Aubel (724) 656-4108 1211 Wilmington Avenue New Castle Pa 16105
- 250965414A Latrobe Area Hospital, Joseph S Dreskler (724) 537-1815 121 West Second Avenue Latrobe Pa 15650
- 250965420A Magee Womens Hospital, Gayle Scheid (412) 641-1637 300 Halket Avenue Pittsburgh Pa 15213
- 250965557A Seton Hill College, Toni L Brubaker (724) 838-4229 Seton Hill Drive Greensburg Pa 15601
- 250969449A Carnegie Mellon University, Alan T. Mccracken (412) 268-1013 5000 Forbes Avenue Pittsburgh Pa 15213
- 251125048A Laroche College, Fred Vey Jr (412) 536-1033 9000 Babcock Boulevard Pittsburgh Pa 15237
- 251215527A Sarah A Reed Retirement Center, Linda Bolla (814) 878-2617 227 West 22Nd Street Erie Pa 16502
- 251490770A Dubois Regional Medical Center, Marsha P.Simmons (814) 375-6393 Maple Ave. P. O.Box 447 Dubois Pa 15801
- 25601888A Port Authority Of Allegheny County, Richard J Charnock (412) 237-7075 2235 Beaver Avenue Pittsburgh Pa 15233
- 256075057A Community College Of Allegheny County, Michael J Mandak (412) 237-3071 800 Allegheny Avenue Pittsburgh Pa 15233
- 311538725A Pennsylvania Hospital Of The Univ Of Penn Health Systems, Michael J Brzezinski 2158297710 800 Spruce Street Philadelphia Pa 19107
- 314362899A R G Barry Corp, Richard Englander (212) 815-6030 Stock Transfer Abandoned Property 101 Barclay Street - 11E New York Ny 10286
- 340244000B Gencorp Inc, Richard Englander (212) 815-6030 Stock Transfer Abandoned Property 101 Barclay Street New York City Ny 10286
- 362684040A Cyprus Amax Minerals Company, Richard Englander (212) 815-6030 Stock Transfer/Abandoned Property 101 Barclay Street New York City Ny 10286
- 363528558A Zurich Tax Free Money Fund, Becky Dorian (816) 292-6457 811 Main Street 6Th Floor Kansas City Mo 64105
- 363735289A Kemper Short Term Global Income Fund, Becky Dorian (816) 292-6457 811 Main Street 6Th Floor Kansas City Mo 64105
- 370533080A State Farm Fire & Casualty Co, Cory Rogers (309) 766-5593 One State Farm Plaza Bloomington Il 61710
- 370533100A State Farm Mutual Auto Ins Co, Cory Rogers (309) 766-5593 One State Farm Plaza Bloomington Il 61710
- 370815476A State Farm General Ins Co, Cory Rogers (309) 766-5593 One State Farm Plaza Bloomington Il 61710
- 381510762A Kelly Services Inc, G Morrow (248) 244-4277 Po Box 331179 Detroit Mi 48266
- 390509570A Northwestern Mutual Life Ins Co, Jadwiga Miller (414) 299-3763 720 East Wisconsin Avenue Milwaukee Wi 53202
- 391258315A Schneider National Inc, Arlene Klika (920) 592-3836 P O Box 2545 Green Bay Wi 54306
- 391406172A Northern Health Facilities Inc, Janet Kreilein (412) 908-8169 111 West Michigan Street Milwaukee Wi 53203
- 41111318A Talbots Inc, Kate Sheehan Or Edward Larsen (781) 741-4477 175 Beal Street Hingham Ma 2043
- 431104396A May Department Stores, Richard Englander (212) 815-6030 Stock Transfer/ Abandoned Property 101 Barclay Street 11 East New York Ny 10286
- 480484227A Koch Industries Inc, Sally Phillips (316) 828-5568 4111 E 37Th St N Wichita Ks 67220
- 520676509A Chesapeake Life Insurance Company, Sheri Ritchie Or Randolph Miller (405) 848-0179 501 West I-44 Service Road Suite 400 Oklahoma City Ok 73118
- 521220516A Life Of Maryland Inc, Cheryl Clark Or John E Ashford (410) 581-6600 10075 Red Run Boulevard Owings Mills Md 21117
- 530040540A Bureau Of National Affairs Inc, Patty Woo (202) 261-1504 1231 25Th Street Nw Room 3 538 Washington Dc 20037
- 570725804A Giant Food Stores, Diane Ridenour (717) 240-5504 1149 Harrisburg Pike Carlisle Pa 17013
- 590950354A C V Reit Inc, Terri Windle Or Elaine Hauff (561) 640-3155 100 Century Boulevard West Palm Beach Fl 33417
- 710294708 Aetna Life Insurance & Annuity Company, Karen Perrelli (860) 273-3625 151 Farmington Ave Ts31 Hartford Ct 6156
- 730383730A Chs Corporation, Richard Englander (212) 815-6030 Stock Transfer/ Abandoned Property 101 Barclay Street New York City Ny 10286
- 760151431A Battle Mountain Gold Company, Richard Englander (212) 815-6030 Stock Transfer Abandoned Property 101 Barclay Street - 11E New York Ny 10286
- 941737782A Charles Schwab & Co Inc, Helen J Kiefer (415) 636-5289 Tax Department 101 Montgomery Streety San Francisco Ca 94104
- 951947155A Furon Company, Richard Englander (212) 815-6030 Stock Transfer/ Abandoned Property 101 Barclay Street - 11E New York Ny 10286
- 953630868A Science Applications International Corp, Wilma P Gamboa (619) 646-4135 10260 Campus Point Dr Ms F 2 San Diego Ca 92121

[Pa.B. Doc. No. 00-328 . Filed for public inspection February 18 , 2000, 9:00 a.m.]

STATE CONTRACTS INFORMATION

DEPARTMENT OF GENERAL SERVICES

Notices of invitations for bids and requests for proposals on State contracts for services and commodities for which the bid amount is reasonably expected to be over \$10,000, are published in the State Contracts Information Section of the *Pennsylvania Bulletin* prior to bid opening date. Information in this publication is intended only as notification to its subscribers of available bidding and contracting opportunities, and is furnished through the Department of General Services, Vendor Information and Support Division. No action can be taken by any subscriber or any other person, and the Commonwealth of Pennsylvania is not liable to any subscriber or any other person, for any damages or any other costs incurred in connection with the utilization of, or any other reliance upon, any information in the State Contracts Information Section of the *Pennsylvania Bulletin*. Interested persons are encouraged to call the contact telephone number listed for the particular solicitation for current, more detailed information.

EFFECTIVE JULY 1, 1985, A VENDOR'S FEDERAL IDENTIFICATION NUMBER (NUMBER ASSIGNED WHEN FILING INCOME TAX DOCUMENTS) OR SOCIAL SECURITY NUMBER IF VENDOR IS AN INDIVIDUAL, MUST BE ON ALL CONTRACTS, DOCUMENTS AND INVOICES SUBMITTED TO THE COMMONWEALTH.

Act 266 of 1982 provides for the payment of interest penalties on certain invoices of "qualified small business concerns". The penalties apply to invoices for goods or services when payments are not made by the required payment date or within a 15 day grace period thereafter.

Act 1984-196 redefined a "qualified small business concern" as any independently owned and operated, for-profit business concern employing 100 or fewer employees. See 4 Pa. Code § 2.32. The business must include the following statement on every invoice submitted to the Commonwealth: "(name of business) is a qualified small business concern as defined in 4 Pa. Code 2.32."

A business is eligible for payments when the required payment is the latest of:
 The payment date specified in the contract.
 30 days after the later of the receipt of a proper invoice or receipt of goods or services.
 The net payment date stated on the business' invoice.

A 15-day grace period after the required payment date is provided to the Commonwealth by the Act.

For more information: contact: Small Business Resource Center
 PA Department of Community and Economic Development
 374 Forum Building
 Harrisburg, PA 17120
 800-280-3801 or (717) 783-5700

Reader's Guide	REQUIRED DATA DESCRIPTIONS
<h3 style="text-align: center;">Legal Services & Consultation—26</h3> <p style="text-align: center;">① Service Code Identification Number</p> <p style="text-align: center;">② Commodity/Supply or Contract Identification No.</p> <p>B-54137. Consultant to provide three 2-day training sessions, covering the principles, concepts, and techniques of performance appraisal and standard setting with emphasis on performance and accountability, with a knowledge of State Government constraints.</p> <p>Department: General Services Location: Harrisburg, Pa. Duration: 12/1/93-12/30/93 Contact: Procurement Division 787-0000</p> <p style="text-align: center;">③ Contract Information</p> <p style="text-align: center;">④ Department</p> <p style="text-align: center;">⑤ Location</p> <p style="text-align: center;">⑥ Duration</p> <p>⑦ (For Commodities: Contact:) Vendor Services Section 717-787-2199 or 717-787-4705</p>	<p>① Service Code Identification Number: There are currently 39 state service and contractual codes. See description of legend.</p> <p>② Commodity/Supply or Contract Identification No.: When given, number should be referenced when inquiring of contract of Purchase Requisition. If more than one number is given, each number represents an additional contract.</p> <p>③ Contract Information: Additional information for bid preparation may be obtained through the departmental contracting official.</p> <p>④ Department: State Department or Agency initiating request for advertisement.</p> <p>⑤ Location: Area where contract performance will be executed.</p> <p>⑥ Duration: Time estimate for performance and/or execution of contract.</p> <p>⑦ Contact: (For services) State Department or Agency where vendor inquiries are to be made. (For commodities) Vendor Services Section (717) 787-2199 or (717) 787-4705</p>

GET A STEP AHEAD IN COMPETING FOR A STATE CONTRACT!

The Treasury Department's Bureau of Contracts and Public Records can help you do business with state government agencies. Our efforts focus on guiding the business community through the maze of state government offices. The bureau is, by law, the central repository for all state contracts over \$5,000. Bureau personnel can supply descriptions of contracts, names of previous bidders, pricing breakdowns and other information to help you submit a successful bid on a contract. We will direct you to the appropriate person and agency looking for your product or service to get you "A Step Ahead." Services are free except the cost of photocopying contracts or dubbing a computer diskette with a list of current contracts on the database. A free brochure, "Frequently Asked Questions About State Contracts," explains how to take advantage of the bureau's services.

Contact: **Bureau of Contracts and Public Records**
 Pennsylvania State Treasury
 Room G13 Finance Building
 Harrisburg, PA 17120
 717-787-2990
 1-800-252-4700

BARBARA HAFER,
State Treasurer

Commodities

99-0061 Fabric, corduroy.

Department: Corrections
Location: Correctional Industries, SCI Smithfield, 1120 Pike Street, Huntingdon, PA 16654
Duration: 1 year
Contact: MaryAnn Ulrich, (717) 731-7134

5820-02 Two-way radio communication equipment and accessory equipment. For a copy of the bid package fax request to (717) 787-0725.

Department: General Services
Location: Various
Duration: July 1, 2000—June 30, 2001
Contact: Vendor Services, (717) 787-2199

1400239 Steel Posts per bid specifications. For a copy of the bid package fax request to (717) 787-0725.

Department: Game Commission
Location: Various
Duration: FY 99—00
Contact: Vendor Services, (717) 787-2199

1284239 Outdoor Cooler Building. For a copy of the bid package fax request to (717) 787-0725.

Department: Game Commission
Location: Howard, Centre County, PA
Duration: FY 99—00
Contact: Vendor Services, (717) 787-2199

1370119 Twill. For a copy of the bid package fax request to (717) 787-0725.

Department: Corrections
Location: Huntingdon, PA
Duration: FY 99—00
Contact: Vendor Services, (717) 787-2199

7510-07 Folder, File. For a copy of the bid package fax request to (717) 787-0725.

Department: General Services
Location: Harrisburg, PA
Duration: June 1, 2000—May 31, 2001
Contact: Vendor Services, (717) 787-2199

3830-01 Cutting edges for plows and grades. For a copy of the bid package fax request to (717) 787-0725.

Department: Transportation
Location: Various
Duration: June 1, 2000—May 31, 2001
Contact: Vendor Services, (717) 787-2199

0059-01 Income/Medical assistance materials. For a copy of the bid package fax request to (717) 787-0725.

Department: Public Welfare
Location: Various
Duration: July 1, 2000—June 30, 2001
Contact: Vendor Services, (717) 787-2199

0044-02 Snap-set forms. For a copy of the bid package fax request to (717) 787-0725.

Department: General Services
Location: Various
Duration: June 1, 2000—May 31, 2001
Contact: Vendor Services, (717) 787-2199

0038-02 Emergency Printing. For a copy of the bid package fax request to (717) 787-0725.

Department: General Services
Location: Various
Duration: June 1, 2000—May 31, 2001
Contact: Vendor Services, (717) 787-2199

0033-07 Pennsylvania Game News. For a copy of the bid package fax request to (717) 787-0725.

Department: Game Commission
Location: Various
Duration: August 1, 2000—July 31, 2001
Contact: Vendor Services, (717) 787-2199

0008-12 Envelopes. For a copy of the bid package fax request to (717) 787-0725.

Department: General Services
Location: Various
Duration: June 1, 2000—May 31, 2001
Contact: Vendor Services, (717) 787-2199

1391359 Continuous flow analyzer. For a copy of the bid package fax request to (717) 787-0725.

Department: Environmental Protection
Location: Harrisburg, PA
Duration: FY 99—00
Contact: Vendor Services, (717) 787-2199

1382389 Design, manufacture and delivery of rubber dam bladders. For a copy of the bid package fax request to (717) 787-0725.

Department: Conservation and Natural Resources
Location: Portersville, PA
Duration: FY 99—00
Contact: Vendor Services, (717) 787-2199

1344119 Cold Roll Sheet Steel. For a copy of the bid package fax request to (717) 787-0725.

Department: Corrections
Location: Pittsburgh, PA
Duration: FY 99—00
Contact: Vendor Services, (717) 787-2199

1373729 NEC NEAX 1000 PBX. For a copy of the bid package fax request to (717) 787-0725.

Department: State System of Higher Education
Location: Johnstown, PA
Duration: FY 99—00
Contact: Vendor Services, (717) 787-2199

1349389 Aeration mixing system and ball valve for air service. For a copy of the bid package fax request to (717) 787-0725.

Department: Conservation and Natural Resources
Location: Portersville, PA
Duration: FY 99—00
Contact: Vendor Services, (717) 787-2199

8141830 Bituminous wearing course in accordance with bid specifications. For a copy of the bid package fax request to (717) 787-0725.

Department: Transportation
Location: Mercer, PA
Duration: FY 99—00
Contact: Vendor Services, (717) 787-2199

SERVICES

Agricultural Services—02

PGC 2627 Equivalent of Game Bird Starter Feed—180 tons. Pellet size: 5/32", together with the following additions: Amprolium 0.0175% or 1.4 lbs. of Amprol (25%) ton (252 lbs.), also Vitamins and Electrolytes Stress Pack (for example, AG Stress) at 1 lb./ton (100 lbs.). Feed and medication quantities are estimates only. Payment will be made only for actual amount ordered. All feed to be in strict accordance with Game Commission formula, revised February 1999. Bulk delivery to be unloaded by either pneumatic blower or auger. Delivery in 8-24 ton lots as requested by the Superintendent. Delivery to begin on or about April 19, 2000 and end approximately August 25, 2000. Feed to be in strict accordance with Game Commission formula. Agency reserves the right to cancel purchase order if vendor fails to comply with specifications.

Department: Game Commission
Location: Game Commission, Southwest Game Farm, R. D. 1, Box 51-A, New Bethlehem, PA 16242
Duration: April 19, 2000 to August 25, 2000
Contact: Robert W. Hodge, Superintendent, (814) 275-2509

PGC 2630 Equivalent of Game Bird Starter Feed—168 tons. Pellet size: 5/32", together with the following additions: Amprolium 0.0175% of 1.4 lbs. of Amprol (25%) ton (140 lbs.), also vitamins and electrolytes stress pack (for example, AG Stress) at 1 lb./ton (168 lbs.). Feed and medication quantities are estimates only. Payment will be made only for actual amount ordered. All feed to be in strict accordance with Game Commission formula, revised February 1999. Bulk delivery to be unloaded by either pneumatic blower or auger. Delivery in 8-24 ton lots, as requested by the Superintendent. Delivery to begin on or about April 19, 2000 and end approximately August 15, 2000. Agency reserves the right to cancel the purchase order if vendor fails to comply with specifications.

Department: Game Commission
Location: Game Commission, Northcentral Game Farm, 1609 Proctor Road, Williamsport, PA 17701
Duration: April 19, 2000 to August 15, 2000
Contact: Bruce R. Ginter, Superintendent, (570) 478-2527

PGC 2628 Equivalent of Game Bird Pheasant Starter Feed (224 tons). Mash—4 tons, bagged in 100 lb. bags. Pellets—(5/32") 220 tons. Bulk delivery, unloaded by either pneumatic blower or auger in 8-24 ton lots, as requested by the Superintendent. Delivery to begin on or about April 19, 2000 and end approximately July 15, 2000. Additions: Amprolium 0.0175% or 1.4 lbs. of Amprol 25%/ton (314 lbs.). Also, vitamins and electrolytes stress pack (for example, AG Stress) at 1 lb./ton (100 lbs.). Feed to be in strict accordance with Game Commission formula (revised February 1999). Feed and medication quantities are estimates only. Payment will be made only for amount actually ordered. The Game Commission reserves the right to cancel the purchase order if the vendor fails to comply with the specifications.

Department: Game Commission
Location: Game Commission, Western Game Farm, 25761 Highway 408, Cambridge Springs, PA 16403
Duration: April 19, 2000 to July 15, 2000
Contact: Larry A. Mears, Superintendent, (814) 398-2271

M-3889 Spray application of chemicals for various crops. Approximately 1,200 acres.

Department: Corrections
Location: State Correctional Institution at Rockview, Rt. 26, Box A, Bellefonte, PA 16823
Duration: March 15, 2000 through June 30, 2000
Contact: Cheryl Snook, P.A. 2, (814) 355-4874, ext. 206

PGC 2629 Equivalent of Game Bird Pheasant Starter Feed (180 tons). Mash—2.4 tons, bagged in 100 lb. bags. Pellets—(5/32") 177.6 tons. Bulk delivery, unloaded by either pneumatic blower or auger in 8-24 ton lots, as requested by the Superintendent. Delivery to begin on or about April 19, 2000 and end approximately July 31, 2000. Additions: Amprolium 0.0175% or 1.4 lbs. of Amprol 25%/ton (252 lbs.). Also, vitamins and electrolytes stress pack (for example, AG Stress) at 1 lb./ton (100 lbs.). Feed to be in strict accordance with Game Commission formula (revised February 1999). Feed and medication quantities are estimates only. Payment will be made only for the amount actually ordered. The Game Commission reserves the right to cancel the purchase order if the vendor fails to comply with the specifications.

Department: Game Commission
Location: Game Commission, Loyalsock Game Farm, 136 Game Farm Road, Montoursville, PA 17754
Duration: April 19, 2000 to July 31, 2000
Contact: C. Clair Souter, Superintendent, (570) 435-2043

Audio/Video—04

1999-15 Contractor shall provide service to repair/replace damaged fiber optic cable (underground), material and labor.

Department: Corrections
Location: S.C.I. Cambridge Springs, 451 Fullerton Avenue, Cambridge Springs, PA 16403
Duration: 1 or 2 months beginning June or July 2000
Contact: Quentin Hargenrater, Jr., (814) 398-5400

RFP 03-00 Replacement of Telephone System: Provide all labor, equipment, and material necessary to replace the existing University AT&T/Lucent System 85 G 2.2 PBX located at the Main Campus, and AT&T/Lucent Merlin II System located at the Magee Center of Bloomsburg University with one integrated communications solution. In addition Bloomsburg University seeks to replace the current AT&T/Lucent CAS Plus Administrative Call Accounting System. It is the intent of the university to release the RFP in late February or early March to those requesting the package. To obtain the package submit a request in writing to Bloomsburg University, Waller Building, Room 38, Bloomsburg, PA 17815—Attn: Joe Quinn or Fax the request to (570) 389-2017. In the letter request a copy of this proposal by RFP # 03-00—we will accept requests for the documents until February 29, 2000.

Department: State System of Higher Education
Location: Bloomsburg University
Duration: 4 months
Contact: Joseph C. Quinn, (570) 389-4311

Construction—09

015DGS2000-1RAL Project title: Regional Asbestos and Lead Project Monitoring, Sample Collections and Analysis. Brief description: DGS plans to retain six Project Monitor (PM) firms that specialize in project monitoring for asbestos and lead for each of the three Public Works Construction Regions. PM will review project specifications, perform project oversight as related to the specifications and requirements of this RFP, collect and analyze samples, and provide written documentation to insure satisfactory removal and disposal of asbestos and/or lead materials. It is advised that there is no guarantee that PM services will be used. No minimum compensation is guaranteed or implied by virtue of this contract. RFP Price: \$25 (includes PA Sales Tax) per RFP. Checks made Payable to: Commonwealth of Pennsylvania. This price is nonrefundable. Contact the office listed to arrange for delivery of documents. Mail requests to: Department of General Services, Room 107, Headquarters Building, 18th and Herr Streets, Harrisburg, PA 17125. Tel: (717) 787-3923. Date for receiving RFP: Thursday, March 16, 2000 at 2 p.m. All questions pertaining to this RFP must be received by fax by 5 p.m., Tuesday, February 29, 2000. Inquiries received after this time and date will not be considered. Address questions to Brian Hunsberger, Fax (717) 772-8441. A Preproposal Conference has been scheduled for Friday, March 3, 2000 at 10:30 a.m. in the Corporate Board Room, 18th and Herr Streets, Harrisburg, PA. All Consultants who have secured copies of this RFP are invited and urged to attend this Preproposal Conference.

Department: General Services
Location: Department of General Services Construction Regions
Duration: Indeterminate 1999—2000
Contact: Contract and Bidding Unit, (717) 787-6556

FDC-100-762 Construction of a concrete masonry unit foundation and a reinforced concrete slab for a new 30 foot by 60 foot storage building at the Hollywood storage facility in Clearfield County near Pennfield. Site may be viewed March 6 at 9 a.m. and March 10 at 1 p.m. Bid documents may be viewed on or after February 22, 2000.

Department: Conservation and Natural Resources
Location: Huston Township
Duration: 90 days
Contact: Construction Management Section, (717) 787-5055

015DGS948-338 Project title: Placement of Additional Stones for Medal of Honor Recipients. Brief description: Installation of additional granite memorial stones to the existing memorial. Estimated range: under \$100,000. General Construction. Plans deposit: \$25 per set. Payable to: Commonwealth of Pennsylvania. Refundable upon return of plans and specifications in reusable condition as construction documents within 15 days after the bid opening date. Bidder is responsible for the cost of delivery of the plans and specifications. Contact the office listed to arrange for delivery of documents. A separate check must be submitted to cover the cost of delivery. Mail a separate check for \$5 per set or provide an express mail account number to the office listed. Mail requests to: Department of General Services, Room 107 Headquarters Building, 18th and Herr Streets, Harrisburg, PA 17125. Tel: (717) 787-3923. Bid Date: Wednesday, March 8, 2000 at 2 p.m.

Department: General Services
Location: Soldiers' Grove, Capitol Complex, Dauphin County, PA
Duration: 90 calendar days from date of initial job conference
Contact: Contract and Bidding Unit, (717) 787-6556

BOILER-001 To provide all material and labor to furnish and install approximately 35 bridge tubes in the faculty boiler no. 1 of the Hiram G. Andrews Center. This to include the removal and replacement of the tubes as well as the armor plate, tile and insulating brick. Detailed specifications to be included in the bid documents. To obtain a bid package, submit the written request to the address shown, or fax the request to the attention of R. D. Robinson at (814) 255-8370.

Department: Labor and Industry
Location: Office of Vocational Rehabilitation, Hiram G. Andrews Center, 727 Goucher Street, Johnstown, PA 15905
Duration: For the period of March 1, 2000 to February 28, 2001
Contact: Robert D. Robinson, Purchasing Agent II, (814) 255-8210

LBLA # 5 Furnish only—double pitch free standing greenhouse with two gable ends, 20' x 10' with accessories to the Loysville Secure Treatment Unit, R. D. 2, Box 500, Loysville, PA 17047. Complete specifications will be mailed with bid package.

Department: Public Welfare
Location: Loysville Secure Treatment Unit, R. D. 2, Box 500, Loysville, PA 17047 (Perry County)
Duration: February 15, 2000—June 30, 2000
Contact: Dee Kuhn, Purchasing Agent, (717) 789-5509

FDC-100-761 Removal and disposal of existing roofing system and providing and installing approximately 45 squares of a new metal roofing system at the Hollywood storage facility in Clearfield County near Pennfield. Site may be viewed on March 6 at 9 a.m. or March 10 at 1 p.m. Bid documents will be available on or after February 22, 2000.

Department: Conservation and Natural Resources
Location: Huston Township
Duration: 60 days
Contact: Construction Management Section, (717) 787-5055

SP-38-6300-9-005 Provide and install approximately 3,100 SF of exterior insulation and finish system—Class PB—(Dryvit System or approved equal.)

Department: Conservation and Natural Resources
Location: Kings Gap, EEC, 500 Kings Gap Road, Carlisle, PA 17013
Duration: Completion Time—60 days after Notice to Proceed
Contact: James L. Ross, (814) 733-9123

0068-B03 The Department of Transportation will be accepting sealed bids for the sale and removal of a one story concrete and block garage located along State Route 0068 (also known as Beaver Road) situated in the Borough of Industry, Beaver County. Contractor will be required to demolish or remove all structures, out buildings and site improvements. The contractor will also be required to comply with FHWA and State Regulations. For bid information, specifications and further information, contact Michael Sudar, District Property Manager at (412) 429-4830.

Department: Transportation
Location: Borough of Industry—Beaver County
Duration: 30 days from Notice to Proceed
Contact: Michael Sudar, (412) 429-4830

SP-38-6300-9-007 Provide a complete aluminum roof system for new office/classroom building at Kings Gap EEC. Approximately 5,100 S.F. of roofing needed. Roof system to be manufactured by ATAS International.

Department: Conservation and Natural Resources
Location: Kings Gap, EEC, 500 Kings Gap Road, Carlisle, PA 17013
Duration: Completion Time—30 days after Notice to Proceed
Contact: James L. Ross, (814) 733-9123

SU 99-15 Shippensburg University is seeking vendors interested in submitting bids for a 3–5 year contract for welding and fabricating services throughout the facilities, roads and grounds of Shippensburg University. Vendor will furnish all necessary labor, superintendence, materials, tools and equipment to perform metal welding and fabricating service. All responsible bidders are invited to participate including MBE/WBE firms. Fax the request to be added to the bidders list to the attention of Pam King at (717) 477-4004. Requests must be received by March 10, 2000.

Department: State System of Higher Education
Location: 1871 Old Main Drive, Shippensburg, PA 17257
Duration: July 1, 2000 through June 30, 2005
Contact: Pamela A. King, Purchasing Agent, (717) 477-1121

90880020 Renovation, including floors, walls and ceilings, to the dining area of the Youth Forestry Camp No. 3, R. D. 1, Box 175, James Creek, PA 16657. Complete specifications will be mailed with bid.

Department: Public Welfare
Location: Youth Forestry Camp No. 3 (Huntingdon County), R. D. 1, Box 175, James Creek, PA 16657
Duration: Anticipated February 15, 2000 through June 30, 2000
Contact: Dee Kuhn, Purchasing Agent, (717) 789-5509

015DGS947-16 Project title: Replace Fire Alarm and Security Systems. Brief description: Provide new fire alarm and security systems for approximately 14 buildings on site. Estimated range: Under \$100,000. Electrical Construction. Plans deposit: \$25 per set. Payable to: Commonwealth of Pennsylvania. Refundable upon return of plans and specifications in reusable condition as construction documents within 15 days after the bid opening date. Bidder is responsible for the cost of delivery of the plans and specifications. Contact the office listed to arrange for delivery of documents. A separate check must be submitted to cover the cost of delivery. Mail a separate check for \$5 per set or provide an express mail account number to the office listed. Mail requests to: Department of General Services, Room 107 Headquarters Building, 18th and Herr Streets, Harrisburg, PA 17125. Tel: (717) 787-3923. Bid Date: Wednesday, March 8, 2000 at 11 a.m.

Department: General Services
Location: Old Economy Village, Ambridge, Beaver County, PA
Duration: 120 calendar days from date of initial job conference
Contact: Contract and Bidding Unit, (717) 787-6556

FDC-015-601 Removal of existing timber and steel bridge; Excavation; Provide and place 100 tons of PennDot 2A; Guiderail; Steel piles and beams; and Timber deck—Site is located south of Germania and north of Oleonain Forest District No. 15; Potter County. Bid documents will be available on or after February 22, 2000.

Department: Conservation and Natural Resources
Location: Abbott Township
Duration: Ninety days
Contact: Construction Management Section, (717) 787-5055

015DGS960-75 Project title: Construction of a New Veteran's Home. Brief description: 116,000 GSF facility includes site development, demolition of existing paving, loading dock, service garage, waste removal system, laundry services, dietary services, administrative areas, therapy spaces, recreation facilities and residential units to include HVAC, plumbing and electrical systems. Estimated range: Over \$10,000,000. General, HVAC, Plumbing and Electrical Construction. Plans deposit: \$475 per set. Payable to: GBQC Architects/IKM Inc.—Joint Venture. Refundable upon return of plans and specifications in reusable condition as construction documents within 15 days after the bid opening date. Bidder is responsible for the cost of delivery of plans and specifications. Contact the office listed to arrange for delivery of documents. A separate check must be submitted to cover the cost of delivery. Mail a separate check or provide an express mail account number to the office listed. Mail requests to: GBQC Architects/IKM Inc.—Joint Venture, 2300 Chestnut Street, Suite 400, Philadelphia, PA 19103, Tel: (215) 561-2401. Bid Date: Wednesday, March 15, 2000 at 1 p.m.

Department: General Services
Location: Delaware Valley Veterans' Home, Philadelphia, Philadelphia County, PA
Duration: 480 calendar days from date of initial job conference
Contact: Contract and Bidding Unit, (717) 787-6556

PRJ-9712A41 Contractor to furnish and install all materials necessary for 96 each, 9/16" Glass Clad Polycarbonate windows that measure 12 1/2" x 43 1/2".

Department: Corrections
Location: SCI Albion, 10745 Rt. 18, Albion, PA 16475-0001
Duration: This will be a one time furnish and install
Contact: Lesley S. Jarrett, Purchasing Agent II, (814) 756-5778

MI-757 Project Title: Breidenstine Hall Sealants & Masonry Repair. Scope of work: Remove, clean and replace sealant joints at exterior windows, sills, doors, louvers, control joints, and expansion joints. Remove and replace cracked face brick. Install new flashings, anchors and weep holes. Plans Cost: \$25 nonrefundable.

Department: State System of Higher Education
Location: Breidenstine Hall, Millersville University, Millersville, Lancaster County, PA
Duration: 120 calendar days from the date of the Notice to Proceed
Contact: Jill M. Coleman, (717) 872-3730

Engineering Services—14

FDC-500-784 Retain the services of a professional consultant to assist the Department in the utilization of creative engineering and architectural design and to seek innovative construction management techniques. Projects are associated with a 5 year program to restore, rehabilitate and upgrade State Park and Forestry infrastructures as part of the Commonwealth's Growing Greener Initiative.

Department: Conservation and Natural Resources
Location: Projects will be located throughout Pennsylvania
Duration: One year with an option to renew for four additional years
Contact: Deputy Secretary's Office, (717) 787-9295

08430AG25056 To provide NBIS bridge inspection services on the NBIS Bridge Reinspection, Group A (46 Bridges) project in Engineering District 11-0, that is, Allegheny, Beaver and Lawrence Counties. Details concerning this project will be available within the next 2 weeks in the *Pennsylvania Bulletin* or at www.statecontracts.com under Retention of Engineering Firm Data.

Department: Transportation
Location: Engineering District 11-0
Duration: 48 months
Contact: N/A

08430AG2504 Two Open-End Contracts to provide construction inspection and documentation services in Engineering District 11-0, that is, Allegheny, Beaver and Lawrence Counties. Details concerning this project will be available within the next 2 weeks in the *Pennsylvania Bulletin* or at www.statecontracts.com under Retention of Engineering Firm Data.

Department: Transportation
Location: Engineering District 11-0
Duration: 48 months
Contact: N/A

08430AG25056 To provide NBIS bridge inspection services on the NBIS Bridge Reinspection, Group A (46 Bridges) project in Engineering District 11-0, that is, Allegheny, Beaver and Lawrence Counties. Details concerning this project will be available within the next 2 weeks in the *Pennsylvania Bulletin* or at www.statecontracts.com under Retention of Engineering Firm Data.

Department: Transportation
Location: Engineering District 11-0
Duration: 48 months
Contact: N/A

08430AG2505 To provide NBIS bridge inspection services on the NBIS Bridge Reinspection, Group B (46 Bridges and 2 Tunnels) project in Engineering District 11-0, that is, Allegheny, Beaver and Lawrence Counties. Details concerning this project will be available within the next 2 weeks in the *Pennsylvania Bulletin* or at www.statecontracts.com under Retention of Engineering Firm Data.

Department: Transportation
Location: Engineering District 11-0
Duration: 48 months
Contact: N/A

08430AG2506 To provide NBIS bridge inspection services on the NBIS Bridge Reinspection, Group A (46 Bridges) project in Engineering District 11-0, that is, Allegheny, Beaver and Lawrence Counties. Details concerning this project will be available within the next 2 weeks in the *Pennsylvania Bulletin* or at www.statecontracts.com under Retention of Engineering Firm Data.

Department: Transportation
Location: Engineering District 11-0
Duration: 48 months
Contact: N/A

08430AG2507 To provide construction inspection and documentation services for S. R. 0001, Section H05 in Delaware County. Details concerning this project will be available within the next 2 weeks in the *Pennsylvania Bulletin* or at www.statecontracts.com under Retention of Engineering Firm Data.

Department: Transportation
Location: Engineering District 6-0
Duration: 30 days after construction completion
Contact: N/A

Environmental Maintenance—15

BF 431-101.1 Abandoned Mine Land Reclamation, Coal Stripping, Inc., involves approximately 34,000 c.y. grading, 9.5 acres selective grading, 660 c.y. ditch excavation, 4,070 s.y. erosion control mats and blankets, 10 s.y. rock lining with filter material and seeding 29 acres. The issue date is February 18, 2000; \$10 payment must be received before bid documents will be sent.

Department: Environmental Protection
Location: Lower Tyrone Township, Fayette County
Duration: 220 calendar days
Contact: Construction Contracts Section, (717) 783-7994

Firefighting Services—18

SP # 110460006 Contractor to provide equipment maintenance and repair to the Pyrotronics computerized fire alarm system XL3 on time and material basis when requested by State Correctional Institution at Laurel Highlands. Service to include all active electronics and related equipment located at the institution. An on-site visit is required. Complete bid on file at institution.

Department: Corrections
Location: State Correctional Institution at Laurel Highlands, 5706 Glades Pike, P. O. Box 631, Somerset, PA 15501-0631
Duration: July 1, 2000 through June 30, 2001
Contact: Carole S. Kolesko, PA, (814) 445-6501, ext. 347

Food—19

040300 Estimated Need: Fresh and fresh prepared fruits and vegetables; shell eggs; fresh breads, pastries, and pies; miscellaneous prepared foods; fresh meats; fresh cheese, dairy, and ice cream products; fresh and frozen poultry and poultry products; fresh and frozen fish and fish products. Bid packets including detailed information can be obtained by contacting Kathy Zeigler at (724) 656-7308.

Department: Public Welfare
Location: Youth Development Center, R. R. 6 Box 21A, Frew Mill Road, New Castle, PA 16101
Duration: April 3, 2000 through June 30, 2000
Contact: Kathy Zeigler, (724) 656-7308

Hazardous Material Services—21

1191000078 The Department of Corrections is seeking bids for the testing and monitoring of asbestos/lead levels, chemical levels, and environmental soil, air and water quality at structures operated by the Department of Corrections statewide. Also included is dielectric testing and certification services. All of the named services will be performed on an as needed basis.

Department: Corrections
Location: Various State correctional institutions as well as Community Corrections Centers Statewide
Duration: 36 months
Contact: Patricia J. Cassell, (717) 975-4999

HVAC—22

CEMSII The Contractor shall provide repair and preventative maintenance to support the ML660 continuous emission monitoring system of a coal fired boiler system located at the State Correctional Institution at Houtzdale. This includes all monitors, analyzers, audits and the complete data acquisition system.

Department: Corrections
Location: State Correctional Institution at Houtzdale, State Route 2007, Houtzdale, PA 16698-1000
Duration: July 1, 2000 to June 30, 2003
Contact: Diane K. Davis, Purchasing Agent II, (814) 378-1006

Flashrem The Contractor shall remove "fly ash" from SCI Houtzdale as generated by the coal boiler. The Contractor shall possess all necessary licenses and permits to provide such service.

Department: Corrections
Location: State Correctional Institution at Houtzdale, State Route 2007, Houtzdale, PA 16698-1000
Duration: July 1, 2000 to June 30, 2002
Contact: Diane K. Davis, Purchasing Agent II, (814) 378-1006

8090 Provide emergency and routine repair work for the following systems: Electric on an as needed basis. Contractor must respond to the call within 4 hours of receiving a call either directly or by a recording device. Replacement parts must be as originally installed or of equal quality and function. The Contractor must agree to redeem manufacturer's warranty of parts where applicable and further agrees to guarantee workmanship and replacement parts, provided by his firm for 90 days. Remarks: Bidding to be done on labor rate per hour for Mechanic and Helper plus travel. Materials and parts to be billed at cost.

Department: State Police
Location: Philadelphia Headquarters, 2201 Belmont Avenue, Philadelphia, PA 19230
Duration: July 1, 2000 through June 30, 2003
Contact: Stacey Logan-Kent, (717) 705-5952

8093 Provide emergency and routine repair work for the following systems: Air Conditioning on an as needed basis. Contractor must respond to the call within 4 hours of receiving a call either directly or by a recording device. Replacement parts must be as originally installed or of equal quality and function. The Contractor must agree to redeem manufacturer's warranty of parts where applicable and further agrees to guarantee workmanship and replacement parts, provided by his firm for 90 days. Remarks: Bidding to be done on labor rate per hour for Mechanic and Helper plus travel. Materials and parts to be billed at cost.

Department: State Police
Location: Embreeville Station, 1818 W. Strasburg Road, Coatesville, PA 19230
Duration: July 1, 2000 through June 30, 2003
Contact: Stacey Logan-Kent, (717) 705-5952

8092 Furnish all labor, materials and equipment to provide a complete service and preventive maintenance program for one Schindler passenger elevator. Service shall include monthly scheduled preventive maintenance and servicing including all necessary additional service calls that are required.

Department: State Police
Location: Lancaster Headquarters, 2099 Lincoln Highway East, Lancaster, PA 17602
Duration: July 1, 2000 through June 30, 2003
Contact: Stacey Logan-Kent, (717) 705-5952

8091 Provide emergency and routine repair work for the plumbing system on an as needed basis. Contractor to respond within 4 hours of receiving a call either directly or by a recording device. Replacement parts must be as originally installed or of equal quality. The Contractor must agree to redeem manufacturer's warranty of parts where applicable and further agrees to guarantee workmanship and replacement parts, provided by his firm for 90 days. Remarks: Bidding to be done on labor rate per hour for Mechanic and Helper plus travel. Materials and parts to be billed at cost.

Department: State Police
Location: Philadelphia Headquarters, 2201 Belmont Avenue, Philadelphia, PA 19131
Duration: July 1, 2000 through June 30, 2003
Contact: Stacey Logan-Kent, (717) 705-5952

8089 Provide emergency and routine repair work for the plumbing systems on an as needed basis. Bid awarded on low mechanic, helper and travel rates. Materials to be billed at cost. Contractor to respond within 4 hours of receiving a call. Replacement parts must be original or of equal quality.

Department: State Police
Location: Montoursville Headquarters, 899 Cherry Street, Montoursville, PA 17754
Duration: July 1, 2000 through June 30, 2003
Contact: Stacey Logan-Kent, (717) 705-5952

8088 Provide emergency and routine repair work for heating, electrical and air-conditioning systems on an as needed basis. Contractor must respond to the call within 4 hours of receiving a call either directly or by a recording device. Replacement parts must be as originally installed or of equal quality and function. The Contractor must agree to redeem manufacturer's warranty of parts where applicable and further agrees to guarantee workmanship and replacement parts, provided by their firm for 90 days. Materials and parts are to be charged at cost. Remarks: Bidding to be done on labor rate per hour for Mechanic and Helper plus travel. Materials and parts to be billed at cost.

Department: State Police
Location: Erie Regional Lab, 4310 Iroquois Avenue, Erie, PA 16511
Duration: July 1, 2000 through June 30, 2003
Contact: Stacey Logan-Kent, (717) 705-5952

8087 Provide emergency and routine repair work for heating, plumbing, electrical and air-conditioning systems. Contractor must respond to the call within 4 hours of receiving a call either directly or by a recording device. Replacement parts must be as originally installed or of equal quality and function. The Contractor must agree to redeem manufacturer's warranty of parts where applicable and further agrees to guarantee workmanship and replacement parts, provided by their firm for 90 days. Materials and parts are to be charged at cost. Remarks: Bidding to be done on labor rate per hour for Mechanic and Helper plus travel. Materials and parts to be billed at cost.

Department: State Police
Location: Academy, 175 E. Hershey Park Drive, Hershey, PA 17033
Duration: July 1, 2000 through June 30, 2003
Contact: Stacey Logan-Kent, (717) 705-5952

8084 Provide emergency and routine repair work for heating, plumbing, electrical and air-conditioning systems. Contractor must respond to the call within 4 hours of receiving a call either directly or by a recording device. Replacement parts must be as originally installed or of equal quality and function. The Contractor must agree to redeem manufacturer's warranty of parts where applicable and further agrees to guarantee workmanship and replacement parts, provided by their firm for 90 days. Materials and parts are to be charged at cost. Remarks: Bidding to be done on labor rate per hour for Mechanic and Helper plus travel.

Department: State Police
Location: Wyoming Headquarters, Garage and Lab, 475 Wyoming Avenue, Wyoming, PA 18644
Duration: July 1, 2000 through June 30, 2003
Contact: Stacey Logan-Kent, (717) 705-5952

8086 Provide emergency and routine repair work for heating, plumbing, electrical and air-conditioning systems. Contractor must respond to the call within 4 hours of receiving a call either directly or by a recording device. Replacement parts must be as originally installed or of equal quality and function. The Contractor must agree to redeem manufacturer's warranty of parts where applicable and further agrees to guarantee workmanship and replacement parts, provided by their firm for 90 days. Materials and parts are to be charged at cost. Remarks: Bidding to be done on labor rate per hour for Mechanic and Helper plus travel.

Department: State Police
Location: Erie Headquarters and Garage, 4320 Iroquois Avenue, Erie, PA 16505
Duration: July 1, 2000 through June 30, 2003
Contact: Stacey Logan-Kent, (717) 705-5952

082S11 Electrical Maintenance Contract for various PennDOT maintenance facilities within Cumberland County. For bid package requests please call (717) 243-5414, ext. 303.

Department: Transportation
Location: Various maintenance facilities within Cumberland County
Duration: One year with one year renewal
Contact: Barry L. Strock, (717) 243-5414, ext. 303

BLA # 4 Furnish and install a Heating, Ventilation and Air Conditioning Unit in the Old Main Building, East Wing, located on the grounds of Loysville Youth Development Center, R. D. 2, Box 365B, Loysville, PA 17047. Complete specifications will be mailed with bid.

Department: Public Welfare
Location: R. D. 2, Box 365B (Junction of Routes 274 and 850) Loysville, Perry County, PA 17047
Duration: Anticipated start date of March 1, 2000 through June 30, 2000
Contact: Dee Kuhn, Purchasing Agent, (717) 789-5509

SP 1196000-012 Contractor shall perform inspection and direct contact method of cleaning for the interior duct systems and components in the C and D housing units at the State Correctional Institution at Pittsburgh.

Department: Corrections
Location: State Correctional Institution at Pittsburgh, 3001 Beaver Avenue, P. O. Box 99901, Pittsburgh, PA 15233
Duration: Anticipated contract period May 1, 2000 to June 30, 2000
Contact: Carol Schaeffer, (412) 761-1955, ext. 291

304-0000 Contractor to furnish labor and equipment for energy management, heating, ventilating, air conditioning and water treatment for the Reading State Office Building.

Department: General Services
Location: Reading State Office Building, 625 Cherry Street, Reading, PA 19602
Duration: July 1, 2000 through June 30, 2003
Contact: Thomas D. Marnell, (610) 378-4185

1033 Provide all labor, materials, tools, equipment, items and devices to install a new gas fired cast iron sectional boiler—burner unit, condensation tank and pump system.

Department: Military Affairs
Location: PA ARNG Armory, 16 West College Street, Canonsburg, PA 15317-1344
Duration: April 15, 2000—October 30, 2000
Contact: Emma Schroff, (717) 861-8518

2000-FRANK-PLUMB Remove and dispose of existing 2" PVC domestic water service and in the same trench install new water service consisting of approximately 900' of 2" CPVC or other City of Philadelphia approved material other than black iron water service. The work will take place solely on Fish and Boat Commission property. The work shall include all labor, materials, permit application and fees, inspection application and fees, and testing to restore water service to the site. Bidders must be licensed by the City of Philadelphia to perform mentioned work. Work to be completed and in place no later than April 7, 2000.

Department: Fish and Boat Commission
Location: Fish and Boat Commission, Frankford Arsenal Access, 5625 Tacony Street, Philadelphia, PA
Duration: Estimated date of completion April 7, 2000
Contact: Kathi Tibbott, (814) 359-5131

Janitorial Services—23

SP 00877004 Contractor to furnish all labor, materials and equipment to clean glass windows and/or glass door panels at both the Ebensburg Center and the Altoona Center.

Department: Public Welfare
Location: Ebensburg Center, Route 22 West, P. O. Box 600, Ebensburg, Cambria County, PA; Altoona Center, 1515 Fourth Street, Altoona, Blair County, PA 16601
Duration: Contract is anticipated to begin July 1, 2000 and end June 30, 2003
Contact: Cora M. Davis, Purchasing Agent, (814) 472-0288

2000-PG-JANITORIAL Provide janitorial service after regular working hours for office buildings located at Pleasant Gap, Centre County, PA; buildings located at Bellefonte Fish Culture Station, Bellefonte, Centre County, PA; and building located at Benner Spring Research Station, State College, Centre County, PA. Interested parties are required to visit all sites to inspect facilities prior to submitting a bid.

Department: Fish and Boat Commission
Location: Fish and Boat Commission, Pleasant Gap, Bellefonte and State College, Centre County, PA
Duration: July 1, 2000 through June 30, 2001
Contact: Kathi Tibbott, (814) 359-5131

Laboratory Services—24

SP 1195500002 Provide complete dental laboratory services for the State Correctional Institution at Muncy.

Department: Corrections
Location: State Correctional Institution, P. O. Box 180, Muncy, PA 17756
Duration: July 1, 2000 through June 30, 2003
Contact: Cindy Lyons, (570) 546-3171

SP 1195500003 To provide analysis on water and sewer samples for the State Correctional Institution at Muncy.

Department: Corrections
Location: State Correctional Institution, P. O. Box 180, Muncy, PA 17756
Duration: July 1, 2000 through June 30, 2003
Contact: Cindy Lyons, (570) 546-3171

1191000079 The Department of Corrections is seeking bids for laboratory services related to the qualitative analysis of urine for substances subject to abuse. Urine testing will be done to detect the use of specific drugs and alcohol by inmates under the custody of the Department of Corrections Statewide. There are approximately 36,000 inmates currently within the State correctional system. The contractor will be expected to pick up specimens and provide results within a specified time frame, and to perform the testing in accordance with NIDA detection level guidelines. The contractor must be approved by the Department of Health.

Department: Corrections
Location: Various State correctional institutions as well as Community Corrections Centers and contracted facilities Statewide
Duration: 36 months
Contact: Patricia J. Cassell, (717) 975-4999

Lodging/Meeting Facilities—27

01-k-00 Bureau of Workers' Compensation Judges' Conference to be held in the State College area. Two day conference to include meeting room for 160 people; (1) hospitality room for 50 people, (2) luncheons; a.m. and p.m. breaks both days.

Department: Labor and Industry
Location: State College Area
Duration: July 18 to 20, 2000 or July 25 to 27, 2000
Contact: Cherianita Thomas/BF, (717) 787-2877

Mailing Services—28

SP 91734005 Vendor to provide remedial maintenance for two Gluefold 504 machines. Remedial maintenance coverage is to be provided 24 hours per day, 7 days per week including Commonwealth Holidays. The awarded contractor shall furnish and be responsible for all equipment, parts, labor and supplies necessary to perform required maintenance and repair. Contractors are required to perform a site visit. A copy of the complete specifications may be obtained by contacting the Division of Procurement at fax number (717) 787-3560.

Department: Public Welfare
Location: Willow Oak Building, DPW Complex No. 2, Harrisburg State Hospital Grounds, Cameron and Maclay Streets, Harrisburg, PA 17105
Duration: June 1, 2000 through June 30, 2001 (13 months)
Contact: Ed Blandy, Purchasing Agent, (717) 772-4883

SC 160139 Millersville University is seeking qualified bidders who can provide campus mailing services as described herein. The winning presort vendor must be within close proximity to the University so that it can provide pick-up of first class mail on a daily basis. Minimum rate of presort class postage will be metered on all envelopes. Vendor will barcode, sort and process mail to obtain maximum postage discounts. Vendor will also pick up standard and nonprofit mail as needed. Mail is metered at 3 digit DBMC rate. Vendor will also barcode, sort and process to obtain maximum postage discounts. The University may enter into a 3-year contract with an effective date of July 1, 2000. Interested vendors should fax requests to be placed on a bidders list to Anna Stauffer (fax: (717) 871-2000) no later than 2 p.m., Friday, February 25, 2000.

Department: State System of Higher Education
Location: Millersville University, Millersville, PA 17551
Duration: July 1, 2000—June 30, 2003
Contact: Anna Stauffer, (717) 872-3041

Medical Services—29

5263 Portable X-ray system, Model H/F A as manufactured by Dynarad or approved equal.

Department: Public Welfare
Location: Torrance State Hospital, State Route 1014, Torrance, PA 15779-0111
Duration: Before June 30, 2000
Contact: Linda Zoskey, (724) 459-4547

1193500020 Vendor to provide sexual offender treatment program to incarcerated inmates located at the State Correctional Institution Graterford. Services will be required for approximately 60—100 sex offenders. Treatment to include individual and group therapy, anger management, sex education, control impulses, and the like.

Department: Corrections
Location: State Correctional Institution Graterford, Box 246, Route 29, Graterford, PA 19426
Duration: 3 years
Contact: Kelly Richardson, (610) 489-4151

90881070 Psychiatric Services for the youths of North Central Secure Treatment Unit, 210 Clinic Road, Danville, PA 17821. Complete specifications will be mailed with bid.

Department: Public Welfare
Location: North Central Secure Treatment Unit, 210 Clinic Road, Danville, PA 17821
Duration: Anticipated start date of July 1, 2000 through June 30, 2001
Contact: Dee Kuhn, Purchasing Agent, (717) 789-5509

SC 160140 Millersville University is seeking qualified bidders who can provide psychiatric services for University students. Provider must be in close proximity to the campus to assure a prompt response. Services would include onsite evaluations and/or med checks, in-patient care as needed, and campus workshops on chemical dependency and various issues of behavioral health. Interested bidders should fax their requests to be placed on a bidders list to Anna Stauffer (fax: (717) 871-2000) no later than 2 p.m., Friday, February 26, 2000.

Department: State System of Higher Education
Location: Millersville University, Millersville, PA 17551
Duration: July 1, 2000—June 30, 2005
Contact: Anna Stauffer, (717) 872-3041

Property Maintenance—33

FM-0043 Construction of 36 ft. x 45 ft. bulk material storage building. To obtain a copy of this bid package fax the following information to Vikki Mahoney at (717) 783-7971: Contract No. FM-0043, Company Name, Company Contact Name, Address, Telephone Number, and fax Number. Please reference FM-0043 on the fax.

Department: Transportation
Location: PennDOT Stockpile No. 11 New Berlinville, Colebrook Dale Township, New Berlinville, Berks County, PA
Duration: 90 calendar days
Contact: Vikki Mahoney, (717) 787-7001

0835 Replacement of Sidewalk Post Lights. Contract work to include materials and labor to remove existing sidewalk pole lights; reuse existing underground conduits, wiring and concrete pedestals; install anchoring to existing concrete pedestals and mount new pole lights with lamps and connects to the existing wire.

Department: Historical and Museum Commission
Location: Railroad Museum of Pennsylvania, P. O. Box 15, 300 Gap Road, Route 741, East Strasburg, PA 17579
Duration: Work to be completed before June 30, 2000
Contact: Dennis Keperling or David Dunn, (717) 687-8628

2000-RFCS ROOF Provide all labor, equipment and materials to remove and replace existing gravel build-up roofing with new EPDM membrane roofing, new flashing, flange edging (facia) and cleats, and new wood decking at Reynoldsdale Fish Culture Station, New Paris, Bedford County.

Department: Fish and Boat Commission
Location: Fish and Boat Commission, Reynoldsdale Fish Culture Station, 162 Fish Hatchery Road, New Paris, PA 15554-8213
Duration: Work must be completed within 90 days after receipt of Notice to Proceed
Contact: Kathi Tibbott, (814) 359-5131

SP 260050 Provide all labor, materials, supervision, tools and equipment necessary to perform semi-annual preventive maintenance inspections and repairs when requested by the PLCB on grates and roll-up doors in various Pennsylvania Wine and Spirits Shoppes.

Department: Liquor Control Board
Location: Philadelphia, Chester, Montgomery, Delaware and Bucks Counties
Duration: Upon notification of award through December 31, 2004
Contact: Gerald J. Grecek, (717) 787-9855

SP 386427902 Furnish all labor and materials to install new roofing on up to five public restroom buildings located in Ridley Creek State Park, Media, Delaware County, PA.

Department: Conservation and Natural Resources
Location: Ridley Creek State Park, Sycamore Mills Road, Media, PA 19063
Duration: Must be completed by June 30, 2000
Contact: Chris Sciochetti, (610) 892-3900

Real Estate Services—35

373883 Lease office space to the Commonwealth of Pennsylvania, Department of Revenue with 2,413 useable sq. ft. of existing office space with minimum parking for 10 vehicles, within the city limits of Indiana and the township limits of White Township, Indiana County, PA. The Department of Revenue will occupy the space. Proposals Due: March 13, 2000. Solicitation No.: 92961.

Department: Revenue
Location: 505 North Office Building, Harrisburg, PA 17125
Duration: N/A
Contact: Jennings Ward, (717) 787-7412

373883 Lease office space to the Commonwealth of Pennsylvania, Pennsylvania Human Relations Commission with 15,200 useable sq. ft. of existing office space with minimum parking for five vehicles, within the city limits of Harrisburg, Dauphin County, PA. The Pennsylvania Human Relations Commission will occupy the space. Proposals Due: April 17, 2000. Solicitation No.: 92960.

Department: Governor's Office
Location: 505 North Office Building, Harrisburg, PA 17125
Duration: N/A
Contact: Jennings Ward, (717) 787-7412

Sanitation—36

8101 Trash and rubbish removal services at the PA State Police, Belle Vernon Station, for the period July 1, 2000 to June 30, 2002. Service to be rendered once a week. Recycling, if applicable. Detailed Work Schedule and Bid must be obtained from Facility Management Division, (717) 783-5484.

Department: State Police
Location: Belle Vernon Station, 560 Circle Drive, Belle Vernon, PA 15012-9654
Duration: July 1, 2000 to June 30, 2002
Contact: Donna Enders, (717) 783-5484

8095 Trash and rubbish removal services at the PA State Police, Punxsutawney Headquarters, for the period July 1, 2000 to June 30, 2002. Service to be rendered twice a week. Recycling, if applicable. Detailed Work Schedule and Bid must be obtained from Facility Management Division, (717) 783-5484.

Department: State Police
Location: Punxsutawney Headquarters, P. O. Box 445, 445 N. Findley Street, Punxsutawney, PA 15767-0445
Duration: July 1, 2000 to June 30, 2002
Contact: Donna Enders, (717) 783-5484

8096 Trash and rubbish removal services at the PA State Police, Findlay Station, for the period July 1, 2000 to June 30, 2002. Service to be rendered once a week. Recycling, if applicable. Detailed Work Schedule and Bid must be obtained from Facility Management Division, (717) 783-5484.

Department: State Police
Location: Findlay Station, 190 Industry Drive, Pittsburgh, PA 15275
Duration: July 1, 2000 to June 30, 2002
Contact: Donna Enders, (717) 783-5484

8097 Trash and rubbish removal services at the PA State Police, Meadville Station, for the period July 1, 2000 to June 30, 2002. Service to be rendered once a week. Recycling, if applicable. Detailed Work Schedule and Bid must be obtained from Facility Management Division, (717) 783-5484.

Department: State Police
Location: Meadville Station, 11176 Murray Road, Meadville, PA 16335-0479
Duration: July 1, 2000 to June 30, 2002
Contact: Donna Enders, (717) 783-5484

8098 Trash and rubbish removal services at the PA State Police, Warren Station, for the period July 1, 2000 to June 30, 2002. Service to be rendered once a week. Recycling, if applicable. Detailed Work Schedule and Bid must be obtained from Facility Management Division, (717) 783-5484.

Department: State Police
Location: Warren Station, 3 Scott Run Road, Warren, PA 16365
Duration: July 1, 2000 to June 30, 2002
Contact: Donna Enders, (717) 783-5484

8094 Trash, rubbish and recycling services at the PA State Police, Kane Station, for the period July 1, 2000 to June 30, 2002. Service to be rendered once a week. Detailed Work Schedule and Bid must be obtained from Facility Management Division, (717) 783-5484.

Department: State Police
Location: Kane Station, R. D. 1, Box 189-A, Kane, PA 16735
Duration: July 1, 2000 to June 30, 2002
Contact: Donna Enders, (717) 783-5484

8102 Trash and rubbish removal services at the PA State Police, Chambersburg Station, for the period July 1, 2000 to June 30, 2001. Service to be rendered once a week. Recycling, if applicable. Detailed Work Schedule and Bid must be obtained from Facility Management Division, (717) 783-5484.

Department: State Police
Location: Chambersburg Station, 679 Franklin Farms Lane, Chambersburg, PA 17201
Duration: July 1, 2000 to June 30, 2001
Contact: Donna Enders, (717) 783-5484

8103 Trash and rubbish removal services at the PA State Police, Washington Headquarters, for the period July 1, 2000 to June 30, 2002. Service to be rendered twice a week for trash/rubbish removal and twice a month for recycling. Detailed Work Schedule and Bid must be obtained from Facility Management Division, (717) 783-5484.

Department: State Police
Location: Washington Headquarters, 83 Murtland Avenue, Washington, PA 15301
Duration: July 1, 2000 to June 30, 2002
Contact: Donna Enders, (717) 783-5484

8099 Trash and rubbish removal services at the PA State Police, Municipal Police Officers Education and Training Commission facility, for the period July 1, 2000 to June 30, 2002. Service to be rendered once a week. Recycling, if applicable. Detailed Work Schedule and Bid must be obtained from Facility Management Division, (717) 783-5484.

Department: State Police
Location: MPOETC, 75 East Derry Road, Hershey, PA 17033
Duration: July 1, 2000 to June 30, 2002
Contact: Donna Enders, (717) 783-5484

8100 Trash and rubbish removal services at the PA State Police, Clarion Station, for the period July 1, 2000 to June 30, 2002. Service to be rendered twice a week. Recycling, if applicable. Detailed Work Schedule and Bid must be obtained from Facility Management Division, (717) 783-5484.

Department: State Police
Location: Clarion Station, R. D. 2, Box 1A, Clarion, PA 16214
Duration: July 1, 2000 to June 30, 2002
Contact: Donna Enders, (717) 783-5484

Security Services—37

SP-260056 Provide armored car pick-up service and delivery of change to designated Wine and Spirits Shoppes in Allegheny County.

Department: Liquor Control Board
Location: Allegheny County
Duration: 5 years
Contact: Debra L. Brinser, (717) 772-2043

SP-260057 Provide armored car pick-up service and direct sale of change to designated Wine and Spirits Shoppes in Delaware, Montgomery and Philadelphia Counties.

Department: Liquor Control Board
Location: Delaware, Montgomery and Philadelphia Counties
Duration: 5 years
Contact: Debra L. Brinser, (717) 772-2043

Miscellaneous—39

388110909 Installation of woven-wire fences at seven locations on the Sproul State Forest. Fences will be installed in Clinton, Cameron and Centre Counties.

Department: Conservation and Natural Resources
Location: DCNR, Bureau of Forestry, Sproul Forest District No. 10, HCR 62, Box 90, Renovo, PA 17764
Duration: June 30, 2000
Contact: Richard Kugel, (570) 923-6011

FL-260055 Carton, gift, inside dimensions 3-5/8" x 12-7/16". 1500 cases of 150/case.

Department: Liquor Control Board
Location: Harrisburg
Duration: Indeterminate 1999—2000
Contact: Suzanne M. Dietrich, (717) 787-6323

UNIFORMS-001 To provide the students attending the Hiram G. Andrews Center with sized uniforms and shoes on an as-needed basis. Vendor will be required to measure and fit each student at the facility during the beginning of each term. Vendor will also be required to provide alterations as required. To obtain a detailed bid package, submit a written request to the address shown or fax the request to the attention of R. D. Robinson at (814) 255-8370.

Department: Labor and Industry
Location: Office of Vocational Rehabilitation, Hiram G. Andrews Center, 727 Goucher Street, Johnstown, PA 15905
Duration: For the period of May 3, 2000 to May 2, 2001
Contact: Robert D. Robinson, Purchasing Agent II, (814) 255-8210

1000-071 Provide on-call Maintenance and Protection of Traffic services in Engineering District 10-0, including Armstrong, Butler, Clarion, Indiana and Jefferson Counties. All requests for bid packages must be received by fax at (724) 357-2872 (Attn: Diane Spence).

Department: Transportation
Location: Armstrong, Butler, Clarion, Indiana and Jefferson Counties
Duration: 1 year with two 2-year renewals
Contact: Diane Spence, (724) 357-7987

X7290 Thermos-brand 16 quart Cooler, 14" L x 10" W x 12" H, red with white lid.

Department: Environmental Protection
Location: Harrisburg, PA
Duration: Delivery by March 24, 2000
Contact: Dawn M. Levarto, (717) 787-9645

Ibla 003/m1628 15 x 15 enclosed smoking shelter made of all aluminum with roof domes must come pre-fabricated for easy assembly. No installation is required. Fax bid request to: Becky Clapper at (814) 696-5395.

Department: Military Affairs
Location: Hollidaysburg Veterans Home, P. O. Box 319, Hollidaysburg, PA 16648
Duration: One time procurement
Contact: Becky Clapper, (814) 696-5210

LL-CASES-001 To provide the lending library department of the Hiram G. Andrews Center with approximately 160 various sized shipping cases and shipping trunks in accordance with the specifications contained in the bid documents. To obtain a detailed bid package, submit written request to the address shown or fax a request to the attention of R. D. Robinson at (814) 255-8370.

Department: Labor and Industry
Location: Office of Vocational Rehabilitation, Hiram G. Andrews Center, 727 Goucher Street, Johnstown, PA 15905
Duration: For delivery during the period of March 1, 2000 to July 1, 2000
Contact: Robert D. Robinson, Purchasing Agent II, (814) 255-8210

LBLA 1261 Wheelchairs, QFOAM.

Department: Public Welfare
Location: DPW, Selingsgrove Center, Box 500, Route 522, Selingsgrove, PA 17870
Duration: Indeterminate 1999—2000
Contact: Arletta K. Ney, Purchasing Agent, (570) 372-5070

SP 119550004 To provide Muslim Chaplaincy Services at State Correctional Institution at Muncy.

Department: Corrections
Location: State Correctional Institution, P. O. Box 180, Muncy, PA 17756
Duration: July 1, 2000 through June 30, 2003
Contact: Cindy Lyons, (570) 546-3171

SU-12200-29 Shippensburg University is seeking vendors interested in providing 2000 copies of a book published by Simon & Schuster to be used for Academic Day. Bid due date is February 29, 2000 by 4 p.m. Bid opening will be held at 2 p.m. on March 1, 2000 in Room 207, Old Main Building. Vendors interested in receiving a bid package should fax their request to Janet Neidigh, Purchasing Agent at (717) 477-1350, or e-mail jneid@ship.edu. Questions may be addressed to (717) 477-1123, ext. 3139. The University encourages responses from small and disadvantaged, minority and women-owned firms.

Department: State System of Higher Education
Location: Shippensburg University, Shippensburg Township, Shippensburg, Cumberland County, PA
Duration: N/A
Contact: Janet Neidigh, (717) 477-1386

DM-001 To provide all material and labor to furnish and install a replacement conveyor system on the existing Hobart dish machine that is currently located in the dietary department of the Hiram G. Andrews Center. Product specifications to be included in the bid documents. To obtain a detailed bid package, submit a written request to the address shown or fax a request to the attention of R. D. Robinson at (814) 255-8370.

Department: Labor and Industry
Location: Office of Vocational Rehabilitation, Hiram G. Andrews Center, 727 Goucher Street, Johnstown, PA 15905
Duration: For the period March 1, 2000 to December 31, 2000
Contact: R. D. Robinson, Purchasing Agent II, (814) 255-8210

SP 119200004 The Contractor shall provide Cremation Services for the disposition of human remains at the State Correctional Institution Cresson. All costs for actual cremation, necessary forms, body bags, ashes container and any and all transportation charges and other related charges to be included in cost of occurrence. Institution is estimating approximately six occurrences per fiscal year (approximately two occurrences are for special services of cases involving HIV-Positive or any other infectious diseases requiring special handling). Billings will be made following completion of services.

Department: Corrections
Location: State Correctional Institution at Cresson, P. O. Box A, Old Route 22, Cresson, PA 16630
Duration: July 1, 2000—June 30, 2003
Contact: Barbara A. Lloyd, Purchasing Agent, (814) 886-8181, ext. 166

RFP # 3-00 Applicants are invited to submit an application to the Children's Trust Fund (CTF) in accordance with the Request for Proposal. The purpose of the CTF is to promote child abuse and neglect prevention activities in community-based settings to reduce the incidence of child abuse and neglect in the Commonwealth. This grant program operates under the administration of the CTF Board and the Department of Public Welfare. Requests for copies of the subject RFP can be faxed to (717) 705-0364.

Department: Public Welfare
Location: Statewide
Duration: November 1, 2000—October 31, 2003
Contact: Joseph L. Spear, (717) 787-3986

[Pa.B. Doc. No. 00-329. Filed for public inspection February 18, 2000, 9:00 a.m.]

DESCRIPTION OF LEGEND

- | | |
|--|---|
| <p>1 Advertising, Public Relations, Promotional Materials</p> <p>2 Agricultural Services, Livestock, Equipment, Supplies & Repairs: Farming Equipment Rental & Repair, Crop Harvesting & Dusting, Animal Feed, etc.</p> <p>3 Auctioneer Services</p> <p>4 Audio/Video, Telecommunications Services, Equipment Rental & Repair</p> <p>5 Barber/Cosmetology Services & Equipment</p> <p>6 Cartography Services</p> <p>7 Child Care</p> <p>8 Computer Related Services & Equipment Repair: Equipment Rental/Lease, Programming, Data Entry, Payroll Services, Consulting</p> <p>9 Construction & Construction Maintenance: Buildings, Highways, Roads, Asphalt Paving, Bridges, Culverts, Welding, Resurfacing, etc.</p> <p>10 Court Reporting & Stenography Services</p> <p>11 Demolition—Structural Only</p> <p>12 Drafting & Design Services</p> <p>13 Elevator Maintenance</p> <p>14 Engineering Services & Consultation: Geologic, Civil, Mechanical, Electrical, Solar & Surveying</p> <p>15 Environmental Maintenance Services: Well Drilling, Mine Reclamation, Core & Exploratory Drilling, Stream Rehabilitation Projects and Installation Services</p> <p>16 Extermination Services</p> <p>17 Financial & Insurance Consulting & Services</p> <p>18 Firefighting Services</p> <p>19 Food</p> <p>20 Fuel Related Services, Equipment & Maintenance to Include Weighing Station Equipment, Underground & Above Storage Tanks</p> <p>21 Hazardous Material Services: Abatement, Disposal, Removal, Transportation & Consultation</p> | <p>22 Heating, Ventilation, Air Conditioning, Electrical, Plumbing, Refrigeration Services, Equipment Rental & Repair</p> <p>23 Janitorial Services & Supply Rental: Interior</p> <p>24 Laboratory Services, Maintenance & Consulting</p> <p>25 Laundry/Dry Cleaning & Linen/Uniform Rental</p> <p>26 Legal Services & Consultation</p> <p>27 Lodging/Meeting Facilities</p> <p>28 Mailing Services</p> <p>29 Medical Services, Equipment Rental and Repairs & Consultation</p> <p>30 Moving Services</p> <p>31 Personnel, Temporary</p> <p>32 Photography Services (includes aerial)</p> <p>33 Property Maintenance & Renovation—Interior & Exterior: Painting, Restoration, Carpentry Services, Snow Removal, General Landscaping (Mowing, Tree Pruning & Planting, etc.)</p> <p>34 Railroad/Airline Related Services, Equipment & Repair</p> <p>35 Real Estate Services—Appraisals & Rentals</p> <p>36 Sanitation—Non-Hazardous Removal, Disposal & Transportation (Includes Chemical Toilets)</p> <p>37 Security Services & Equipment—Armed Guards, Investigative Services & Security Systems</p> <p>38 Vehicle, Heavy Equipment & Powered Machinery Services, Maintenance, Rental, Repair & Renovation (Includes ADA Improvements)</p> <p>39 Miscellaneous: This category is intended for listing all bids, announcements not applicable to the above categories</p> |
|--|---|

GARY E. CROWELL,
Secretary

STATE CONTRACTS INFORMATION

Contract Awards

The following awards have been made by the Department of General Services, Bureau of Purchases:

Requisition or Contract No.	PR Award Date or Contract Effective Date	To	In the Amount Of
8925-02	2/8/00	Mon Valley Bakery Co. d/b/a Zilka & Co.	800,000.00
8925-02	2/8/00	Weis Markets Inc. d/b/a Weis Food Service	800,000.00
8925-02	2/8/00	Feeser's Inc.	800,000.00
1195119-01	2/8/00	Secco Inc.	323,390.00
1208049-01	2/8/00	Westgate Chevrolet Inc. d/b/a Apple Chevrolet	23,097.00

Requisition or Contract No.	PR Award Date or Contract Effective Date	To	In the Amount Of
1286819-01	2/8/00	Robert Andrew Assoc.	36,615.00
1309119-01	2/8/00	Herre Bros. Inc.	15,800.00
8250090-01	2/8/00	Five Star International LLC	431,592.00

GARY E. CROWELL,
Secretary

[Pa.B. Doc. No. 00-330. Filed for public inspection February 18, 2000, 9:00 a.m.]

NOTICES

DEPARTMENT OF CONSERVATION AND NATURAL RESOURCES

Proposed Revisions to Schedule of Prices and Charges for State Recreation Areas

Summary

In accordance with the Conservation and Natural Resources Act (71 P.S. § 1340.313) the Department of Conservation and Natural Resources (Department) proposes to revise its prices for State Park activities, uses and privileges. In accordance with 17 Pa. Code § 11.164 (relating to fees) the Department establishes the price schedule as contained in section E.

Contact Persons

For further information, the contact persons are Roger Fickes, Director, Bureau of State Parks, Rachel Carson State Office Building, P. O. Box 8551, Harrisburg, PA

17105-8551, (717) 787-6640. Persons with a disability may use the AT&T Relay Service by calling (800) 654-5984 (TDD users) or (800) 654-5988 (voice users).

Effective Date

This revised price schedule will be effective following approval by the Secretary of the Department and upon publication as a notice in the *Pennsylvania Bulletin*. Non-Call Center reservable facilities will increase on May 1, 2000. Call Center reservable facilities will increase on May 1, 2001.

Public Comments

Interested persons may submit written comments on the proposed price revisions to Roger Fickes, Director, Bureau of State Parks, Rachel Carson State Office Building, P. O. Box 8551, Harrisburg, PA 17105-8551, E-mail: rfickes@dcnr.state.pa.us. Written comments must be received by March 21, 2000. Persons who wish to obtain a copy of the comment response document should indicate in the written response.

JOHN C. OLIVER, III,
Secretary

E. Price Schedule

<i>Price Title</i> <i>Regular Season</i>	<i>Unit</i> <i>6% Hotel Tax</i> <i>NOT included</i>	<i>Current</i> <i>Resident</i>	<i>Proposed</i> <i>Resident</i>	<i>Current</i> <i>Non-Resident</i>	<i>Proposed</i> <i>Non-Resident</i>	<i>Effective</i> <i>Year</i>
Cabin-A-Sleep 6-Week	Per Week	298.11	298.11	359.43	359.43	
Cabin-A-Sleep 6-Friday-Saturday	Per Night	74.52	74.52	89.62	89.62	
Cabin-A-Sleep 6-Sunday-Thursday	Per Night	44.34	44.34	53.77	53.77	
Cabin-A-Sleep 7/9-Week	Per Week	371.69	371.69	445.28	445.28	
Cabin-A-Sleep 7/9-Friday-Saturday	Per Night	93.39	93.39	111.32	111.32	
Cabin-A-Sleep 7/9-Sunday-Thursday	Per Night	55.66	55.66	66.98	66.98	
Cabin-A-Sleep10/12-Week	Per Week	390.57	390.57	464.15	464.15	
Cabin-A-Sleep10/12-Friday-Saturday	Per Night	98.11	98.11	116.04	116.04	
Cabin-A-Sleep 10/12-Sunday-Thursday	Per Night	58.49	58.49	69.81	69.81	
Cabin-C-Sleep 2/3-Week	Per Week	119.81	119.81	143.39	143.39	
Cabin-C-Sleep 2/3-Friday-Saturday	Per Night	30.18	30.18	35.84	35.84	
Cabin-C-Sleep 2/3-Sunday-Thursday	Per Night	17.92	17.92	21.69	21.69	
Cabin-C-Sleep 4/5-Week	Per Week	162.26	162.26	192.45	192.45	
Cabin-C-Sleep 4/5-Friday-Saturday	Per Night	40.56	40.56	48.11	48.11	
Cabin-C-Sleep 4/5-Sunday-Thursday	Per Night	24.52	24.52	29.24	29.24	
Cabin-C-Sleep 6/7-Week	Per Week	200.94	200.94	239.62	239.62	
Cabin-C-Sleep 6/7-Friday-Saturday	Per Night	50.00	50.00	60.37	60.37	
Cabin-C-Sleep 6/7-Sunday-Thursday	Per Night	30.18	30.18	35.84	35.84	
Cabin-C-Sleep 8/9-Week	Per Week	239.62	239.62	290.65	290.65	
Cabin-C-Sleep 8/9-Friday-Saturday	Per Night	60.37	60.37	72.64	72.64	
Cabin-C-Sleep 8/9-Sunday-Thursday	Per Night	35.84	35.84	43.39	43.39	
Cabin-C-Sleep 10/11-Week	Per Week	282.08	282.08	340.65	340.65	
Cabin-C-Sleep 10/11-Friday-Saturday	Per Night	70.75	70.75	84.90	84.90	
Cabin-C-Sleep 10/11-Sunday-Thursday	Per Night	42.45	42.45	50.94	50.94	
Cabin-C Sleep 4/5 S.B.Elliott-Week	Per Week	86.79	86.79	105.66	105.66	
Cabin-C Sleep 4/5 S.B.Elliott-Fri.-Sat.	Per Night	21.69	21.69	26.41	26.41	
Cabin-C Sleep 4/5 S.B.Elliott-Sun.-Thur.	Per Night	13.20	13.20	16.04	16.04	
Cabin-C Sleep 6/7 S.B.Elliott-Week	Per Week	113.20	113.20	135.85	135.85	
Cabin-C Sleep 6/7 S.B.Elliott-Fri.-Sat.	Per Night	28.30	28.30	33.96	33.96	
Cabin-C Sleep 6/7 S.B.Elliott-Sun.-Thur.	Per Night	16.98	16.98	20.75	20.75	
Cabin-C Sleep 8/9 S.B.Elliott-Week	Per Week	139.62	139.62	169.81	169.81	
Cabin-C Sleep 8/9 S.B.Elliott-Fri.-Sat.	Per Night	34.90	34.90	42.45	42.45	
Cabin-C Sleep 8/9 S.B.Elliott-Sun.-Thur.	Per Night	20.75	20.75	25.47	25.47	

<i>Price Title Summer Season</i>	<i>Unit 6% Hotel Tax NOT Included</i>	<i>Current Resident</i>	<i>Proposed Resident</i>	<i>Current Non-Resident</i>	<i>Proposed Non-Resident</i>	<i>Effective Year</i>
Cabin-A-Sleep 6-Week	Per Week Summer	[298.11]	327.91	[359.43]	395.37	May 1, 2001
Cabin-A-Sleep 6-Friday-Saturday	Per Night Summer	[74.52]	81.98	[89.62]	95.84	May 1, 2001
Cabin-A-Sleep 6-Sunday-Thursday	Per Night Summer	[44.34]	49.19	[53.77]	59.30	May 1, 2001
Cabin-A-Sleep 7/9-Week	Per Week Summer	[371.69]	408.86	[445.28]	489.81	May 1, 2001
Cabin-A-Sleeps 7/9-Friday-Saturday	Per Night Summer	[93.39]	102.21	[111.32]	122.45	May 1, 2001
Cabin-A-Sleep 7/9-Sunday-Thursday	Per Night Summer	[55.66]	61.03	[66.98]	73.47	May 1, 2001
Cabin-A-Sleep10/12-Week	Per Week Summer	[390.57]	429.63	[464.15]	510.56	May 1, 2001
Cabin-A-Sleep10/12-Friday-Saturday	Per Night Summer	[98.11]	107.41	[116.04]	127.64	May 1, 2001
Cabin-A-Sleep10/12-Sunday-Thursday	Per Night Summer	[58.49]	64.44	[69.81]	76.58	May 1, 2001
Cabin-C-Sleep 2/3-Week	Per Week Summer	[119.81]	131.79	[143.39]	157.73	May 1, 2001
Cabin-C-Sleep 2/3-Friday-Saturday	Per Night Summer	[30.18]	32.95	[35.84]	39.43	May 1, 2001
Cabin-C-Sleep 2/3-Sunday-Thursday	Per Night Summer	[17.92]	19.77	[21.69]	23.66	May 1, 2001
Cabin-C-Sleep 4/5-Week	Per Week Summer	[162.26]	178.48	[192.45]	211.69	May 1, 2001
Cabin-C-Sleep 4/5-Friday-Saturday	Per Night Summer	[40.56]	44.62	[48.11]	59.92	May 1, 2001
Cabin-C-Sleep 4/5-Sunday-Thursday	Per Night Summer	[24.52]	26.77	[29.24]	31.75	May 1, 2001
Cabin-C-Sleep 6/7-Week	Per Week Summer	[200.94]	221.03	[239.62]	263.58	May 1, 2001
Cabin-C-Sleep 6/7-Friday-Saturday	Per Night Summer	[50.00]	55.26	[60.37]	65.89	May 1, 2001
Cabin-C-Sleep 6/7-Sunday-Thursday	Per Night Summer	[30.18]	33.15	[35.84]	39.54	May 1, 2001
Cabin-C-Sleep 8/9-Week	Per Week Summer	[239.62]	263.58	[290.65]	319.71	May 1, 2001
Cabin-C-Sleep 8/9-Friday-Saturday	Per Night Summer	[60.37]	65.89	[72.64]	79.93	May 1, 2001
Cabin-C-Sleep 8/9-Sunday-Thursday	Per Night Summer	[35.84]	39.54	[43.39]	47.96	May 1, 2001
Cabin-C-Sleep 10/11-Week	Per Week Summer	[282.08]	310.29	[340.65]	374.71	May 1, 2001
Cabin-C-Sleep 10/11-Friday-Saturday	Per Night Summer	[70.75]	77.57	[84.90]	93.68	May 1, 2001
Cabin-C-Sleep 10/11-Sunday-Thursday	Per Night Summer	[42.45]	46.54	[50.94]	56.21	May 1, 2001
Cabin-C Sleep 4/5 S.B.Elliott-Week	Per Week Summer	[86.79]	95.47	[105.66]	116.23	May 1, 2001
Cabin-C Sleep 4/5 S.B.Elliott-Fri.-Sat.	Per Night Summer	[21.69]	23.87	[26.41]	29.06	May 1, 2001
Cabin-C Sleep 4/5 S.B.Elliott-Sun.-Thur.	Per Night Summer	[13.20]	14.32	[16.04]	17.43	May 1, 2001
Cabin-C Sleep 6/7 S.B.Elliott-Week	Per Week Summer	[113.20]	124.52	[135.85]	149.43	May 1, 2001
Cabin-C Sleep 6/7 S.B.Elliott-Fri.-Sat.	Per Night Summer	[28.30]	31.13	[33.96]	37.36	May 1, 2001
Cabin-C Sleep 6/7 S.B.Elliott-Sun.-Thur.	Per Night Summer	[16.98]	18.68	[20.75]	22.41	May 1, 2001
Cabin-C Sleep 8/9 S.B.Elliott-Week	Per Week Summer	[139.62]	153.58	[169.81]	186.79	May 1, 2001
Cabin-C Sleep 8/9 S.B.Elliott-Fri.-Sat.	Per Night Summer	[34.90]	38.39	[42.45]	46.70	May 1, 2001

<i>Price Title</i> <i>Summer Season</i>	<i>Unit</i> <i>6% Hotel Tax</i> <i>NOT Included</i>	<i>Current</i> <i>Resident</i>	<i>Proposed</i> <i>Resident</i>	<i>Current</i> <i>Non-Resident</i>	<i>Proposed</i> <i>Non-Resident</i>	<i>Effective</i> <i>Year</i>
Cabin-C Sleep 8/9 S.B.Elliott-Sun.-Thur.	Per Night Summer	[20.75]	23.04	[25.47]	28.02	May 1, 2001
<i>Price Title</i> <i>Regular Season</i>	<i>Unit</i> <i>6% Hotel Tax</i> <i>NOT included</i>	<i>Current</i> <i>Resident</i>	<i>Proposed</i> <i>Resident</i>	<i>Current</i> <i>Non-Resident</i>	<i>Proposed</i> <i>Non-Resident</i>	<i>Effective</i> <i>Year</i>
Camping Backpack Laurel Ridge and Oil Creek	Per Site Per Night Per Person	3.00	3.00	4.00	4.00	
Camping Backpack Laurel Ridge and Oil Creek	Maximum Per Night Per Group	[11.00]	15.00	[13.00]	20.00	May 1, 2001
Camping Class A - Without Electricity	Per Week	[72.00]	77.00	[84.00]	89.00	May 1, 2001
Camping Class A-Fri.- Sat.	Per Night	[14.00]	15.00	[16.00]	17.00	May 1, 2001
Camping Class A - Sun.- Thur.	Per Night	[11.00]	12.00	[13.00]	14.00	May 1, 2001
[Camping Class A-With Electricity >30 amps]	[Per Week]	[90.00]		[102.00]		
[Friday-Saturday]	[Per Night]	[17.00]		[19.00]		
[Sunday-Thursday]	[Per Night]	[14.00]		[16.00]		
Camping Class A - With Electricity [≤30]	Per Week	[84.00]	90.00	[96.00]	102.00	May 1, 2001
Camping Class A - Fri.-Sat.	Per Night	[16.00]	17.00	[18.00]	19.00	May 1, 2001
Camping Class A - Sun.-Thur.	Per Night	[13.00]	14.00	[15.00]	16.00	May 1, 2001
Camping Class B Without Electricity	Per Week	[58.00]	63.00	[70.00]	75.00	May 1, 2001
Camping Class B - Friday-Saturday	Per Night	[11.00]	12.00	[13.00]	14.00	May 1, 2001
Camping Class B - Sunday-Thursday	Per Night	[9.00]	10.00	[11.00]	12.00	May 1, 2001
[Camping Class B-With Electricity >30 amps]	[Per Week]	[76.00]		[88.00]		
[Friday-Saturday]	[Per Night]	[14.00]		[16.00]		
[Sunday-Thursday]	[Per Night]	[12.00]		[14.00]		
Camping Class B - With Electricity [≤30 amps]	Per Week	[70.00]	76.00	[82.00]	88.00	May 1, 2001
Camping Class B - Friday-Saturday	Per Night	[13.00]	14.00	[15.00]	16.00	May 1, 2001
Camping Class B - Sunday-Thursday	Per Night	[11.00]	12.00	[13.00]	14.00	May 1, 2001
Camping Cottages Sleeps 5	Per Week	[168.00]	173.00	[194.00]	199.00	May 1, 2001
Camping Cottages Sleeps 5-Friday-Saturday	Per Night	[32.00]	33.00	[35.00]	36.00	May 1, 2001
Camping Cottages Sleeps 5-Sunday-Thursday	Per Night	[26.00]	27.00	[31.00]	32.00	May 1, 2001
Camping Class C Sleep 2 Hut	Per Week	[116.00]	121.00	[134.00]	139.00	May 1, 2001

<i>Price Title Regular Season</i>	<i>Unit 6% Hotel Tax NOT included</i>	<i>Current Resident</i>	<i>Proposed Resident</i>	<i>Current Non-Resident</i>	<i>Proposed Non-Resident</i>	<i>Effective Year</i>
Camping Class C Sleep 2 Hut-Fri.-Sat.	Per Night	[20.00]	21.00	[23.00]	24.00	May 1, 2001
Camping Class C Sleep 2 Hut-Sun-Thurs	Per Night	[19.00]	20.00	[22.00]	23.00	May 1, 2001
Camping Class C Sleep 4 Hut	Per Week	[126.00]	131.00	[152.00]	157.00	May 1, 2001
Camping Class C Sleep 4 Hut- Fri.-Sat.	Per Night	[23.00]	24.00	[26.00]	27.00	May 1, 2001
Camping Class C Sleep 4 Hut- Sun.-Thur.	Per Night	[20.00]	21.00	[25.00]	26.00	May 1, 2001
Camping Class C Walled Tent >200 sq.ft.	Per Week	[168.00]	173.00	[194.00]	199.00	May 1, 2001
Camping Class C Walled Tent- Fri.-Sat	Per Night	[32.00]	33.00	[35.00]	36.00	May 1, 2001
Camping Class C Walled Tent-Sun-Thur.	Per Night	[26.00]	27.00	[31.00]	32.00	May 1, 2001
Camping Class C Walled Tent <200 sq.ft.	Per Week	[152.00]	157.00	[178.00]	183.00	May 1, 2001
Camping Class C Walled Tent-Fri.-Sat.	Per Night	[28.00]	29.00	[31.00]	32.00	May 1, 2001
Camping Class C Walled Tent-Sunday- Thursday	Per Night	[24.00]	25.00	[29.00]	30.00	May 1, 2001
Camping Class C Yurt Sleeps 4	Per Week	[172.00]	178.00	[204.00]	212.00	May 1, 2001
Camping Class C Yurt-Fri.-Sat.	Per Night	[35.00]	45.00	[38.00]	60.00	May 1, 2001
Camping Class C Yurt-Sun.-Thur.	Per Night	[26.00]	27.00	[31.00]	32.00	May 1, 2001
Camping Class C Yurt Sleeps 6	Per Week		221.00		263.00	May 1, 2001
Camping Class C Yurt Sleeps 6 - Friday-Saturday	Per Night		55.00		66.00	May 1, 2001
Camping Class C Yurt Sleeps 6 - Sunday-Thursday	Per Night		33.00		40.00	May 1, 2001
Adirondak Shelter - Poe Paddy	Per Week		68.00		80.00	May 1, 2000
Adirondak Shelter - Poe Paddy - Fri.- Sat.	Per Night		14.00		15.00	May 1, 2000
Adirondak Shelter - Poe Paddy - Sun.- Thur.	Per Night		12.00		13.00	May 1, 2000
Camping Extra Vehicle	Per Night	3.00	3.00	3.00	3.00	
Camping Reduction	Per Week	18.00	18.00	18.00	18.00	
For Senior Citizen and/or Persons With Disabilities	Per Night	3.00	3.00	3.00	3.00	
Camping Unit Storage	Per Week	[8.00]	9.00	[9.00]	10.00	May 1, 2000
Camping Unit Storage	Per Night	[2.50]	3.00	[2.50]	3.00	May 1, 2000
Camping Equestrian	Per Night	[15.00]	16.00	[19.00]	20.00	May 1, 2000
Camper Dump Station	Per Non Regis- tered Use	8.00	8.00	9.00	9.00	
Marina Costs Neshaminy						
Cost Per Foot of Boat	Per Season	50.00	50.00	100.00	100.00	

<i>Price Title</i>	<i>Unit</i>	<i>Current Resident</i>	<i>Proposed Resident</i>	<i>Current Non-Resident</i>	<i>Proposed Non-Resident</i>	<i>Effective Year</i>
<i>Regular Season</i>	<i>6% Hotel Tax NOT included</i>					
Cost Per Foot of Boat	Per Day	0.50	0.50	1.00	1.00	
Marina Costs Presque Isle						
Cost Per Foot of [Stall] Slip	Per Season Without Utilities	33.00	33.00	66.00	66.00	
Cost Per Foot of [Stall] Slip	Per Season With Utilities	37.00	37.00	74.00	74.00	
Cost For Bascomb Holder	Per Season	315.00	315.00	630.00	630.00	
Cost For [Cradle] Summer Cradle Storage	Per Season	35.00	35.00	70.00	70.00	
Cost For Travel Lift	Per Lift Per Foot Of Boat	4.00	4.00	8.00	8.00	
[Winter Boat Storage Per Foot Of Boat Includes Lift] Winter Boat Storage Included Lift Out and In	[Per Season] Per Day Per Foot Of Boat	14.00	14.00	28.00	28.00	
[Cost per foot of stall] Transient Dockage Per Foot Of Boat	[Per Day Without Utilities] Per Day Without Utilities	0.45	0.45	0.90	0.90	
Transient Dockage Per Foot Of Boat	Per Day With Utilities	0.55	0.55	1.10	1.10	
Marina Costs M.K. Goddard						
"A" Docks	Per Foot Of Boat Per Season	17.00	17.00	25.00	25.00	
"B" Docks	Per Foot Of Boat Per Season	15.00	15.00	23.00	23.00	
"C" Docks	Per Foot Of Boat Per Season	10.00	10.00	18.00	18.00	
Marina Costs Moraine						
Fingerless Dock	Per Foot of Boat Per Season	21.00	21.00	28.00	28.00	
Regular Finger Dock	Per Foot of Boat Per Season	23.00	23.00	30.00	30.00	
Large Finger Dock	Per Foot of Boat Per Season	26.00	26.00	33.00	33.00	
Off Shore Mooring	Per Foot of Boat Per Season	16.00	16.00	23.00	23.00	
Dry Mooring	Per Season	130.00	130.00	150.00	150.00	
Rack Spaces	Per Season	58.00	58.00	70.00	70.00	
Regular Winter Storage	Per Season	130.00	130.00	150.00	150.00	
Rack Winter Storage	Per Season	58.00	58.00	70.00	70.00	

<i>Price Title</i>	<i>Unit</i>	<i>Current Resident</i>	<i>Proposed Resident</i>	<i>Current Non-Resident</i>	<i>Proposed Non-Resident</i>	<i>Effective Year</i>
<i>Regular Season</i>	<i>6% Hotel Tax NOT included</i>					
Dock Space	Per Foot of Boat Per Day	0.45	0.45	0.65	0.65	
Offshore Mooring	Per Foot of Boat Per Day	0.20	0.20	0.40	0.40	
All Other State Park Marinas						
Cost Per Foot	Per Season	19.00	19.00	30.00	30.00	
Daily Transient	Per Foot Per Day \$5.00 Minimum	0.30	0.30	0.50	0.50	
Daily Transient Nockamixon 16 Feet and Greater	Per Foot Per Day \$5.00 Minimum	0.45	0.45	0.75	0.75	
Daily Transient Dry Storage	Per Day \$5.00 Minimum	2.00	2.00	3.00	3.00	
Daily Transient Winter Storage	Per Day \$5.00 Minimum	2.00	2.00	3.00	3.00	
Mooring Offshore Pymatuning	Per Season	65.00	65.00	65.00	65.00	
Other Boating						
[All Marina Waiting Lists] Cost To Be On Marina Waiting/Transfer List	[Per List] Per Application Per List	[10.00]	15.00	[10.00]	15.00	May 1, 2000
Mooring ≤7' Shoreline	Per Season	\$35.00-\$85.00	\$35.00-\$85.00	\$40.00-\$195.00	\$40.00-\$195.00	
Mooring ≤7' Shoreline	Per Day \$5.00 Minimum	2.00	2.00	3.00	3.00	
Mooring >7' Shoreline	Per Season	\$70.00-\$155.00	\$70.00-\$155.00	\$80.00-\$205.00	\$80.00-\$205.00	
Mooring >7' Shoreline	Per Day \$5.00 Minimum	4.00	4.00	5.00	5.00	
Boat Docks - Private	Per Season	40.00	40.00	50.00	50.00	
Boat Launching Permit	Per Season	10.00	10.00	15.00	15.00	
Boat Launching Permit	Per Two Seasons	18.00	18.00	28.00	28.00	
Boat Launching Permit	One to Seven Days (\$5.00 Minimum)		5.00		5.00	May 1, 2000
Boat Winter Storage	Per Season	110.00	110.00	120.00	120.00	
Boating Canoe Racks	Per Season	50.00	50.00	55.00	55.00	
Boating Dry Storage	Per Season	110.00	110.00	115.00	115.00	
Boating Whitewater	Per Reservation	2.50	2.50	2.50	2.50	
Boating Whitewater	Season Pass	[15.00]	20.00	[15.00]	20.00	May 1, 2001
Miscellaneous						
Non-Sufficient Check Charge			20.00		20.00	May 1, 2000
Abandoned Property	Base Charge	[30.00]	40.00	[30.00]	40.00	May 1, 2000

<i>Price Title</i> <i>Regular Season</i>	<i>Unit</i> <i>6% Hotel Tax</i> <i>NOT included</i>	<i>Current</i> <i>Resident</i>	<i>Proposed</i> <i>Resident</i>	<i>Current</i> <i>Non-Resident</i>	<i>Proposed</i> <i>Non-Resident</i>	<i>Effective</i> <i>Year</i>
Abandoned Property	Per Day Above Base	[5.00]	6.00	[5.00]	6.00	May 1, 2000
Firewood Permit	Per Cord	10.00	10.00	10.00	10.00	
Non Overnight Shower Unmetered	Per Person	2.00	2.00	2.00	2.00	
Non Overnight Shower Metered	Per Person	0.50	0.50	0.50	0.50	
Meeting Room/Classroom	Per Day	\$51.00-\$179.00	\$51.00-\$179.00	\$56.00-\$205.00	\$56.00-\$205.00	
Class A Group Tent Area	Capacity ≤20 per night	[25.00]	26.00	[35.00]	36.00	May 1, 2001
	Capacity 21 to 40 per night	[35.00]	37.00	[45.00]	47.00	May 1, 2001
	Capacity 41 to 60 per night	[45.00]	48.00	[55.00]	58.00	May 1, 2001
	Capacity 61 to 100 per night	[55.00]	59.00	[65.00]	69.00	May 1, 2001
	Capacity 101 and Over Per Night	[100.00]	105.00	[120.00]	125.00	May 1, 2001
	Trailer In Group Area Per night	[5.00]	6.00	[5.00]	6.00	May 1, 2001
Class B Group Tent Area	Capacity ≤20 per night	[20.00]	21.00	[30.00]	31.00	May 1, 2001
	Capacity 21 to 40 Per Night	[30.00]	32.00	[40.00]	42.00	May 1, 2001
	Capacity 41 to 60 Per Night	[40.00]	43.00	[50.00]	53.00	May 1, 2001
	Capacity 61 to 100 Per Night	[50.00]	54.00	[60.00]	64.00	May 1, 2001
	Capacity 100 and Over Per Night	[90.00]	95.00	[100.00]	105.00	May 1, 2001
	Trailer in Group Area Per Night	[5.00]	6.00	[5.00]	6.00	May 1, 2001
Org. Group Camps Capacity ≤30 persons	Per Night WITH Utilities		67.00		102.00	May 1, 2001
Org. Group Camps Capacity [≤50] 31-50 persons	Per Night Minimum	[62.00]	67.00	[97.00]	102.00	May 1, 2001
Org. Group Camps Capacity 51 to 125 person	Per Night Minimum	[77.00]	82.00	[118.00]	123.00	May 1, 2001
Org. Group Camps Capacity 126 person and greater	Per Night Minimum	[92.00]	97.00	[138.00]	143.00	May 1, 2001
Hickory Run Utilities Org. Group Camp	Per Night add:		38.00		38.00	May 1, 2001
Meeting Room	Per Day Per Group	[75.00]	77.00	[85.00]	87.00	May 1, 2001

<i>Price Title Regular Season</i>	<i>Unit 6% Hotel Tax NOT included</i>	<i>Current Resident</i>	<i>Proposed Resident</i>	<i>Current Non-Resident</i>	<i>Proposed Non-Resident</i>	<i>Effective Year</i>
Classroom	Per Day Per Group	[50.00]	51.00	[55.00]	56.00	May 1, 2001
Raccoon Creek	Rec. Hall Per Day With Utilities	[110.00]	130.00	[120.00]	140.00	May 1, 2001
Ridley Creek	[Ballroom] Classroom Per Day	175.00	175.00	200.00	200.00	
Non Overnight Shower Unmetered	Per Person	2.00	2.00	2.00	2.00	
Non Overnight Shower Metered	Per Person	0.50	0.50	0.50	0.50	
Pavilion-A With Electric Up to 500 Sq. Ft.	Per Day	[51.00]	51.00 -61.00	[72.00]	62.00 -82.00	May 1, 2001
Each Additional 500 Sq. Ft.	Per Day	[10.00]	12.00	[10.00]	12.00	May 1, 2001
Pavilion-B No Electric Up to 500 Sq. Ft.	Per Day	[46.00]	36.00 -56.00	[62.00]	52.00 -72.00	May 1, 2001
\$20 discount for pavilion rentals for Monday through Fridays - summer holidays excepted						
Picnic Groves	Min. + \$15. for Every 10 Tables Above the Initial 10 Tables	36.00	36.00	51.00	51.00	
State Operated Swimming Pools						
Swimming Pools Park Operated	User Per Day	[\$1.75-3.75]	\$1.75-\$4.25	[2.00-3.75]	\$2.00-\$6.00	May 1, 2000
Swimming Pools Park Operated	Senior Citizen	[\$1.50-\$2.75]	\$1.50-\$3.25	[\$1.50-\$2.75]	\$1.50-\$4.00	May 1, 2000
Swimming Pools Park Operated	After 4 PM Daily	[\$1.00-\$2.25]	\$1.00-\$2.75	[\$1.00-\$2.25]	\$1.00-\$4.00	May 1, 2000
Swimming Pools Park Operated	Children Under 38" Free	0.00	0.00	0.00	0.00	
Swimming Pools Park Operated	Book Of 20 Tickets	[\$25.00-\$35.00]	\$25.00-\$40.00	[\$25.00-\$40.00]	\$25.00-\$50.00	May 1, 2000
Swimming Pools Park Operated	Season Pass Adult	[\$40.00-\$50.00]	\$40.00-\$55.00	[\$45.00-\$55.00]	\$45.00-\$65.00	May 1, 2000
Swimming Pools Park Operated	Season Pass Under 12 Years Old	[\$20.00-\$30.00]	\$20.00-\$35.00	[\$25.00-\$35.00]	\$25.00-\$45.00	May 1, 2000
Swimming Pools Park Operated	Season Pass Senior Citizen	[\$30.00-\$35.00]	\$30.00-\$40.00	[\$30.00-\$45.00]	\$30.00-\$55.00	May 1, 2000
Swimming Pools Park Operated	Yearly Family Pass	[\$120.00-\$135.00]	\$120.00-\$140.00	[\$135.00-\$150.00]	\$135.00-\$160.00	May 1, 2000
Swimming Pools Park Operated	Group 15 Or More People	[\$1.50-\$2.00]	\$1.50-\$2.50	[\$1.50-\$2.00]	\$1.50-\$4.00	May 1, 2000
Swimming Pools Park Operated	Park Camper Or Cabin Occupant W/Receipt	[\$1.00-\$2.50]	\$1.00-\$3.00	[\$1.00-\$2.50]	\$1.00-\$4.00	May 1, 2000

<i>Price Title</i> <i>Regular Season</i>	<i>Unit</i> <i>6% Hotel Tax</i> <i>NOT included</i>	<i>Current</i> <i>Resident</i>	<i>Proposed</i> <i>Resident</i>	<i>Current</i> <i>Non-Resident</i>	<i>Proposed</i> <i>Non-Resident</i>	<i>Effective</i> <i>Year</i>
Swimming Pools Park Operated	Non-Swimming Adult Free	0.00	0.00	0.00	0.00	

[Pa.B. Doc. No. 00-331. Filed for public inspection February 18, 2000, 9:00 a.m.]
