

PENNSYLVANIA BULLETIN

Volume 31 Number 7
Saturday, February 17, 2001 • Harrisburg, Pa.
Pages 915—1132

Agencies in this issue:

The General Assembly
The Courts
Department of Agriculture
Department of Banking
Department of Conservation and Natural
Resources
Department of Education
Department of Environmental Protection
Department of General Services
Department of Health
Department of Labor and Industry
Department of Transportation
Environmental Quality Board
Executive Board
Independent Regulatory Review Commission
Insurance Department
Legislative Reference Bureau
Pennsylvania Council on Aging
Pennsylvania Public Utilities Commission
Treasury Department
Turnpike Commission

Detailed list of contents appears inside.

**Latest Pennsylvania Code Reporter
(Master Transmittal Sheet):**

No. 315, February 2001

PENNSYLVANIA



BULLETIN

(ISSN 0162-2137)

published weekly by Fry Communications, Inc. for the Commonwealth of Pennsylvania, Legislative Reference Bureau, 647 Main Capitol Building, State & Third Streets, Harrisburg, Pa. 17120, under the policy supervision and direction of the Joint Committee on Documents pursuant to Part II of Title 45 of the Pennsylvania Consolidated Statutes (relating to publication and effectiveness of Commonwealth Documents). Subscription rate \$82.00 per year, postpaid to points in the United States. Individual copies \$2.50. Checks for subscriptions and individual copies should be made payable to "Fry Communications, Inc." Periodicals postage paid at Harrisburg, Pennsylvania.

Postmaster send address changes to:

FRY COMMUNICATIONS
Attn: *Pennsylvania Bulletin*
800 W. Church Rd.
Mechanicsburg, Pennsylvania 17055-3198
(717) 766-0211 ext. 2340
(800) 334-1429 ext. 2340 (toll free, out-of-State)
(800) 524-3232 ext. 2340 (toll free, in State)

Orders for subscriptions and other circulation matters should be sent to:

Fry Communications, Inc.
Attn: *Pennsylvania Bulletin*
800 W. Church Rd.
Mechanicsburg, PA 17055-3198

Copyright © 2001 Commonwealth of Pennsylvania
ISBN 0-8182-0004-9

Editorial preparation, composition, printing and distribution of the *Pennsylvania Bulletin* is effected on behalf of the Commonwealth of Pennsylvania by FRY COMMUNICATIONS, Inc., 800 W. Church Road, Mechanicsburg, Pennsylvania 17055-3198.

Contents

THE GENERAL ASSEMBLY

Proposed amendments to the Constitution of Pennsylvania..... 922

THE COURTS

DISCIPLINARY BOARD OF THE SUPREME COURT

Notice of disbarment..... 942

LOCAL COURT RULES

Adams County

Local rules of court; administrative order no. 4 of 2001..... 926

Dauphin County

Promulgation of local rules; no. 1793 S 1989..... 941

Northumberland County

Transportation of prisoners; NCR-308; no. 01-18..... 942

MINOR COURT RULES

Order amending Rule 313 of the Rules of Conduct, Office Standards and Civil Procedure for District Judges; no. 121; magisterial doc. no. 1; book no. 2..... 926

EXECUTIVE AGENCIES

DEPARTMENT OF AGRICULTURE

Notices

Agricultural research project contractors..... 953

DEPARTMENT OF BANKING

Notices

Action on applications..... 953

DEPARTMENT OF CONSERVATION AND NATURAL RESOURCES

Notices

Conservation and Natural Resources Advisory Council meeting..... 954
 Pennsylvania Rivers Conservation Registry (3 documents)..... 954, 955

DEPARTMENT OF EDUCATION

Notices

Federal Even Start and State Act 143 Family Literacy and Summer Reading Grant..... 955

DEPARTMENT OF ENVIRONMENTAL PROTECTION

Notices

Applications, actions and special notices..... 955
 Availability of technical guidance..... 1000

DEPARTMENT OF GENERAL SERVICES

Notices

Design, construction and testing services; request for proposal..... 1000
 Contract awards..... 1130
 State contracts information..... 1119

DEPARTMENT OF HEALTH

Notices

Applications for exception:

Altoona Hospital..... 1001
 Berwick Hospital..... 1001
 Crozer Chester Medical Center..... 1001
 Customized Delivery Systems..... 1002
 Forbes Regional Hospital..... 1002
 Memorial Hospital Towanda..... 1002
 Mercy Community Hospital..... 1002
 St. Luke's Hospital..... 1003
 Requests for exceptions for long-term care nursing facilities..... 1003

DEPARTMENT OF LABOR AND INDUSTRY

Notices

Office of Vocational Rehabilitation; public comment amendments to State Plan..... 1003

DEPARTMENT OF TRANSPORTATION

Notices

Public transportation grants management accountability..... 1005
 Vehicles which must comply with stopping requirements..... 1007

ENVIRONMENTAL QUALITY BOARD

Proposed Rulemaking

Fees..... 943

EXECUTIVE BOARD

Statements of Policy

Reorganization of:

Department of Environmental Protection..... 948
 Department of Public Welfare..... 948

INDEPENDENT REGULATORY REVIEW COMMISSION

Notices

Notice of filing of final rulemakings..... 1007

INSURANCE DEPARTMENT

Notices

Allstate Indemnity Company; private passenger auto insurance program; revised rates..... 1008
 Allstate Insurance Company; private passenger auto insurance program; revised rates..... 1008
 Application for approval of a certificate of authority..... 1008
 Continental Insurance Company; homeowners insurance rate and rule revision..... 1008
 Continental Insurance Company; private passenger auto insurance rate revision..... 1009
 PHICO Insurance Company; physicians and surgeons professional liability rate filing; health care providers liability rate filing..... 1009
 Review procedure hearings; cancellation or refusal of insurance..... 1009
 Review procedure hearings under the Unfair Insurance Practices Act..... 1010
 United HealthCare Insurance Company; group policy no. G-364000-4; requesting authority to modify rating structure..... 1010

Now Available Online at <http://www.pabulletin.com>

LEGISLATIVE REFERENCE BUREAU

Notices

Documents filed but not published 1010

PENNSYLVANIA COUNCIL ON AGING

Notices

Meeting dates for 2001..... 1011

PENNSYLVANIA PUBLIC UTILITIES COMMISSION

Statements of Policy

Local land-use plans and ordinances in issuing
certificates of public convenience..... 951

Notices

Railroad (2 documents)..... 1011
Service of notice of motor carrier applications..... 1011

TREASURY DEPARTMENT

Notices

Notice of names of persons appearing to be owners
of abandoned and unclaimed property..... 1012

TURNPIKE COMMISSION

Notices

Retention of an architectural/engineering firm..... 1115
Retention of an engineering firm..... 1116

READER'S GUIDE TO THE PENNSYLVANIA BULLETIN AND PENNSYLVANIA CODE

Pennsylvania Bulletin

The *Pennsylvania Bulletin* is the official gazette of the Commonwealth of Pennsylvania. It is published every week and includes a table of contents. A cumulative subject matter index is published quarterly.

The *Pennsylvania Bulletin* serves several purposes. First, it is the temporary supplement to the *Pennsylvania Code*, which is the official codification of agency rules and regulations and other statutorily authorized documents. Changes in the codified text, whether by adoption, amendment, repeal or emergency action must be published in the *Pennsylvania Bulletin*. Further, agencies proposing changes to the codified text do so in the *Pennsylvania Bulletin*.

Second, the *Pennsylvania Bulletin* also publishes: Governor's Executive Orders; State Contract Notices; Summaries of Enacted Statutes; Statewide and Local Court Rules; Attorney General Opinions; Motor Carrier Applications before the Public Utility Commission; Applications and Actions before the Department of Environmental Protection; Orders of the Independent Regulatory Review Commission; and other documents authorized by law.

The text of certain documents published in the *Pennsylvania Bulletin* is the only valid and enforceable text. Courts are required to take judicial notice of the *Pennsylvania Bulletin*.

Adoption, Amendment or Repeal of Regulations

Generally an agency wishing to adopt, amend or repeal regulations must first publish in the *Pennsylvania Bulletin* a Notice of Proposed Rulemaking. There are limited instances where the agency may omit the proposal step; they still must publish the adopted version.

The Notice of Proposed Rulemaking contains the full text of the change, the agency contact person, a fiscal note required by law and background for the action.

The agency then allows sufficient time for public comment before taking final action. An adopted proposal must be published in the *Pennsylvania*

Bulletin before it can take effect. If the agency wishes to adopt changes to the Notice of Proposed Rulemaking to enlarge the scope, they must re-propose.

Citation to the *Pennsylvania Bulletin*

Cite material in the *Pennsylvania Bulletin* by volume number and page number. Example: Volume 1, *Pennsylvania Bulletin*, page 801 (short form: 1 Pa.B. 801).

Pennsylvania Code

The *Pennsylvania Code* is the official codification of rules and regulations issued by Commonwealth agencies and other statutorily authorized documents. The *Pennsylvania Bulletin* is the temporary supplement to the *Pennsylvania Code*, printing changes as soon as they occur. These changes are then permanently codified by the *Pennsylvania Code Reporter*, a monthly, loose-leaf supplement.

The *Pennsylvania Code* is cited by title number and section number. Example: Title 10 *Pennsylvania Code*, § 1.1 (short form: 10 Pa.Code § 1.1).

Under the *Pennsylvania Code* codification system, each regulation is assigned a unique number by title and section. Titles roughly parallel the organization of Commonwealth government. Title 1 *Pennsylvania Code* lists every agency and its corresponding *Code* title location.

How to Find Documents

Search for your area of interest in the *Pennsylvania Code*.

The *Pennsylvania Code* contains, as Finding Aids, subject indexes for the complete *Code* and for each individual title, a list of Statutes Used As Authority for Adopting Rules and a list of annotated cases. Source Notes give you the history of the documents. To see if there have been recent changes, not yet codified, check the List of *Pennsylvania Code* Chapters Affected in the most recent issue of the *Pennsylvania Bulletin*.

The *Pennsylvania Bulletin* also publishes a quarterly List of Pennsylvania Code Sections Affected which lists the regulations in numerical order, followed by the citation to the *Pennsylvania Bulletin* in which the change occurred.

**SUBSCRIPTION INFORMATION: (717) 766-0211
GENERAL INFORMATION AND FINDING AIDS: (717) 783-1530**

Printing Format

Material proposed to be added to an existing rule or regulation is printed in **bold face** and material proposed to be deleted from such a rule or regulation is enclosed in brackets [] and printed in **bold face**. Asterisks indicate ellipsis of *Pennsylvania Code* text retained without change. Proposed new or additional regulations are printed in ordinary style face.

Fiscal Notes

Section 612 of The Administrative Code of 1929 (71 P. S. § 232) requires that the Office of Budget prepare a fiscal note for regulatory actions and administrative procedures of the administrative departments, boards, commissions or authorities receiving money from the State Treasury stating whether the proposed action or procedure causes a loss of revenue or an increase in the cost of programs for the Commonwealth or its political subdivisions; that the fiscal note be published in the *Pennsylvania Bulletin* at the same time as the proposed change is advertised; and that the fiscal note shall provide the following information: (1) the designation of the fund out of which the appropriation providing for expenditures under the action or procedure shall be made; (2) the probable cost for the fiscal year the program is implemented; (3) projected cost estimate of the program for each of the five succeeding fiscal years; (4) fiscal history of the program for which expenditures are to be made; (5) probable loss of revenue for the fiscal year of its implementation; (6) projected loss of revenue from the program for each of the five succeeding fiscal years; (7) line item, if any, of the General Appropriation Act or other appropriation act out of which expenditures or losses of Commonwealth funds shall occur as a result of the action or procedures; (8) recommendation, if any, of the Secretary of the Budget and the reasons therefor.

The required information is published in the foregoing order immediately following the proposed change to which it relates; the omission of an item indicates that the agency text of the fiscal note states that there is no information available with respect thereto. In items (3) and (6) information is set forth for the first through fifth fiscal years; in that order, following the year the program is implemented, which is stated. In item (4) information is set forth for the current and two immediately preceding years, in that order. In item (8) the recommendation, if any, made by the Secretary of Budget is published with the fiscal note. See 4 Pa. Code § 7.231 *et seq.* Where "no fiscal impact" is published, the statement means no additional cost or revenue loss to the Commonwealth or its local political subdivision is intended.

Reproduction, Dissemination or Publication of Information

Third parties may not take information from the *Pennsylvania Code* and *Pennsylvania Bulletin* and reproduce, disseminate or publish such information except as provided by 1 Pa. Code § 3.44. 1 Pa. Code § 3.44 reads as follows:

§ 3.44. General permission to reproduce content of Code and Bulletin.

Information published under this part, which information includes, but is not limited to, cross references, tables of cases, notes of decisions, tables of contents, indexes, source notes, authority notes, numerical lists and codification guides, other than the actual text of rules or regulations may be reproduced only with the written consent of the Bureau. The information which appears on the same leaf with the text of a rule or regulation, however, may be incidentally reproduced in connection with the reproduction of the rule or regulation, if the reproduction is for the private use of a subscriber and not for resale. There are no other restrictions on the reproduction of information published under this part, and the Commonwealth hereby consents to a reproduction.

List of Pa. Code Chapters Affected

The following numerical guide is a list of the chapters of each title of the *Pennsylvania Code* affected by documents published in the *Pennsylvania Bulletin* during 2001.

4 Pa. Code (Administration)		52 Pa. Code (Public Utilities)	
Statements of Policy		Adopted Rules	
9	11, 648, 948	64	641
17 Pa. Code (Conservation and Natural Resources)		Proposed Rules	
44	650	59	805
25 Pa. Code (Environmental Protection)		63	809
Adopted Rules		Statements of Policy	
86	145	69	951
250	235	210 Pa. Code (Appellate Procedure)	
287	235	Adopted Rules	
288	235	3	7
289	235	25	627
291	235	225 Pa. Code (Rules of Evidence)	
293	235	Proposed Rulemaking	
295	235	Article I	405
297	235	Article VII	406
299	235	Article VIII	406
1021	438	Article IX	407
Proposed Rulemaking		231 Pa. Code (Rules of Civil Procedure)	
218	943	Adopted Rules	
221	792	100	137
227	792	200	410, 627
228	792	1500	629
261a	796	2120	137
271	796	2150	137
272	796	2170	137
977 (correction)	158	Part II	7
31 Pa. Code (Insurance)		Proposed Rulemaking	
Adopted Rules		200	411, 415
89 (correction)	145	1000	411, 415
37 Pa. Code (Law)		3000	416
Proposed Rulemaking		237 Pa. Code (Juvenile Rules)	
421	788	Unclassified	630
40 Pa. Code (Liquor)		246 Pa. Code (Minor Court Rules)	
Adopted Rules		Adopted Rules	
5	430	300	926
7	430	249 Pa. Code (Philadelphia Rules)	
9	430	Unclassified	534
11	430	252 Pa. Code (Allegheny County Rules)	
13	430	Unclassified	630
49 Pa. Code (Professional and Vocational Standards)		255 Pa. Code (Local Court Rules)	
Adopted Rules		Unclassified	9, 139, 418, 423, 424, 534, 535, 536, 638, 639, 640, 780, 785, 786, 926, 941, 942
11	147, 151		
40	537		
Proposed Rules			
19	822		
21	809		

THE GENERAL ASSEMBLY

Proposed Amendments to the Constitution of Pennsylvania

The following proposed amendments to the Constitution of Pennsylvania were first approved by the General Assembly during the 1998 session (Joint Resolution 1998-3), and were approved by the General Assembly for the second time during the 2000 session (Joint Resolution 2000-1). Pursuant to Article XI § 1 of the Constitution, the Secretary of the Commonwealth has caused the proposed amendments to be published.

Pursuant to Joint Resolution 2000-1, the Constitution and other laws, the Secretary will cause the proposed amendments to be presented to the electors of Pennsylvania in the form of ballot questions at the Primary Election to be held on Tuesday, May 15, 2001. If a ballot question is approved by a majority of the electors voting on it, the corresponding amendment becomes part of the Constitution.

The boldfaced words in the proposed amendments would be added to the Constitution and the bracketed words would be deleted.

Following each proposed amendment is the text of the question that will be placed on the ballot. Below each question is a Statement of the Attorney General, prepared according to statute, indicating the purpose, limitations and effects of the ballot question on the people of the Commonwealth.

Anyone who needs help reading this advertisement or who needs the text of the advertisement in an alternative format may call or write the Pennsylvania Department of State, Bureau of Commissions, Elections and Legislation, Room 303 North Office Building, Harrisburg, PA 17120, (717) 787-5280.

KIM PIZZINGRILLI,
Secretary of the Commonwealth

JOINT RESOLUTION 2000-1

Proposing amendments to the Constitution of the Commonwealth of Pennsylvania, providing for the election of senators in certain circumstances; and further providing for retirement of justices, judges and justices of the peace.

The General Assembly of the Commonwealth of Pennsylvania hereby resolves as follows:

Section 1. The following distinct amendments to the Constitution of Pennsylvania are proposed in accordance with Article XI:

FIRST AMENDMENT TO THE CONSTITUTION OF PENNSYLVANIA PROPOSED BY JOINT RESOLUTION 2000-1

(1) That section 17 (f), (g) and (h) of Article II be amended and the section be amended by adding a subsection to read:

§ 17. Legislative Reapportionment Commission.

* * *

(f) Any district which does not include the residence from which a member of the Senate was elected whether or not scheduled for election at the next general election shall elect a senator at such election.

[(f)](g) The General Assembly shall appropriate sufficient funds for the compensation and expenses of members and staff appointed by the commission, and other necessary expenses. The members of the commission shall be entitled to such compensation for their services as the General Assembly from time to time shall determine, but no part thereof shall be paid until a preliminary plan is filed. If a preliminary plan is filed but the commission fails to file a revised or final plan within the time prescribed, the commission members shall forfeit all right to compensation not paid.

[(g)](h) If a preliminary, revised or final reapportionment plan is not filed by the commission within the time prescribed by this section, unless the time be extended by the Supreme Court for cause shown, the Supreme Court shall immediately proceed on its own motion to reapportion the Commonwealth.

[(h)](i) Any reapportionment plan filed by the commission, or ordered or prepared by the Supreme Court upon the failure of the commission to act, shall be published by the elections officer once in at least one newspaper of general circulation in each senatorial and representative district. The publication shall contain a map of the Commonwealth showing the complete reapportionment of the General Assembly by districts, and a map showing the reapportionment districts in the area normally served by the newspaper in which the publication is made. The publication shall also state the population of the senatorial and representative districts having the smallest and largest population and the percentage variation of such districts from the average population for senatorial and representative districts.

* * *

Ballot Question Regarding the First Amendment to the Constitution of Pennsylvania Proposed by Joint Resolution 2000-1

Shall the Constitution of Pennsylvania be amended with regard to legislative reapportionment to provide that when a reapportionment plan, upon attaining the force of law, contains a state senate district which does not include the residence from which an incumbent senator was elected, an election for the office of senator for that district shall be held at the next general election irrespective of when an election for the district is otherwise scheduled?

Statement of the Attorney General Regarding the First Amendment to the Constitution of Pennsylvania Proposed by Joint Resolution 2000-1

Providing for Election of Senators
in Reapportioned Senatorial Districts

The purpose of the ballot question is to amend the Pennsylvania Constitution to address a particular possible consequence of the reapportionment of the legislative districts of the Commonwealth.

The Pennsylvania Constitution provides that, following each decennial federal census, a Legislative Reapportionment Commission shall be constituted to prepare a reapportionment plan for each of Pennsylvania's state senatorial and representative districts in response to changes in population.

The Pennsylvania Constitution also provides for the terms and qualifications of members of the General

Assembly. It provides that state senators shall be elected for terms of four years. It requires that they live in their respective districts for one year preceding their election, and that they reside in their respective districts during their terms of service.

State senators are elected at general elections, which are held in even-numbered years. Voters in odd-numbered senatorial districts elect their senators at one general election. Voters in even-numbered senatorial districts elect their senators at the next general election.

The proposed amendment would address the following situation. A reapportionment plan redraws a senatorial district. The newly drawn district does not contain the residence from which the senator who represented the previously drawn district was elected, and the newly drawn district is not scheduled to elect a senator at the next general election.

The effect of the proposed amendment would be to assure the voters in a senatorial district presented with this situation the opportunity to elect a senator at the next general election. The senator so elected would serve the final two years of the senatorial term for that district.

A limitation of the proposed amendment is that it would apply only to senatorial districts, and not to districts of the Pennsylvania House of Representatives. Members of the House are elected to two-year terms at every general election.

**SECOND AMENDMENT TO THE CONSTITUTION
OF PENNSYLVANIA
PROPOSED BY JOINT RESOLUTION 2000-1**

(2) That Section 16 (b) of Article V be amended to read:

§ 16. Compensation and retirement of justices, judges and justices of the peace.

* * *

(b) Justices, judges and justices of the peace shall be retired **[upon attaining] on the last day of the calendar year in which they attain** the age of 70 years. Former and retired justices, judges and justices of the peace shall receive such compensation as shall be provided by law. Except as provided by law, no salary, retirement benefit or other compensation, present or deferred, shall be paid to any justice, judge or justice of the peace who, under section 18 or under Article VI, is suspended, removed or barred from holding judicial office for conviction of a felony or misconduct in office or conduct which prejudices the proper administration of justice or brings the judicial office into disrepute.

* * *

**Ballot Question Regarding the Second Amendment
to the Constitution of Pennsylvania
By Joint Resolution 2000-1**

Shall the Constitution of Pennsylvania be amended to provide that justices of the Supreme Court, judges and justices of the peace shall be retired on the last day of the calendar year in which they attain the age of 70 years, rather than on the day they attain the age of 70?

**Statement of the Attorney General Regarding the
Second Amendment to the Constitution of
Pennsylvania
Proposed by Joint Resolution 2000-1**

Changing the Mandatory Retirement Date for Justices of the Supreme Court, Judges, and Justices of the Peace

The purpose of the ballot question is to change the mandatory retirement date for justices of the Supreme Court, judges and justices of the peace (now known as district justices).

Presently, the Pennsylvania Constitution requires that a justice of the Supreme Court, judge or justice of the peace retire on his or her 70th birthday. The ballot question would change this mandatory retirement date to the last day of the calendar year in which the justice of the Supreme Court, judge or justice of the peace turns 70.

The effect of the proposed amendment would be to extend the term of a justice of the Supreme Court, judge or justice of the peace beyond his or her 70th birthday to December 31st of the year in which that birthday occurs.

The proposed ballot question is limited to setting the mandatory retirement date. No change is made to the mandatory retirement age, which remains 70 years.

**PROPUESTA DE ENMIENDAS A LA
CONSTITUCIÓN DE PENNSYLVANIA**

Las siguientes enmiendas propuestas a la Constitución de Pennsylvania fueron primeramente aprobadas por la Asamblea General durante la sesión de 1998 (Resolución Conjunta 1998-3), y fueron aprobadas por segunda vez por la Asamblea General durante la sesión del 2000 (Resolución Conjunta 2000-1). En cumplimiento de lo dispuesto en el artículo XI, § 1 de la Constitución, el Secretario de Estado ha dispuesto que se publiquen por medio del presente las enmiendas propuestas.

Como lo ordenan la Resolución Conjunta 2000-1, la Constitución y otras leyes, el Secretario dispondrá que las enmiendas propuestas sean presentadas a los electores de Pennsylvania en forma de proposiciones electorales en la Elección Primaria que ha de efectuarse el martes 15 de mayo del año 2001. Si la mayoría de los votantes aprueban una proposición electoral, la enmienda correspondiente entrará a formar parte de la Constitución.

Las palabras subrayadas en las propuestas de enmienda serán adicionadas a la Constitución, y las palabras encerradas entre corchetes serán suprimidas.

A continuación de cada una de las enmiendas propuestas aparece el texto de la proposición que será colocada en la papeleta electoral. Debajo de cada proposición figura una Declaración del Fiscal General, preparada de acuerdo con el estatuto, la cual indica el propósito, las limitaciones y los efectos que la proposición electoral tiene sobre la comunidad del Estado.

Cualquier persona que necesite ayuda para leer este anuncio o que desee el texto del anuncio en un formato diferente, puede llamar o escribir al Departamento de Estado de Pennsylvania, Oficina de Comisiones, Elecciones y Legislación, Sala 303 (Pennsylvania Department of State, Bureau of Commissions, Elections and Legislation, Room 303) North Office Building, Harrisburg, PA 17120. (717) 787-5280.

KIM PIZZINGRILLI,
Secretario del Estado

RESOLUCIÓN CONJUNTA 2000-1

Enmiendas propuestas a la Constitución del Estado de Pennsylvania, referentes a la elección de senadores en ciertas circunstancias; y a la jubilación de magistrados y jueces superiores (justices), jueces (judges), y jueces de paz (justices of the peace).

Por medio del presente, la Asamblea General del Estado de Pennsylvania resuelve lo siguiente: Sección 1.

Se proponen las siguientes enmiendas a la Constitución de Pennsylvania, de acuerdo con el Artículo XI:

**PRIMERA ENMIENDA A LA
CONSTITUCIÓN DE PENNSYLVANIA
PROPUESTA POR RESOLUCIÓN CONJUNTA
2000-1**

(1) Que la sección 17 (f), (g) y (h) del Artículo II sea enmendada y que dicha enmienda se produzca mediante la adición de una subsección que diga:

§ 17. Comisión de Redistribución Legislativa.

* * *

(f) Un distrito que no incluya la residencia por la cual fue elegido un miembro del Senado, haya sido o no programado para elección en la próxima elección general, elegirá un senador en dicha elección.

[(f)](g) La Asamblea General apropiará los fondos suficientes para la compensación y los gastos de los miembros y del personal nombrado por la comisión, y para otros gastos que sean necesarios. Los miembros de la comisión tendrán derecho a dicha compensación por sus servicios, de la manera que en su momento determine la Asamblea General, pero no se pagará parte alguna de ella hasta que no se haya presentado oficialmente un plan preliminar. Si se ha presentado un plan preliminar pero la comisión no considera un plan revisado o final dentro del tiempo prescrito, los miembros de la comisión perderán todo derecho a la compensación no pagada.

[(g)](h) Si la comisión no ha considerado un plan preliminar, revisado o final de redistribución dentro del tiempo prescrito por esta sección, a menos que la Corte Suprema prolongue el tiempo por causa justificada, inmediatamente la Corte Suprema procederá de oficio a la redistribución del Estado.

[(h)](i) Cualquier plan de redistribución considerado por la comisión, o ordenado o preparado por la Corte Suprema si la comisión no actúa, será publicado por el funcionario electoral una vez en por lo menos un periódico de amplia circulación en cada distrito senatorial y de representante. La publicación incluirá un mapa del Estado que muestre la redistribución completa dispuesta por la Asamblea General por distritos, y un mapa que muestre la redistribución de los distritos en el área en que normalmente circula el periódico en el que se hizo la publicación. Así mismo, la publicación incluirá la población de los distritos senatoriales y de representantes que tengan la menor y la mayor población y la variación porcentual de dichos distritos en relación con la población promedio de los distritos senatoriales y de representantes.

* * *

**Proposición Electoral Sobre la Primera Enmienda
a la Constitución de Pennsylvania
Propuesta por Resolución Conjunta 2000-1**

¿Debería enmendarse la Constitución de Pennsylvania con respecto a la redistribución legislativa para proveer que cuando un plan de redistribución, al adquirir fuerza de ley, contener un distrito senatorial estatal que no incluye la residencia por la cual un senador en ejercicio ha sido elegido, se efectúe una elección para el cargo de senador por ese distrito en la siguiente elección general sin tomar en cuenta para cuándo de otra manera está programada una elección para ese distrito?

**Declaración del Fiscal General
En Relación con la Primera Enmienda a la
Constitución de Pennsylvania
Propuesta por Resolución Conjunta 2000-1**

Para Proveer Elección de Senadores En Distritos
Senatoriales Redistribuidos

El objetivo de la proposición electoral es la enmienda de la Constitución de Pennsylvania en consideración de una posible consecuencia en particular de la redistribución de los distritos legislativos del Estado. La Constitución de Pennsylvania establece que, a continuación del censo federal de cada década, debe conformarse una Comisión de Redistribución Legislativa que se encargue de preparar un plan de redistribución para cada uno de los distritos estatales y de representantes del estado, como respuesta a los cambios de la población.

La Constitución de Pennsylvania establece así mismo los términos y las calificaciones de los miembros de la Asamblea General. Establece que los senadores del estado serán elegidos por términos de cuatro años. Exige que antes de su elección ellos hayan vivido en sus respectivos distritos durante un año, y que residan en sus respectivos distritos durante el término de su servicio.

Los senadores estatales son elegidos en elecciones generales, que se efectúan en años pares. Los votantes de distritos senatoriales impares eligen sus senadores en una elección general. Los votantes de distritos senatoriales pares eligen sus senadores en la siguiente elección general. La enmienda propuesta atendería la siguiente situación. Un plan de redistribución reorganiza un distrito senatorial. El distrito recién organizado no incluye la residencia por la cual fue elegido el senador que representaba el distrito organizado en la forma anterior y no se ha programado la elección, en la siguiente elección general, de un senador por el distrito recién organizado.

El efecto de la enmienda propuesta sería garantizarles a los votantes de un distrito senatorial puesto en esta situación la oportunidad de elegir un senador en la siguiente elección general. El senador así elegido serviría los dos años finales del período senatorial por ese distrito. Una limitación de la enmienda propuesta es que ésta se aplicaría solamente a los distritos senatoriales, y no a los distritos de la Cámara de Representantes de Pennsylvania. Los miembros de la Cámara de Representantes son elegidos en cada elección general para períodos de dos años.

**SEGUNDA ENMIENDA A LA CONSTITUCIÓN DE
PENNSYLVANIA PROPUESTA POR RESOLUCIÓN
CONJUNTA 2000-1**

(2) Que la Sección 16(b) del Artículo V sea enmendada de tal forma que diga:

§ 16. Compensación y jubilación de magistrados superiores (justices), jueces (judges) y jueces de paz (justices of the peace).

* * *

(b) Los magistrados superiores, los jueces y los jueces de paz obtendrán su jubilación **[al alcanzar] el último día del año calendario en el que alcancen** la edad de 70 años. Los magistrados superiores, jueces y jueces de paz que hayan estado en el cargo y los que se hayan jubilado, recibirán dicha compensación de acuerdo con lo establecido en la ley. Salvo que la ley establezca lo contrario, no se le pagarán salario alguno, ni beneficios de jubilación ni compensaciones de ninguna índole, presentes ni diferidas, a ningún magistrado superior, juez o juez de

paz que, de conformidad con la sección 18 o de acuerdo con el Artículo VI, esté suspendido, o haya sido destituido o se encuentre impedido para ejercer un cargo judicial por causa de una declaración de culpabilidad por razón de la comisión de un delito o por mala conducta en su cargo o por haber observado una conducta que perjudique la adecuada administración de justicia o por causarle un desprestigio al oficio judicial.

* * *

Proposición Electoral Sobre la Segunda Enmienda a la Constitución de Pennsylvania Por Resolución Conjunta 2000-1

¿Debería enmendarse la Constitución de Pennsylvania para disponer que los magistrados (justices) de la Corte Suprema, los jueces (judges) y los jueces de paz (justices of the peace) se jubilen a partir del último día del año calendario en el que alcancen los 70 años, en lugar del día en que alcancen la dicha edad de 70 años?

Declaración del Fiscal General En Relación con la Segunda Enmienda a la Constitución de Pennsylvania

Propuesta por Resolución Conjunta 2000-1

Cambio de la fecha obligatoria de Jubilación De los Magistrados (Justices) de la Corte Suprema, Los Jueces (Judges) y los Jueces de Paz (Justices of the Peace)

El objetivo de la proposición electoral es el cambio de la fecha obligatoria de jubilación de los magistrados (justices) de la Corte Suprema, los jueces (judges) y los jueces de paz (justices of the peace), ahora conocidos como jueces de distrito (district justices).

En la actualidad, la Constitución de Pennsylvania exige que los magistrados de la Corte Suprema, los jueces y los jueces de paz se jubilen el día en que alcanzan los 70 años de edad. La proposición electoral cambiaría esta fecha obligatoria de jubilación al último día del año calendario en que el magistrado de la Corte Suprema, el juez o el juez de paz alcancen los 70 años de edad.

El efecto de la enmienda sería prolongar el término de servicio de los magistrados de la Corte Suprema, los jueces o los jueces de paz más allá del día de su cumpleaños número 70, hasta el 31 de diciembre del año en que se celebra su cumpleaños.

La proposición electoral que se presenta está limitada a la fijación de la fecha obligatoria a partir de la cual se produce la jubilación. No se modifica la edad obligatoria de jubilación, que sigue siendo de 70 años.

[Pa.B. Doc. No. 01-262. Filed for public inspection February 16, 2001, 9:00 a.m.]

THE COURTS

Title 246—MINOR COURT RULES

PART I. GENERAL

[246 PA. CODE CH. 300]

Order Amending Rule 313 of the Rules of Conduct, Office Standards and Civil Procedure for District Justices; No. 121; Magisterial Doc. No. 1; Book No. 2

Order

Per Curiam:

Now, this 5th day of February, 2001, upon the recommendation of the Minor Court Rules Committee, it is hereby *Ordered* that Order No. 121 (dated December 6, 1999) amending Pa. R.C.P.D.J. No. 313, is hereby corrected as follows:

This *Order* shall be processed in accordance with Pa.R.J.A. No. 103(b), and shall be effective immediately.

Annex A

TITLE 246. MINOR COURT RULES

PART I. GENERAL

CHAPTER 300. CIVIL ACTION

Rule 313. Service Outside the Commonwealth.

When service of the complaint is to be made upon a defendant outside the Commonwealth, it shall be made:

* * * * *

(2) by certified or registered mail as provided by Rule 308, 309 or 310, whichever is applicable;

(a) if the registered or certified mail is returned with a notation by the postal authorities that receipt was refused, then the district justice may serve the complaint by sending a copy of the complaint by ordinary mail to the same address on the envelope. Service by ordinary mail is complete if the mail is not returned to the sender [with] within fifteen days after the mailing; or

* * * * *

[Pa.B. Doc. No. 01-263. Filed for public inspection February 16, 2001, 9:00 a.m.]

Title 255—LOCAL COURT RULES

ADAMS COUNTY

Local Rules of Court; Administrative Order No. 4 of 2001

And Now, this 5th day of February, 2001, local rules of criminal procedure are amended and renumbered to correlate with Pa. R.Crim.P. Local Rules 123, 529, 571.3 and 708.1 shall become effective thirty days after publication in the *Pennsylvania Bulletin*. Otherwise, the rules will be effective April 1, 2001. The rules shall continuously be available for inspection in the offices of Protho-

notary and Clerk of Courts of this court. Copies may be purchased at the Prothonotary's Office for \$10.00. If the Prothonotary mails the copy, the cost will be \$13.00. Certified copies in the numbers listed shall be provided as follows:

1. Seven to the Administrative Office, Pennsylvania Courts. In addition, a 3.5 computer disk with the rules therein shall be provided that office.

2. Two to the Legislative Reference Bureau for publication in the *Pennsylvania Bulletin*. A 3.5 computer disk with the rules contained therein shall also be provided.

3. One (1) and a 3.5 computer disk to the Criminal Procedural Rules Committee.

By the Court

OSCAR F. SPICER,
President Judge

Rule 105.1. Citation and applicability.

These Rules may be cited as Adams C.R.Crim.P. (number), or Local Crim. Rule (number). Unless the context indicates otherwise, or it would be manifestly inappropriate to do so, Local Civil Rules that pertain to business of the Court shall apply to Local Criminal Rules. As used in these rules, "Clerk" shall mean the Clerk of Courts.

Rule 105.2. Appeals.

(A) Appeals from District Justice decisions shall be listed for hearing by the Clerk for a Criminal Business Court Day at least twenty-one (21) days later than the time of filing of the docket transcript.

(B) Appeals from summary convictions by persons under the age of eighteen (18) years shall be treated the same as appeals by adults, except that either the Commonwealth or the appellant may request that the case be transferred to Juvenile Court. The Court may, either upon such request or sua sponte, order that the case be transferred and thereafter be treated as a juvenile proceeding and appellant subject to all provisions of the Juvenile Act, 42 Pa.C.S.A. § 6301 et. seq.

Rule 105.3. Requests for closed hearings.

Except as otherwise provided by law or state rule, a party to a criminal action intending to request that a proceeding be closed to the public, must give notice as follows:

(Caption)

Take notice that the undersigned intends to present a request to the Court on _____, 20____, at _____ in Courtroom No./Chambers that proceedings concerning _____ be closed to the public.

The notice shall be posted in the Clerk of Courts' office and shall be mailed to every newspaper in general circulation in Adams County at least ten (10) days prior to presentment.

The moving party will be required to file proof of service at the time the request is made.

Comment: It is not intended that this Rule apply when a statute or general rule requires a private, or in camera hearing. It is intended to apply in situations where a judge has discretionary authority to bar the public from a proceeding.

Rule 105.6. Local Fees.

In addition to fees and charges imposed by statute or by the Supreme Court, the Court may impose fees as a condition of sentence or the Accelerated Rehabilitative Disposition Program (ARD). Until changed by administrative order, the following shall be assessed a defendant by general wording in an order, to the effect, "the defendant shall pay fees established by Local Rule of court,"

(A) *all cases:*

Public service fee: \$25.00

Drug and alcohol test fee: \$10.00

Law enforcement fund fee: \$10.00

(B) *all cases except where the charges relate to public welfare fraud:*

Local offenders' supervision fee: \$25.00 per month

The sentencing judge may give a defendant the right to request an evaluation by the Probation Office of defendant's financial condition, and a recommendation by that office of suspension or waiver of the supervision fee.

(C) *driving under the influence cases:*

CRN fee: \$35.00

(D) *driving under the influence cases, when the Probation Office assumes responsibility for conducting the alcohol safe driving program, (all first offenders and ARD participants):*

Educational fee: \$150.00

(E) *ARD:*

Court cases: Administrative fee: \$300.00 per year, or portion thereof, of the program's duration.

Summary cases: Administrative fee: \$25.00 per month, or portion thereof, of the program's duration.

An order may state, "the defendant shall pay fees established by Local Rule of Court except (listed exceptions)", in which instance all fees shall be included except those fees or that fee excepted.

Rules 106—122. Reserved.**Rule 123. Unusual District Justice Proceedings.**

Whenever cases pending before a district justice

a. involve a greater number of persons expected to attend a hearing, than can be reasonably accommodated in the district justice's facility, and/ or

b. coordination of witnesses, attorneys and prosecuting officers can best be accomplished at a centralized location, the district justice may request the President Judge to direct that hearings be conducted in a courtroom in the County's Judicial Center; in addition if

c. efficient administration of justice requires special scheduling of a pending case, the President Judge may direct that proceedings be held in a courtroom designated by the Court Administrator,

Rules 124—201. Reserved.**Rule 202.**

The District Attorney of Adams County having filed a certification pursuant to Pa. R. Crim. P. § 202(A), search warrants in all cases except those involving exigent circumstances shall not hereafter be issued by any judicial officer unless the search warrant application has the approval of an attorney for the Commonwealth prior to filing.

Rules 203—299. Reserved.**Rule 300. Participation in the Accelerated Rehabilitative Disposition Program (ARD) in Summary Proceedings.**

Unless and until the District Attorney elects to certify that ARD cases proceed in Court, applications for admission into the ARD program shall be submitted to a District Justice on the same Application, Waiver and Agreement form as is used in court cases. The following procedure shall be followed and the following conditions apply:

(A) In order to be considered eligible, a defendant must specifically waive all appropriate statutes of limitations and defendant's right to a speedy trial under any applicable Federal or State constitutional provision, statute or rule of court during the period of enrollment in the program, and agree to abide by all terms, conditions and monetary obligations imposed by the District Justice.

(B) The District Justice shall establish the duration and conditions of defendant's probation, and transmit the original application, together with three copies, to the District Attorney for approval. If the District Attorney approves the application, he shall retain one copy, transmit one copy each to the Clerk and to the Probation Office and return the original to the District Justice.

(C) The District Justice may require that the defendant's probation be supervised by either the prosecuting police officer, in which case the District Justice shall set and defendant shall pay a lump sum supervision fee to the municipality employing the officer; or by the Probation office, in which case, defendant shall pay a \$25.00 per month local offender's supervision fee.

(D) If the District Justice requires probation to be supervised by the Probation Office, he shall notify defendant to report to that office at a designated time on a day when the office is open to the public. The ARD program shall commence when defendant reports.

(E) If the District Attorney disapproves the application, prosecution will proceed in the normal manner.

(F) If the Probation Office provides supervision, it shall report any infractions, or successful completion, to the District Justice. A copy of the notification shall be provided the Clerk and District Attorney.

(G) If defendant violates the conditions of the program, the District Justice may, after giving defendant notice and an opportunity to be heard, revoke defendant's admission, in which case prosecution shall proceed in normal fashion.

(H) If defendant successfully completes the program, the District Justice shall dismiss the prosecution and send certified copies of the dismissal to the District Attorney, Clerk, and Probation Office. The Clerk shall report dismissals in the same manner and to the appropriate authorities as is now done in Court ordered ARD cases.

(I) A defendant shall be required to pay costs, supervision and administrative fees established in these Adams County Rules of Criminal Procedure. The District Justice shall disburse costs as provided by law, and fees to the Clerk, who shall keep a record of them, and in turn disburse the same as if ARD had been ordered by the Court.

(J) The Chief Probation Officer shall be responsible for monitoring ARD programs conducted by District Justices and shall report irregularities both to the District Attorney and President Judge.

(K) The District Justice shall collect and disburse an administrative fee, the amount of which may be set by administrative order. Until changed, the fee shall be \$55.00.

Rule 301—506. Reserved.

Rule 507. Approval of Certain Police Complaints by Attorney for the Commonwealth.

The District Attorney of Adams County having filed a certification pursuant to Pa. R. Crim. P. 507, criminal complaints and arrest warrant affidavits by police officers charging any of the following felony crimes:

a. 18 Pa. C.S. Section 3121 - Rape (graded as a felony of the first degree)

b. 18 Pa. C.S. Section 3122.1 - Statutory Sexual Assault (graded as a felony of the second degree)

c. 18 Pa. C.S. Section 3123 - Involuntary Deviate Sexual Intercourse (graded as a felony of the first degree)

d. 18 Pa. C.S. Section 3124.1 - Sexual Assault (graded as a felony of the second degree)

e. 18 Pa. C.S. Section 3125 - Aggravated Indecent Assault (graded as a felony of the second degree)

shall not hereafter be accepted by a judicial officer unless the complaint and affidavit has the approval of an attorney for the Commonwealth prior to filing.

Rules 508—523. Reserved.

Rule 524. Supervised Bail.

With or without a motion, and pursuant to local rules and Pa. R.Crim. P. 524, 527 and 530, a judge or district justice may, in addition to setting regular bail, authorize supervised bail and impose conditions in accordance with Local Rules 527 and 530. Supervised bail shall be an alternative to regular bail, and shall continue until revoked, rescinded or modified. The following provisions shall apply to supervised bail:

a. The judge or district justice shall contemporaneously set regular bail.

b. Supervised bail shall have the effect of suspending the need for posting regular bail for as long as defendant complies with the conditions of supervised bail, or until such time as the bail remains in effect. Nothing in this rule shall prevent the bail authority from modifying, rescinding or revoking such bail for sufficient reasons other than noncompliance, upon such notice as the judge or district justice deems appropriate. Defendant shall have the right to appear and contest rescission, modification or revocation.

c. Unless regular bail has also been revoked, defendant shall have the right to post it when supervised bail has been revoked or rescinded.

d. In order to be eligible for supervised bail, defendant must acknowledge in writing that he or she understands and consents to the conditions of supervised bail, including conditions relating to rescission, revocation and modification of such bail and being subject to immediate arrest without a warrant for violation of any bail condition. The form of the application, acknowledgement and consent shall explain that a violation may result in revocation of regular bail, as well, but until such revocation regular bail shall continue and defendant may post such bail until an order of revocation is entered by a judge or district justice.

e. Any probation officer of this court who has reasonable cause to believe that defendant has breached or is

breaching any condition of supervised bail shall have authority to declare supervised bail rescinded and to arrest defendant with or without a warrant.

f. Upon arrest and/or rescission, defendant shall be committed to prison pending the posting of regular bail, or reinstatement of supervised bail by a judge or district justice.

g. Defendant, the Commonwealth and the Adams County Probation Office shall each have the right to a hearing before a judge or, for cases pending before a district justice, a district justice. Defendant may request reinstatement of supervised bail, or modification of standard bail. Commonwealth and/or the Probation Office may request forfeiture of any monetary conditions of supervised bail and/or revocation of regular bail.

h. Unless the obligation is suspended or modified by the bail authority, defendant shall be required to pay supervision fees established by administrative order. Until changed, fees are set at \$25.00 per month general supervision fee, and \$6.00 per day fee for electronic monitoring. Defendant may request an evaluation of his or her financial condition and a reduction or suspension of supervision fees. The bail authority may reduce the fee to reflect defendant's ability to pay, or suspend the obligation entirely. In either case, defendant shall be under a continuing obligation to keep the Probation Office informed of any changes in his or her employment status and/or financial condition.

i. Forms as part of the Supervised Bail Program shall be adopted periodically in accordance with Local Rules of Criminal Procedure 527 and 530, by administrative order. Until changed, applications and orders setting bail shall be substantially in the form published as part of Local Rule 527.

j. A defendant, who has otherwise not been considered eligible for supervised bail, may request an order directing the Probation Office to assess his or her eligibility for supervised bail. Assessment will be made in accordance with Local Rule 527, with recommendations submitted by the Probation Office to the judge designated by the President Judge, via the District Attorney. An application, acknowledgement and consent, signed by defendant, shall be attached to the recommendation.

Rules 525—526. Reserved.

Rule 527. Conditions of Supervised Bail.

Nonmonetary conditions of bail shall be as established by Pa. R.Crim.P. 527, this rule and Local Rule 524. A bail supervision program is established. Procedures, protocol, forms and conditions of bail shall be as described by the program. Until changed by administrative order, description and scope of the program, protocol, procedure and conditions of bail shall conform to the following (numbering is for purposes of organization):

ADAMS COUNTY SUPERVISED BAIL PROGRAM

(A) Purpose.

The supervised bail program is meant to alleviate overcrowding in Adams County Prison by allowing qualified defendants to remain free on bail pending resolution of charges. The aim of the program is to ensure public safety and a defendant's appearance and compliance with conditions of his or her bail bond. The program is not intended as a rehabilitative tool, but rehabilitative conditions may be imposed when there is a substantial likelihood that:

(1) Conduct, which shall include substance abuse as well as particular mental or emotional states, which is addressed by particular rehabilitative conditions contributed to the charges, and

(2) Without intervention, such conduct is likely to continue and cause a violation of defendant's reporting requirements or other conditions of his or her bail bond.

(B) Goals and Objectives.

(1) To maximize the release of defendants on bail by identifying defendants most likely to meet reporting requirements and conditions of bail bonds through supervision.

(2) To help facilitate judicial decisions regarding bail by providing the issuing authority and/or Court with factual information about the defendant in a timely manner.

(3) To monitor defendants who have been placed on the supervised bail to ensure compliance with the conditions of release.

(4) To establish a process that would increase the release of qualified defendants from the Adams County Prison pending resolution of charges.

(5) To identify defendants with substance abuse problems, and when appropriate, to refer them to appropriate treatment facilities.

(6) To promote defendant's accountability through community supervision and treatment.

(7) To monitor defendants to ensure compliance with bail conditions.

(8) To provide information regarding a defendant's compliance with conditions, treatment requirements and overall progress on the program when plea agreements are presented to the Court and/or as aids to sentencing.

(9) To establish forms, protocol, procedure and reasonable rules and regulations to enable the Adams County Probation Office to administer and operate a supervised bail program and to inform defendants of bail conditions and consequences of violations thereof.

(10) To ensure public safety.

(C) Intake.

Intake procedure by the Probation Office involving supervised bail may be categorized as follows:

(1) Low risk supervision, where conditions are initially set by the bail authority, and defendant is immediately released subject to compliance with those conditions and an obligation to report to the Probation Office no later than 2:00 p.m. the following business day.

(2) Regular or more restrictive supervision, where the bail authority authorizes supervised bail, subject to establishment of conditions and execution of all necessary documents.

(3) The bail authority refers defendant to the Probation Office for assessment and recommendation of eligibility or non-eligibility for supervised bail.

Normally, judges and district justices should not authorize release on supervised bail prior to a defendant's referral to the Probation Office. Otherwise, a hiatus may occur in supervision. However, in exceptional cases, when the Probation Office is not open and when the judge or district justice determines that a defendant presents a low risk of violating conditions of the bail bond, a defendant may be released on supervised bail. All defendants shall be referred to the Probation Office for evalua-

tion, execution of necessary papers and supervision, and that office shall assess and process the defendant.

If a judge or district justice admits a defendant into the program when the Probation Office is open, defendant shall be referred to the office before being released. When the office is closed, low risk defendants may be temporarily released, after signing all necessary acknowledgements, agreements and consents, on condition that he or she report to the Probation Office no later than 2:00 p.m. the next business day following release. In all cases, the Probation Office shall provide the District Attorney with an opportunity to comment upon bail and to request conditions.

(D) Classification and Entitlement.

Classification and entitlement to supervised bail shall differ between low risk assessments and regular and more restrictive supervision as follows:

(1) Low risk assessments: The Probation Office shall submit its assessment and recommendation to the District Attorney, who shall approve, disapprove or approve with additional conditions. The application will then be returned to the Probation Office and defendant given an opportunity to agree to additional conditions and/or a higher level of supervision. If defendant agrees, he or she shall sign necessary forms, which will be forwarded to a judge or district justice for entry of an order. If defendant does not agree, the matter shall be listed for hearing. Defendant shall remain on supervised bail in the interim.

(2) Other assessments: The Probation Office shall follow the same procedure as in low risk cases. However, defendant shall not be entitled to supervised bail until he or she has either agreed to recommended or requested conditions, or after hearing.

(3) A defendant may agree conditionally with conditions and level of supervision, while requesting a hearing to consider modification. In such case, defendant may be released on supervised bail subject to the recommended conditions and level pending consideration of defendant's request for modification.

When defendant has been referred for an assessment, the Probation Office shall evaluate the defendant, confer with the District Attorney and promptly notify the referring judge or district justice of its recommendations. The report shall include: (a) when the bail authority has not yet authorized supervised bail, that defendant either be granted or denied supervised bail, and (b) when supervised bail is recommended or has been authorized, that a specific level of supervision and identified special conditions be imposed. If admission is recommended, defendant's signed application, acknowledgement and consent containing proposed conditions of supervision will be included. An order may then be entered releasing defendant on supervised bail. If defendant requests modification of any condition, a hearing shall be set.

No defendant shall be released on supervised bail until he or she has read, acknowledged understanding, agreed to comply with and signed supervised bail conditions and rules. Failure to do so will be deemed a rejection of supervised bail. The Probation Office shall promptly notify the appropriate judge or district justice of defendant's rejection, when the refusal occurs in the Probation Office.

District Justices shall notify the Probation Office by phone or fax when they have placed a low risk defendant on supervised bail. Copies of all orders and forms shall be promptly provided. Efforts should be made to avoid

having defendants "just show up" at the Probation Office without the prior knowledge of that office. District Justices shall also promptly provide the Probation Office with copies of orders in all cases where supervised bail is authorized, or where assessments are ordered.

The Probation Office shall periodically review admissions to the Adams County Prison to determine if any prisoners may be eligible for supervised bail. A probation officer may contact the President Judge or appropriate district justice with pertinent information and recommendations. In appropriate cases, a probation officer may assist prisoners in preparing and submitting bail applications, acknowledgements and consents. The District Attorney shall be provided an opportunity to agree or object to supervised bail.

(E) Assessment and supervision levels.

The Probation Office shall assess defendants to determine the level of necessary supervision and, after input from the District Attorney, shall recommend a particular level and special conditions, if any, to the bail authority. Levels may subsequently be changed upon recommendation of the Probation Office and approval of the bail authority. When restrictions are decreased, defendant's consent shall not be required. When restrictions are increased, defendant must agree, after being notified that failure to agree will be considered a rejection and rescission of supervised bail.

Levels will generally conform to the degree of supervision provided defendants released on probation or parole. In assessments for purposes of recommending a particular level, the Probation Office shall consider bail factors listed in Pa. R.Crim.P. 4002, impressions garnered during interviews, and other factors as may be set forth in this document. The office shall recommend one of four levels, which are:

1. Low risk supervision
2. Regular supervision
3. Intensive supervision
4. House arrest, with or without electronic monitoring

(F) Documentation.

The Probation Office shall maintain regular and appropriate records regarding defendant's supervision and compliance with bail conditions.

(G) Initial field/home contact.

The initial home visit/field contact shall take place within 3 working days of receipt of the case. The purpose of this contact is to verify the residence, obtain a layout of the residence, verify all occupants of the residence, and determine whether the possibility exists that weapons or illegal contraband might exist within the residence and determine whether the residence is a suitable environment.

(H) Collateral contacts.

Contact with local law enforcement authorities as well as treatment providers shall be encouraged in order to enhance the community supervision and monitoring of the defendant. Information shall be sought concerning adjustment in the community and compliance with bail conditions

(I) Standard conditions of supervision.

The following conditions, as set forth in Local Crim. Rule 705.1.d, shall apply to all defendants. 1a. b.; 3a. b. c.

d. e. f.; 4a. b. c.; 7a. c. d.; 8. Other conditions shall apply if specifically ordered. If defendant is under the age of 21, condition 1 c shall apply.

(J) Levels.

(1) Low risk supervision

This type of supervision will be ordered when a defendant presents a low risk of violating bail conditions and does not pose a threat to the community, but regular bail without monetary conditions may not guarantee defendant's required appearances, and defendant is unable to post such regular bail. Defendants under the age of 21 shall be subject to special condition 1c. Typically, defendant shall be required to report frequently by telephone and to periodically appear either at the Probation Office or to a local police department. Defendant shall be required to submit to random tests of blood, breath or urine to detect the presence of controlled substances and to pay a \$10.00 test fee. The right to travel beyond a 150-mile radius of the Adams County Courthouse shall be subject to at least ten days prior notice to the Probation Office. The Probation Office shall then notify defendant within three working days if it forbids, or approves such travel as well as any conditions it imposes.

Notice given orally to defendant shall suffice.

(2) Regular Supervision

This type of supervision will be ordered when defendant presents a moderate risk of non-compliance and will typically conform to supervision provided persons released on probation or parole for non-violent crimes, which are relatively minor in nature. Some felonies, such as forgery, may be included and some misdemeanors, such as indecent assault, may be excluded. Simple assaults may be included, depending upon the circumstances. Gradation of the offense shall not, in itself, be dispositive. Reporting requirements may not significantly differ from low risk supervision, but other conditions, such as prohibition of alcohol consumption, and drug and alcohol assessment may be added. The following are additional considerations:

- minimal or no prior delinquent or criminal history
- some history of mental or emotional disorders or drug/alcohol abuse but no present indications of such issues
- defendant has responded favorably to previous supervision
- defendant is employed or provides care for children

(3) Regular supervision contact requirements

There will be bi-weekly personal contact with the defendant. Telephone contact shall occur on a more frequent basis, as needed. Contact may either be with the Probation Office or a local police department, if authorized by court order or by the Probation Office.

The Probation Office shall conduct a minimum of one curfew check weekly and one home visit per month.

If bail conditions prohibit consumption of alcoholic beverages, defendant must pay a test fee and submit to random tests of his or her blood, breath or urine to detect the presence of controlled substances and/or alcohol. Test indication of the presence of alcohol or illegal controlled substances shall be grounds for rescission of supervised bail. Defendant may be ordered to undergo a drug and alcohol assessment/evaluation to determine the need for

appropriate treatment and to participate in recommended treatment. Standard conditions hereinafter recited shall be modified as follows:

Curfew—11:00 PM - 6:00 AM, unless special permission granted by Probation Officer or defendant is working at approved employment.

Travel limitations—Unless his or her bail conditions specify otherwise, a defendant may travel freely within a one hundred fifty-mile radius of the Adams County Courthouse, so long as the defendant remains within Pennsylvania and no approval is necessary. A defendant may request, as a part of his or her application, permission to travel beyond Pennsylvania, and if the request is granted, not further authorization will be needed. Otherwise, defendant must have the bail authority or a Probation Officer's permission to leave the Commonwealth. In any event, he or she must have such approval to travel beyond a one hundred and fifty-mile radius measured from the Adams County Courthouse.

Employment/Education/Training—If employed, must maintain employment. If unemployed, and if health permits, defendant must actively seek employment. The Probation Officer may require completion and weekly submission of job search applications. Defendant must continue schooling and/or job training if enrolled.

(4) *Special conditions of supervision*

The following criteria shall be considered in determining whether special conditions of probation as set forth in Local Crim. Rule 705.1(d) and being 1 c. d. e; 2 b. d., (which relate to consumption of alcoholic beverages, counseling and evaluation), should be imposed are:

- defendant has a history of criminal involvement with alcohol or controlled substances, such as a prior DUI conviction.

- police information indicates that alcohol or drug consumption was involved in the crime charged. This factor includes indications that defendant may have committed the crime while under the influence or was motivated by a desire to procure controlled substances and/or alcoholic beverages, or that the crime involves the use of controlled substances.

- defendant is charged with DUI and his or her blood alcohol concentration was .20 percent or greater.

- defendant has indicated symptoms of mental or emotional impairment, such as disorientation, confusion, incoherence, or inability to focus, think and speak rationally.

(5) *Intensive supervision*

(a) All conditions of regular supervision, except as changed or modified by more restrictive conditions, shall apply to intensive supervision.

(b) The following may be considered in determining whether defendant's bail should be intensively supervised:

- crimes which involve possible classification as a dangerous offender or violent sexual predator.

- the victim of the alleged crime is a child, or someone to whom defendant has convenient access, or whom defendant may have previously harassed, stalked or threatened.

- defendant has a significant history of delinquent and/or criminal behavior.

- defendant has a history of mental/emotional disorders or displays chronic alcohol or drug abuse.

- defendant did not comply with less restrictive conditions of the bail supervision.

- the Probation Officer's experience with the defendant or his or her prior criminal history gives the officer reasonable grounds to believe that more restrictive supervision is necessary.

The Probation Office shall maintain one face to face contact, either in the office or community setting, and one collateral contact weekly with the defendant. [Collateral contact is communication with the defendant by the telephone or communication in some manner with another person having regular contact with defendant, such as a local law enforcement officer, treatment specialist/provider, family member, etc.] The probation officer shall conduct a minimum of one curfew check per week as well as a minimum of two home visits per month on defendant.

The following conditions shall apply:

Drug testing/breathalyzer—minimum of one Breathalyzer and one urinalysis test per week. Random testing as deemed appropriate by the Pretrial Officer

Curfew—10:00 PM - 6:00 AM Sunday through Thursday unless working at approved employment 11:00 PM - 6:00 AM Friday and Saturday unless working at approved employment

Travel limitations—Within Adams County there shall be no restrictions as to travel and no approval is necessary, as long as defendant complies with other conditions, such as curfew. Outside County - Defendant must have Probation Officer's permission to leave Adams County. Requests for deviation must be submitted at least ten days in advance and the Probation Office shall have three working days to approve, with or without conditions, or disapprove the request.

Employment/Education/Training—Must maintain employment. If unemployed, and if physically able, must actively seek employment and complete job search forms. [Minimum of one per week] Must continue schooling if enrolled in school and continue educational pursuits as appropriate.

If ordered, the following condition will apply:

Evaluation and treatment Services - Defendant will undergo a drug and alcohol and/or mental health evaluation to determine the need for appropriate treatment, and shall follow the recommendations resulting from the evaluation.

(6) *House Arrest*

House arrest, with or without electronic monitoring is the most restrictive form of supervised bail. All conditions of restrictive supervision shall apply, as modified by more restrictive conditions. Defendant shall be confined to his or her residence and shall not be permitted to leave except for purposes and at such times as specifically authorized by the Probation Office. Defendant must keep the Probation Office informed of his or her whereabouts at all times.

House arrest may be ordered when charges involve serious crimes, where defendant has failed to comply with less restrictive conditions, or presents a threat to commit other crimes or to abscond. It involves situations where supervised bail would not normally be considered, but defendant's employment or family situation provides a degree of assurance that defendant will comply with

conditions of his bail. It may also be ordered when defendant's trial has been delayed, and regular bail imposes a financial hardship on defendant and/or his family. All travel must be approved by the defendant's Probation Officer.

(K) *Forms.*

Until changed by administrative order, the following forms are adopted.

APPLICATION, ACKNOWLEDGEMENT AND CONSENT

I hereby apply for release on supervised bail. I agree to pay fees associated with the Supervised Bail Program. I understand that I will be subject to supervision by Adams County Probation Office. I acknowledge that conditions of supervised bail have been explained to me and that I understand them. I also understand that additional conditions may be imposed in the future, and agree to comply with all conditions. I understand that if I refuse to agree to additional conditions or an increase in my supervision level, supervised bail may be rescinded and I shall be subject to imprisonment until I have posted regular bail.

I further acknowledge specific understanding of the following:

- If an Adams County Probation Officer has reasonable grounds to believe that I have violated conditions of supervised bail, the officer has absolute authority to declare supervised bail rescinded and to arrest and commit me to prison.

- If this happens, I have the right to post regular bail that has been set in addition to supervised bail, and to request a hearing to ask that the rescission be set aside, or that regular bail be modified or changed.

- The Probation Officer may also request a hearing to ask that monetary conditions of my supervised bail be forfeited, and/or that both supervised and regular bail be revoked.

- Conditions of supervised bail shall include conditions of probation and parole, 1a. b.; 3a. b. c. d. e. f; 4a. b. c.; 7a. c. d.; 8; and _____

I agree to comply with all conditions of supervised bail, including conditions of my bail bond.

I also agree:

1. To cooperate with the Probation Office at all times, and agree to follow all orders given by any probation officer. I will appear before the issuing authority or Court at all required times until full and final disposition of the criminal proceedings in this case.

2. I understand that my regular bail is set at \$ _____, and that I have the right to post regular bail, until and unless it is revoked.

3. If conditions 2b. or 2d. are included as conditions, I agree to cooperate in obtaining an evaluation and assessment, and if directed by the Probation Office, to participate in any treatment program [drug, alcohol or mental health program], educational program, psychiatric counseling, life skills programming, AA, NA or any other "Treatment" Program deemed appropriate by the Probation Officer during the period I am under supervision. I will follow all directives and recommendations made by the treatment and/or program provider. I understand that failure to complete a recommended "Treatment" Program or refusal to abide by the conditions of the program is a violation of my bail conditions and will result in rescis-

sion of supervised bail and my incarceration in the Adams County Prison until I post regular bail.

4. I agree to sign all appropriate "Release of Information" forms allowing the Probation Officer access to the "Treatment Program" information necessary to monitor my progress and compliance with all program conditions.

5. I agree to maintain my residence at _____, Phone # _____ and will not change my residence without the prior written permission of the Probation Office. I understand that I am not permitted to reside with or have any contact in any manner with non-family members who are codefendants, victims, persons on probation or parole or any person with a known criminal record.

6. I authorize the Adams County Adult Probation Department to search my person, property and/or residence at any time with or without a search warrant for the period I am on the supervised bail. Any items, the possession of which constitute a violation of the bail supervision rules/conditions and/or bail/bond conditions, may be seized and used as evidence before the Court in the Bail revocation process.

7. I agree that I may not own, possess, use, carry, or transport any firearm or deadly weapon while on the supervised bail. I understand that if there is any question about whether a particular article is a deadly weapon, I must seek the Probation Office's approval for such possession, use, or ownership.

8. I understand that I may not travel beyond a radius of 150 miles measured from the Adams County Courthouse. In addition, restrictions imposed in 8a and 8b shall apply if checked. I may not travel beyond designated areas without prior Probation Office approval. I also understand that I must request Probation Office approval for a deviation from any restriction at least 10 days in advance, and that the office shall approve or disapprove my request within three working days after receiving it. Lastly, I understand I must comply with all conditions imposed by the Probation Office regarding such travel.

- 8a. I understand that I may not leave the Commonwealth of Pennsylvania.

- 8b. I understand that I may not travel beyond Adams County.

9. I understand that condition 3a. requires me to comply with all municipal, county, state and Federal laws; and to live as a law-abiding citizen while on supervised bail. I understand that condition 3b. requires me to notify the Probation Office within 48 hours of receiving a criminal summons or citation, or of any arrest.

10. I understand that I am not permitted to associate or have any type of contact with any person with a criminal record without the prior approval of the Probation Office.

11. If condition 1c. is included as a condition of my supervised bail, I understand that I may not consume beverages containing alcohol. If 1e. is included, I may not consume alcoholic beverages without permission of the Probation Office.

12. I understand I must refrain from the unlawful possession, use, or distribution of illegal drugs and controlled substances.

13. If condition 1d. is included as a condition of my supervised bail, I understand that without prior approval

of the Probation Office I am not permitted to be present in any establishment that serves alcoholic beverages.

14. I agree to submit to blood, breath, or urinalysis testing at any time. Any positive results indicating the presence of a prohibited drug, drug metabolites, and/or a non-prescribed drug and/or alcohol (if I am subject to condition 1c. or 1e.) shall be a violation of supervised bail and will result in rescission of supervised bail and incarceration in the Adams County Prison. I understand that I will be given two [2] hours to produce a urine specimen of sufficient quantity for testing. Failure to produce a specimen of sufficient quantity and quality for laboratory testing within that time will be deemed a violation of supervised bail and can also result in my incarceration in the Adams County Prison.

15. I agree to comply with a curfew of _____ as imposed by the Probation Officer. During this period, I must live at the approved residence at all times.

16. I agree to pay fees as ordered, which are: \$25.00 per month supervision fee; an electronic monitoring fee of \$6.00 per day; or \$ _____.

17. I agree to sign a form waiving my rights to formal extradition, and/or the right to be produced before a judicial officer should I be arrested within another jurisdiction.

Defendant Date Probation Officer
Form of Order
(Caption)

And Now, _____, 20____, bail is set in the sum of \$ _____. Cash percentage bail is is not available. Bail shall be subject to requirements of local and state rules of Court and law, and the following special conditions (if none, write none):

A copy of this order shall be provided defendant, Adams County Prison and the Adams County Probation Office. The following apply, if checked:

Defendant is released on supervised bail, subject to conditions in his application, acknowledgement and consent and subject further to his appearance at Adams County Probation Office no later than 2:00 p.m. on _____.

Defendant is notified that he/she may be required to agree to additional conditions after assessment by the Probation Office, in order for supervised bail to continue.

Defendant may be released on supervised bail after arrangements and proper paper work are completed with the Probation Office, and defendant has signed all necessary forms.

Defendant is referred to the Probation Office for evaluation and recommendation of eligibility for supervised bail.

Defendant's obligation to post regular bail as a condition of release is; shall upon execution of all forms be, suspended and defendant may be released on alternative supervised bail for as long as defendant complies with conditions of supervised bail, and/or until such bail is rescinded, modified, or revoked. Supervised bail shall be subject to conditions of law, state and local rules of Court, as well as all other conditions incorporated

in defendant's application, acknowledgement and consent. In addition, supervised bail shall be subject to the following conditions, as checked:

ROR monetary condition in the sum of \$ _____, with cash percentage bail available not available; Special conditions:

_____ payment by defendant of a supervision or monitoring fee of \$ _____ per _____.

defendant shall be under a continuing obligation to keep the Probation Officer informed of his employment and financial status.

house arrest

electronic monitoring

Any probation officer having reasonable cause to believe that defendant has violated any condition of supervised bail may declare supervised bail to be rescinded and arrest defendant with or without a warrant. Upon arrest, defendant shall be committed to prison pending the posting of regular bail. The probation officer shall promptly file a notice of rescission and arrest with the appropriate court or district justice office and may request revocation of supervised and regular bail, as well as forfeiture of monetary conditions of supervised bail.

Defendant may request that supervised bail be reinstated or that regular bail be modified.

By the Court,

Judge or District Justice

Order of Referral
(to be used when a request for supervised bail is submitted after bail has been set)

(Caption)

And Now, _____, upon motion of the defendant, the request for supervised bail is referred to the Probation Office. That office shall evaluate defendant, explain the contents of the application, acknowledgement and consent, and when defendant has signed that form, submit a recommendation to this court via the District Attorney, with the form attached.

By the Court,

Judge

Notice of Rescission and Order

(Caption)

To the defendant:

Your supervised bail has been rescinded and you are subject to imprisonment until you have posted regular bail or until supervised bail is reinstated. You have the right to post regular bail unless and until that bail is revoked. Both you and the Probation Office have the right to demand a hearing. You may either demand that hearing immediately, or file your request promptly with either the court or the district justice who set your bail.. Promptness will be determined in light of all circumstances, but generally requires filing within ten days. You may request that supervised bail be reinstated and/or that regular bail be modified or changed. The Probation

Office may request that regular bail be revoked and/or that any monetary conditions of your supervised bail be forfeited.

Dated: _____
Probation Officer

I acknowledge receipt of this notice. I do; do not request a hearing.

Dated: _____
Defendant

And Now, _____, a hearing is scheduled for _____, in a courtroom to be designated. The Probation Office shall notify all interested persons.

By the Court,

Judge

Forms for internal use may be adopted by the Probation Office at any time.

Probation Office Report

Defendant has signed all necessary papers and has been released on supervised bail.

Defendant has signed all necessary papers and has not been released on supervised bail.

Defendant has either not agreed to all conditions, has not signed all necessary papers, or has not appeared as directed by order and supervised bail has been rescinded.

The Probation Office recommends that special conditions _____ be added before defendant is released on supervised bail. Defendant has has not agreed to additional conditions.

(The next items to be checked when defendant has been referred to the Probation Office for evaluation and recommendation.)

The Probation Office recommends that defendant be considered eligible for supervised bail subject to standard conditions of the supervised bail program and additional conditions _____.

The Probation Office recommends that defendant be considered ineligible for supervised bail.

Dated: _____
Probation Officer

District Attorney's Acknowledgment
(In all cases)

I acknowledge that I have received notice of defendant's supervised bail status. (For referral cases only) I acquiesce in supervised bail I oppose supervised bail I do not oppose supervised bail if condition(s) _____ are added.

Dated: _____
District Attorney

If defendant conditionally agrees to conditions and level of supervision, but requests that the court modify or change either of them, check here and have him sign.

Dated: _____ Signed (by defendant) _____

Order
(after referral)
caption

AND NOW,

The following apply, if checked:

Defendant's request for supervised bail is denied.

Defendant may be released on supervised bail subject to conditions in the application, acknowledgment and consent. The court will consider defendant's request for modification on _____, 200 , at _____ o'clock ____M. (if applicable).

Defendant's obligation to post regular bail as a condition of release is; shall upon execution of all forms be, suspended and defendant may be released on alternative supervised bail for as long as defendant complies with conditions of supervised bail, and/or until such bail is rescinded, modified, or revoked. Supervised bail shall be subject to conditions of law, state and local rules of Court, as well as all other conditions incorporated in defendant's application, acknowledgment and consent. In addition, supervised bail shall be subject to the following conditions, as checked:

ROR monetary condition in the sum of \$ _____, with cash percentage bail available not available; Special conditions:

_____ payment by defendant of a supervision or monitoring fee of \$ _____ per _____.

defendant shall be under a continuing obligation to keep the Probation Officer informed of his employment and financial status.

house arrest

electronic monitoring

Any probation officer having reasonable cause to believe that defendant has violated any condition of supervised bail may declare supervised bail to be rescinded and arrest defendant with or without a warrant. Upon arrest, defendant shall be committed to prison pending the posting of regular bail. The probation officer shall promptly file a notice of rescission and arrest with the appropriate court or district justice office and may request revocation of supervised and regular bail, as well as forfeiture of monetary conditions of supervised bail. Defendant may request that supervised bail be reinstated or that regular bail be modified.

By the Court,

Judge

Rule 527.1. Realty Bail.

(A) In cases where realty is posted as bail, the following procedures shall be applied to determine the value of the realty and the equity in it:

(1) The fair market value of the realty shall be established by a written appraisal report prepared by a real estate broker duly licensed in Pennsylvania, within three (3) months of the date of presentation of the report; or by multiplying the assessed value of the realty (land and improvements) by the common level ratio factor prescribed by the Pennsylvania Department of Revenue from time to time for transfer tax purposes.

(2) The equity in realty shall be determined by considering the appraisal and a lien certificate signed by any attorney at law authorized to practice in this Common-

wealth, including the solicitor of the Recorder of Deeds, Prothonotary, Tax Claim Bureau, or a duly authorized agent of a title insurance company licensed to do business in Pennsylvania. The certificate must identify all liens against the property and the face amounts thereof. Statements from lienholders about current balances may also be considered.

(B) Certificates and appraisals shall be presented to the District Justice or to the Clerk for determination of the acceptability of the realty for bail purposes. A defendant may appeal any adverse ruling to the Court.

(C) The official with whom bail is posted shall collect a fee to enter and satisfy judgment in an appropriate office in the county in which the realty is situated. Until changed, the fee for judgments in Adams County shall be \$14.50. Defendant must produce proof of the fee for any county other than Adams.

(D) If a District Justice accepts such bail, he/she shall transmit the judgment and satisfaction fee and a certified copy of the bail bond to the Clerk's office. In all instances when realty is accepted, the Clerk shall transmit to the Court a certified copy of the bail bond, together with a proposed order directing that judgment be entered against both the defendant and surety in favor of the Commonwealth of Pennsylvania, to the use of the County of Adams.

(E) Upon receipt of an order signed by a judge, the Clerk shall transmit a certified copy of the order, the judgment and satisfaction fee, and a certified copy of the bail bond to the appropriate office for entry of judgment.

(F) In Adams County, the appropriate office for entry of judgment shall be the Prothonotary's office.

(G) The order shall be substantially in the following form:

(CAPTION)

ORDER

And Now, this _____ day of _____, _____, it is ordered that judgment in the amount of \$ _____ be entered in favor of the Commonwealth of Pennsylvania, to the use of the County of Adams, and jointly against _____ and _____. No execution shall proceed against the judgment defendants without leave of court. No interest shall accrue on the judgment unless and until an order forfeiting bail is entered against judgment defendants in the criminal case. When the bail obligation is satisfied, the Clerk of Courts shall promptly direct the appropriate officer to satisfy the judgment.

By the Court,

_____ J.

Rule 528 Reserved.

Rule 529. Bail Modification.

Defendants' motions for reduction or modification of bail must, in the absence of extraordinary circumstances, be presented in duplicate to the Court Administrator, who shall then 1) consult with the District Attorney to establish a suitable date for hearing, 2) set a hearing, and 3) provide the District Attorney with the duplicate copy of the motion and court order setting the hearing. The motion and its copy must be accompanied by the following completed form:

BAIL INFORMATION

Name: _____ Date of birth: _____

List any aliases you may use or have used: _____

1. State your address: _____
Street
City State Zip

For how long have you resided there? _____

List other places you have lived within the past five (5) years:

2. State your telephone number: () _____

3. Where do you work? _____

4. How long have you worked there? _____

5. What is your take home pay? _____

6. Name the persons who are dependent upon you for support:

NAME	AGE	RELATIONSHIP	ADDRESS (If the same as yours, write same)

7. State your marital and living status: married; living with spouse; married, but separated; divorced; living with girl/boyfriend.

8. Prior employment within 5 years:

EMPLOYER'S NAME	PERIOD OF EMPLOYMENT	REASON FOR TERMINATION

9. Do you own your own home; rent a home or apartment; live with a friend.

10. Do you have family members or a girl/boyfriend living in Adams County?

Yes; No

State names and relationship: _____

11. Do you consume alcoholic beverages? Yes; No. If yes, beer; wine; whiskey; How many drinks per day?

11(a) (Optional) Have you ever had a drug dependency? (yes or no) _____

12. Have you ever missed work because of alcohol consumption? Yes; No

Have you been counseled or treated for alcohol abuse? Yes; No If yes, when and by whom: _____

13. Have you ever been convicted of an alcohol or drug related crime? Yes; No. If yes, when and where: _____

14. What are you charged with? _____

15. Who is the prosecuting police officer? _____

16. Where is your case? at the District Justice In Court

17. What is your present bail? _____

18. If you have posted bail in any other case, state when, where and the amount of bail: _____

19. Have you ever failed to appear as directed in any criminal proceeding, or have you ever been charged with escape? (yes or no) _____. Explain: _____

20. Give the name of a person who can verify your address:

Name

Address

Phone # _____

Give the name of a person who can verify your employment:

Name

Address

Phone # _____

21. What bail are you requesting? _____

22. Where are you in jail? _____

23. Who is your attorney? _____

Signature _____ Date: _____

Comment: This rule is intended to apply not only to motions clearly designated as requests for bail reductions, but also petitions for writs of habeas corpus where the obvious relief sought is bail reduction.

Rule 530. Bail Agency.

For purposes of administering the supervised bail program, the Adams County Probation Office is designated as the bail agency for this court.

Rules 531—534. Reserved.

Rule 535. Fees Upon Return of Deposits.

The costs of administering cash bail, including costs of the percentage-cash bail program, shall be set by administrative order. Until changed, the Clerk or District Justice shall retain \$25.00 as costs, when returning cash deposits to the persons entitled thereto. The amount retained shall then be paid to the County of Adams.

Rules 536—569. Reserved.

Rule 570. Informal Pre-Trial Conference.

(A) The Attorney for the Commonwealth may require defendants and/or counsel to appear at an informal pre-trial conference. A defendant, who has been notified to appear, may request that a judge excuse his/her appearance. An attorney may make a similar request. The Attorney for the Commonwealth may seek sanctions against any attorney, who is notified to appear and fails to do so without an excuse. Absent written stipulation to the contrary, no conference shall be conducted in the absence of an attorney who has entered an appearance in a case. The Attorney for the Commonwealth shall advise unrepresented defendants that they may decline to discuss the case without an attorney being present. At the time of arraignment, whether formal or informal, the Attorney for the Commonwealth may direct defense counsel, or a pro se defendant, to appear for a pre-trial conference at the time, date and place set forth in the notice. The conference shall be scheduled at least thirty-five (35) days after arraignment. The purpose of the conference held pursuant to this Rule is to consider:

- (1) Disclosure of information pursuant to informal pre-trial discovery;
 - (2) The simplification of stipulation of factual issues, including the admissibility of evidence;
 - (c) The scheduling of a trial date or date for other disposition of the proceedings;
 - (3) Such other matters as may aid in the disposition of the proceedings.
- (B) A defendant who is represented by counsel may waive his or her right to be present with the consent of the Commonwealth. Waiver shall be assumed if counsel appears without his/her client.

(C) Upon request by either party and arrangement with the Court, informal conferences may be stenographically recorded.

(D) The parties shall reduce to writing and file with the Clerk of Courts all agreements or stipulations reached during the pre-trial conference. Such agreements or stipulations shall bind the parties unless modified at trial to prevent injustice.

(E) If defendants who are required to appear, fail to do so either personally or through counsel, bail may be revoked and forfeited and a bench warrant may issue for the defendant's arrest

(F) One day per month will be designated on the Court Calendar for pre-trial conferences.

(G) Informal conferences shall be held outside the presence of the Court. However, either party may request within thirty (30) days after arraignment, that the pre-trial conference proceed pursuant to Pa.R.Crim.P. 570.

Rule 571. Notice of Arraignment.

(A) In all cases where defendants are held for court, the District Justice shall provide notice of the date of

arraignment to the defendant, and counsel of record. Notices shall be given at the conclusion of the preliminary hearing, or at the time the hearing is waived. The notice shall be in the form set forth in Rule 571.1 and shall be acknowledged by the defendant and counsel, if any. The defendant, and defense counsel of record, shall be given a copy of the notice at the time of acknowledgement. No further notice of arraignment shall be required.

(B) The date of arraignment will be set in accordance with Local Rule 571.2.

(C) The issuing authority shall transmit the original notice of arraignment, along with the transcript, to the Clerk of Court's Office within five (5) days of the defendant being held for court.

Rule 571.1. Form of Notice

The notice shall substantially be in the following form:

**IN THE COURT OF COMMON PLEAS OF
ADAMS COUNTY, PENNSYLVANIA
CRIMINAL**

COMMONWEALTH OF PENNSYLVANIA	:	CR-
	:	
VS.	:	CHARGES:
	:	
	:	

NOTICE OF ARRAIGNMENT

You must appear for formal arraignment at 8:30 a.m. _____, 20____, in Courtroom #1, 4th floor, Adams County Courthouse, 111-117 Baltimore Street, Gettysburg, Pennsylvania, UNLESS you file an informal arraignment as described below.

1. You and your attorney MUST appear on the date and time above OR you and your attorney MUST file a written waiver of arraignment by appearing at the District Attorney's Office BEFORE the above specified date and time.

2. If you do not appear or do not file a written waiver of arraignment as directed, a bench warrant will be issued for your arrest and bail will be forfeited.

FOR YOUR ASSISTANCE, IF YOU DO NOT HAVE AN ATTORNEY OR CANNOT AFFORD ONE, TELEPHONE THE COURT ADMINISTRATOR'S OFFICE AT 337-9846, OR 1-888-337-9846.

I, the undersigned Defendant, acknowledge that I have received a copy of the above Notice of Arraignment.

Defendant's Name (please type)		Defendant's Signature
Date		District Justice

THIS WILL BE YOUR ONLY NOTICE!

Rule 571.2. Time of Arraignment.

(A) The date on which defendant shall be directed to appear for arraignment shall be the first arraignment date, as established by the Court Calendar, which follows the date on which the defendant is held to court by at least twenty-one (21) days.

(B) The Clerk of Courts shall annually prepare a schedule from the Court Calendar, which shall list dates of arraignment, and the cut-off date for each arraignment date. On or before December 1 of the preceding year, the Clerk shall post the schedule, and provide copies to the

Court Administrator, each District Justice, the District Attorney, and the Public Defender.

(C) The District Justice shall enter the date of arraignment in the notice required by this rule, in accordance with the schedule established by the Clerk.

Rule 571.3. Arraignment.

(A) *Appearance.* Unless appearance has been waived in accordance with Pa.R.Crim.P. 571 (C), all defendants must appear at formal arraignment. Defendants shall appear at 8:30 a.m. on the fourth floor of the Courthouse, and report to Courtroom number one, or such other courtroom as designated by court personnel, on the day of scheduled arraignment.

(B) *Informal arraignment.* If a waiver is filed pursuant to Pa.R.Crim.P. 571(C), and arrangements are made with the District Attorney's office, defendants and their counsel may appear for arraignment in that office

(C) *Acknowledgement.* In all instances, defendants must acknowledge receipt of copies of the Information and written instruction sheet, and acknowledge an understanding of the material described therein.

(D) *Instruction Sheet and Information.* Defendant shall be provided a copy of the Information and a copy of written instructions at arraignment, whether formal or informal.

(E) *Minimum Requirements.* Written instructions shall be on a form approved by the Court. Whether defendant is formally or informally arraigned, he/she shall be informed of the following:

(1) the nature, elements and seriousness of the charges and possible consequences of conviction, including the permissible range of sentences and/or fines;

(2) the contents of written instructions;

(3) if he/she is required to appear at an informal pre-trial conference, the time and date thereof, and that failure to appear may result in forfeiture of bail and the issuance of an arrest warrant;

(4) if the case is listed for trial, the dates and times defendant must appear, and that failure to appear may result in a forfeiture of bail, the issuance of an arrest warrant and trial occurring in the absence of defendant.

(F) *Procedure.* At formal arraignment, a judge shall read the arraignment instructions. Defendants shall then be individually called before a judge, at which time the attorney for the Commonwealth shall read and explain the Information.

(G) Any defendant who is not represented by counsel shall be informed of the following:

(1) that he or she has the right to be represented by counsel and the right to have free counsel appointed if defendant is indigent

(2) that if defendant waives the right to counsel, he or she will be bound by the normal rules and procedure and that counsel would be familiar with those rules

(3) that possible defenses to the charges may be lost permanently if not raised at trial and that counsel may be aware of those defenses

(4) that in addition to defenses, there may be rights which may be permanently lost if not asserted in a timely manner

(5) that if errors occur and are not objected to in a timely manner, those errors may be lost permanently, and

(6) failure to obtain counsel shall not necessarily be grounds for a continuance of any part of the proceedings, including trial.

Rules 572—699. Reserved.

Rule 700.1. Sentencing by any Judge.

In addition to the judge who received the defendant's plea of guilty or of nolo contendere, any judge may sentence that defendant if the defendant was notified of that possibility at the time the plea was entered.

Rules 702—704. Reserved.

Rule 705. Rehabilitative Programs.

The Chief Probation Officer and Chief Juvenile Probation Officer shall submit a list of rehabilitative, treatment or therapy programs their respective offices propose to use as part of IPP, probation or parole to the President Judge, who may, after consulting with other judges of this court, approve the list either in whole or in part. Additions or deletions from the list may be proposed from time to time. Lists or amendments to the lists shall be filed with the Clerk, along with the administrative order of approval. Approval of a specific agency, such as Adams Hanover Counseling Service, shall serve to approve all therapists, counselors, psychologists and psychiatrist associated and in good standing with that agency.

Rule 705.1. Conditions of Probation, Intermediate Punishment and Parole.

(A) *General:*

Conditions of probation and/or parole may be established or changed by either local rule, specific order relating to a particular case or by administrative order. In addition to other filing requirements, all orders or rules shall be filed in the Clerk's office, and with each District Justice. Conditions identified as standard, by an asterisk, shall apply to all probation, parole or intermediate punishment supervision, unless specifically waived by court order. Special conditions, that is those without an identifying asterisk, shall apply only if checked. Special conditions may be ordered either at the time of sentence, or by order of modification thereafter. Any interested person, including probation officers, the District Attorney, or the defendant may request a modification of conditions at any time. The court may modify conditions after notice to interested parties, and an opportunity to be heard, but requests for modification may be denied without a hearing or prior notice. Interested parties may waive their right to hearing at the time a request is submitted.

(B) *Programs:*

Probation officers may require defendants to participate in approved programs, or to engage in therapy or counseling with approved counselors and other personnel, in accordance with Local rule 705. Programs and counselors may also be specially approved by order for specific cases.

(C) *Sexual Offenders:*

A judge, either when imposing sentence or upon later request, may direct that the defendant be classified as a sexual offender (SO) and be subject to special conditions identified as SO conditions. Conviction of any of the following crimes shall indicate a need for such classification:

(All references are to the Crimes Code, 18 Pa.C.S.A)

§ 2709(b), Stalking;

§ 2910, Luring a Child into a Motor vehicle;

§ 3121, Rape;

- § 3122.1, Statutory Sexual Assault;
- § 3123.1, Involuntary Deviate Sexual Intercourse;
- § 3124.1, Sexual Assault;
- § 3124.2, Institutional Sexual Assault;
- § 3125, Aggravated Indecent Assault;
- § 3126, Indecent Assault;
- § 3127, Indecent Exposure,
- § 5506, Loitering and Prowling at Night;
- § 5901, Open Lewdness;
- § 6301, Corruption of Minors (if defendant's conduct was sexual in nature);
- § 6312, Sexual Abuse of Children.

Unless the order provides otherwise, the classification shall be effective for a period of six months, during which time the Probation Office shall evaluate the defendant. The office shall recommend to the sentencing judge, or such other judge designated by the President Judge, that defendant's classification and supervision as a sexual offender be either continued or terminated. The period may be extended additional 6 month- periods at the request of the office.

Notwithstanding the above list of crimes, a judge may classify a defendant convicted of other crimes as a sexual offender, if the judge determines that the defendant will be benefited or the community be protected by SO conditions, or if the crime involved sexual overtones.

(C) *Conditions:*

Until changed by rule or administrative order, conditions of probation, parole and intermediate punishment are established in accordance with the following form:

(Caption)

Instructions to defendant: You must comply with all conditions identified as standard by an asterisk (*) and all special conditions which have been checked. You have; have not been classified as a sexual offender and are; are not required to comply with SO conditions.

COUNSELING

and

ALCOHOL AND CONTROLLED SUBSTANCES

1. YOU MUST NOT:

- *a. Use non-prescribed controlled substances.
- *b. Become drunk or publicly intoxicated.
- _____ c. Consume alcoholic beverages.

*d. Enter or remain in any bar, tavern, or other drinking establishment, or any establishment selling alcoholic or malt beverages, including State Liquor Stores, without consent from the Probation Office

*e. Consume alcoholic beverages until this condition (e) has been waived in writing by the Probation Office.

2. YOU MUST:

*a. Agree to have your blood, breath, or urine tested as directed by the Probation Office or Prison Officials to determine if you are alcohol and/or drug free.

_____ b. Attend counseling or therapy sessions related to drug and alcohol abuse as directed by the Probation Office.

_____ c. Complete the alcohol safe driving school.

_____ d. Attend mental health counseling and therapy programs as the Probation Office directs.

PERSONAL CONDUCT

3. YOU MUST:

- *a. Avoid any violation of the law.
- *b. Report any arrest to your Probation Officer.
- *c. Avoid association with persons having serious criminal records and reputations for criminal conduct.
- *d. Report to the Probation Office when directed.
- *e. Obey all directions given by any Probation/Parole Officer.
- *f. Avoid any contact which might cause fear, annoyance, or alarm to the victim of any case where charges have been filed against you.
- *g. Be in your home and obey any curfew established by the Probation Office.
- *h. Obey all Prison rules, including those imposed while participating in the work release program.

4. YOU MUST:

- *a. If directed by your Probation Officer as soon as possible you must obtain and maintain a steady job.
- *b. Avoid causing the loss of any job you get.
- *c. Notify the Probation Office of any change in your present employment status.

FINANCIAL OBLIGATIONS

5. YOU MUST:

- *a. Pay your debts, especially court ordered for the support of any other person.
- *b. Pay court costs, fines and restitution on such payment plan as may be established by the Probation Office.
- *c. Pay the costs of required counseling, therapy and treatment programs.

PUBLIC SERVICE

6. YOU MUST:

- *a. Unless this condition is waived by a judge, perform public service. If no other period is designated, you must perform forty (40) hours. If another period is designated, you must perform that amount. Service shall be arranged by Public Service Director for Adams County
- _____ b. Perform _____ hours of public service.

RESIDENCE

7. YOU MUST:

- *a. Notify the Probation Office of any change of mailing address or physical residence.
- *b. Obtain prior written permission from the Probation Office to leave Adams County or county of legal residence for any period of time in excess of twenty-four (24) hours unless prior permission is obtained by the Probation Office.
- *c. Consent, as a condition of Probation/Parole, to warrantless searches of your residence by any Probation/Parole Officer based upon any suspicion that the residence contains contraband or other evidence of probation or parole violations.
- *d. Waive extradition procedures and rights, including the right to be taken before a judge in another state, with respect to violations of probation or parole conditions.

WEAPONS

8. YOU MUST NOT:

- *a. Possess a firearm or any other deadly weapon if:
 - i. You have been convicted of a felony and/or are prohibited by Federal and State Law.
 - ii. Your current offense is for a firearms or deadly weapon violation.
 - iii. Possession is prohibited by a court order.

SO Conditions:

- all conditions apply
- all conditions apply except

9. YOU MUST NOT POSSESS ANY OF THE FOLLOWING ITEMS, WITHOUT THE APPROVAL OF YOUR PROBATION OFFICER:

- i. Badges, uniforms, weapons or other indicia of official authority,
- ii. Chains, handcuffs, ropes or lines intended or designed as restraints,
- iii. Children's clothing,
- iv. Masks and disguises,
- v. Photographs, video or films depicting or showing nudity,
- vi. Photographs of the victim,
- vii. Pornography.

10. YOU MUST NOT WITHOUT YOUR PROBATION OFFICER'S APPROVAL:

- i. use fictitious names, other than those registered for legitimate business purposes.
- ii. have any contact with children, other than those specifically authorized by your probation officer, and subject to conditions imposed by your probation officer,
- iii. enter or remain upon school property, playgrounds or places where children congregate,
- iv. linger, loiter or prowl in the vicinity of schools, playgrounds or places where children congregate.
- v. use a public street or sidewalk that passes such a location, except for legitimate purposes of travel, or movement. In such a case, your use shall be limited in time and purpose to expeditiously traveling from one legitimate location to another.
- vi. Rent or maintain a post office box, or receive mail at any location that does not identify your actual residence, without authorization from your probation officer

Witness _____ Defendant _____ Date _____

Rule 708.1. Violation of Probation, Intermediate Punishment, or Parole.

Unless otherwise specifically noted, procedures established by this Rule shall apply to violations of probation, intermediate punishment, and/or parole, regardless of which particular form of supervision is involved.

(A) *Gagnon I Hearing Master*: The President Judge shall appoint an attorney authorized to practice before the Court to conduct Gagnon I hearings.

(B) *Gagnon I Hearings*: Normally, monthly hearings shall be scheduled by Court order at least three (3) weeks in advance. When a defendant has been committed to Adams County prison because of a violation, and no other

detainers require commitment, hearings may be more promptly scheduled. The master shall promptly file with the Court preliminary findings and recommendations.

(C) *Gagnon II Hearings*: Gagnon II hearings shall be conducted on Revocation Day and normally scheduled by Court order at least three (3) weeks in advance. As in the case of Gagnon I hearings, hearings may be more promptly scheduled when a defendant is incarcerated.

(D) *Failure to appear*: A judge may order that a bench warrant issue for the arrest of any defendant who fails to appear at a hearing. If possible, any person so arrested shall be produced before a judge within 72 hours after being placed in Adams County prison. If holidays or court business cause a delay, the defendant shall be produced before a judge at the first available opportunity after being placed at Adams County Prison. The judge shall explain the reasons defendant is being held, the right to counsel and to hearing(s) on the charges and the possible consequences of being found in violation.

(1) Normally, when defendant has been arrested for failure to appear at a Gagnon I hearing, appearance before a judge shall suffice and be in lieu of that hearing. However, a Gagnon I hearing may be scheduled at defendant's request.

(2) Defendant may admit some or all of the alleged violations, but shall be under no obligation to deny them.

(3) If bail is set, it shall be conditioned on the defendant appearing at the next regularly scheduled Gagnon I or Gagnon II hearing date that follows arrest by at least twenty-one (21) days.

Comment: Although scheduling pursuant to this local rule is intended to reflect a balance between the necessity to prepare for hearings and defendant's interest in prompt disposition of charges, considerations of reasonableness may dictate either earlier or later hearings. Nothing in these rules shall preclude requests for special scheduling.

(E) *Commencement of proceedings*: Revocation proceedings may be commenced by petition and rule to show cause or by arrest. When commenced by arrest, defendant shall be produced before a judge without unnecessary delay. If possible, defendant shall be produced within 72 hours of his placement at Adams County Prison.

Rule 708.2. Intermediate Punishment Revocation Procedures.

(A) *General*

Because of considerations that are unique to intermediate punishment sentences, usually arising out of restrictive phases of the program, special or "fast-track" procedures applicable to revocation may be employed at the request of the Probation Office. To describe these and place them in perspective, the following provisions are adopted:

Conditions of the program shall be established by the appropriate Intermediate Punishment Board and by the Court. Until changed, the program shall consist of six (6) phases, with Phase III divided into two (2) aspects, as follows:

1. Phase I, partial confinement-work release.
2. Phase II, house arrest-electronic monitoring.
3. Phase III, intensively supervised probation.
4. Phase III, temporary, intense supervision awaiting entry into Phase I or Phase II.

- 5. Phase IV, modified intensive supervision.
- 6. Phase V, general supervision.

(B) General conditions of probation and parole, as set forth in Local Rule 705.1, shall apply to Phases III, IV and V.

(C) Revocation procedures established in Local Rule 708.1 shall be followed when a defendant is not incarcerated.

(D) When a defendant is incarcerated, the following procedure shall be followed:

(1) Within a reasonable time after incarceration occurs, the Probation Office shall transmit a request for an IPP review hearing to the District Attorney.

(2) As part of the request, the Probation Office may recommend that bail be set in a specified amount and be subject to any special conditions requested by the Probation Office. The Probation Office may also recommend that no bail be set.

(3) The District Attorney shall promptly submit an application to the court requesting that defendant's entry into the intermediate punishment program be revoked, that a hearing be scheduled and requesting that either that no bail be set, or that bail in a specified sum, subject to any requested conditions be set.

(4) The judge to whom the application is submitted shall schedule a hearing within fifteen (15) days of the defendant's arrest and may set bail, subject to any special conditions that are ordered. If defendant posts bail and is released prior to the scheduled hearing, the hearing may be rescheduled in accordance with Local Rule 708.1. Fast track revocation hearings will be conducted by a judge assigned by the President Judge to handle such intermediate punishment violations.

Rule 708.3. Intermediate Punishment Revocation Forms.

(A) Standard forms shall be used in IPP revocation proceedings, whenever possible. The District Attorney shall be responsible for drafting and utilizing petition forms. The Court may, by administrative order, change and adopt forms.

(B). Until changed, the initial order shall be substantially in the following form:

(CAPTION)
ORDER

AND NOW, this ____ day of _____, ____ , at the recommendation of the Probation Office, no bail is set bail is set at \$ _____, with cash percentage bail _____ available, subject to conditions requested by the District Attorney. Defendant is notified that he/she has the right to petition the court for bail or for a modification of the bail set. Until modified, the bail herein set shall apply.

A revocation hearing is hereby set for ____ .M. on the _____ day of _____ , 20____ in Courtroom No. 2.

Judge

(C) Until changed, defendants shall be given notice in substantially the following form:

NOTICE

DEFENDANT: _____ CASE NUMBER: _____
FILE NUMBER: _____

You have been charged with violating the conditions of your sentence to Intermediate Punishment. If the Court finds that you violated those conditions, you may be resentenced. If no plea agreement affects resentencing, the sentence could be the maximum authorized by law. You have the following important rights:

1. You have the absolute right to be represented by a lawyer. If you are too poor to hire a lawyer, a lawyer will be appointed to represent you at the cost of the County and at no cost to you. However, you must file an application with the Public Defender's Office and you must qualify before free counsel will be provided. It is your responsibility to file the application *promptly*. Your failure to have counsel will not be cause to continue or postpone the hearing.

2. You have the absolute right to a hearing, at which the Probation Office must prove that you violated the conditions set forth in this notice.

3. You may request that a judge set bail in this matter. If bail has already been set, you have the right to request that bail be lowered or that certain conditions be changed. The Adams County Probation office has recommended that you should not be allowed to post bail that bail be set at \$ _____ with cash percentage bail _____ available. **It is your responsibility** to petition the court for bail or for a bail reduction hearing. A hearing on this matter will be scheduled promptly and you will be notified by your Probation/Parole Officer as to the time and date.

Specific Rules Violated:

I have read or have had read to me the above rights of a person charged with a violation of IPP Probation and have had the specific rules violated explained by a Probation/Parole Officer.

Witness _____ Defendant: _____

Date: _____ Date: _____

Rules 709—et seq. Reserved.

[Pa.B. Doc. No. 01-264. Filed for public inspection February 16, 2001, 9:00 a.m.]

DAUPHIN COUNTY

Promulgation of Local Rules; No. 1793 S 1989

Order

And Now, this 31 day of January 2001, Dauphin County Local Rule of Civil Procedure 215.4 is promulgated as follows:

Rule 215.4. Complex Litigation Designation; Appointment of Single Judge.

At any time after service of the complaint, any party to a case may petition the Court for complex litigation designation. The petition shall set forth the parties, the causes of action, the nature of cross or counter claims, and a brief statement of the perceived complexities of the case. The petition shall further aver that all other parties have been contacted and shall state whether or not they concur in the petition. Where concurrence has not been obtained, a rule to show cause, returnable within 10 days of service, shall be attached to the petition.

The matter shall thereafter be referred to the Civil Calendar Judge who, upon review of the petition and any answer filed thereto, shall determine whether complex

litigation designation is appropriate. If such status is granted, the Civil Calendar Judge shall by order assign the case to a member of this Court. This assignment shall be considered permanent for all pre-trial, trial, and post-trial matters.

A denial by the Civil Calendar Judge of complex litigation designation shall be without prejudice to refile after the pleadings are closed.

Comment: The Court is seeing an increased number of cases that will benefit from the early involvement of a judge, such as complicated commercial and medical malpractice cases, multiple motor vehicle/fatality cases, and novel product liability cases. This rule allows council to bring to the attention of the Court those cases that may require early judicial attention. The assigned judge can provide sustained and consistent pretrial management and preside at trial with a thorough understanding of the case, presumably expediting its conclusion through mediation or trial.

This amendment shall be effective 30 days after publication in the *Pennsylvania Bulletin*.

By the Court

JOSEPH H. KLEINFELTER,
President Judge

[Pa.B. Doc. No. 01-265. Filed for public inspection February 16, 2001, 9:00 a.m.]

NORTHUMBERLAND COUNTY

Transportation of Prisoners, NCR-308; No. 01-18

Order

And Now, this 25th day of January 2001, in order to better utilize judicial resources and address problematic issues with the transportation of prisoners, it is hereby *Ordered and Directed* that Local Rule NCR-308 is amended as follows:

The Attorney representing a defendant who is incarcerated is responsible for obtaining a Transportation Order to secure the defendant's appearance at a trial or hearing. If a defendant is unrepresented by Counsel or is proceeding Pro-Se, the District Attorney shall arrange for the transporting of the defendant for a trial or hearing.

All transportation Orders must be filed with the Court and served upon the Sheriff of Northumberland County, a minimum of seven (7) working days prior to the scheduled date of hearing or trial when the defendant is incarcerated in an out of county facility. If the defendant is incarcerated in a facility located in the county, a minimum of forty-eight (48) hours notice is required. The transportation Order shall be in the same format as previously prescribed.

The Northumberland County Court Administrator is *Directed* to file copies of this Order with the appropriate agencies.

By the Court

ROBERT B. SACAVAGE,
President Judge

[Pa.B. Doc. No. 01-266. Filed for public inspection February 16, 2001, 9:00 a.m.]

DISCIPLINARY BOARD OF THE SUPREME COURT

Notice Of Disbarment

Notice is hereby given that Carol Marie Gordon having been indefinitely suspended from the practice of law in the State of Maryland, by Order dated June 26, 1997, and also having been disbarred from the practice of law in the District of Columbia by Order dated November 5, 1998, the Supreme Court of Pennsylvania issued an Order on February 5, 2001, disbaring Carol Marie Gordon from the Bar of this Commonwealth. In accordance with Rule 217(f), Pa. R.D.E., since this formerly admitted attorney resides outside of the Commonwealth of Pennsylvania, this notice is published in the *Pennsylvania Bulletin*.

ELAINE M. BIXLER,
*Executive Director & Secretary
The Disciplinary Board of the
Supreme Court of Pennsylvania*

[Pa.B. Doc. No. 01-267. Filed for public inspection February 16, 2001, 9:00 a.m.]

PROPOSED RULEMAKING

ENVIRONMENTAL QUALITY BOARD

[25 PA. CODE CH. 218]

Fees

The Environmental Quality Board (EQB) proposes to amend Chapter 218 (relating to fees) for three purposes: to adjust existing fees for registration of X-ray machines for inflation since last revised; to establish fees for accelerator licensing; and to establish fees for radioactive material licenses now administered by the Nuclear Regulatory Commission (NRC) that will be transferred to the Department of Environmental Protection (Department) when the Commonwealth attains Agreement State Status from the NRC.

This proposal was adopted by the EQB at its meeting on January 16, 2001.

A. Effective Date

These amendments will become effective immediately upon publication in the *Pennsylvania Bulletin* as final rulemaking.

B. Contact Persons

For further information, the contact persons are William Kirk, Chief, Radiation Control Division, Bureau of Radiation Protection, 13th Floor, Rachel Carson State Office Building, P. O. Box 8469, Harrisburg, PA 17105-8469, (717) 787-2480; and Marylou Barton, Assistant Counsel, Bureau of Regulatory Counsel, RCSOB, 9th Floor, 400 Market Street, P. O. Box 8464, Harrisburg, PA 17105-8464, (717) 787-7060. Information regarding submitting comments on this proposal appears in Section I of this preamble. Persons with a disability may use the AT&T Relay Service by calling (800) 654-5984 (TDD users) or (800) 654-5988 (voice users). This proposal is available electronically through the DEP website (<http://www.dep.state.pa.us>).

C. Statutory Authority

These amendments are proposed under the authority of the following statutes: sections 301 and 302 of the Radiation Protection Act (act) (35 P. S. §§ 7110.301 and 7110.302) which, respectively, direct the Department to develop and conduct comprehensive programs for the registration, licensing, control, regulation and inspection of radiation sources and radiation source users, and delegates to the EQB the power to adopt the regulations of the Department to implement the act. Section 401 of the act requires the Department to set reasonable annual fees for the registration of radiation sources and licensing of source users in amounts at least sufficient to cover the costs of administering the programs. Section 102(6) provides for assumption of licensing and regulatory responsibility for radioactive materials from the Federal Government. Section 302(b) provides that the EQB or its successor shall review the fee structure authorized by sections 401 and 402(b).

Section 1920-A of The Administrative Code of 1929 (71 P. S. § 510-20), which authorizes and directs the EQB to adopt regulations necessary for the proper performance of the work of the Department.

D. Background and Purpose

The act requires the Department to establish fees in amounts at least sufficient to cover the costs of the radiation protection program mandated by the act. The present fees were established in 1992 and have not been revised since that time, despite a substantial increase in inspector salaries and equipment costs. In the last fiscal year, receipts from registrations and licenses fell short of the costs to operate the program. Further, in 1998, the EQB amended Chapter 228 (relating to radiation safety requirements for particle accelerators) to provide that accelerators be licensed, with review of the proposed installation, use and radiation safety program, rather than simply being registered like X-ray machines. In addition to the costs of license application review, experience in recent years has demonstrated that the cost to the Department of inspections and enforcement for accelerators is greater than for X-ray installations. Finally, before the Commonwealth can acquire the authority and responsibility for the radioactive materials licenses in this Commonwealth that are now administered by the NRC, the Commission must have a fee structure in place to fund the effort. It is particularly important that the authority be established for "full cost" recovery for certain types of licenses, notably low level radioactive waste and decommissioning licenses, when there is no reasonable way of establishing set fees.

Therefore, amendments are proposed to Chapter 218 for the purposes of:

- (1) Increasing annual fees for registration of X-ray machines and for licenses to possess and use naturally occurring and accelerator-produced radioactive material (NARM) by an overall average of 40%, an amount sufficient to ensure income adequate to fund those programs.
- (2) Establishing fees for licensing of particle accelerators.
- (3) Establishing annual fees for radioactive material licenses located in this Commonwealth and now administered by the NRC. These fees will not be effective until the Commonwealth is granted Agreement State authority by the NRC under section 274 of the Atomic Energy Act of 1954 (42 U.S.C.A. § 2021).

As required by section 301(c)(14) of the act, the Department provided the Radiation Protection Advisory Committee (RPAC) with an opportunity to review the proposed amendments and to advise the Department prior to submittal to the EQB. On October 19, 2000, the RPAC met and reviewed the proposed amendments. The Chairperson announced by letter dated November 20, 2000, the Committee's concurrence to forward the proposed amendments to the EQB.

E. Summary of Regulatory Requirements

A description of the proposed amendments is provided as follows:

Chapter 218. Fees.

§ 218.1. Purpose and scope.

A new subsection (b)(3) is being included to add holders of and applicants for accelerator licenses to the list of persons subject to this chapter.

*PAYMENT OF FEES**§ 218.11. Registration, renewal of registration and license fees.*

Subsection (a) is rewritten to remove accelerators from the category of radiation-producing machines and to revise the fee structure for X-ray machines. The existing fee structure contains a registration fee that includes the first tube and a fee of \$25 for each additional tube. Fees will now consist of the sum of an annual administrative fee for each registrant plus a \$35 fee for each tube possessed. The fees are presented in a table. Overall, fees are increased by an average of 40% to compensate for increased staff salaries since 1992 when they were established.

Subsection (c) is revised to provide for fees for the NRC licenses that will be transferred to the Commonwealth upon achievement of Agreement State status. Because there are many types of licenses recognized by the NRC for which the Commonwealth does not have separate categories, the fees are tabulated in a new Appendix A. The lead sentence is revised by deleting "this subsection" and adding "Appendix A." Existing paragraph (1) and subparagraphs (i), (ii) and (iii) have been deleted. A new paragraph (1) is added to specify that no refunds will be made if a license is terminated. New paragraph (2) provides for changes in license category to take place on the anniversary date of the license. Existing paragraph (2), pertaining to exceptions, was deleted as it is no longer needed.

Subsections (d), (e) and (f) are renumbered to (e), (f) and (g), respectively, and a new subsection (d) is added to institute license fees for several classes of accelerator. These fees are proportional to the complexity and potential for radiation safety problems of the accelerators.

Language was added to renumbered subsection (e) to include reciprocity as a license category requiring advance payment of fees, to include the fees instituted in new subsection (d) in those to be invoiced, and to recognize the various fee schedules in the revised Chapter 218.

Language was also added to renumbered subsection (f) to recognize the new fee schedules. Other than renumbering, no change was made to subsection (g).

§ 218.12. Failure by registrant or licensee to pay required fee.

Subsection (b) was revised to provide that failure to pay X-ray registration fees shall be cause for revocation of the registration. The subsection already provides for revocation of licenses for nonpayment of fees.

Appendix A

Appendix A is new and both replaces former language of § 218.11(c), which specified fees for NARM licenses, and establishes fees for licenses that will be transferred to the state when regulatory authority for most types of radioactive material is transferred from the NRC.

F. Benefits, Costs and Compliance

Executive Order 1996-1 "Regulatory Review and Promulgation," requires a cost/benefit analysis of the proposed amendments.

Benefits

Receipt of fees necessary to cover the costs of the radiation protection program will preserve the current program for the benefit of the people of this Commonwealth. Holders of radioactive materials licenses will

benefit from simplification of compliance costs associated with the present dual regulation and by generally reduced fees as noted.

Compliance Costs

The compliance costs under the proposed amendments will vary with the type of license or registration, or both, held. X-ray registrants and NARM licensees will incur a fee increase on average of about 40%. License fees for former NRC radioactive materials licenses will decrease by about 30% from FY2000 NRC fees, and somewhat more if they also hold a NARM license which will be combined with the NRC license at the fee for the NRC license. These holders of both types of RAM licenses will also experience substantial savings by no longer being required to follow two sets of regulations and be inspected by two regulators.

Holders of accelerator registrations being converted to licenses will incur an important increase in fees, the exact amount of which will be determined by the type and number of the machines that they possess. The EQB instituted the change to licensing because of the complexity and potential hazards associated with their use. License review, facility inspection and enforcement activities require considerably more time than regulation of X-ray machines, and the proposed fees reflect that fact.

Compliance Assistance Plan

Compliance assistance requirements are expected to be negligible because, other than changes in the amount of fees, and, for former NRC licensees, to whom they are paid, and the elimination of one set of inspectors, no changes in operating requirements are involved. Outreach and assistance will be provided by regional inspectors and technical staff in the Radiation Control Division.

Paperwork Requirements

No additional paperwork will be required under these proposals. Once Agreement State authority is approved, anticipated in 2002, and the NRC licenses converted to state licenses, over a period of a year, licensees will have significantly less paperwork.

G. Sunset Review

These regulations will be reviewed in accordance with the sunset review schedule published by the Department to determine whether they effectively fulfill the goals for which they were intended.

H. Regulatory Review

Under section 5(a) of the Regulatory Review Act (71 P. S. § 745.5(a)), the Department submitted a copy of the proposed amendments on February 6, 2001, to the Independent Regulatory Review Commission (IRRC) and the Chairpersons of the Senate and House Environmental Resources and Energy Committees. In addition to submitting the proposed amendments, the Department has provided IRRC and the Committees with a copy of a detailed Regulatory Analysis Form prepared by the Department in compliance with Executive Order 1996-1, "Regulatory Review and Promulgation." A copy of this material is available to the public upon request.

Under section 5(g) of the Regulatory Review Act, if IRRC has objections to any portion of the proposed amendments, it will notify the Department within 10 days following the close of the Committees' review period. The notification shall specify the regulatory review criteria that have not been met by that portion of the proposed amendments to which an objection is made. The Regulatory Review Act specifies detailed procedures for

review by the Department, the Governor and the General Assembly before final publication of the amendments.

I. Public Comments

Written Comments—Interested persons are invited to submit comments, suggestions or objections regarding the proposed amendments to the Environmental Quality Board, P. O. Box 8477, Harrisburg, PA 17105-8477 (express mail: Rachel Carson State Office Building, 15th floor, 400 Market Street, Harrisburg, PA 17101-2301). Comments submitted by facsimile will not be accepted. Comments, suggestions or objections must be received by the Board by March 19, 2001. Interested persons may also submit a summary of their comments to the Board. The summary may not exceed 1 page in length and must be received by March 19, 2001. The 1-page summary will be provided to each member of the Board in the agenda packet distributed prior to the meeting at which the final regulation will be considered.

Electronic Comments—Comments may be submitted electronically to the Board at RegComments@dep.state.pa.us and must also be received by the Board by March 19, 2001. A subject heading of the proposal and a return name and address must be included in each transmission. If an acknowledgment of electronic comments is not received by the sender within 2 working days, the comments should be retransmitted to ensure receipt.

JAMES M. SEIF,
Chairperson

Fiscal Note: 7-363. No fiscal impact; (8) recommends adoption.

Annex A

**TITLE 25. ENVIRONMENTAL PROTECTION
PART I. DEPARTMENT OF ENVIRONMENTAL PROTECTION**

Subpart D. ENVIRONMENTAL HEALTH AND SAFETY

ARTICLE V. RADIOLOGICAL HEALTH

CHAPTER 218. FEES

GENERAL

§ 218.1. Purpose and scope.

* * * * *

(b) Except as otherwise specifically provided, this chapter applies to a person who:

* * * * *

(3) Is an applicant for or holder of an accelerator license issued under Chapter 228 (relating to radiation safety requirements for particle accelerators).

PAYMENT OF FEES

§ 218.11. Registration, renewal of registration and license fees.

(a) Annual registration fees for radiation producing machines [are], other than accelerators, are the sum of an annual administrative fee and an annual fee for each tube as follows:

[(1) For dental, podiatric and veterinary facilities—\$75 for the first X-ray tube, plus \$25 for each additional tube.

(2) For hospital facilities—\$520 for the first X-ray tube, plus \$25 for each additional tube.

(3) For other facilities—\$175 for the first X-ray tube, plus \$25 for each additional tube.]

Type Facility	Annual Administrative Fee	Annual Fee per Tube
Dentists, podiatrists, veterinarians	\$70	\$35
Hospitals	\$520	\$35
Other Facilities	\$250	\$35

* * * * *

(c) Annual license fees for radioactive material are set forth in [this subsection] **Appendix A.**

(1) [Fees.

(i) Licenses for radiography under § 217.65; radiopharmacy under §§ 217.90 and 217.91; manufacturing and distribution under §§ 217.81—217.89, 217.92 and 217.93; and, broad scope under §§ 217.71—217.73 (Category 1)—\$1,530.

(ii) Licenses for source material used as shielding; special nuclear material used in gauges; radioactive material used in static eliminators, smoke detectors, fixed gauges and dew point measurers or used for calibration or civil defense activities and radioactive material maintained in storage (Category 2)—\$125.

(iii) For other licenses not listed under this subsection (Category 3)—\$600.

(2) Exceptions. This subsection does not apply to the low-level radioactive waste disposal facility operating license.]

No refund will be made for termination of a license.

(2) If, by amendment or otherwise, a license changes to another fee category, the fee for the new category will take effect on the anniversary date of the license.

(d) Particle accelerators are licensed under Chapter 228 (relating to radiation safety requirements for particle accelerators). Fees are as follows:

(i) Accelerators, below 50 MeV, other than for ion implantation—\$1,500 for the first accelerator at the site plus \$500 for each additional unit of the same general type at that site.

(ii) Accelerators used for ion implantation—\$500 plus \$50 for each additional unit at the same site.

(iii) Accelerators above 50 MeV—full cost of staff time to review license applications and conduct inspections as needed. (Hourly rate is given in Appendix A).

[(d) (e) An initial application for a license or reciprocity shall be accompanied by a check payable to the Department in accordance with the fee schedules in [subsection] subsections (c) and (d). Thereafter, the Department will issue an annual [license] fee invoice in accordance with the appropriate fee schedule at least 2 months prior to the [last day of] license expiration [month based on the fee schedule in

subsection (c)]. Fees are payable by the last day of the license expiration month as shown on the license fee invoice.

[(e)] (f) The Department will not accept an initial application for a license prior to payment of the fees required by **[subsection] subsections (c) and (d)**.

[(f)] (g) * * *

§ 218.12. Failure by registrant or licensee to pay required fee.

* * * * *

(b) Nonpayment of fees required by this chapter shall be cause for revocation of licenses **or registrations** issued by the Department under the act.

APPENDIX A

Fees for Radioactive Material Licenses

(Editor's note: Appendix A is new, but to enhance readability has been printed in regular type.)

Fee Category	Description	Proposed Pa Annual Fee (\$) ^{1,2,3,4}
1C	SNM Sealed Source Gauges (XRF)	875
1D	SNM—Other	2,475
2B	Source Material as Shielding	450
2C	Source Material—Other (not 11e2)	8,650
3A1	MFR & Distr. Commercial Broad Scope 30, 33	19,875
3A2	MFR & Distr. Commercial Broad Scope—NARM Only	4,000
3B1	MFR & Distr. Commercial Specific Lic. 30	4,650
3B2	MFR & Distr. Commercial Specific Lic.—NARM Only	2,000
3C1	MFR & Distr. Pharmaceuticals 32.72-32.74	11,650
3C2	MFR & Distr. Pharmaceuticals—NARM Only	4,000
3D1	Pharmaceuticals—Distribution Only 32.7x	2,825
3D2	Pharmaceuticals—Distribution Only—NARM Only	2,000
3E	Irradiator—Shielded Source	2,575
3F	Irradiator—Unshielded < 10kCi	4,300
3G	Irradiator—Unshielded ≥ 10kCi	10,750
3I	Distr. As Exempt—No Review of Device	3,525
3J	Distr.—SSD Devices to Part 31 GLs	1,550
3K	Distr.—No Review-Exempt Sealed Source	1,300
3L1	R & D Broad Scope	8,300
3L2	R & D Broad Scope—NARM Only	2,000
3M1	R & D	3,650
3M2	R & D—NARM Only	750
3N	Services Not Leak Test, Waste Disp. Calib.	3,875
3O	Radiography	10,850
3P1	Other Byproduct	1,900
3P2	NARM Licenses not covered elsewhere	750
4A	Waste Storage, Processing, or Disposal	Full Cost
4B	Waste Packaging or Repackaging	8,175
4C	Waste Receipt of Prepackaged for Disposal	6,125
5A	Well Logging & Non Field Flood Tracers	7,500
5B	Well Logging Field Flood Tracer Studies	Full Cost
6A	Nuclear Laundry	14,250
7A	Human Use—Teletherapy	11,275
7B1	Human Use—Broad Scope (except Teletherapy)	19,975
7B2	Human Use—Broad Scope (except Teletherapy)—NARM Only	2,000
7C1	Human Use—Specific (except Teletherapy)	4,300

Fee Category	Description	Proposed Pa Annual Fee (\$) ^{1,2,3,4}
7C2	Human Use—Specific License (except Teletherapy)-NARM Only	750
8A1	Civil Defense	875
8A2	Specifically licensed NARM sources used in static eliminators, non-exempt smoke detectors, fixed gauges, dew pointers, calibration sources, civil defense uses, or in storage.	200
14	Decontamination, Decommissioning, Restoration, Special	Full Cost
16A	Reciprocity (180 days/year)	900
16B	Reciprocity—NARM (180 days/year)	300
SB1 ⁵	Small Business—Category 1	2,100
SB2 ⁶	Small Business—Category 2	400
PF	Professional Fees (Hourly Rate) for full cost items	\$50 per hour

¹ A license may include as many as four non-contiguous sites at the base fee. Sites that are within 5 miles of the main Radiation Safety Office where the license records are kept will be considered contiguous.

² All fees for NARM licenses will be effective upon publication of the final rules in the *Pennsylvania Bulletin*. The fees for NRC licenses that are transferred to the Commonwealth will be effective on the next license anniversary date. NARM licenses will be changed to the corresponding category of by-product material license on the next license anniversary date after achievement of Agreement State status and fees adjusted at that time. The NARM license categories will cease to exist one year after Agreement State status is achieved.

³ Annual fees for categories of NRC licenses that are not included in this table will be calculated as follows: PA Fee = 0.7 (NRC Annual Fee + 0.10 NRC Application or Renewal fee).

⁴ Annual fees charged to holders of transferred NRC licenses with multiple sites will not exceed the fees charged by the NRC for the same licenses in the year of transfer, provided the number of non-contiguous sites remains constant.

⁵ Small Businesses Not Engaged in Manufacturing, and Small Not-For-Profit Organizations with Gross Annual Receipts of more than \$350,000 and less than \$5 Million; Manufacturing Entities that have an average of 35–500 employees with Gross Annual Receipts of more than \$350,000 and less than \$5 million; Small Government Jurisdictions (including publicly supported, non-medical educational institutions) with a population between 20,000 and 50,000; and non-medical Educational Institutions that are not state or publicly supported and have 35–500 employees.

⁶ Small Businesses Not Engaged in Manufacturing, and Small Not-For-Profit Organizations with Gross Annual Receipts of less than \$350,000; Manufacturing Entities that have an average of less than 35 employees and less than \$350,000 in Gross Annual Receipts; Small Government Jurisdictions (including publicly supported non-medical educational institutions) with a population less than 20,000; and non-medical Educational Institutions that are not state or publicly supported and have less than 35 employees.

[Pa.B. Doc. No. 01-268. Filed for public inspection February 16, 2001, 9:00 a.m.]

STATEMENTS OF POLICY

Title 4—ADMINISTRATION

PART II. EXECUTIVE BOARD

[4 PA. CODE CH. 9]

Reorganization of the Department of Environmental Protection

The Executive Board approved a reorganization of the Department of Environmental Protection effective February 1, 2001.

The following organization chart at 31 Pa.B. 949 (February 17, 2001) is published at the request of the Joint Committee on Documents under 1 Pa. Code § 3.1(a)(9) (relating to contents of *Code*).

(Editor's Note: The Joint Committee on Documents has found organization charts to be general and permanent in nature. This document meets the criteria of 45 Pa.C.S. § 702(7) as a document general and permanent in nature which shall be codified in the Pennsylvania Bulletin).

[Pa.B. Doc. No. 01-269. Filed for public inspection February 16, 2001, 9:00 a.m.]

PART II. EXECUTIVE BOARD

[4 PA. CODE CH. 9]

Reorganization of the Department of Public Welfare

The Executive Board approved a reorganization of the Department of Public Welfare effective February 1, 2001.

The organization chart at 31 Pa.B. 950 (February 17, 2001) is published at the request of the Joint Committee on Documents under 1 Pa. Code § 3.1(a)(9) (relating to contents of *Code*).

(Editor's Note: The Joint Committee on Documents has found organization charts to be general and permanent in nature. This document meets the criteria of 45 Pa.C.S. § 702(7) as a document general and permanent in nature which shall be codified in the Pennsylvania Bulletin).

[Pa.B. Doc. No. 01-270. Filed for public inspection February 16, 2001, 9:00 a.m.]

DEPARTMENT OF ENVIRONMENTAL PROTECTION

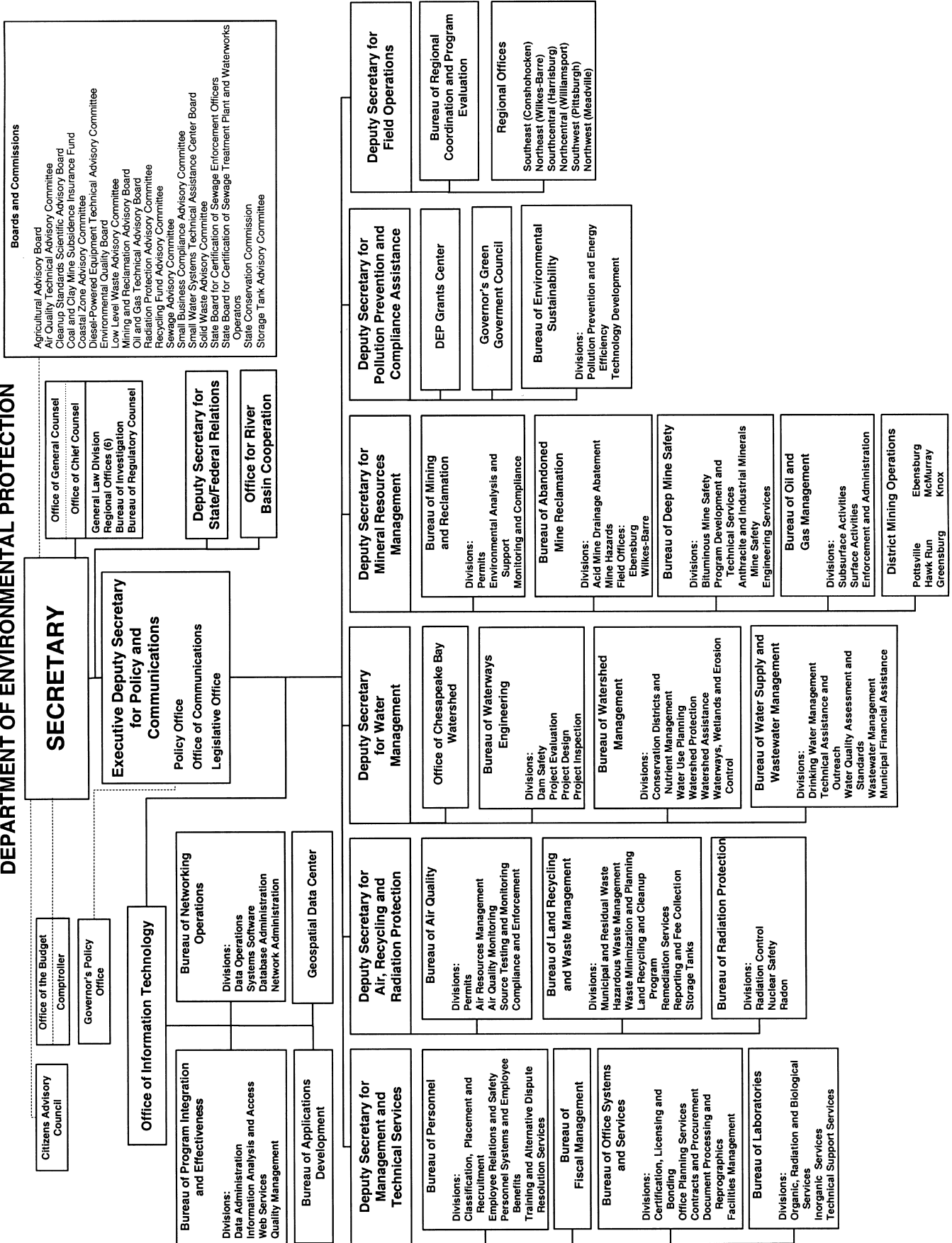

DEPARTMENT OF PUBLIC WELFARE

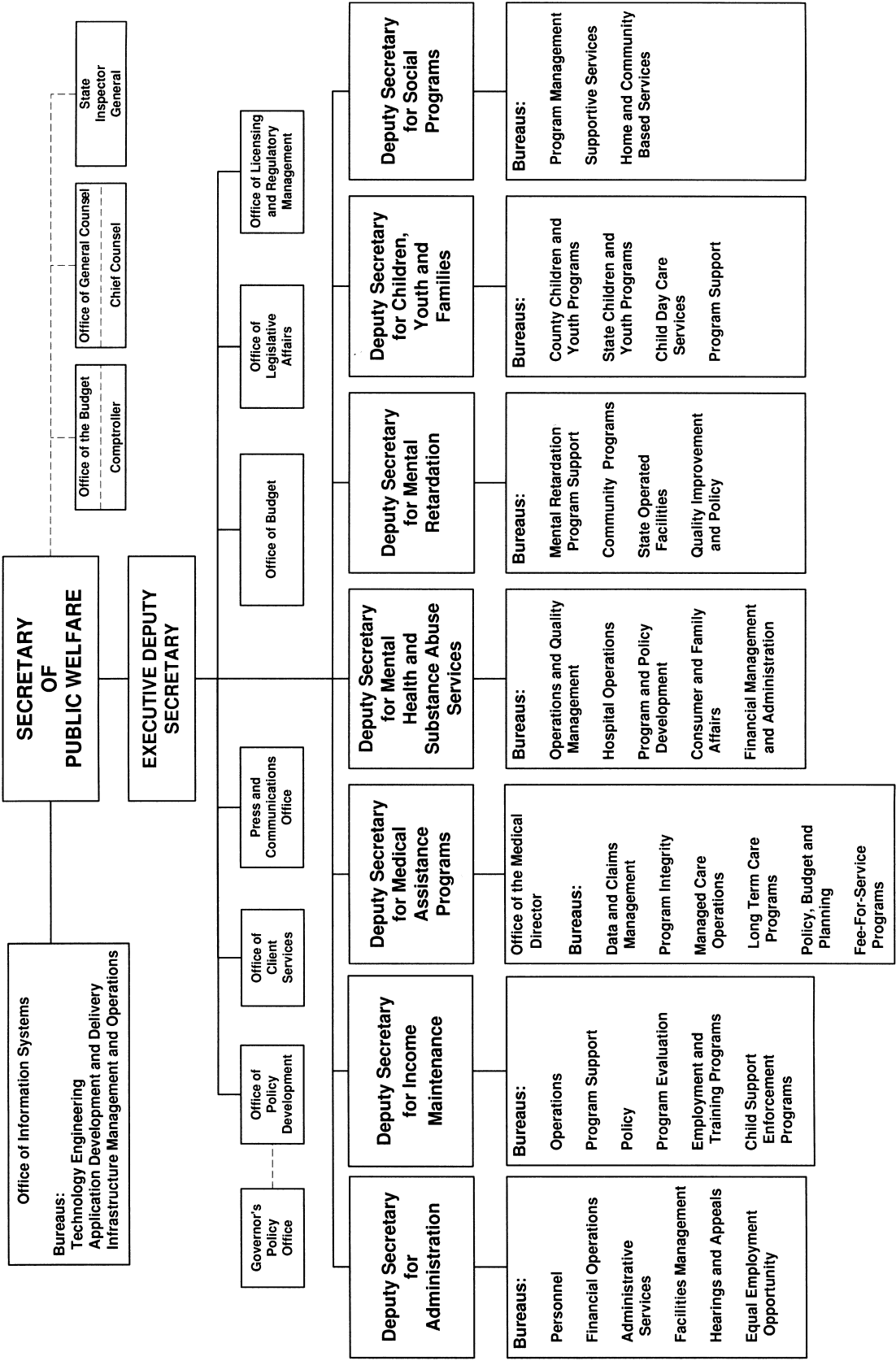

Title 52—PUBLIC UTILITIES

PENNSYLVANIA PUBLIC UTILITIES COMMISSION [52 PA. CODE CH. 69]

[M-00011445]

Local Land-Use Plans and Ordinances In Issuing Certificates of Public Convenience

The Pennsylvania Public Utility Commission (Commission) on January 11, 2001, adopted a final policy statement order intending to further the State's goal of making State agency actions consistent with sound land use planning by considering the impact of its decisions upon local comprehensive plans and zoning ordinances. The contact person is Stanley E. Brown, Assistant Counsel, Law Bureau, (717) 783-3968.

Public meeting held
January 11, 2001

Commissioners present: John M. Quain, Chairperson; Robert K. Bloom, Vice Chairperson; Nora Mead Brownell; Aaron Wilson, Jr.; Terrance J. Fitzpatrick.

Order

By the Commission:

On June 22, 2000, Governor Tom Ridge signed into law Acts 67 and 68 of 2000. Acts 67 and 68 of 2000, which became effective on August 21, 2000, amended the Municipalities Planning Code (53 P.S. § 10101 et seq.) to promote sound land-use planning and development at the local level. In addition, Acts 67 and 68 require State agencies to consider local land-use ordinances and comprehensive plans in making permit and funding decisions. Specifically, Section 1105 of Act 67 states, in pertinent part, that:

- (a) Where municipalities have adopted a county plan or a multimunicipal plan is adopted . . . and the participating municipalities have conformed their local plan and ordinances to the county or multimunicipal plan by implementing cooperative agreements and adopting appropriate resolutions and ordinances,
- (2) *State agencies shall consider and may rely upon comprehensive plans and zoning ordinances when reviewing applications for the funding or permitting of infrastructure or facilities.* (Emphasis added).

Section 619.2 of Act 68 states, in pertinent part, that:

- (A) When a county adopts a comprehensive plan in accordance with Sections 301 and 302 and any municipalities therein have adopted comprehensive plans and zoning ordinances in accordance with Sections 301, 303(d) and 603(l), *Commonwealth agencies shall consider and may rely upon comprehensive plans and ordinances when reviewing applications for the funding or permitting of infrastructure or facilities.* (Emphasis added).

Over the past 2 years, this Commission has supported the efforts of the Interagency Land Use Team (Team) and has actively participated in the agency-by-agency Land Use Programs Inventory. Established in 1991 as a result of Executive Order 1991-1 by the Governor's Center for

Local Government Services (Governor's Center), the Team, consisting of several State agencies under the jurisdiction of the Governor and representatives from State commissions, participated in over 50 land-use forums throughout this Commonwealth to provide a venue for Commonwealth residents to share their vision of the future and to provide creative solutions to land-use issues facing the Commonwealth. Among the concerns, one was consistently expressed: State agencies do not always coordinate their actions, nor do their actions always coordinate with local land-use plans.

In August 2000, the Governor's Center issued its *Interagency Land Use Team Supplementary Report* (Report). In this Report, the Governor's Center recommended, inter alia, that State agencies should implement policies to further the Commonwealth's goal of ensuring that State actions are consistent with sound land-use planning and development. As noted in Executive Order 1999-1, soundly planned growth is in the best interest of the Commonwealth and should be encouraged at all levels of government.

To further the State's goal of making state agency actions consistent with sound land-use planning, the policy statement essentially states that the Commission will consider the impact of its decisions upon local comprehensive plans and zoning ordinances. This policy will include, but is not limited to, reviewing applications for certificates of public convenience, siting electric transmission lines, siting a public utility building under section 619 of the Municipalities Planning Code (53 P.S. § 10619) and other Commission decisions.

Furthermore, the Commission encourages public utilities in the Commonwealth to consider the impact their actions may have on comprehensive land-use plans. By working together, the Commission and public utilities can further the goal of promoting sound land use in the Commonwealth.

Accordingly, under 66 Pa.C.S. §§ 501 and 1102, the act of July 31, 1968 (P.L. 769, No. 240) (45 P.S. § 1201 et seq.), and regulations promulgated thereunder in 1 Pa. Code §§ 7.1—7.4, the Commission issues this policy statement as set forth in Annex A;

Therefore, It Is Ordered That:

1. The Commission hereby adopts the Policy Statement set forth in Annex A regarding the Commission's consideration of local land-use plans.
2. The Secretary shall submit this order and Annex A to the Governor's Budget Office for review of fiscal impact.
3. The Secretary shall certify this order and Annex A and deposit them with the Legislative Reference Bureau for publication in the *Pennsylvania Bulletin*, and the Policy Statement shall be effective upon publication.

(Editor's Note: The regulations of the Commission are amended by adding a Statement of Policy at § 69.1101 to read as set forth in Annex A.)

JAMES J. MCNULTY,
Secretary

Fiscal Note: No fiscal impact; (8) recommends adoption.

Annex A**TITLE 52. PUBLIC UTILITIES****PART I. PENNSYLVANIA PUBLIC UTILITY
COMMISSION****Subpart C. FIXED SERVICE UTILITIES****CHAPTER 69. GENERAL ORDERS, POLICY
STATEMENTS AND GUIDELINES ON FIXED
UTILITIES****LOCAL LAND-USE PLANS AND ORDINANCES****§ 69.1101. Local land-use plans and ordinances in
issuing certificates of public convenience.**

To further the State's goal of making State agency actions consistent with sound land-use planning, and

under the act of June 22, 2000 (P. L. 483, No. 67) and the act of June 23, 2000 (P. L. 495, No. 68), the Commission will consider the impact of its decisions upon local comprehensive plans and zoning ordinances. This will include reviewing applications for:

- (1) Certificates of public convenience.
- (2) Siting electric transmission lines.
- (3) Siting a public utility "building" under section 619 of the Municipalities Planning Code (53 P. S. § 10619).
- (4) Other Commission decisions.

[Pa.B. Doc. No. 01-271. Filed for public inspection February 16, 2001, 9:00 a.m.]

NOTICES

DEPARTMENT OF AGRICULTURE

Agricultural Research Project Contractors

The Department of Agriculture (Department) is soliciting names of research institutions which have an interest in conducting agricultural research from July 1, 2001 to June 30, 2002, and continuing. Institutions which respond will be provided with a preproposal format and a list of research topic areas. Institutions which responded for fiscal year 2000-01 will automatically receive a solici-

tation and do not need to respond this year. The Department, through a selection process, will decide which projects are to be placed under contract. Interested parties should submit their name, address and telephone number to Fred Wertz, PA Department of Agriculture, 2301 North Cameron Street, Harrisburg, PA 17110, (717) 783-3577.

SAMUEL E. HAYES, Jr.,
Secretary

[Pa.B. Doc. No. 01-272. Filed for public inspection February 16, 2001, 9:00 a.m.]

DEPARTMENT OF BANKING

Action on Applications

The Department of Banking of the Commonwealth of Pennsylvania, under the authority contained in the act of November 30, 1965 (P. L. 847, No. 356), known as the Banking Code of 1965; the act of December 14, 1967 (P. L. 746, No. 345), known as the Savings Association Code of 1967; the act of May 15, 1933 (P. L. 565, No. 111), known as the Department of Banking Code; and the act of December 19, 1990 (P. L. 834, No. 198), known as the Credit Union Code, has taken the following action on applications received for the week ending February 6, 2001.

BANKING INSTITUTIONS

Branch Applications

<i>Date</i>	<i>Name of Bank</i>	<i>Location</i>	<i>Action</i>
1-29-01	The Peoples Bank Of Oxford Oxford Chester County	900 W. Cypress St. Kennett Square New Garden Township Chester County	Opened
1-31-01	The Legacy Bank of Harrisburg Harrisburg Dauphin County	One S. Church St. Hazleton Luzerne County	Approved

Branch Discontinuances

<i>Date</i>	<i>Name of Bank</i>	<i>Location</i>	<i>Action</i>
1-31-01	Standard Bank Murrysville Westmoreland County	Shop 'N Save Supermarket 418 Latrobe Thirty Shopping Center Latrobe Westmoreland County	Approved
1-31-01	Standard Bank Murrysville Westmoreland County	Giant Eagle Supermarket Eastgate Shopping Center 1120B East Pittsburgh St. Greensburg Westmoreland County	Approved

Articles of Amendment

<i>Date</i>	<i>Name of Bank</i>	<i>Purpose</i>	<i>Action</i>
2-6-01	The Trust Company of Lehigh Valley Allentown Lehigh County	Amendment to Article II provides for the relocation of the principle place of business <i>from:</i> 1611 Pond Road, Allentown; <i>to:</i> 1620 Pond Road, Allentown.	Approved and Effective

SAVINGS INSTITUTIONS

No Activity

CREDIT UNIONS

No Activity.

JAMES B. KAUFFMAN, Jr.,
Acting Secretary

[Pa.B. Doc. No. 01-273. Filed for public inspection February 16, 2001, 9:00 a.m.]

DEPARTMENT OF CONSERVATION AND NATURAL RESOURCES

Conservation and Natural Resources Advisory Council Meeting

Notice is given of a meeting of the Conservation and Natural Resources Advisory Council to the Department of Conservation and Natural Resources on Wednesday, February 28, 2001. The meeting will be held at 10 a.m. in Room 105, Lobby Level, Rachel Carson State Office Building, 400 Market Street, Harrisburg, PA.

Questions concerning this meeting or agenda items can be directed to Kurt Leitholf at (717) 705-0031.

Persons in need of accommodations as provided for in the Americans With Disabilities Act of 1990 should contact Claire Guisewite directly at (717) 705-0031 or through the Pennsylvania AT&T Relay Service at (800) 654-5984 (TDD) to discuss how the Department may accommodate their needs.

JOHN C. OLIVER, III,
Secretary

[Pa.B. Doc. No. 01-274. Filed for public inspection February 16, 2001, 9:00 a.m.]

Pennsylvania Rivers Conservation Registry

The Department of Conservation and Natural Resources (DCNR), Bureau of Recreation and Conservation has approved the "Jordan Creek Watershed Conservation Management Plan" and is placing the Jordan Creek, the watershed and all tributaries covered in the Plan in Lehigh County, on the Pennsylvania Rivers Conservation Registry (Registry).

The Wildlands Conservancy submitted Jordan Creek Watershed Conservation Management Plan and other required information to gain Registry status.

After review of the Plan and other information, the DCNR has determined that the Keystone Rivers Conservation Program requirements have been satisfied and places the following on the registry:

1. The watershed area of Jordan Creek (Lehigh County) from the headwaters to its confluence with the Little Lehigh Creek—82.3 square miles.

2. All tributary streams within the Jordan Creek Watershed.

This action becomes effective February 17, 2001. Projects identified in the Jordan Creek Watershed Con-

servation Management Plan become eligible for implementation, development or acquisition grant funding through the Keystone Rivers Conservation Program.

A copy of the Final Plan is available for review at Wildlands Conservancy, 3701 Orchid Place, Emmaus, PA 18049, (610) 965-4397 and Department of Conservation and Natural Resources, Rachel Carson State Office Building, 400 Market Street, 6th Floor, Harrisburg, PA 17101, (717) 787-2316.

Maps and supporting data are on file at the Wildlands Conservancy.

JOHN C. OLIVER, III,
Secretary

[Pa.B. Doc. No. 01-275. Filed for public inspection February 16, 2001, 9:00 a.m.]

Pennsylvania Rivers Conservation Registry

The Department of Conservation and Natural Resources (DCNR), Bureau of Recreation and Conservation has approved the "Juniata Watershed Management Plan" and is placing the Juniata River, the river basin and all tributaries covered in the Plan, on the Pennsylvania Rivers Conservation Registry (Registry).

On behalf of the Southern Alleghenies Conservancy and the Mid-State Resource Conservation and Development C&D Council, The Juniata Clean Water Partnership, submitted the Juniata Watershed Management Plan and other required information to gain Registry status.

After review of the Plan and other information, the DCNR has determined that the Keystone Rivers Conservation Program requirements have been satisfied and places the following on the Registry:

1. The river basin area of the Juniata River (Bedford, Blair, Cambria, Centre, Franklin, Fulton, Huntingdon, Juniata, Mifflin, Perry, Snyder and Somerset Counties), from the headwaters to its confluence with the Susquehanna River—3,405 square miles.

2. All subwatersheds and tributary streams within the Juniata River Basin.

This action becomes effective February 17, 2001. Projects identified in the Juniata Watershed Management Plan become eligible for implementation, development or acquisition grant funding through the Keystone Rivers Conservation Program.

A copy of the Final Plan is available for review at The Juniata Clean Water Partnership, R.D. 1, P. O. Box 7E, Huntingdon, PA 16652, (814) 627-5082, www.jcwp.org and Department of Conservation and Natural Resources, Rachel Carson State Office Building, 400 Market Street, 6th Floor, Harrisburg, PA 17101, (717) 787-2316.

Maps and supporting data are on file at The Juniata Clean Water Partnership Office, Huntingdon, PA.

JOHN C. OLIVER, III,
Secretary

[Pa.B. Doc. No. 01-276. Filed for public inspection February 16, 2001, 9:00 a.m.]

Pennsylvania Rivers Conservation Registry

The Department of Conservation and Natural Resources (DCNR), Bureau of Recreation and Conservation has approved the "Tincum Creek Watershed Conservation Plan" and is placing the Tincum Creek, the watershed and all tributaries covered in the Plan in Bucks County, on the Pennsylvania Rivers Conservation Registry (Registry).

Tincum Township, Bucks County, submitted the Tincum Creek Watershed Conservation Plan and other required information to gain Registry status.

After review of the Plan and other information, the DCNR has determined that the Keystone Rivers Conservation Program requirements have been satisfied and places the following on the Registry:

1. The watershed area of Tincum Creek (Bucks County), including Rapp Creek, Beaver Creek and Little Tincum Creek, from the headwaters to its confluence with the Delaware River—17 square miles.
2. All tributary streams within the Tincum Creek Watershed.

This action becomes effective today, February 17, 2001. Projects identified in the Tincum Creek Watershed Conservation Plan become eligible for implementation, development or acquisition grant funding through the Keystone Rivers Conservation Program.

A copy of the Final Plan is available for review at

Tincum Township, 163 Municipal Road, Pipersville, PA 18942, (610) 294-9154 and Department of Conservation and Natural Resources, Rachel Carson State Office Building, 400 Market Street, 6th Floor, Harrisburg, PA 17101, (717) 787-2316.

Maps and supporting data are on file at the Tincum Township Municipal Building.

JOHN C. OLIVER, III,
Secretary

[Pa.B. Doc. No. 01-277. Filed for public inspection February 16, 2001, 9:00 a.m.]

DEPARTMENT OF EDUCATION

Federal Even Start and State Act 143 Family Literacy and Summer Reading Grant

The Bureau of Adult Basic and Literacy Education announces due dates changes for applications for Federal Even Start and State Act 143 Family Literacy and Summer Reading Grant applications:

Even Start Renewal applications are due March 19, 2001.

Act 143 Family Literacy Renewal applications are due March 19, 2001.

Act 143 Family Literacy Summer Reading applications are due March 26, 2001.

EUGENE W. HICKOK,
Secretary

[Pa.B. Doc. No. 01-278. Filed for public inspection February 16, 2001, 9:00 a.m.]

DEPARTMENT OF ENVIRONMENTAL PROTECTION

Applications, Actions and Special Notices

APPLICATIONS

NATIONAL POLLUTION DISCHARGE ELIMINATION SYSTEM (NPDES) PERMITS

NPDES APPLICATIONS

PART I PERMITS

Pursuant to the Federal Clean Water Act and the Pennsylvania Clean Streams Law, the following parties have applied for an NPDES permit or to renew their current permit to discharge controlled wastewaters into the waters of this Commonwealth or to conduct other activities required by the NPDES permit. For renewal applications listed in Section I below, the Department of Environmental Protection (Department) has made a tentative determination to reissue these permits for five years subject to effluent limitations and monitoring and reporting requirements in their current permits, with appropriate and necessary updated requirements to reflect new and changed regulations and other requirements. For all new permit applications, renewal application with major changes or applications for permits not waived by EPA, the Department, based upon preliminary reviews, also made a tentative determination of proposed effluent limitations and other terms and conditions for the permit applications listed in Section II below. These determinations are published as proposed actions for comments prior to taking final actions.

Unless indicated otherwise below, the EPA Region III Administrator has waived the right to review or object to this proposed permit action under the waiver provision 40 CFR 123.6(d).

Persons wishing to comment on the proposed permit are invited to submit a statement, to the office noted above the application within 30 days from the date of this public notice. Comments received within this 30-day comment period will be considered in the formulation of the final determinations regarding this application. The comments should include the

name, address, and telephone number of the writer and a concise statement to inform the Department of the exact basis of a comment and the relevant facts upon which it is based. A public hearing may be held if the responsible office considers the public response significant. Following the comment period, the Department's Water Management Program Manager will make a final determination regarding these applications. Notice of this final determination will be published in the *Pennsylvania Bulletin* at which time this determination may be appealed to the Environmental Hearing Board.

The renewal application, including proposed effluent limitations and special conditions, is available on file. For new permit applications, information submitted with the applications is available on file. The information may be inspected and arrangements made for copying at the office indicated above the application.

Persons with a disability, who require an auxiliary aid service, including TDD users or other accommodations to seek additional information, should contact the Department through the Pennsylvania AT&T Relay service at (800) 654-5984.

I. NPDES Renewal Applications

Northeast Region: Water Management Program Manager, 2 Public Square, Wilkes-Barre, PA 18711-0790.

<i>NPDES No. (Type)</i>	<i>Facility Name & Address</i>	<i>County & Municipality</i>	<i>Stream (Watershed)</i>	<i>EPA Waived (Renewal)</i>
PA-0060283	Penn Estate Utilities, Inc. 503 Hallet Road East Stroudsburg, PA 18301	Monroe County, Stroud Township	Unnamed Tributary to Brodhead Creek	
PA-0040444	Pocono Mountain School District	Pocono Township Monroe County	Swiftwater Creek	Yes

Southcentral Region: Water Management Program Manager, 909 Elmerton Avenue, Harrisburg, PA 17110, (717) 705-4700.

<i>NPDES No. (Type)</i>	<i>Facility Name & Address</i>	<i>County & Municipality</i>	<i>Stream (Watershed)</i>	<i>EPA Waived (Renewal)</i>
PA0033553	Gehmans Mennonite School 650 Gehmans School Road Denver, PA 17517	Lancaster County Brecknock Township	Little Muddy Run	Renewal
PA0083569	Riverview Estates Homeowners Association	Bedford County West Providence Twp.	Raystown Branch/ Juniata River	Renewal

Northcentral Region: Water Management Program Manager, 208 West Third Street, Williamsport, PA 17701.

<i>NPDES No. (Type)</i>	<i>Facility Name & Address</i>	<i>County & Municipality</i>	<i>Stream (Watershed)</i>	<i>EPA Waived (Renewal)</i>
PA0112933	Penns Creek Municipal Authority P. O. Box 93 Penns Creek, PA 17862	Snyder County Centre Twp.	Penns Creek	Renewal
PA0036846	New Berlin Municipal Authority 701 Waer Street, P. O. Box 396 New Berlin PA 17855-0396	New Berlin Boro Union Cnty	Penns Creek	Renewal

Northwest Region: Oil and Gas Management Program Manager, 230 Chestnut Street, Meadville, PA 16335-3481, (814) 332-6860.

Application No. PA0008737. Industrial Waste, SIC 4922. **Dominion Transmission, Inc.**, 445 West Main Street, Clarksburg, WV 26701.

This application is for renewal of an NPDES Permit, to discharge treated industrial waste and stormwater to the headwaters of Drury Run in Leidy Township, **Clinton County**. This is an existing discharge.

The receiving water is classified for the following uses: exceptional value (EV) waters, aquatic life, water supply and recreation. For the purpose of evaluating effluent requirements for TDS, NO₂-NO₃, Fluoride and Phenolics, the existing/proposed downstream potable water supply considered during the evaluation is the Pennsylvania American Water Company intake on West Branch Susquehanna River at Milton, approximately 100 miles below the point of discharge.

The proposed discharge limits for Suboutfall No. 101, based on a design flow of 0.0432 MGD, are:

<i>Parameter</i>	<i>Average Monthly (mg/l)</i>	<i>Maximum Daily (mg/l)</i>	<i>Instantaneous Maximum (mg/l)</i>
Flow (MGD)		XX	
Total Suspended Solids	30		60
Oil and Grease	15		30
Acrylamide (monomer)		Not Detectable	
pH		6.0 to 9.0 at all times	

XX—Monitor and report on monthly DMRs.

The proposed discharge limits for Outfall No. 001, based on a design flow of n/a MGD, are:

<i>Parameter</i>	<i>Average Monthly (mg/l)</i>	<i>Maximum Daily (mg/l)</i>	<i>Instantaneous Maximum (mg/l)</i>
Flow (MGD)		XX	
Aluminum	XX		
Sulfate	XX		
MBAS	XX		
Copper	XX		
Barium	XX		
Chloride	XX		
Benzene	XX		

This outfall shall consist of waste from Suboutfall 101 and uncontaminated stormwater only.

The EPA Waiver is in effect.

Application No. PA0209783, Sewage, **Jerry Novosel**, 41 Gearhart Road, PA 16143.

This application is for a renewal of an NPDES Permit, to discharge treated sewage to unnamed tributary to Buchanan Run in Shenango Township, **Mercer County**. This is an existing discharge.

The receiving water is classified for the following uses: warm water fishes, aquatic life, water supply and recreation. Evaluation of TDS, nitrite-nitrate, fluoride, and phenolics is not necessary.

The proposed discharge limits for Outfall No. 001, based on a design flow of 400 GPD, are:

<i>Parameter</i>	<i>Average Monthly (mg/l)</i>	<i>Instantaneous Maximum (mg/l)</i>
CBOD ₅	25	50
TSS	30	60
Fecal Coliform	200/100 ml as a geometric average	
Total Residual Chlorine	Monitor and Report	
pH	6.0—9.0 at all times	

The EPA Waiver is in effect.

II. Applications for New Permits, Renewal of Major Permits and EPA Non-Waived Permit Applications

Southeast Region: Water Management Program Manager; Lee Park, Suite 6010, 555 North Lane, Conshohocken, PA 19428.

PA0058181, Sewage, **Armand Ruocco**, 480 Main Street, Colledgeville, PA 19426.

This application is for issuance of an NPDES permit to discharge treated sewage from Ruocco Property STP in Upper Frederick Township, **Montgomery County**. This is a new discharge to Scioto Creek.

The receiving stream is classified for the following uses: trout stocking fishery, aquatic life, water supply and recreation.

The first downstream potable water supply intake from this facility is the Philadelphia Suburban Water Company in Upper Providence Township.

The proposed effluent limits for Outfall 001, based on an average flow of 500 gpd are as follows:

<i>Parameter</i>	<i>Average Monthly (mg/l)</i>	<i>Instantaneous Maximum (mg/l)</i>
CBOD ₅	10	20
Total Suspended Solids	20	40
Total Residual Chlorine	Monitor/Report	Monitor/Report
Fecal Coliform	200 colonies/100 ml as a geometric average	
pH	Within limits of 6.0—9.0 Standard Units at all times	

Other Conditions:

The EPA Waiver is in effect.

Northeast Region: Water Management Program Manager; 2 Public Square, Wilkes-Barre, PA 18711-0790.

PA-0032140, Sewerage, **Commonwealth of Pennsylvania, Bureau of State Parks, Lackawanna State Park**, P. O. Box 8551, Harrisburg, PA 17105.

This proposed facility is located in Benton Township, **Lackawanna County**.

Description of Proposed Activity: The proposed action is for the renewal of an NPDES permit to discharge treated sewage into the South Branch Tunkhannock Creek.

The receiving stream, South Branch Tunkhannock Creek, is in watershed 04F, Tunkhannock and classified for: aquatic life, trout stocking fishery, water supply and recreation.

The proposed effluent limits for Outfall 001 based on a design flow of 0.105 MGD.

<i>Parameter</i>	<i>Average Monthly (mg/l)</i>	<i>Average Weekly (mg/l)</i>	<i>Instantaneous Maximum (mg/l)</i>
CBOD ₅	25		50
Total Suspended Solids	30		60
NH ₃ -N			
(5-1 to 10-31)	6.0		12.0
(11-1 to 4-30)	18.0		
Fecal Coliform			
(5-1 to 9-30)	200/100 ml as a geometric mean		
(10-1 to 4-30)	2,000/100 ml as a geometric mean		
pH	6.0—9.0 standard units at all times		
Total Residual Chlorine	1.0		2.0

PA#0060089, Sewerage, **Middle Smithfield Township Municipal Authority**, 25 Municipal Drive, East Stroudsburg, PA 18301.

This proposed facility is located in Middle Smithfield Township, **Monroe County**.

Description of Proposed Activity: Renewal of NPDES permit.

The receiving stream, Bushkill Creek, is in Shohola Watershed and classified for: HQ-TSF.

The proposed effluent limits for Outfall 001 based on a design flow of 1.0 MGD.

<i>Parameter</i>	<i>Average Monthly (mg/l)</i>	<i>Average Weekly (mg/l)</i>	<i>Instantaneous Maximum (mg/l)</i>
CBOD ₅	25.0		
Total Suspended Solids	30.0		
NH ₃ -N			
(5-1 to 10-31)	3.0		
(11-1 to 4-30)	9.0		
Dissolved Oxygen	A minimum of 6.0 mg/l at all times		
Fecal Coliform			
(5-1 to 9-30)	200/100 ml as a geometric mean		
(10-1 to 4-30)	2,000/100 ml as a geometric mean		
pH	6.0—9.0 standard units at all times		

PA#0020028, Sewerage, **Air Products and Chemicals, Inc.**, Howard K. Kuristsky, P. O. Box 351, Tamaqua, PA 18252-0351.

This proposed facility is located in Rush Township, **Schuylkill County**.

Description of Proposed Activity: This proposed action is for renewal of an NPDES permit to discharge treated sewage.

The receiving stream, Neifert Creek, is classified for: cold water fishery, aquatic life, water supply and recreation.

The proposed effluent limits for Outfall 001 based on a design flow of 0.0075 MGD.

<i>Parameter</i>	<i>Average Monthly (mg/l)</i>	<i>Average Weekly (mg/l)</i>	<i>Instantaneous Maximum (mg/l)</i>
CBOD ₅	25.0		50.0
Total Suspended Solids	30.0		60.0
pH	6.0—9.0 standard units at all times		
Total Residual Chlorine	1.2		2.8

Northcentral Region: Water Management Program Manager, 208 West Third Street, Williamsport, PA 17701.

PA# 0228346, Sewerage SIC 4952, **Houston Township Sewer Authority**.

This proposed facility is located in Houston Township, **Clearfield County**.

Description of Proposed Activity: This proposed action is for issuance of an NPDES permit for a new discharge of treated sewage wastewater.

The receiving stream, Mine Drainage Channel to Tyler Run, is in watershed Sinnemahoning Creek SWPID 8-A and classified for: cold water fishes.

The proposed effluent limits for Outfall 001, based on a design flow of 0.15 MGD.

<i>Parameter</i>	<i>Average Monthly (mg/l)</i>	<i>Average Weekly (mg/l)</i>	<i>Instantaneous Maximum (mg/l)</i>
C-BOD ₅	25.0	40.0	
TSS	30.0	45.0	
Total Cl ₂ Residual	1.0		

In addition to the effluent limits, the permit contains the following major special conditions.

1. Queen Street pumping station bypass monitoring.

PA0228311, Sewerage SIC 4952, **Brady Township**

This proposed facility is located in Brady Township, **Lycoming County**.

Description of Proposed Activity: This proposed action is for issuance of an NPDES permit for a new discharge of treated sewage wastewater.

The receiving stream, Black Hole Creek, is in watershed Buffalo Creek SWPID 10-C and classified for: trout stocking.

The proposed effluent limits for Outfall 001 based on a design flow of 0.03 MGD.

<i>Parameter</i>	<i>Average Monthly (mg/l)</i>	<i>Average Weekly (mg/l)</i>	<i>Instantaneous Maximum (mg/l)</i>
CBOD ₅	10	15	
TSS	10	15	
Ammonia-N			
(6-1 to 9-30)	3	4.5	
(10-1 to 5-30)	9	13.5	
Total Cl ₂ Residual	1.0		
Fecal Coliforms			
(5-1 to 9-30)	200 col/100 ml as a geometric mean		
(10-1 to 4-30)	2,000 col/100 ml as a geometric mean		
pH	6.0—9.0 at all times		

Southwest Region: Water Management Program Manager, 400 Waterfront Drive, Pittsburgh, PA 15222-4745.

PA0205991, Industrial Waste, **SIC 4941**, **Moon Township Municipal Authority**, 1000 Beaver Grade Road, Coraopolis, PA 15108.

This application is for renewal of an NPDES permit to discharge treated process and untreated storm water from the Moon Township Water Filtration Plant in Moon Township, **Allegheny County**.

The following effluent limitations are proposed for discharge to the receiving waters, the Ohio River, classified as a warm water fishery with existing and/or potential uses for aquatic life, water supply and recreation. The first existing/proposed downstream potable water supply is the Midland Borough Water Authority, located at 25 miles below the discharge point.

Outfall 101: existing discharge, design flow of 0.065 mgd.

<i>Parameter</i>	<i>Mass (lb/day)</i>		<i>Concentration (mg/l)</i>		
	<i>Average Monthly</i>	<i>Maximum Daily</i>	<i>Average Monthly</i>	<i>Maximum Daily</i>	<i>Instantaneous Maximum</i>
Suspended Solids			30		60
Iron			2		4
Aluminum			4		8
Manganese			1		2
Total Residual Chlorine			0.5		1.0
pH	not less than 6.0 nor greater than 9.0				

The EPA waiver is in effect.

Outfall 001: existing discharge.

<i>Parameter</i>	<i>Mass (lb/day)</i>		<i>Concentration (mg/l)</i>		
	<i>Average Monthly</i>	<i>Maximum Daily</i>	<i>Average Monthly</i>	<i>Maximum Daily</i>	<i>Instantaneous Maximum</i>
This discharge shall consist solely of those sources previously monitored at IMP 101 and uncontaminated storm water runoff from roof drains and parking lot drains.					

PA0217972-A2, Industrial Waste, **The Waterfront Partners, LLC**, Homestead, PA 15120.

This application is for amendment of an NPDES permit to discharge storm water from the Waterfront Development in Munhall, Homestead and West Homestead, **Allegheny County**.

The following effluent limitations are proposed for a new discharge to the receiving waters, Monongahela River, classified as a warm water fishery with existing and/or potential uses for aquatic life, water supply, and recreation. The first existing/proposed downstream potable water supply is Pennsylvania American, located at Becks Run, 3 miles below the discharge point.

Outfall 011: new stormwater discharge.

Parameter	Mass (lb/day)		Concentration (mg/l)		
	Average Monthly	Maximum Daily	Average Monthly	Maximum Daily	Instantaneous Maximum
Total Suspended Solids					Monitor and Report
Total Dissolved Solids					Monitor and Report
Sulfate					Monitor and Report
Chromium, tot					Monitor and Report
Chromium, hex					Monitor and Report
Copper					Monitor and Report
Lead					Monitor and Report
Nickel					Monitor and Report
Zinc					Monitor and Report

Parameter	Mass (lb/day)		Concentration (mg/l)		
	Average Monthly	Maximum Daily	Average Monthly	Maximum Daily	Instantaneous Maximum
Aluminum					Monitor and Report
Iron					Monitor and Report
Manganese					Monitor and Report
Tetrachloroethylene					Not Detectable
PCBs					Not Detectable
Acrolein					Not Detectable
Benzene					Not Detectable
Chloroform					Not Detectable
Ethylbenzene					Not Detectable
Toluene					Not Detectable
Trichloroethylene					Not Detectable
pH	not less than 6.0 nor greater than 9.0				

The EPA waiver is in effect.

Other Conditions: Part C conditions pertaining to Erosion and Sedimentation Controls, Best Management Practices, and PPC Plans.

PA0203891, Sewage, **Western Area Career & Technology Center**, 688 Western Avenue, Canonsburg, PA 15317.

This application is for renewal of an NPDES permit to discharge treated sewage from North Wade Street School Sewage Treatment Plant in Chartiers Township, **Washington County**.

The following effluent limitations are proposed for discharge to the receiving waters, known as Chartiers Run, which are classified as a warm water fishery with existing and/or potential uses for aquatic life, water supply, and recreation. The first downstream potable water supply intake from this facility is the West View Municipal Authority on the Ohio River.

Outfall 001: existing discharge, design flow of 0.005 mgd.

Parameter	Concentration (mg/l)			
	Average Monthly	Average Weekly	Maximum Daily	Instantaneous Maximum
CBOD ₅	25			50
Suspended Solids	30			60
Fecal Coliform				
(5-1 to 9-30)	200/100 ml as a geometric mean			
(10-1 to 4-30)	10,000/100 ml as a geometric mean			
Total Residual Chlorine	1.4			3.3
pH	not less than 6.0 nor greater than 9.0			

The EPA waiver is in effect.

PA0204625, Sewage, **Robert Feather**, 1510 Darkshade Drive, Windber, PA 15963.

This application is for renewal of an NPDES permit to discharge treated sewage from Feather Nest MHP STP in Paint Township, **Somerset County**.

The following effluent limitations are proposed for discharge to the receiving waters, known as unnamed tributary of Shade Creek, which are classified as a cold water fishery with existing and/or potential uses for aquatic life, water supply, and recreation. The first downstream potable water supply intake from this facility is the Saltsburg Municipal Water Authority.

Outfall 001: existing discharge, design flow of 0.02 mgd.

<i>Parameter</i>	<i>Concentration (mg/l)</i>			
	<i>Average Monthly</i>	<i>Average Weekly</i>	<i>Maximum Daily</i>	<i>Instantaneous Maximum</i>
CBOD ₅	25			50
Suspended Solids	30			60
Fecal Coliform				
(5-1 to 9-30)	200/100 ml as a geometric mean			
(10-1 to 4-30)	2,000/100 ml as a geometric mean			
Total Residual Chlorine	1.4			3.3
pH	not less than 6.0 nor greater than 9.0			

The EPA waiver is in effect.

PA0204633, Sewage, **Michael Narquini**, 95 Browntown Road, Avella, PA 15312.

This application is for renewal of an NPDES permit to discharge treated sewage from Narquini Service Station STP in Cross Creek Township, **Washington County**.

The following effluent limitations are proposed for discharge to the receiving waters, known as North Fork Cross Creek, which are classified as a warm water fishery with existing and/or potential uses for aquatic life, water supply and recreation. The first downstream potable water supply intake from this facility is the Chester Municipal Water Authority.

Outfall 001: existing discharge, design flow of 0.0005 mgd.

<i>Parameter</i>	<i>Concentration (mg/l)</i>			
	<i>Average Monthly</i>	<i>Average Weekly</i>	<i>Maximum Daily</i>	<i>Instantaneous Maximum</i>
CBOD ₅	25			50
Suspended Solids	30			60
Fecal Coliform				
(5-1 to 9-30)	200/100 ml as a geometric mean			
(10-1 to 4-30)	2,000/100 ml as a geometric mean			
Total Residual Chlorine	1.4			3.3
pH	not less than 6.0 nor greater than 9.0			

The EPA waiver is in effect.

PA0204951, Sewage, **Advanced Commerce Group, Inc.**, 100 Legacy Drive, Sewickley, PA 15143.

This application is for renewal of an NPDES permit to discharge treated sewage from The Woodlands Plan of Lots Sewage Treatment Plant in Sewickley Hills Borough, **Allegheny County**.

The following effluent limitations are proposed for discharge to the receiving waters, known as unnamed tributary of Kilbuck Run, which are classified as a cold water fishery with existing and/or potential uses for aquatic life, water supply, and recreation. The first downstream potable water supply intake from this facility is the Midland Borough Water Authority on the Ohio River.

Outfall 001: existing discharge, design flow of 0.01 mgd.

<i>Parameter</i>	<i>Concentration (mg/l)</i>			
	<i>Average Monthly</i>	<i>Average Weekly</i>	<i>Maximum Daily</i>	<i>Instantaneous Maximum</i>
CBOD ₅	25			50
Suspended Solids	30			60
Ammonia Nitrogen				
(5-1 to 10-31)	2.0			4.0
(11-1 to 4-30)	2.5			5.0
Fecal Coliform				
(5-1 to 9-30)	200/100 ml as a geometric mean			
(10-1 to 4-30)	2,000/100 ml as a geometric mean			
Total Residual Chlorine	0.03			0.6
Dissolved Oxygen	not less than 6.0 mg/l			
pH	not less than 6.0 nor greater than 9.0			

The EPA waiver is in effect.

Northwest Region: Water Management Program Manager, 230 Chestnut Street, Meadville, PA 16335-3481.

Application No. PA0238457, Sewage. **Sue A. Brown and Amy J. Wagner**, RD 1, Box 480, New Wilmington, PA 16142.

This application is for a new NPDES Permit, to discharge treated sewage to an unnamed tributary to the Little Neshannock Creek in Wilmington Township, **Lawrence County**. This is a new discharge.

The receiving water is classified for the following uses: trout stocked fishery, aquatic life, water supply and recreation. Evaluation of TDS, nitrite-nitrate, fluoride, and phenolics is not necessary.

The proposed discharge limits for Outfall No. 001, based on a design flow of 400 GPD, are:

<i>Parameter</i>	<i>Average Monthly (mg/l)</i>	<i>Instantaneous Maximum (mg/l)</i>
CBOD ₅	10	20
TSS	20	40
Fecal Coliform	200/100ml as a geometric average	
Total Residual Chlorine	Monitor and Report	
pH	6.0—9.0 at all times	

The EPA Waiver is in effect.

**WATER QUALITY MANAGEMENT PERMITS
CONTROLLED INDUSTRIAL WASTE AND SEWAGE
WASTEWATER
APPLICATIONS UNDER THE PENNSYLVANIA
CLEAN STREAMS LAW**

PART II PERMITS

The following permit applications or requests for plan approval have been received by the Department of Environmental Protection (Department).

Persons wishing to comment on any of the applications are invited to submit a statement to the office noted above the application within 15 days from the date of this public notice. Comments received within this 15-day comment period will be considered in making the final decision regarding the application. The comments should include the name, address, and telephone number of the writer and a concise statement to inform the Department of the exact basis of a comment and the relevant facts upon which it is based.

The Department reserves the right to hold a public hearing if the responsible office considers the public response significant. If a hearing is scheduled, a notice of the hearing will be published in the *Pennsylvania Bulletin* and a newspaper of general circulation of the area. If no hearing is held, the Department's Water Management Program Manager will make a final determination regarding the applications after a complete review. Notice of this final determination will be published in the *Pennsylvania Bulletin* at which time this determination may be appealed to the Environmental Hearing Board.

A copy of the permit application or proposed plan is on file in the office indicated and is open to public inspection. Appointments to review the application may be made by contacting Records Management at the indicated telephone number.

**Industrial Waste and Sewerage Applications Under
The Clean Streams Law (35 P. S. §§ 691.1—
691.1001).**

*Southeast Region: Water Management Program Manager,
Lee Park, Suite 6010, 555 North Lane, Conshohocken, PA
19428.*

WQM Permit No. 1501201. Industrial Waste, **TO-JO Mushrooms Inc.**, 974 Penn Grove Road, Avondale, PA 19311. Applicant is requesting approval to upgrade and expand the existing wastewater treatment plant located in New Garden Township, **Chester County**.

WQM Permit No. 1501401. Sewerage, **Penn Township**, 260 Lewis Road, West Grove, PA 19390-0039. Applicant is requesting approval for the construction and operation to expand the existing wastewater treatment plant located in Penn Township, **Chester County**.

Southcentral Region: Water Management Program Manager, 909 Elmerton Avenue, Harrisburg, PA 17110.

Sewage, **Application Number 6701401** submitted by **Cris Van Vugt**, 1718 Westwood Road, York, PA 17403 in Springettsbury Townships, **York County** to construct a small flow treatment system to serve their single family residence was received in the Southcentral Region on February 5, 2001.

Northcentral Region: Water Management Program Manager, 208 West Third Street, Williamsport, PA 17701.

WQM Permit No. 4901401. Sewerage, **Lower Mahanoy Township Municipal Authority**, P. O. Box 235, Dalmatia PA 17017-0235.

This proposed facility is located in Lower Mahanoy Township, **Northumberland County**.

Description of Proposed Action/Activity: Proposed is the construction of approximately 6.75 miles of sanitary sewer collection system, grinder pump station, collection system pump station, 85,000 GPD SBR treatment plant and operations building. This application was received in the Northcentral Regional Office on January 9, 2001.

WQM Permit No. 4101401. Sewerage, **Brady Township Board of Supervisors**, 1986 Elimsport Road, Montgomery, PA 17752.

This proposed facility is located in Brady Township, **Lycoming County**.

Description of Proposed Action/Activity: Project involves the installation of a new wastewater collection system and a packaged wastewater treatment plant. This proposed system will include 18,700 feet of 8 inch gravity collectors, 1,600 feet of laterals, 2,400 feet of 2 1/2 and 4

inch force main, one duplex submersible pump station, and a 30, 000 gpd WWTP. This application was received in the Northcentral Regional Office on January 17, 2001.

WQM Permit No. 5701401. Sewerage, **Davidson Township Municipal Authority**, RR #1 Box 7112, Sonestown, PA 17758.

This proposed facility is located in Davidson Township, **Sullivan County**.

Description of Proposed Action/Activity. This project involves the installation of a new wastewater collection system and a packaged wastewater treatment plant. The proposed system will include 7,300 feet of 2 and 2 inch gravity collectors, 1,000 feet of laterals, 2,300 feet of 4 and 2 inch force main, three duplex submersible pump stations, two single residence pump stations, and a 24,001 pd WWTP. This application was received in the Northcentral Regional Office on January 17, 2001.

WQM Permit No 6001401. Sewerage, **Mifflinburg Borough Municipal Authority**, 333 Chestnut Street, Mifflinburg, PA 17844.

This proposed facility is located in Mifflinburg Borough, **Union County**.

Description of Proposed Action/Activity. In response to new NPDES requirements, Mifflinburg has decided to revert back to chlorine disinfections and add dechlorination between the chlorine contact tank and the aeration tank. The dechlorination system includes a mechanical mixer, mixing tank, diaphragm-metering pumps, piping from the UV building to the mixing tank and wiring as required. It is proposed that a 38% solution of Sodium Bisulfate be used to consume the residual chlorine. The design flow for this facility is 1.40 mgd while it is currently operating at a 5-year average flow of 0.70 mgd. This application was received in the Northcentral Regional Office on January 11, 2001.

Southwest Region: Water Management Program Manager, 400 Waterfront Drive, Pittsburgh, Pa 15222-4745.

Application No. 0200417. Sewerage, **Lisa Pattock**, 2029 Old Leechburg Road, New Kensington PA 15068. Application for the construction and operation of a small flow sewage treatment plant to serve the Pattock residence located in Plum Borough, **Allegheny County**.

Application No. 0299415. Sewerage, **West Mifflin Sanitary Sewer Municipal Authority**, 1302 Lower Bull Run Road, West Mifflin PA 15122-2902. Application for the construction and operation of a pump station to serve SR 885 located in West Mifflin Borough, **Allegheny County**.

Application No. 6300405. Sewerage, **Matthew Haas**, 1344 Mt Morris Road, Waynesburg PA 15370. Application for the construction and operation of a small flow sewage treatment plant to serve the Haas residence located in East Bethlehem Township, **Washington County**.

Northwest Region: Water Management Program Manager, 230 Chestnut Street, Meadville, PA 16335-3481.

WQM Permit No. 201402. Sewerage, **J. Patrick and Darlene J. Russell and Paul M. Hart**, 22455 Birchard Road, Cambridge Springs, PA 16403.

This proposed facility is located in Cambridge Township, **Crawford County**.

Description of Proposed Action/Activity: This project is for the construction of a single residence sewage treatment plant.

WQM Permit No. 4301404. Sewerage, **James L. Powell**, 29 Hughey Road, Greenville, PA 16125.

This proposed facility is located in Otter Creek Township, **Mercer County**.

Description of Proposed Action/Activity: This project is for the construction of a single residence sewage treatment plant.

NPDES Stormwater Individual Permit

The following parties have applied for an NPDES permit to discharge stormwater associated with a construction activity into waters of this Commonwealth. Unless otherwise indicated, on the basis of preliminary review and application of lawful standards and regulations, the Department of Environmental Protection (Department) proposes to issue a permit to discharge, subject to certain limitations set forth in the permit conditions. These proposed determinations are tentative. Limitations are provided as erosion and sediment control best management practices (BMPs) which restrict the rate and quantity of sediment discharged.

Where indicated, the EPA Region III Administrator has waived the right to review or object to this proposed permit action under the waiver provision 40 CFR 123.24(d).

Persons wishing to comment on the proposed permit are invited to submit a statement to the appropriate Department Regional Office noted above the application within 30 days from the date of this public notice. Comments reviewed within this 30-day period will be considered in the formulation of the final determinations regarding this application. Responses should include the name, address, and telephone number of the writer and a concise statement to inform the Department of the exact basis of a comment and relevant facts upon which it is based. A public hearing may be held after consideration of comments received by the appropriate DEP Regional Office during the 30-day public comment period.

Following the 30-day comment period, the appropriate Regional Office Water Management Program Manager will make a final determination regarding the proposed permit. Notice of this determination will be published in the *Pennsylvania Bulletin* at which time this determination may be appealed to the Environmental Hearing Board.

The application and related documents, including the erosion and sediment control plan for the earth disturbance activity, are on file and may be inspected at the office identified in this notice.

Persons with a disability that require an auxiliary aid, service or other accommodation to participate during the 30-day public comment period should contact the specified Regional Office. TDD users may contact the Department through the Pennsylvania AT&T Relay Service at (800) 654-5984.

Northeast Region: Water Management Program Manager, 2 Public Square, Wilkes Barre, PA 18711-0790.

Lehigh County Conservation District: Lehigh Ag. Ctr., Ste. 102, 4184 Dorney Park Road, Allentown, PA 18104, (610) 391-9583.

<i>NPDES No.</i>	<i>Applicant Name & Address</i>	<i>County & Municipality</i>	<i>Receiving Water/Use</i>
PAS10Q216	Jason Danweber 3650 Schoeneck Rd. Macungie, PA 18062	Lehigh County Lower Macungie Township	Little Lehigh Creek HQ-CWF
PAS10Q217	Teddy Rubright & Jeffrey Rubright George Rubright PO Box 220 Shoemakersville, PA 19555	Lehigh County Weisenberg Township	Little Lehigh Creek HQ-CWF
PAS10Q191-1	Jaindl Land Co. David M. Jaindl 3150 Coffeetown Rd. Orefield, PA 18069	Lehigh County Upper Macungie Township	Little Lehigh Creek HQ-CWF

Monroe County Conservation District: 8050 Running Valley Rd., Stroudsburg, PA 18360, (570) 629-3060.

<i>NPDES No.</i>	<i>Applicant Name & Address</i>	<i>County & Municipality</i>	<i>Receiving Water/Use</i>
PAS10S098	South Ridge Kal-Tac, Inc. PO Box 378 Brodheads ville, PA 18322	Monroe County Price Township	UNT Brodhead HQ-CWF

Northampton County Conservation District: Greystone Bldg., Gracedale Complex, Nazareth, PA 18064-9222, (610) 746-1971.

<i>NPDES No.</i>	<i>Applicant Name & Address</i>	<i>County & Municipality</i>	<i>Receiving Water/Use</i>
PAS10U144	Nic Zawarski & Sons Developers, Inc. Taras Zawarski, Pres. 1441 Linden St. Bethlehem, PA 18018	Northampton County Forks Township	Bushkill Creek HQ-CWF

Luzerne County Conservation District: R485 Smith Pond Road, Lehman, PA 18627-0250, (570) 674-7991.

<i>NPDES No.</i>	<i>Applicant Name & Address</i>	<i>County & Municipality</i>	<i>Receiving Water/Use</i>
PAS10R038	Carl Kern Kern's Restaurant P. O. Box 246 Lehman, PA 18627	Luzerne County Lehman Township	Harveys Creek HQ-CWF

Southcentral Region: Water Management Program Manager, 909 Elmerton Avenue, Harrisburg, PA 17110.

NPDES Permit PAS10 Y071, Stormwater. **Freedom Armory, Scott & Janette Morris**, 406 N. Main Street, Shrewsbury, PA 17361 has applied to discharge stormwater associated with a construction activity located in Springfield Township, **York County** to South Branch Codorus Creek (HQ).

York County Conservation District: 118 Pleasant Acres Rd., York, PA 17402, (717) 840-7430.

<i>NPDES No.</i>	<i>Applicant Name & Address</i>	<i>County & Municipality</i>	<i>Receiving Water/Use</i>
PAS10Y071	Freedom Armory Scott & Janette Morris 406 N. Main Street Shrewsbury, PA 17361	Springfield Township York County	S. Branch Codorus Creek HQ

Southcentral Region: Water Management Program Manager, 909 Elmerton Avenue, Harrisburg, PA 17110.

NPDES Permit PAS10 M108, Stormwater. **John Helman**, 1115 Sheller Avenue, Chambersburg, PA 17201 has applied to discharge stormwater associated with a construction activity located in Guilford Township, **Adams County** to Falling Spring Branch (HQ-CWF).

Adams County Conservation District: 670 Old Harrisburg Road Suite 201 Gettysburg, PA 17325 (717) 334-0636.

<i>NPDES No.</i>	<i>Applicant Name & Address</i>	<i>County & Municipality</i>	<i>Receiving Water/Use</i>
PAS10M108	John Helman 1115 Sheller Avenue Chambersburg, PA 17201	Guilford Township Adams County	Falling Spring Branch (HQ-CWF)

Southwest Regional Office, Regional Water Management Program Manager, 400 Waterfront Drive, Pittsburgh, PA 15222-4745, (412) 442-4000.

NPDES Permit PAS10W082. Stormwater. **Estes Express Line**, PO Box 25612, Richmond, VA 23260-5612 has applied to discharge stormwater associated with a construction activity located in North Strabane Township, **Washington County** to Little Sewickley Creek (HQ-WWF).

Washington Conservation District: 100 West Beau Street, Suite 602, Washington, PA 15301-4402, (724) 223-4682.

<i>NPDES No.</i>	<i>Applicant Name & Address</i>	<i>County & Municipality</i>	<i>Receiving Water/Use</i>
PAS10W082	Estes Express Line PO Box 25612 Richmond, VA 23260-5612	Washington County North Strabane Town- ship	Little Sewickley Creek (HQ-WWF)

SAFE DRINKING WATER

Applications received under the Pennsylvania Safe Drinking Water Act (35 P. S. §§ 721.1—721.17)

Northeast Region: Water Supply Management Program Manager, 2 Public Square, Wilkes-Barre, PA 18711-0790.

Permit No. 3901501, Public Water Supply.

Applicant	Lehigh County Authority
Township or Borough	Upper Macungie Township, Lehigh County
Responsible Official	
Type of Facility	
Consulting Engineer	Michael A. Barron, P.E. 1053 Spruce St., P. O. Box 3348 Allentown, PA 18106-0348
Application Received Date	January 26, 2001
Description of Action	Removal of Well Nos. WL4 & WL7 as supply wells and removal of same from the previously permitted sources of LCA Central Lehigh Division.

Permit No. 4800504, Public Water Supply.

Applicant	Allen Township Authority
Township or Borough	Allen Township, Northampton County
Responsible Official	John Bernick, Chairperson
Type of Facility	
Consulting Engineer	James D. Bardsall Hanover Engineering Assoc., Inc. 252 Brodhead Rd., Ste. 100 Bethlehem, PA 18017
Application Received Date	January 12, 2001
Description of Action	The connection to 5-12 inch stubs (provided by the City of Bethlehem) with a standard meter-pit with bypass line and backflow prevention.

Permit No. 5401501, Public Water Supply.

Applicant	Great Spring Waters of America, Inc.
Township or Borough	Pine Grove Township, Schuylkill County
Responsible Official	Bruce Lauerman
Type of Facility	Far Away Springs Bulk Water Load Facility
Consulting Engineer	Edward Davis, P.E.
Application Received Date	January 26, 2001
Description of Action	The replacement of the building storage, treatment, and loading facilities at Far Away Springs.

Permit No. 4001501, Public Water Supply.

Applicant	Tulpehocken Spring Water, Inc.
Township or Borough	Foster Township, Luzerne County
Responsible Official	Gary Troutman, Vice President Tulpehocken Spring Water Inc. RR 1, Box 114T Northumberland, PA 17857
Type of Facility	Bulk water hauling facility.

Consulting Engineer Matthew M. Seng, PE/EarthRes Group, Inc.
7137 Old Easton Rd.
PO Box 468
Pipersville, PA 18947

Application Received Date January 17, 2001

Description of Action This proposal involves the pumping of raw water from Borehole No. 1 to a storage silo with in-line filtration and disinfection via ozone. Treated water will be transferred to a water trailer and hauled to the Tulpehocken Spring Water Company's permitted bottling plant in Northumberland, PA.

Permit No. 3901502, Public Water Supply.

Applicant **Great Spring Waters of America, Inc.**

Township or Borough Lynn Township, **Lehigh County**

Responsible Official Bruce Lauerman

Type of Facility Hoffman Springs Bulk Water Loading Facility

Consulting Engineer Edward Davis, P.E.

Application Received Date January 26, 2001

Description of Action The replacement of the building, storage, treatment, and loading facilities at Hoffman Springs.

Northwest Region: Water Supply Management Program Manager, 230 Chestnut Street, Meadville, PA 16335-3481.

Permit No. 4200502, Public Water Supply.

Applicant **Hazel Hurst Water Company**

Township or Borough Hamlin Township, **McKean County**

Responsible Official Richard Keesler, President,
P. O. Box 197,
Hazel Hurst, PA 16733

Type of Facility Public Water Supply

Consulting Engineer James J. Rhoades, Jr., P.E.,
Alfred Benesch & Company,
P. O. Box 1090,
Pottsville, PA 17901-1090

Application Received Date January 16, 2001

Description of Action New well near ballfield, new water storage tank, and new main transmission lines to connect to the existing distribution system.

MINOR AMENDMENT

Applications Received Under the Pennsylvania Safe Drinking Water Act (35 P. S. §§ 721.1—721.17)

Southwest Region: Water Supply Management Program Manager, 400 Waterfront Drive, Pittsburgh, PA 15222-4745.

Application No. 6501502, Minor Amendment.

Applicant **Ligonier Township**

[Township or Borough] Ligonier Township

Responsible Official William Penrod,
18 Old Lincoln Highway West,
Ligonier, PA 15658-8763

Type of Facility Ann Road Booster Station,
Mill Road PRV Vault

Consulting Engineer Morris Knowles & Associates, Inc.

Application Received Date February 2, 2001

Description of Action Replacing waterlines to Mill Road and Ann Roberts Road along with a booster station and pressure reducing valve vault.

Application No. 6501502.

Applicant **Kittanning Suburban Joint Water Authority**

[Township or Borough] East Franklin Township

Responsible Official Donald Norton, Chairperson,
R. R. # 1, Box 23,
Adrian, PA 16210-9712

Type of Facility	Water treatment plant
Consulting Engineer	Bankson Engineers, Inc.
Application Received Date	January 17, 2001
Description of Action	Construction of a contact clarifier, polymer feed system and fourth filtration unit. The points of application for permitted chemical will be relocated.

**HAZARDOUS SITES CLEAN-UP
UNDER THE ACT OF OCTOBER 18, 1988**

**Forge PCE Site, Schuylkill Township,
Chester County.**

The Department of Environmental Protection (Department), under the authority of the Hazardous Sites Cleanup Act (HSCA) (35 P. S. §§ 6020.101—6020.1305), is proposing an interim response at the Forge PCE Site, Schuylkill Township, Chester County, Pennsylvania.

The Department, under the authority of HSCA, has conducted further investigations at the Forge PCE Site (Site), located in Schuylkill Township, Chester County. These investigations have included soil and groundwater sampling at a site formerly occupied by the Forge Cleaning Center located in Phoenixville Borough, Chester County and monitoring of numerous private drinking water supply wells located in Schuylkill Township, Chester County. This monitoring included regular sampling and limited maintenance of six full-house carbon filter units previously installed by Phoenixville Borough. The filters were installed by Phoenixville Borough as a result of investigations of a former Borough Landfill located near the affected residential wells. Studies conducted by the Borough revealed that the Tetrachloroethene (PCE) contamination in the residential wells was not attributed to the landfill site. Subsequently the Department began its investigation of the Site under HSCA. The Department has identified a plume of contaminated groundwater affecting a number of private wells that supply water for domestic use at several residences along Second Avenue in Schuylkill Township. The contaminant of concern at this site, PCE, is a volatile organic compounds (VOCs) used in the dry cleaning industry. A former dry cleaning business named Forge Cleaning Center, located near the intersection of Starr Street and Nutt Road in Phoenixville Borough is the suspected source of the groundwater contamination. PCE has been detected at concentrations above the Commonwealth of Pennsylvania's applicable or relevant and appropriate standards in home wells, surface water and sediment. Standards exceeded by PCE included Maximum Contaminant Levels (MCLs) of 5 micrograms per liter (ug/l) for drinking water, adopted by the United States Environmental Protection Agency (EPA) pursuant to the Safe Drinking Water Act (42 U.S.C.A. § 300f) et seq. and by the Pennsylvania Environmental Quality Board pursuant to the Pennsylvania Safe Drinking Water Act (35 P. S. §§ 721—721.17). Approximately ten wells are currently known to be affected or threatened by the contamination.

To address the release and threat of release of hazardous substances at the Site, and corresponding threats to human health and the environment, the Department proposes an interim response action at the Site under Sections 501(a) and 505(b) of HSCA. The Department is considering three alternative response actions to provide a long-term source of potable water to residents.

Alternative 1) No Action: The "No Action" alternative provides a baseline against which all other alternatives can be compared. Under Alternative 1 the Department

would discontinue monitoring and maintenance of the existing filtration units. If the Department selects the "No Action" alternative, the actual and potential health and environmental risk posed by the Site may worsen over time as the filters become ineffective at removing the contaminant.

Alternative 2) Continued Maintenance of Carbon Filtration Units: Carbon Filtrations is effective for removing PCE from well water. However, Alternative 2 is not a permanent solution because carbon filter units would require many years of ongoing operations and maintenance.

Alternative 3) Connection to a Water Supply System Utility: This alternative involves extension of the existing water supply main and connection of affected and threatened residences to the supply. This remedy would be implemented through a grant to the municipality (Schuylkill Township). This alternative would be a permanent solution, which would address all threats posed by the contaminants of concern to water supply wells in the vicinity of the Site.

In evaluating this alternative to date, the Department has considered the criteria of permanence protection of human health and environment, and the alternative's ability to meet applicable, or relevant and appropriate state and federal requirements (ARARs). The Department has also considered cost-effectiveness in analyzing the alternatives. The Department finds that the "No Action" alternative would not be protective of the public health. The Department proposes Alternative 3, connection to a public water supply, based on its preference for a permanent solution. In respect of the permanence of the alternative, a public water connection is preferable to carbon filtration of individual wells.

The Department's proposed alternative, connection to a public water supply, is protective of public health and the environment, complies with ARARs, and is feasible and cost-effective.

An Administrative Record, which contains more detailed information concerning this proposed interim response action, is available for public inspection. The Administrative Record may be examined from 8 a.m. to 4 p.m. at the Department's office at Lee Park, Suite 6010, 555 North Lane, Conshohocken PA 19428, (610) 832-6000. Those interested in examining the Administrative Record should contact Dustin Armstrong at (610) 832-6206 to arrange for an appointment. An additional copy of the Administrative Record is available for review at the Schuylkill Township Municipal Building, 111 Valley Park Road, Schuylkill Township, Chester County.

A public hearing is scheduled under Section 506(d) of HSCA for March 29, 2001, at 7 p.m. at the Schuylkill Township Municipal Building, 111 Valley Park Road. Persons who want to present formal oral comments regarding this interim response may do so by registering with the Department before the meeting. Individuals may register by calling the Department's Community Relations Coordinator, John Gerdemann, at (610) 832-6228.

Persons with a disability who wish to attend the March 29, 2001, meeting and require an auxiliary aid, service or other accommodation to participate in the proceedings should contact John Gerdemann at (610) 832-6228 or through the Pennsylvania AT&T Relay Service at (800) 654-5984 (TDD) to discuss how the Department may accommodate their needs. The public may also submit written comments regarding the Department's proposed interim response action during the period of public comment. In accordance with Section 506(c) of HSCA, the Department has established a period for public comment that is now open and will close on Friday, May 18, 2001. Written comments should be addressed to Dustin A. Armstrong, Project Officer, Pennsylvania Department of Environmental Protection, Lee Park, Suite 6010, 555 North Lane, Conshohocken PA 19428.

Individuals with questions concerning this notice should contact Dustin Armstrong at (610) 832-6206.

LAND RECYCLING AND ENVIRONMENTAL REMEDiation UNDER ACT 2, 1995

PREAMBLE 1

Acknowledgment of Notices of Intent to Remediate Submitted Under the Land Recycling and Environmental Remediation Standards Act (53 P. S. §§ 6026.101—6026.908)

Sections 302—305 of the Land Recycling and Environmental Remediation Standards Act (act) require the Department of Environmental Protection (Department) to publish in the *Pennsylvania Bulletin* an acknowledgment noting receipt of any Notices of Intent to Remediate. An acknowledgment of the receipt of a Notice of Intent to Remediate is used to identify a site where a person proposes to, or has been required to, respond to a release of a regulated substance at a site. Persons intending to use the background standard, Statewide health standard, the site-specific standard, or who intend to remediate a site as a special industrial area, must file a Notice of Intent to Remediate with the Department. A Notice of Intent to Remediate filed with the Department provides a brief description of the location of the site, a list of known or suspected contaminants at the site, the proposed remediation measures for the site, and a description of the intended future use of the site. A person who demonstrates attainment of one, or a combination of the cleanup standards, or who receives approval of a special industrial area remediation identified under the act, will be relieved of further liability for the remediation of the site for any contamination identified in reports submitted to and approved by the Department. Furthermore, the person shall not be subject to citizen suits or other contribution actions brought by responsible persons not participating in the remediation.

Under Sections 304(n)(1)(ii) and 305(c)(2) of the act, there is a 30-day public and municipal comment period for sites proposed for remediation using a site-specific standard, in whole or in part, and for sites remediated as a special industrial area. This period begins when a summary of the Notice of Intent to Remediate is published in a newspaper of general circulation in the area of the site. For the sites identified, proposed for remediation to a site-specific standard or as a special industrial area, the municipality, within which the site is located, may request to be involved in the development of the remediation and reuse plans for the site if the request is made within 30 days of the date specified below. During this comment period the municipality may request that the person identified, as the remediator of the site, develop

and implement a public involvement plan. Requests to be involved, and comments, should be directed to the remediator of the site.

For further information concerning the content of a Notice of Intent to Remediate, please contact the Environmental Cleanup Program Manager in the Department Regional Office under which the notice appears. If information concerning this acknowledgment is required in an alternative form, contact the Community Relations Coordinator at the appropriate Regional Office listed. TDD users may telephone the Department through the AT&T Relay Service at (800) 654-5984.

The Department of Environmental Protection has received the following Notices of Intent to Remediate:

Southeast Region: Environmental Cleanup Program Manager, Lee Park, Suite 6010, 555 North Lane, Conshohocken, PA 19428.

Hibbs Tract, Wrightstown Township, **Bucks County**. Mark Fortna, DelVal Soil & Environmental Consultants, Inc., Sky Run II, Suite A1, 4050 Skyron Drive, Doylestown PA 18901 (on behalf of Frederick Hibbs, et al, P. O. Box 176, Penns Park, PA 18943) has submitted a Notice of Intent to Remediate site soil contaminated with lead and heavy metals. The applicant proposes to remediate the site to meet the Statewide health standard. A summary of the Notice of Intent to Remediate was reported to have been published in the *Intelligencer Record* on January 29, 2001.

PECO Collegeville Former Acetylene Plant, Collegeville Borough, **Montgomery County**. Allan Fernandes, PECO Energy Company, 2301 Market Street, P. O. Box 8699, Philadelphia PA 19101-8699, has submitted a Notice of Intent to Remediate site soil contaminated with lead, heavy metals and polycyclic aromatic hydrocarbons. The applicant proposes to remediate the site to meet the Statewide health standard. A summary of the Notice of Intent to Remediate was reported to have been published in *The Independent* on January 23, 2001.

Former Sunoco Station #0004-7985, Radnor Township, **Delaware County**. Jennifer L. O'Reilly, P.G., Groundwater & Environmental Services, Inc., 410 Eagleview Blvd., Suite 110, Exton PA 19341, (on behalf of Wayne PA Business Trust, c/o U.S. Realty Advisors, 1370 Avenue of the Americas, New York, NY 10019) has submitted a Notice of Intent to Remediate site soil and groundwater contaminated with BTEX and petroleum hydrocarbons. The applicant proposes to remediate the site to meet the Statewide health standard. A summary of the Notice of Intent to Remediate was reported to have been published in *The Suburban and Wayne Times* on October 26, 2000. A Final Report was simultaneously submitted.

Robert B. Deibler Elementary School, East Rockhill Township, **Bucks County**. Richard P. Cerbone, ENSR, 2005 Cabot Blvd., West, Langhorne PA 19047 (on behalf of Pennridge School District, 1506 N. Fifth St., Perkasio PA 18944-2295) has submitted a Notice of Intent to Remediate site soil contaminated with petroleum hydrocarbons and polycyclic aromatic hydrocarbons. The applicant proposes to remediate the site to meet the Statewide health standard. A summary of the Notice of Intent to Remediate was reported to have been published in *The Intelligencer/Record* on January 10, 2001.

Southcentral Region: Environmental Cleanup Program Manager, 909 Elmerton Avenue, Harrisburg, PA 17110.

Sunset Landfill Site (Olmstead AFB, Sunset Annex), Londonderry Township, **Dauphin County**. Parsons

Engineering Science, Inc., 19101 Villaview Road, Cleveland, OH 44119, on behalf of Londonderry Township, 783 South Geyers Church Road, Middletown, PA 17057 and US Air Force, HQ AFCEE/PA, 3207 North Road, Brooks AFB, TX 78235-5363, has submitted a Notice of Intent to Remediate groundwater contaminated with solvents. The applicant proposes to remediate the site to meet the site-specific standard requirements. A summary of the Notice of Intent to Remediate was reported to have been published in the *Middletown Press and Journal* and the *Harrisburg Patriot and Evening News* on January 24, 2001.

Northcentral Region: Michael C. Welch, Environmental Cleanup Program Manager, 208 West Third Street, Williamsport, PA 17701.

Houston Property, Huston Township, **Centre County**. Robert J. Moody, on behalf of his clients Mark and Barbara Houston, PO Box 44, Julian, PA 16844, has submitted a Notice of Intent to Remediate soil contaminated with lead. The applicant proposes to remediate the site to meet the Statewide Health Standard. A summary of the Notice of Intent to Remediate was reported to have been published in the *Centre Daily Times* on December 29, 2000.

Dar-Way Nursing Home, Elkland Township, **Sullivan County**. Geological & Environmental Associates, Inc., on behalf of their client Guthrie Healthcare Systems, Guthrie Square, Sayre, PA 18840, has submitted a Notice of Intent to Remediate groundwater contaminated with PHCs. The applicant proposes to remediate the site to meet the Statewide Health Standard. A summary of the Notice of Intent to Remediate was reported to have been published in the *Sullivan Review* on January 4, 2001.

Irvin's Craft Shop, West Perry Township, **Snyder County**. Pennsylvania Tectonics, Inc., on behalf of their client Irvin Hoover, RR # 1, Box 73, Mt. Pleasant Mills, PA 17853, has submitted a Notice of Intent to Remediate groundwater contaminated with solvents. The applicant proposes to remediate the site to meet the Statewide Health Standard. A summary of the Notice of Intent to Remediate was reported to have been published in the *Sunbury Daily Item* on January 10, 2001.

Southwest Region: Environmental Cleanup Program Manager, 400 Waterfront Drive, Pittsburgh, Pa 15222-4745.

Federal Laboratories Area 11, Conemaugh Township, **Indiana County**. Kelly R. McIntosh, Geomatrix Consultants, Inc., 338 Harris Hill Road, Suite 201, Williamsville, NY 14221 (on behalf of TransTechnology Corporation 150 Allen Road, Liberty Corner, NY 07938) has submitted a Notice of Intent to Remediate soil contaminated with heavy metals. The applicant proposes to remediate the site to meet the Site Specific Standard. A summary of the Notice of Intent to Remediate was reported to have been published in the *Tribune Review*.

Inactive Tank Farm Facility—Dominion Transmission (formerly CNG Transmission), Independence Township, **Beaver County**. Sheri L. Franz, Dominion Resource Services, Inc. 625 Liberty Avenue, Pittsburgh, PA 15222 (on behalf of Dominion Transmission 445 West Main Street, Clarksburg WV 26302) has submitted a Notice of Intent to Remediate soil and groundwater contaminated with PCBs, Lead, BTEX and PHCs. The applicant proposes to remediate the site to meet the Statewide Health Standard. A summary of the Notice of Intent to Remediate was reported to have been published in the *Beaver County Times* on December 7, 2000.

PPG Industries, Inc.—Former Works Number 5 Facility, Ford City, **Armstrong County**. Patrick Kelly (on behalf of PPG Industries, Inc., Post Office Box 2009, 4325 Rosanna Drive, Building C, Allison Park, PA 15101-2009) has submitted a Notice of Intent to Remediate soil and groundwater contaminated with Lead, Heavy Metals, BTEX, PHCs, PAHs, and Solvents. The applicant proposes to remediate the site to meet the Site Specific Standard. A summary of the Notice of Intent to Remediate was reported to have been published in the *Kittanning Leader Times*, *Valley News Dispatch* on January 29, 2001.

Green Garden, Inc., Somerset Township, **Somerset County**. Sean Isgan, PE, PLS CME Engineering, Inc., 821 West Main Street, Somerset, PA 15501 (on behalf of Green Garden, Inc., 1108 Green Garden Lane, Bedford, PA 15522) has submitted a Notice of Intent to Remediate Soil contaminated with cyanide. The applicant proposes to remediate the site to meet the Statewide Health Standard. A summary of the Notice of Intent to Remediate was reported to have been published in the *Somerset Daily American* on December 18, 2000.

INFECTIOUS AND CHEMOTHERAPEUTIC WASTE TRANSPORTER LICENSES

Applications received or withdrawn under the Solid Waste Management Act (35 P. S. §§ 6018.101—6018.1003) and the Infectious and Chemotherapeutic Waste Law (35 P. S. §§ 6019.1—6019.6) and regulations to transport infectious and chemotherapeutic waste.

Central Office: Bureau of Land Recycling and Waste Management, Division of Hazardous Waste Management, PO Box 8471, Harrisburg, PA 17105-8471.

Renewal Applications Received

Stericycle, Inc., 28161 No. Keith Drive, Lake Forest, IL 60045. License No. **PA-HC 0196**. Received on January 30, 2001.

S-J Transportation, PO Box 169, Woodstown, NJ 08098. License No. **PA-HC 0031**. Received on February 2, 2001.

Operate Waste Processing or Disposal Area or Site

Applications Submitted Under the Solid Waste Management Act (35 P. S. §§ 6018.101—6018.1003) and Regulations to Operate or Close Solid Waste Processing or Disposal Area or Site

Southwest Region: Regional Solid Waste Manager, 400 Waterfront Drive, Pittsburgh, PA 15222-4745.

Application No. 101669.

Application received for **Practical Environmental Solutions, Inc.**, SouthPointe-Plaza II, 380 Southpointe Blvd., Suite 140, Canonsburg, PA 15317. Imperial Processing Site, SouthPointe-Plaza II, 380 Southpointe Blvd., Suite 140, Canonsburg, PA 15317. An Application for permit re-issuance of a municipal waste processing facility located in Findlay Township, **Allegheny County**, was received in the Regional Office on January 10, 2001. Application was deemed administratively complete on January 30, 2001.

AIR QUALITY

NOTICE OF PLAN APPROVAL AND OPERATING PERMIT APPLICATIONS NONMAJOR SOURCES AND MODIFICATIONS

The Pennsylvania Department of Environmental Protection (DEP) has developed an "integrated" plan approval, State Operating Permit and Title V Operating Permit program. This integrated approach is designed to make the permitting process more efficient for DEP, the regulated community and the public. This approach allows the owner or operator of a facility to complete and submit all the permitting documents relevant to its application one time, affords an opportunity for public input and provides for sequential issuance of the necessary permits.

Notice is hereby given that DEP has received applications for plan approvals and/or operating permits from the following facilities. Although the sources covered by these applications may be located at a major facility, the sources being installed or modified do not trigger major new source review or prevention of significant deterioration requirements.

Copies of these applications, subsequently prepared draft permits, review summaries and other support materials are available for review in the Regional Office identified in this notice. Persons interested in reviewing the application files should contact the appropriate Regional Office to schedule an appointment.

Persons wishing to receive a copy of the proposed Plan Approval or Operating Permit must indicate their interest to the DEP Regional Office within 30 days of the date of this notice, and must file protests or comments on a Proposed Plan Approval or Operating Permit within 30 days of the DEP providing a copy of the proposed document to that person or within 30 days of its publication in the *Pennsylvania Bulletin*, whichever comes first. Interested persons may also request that a hearing be held concerning the proposed plan approval and operating permit. Any comments or protests filed with DEP Regional Offices must include a concise statement of the objections to the issuance of the plan approval or operating permit and relevant facts, which serve as the basis for the objections. If DEP schedules a hearing, a notice will be published in the *Pennsylvania Bulletin* at least 30 days prior the date of the hearing.

Persons with a disability who wish to comment and require an auxiliary aid, service or other accommodation to participate should contact the following Regional Office. TDD users may contact the Department through the Pennsylvania AT&T Relay Service at (800) 654-5984.

Final plan approvals and operating permits will contain terms and conditions to ensure that the source is constructed and operating in compliance with applicable requirements in 25 Pa. Code Chapters 121-143, the Federal Clean Air Act and regulations adopted under the Act.

Applications Received and Intent to Issue Operating Permits Under the Air Pollution Control Act (35 P. S. §§ 4001-4015) and 25 Pa. Code Chapter 127, Subchapter F (relating to operating permit requirements).

Southcentral Region: Air Quality Program, 909 Elmerton Avenue, Harrisburg, PA 17110.

67-05079: York Building Products Co., Inc. (P. O. Box 1708, York, PA 17405) for a Synthetic Minor Operating Permit for the Thomasville Asphalt Plant in Jackson Township, **York County**.

28-03029: Cumberland Valley Animal Shelter (2325 County Road, Chambersburg, PA 17201) for a Natural Minor Operating Permit for its animal crematory in Guilford Township, **Franklin County**.

07-05034: Department of Military & Veterans Affairs (P. O. Box 319 Hollidaysburg, PA 16648) for a Synthetic Minor Operating Permit for the Hollidaysburg Veterans Home in Allegheny Township, **Blair County**.

PLAN APPROVALS

Applications Received and Intent to Issue Plan Approvals Under the Air Pollution Control Act (35 P. S. §§ 4001-4015) and 25 Pa. Code Chapter 127, Subchapter B (relating to plan approval requirements).

Southeast Region: Air Quality Program, Lee Park, Suite 6010, 555 North Lane, Conshohocken, PA 19428.

09-0089: American Cremation Services, Inc. (1859 Stout Drive, Warminster, PA 18974) for installation of a crematory in Warwick Township, **Bucks County**.

46-0035: SmithKline Beecham Pharmaceuticals (709 Swedeland Road, King of Prussia, PA 19406) for a minor operating permit modification to eight tanks in Upper Merion Township, **Montgomery County**.

46-0210: Celco Partnership, dba Verizon (5175 Campus Drive, Plymouth Meeting, PA 19462) for construction of a 600 Kilowatt Diesel Generator in Plymouth Township, **Montgomery County**.

46-0005N: Merck and Co., Inc. (770 Sumneytown Pike, West Point, PA 19486) for installation of a 500-kW Emergency Generator in Upper Gwynedd Township, **Montgomery County**.

15-0064: QVC, Inc. (1200 Wilson Drive, West Chester, PA 19380) for construction of three emergency generators in West Chester Borough, **Chester County**.

09-0009C: Webcraft, Inc. (4371 County Line Road, Chalfont, PA 18914) for modification of a web offset press and catalytic oxidizer in New Britain Township, **Bucks County**.

Northeast Region: Air Quality Program, 2 Public Square, Wilkes Barre, PA 18711-0790.

35-308-025: Bardane Manufacturing Co. (Delaware Street, P. O. Box 70, Jermyn, PA 18433) for construction of an aluminum furnace, a zinc furnace, and an evaporator and associated air cleaning devices in Jermyn Borough, **Lackawanna County**.

35-318-083: Wells Cargo, Inc. (50 Enterprise Drive, P. O. Box 547, Carbondale, PA 18407) for construction of a paint spray booth and associated air cleaning device in Carbondale, **Lackawanna County**.

39-309-046D: Lafarge Corp. (5160 Main Street, Whitehall, PA 18052-1827) for replacement of a baghouse on the Kiln #3 Line in Whitehall Township, **Lehigh County**.

13-399-010: Silberline Manufacturing Co., Inc. (130 Lincoln Drive, P. O. Box B, Tamaqua, PA 18252-0420) for modification of an aluminum pigment manufacturing

process by adding one filter press and two screening units in Lansford Borough, **Carbon County**. Silberline Manufacturing Co., Inc. is a major facility subject to Title V permitting requirements. The modification will allow the company to expand its production. The volatile organic compound emissions from the addition of the equipment shall not exceed 6 tons per year. The Plan Approval will contain conditions requiring the source to show compliance with the emission rates. The Plan Approval and Operating Permit will contain additional recordkeeping and operating restrictions designed to keep the facility operating within all applicable air quality requirements.

<i>Plan Approval #</i>	<i>Sources</i>	<i>Pollutant</i>	<i>Air pollution control equipment</i>
66-315-036	Tissue/Towel Converting Operations	Volatile Organic Compounds	None
66-315-037	Diaper Production area air handling system, building #6	Particulate	Two drum filters
66-315-038	Four (4) Diaper raw material delivery air handling system	Particulate	Four cartridge filters
66-315-039	Diaper Production area air handling system	Particulate	Three drum filters
66-315-040	Three (3) Diaper raw material delivery air handling system	Particulate	Three cartridge filters

Plan Approval No. 66-315-036 is for the installation and operation of tissue/towel converting operations with coaters for printing. This installation will result in increase in VOC emissions by 32.0 tons per year from the facility. The plan approval limits VOC emissions from this source to 32.0 tons per year on a 12-month rolling sum. Although the sources covered by this plan approval are located at a major facility, the construction does not trigger major new source review or prevention of significant deterioration requirements.

Equipment installed under Plan Approval Nos. 66-315-037—66-315-040 will emit particulate emission no more than 0.02 grain/dscf. The plan approvals limits the particulate emission from these sources to less than 0.02 grain/dscf, under the Best Available Technology provision of 25 Pa. Code, Chapter 127 (relating to construction modification, reactivation and operation of sources).

The operating permit will contain additional recordkeeping and operating restrictions designed to keep the facility operating within all applicable air quality requirements.

Copies of the application, DEP's analysis and other documents used in the evaluation of the application are available for public review during normal business hours at Air Quality Program, 2 Public Square, Wilkes-Barre, PA 18711.

Any persons wishing to provide DEP with additional information, which they believe should be considered prior to the issuance of this permit may submit the information to the address shown in the preceding paragraph. Each written comment must contain the following:

Name, address and telephone number of the person submitting the comments.

Identification of the proposed permit No. 66-00001.

A concise statement regarding the relevancy of the information or objections to the issuance of the permit.

A public hearing may be held, if DEP, in its discretion, decides that such a hearing is warranted based on the

NOTICE OF INTENT TO ISSUE A PLAN APPROVAL AND AMEND A TITLE V OPERATING PERMIT

Notice is hereby given in accordance with 25 Pa. Code § 127.521 (relating to additional public participation provisions) that the Department of Environmental Protection (DEP) intends to amend the Title V Operating Permit of Procter and Gamble Paper Product Company, Inc., for the plant located in Washington Township, Wyoming County. The facility currently has a Title V Operating Permit No. 66-00001.

The following plan approvals will be incorporated into the Title V operating permit through an amendment.

comments received. All persons submitting comments or requesting a hearing will be notified of the decision to hold a hearing by publication in the newspaper or the *Pennsylvania Bulletin* or by telephone, where DEP determines such notification is sufficient. Written comments or requests for a public hearing should be directed to James D. Parette, Acting Chief, New Source Review Section, Air Quality Program, 2 Public Square, Wilkes-Barre, PA 18711, (570) 826-2531 within 30 days after publication date.

Southcentral Region: Air Quality Program, 909 Elmerton Avenue, Harrisburg, PA 17110.

06-03045A: Eastern Industries, Inc. (4401 Camp Meeting Road, Center Valley, PA 18034) for modification of a batch asphalt plant to fire waste derived liquid fuels controlled by a fabric collector in Maxatawny Township, **Berks County**. This source is subject to 40 CFR Part 60, Subpart I-Standards of Performance for Hot Mix Asphalt Facilities.

06-03112A: Birdsboro Alloying, Inc. (200 C Furnace Street, Birdsboro, PA 19508) for construction of a secondary aluminum rotary furnace controlled by a fabric collector in Birdsboro, **Berks County**.

06-05082A: Dietrich's Milk Products, LLC (100 McKinley Avenue, Reading, PA 19605) for the construction of a spray drier controlled by a cyclone and wet scrubber in Muhlenberg Township, **Berks County**.

38-05017A: Greater Lebanon Refuse Authority (1610 Russel Road, Lebanon, PA 17046) for installation of Ground Flare to control the landfill gas emissions at North Lebanon Township, **Lebanon County**.

38-05016A: Ouaker Alloy, Inc. (200 East Richland Avenue, Myerstown, PA 17067) for construction of a replicast mold system controlled by a fabric collector in Myerstown Borough, **Lebanon County**.

67-03030: Bickel's Snack Foods, Inc. (1120 Zinn's Quarry Road, West Manchester, PA 17405) for construction of two potato chip fryers controlled by mist eliminator in West Manchester Township, **York County**.

67-05005B: PPL Brunner Island, LLC (2 North Ninth Street, Allentown, PA 18101) for construction of a rotary coal car dumper at the coal yard in East Manchester Township, **York County**. The construction of the rotary coal car dumper will replace an existing unit at the facility. Particulate matter emissions from the coal dumping operation will be controlled by wet suppression. The plan approval will include requirements to ensure compliance with applicable air quality requirements. The plan approval will be incorporated into the facility's Title V operating permit at a later date in accordance with 25 Pa. Code § 127.450 (relating to administrative operating permit amendments).

Northcentral Region: Air Quality Program, 208 West Third Street, Williamsport, PA 17701.

41-318-045: High Steel Structures, Inc. (P. O. Box 10008, Lancaster, PA 17605-0008) for operation of a structural steel fabrication and surface coating operation constructed pursuant to Plan Approval 41-318-045 in the City of Williamsport, **Lycoming County**.

Southwest Region: Air Quality Program, 400 Waterfront Drive, Pittsburgh, PA 15222.

04-00708A: Arrow Terminals L.P. (2701 Midland-Beaver Road, Industry, PA 15052) for operation of a screening plant at Industry Terminal Lot #2 in Industry Borough, **Beaver County**.

03-0027A: Keystone Owners Group (1001 Broad Street, Johnstown, PA 15907) for operation of Unit 1 and Unit 2 Coal Fired Boilers at Keystone Station in Plumcreek Township, **Armstrong County**.

Northwest Region: Air Quality Program, 230 Chestnut Street, Meadville, PA 16335-3481.

10-300D: Spang and Co.—Magnetics Division (796 East Butler Road, Butler, PA 16001) for modification of the VOC destruction efficiency of the existing regenerative thermal oxidizer on the automated paint line, from 98% to 93%, in East Butler, **Butler County**.

NOTICE OF INTENT TO ISSUE A PLAN APPROVAL AND AMEND A TITLE V OPERATING PERMIT

Notice is hereby given in accordance with 25 Pa. Code §§ 127.44(b) and 127.424(b), that the Department of Environmental Protection intends to issue a plan approval to Carbone of America Graphite Materials Division, 215 Stackpole Street, St. Marys, PA 15857, for their plant in the city of St. Marys, Elk County. The facility currently has a Title V permit No. TV 24-00083. This plan approval will, in accordance with 25 Pa. Code § 127.450 (relating to administrative operating permit amendments), be incorporated into the Title V operating permit through an administrative amendment at a later date.

Plan Approval No PA-24-083D is for the construction of CBH Kiln Nos. 33 and 34, and for the installation of a packed-bed scrubber to control SO₂ emissions from CBH kiln Nos. 27, 33, & 34. This construction will result in an increase in PM₁₀ emissions of less than 1 ton/year, a decrease in SO₂ emissions of approximately 18 tons/year, a NO_x increase of 5.9 tons/year, and a CO increase of 1.48 tons/year.

Bureau of Air Quality: Division of Permits, P. O. Box 8468, 400 Market Street, Harrisburg, PA 17105.

09-124C: S.W.E.C., LLC, a limited liability company owned by Dominion Energy, Inc., (5000 Dominion Boulevard, Glen Allen, VA 23060) to authorize the transfer and use of certified nitrogen oxides (NO_x) and volatile organic

compounds (VOCs) emission reduction credits (ERCs) as emission offsets from the following facilities under 25 Pa. Code § 127.208(2). S.W.E.C., LLC is a major facility subject to the emission offset requirements of 25 Pa. Code, Chapter 127, Subchapter E (relating to new source review). The NO_x and VOC ERCs are being transferred from the following ERC-generating facilities to S.W.E.C., Inc. for use as offsets at its proposed combined cycle electric generating plant in Falls Township, **Bucks County**. Plan Approval No. 09-124C does not authorize the construction, modification, reactivation or installation of a source.

<i>ERC-generating Facility</i>	<i>Amount of ERC transfer</i>
United States Steel (USX) Falls Township, Bucks County, Pennsylvania	805.7 tpy of NO _x
Minnesota Mining & Manufacturing, Inc. (3M) Bristol, Bucks County, Pennsylvania	175 tpy of VOCs
Superpac Inc. Southampton, Bucks County, Pennsylvania	13.82 tpy of VOCs

Public Notification to Solicit Comments on Lower Mount Bethel Energy, LLC

Plan Approval Application No. 48-328-004

Notice is hereby given under 25 Pa. Code § 127.44 and 40 CFR 72.65, that the Department of Environmental Protection (Department) is soliciting comments on the proposed Air Quality Plan Approval for Lower Mount Bethel Energy, LLC (the Permittee), Depues Ferry Road, Lower Mount Bethel Township, Northampton County for construction of two combustion turbines with duct burners and a cooling tower as described in the Permittee's May 4, 1999, Plan Approval Application and subsequent supplemental submissions.

Copies of the application, the Department's technical review and other supporting documents used in the evaluation are available for public inspection between the hours of 8 a.m. and 4 p.m. at the Department's Bethlehem District Office, 4530 Bath Pike, Bethlehem. Appointments for scheduling a review may be made by calling (610) 861-2070.

The following table summarizes the potential emissions from maximum operation of the facility according to the application submitted and the Department's own analysis:

<i>Pollutant</i>	<i>Emission Rate, tons per year</i>
Nitrogen Oxides	227.8 tons per year
Carbon Monoxide	525.6 tons per year
Volatile Organic Compounds	55.5 tons per year
Sulfur Dioxide	47.4 tons per year
Particulate Matter (TSP/PM ₁₀)	230.9 tons per year
Sulfuric Acid Mist	13.1 tons per year

The emissions will consume the following portion of the available Prevention of Significant Deterioration (PSD) air quality increments:

<i>Pollutant</i>	<i>Ambient Air Quality Impact</i>
Nitrogen Oxides	3.09 ug/m ³ (annual average)
Sulfur Dioxide	42.3 ug/m ³ (3-hour average)

<i>Pollutant</i>	<i>Ambient Air Quality Impact</i>
Sulfur Dioxide	7.0 ug/m ³ (24-hour average)
Sulfur Dioxide	1.05 ug/m ³ (annual average)
Particulate Matter (PM ₁₀)	29.3 ug/m ³ (24-hour average)
Particulate Matter (PM ₁₀)	2.93 ug/m ³ (annual average)

In order to show compliance with the applicable standards, the Department has placed the following conditions in the Plan Approval:

(1) The sources are to be constructed in accordance with the plans submitted with the application (as approved herein).

(2) This Plan Approval is issued for the construction of a combined cycle turbine electric generating plant including the following:

(a) Two natural gas-fired combustion turbines (Siemens-Westinghouse Model 501F) each rated at 185 MW (gross) and controlled by dry, low NO_x, lean burn combustion, selective catalytic reduction (SCR) and oxidation catalyst.

(b) Ten cell cooling tower with drift eliminators.

(c) Two supplementary fired heat recovery steam generators with duct burners.

(3) This approval to construct shall become invalid if:

(a) Construction as defined in 40 CFR 52.21 (b)(8) has not commenced within 18 months of the issue date of this approval; or

(b) Construction is discontinued for a period of 18 months or more.

(4) The combustion turbines and duct burners shall be fired solely by natural gas.

(5) The permittee shall construct, operate and maintain both combustion turbines, duct burners, cooling tower and air pollution control equipment in accordance with manufacturers' specifications as well as good air pollution control practices.

(6) The permittee shall limit the total amount of natural gas combusted in the duct burners to 899 million cubic feet, or less, in a 12-month rolling period.

(7) The duct burners are subject to Subpart Db of the Standards of Performance for New Stationary Sources and shall comply with all applicable requirements of this Subpart. 40 CFR 60.4 requires submission of copies of all requests, reports, applications, submittals and other communications to both EPA and the Department. The EPA copies shall be forwarded to Director, Air, Toxics and Radiation Division, US EPA, Region III, 1650 Arch Street, Philadelphia, PA 19103-2029.

(8) The combustion turbines are subject to Subpart GG of the Standards of Performance for New Stationary Sources and shall comply with all applicable requirements of this Subpart. 40 CFR 60.4 requires submission of copies of all requests, reports, applications, submittals and other communications to both EPA and the Department. The EPA copies shall be forwarded to Director, Air, Toxics and Radiation Division, US EPA, Region III, 1650 Arch Street, Philadelphia, PA 19103-2029.

(9) The combustion turbines are subject to the Title IV Acid Rain Program of the Clean Air Act Amendments of 1990 and shall comply with all applicable provisions of that Title, to include the following:

40 CFR Part 72	Permits Regulation
40 CFR Part 73	Sulfur Dioxide Allowance System
40 CFR Part 75	Continuous Emission Monitoring
40 CFR Part 77	Excess Emissions

(10) The combustion turbines are subject to the NO_x Budget Program established in 25 Pa. Code Sections 123.102—123.120 and shall comply with all applicable requirements.

§ 123.112. Source operating permit provisions requirements.

The permittee shall comply with the requirements 25 Pa. Code §§ 123.101—123.120 (relating to NO_x allowance requirements).

§ 123.102. Source NO_x allowance requirements and NO_x allowance control period.

(a) For each NO_x affected source identified in this permit, the permittee shall hold a quantity of NO_x allowances meeting the requirements of § 123.110(a) (relating to source compliance requirements) in the source's current year NATS account by December 31 of each calendar year. The NO_x allowances shall be equal to or greater than the total NO_x emitted from the source during that year's NO_x allowance control period.

(b) The initial NO_x allowance control period begins on May 1, 2000.

Monitoring Requirements

§ 123.108. Source emissions monitoring requirements.

(a) The NO_x emissions from each NO_x affected source at this facility shall be monitored as specified in 25 Pa. Code § 123.108 and in accordance with the procedures contained in the document titled, "Guidance for Implementation of Emission Monitoring Requirements for the NO_x Budget Program."

(b) As referenced in § 123.108(2), the permittee shall submit to the Department and the NO_x Budget Administrator a monitoring plan in accordance with the procedures outlined in the document titled, "Guidance for Implementation of Emission Monitoring Requirements for the NO_x Budget Program."

(c) New and existing unit emission monitoring systems, as required and specified by 25 Pa. Code § 123.108(4) and the NO_x affected source's monitoring plan approved by the Department, shall be installed and operational. The installed emissions monitoring systems shall have met all of the certification testing requirements in accordance with the procedures and deadlines specified in the document titled, "Guidance for Implementation of Emission Monitoring Requirements for the NO_x Budget Program" in a manner consistent with Chapter 139 (relating to sampling and testing).

(d) Sources subject to 40 CFR Part 75 shall demonstrate compliance with § 123.108 by using a certified Part 75 monitoring system.

(e) During a period when valid data is not being recorded by devices approved for use to demonstrate compliance with the NO_x Allowance Requirement subchapter, the permittee shall replace missing or invalid data with representative default data in accordance with 40 CFR Part 75 (relating to continuous emission monitoring) and the document titled, "Guidance for Implementation of Emission Monitoring Requirements for the NO_x Budget Program." For non-Part 75 sources that have Department approved NO_x CEMS reporting of NO_x emissions in pounds of NO_x per hour as required under 25

Pa. Code § 139.101, the data shall be reported to the NETS. The permittee shall continue to report submissions as required under 25 Pa. Code Chapter 139 to the Department.

Testing Requirements

Monitoring systems for each NO_x affected source shall comply with the initial performance testing and periodic calibration, accuracy testing and quality assurance/quality control testing as specified in the document titled "Guidance for Implementation of Emission Monitoring Requirements for the NO_x Budget Program."

Notwithstanding this permit condition, non-Part 75 Sources which have Department approved NO_x CEMS reporting in units of pounds of NO_x per hour as required under 25 Pa. Code § 139.101 (relating to general requirements) shall complete the periodic self-audits listed in the quality assurance section of § 139.102(3) (relating to references) at least annually and no sooner than 6 months following the previous periodic self-audit. If practicable, the audit shall be conducted between April 1 and May 31.

Reporting Requirements

§ 123.109. *Source emissions reporting requirements.*

(a) The authorized account representative shall submit to the NO_x Budget Administrator, electronically, emissions and operations information for each calendar quarter of each year in accordance with the document titled, "Guidance for Implementation of Emission Monitoring Requirements for the NO_x Budget Program." The emissions and operations information shall be submitted in a format which meets the requirements of EPA's Electronic Data Reporting convention.

Compliance Requirements

§ 123.110. *Source compliance requirements.*

(a) Each year from November 1 through December 31, inclusive, the authorized account representative shall request the NO_x Budget Administrator to deduct, consistent with § 123.107 (relating to NO_x allowance transfer procedures) a designated amount of NO_x allowances by serial number, from the NO_x affected source's compliance account in an amount equivalent to the NO_x emitted from the NO_x affected source during that year's NO_x allowance control period. The designated NO_x allowances shall be used in accordance with the requirements specified in 25 Pa. Code § 123.110.

(b) For each NO_x allowance control period, the authorized account representative for the NO_x affected source shall submit an annual compliance certification to the Department no later than the NO_x allowance transfer deadline (December 31) of each year.

(c) At a minimum, the compliance certification shall contain the information and statements required under 25 Pa. Code §§ 123.110(e)(1)-(6).

Recordkeeping Requirements

§ 123.113. *Source recordkeeping requirements.*

The owner or operator shall maintain for each NO_x affected source at this facility, the measurements, data, reports and other information required by 25 Pa. Code §§ 123.101-120. The records shall be maintained for 5 years or any other period consistent with the terms of the NO_x affected source's operating permit.

§ 123.121. *NO_x Allowance Program Transition.*

The emission limitations and monitoring requirements established in §§ 123.101-123.120 (relating to NO_x al-

lowance requirements) are replaced by the requirements in Chapter 145 beginning with the May 1, 2003, control period. If a source has failed to demonstrate compliance with § 123.111 (relating to failure to meet source compliance requirements), the provisions in § 145.54(d) (relating to compliance) shall be used to withhold NO_x allowances in calendar year 2003 and beyond. If no NO_x allowances are provided to the source under § 145.52 (relating to NO_x allowance allocations), the source will be obligated to acquire and retire a number of NO_x allowances as specified in § 145.54.

§§ 145.1-145.90 *NO_x Budget Trading Program Incorporation.*

The emission limitations, monitoring and all other requirements of the NO_x Budget Trading Program established in 25 Pa. Code §§ 145.1-145.90 are hereby incorporated by reference.

§ 145.10. *Authorization and responsibilities of the NO_x authorized account representative.*

(a) [§ 145.10(a)] Except as provided under § 145.11 (relating to alternate NO_x authorized account representative), each NO_x budget source, including all NO_x budget units at the source, shall have one, and only one, NO_x authorized account representative, with regard to all matters under the NO_x Budget Trading Program concerning the source or any NO_x budget unit at the source.

(b) [§ 145.10(e)] Each submission under the NO_x Budget Trading Program shall be submitted, signed and certified by the NO_x authorized account representative for each NO_x budget source on behalf of which the submission is made.

§ 145.6(a). *Standard requirements—Monitoring requirements.*

(a) The owners and operators and the NO_x authorized account representative of each NO_x budget source and each NO_x budget unit at the source shall comply with the monitoring requirements of §§ 145.70-145.76 (relating to recordkeeping and recording requirements) by May 1, 2002.

(b) The emissions measurements recorded and reported in accordance with §§ 145.70-145.76 shall be used to determine compliance by the unit with the NO_x budget emissions limitation under Subsection 145.6(c).

§ 145.6(b). *Standard requirements—NO_x Requirements.*

(a) The owners and operators of each NO_x budget source and each NO_x budget unit at the source shall hold NO_x allowances available for compliance deductions under § 145.54 (relating to compliance), as of the NO_x allowance transfer deadline, in the unit's compliance account and the source's overdraft account in an amount not less than the total NO_x emissions for the control period from the unit, as determined in accordance with §§ 145.70-145.76 (relating to recordkeeping and reporting requirements) plus any amount necessary to account for actual heat input under § 145.42(e) (relating to NO_x allowance allocation) for the control period or to account for excess emissions for a prior control period under § 145.54(d) or to account for withdrawal from the NO_x budget trading program, or a change in regulatory status, of a NO_x budget opt-in unit under §§ 145.86 and 145.87 (relating to withdrawal from NO_x Budget Trading Program; and opt-in source change in regulatory status).

(b) An NO_x budget unit shall be subject to the requirements under Paragraph (a) starting on May 1, 2003, or the date on which the unit commences operation, whichever is later.

§ 145.6(c) Standard requirements—Excess Emissions.

The owners and operators of a NO_x budget unit that has excess emissions in any control period shall do the following: Surrender the NO_x allowances required for deduction under § 145.54(d)(1) (relating to compliance).

§ 145.6(d) Standard requirements—Recordkeeping and reporting requirements.

Unless otherwise provided, the owners and operators of the NO_x budget source and each NO_x budget unit at the source shall maintain at a central location and provided upon request by the Department or the NO_x budget administrator all documents required under § 145.6(d) for a period of 5 years from the date the document is created. This period may be extended for cause, at any time prior to the end of the 5 years, in writing by the Department or the Administrator.

§ 145.74(b) Standard requirements—Monitoring plans.

(a) The owner or operator of a unit subject to an acid rain emissions limitation shall comply with requirements of 40 CFR 75.62 (relating to monitoring plan), except that the monitoring plan shall also include all of the information required by 40 CFR Part 75, Subpart H.

(b) The owner or operator of a unit that is not subject to an acid rain emissions limitation shall comply with requirements of 40 CFR 75.62, except that the monitoring plan is only required to include the information required by 40 CFR Part 75, Subpart H.

§ 145.74(c) Certification applications.

The NO_x authorized account representative shall submit an application to the Department within 45 days after completing all initial certification or recertification tests required under § 145.71 (relating to initial certification and recertification procedures) including the information required under 40 CFR Part 75, Subpart H.

§ 145.74 Source emissions reporting requirements.

(a) The authorized account representative shall submit to the Department and to the NO_x Budget Administrator a quarterly emissions report in accordance with the requirements of § 145.74(d).

(b) The NO_x authorized account representative shall submit to the Department and the NO_x Budget Administrator a compliance certification in support of each quarterly report required under § 145.74(d) based on reasonable inquiry of those persons with primary responsibility for ensuring that all of the units emissions are correctly and fully monitored.

§ 145.30 Compliance certification report.

For each control period in which one or more NO_x budget units at a source are subject to the NO_x budget emissions limitation, the NO_x authorized account representative of the source shall submit to the Department and the NO_x Budget Administrator by November 30 of that year, a compliance certification report for the source covering all of the units.

§ 145.90 Emission reduction credit provisions.

NO_x budget units may create, transfer and use emission reduction credits (ERCs) in accordance with Chapter 127 and § 145.90. ERCs may not be used to satisfy NO_x allowance requirements.

(12) Under the provisions of 25 PA Code Chapter 127, Subchapter E, New Source Review, the permittee shall secure Department-approved nitrogen oxides (NO_x) Emission Reduction Credits (ERCs) in the amount of 262 tons

per year and volatile organic compounds (VOCs) ERCs in the amount of 64 tons per year *prior* to the commencement of operation of the combustion turbines and duct burners.

(13) The permittee shall limit facility emissions of NO_x to 227.8 tons during any consecutive 12-month period.

(14) The permittee shall limit facility emissions of carbon monoxide (CO) to 525.6 tons during any consecutive 12-month period.

(15) The permittee shall limit facility emissions of VOCs to 55.5 tons during any consecutive 12-month period.

(16) Under the Lowest Achievable Emission Rate (LAER) provisions of 25 Pa. Code Section 127.205, the permittee shall limit the emissions from each combustion turbine with duct burner to the following (measured 1-hour average on a dry volume basis corrected to 15% oxygen):

(a) NO_x—3.5 ppmvd (0.0131 pounds per million BTU)

(b) VOCs (as methane)—3.0 ppmvd (0.0046 pounds per million BTU)

(17) Under the Best Available Control Technology (BACT) provisions of 25 Pa. Code § 127.83, the permittee shall limit the emissions from each combustion turbine with duct burner to the following:

(a) Carbon monoxide (at more than 70% load)—6 ppmvd (0.0131 pounds per million BTU), measured 1-hour average on a dry volume basis corrected to 15% oxygen.

(b) Carbon monoxide (at less than 70% load)—19 ppmvd (0.0439 pounds per million (BTU), measured 1-hour average on a dry volume basis corrected to 15% oxygen.

(c) Sulfur dioxide—0.0027 pounds per million BTU

(d) Particulate matter (TSP/PM₁₀)—0.0135 pounds per million BTU

(e) Sulfuric acid mist (H₂ SO₄)—0.0008 pounds per million BTU

(18) Under the Best Available Technology (BAT) provisions of 25 Pa. Code § 127.1, the permittee shall limit the emission of ammonia for each selective catalytic reduction (SCR) system exhaust to 10 ppmvd, measured dry volume corrected to 15% oxygen, under normal operation.

(19) The emissions in Conditions 16—18 apply at all times except during periods of start-up and shutdown as defined as follows:

(a) Cold start-up: Refers to restarts made more than 48 hours after shutdown; cold start-up periods shall not exceed 4 hours per occurrence.

(b) Warm Start-up: Refers to restarts made more than 8 hours but less than 48 hours after shutdown; warm start-up periods shall not exceed 3 hours per occurrence.

(c) Hot Start-up: Refers to restarts made 8 hours or less after shutdown; hot start-up periods shall not exceed 2 hours per occurrence.

(d) Shutdown: Commences with the termination of fuel (natural gas) fired into the combustion chambers.

(20) Under the provisions of 25 Pa. Code § 123.31, there shall be no malodorous emissions from any operation related to any source covered under this Plan Approval.

(21) Under the provisions of 25 Pa. Code § 123.41, the visible air contaminants from each combustion turbine exhaust stack shall not be emitted in such a manner that the opacity of the emissions is equal to or greater than 20% for a period or periods aggregating more than 3 minutes in any one hour; or equal to or greater than 60% at any time.

(22) Within 60 days after achieving the maximum firing rate, but not later than 180 days after start-up, the permittee shall demonstrate compliance with each emission limit established in Conditions 16, 17, and 18 and opacity as per Section 60.8 and 40 CFR Part 60 Subparts Db and Gg and Chapter 139 of the Rules and Regulations of the Department of Environmental Protection.

(23) At least 60 days prior to the test, the permittee shall submit to the Department for approval the procedures for the test and a sketch with dimensions indicating the location of sampling ports and other data to ensure the collection of representative samples.

(24) At least 30 days prior to the test, the Regional Air Quality Program Manager shall be informed of the date and time of the test.

(25) Within 30 days after the source tests, two copies of the complete test report, including all operating conditions, shall be submitted to the Regional Air Quality Program Manager for approval.

(26) Continuous emission monitoring system for nitrogen oxides (as NO₂), carbon monoxide (CO) and diluent gas (O₂ or C₂) must be approved by the Department and installed, operated and maintained in accordance with the requirements of Chapter 139 of the Rules and Regulations of the Department of Environmental Protection. Proposals containing information as listed in the Phase I section of the Department's *Continuous Source Monitoring Manual* for the CEMs must be submitted at least 3 months prior to the start-up of the combustion turbines.

(27) Phase I Department approval must be obtained for the monitors described in Condition 26 prior to initial start-up of the combustion turbines. Phase III Department approval must be obtained within 60 days of achieving the maximum production rate at which the turbines will be operated, but not later than 180 days after initial start-up of the turbines. Department review time for the Phase III report (time between postmark of the permittee's Phase III report and the postmark of the Department's response letter) will not be charged against the turbines in determining compliance with this condition. Information in obtaining Department approval is included in the Department's *Continuous Source Monitoring Manual*.

(28) The permittee shall install and maintain fuel flow monitors that meet the requirements of 40 CFR Part 75.

(29) The permittee shall monitor the sulfur and nitrogen content of the fuel being fired in the combustion turbines as per 40 CFR 60.334(b), unless the permittee receives approval from the United States EPA to use an alternative method as per 40 CFR 60.13.

(30) The permittee shall monitor and record the following parameters for each SCR system:

- (a) Catalyst bed inlet gas temperature
- (b) Ammonia solution injection rate
- (c) Ammonia solution concentration
- (d) Ammonia slip

(31) The permittee shall record each start-up and shutdown, including the date and times of each event, for the combustion turbines with duct burners.

(32) The permittee shall, at the minimum, record the following:

- (a) Monthly fuel consumption for each combustion turbine with duct burners
- (b) 12-month rolling total fuel consumption of the sources identified in Condition (32)(a)
- (c) Monthly emissions of TSP/PM₁₀, SO₂, NO_x, CO and VOC
- (d) 12-month rolling total of the emissions identified in Condition (32)(c)
- (e) Results of fuel sampling
- (f) SCR monitoring results

(33) All emissions shall be determined by the methods found in 40 CFR Part 60 Subparts Db and Gg, the Plan Approval Application and supplemental materials and *Continuous Emission Monitoring Manual*.

(34) The permittee shall limit the total dissolved/suspended solids in the cooling tower blowdown water to 1250 ppmw, or less.

(35) The permittee shall, on a weekly basis, test the cooling tower water for total dissolved and suspended solids. A schedule of less frequent testing may be approved by the Department upon demonstration that the results of the required testing are below the limitation contained in Condition (34).

(36) Records required under this Plan Approval, 40 CFR Part 60 Subparts Db and Gg and 40 CFR Parts 72, 73, 75 and 77 shall be kept for a period of 5 years and shall be made available to the Department upon request.

(a) The permittee shall maintain records on all air pollution control system performance evaluations and records of calibration checks, adjustments and maintenance performed on all equipment which is subject to this Plan Approval.

(b) The permittee shall maintain a copy of the manufacturer's specifications for the two combustion turbines, two duct burners, cooling tower and air pollution control equipment on-site.

(c) The permittee shall maintain a copy of the manufacturer's specifications for all CEMs that are required by this Plan Approval.

(d) The permittee shall keep a record of the date of malfunction, the time of the malfunction, the cause of the malfunction and the action taken to correct the malfunction.

(e) The permittee shall keep a record of the results of the testing for cooling tower blowdown water total dissolved and suspended solids.

(37) The Department reserves the right to use the CEMs data, stack test results, and the operating parameters determined during optimization of the turbines and their associated air cleaning devices to verify emission rates, to establish emission factors, and to develop compliance assurance measures in the Operating Permit.

(38) The permittee shall submit an application for plan approval to convert four existing combustion turbines at the Martins Creek Steam Electric Station from oil-fired to natural gas-fired. The PM₁₀ emissions from each combustion turbine shall not exceed 2.62 tons per year based on

a 12-month rolling total when fired by natural gas. The application shall be submitted and approved by the Department prior to commencement of the operation of the combustion turbines covered by this Plan Approval.

(39) Hazardous Air Pollutants (HAPs) for the entire facility shall not exceed 10 tons per year for a single HAPs and 25 tons per year for all the HAPs.

(40) Nothing in this permit shall be construed to supersede, amend or authorize violation of the provisions of any valid and applicable local law, ordinance or regulation, provided that said local law, ordinance or regulation is not preempted by the Air Pollution Control Act (35 P. S. §§ 4001—4015).

(41) The permittee shall comply with the Air Pollution Control Act (35 P. S. §§ 4001—4015), and Title 25, Rules and Regulations, Article III, Air Resources promulgated thereunder.

(42) This Plan Approval comprises temporary operation of source(s) covered by this Plan Approval provided the following conditions are met.

(a) The Department must receive written notice from the Owner/Operator of the completion of construction and the Operator's intent to commence operation at least 5 working days prior to the completion of construction. The notice should state when construction will be completed and when Operator expects to commence operation.

(b) Operation is authorized only to facilitate the startup and shakedown of sources and air cleaning devices, to permit operations pending the issuance of an Operating Permit or to permit the evaluation of the source(s) for compliance with all applicable regulations and requirements.

(c) This condition authorizes temporary operation of the source(s) for a period of 180 days from the date of commencement of operation, provided the Department receives notice from the Owner/Operator pursuant to subpart (a), above.

(d) The Owner/Operator may request an extension if compliance with all applicable regulations and Plan Approval requirements has not been established. The extension request shall be submitted in writing at least 15 days prior to the end of this period of temporary operation and shall provide a description of the compliance status of the source and the reasons compliance has not been established.

(e) The notice submitted by the Owner/Operator pursuant to subpart (a), above, prior to the expiration of this Plan Approval, shall modify the plan approval expiration date. The new plan approval expiration date shall be 180 days from the date of commencement of operation.

Persons wishing to provide the Department with additional information which they believe should be considered prior to the issuance of the Plan Approval may submit the information to the address shown below. The Department will consider any written comments received within 30 days of the publication of this notice. Each written comment must contain the following: name, address and telephone number of the person submitting the comments; identification of the proposed Plan Approval No. 48-328-004; a concise statement regarding the relevancy of the information or any objections to the issuance of the Plan Approval.

A public hearing may be held, if the Department, in its discretion, decides that a hearing is warranted based on the comments received. All persons submitting comments

or requesting a hearing will be notified of the decision to hold a hearing by publication in the newspaper or the *Pennsylvania Bulletin*, or by telephone, where the Department determines such notification by telephone is sufficient.

Written comments from the public will be addressed by the Department during the review process before a final action is taken on the proposal. A summary report addressing the concerns raised by the public will be released should the Department decide to issue the Plan Approval. Send written comments or requests for a public hearing to Thomas A. DiLazaro, Regional Air Quality Program Manager, Northeast Regional Office, 2 Public Square, Wilkes-Barre, PA 18711-0790, (570) 826-2435.

Persons with a disability who wish to comment and require an auxiliary aid, service or other accommodations to do so should contact the Department at the address shown above, or the Pennsylvania AT&T relay service at (800) 654-5984 (TDD) to discuss how the Department may address their needs.

MINING ACTIVITY APPLICATIONS

Applications under the Surface Mining Conservation and Reclamation Control Act (52 P. S. §§ 1396.1—1396.19a); the Noncoal Surface Mining Conservation and Reclamation Act (52 P. S. §§ 3301—3326); The Clean Streams Law (35 P. S. §§ 691.1—691.1001); the Coal Refuse Disposal Control Act (52 P. S. §§ 30.51—30.66); The Bituminous Mine Subsidence and Land Conservation Act (52 P. S. §§ 1406.1—1406.21). Mining activity permits issued in response to such applications will also address the applicable permitting requirements of the following statutes: the Air Pollution Control Act (35 P. S. §§ 4001—4015); the Dam Safety and Encroachments Act (32 P. S. §§ 693.1—693.27); and the Solid Waste Management Act (35 P. S. §§ 6018.101—6018.1003).

The following permit applications to conduct mining activities have been received by the Department of Environmental Protection (Department). A copy of the application is available for inspection at the District Mining Office indicated above each application. Where a 401 Water Quality Certification is needed for any aspect of a particular proposed mining activity, the submittal of the permit application will serve as the request for such certification.

Written comments or objections, or requests for informal conferences on applications, may be submitted by any person or any officer or head of any Federal, State or local government agency or authority to the Department at the same address within 30 days of this publication, or within 30 days after the last publication of the applicant's newspaper advertisement, as provided by 25 Pa. Code §§ 77.121—123 and 86.31—34 (relating to public notices of filing of permit applications, opportunity for comment, and informal conferences).

Where any of the mining activities listed below will have discharges of wastewater to streams, the Department will incorporate NPDES permits into the mining activity permits issued in response to these applications. The NPDES permits will contain, at a minimum, technology-based effluent limitations (as described in the Department's regulations—25 Pa. Code §§ 77.522, 87.102, 88.92, 88.187, 88.242, 89.52, and 90.102) for iron, manganese, suspended solids, settleable solids, alkalinity, and pH. In addition to the above, more restrictive effluent limitations, restrictions on discharge volume, or restrictions on the extent of mining which may occur will be incorporated into a mining activity permit, when neces-

sary, for compliance with water quality standards (in accordance with 25 Pa. Code Chapters 93 and 95). Persons or agencies which have requested review of the NPDES permit requirements for a particular mining activity within the above-mentioned public comment period will be provided with a 30-day period to review and submit comments on those requirements.

Written comments or objections should contain the name, address and telephone number of persons submitting comments or objections; application number; and a statement of sufficient detail to inform the Department on the basis of comment or objection and relevant facts upon which it is based. Requests for an informal conference must contain the name, address and telephone number of requestor; application number; a brief summary of the issues to be raised by the requestor at the conference; and a statement whether the requestor desires to have the conference conducted in the locality of the proposed mining activities.

Coal Applications Received

Hawk Run District Mining Office: Empire Road, P. O. Box 209, Hawk Run, PA 16840-0209.

17850143, Sky Haven Coal, Inc. (R. R. 1, Box 180, Penfield, PA 15849), renewal of an existing bituminous surface mine permit in Lawrence Township, **Clearfield County** affecting 150.5 acres. Receiving streams—Wolf Run and West Branch Susquehanna River, Wolf Run to West Branch Susquehanna River. Application received December 21, 2000.

17950104, Sky Haven Coal, Inc. (R. R. 1, Box 180, Penfield, PA 15849), renewal of an existing bituminous surface mine permit in Beccaria Township, **Clearfield County** affecting 53.2 acres. Receiving streams—Cofinan Run and unnamed tributaries to Cofinan Run to Clearfield Creek to West Branch Susquehanna River. Application received December 21, 2000.

17960101, Sky Haven Coal, Inc. (R. R. 1, Box 180, Penfield, Pa 15849), renewal of an existing bituminous surface mine permit in Morris Township, **Clearfield County** affecting 170.7 acres. Receiving streams—Hawk Run and two unnamed tributaries. Application received December 21, 2000.

17950117, E. M. Brown, Inc. (P. O. Box 767, Clearfield, PA 16830), renewal of an existing bituminous surface mine permit in Gulich Township, **Clearfield County** affecting 56.3 acres. Receiving streams—unnamed tributaries to Little Muddy Run and unnamed tributary to Moshannon Creek to Moshannon Creek to the West Branch of the Susquehanna River. Application received December 21, 2000.

Greensburg District Mining Office: Armbrust Building, RR 2 Box 603-C, Greensburg, PA 15601-0982.

65960106R, V. P. Smith Company, Inc. (P. O. Box 242, Ligonier, PA 15658). Renewal application received for continued reclamation of a bituminous surface mine located in East Huntingdon Township, **Westmoreland County** affecting 82.6 acres. Receiving streams—unnamed tributary to Buffalo Run to Sewickley Creek to unnamed tributary to Stauffer Run to Jacobs Creek. Renewal application received: January 26, 2001.

Cambria District Mining Office: 286 Industrial Park Road, Ebensburg, PA 15931.

56010101, Action Mining, Inc. (1117 Shaw Mines Road, Meyersdale, PA 15552-7228), commencement, operation and restoration of bituminous surface mine in

Elklick Township, **Somerset County**, affecting 70.0 acres, receiving stream unnamed tributary to Casselman River and unnamed tributaries to Elk Lick Creek. Application received January 24, 2001.

11970106, Permit Revision, Laurel Land Development, Inc. (P. O. Box 629, Carrolltown, PA 15722), to permit additional Lower Kittanning Coal within the existing permit in Jackson Township, **Cambria County**, affecting 73.5 acres, receiving stream unnamed tributary to South Branch of Blacklick Creek; unnamed tributaries to Hinckston Run; and Bracken Run. Application received January 29, 2001.

32950109, Permit Revision, Britt Energies, Inc. (2450 Philadelphia Street, Indiana, PA 15701), to add auger mining to this surface mine in White Township, **Indiana County**, affecting 83.3 acres, receiving stream unnamed tributary to, and, Yellow Creek. Application received January 30, 2001.

11850111, Permit Renewal for reclamation only, E. P. Bender Coal Company (P. O. Box 565-566, Carrolltown, PA 15722), for continued restoration of a bituminous surface mine in Dean Township, **Cambria County**, affecting 160.0 acres, receiving stream unnamed tributary to Brubaker Run and Brubaker Run. Application received January 30, 2001.

Noncoal Applications Received

Pottsville District Mining Office: 5 West Laurel Boulevard, Pottsville, PA 17901-2454.

66740302A1C5, American Asphalt Paving Co., (500 Chase Road, Shavertown, PA 18708-9622), correction to an existing quarry operation affecting 153.77 acres, correction is for the temporary stream crossing of Mill Creek. Application received January 24, 2001.

7975SM5T, KPK Development Corporation, Inc., (1082 Temperance Lane, Richboro, PA 18954), transfer of an existing quarry operation from Warner Company in Falls Township, Bucks County affecting 413.3 acres, receiving stream—Delaware Canal. Application received January 25, 2001.

22010301, Harsco Corp., d/b/a Heckett Multiserv, 612 North Main Street, Butler, PA 16003-1071), commencement, operation and restoration of a slag operation in Steelton Borough, **Dauphin County** affecting 14.5 acres, receiving stream—none. Application received January 25, 2001.

28010301, M & M Shale, (5043 Fort McCord Road, Chambersburg, PA 17201), commencement, operation and restoration of a quarry operation in Hamilton Township, **Franklin County** affecting 31.78 acres, receiving stream—unnamed tributary to Conococheague Creek. Application received January 31, 2001.

FEDERAL WATER POLLUTION CONTROL ACT, SECTION 401

The following permit applications and requests for Environmental Assessment approval and requests for Water Quality Certification have been received by the Department of Environmental Protection. Section 401 of the Federal Water Pollution Control Act (FWPCA) (33 U.S.C.A. § 1341(a)), requires the state to certify that the involved projects will not violate the applicable provisions of Sections 301—303, 306 and 307 of the FWPCA (33 U.S.C.A. §§ 1311—1313, 1316 and 1317) as well as relevant State requirements. Initial requests for 401 Water Quality Certification will be published concurrently with the permit application. Persons objecting to approval

of a request for certification under Section 401 or to the issuance of a Dam Permit or Water Obstruction and Encroachment Permit, or the approval of an Environmental Assessment must submit any comments, suggestions or objections within 30 days of the date of this notice as well as any questions to the office noted above the application. Comments should contain the name, address and telephone number of the person commenting, identification of the certification request to which the comments or objections are addressed, and a concise statement of comments, objections or suggestions including the relevant facts upon which they are based.

The Department may conduct a fact-finding hearing or an informal conference in response to comments if deemed necessary. Each individual will be notified, in writing, of the time and place of a scheduled hearing or conference concerning the certification request to which the comment, objection or suggestion relates. Maps, drawings and other data pertinent to the certification request are available for inspection between the hours of 8 a.m. and 4 p.m. on each working day at the office noted above the application.

Persons with a disability who wish to attend the hearing and require an auxiliary aid, service or other accommodation to participate in the proceedings, should contact the specified program. TDD users may contact the Department through the Pennsylvania AT&T Relay Service at (800) 654-5984.

Applications Received Under the Dam Safety and Encroachments Act (32 P. S. §§ 693.1–693.27) and Section 302 of the Flood Plain Management Act (32 P. S. § 679.302) and Requests for Certification Under Section 401 of the Federal Water Pollution Control Act (33 U.S.C.A. § 1341(a)).

WATER OBSTRUCTIONS & ENCROACHMENTS

Southcentral Region: Water Management Program Manager, 909 Elmerton Avenue, Harrisburg, PA 17110, 717-705-4700.

E01-220. Frank Gerhardt, Laurel Run Village, 6375 Chambersburg Road, Fayetteville, PA 17222 in Franklin Township, **Adams County**, ACOE Baltimore District.

To (1) construct and maintain new stone masonry headwalls onto the ends of an existing access driveway pipe-arch culvert in Clear Run (CWF-HQ) at the Village of Laurel Run, a retirement community. A 10-foot section of the right downstream masonry wingwall attached to the bridge headwall will be repaired; (2) remove an existing footbridge, construct and maintain a new four-foot wide timber pedestrian bridge having a 20-foot clear span with a 3-foot underclearance across Clear Run; (3) remove a 5-foot section of existing 24-inch storm drain outfall pipe located along the left bank and replace with new pipe and the bank stabilized with rock; and (4) attach a new 1-inch water line and an upgraded electric line within the conduit under the deck of an existing foot-bridge crossing Clear Creek. The site is located on the north side of US Route 30 (Caledonia Park, PA Quadrangle N: 4.5 inches; W: 9.5 inches).

E05-289. Londonderry Township, R. D. 1 Box 215, Hyndman PA 15545 in Londonderry Township, **Bedford County**, ACOE Baltimore District.

To (1) remove an existing two span steel "I" beam superstructure and cast in place abutments and pier and (2) construct and maintain a single span pre-stressed concrete spread box beam bridge with a clear span

between abutments of 59.80 feet across Gladdens Run (HQ) at a point at T-669 (Cumberland, PA Quadrangle N: 21.8 inches; W: 0.5 inch).

E07-342. Earl Neiderhiser, PennDOT 9-0, 1620 North Juniata Street, Hollidaysburg, PA 16648 in Greenfield Township, **Blair County**, ACOE Baltimore District.

To remove an existing bridge and to construct and maintain a bridge having a normal span of 24.8 feet and an underclearance of 4.9 feet across the channel of South Poplar Run (CWF) at a point at SR 3002 (Blue Knob PA Quadrangle N: 11.8 inches; W: 2.5 inches).

E31-168. Earl Neiderhiser, PennDOT 9-0, 1620 North Juniata Street, Hollidaysburg, PA 16648 in Oneida Township, **Huntingdon County**, ACOE Baltimore District.

To remove an existing structure and to construct and maintain a bridge having a span of 31.33 feet and an underclearance of 2.2 feet across the channel of Chilcoat Run (HQ-CWF) at a point at SR 1009 Segment 0150, Offset 0000 (Donation, PA Quadrangle N: 9.9 inches; W: 12.3 inches).

Northcentral Region: Water Management Program Manager, 208 West Third Street, Williamsport, PA 17701.

E53-352. Pennsylvania Department of Conservation and Natural Resources-Bureau of Forestry, 3150 East Second Street, Coudersport, PA 16915. STS Footbridge-Cross Fork Creek, in Abbott Township, **Potter County**, ACOE Baltimore River Basin District (Short Run, PA Quadrangle N: 13.1 inches; W: 4.4 inches).

To construct, operate and maintain a single span suspension footbridge across Cross Fork Creek (Exceptional Value) to provide public recreational access. The suspension footbridge shall be constructed with a minimum span of 50-feet, minimum underclearance of 5-feet, and minimum width of 6-feet. The construction project will impact 115-square feet of wetland and 40-feet of waterway that is located 3,600-feet south of Junction Road and T-416 intersection in Abbott Township, Potter County. The project will temporarily impact 115-square feet of wetland for which replacement will not be required.

Southwest Region: Water Management Program Manager, 400 Waterfront Drive, Pittsburgh, PA 15222-4745.

E63-498. Guttman Realty Company, 2000 Speers Street, Belle Vernon, PA 15012. Cross Roads Convenience Store Retaining Wall along an Unnamed Tributary to Little Chartiers Creek in Somerset Township, **Washington County**, ACOE Pittsburgh District (Washington East, PA Quadrangle N: 10.5 inches; W: 1.1 inches). To construct and maintain a retaining wall approximately 485.0 feet in length on the left bank of an Unnamed Tributary to Little Chartiers Creek (HQ-WWF) for the purpose of expanding a parking lot for the proposed convenience store and canopy. The project is located just northeast from the intersection of S.R. 519 and S.R. 136.

E63-499. Washington County, 100 West Beau Street, Suite 701, Washington, PA 15301. Maple Creek Bridge No. 1 across Maple Creek in Speers Borough, **Washington County**, ACOE Pittsburgh District (Monongahela, PA Quadrangle N: 1.0 inch; W: 3.0 inches).

To remove the existing bridge (Maple Creek Bridge No. 1) and to construct and maintain a new bridge having a span of 50.0 feet with a minimum underclearance of 5.0 feet across Maple Creek for the purpose of improving Webster Avenue. This permit also authorizes the con-

struction and maintenance of a temporary stream crossing consisting of three 48-inch diameter culverts in said stream.

E63-502. Pennsylvania Department of Transportation, Engineering District 12-0, P. O. Box 459, Uniontown, PA 15401. Pennsylvania Department of Transportation Culvert in Brush Run, in Amwell and North Bethlehem Townships, **Washington County**, ACOE Pittsburgh District, (Amity, PA Quadrangle N: 19.3 inches; W: 3.9 inches).

To remove the existing structure and to construct and maintain a single cell box culvert having a span of 14.5 feet and height of 4 feet in Brush Run (TSF). The culvert invert will be placed 1 foot below the streambed resulting in a 3 foot underclearance. The project is located on S.R. 2005 approximately 1.5 miles south of its intersection with S.R. 0040 (Segment 0140, Offset 1036).

E63-503. Marko and Marilyn Brighich, 419 Brighich Road, Canonsburg, PA 15317. Brighich Farm Crossing in Plum Run in Chartiers Township, **Washington County**, ACOE Pittsburgh District (Canonsburg, PA Quadrangle N: 6.2 inches; W: 16.2 inches).

To construct and maintain a two 5 foot diameter culvert for a distance of 40 feet in Plum Creek (WWF) to provide access to farm fields. The project is located on the east side of Plum Creek Road approximately 85 feet south of its intersection with Griffith Lane.

E11-288. Pennsylvania Department of Transportation, Engineering District 9-0, 1620 North Juniata Street, Hollidaysburg, PA 16648. Pennsylvania Department of Transportation Portage Bridge S.R. 0164, Segment 0100 over Little Conemaugh River, Portage Borough, **Cambria County**, ACOE Pittsburgh District (Ebensburg, PA Quadrangle N: 3.9 inches; W: 6.0 inches).

To remove the existing structure and to construct and maintain a two span prestressed concrete spread box beam bridge having a total normal span of 91.8 feet and an underclearance of 6.8 feet over Little Conemaugh River (CWF). Also to maintain a temporary bridge authorized by Emergency Permit EP1100202 over Little Conemaugh River (CWF) and to place and maintain fill in

a de minimis area of palustrine emergent wetland equal to 0.0064 acre. The project is located on S.R. 0164 approximately 1,000 feet north of its intersection with S.R. 0053.

ENVIRONMENTAL ASSESSMENTS

Southwest Region: Water Management Programs Manager, 400 Waterfront Drive, Pittsburgh, PA 15222-4745.

EA02-006SW. U.S. Steel, 600 Grant Street, Pittsburgh, PA 15219-2749. North Taylor Landfill AMD Treatment, in West Mifflin Borough, **Allegheny County**, ACOE Pittsburgh District (Glassport, PA Quadrangle N. 19.4 inches; W: 10.2 inches).

To excavate approximately 0.2 acre of wetland (PEM) for the purpose of constructing a passive treatment system for an acid mine discharge and slag leachate. The project is located along an Unnamed Tributary to Streets Run (WWF) on the U.S. Steel North Taylor Landfill.

STORAGE TANKS

The following Storage Tank Site-Specific Installation Permit application has been received by the Department of Environmental Protection (Department) and is currently under review. Persons wishing to comment on the proposed permit are invited to submit a statement to the Bureau of Land Recycling and Waste Management, Division of Storage Tanks, P. O. Box 8762, Harrisburg, PA 17105-8762, within 30 days from the date of this publication. Comments received within this 30-day period will be considered in the formulation of the final determinations regarding this application. Responses should include the name, address and telephone number of the writer and a concise statement to inform the Department of the exact basis of the comment and the relevant facts upon which it based.

The following applications have been received for Storage Tank Site-Specific Installation Permits under the authority of the Storage Tank Spill Prevention Act (35 P.S. §§ 6021.304, 6021.504, 6021.1101 and 6021.1102) and under 25 Pa Code Chapter 245, Subchapter C.

<i>SSIP Permit No.</i>	<i>Applicant Name & Address</i>	<i>County</i>	<i>Municipality</i>	<i>Tank Type</i>	<i>Tank Capacity</i>
00030	Robert B. McKinley Dominion Armstrong Energy, LLC 5000 Dominion Blvd Glen Allen, VA 23060	Armstrong	South Bend Township	2 ASTs Storing #2 Fuel Oil	2,250,000 gallons each

ACTIONS

FINAL ACTIONS TAKEN UNDER THE PENNSYLVANIA CLEAN STREAMS LAW AND THE FEDERAL CLEAN WATER ACT

NATIONAL POLLUTION DISCHARGE ELIMINATION SYSTEM PROGRAM (NPDES) INDUSTRIAL WASTE AND SEWERAGE WASTEWATER

The Department of Environmental Protection (Department) has taken the following actions on previously received permit applications and requests for plan approval.

Persons aggrieved by this action may appeal, under Section 4 of the Environmental Hearing Board Act (35 P.S. § 7514) and 2 Pa.C.S. §§ 501—508 and 701—704 (relating to the Administrative Agency Law), to the Environmental Hearing Board, Second Floor, Rachel Carson State Office Building, P. O. Box 8457, Harrisburg, PA 17105-8457, (717) 787-3483. TDD users may contact the Board through the Pennsylvania Relay Service, (800) 654-5984. Appeals must be filed with the Environmental Hearing Board (Board) within 30 days of receipt of written notice of this action unless the appropriate statute provides a different time period. Copies of appeal form and the Board's rules of practice and procedure may be obtained from the Board. The appeal form and the Board's rules of practice and procedure are also available in Braille or on audiotape from the Secretary of the Board

at (717) 787-3483. This paragraph does not, in and of itself, create any right of appeal beyond that permitted by applicable statutes and decisional law.

Actions under The Clean Streams Law (35 P.S. §§ 691.1—691.1001).

Southeast Region: Water Management Program Manager, Lee Park, Suite 6010, 555 North Lane, Conshohocken, PA 19428.

WQM Permit No. 4600428. Sewerage. **Whitemarsh Township Authority**, 616 Germantown Pike, Lafayette Hill, PA 19444. Applicant is granted approval for the construction and operation of a new pump station and force main to serve Garrison Greene, a residential subdivision located in Whitemarsh Township, **Montgomery County**.

WQM Permit No. 4600427. Sewerage. **Lower Frederick Township**, P. O. Box 253, Zieglerville, PA 19492. Applicant is granted approval to modify the STP, located in Lower Frederick Township, **Montgomery County**.

WQM Permit No. 4675406. Amendment No. 3. Sewerage. **Ambler Borough**, 122 East Butler Avenue, Ambler, PA 19002. Applicant is granted approval for the replacement and removal of four microscreen units with two-dissolved air flotation located in Ambler Borough, **Montgomery County**.

WQM Permit No. 4600430. Sewerage. **Hatfield Township Municipal Authority**, 3200 Advance Lance, Colmar, PA 18975. Applicant is granted approval for the construction and operation of septage pump station and two new biofilters to serve the Authority's WWTF located in Hatfield Township, **Montgomery County**.

WQM Permit No. 1598401. Amendment No. 1. Sewerage. **Owen J. Roberts School District**, 901 Ridge Road, Pottstown, PA 19465-9314. Applicant is granted approval to amend the existing STP at the High School located in South Coventry Township, **Chester County**.

WQM Permit No. 1500407. Sewerage. **Westtown Township**, P. O. Box 79, Westtown, PA 19395. Applicant is granted approval to modify and expand the Chester Creek WWTP located in Westtown Township, **Chester County**.

WQM Permit No. 1589411. Amendment No. 1. Sewerage. **Little Washington Wastewater Company**, 762 West Lancaster Avenue, Bryn Mawr, PA 19010. Applicant is granted approval to upgrade the existing Byers Road Pump Station that serves the Twin Hills WWTP located in West Pikeland Township, **Chester County**.

WQM Permit No. 1500416. Sewerage. **East Marlborough Township**, 721 Unionville Road, Kennett Square, PA 19348. Applicant is granted approval to expand the Wollaston Road spray irrigation wastewater treatment facility located in East Marlborough Township, **Chester County**.

WQM Permit No. 1500425. Sewerage. **New Garden Township Sewer Authority**, 8934 Gap Newport Pike, Landenberg, PA 19350. Applicant is granted approval for the construction and operation of pump station and forcemain to serve the Hartefeld Phase III development located in New Garden Township, **Chester County**.

NPDES Permit No. PA0044776. Sewerage. **Northwestern Chester County Municipal Authority**, Dampman Hill Road, P. O. Box 308, Honey Brook, PA 19344. Is authorized to discharge from a facility located in Honey

Brook Township, **Chester County**, into the West Branch of Brandywine Creek (3H-Watershed)

NPDES Permit No. PA0054178. Sewerage. **Randy and Barbara Steskal**, 2953 Upper Ridge Road, Pennsburg, PA 18073. Is authorized to discharge from a facility located in Marlborough Township, **Montgomery County** into an unnamed tributary to Macoby Creek and Perkiomen Watershed.

NPDES Permit No. PA0053651. Industrial Waste. **Johnson Matthey, Inc.**, 1401 King Road, West Chester, PA 19380-1467. Is authorized to discharge from a facility located in West Whiteland Township, **Chester County** into Valley Creek, 3H Watershed.

NPDES Permit No. PA0058165. Sewerage. **Prime Properties, Inc.**, 1045 Buggy Whip Drive, Warrington, PA 18976. Is authorized to discharge from a facility located at Lot No. 8, Mountain View Drive, Quakertown, PA, in Haycock Township, **Bucks County** to an unnamed tributary to Tohickon Creek.

Northeast Region: Water Management Program Manager, 2 Public Square, Wilkes-Barre, PA 18711-0790.

NPDES Permit No. PA-0060135. Sewerage. **Shickshinny Borough Sewer Authority**, P. O. Box 62, Shickshinny, PA 18655.

NPDES Permit No. PA-0062375. Sewerage **Stone Hedge Sewer Co., Inc.**, 4 Hollowcrest Corners, Tunkhannock, PA 18657.

Southcentral Region: Water Management Program Manager, 909 Elmerton Avenue, Harrisburg, PA 17110.

WQM Permit No 0500410. Sewerage. **Nina Righenour**, 529 Smokey Ridge Road, Schellsburg, PA 15559. This permit approves the construction of Sewage Treatment Facilities in Juniata Township, Bedford County.

Permit No. PA0084468. Industrial Waste. **Durabond Coating Company, Inc.**, Durabond Coating Plant, P. O. Box 38, Highspire, PA 17034 is authorized to discharge from a facility located in Steelton Borough, **Dauphin County** to the receiving waters named Laurel Run in watershed 7-C (Clarks/Paxton Creeks).

Permit No. PA0083712. Sewerage. **Bear Valley Franklin County Pennsylvania Joint Authority**, Bear Valley Water Treatment Plant, P. O. Box 308, St. Thomas, PA 17252-0308 is authorized to discharge from a facility located in St. Thomas Township, **Franklin County** to the receiving waters named Broad Run in Watershed 13-C (Conococheague Creek).

Permit No. PA0083917. Industrial Waste. **Polytek Pennsylvania, Inc.**, 811 Progress Road, Chambersburg, PA 17201-3257 is authorized to discharge from a facility in Chambersburg Borough, **Franklin County** to the receiving waters named UNT to Conococheague Creek in Watershed 13-C (Conococheague-Antietam Creeks).

Northcentral Region: Water Management Program Manager, 208 West Third Street, Williamsport, PA 17701.

NPDES Permit No. PA0033251. Transfer Sewerage. **Total Environmental Solutions Inc.**, P. O. Box 4037, Houma, LA 70361. Authorization to discharge from a facility located at Sandy Township, **Clearfield County**.

NPDES Permit No. PA0228061 Transfer Sewerage. **Total Environmental Solutions Inc.**, P. O. Box 4037, Houma, LA 70361. Discharge to serve the West side of Treasure Lake, from facility located at Sandy Township, **Clearfield County**.

NPDES Permit No. PA0035467. Sewerage. **Creative Playthings LTD**, Route 147 Main Street, P. O. Box 306, Herndon, PA 17830-0306. Authorization to discharge from facility located at Herndon Borough, **Northumberland County**.

NPDES Permit No. PA0112585. Sewerage. **John B Watkins, Wagon Wheel Apartment Building**, 1 Box 29, East Smithfield, PA 18817. Authorization to discharge from facility located at Ulster Township, **Bradford County**.

WQM Permit No. 4988402. Sewerage. **Zerbe Township Municipal Authority**, 800 Mahanoy Street, Trevorton, PA 17881. Rerate on Zerbe Township Municipal Authority sewerage program to upgrade hydraulic and organic loading to a trickling filter plant. Facility located at Zerbe Township, **Northumberland County**.

WQM Permit No 1900405. Sewerage. **Millville Municipal Authority**, P. O. Box 30, Millville, PA 17846. Millville Municipal Authority sewerage program to construct a single stage pre-denitrification process sewage treatment plant to replace the existing facility. Authority currently under Department COA to upgrade/expand. Facility located at Millville Borough, **Columbia County**.

WQM Permit No 1701401. Sewerage. **Total Environmental Solutions Inc.**, P. O. Box 4037, Houma, LA 70361. All previously permitted existing collection sewers, pump stations and sewage treatment plants at Treasure Lake are now being transferred and incorporated into this single permit for Department permit coverage. Past permits are listed in the Special Conditions A page 2 of permit and were previously held by Riviera Utilities Sewer Company, transferred at the closing on December

23, 2000. Facility located at Sandy Township, **Clearfield County**.

Southwest Region: Water Management Program Manager, 400 Waterfront Drive, Pittsburgh, PA 15222-4745.

NPDES Permit No. PA0001236. Industrial. **Cutler-Hammer, Inc.**, One Tuscarawas Road, Beaver, PA 15009 is authorized to discharge from a facility located at Vanport Plant, Vanport Township, **Beaver County** to receiving waters named Two Mile Run (Outfalls 001, 003, 004-009) and Ohio River (Outfall 002).

NPDES Permit No. PA0002992. Industrial Waste. **Bethlehem Steel Corporation**, 1170 Eighth Avenue, Bethlehem, PA 18016-7699 is authorized to discharge from a facility located at Bethlehem Steel Corporation, City of Johnstown, **Cambria County** to receiving waters named Little Conemaugh River (Outfalls 119, 801-805), Conemaugh River (Outfalls, 305, 309, 310, 310A, 311, 311A, 312, 312A and B, 313, 313A and B, 314, 314A and 315), Hinckston Run (404, 405, 405A-E, G-H, 406, 501-504, 504A and B 505-523, 1000 and 1001).

NPDES Permit No. PA0044326. Industrial Waste. **Mill Service, Inc.**, 1815 Washington Road, Pittsburgh, PA 15241 is authorized to discharge from a facility located at Bulger Plant, Smith Township, **Washington County** to receiving waters named Raccoon Creek, Little Raccoon Run and Unnamed Tributaries to Little Raccoon Run.

Permit No. PA0044326. Industrial Waste. **Mill Service, Inc.**, Bulger Plant, 1815 Washington Road, Pittsburgh, PA 15241.

This notice reflects changes from the notice published in the December 2, 2000 *Pennsylvania Bulletin*.

Outfalls 001 and 016

Parameter	Average Monthly	Maximum Daily	Average Monthly	Average Weekly	Maximum Daily	Instantaneous Maximum
Dichlorobromomethane						Monitor and Report

Outfall 101

pH						Monitor and Report
Fluoride	35	70				

NPDES Permit No. PA0092878. Sewage. **Trader's Path Homes, Inc.**, 100 Lorraine Drive, Lower Burrell, PA 15068 is authorized to discharge from a facility located at Trader's Path Homes STP, City of Lower Burrell, **Westmoreland County** to receiving waters named Chartiers Run.

NPDES Permit No. PA0095401. Sewage. **Saint Victor's Roman Catholic Church**, Box 149, Bairdford, PA 15006 is authorized to discharge from a facility located at Saint Victor's Roman Catholic Church STP, West Deer Township, **Allegheny County** to receiving waters named unnamed tributary of Dawson Run Tributary to Deer Creek.

NPDES Permit No. PA0218693. Sewage. **Luzerne Township Sewage Authority**, 415 Hopewell Road, Brownsville, PA 15417-9542 is authorized to discharge from a facility located at Luzerne Township Sewage Authority Sewage Treatment Plant, Luzerne Township, **Fayette County** to receiving waters named Monongahela River.

Permit No. 9939-S-A2. Sewerage. **The McCandless Township Sanitary Authority**, 9600 Perry Highway, Pittsburgh, PA 15237-5597. Construction of sanitary sewers and appurtenances located in McCandless Township, **Allegheny County** to serve Rochester Road Interceptor Sewer Project.

Permit No. 2600402. Sewerage. **Fairchance-Georges Joint Municipal Sewage Authority**, 141 Big Six Road, Smithfield, PA 15478. Construction of Sanitary Sewers to serve the Sutton Hill area located in Georges Township, **Fayette County**.

Northwest Region: Water Management Program Manager, 230 Chestnut Street, Meadville, PA 16335-3481.

WQM Permit No. 2501401. Sewerage. **Frank M. and Marjorie W. Sovec**, 5850 Gibson Hill Road, Edinboro, PA 16412-1518.

WQM Permit No. 4301401. Sewerage. **James and Lisa Morris**, P. O. Box 1058, Grove City, PA 16127.

WQM Permit No. 6201401. Sewerage. **James B. Eaton**, P. O. Box 17, Rixford, PA 16745.

**NPDES STORMWATER INDIVIDUAL PERMITS
(PAS)**

The following NPDES Individual Permits for Discharges of Stormwater Associated with Construction Activities have been issued.

These actions of the Department may be appealed to the Environmental Hearing Board (Board), Second Floor, Rachel Carson State Office Building, 400 Market Street, P. O. Box 8457, Harrisburg, PA 17105-8457, (717) 787-3483, by any aggrieved person under the Environmental

Hearing Board Act (35 P.S. § 7514) and 2 Pa.C.S. §§ 501—508 and 701—704 (relating to the Administrative Agency Law). Appeals must be filed with the Board within 30 days from the date of this issue of the *Pennsylvania Bulletin* unless the appropriate statute provides a different time period. Copies of the appeal form and the Department's regulations governing practice and procedure before the Board may be obtained from the Board.

Northeast Region: Water Management Program Manager, 2 Public Square, Wilkes-Barre, PA 18711-0790.

<i>NPDES Permit No.</i>	<i>Applicant Name and Address</i>	<i>County</i>	<i>Municipality</i>	<i>Receiving Water/Use</i>
PAS10Q208	Haresh Joshi & Jay Kalola 4365 Farmington Circle Allentown, PA 18104	Lehigh	Upper Macungie Township	Little Cedar Creek HQ-CWF
PAS10U142	Radiology & MRI of Bethlehem, Inc. 35 E. Elizabeth Suite 35 Bethlehem, PA 18018	Northampton	Hanover Township	Monocacy Creek HQ-CWF

Southcentral Region: Water Management Program Manager, 909 Elmerton Avenue, Harrisburg, PA 17110.

<i>NPDES Permit No.</i>	<i>Applicant Name and Address</i>	<i>County</i>	<i>Municipality</i>	<i>Receiving Water/Use</i>
PAS100419	Southern Cove Joint Municipal Authority P. O. Box 223 Woodbury, PA 16695	Bedford	Woodbury Borough Woodbury Township	Yellow Creek HQ-CWF
PAS100025	Ronald & Lori Sewell 3400 Harney Road Taneytown, MD 21787	Adams	Menallen Township	Conewago Creek HQ-CWF

Northcentral Region: Water Management Program Manager, 208 West Third Street, Williamsport, PA 17701.

<i>NPDES Permit No.</i>	<i>Applicant Name and Address</i>	<i>County</i>	<i>Municipality</i>	<i>Receiving Water/Use</i>
PAS10F085	Richard Fortney S&A Custom Built Homes Inc 501 Rolling Ridge Dr. State College, PA 16801.	Centre	Patton Township	Buffalo Run HQ

APPROVALS TO USE NPDES AND/OR OTHER GENERAL PERMITS

The following parties have submitted: (1) Notices of Intent (NOIs) for Coverage Under (1) General NPDES Permit(s) to Discharge Wastewater into the Waters of the Commonwealth. The approval for coverage under these general NPDES permits is subject to applicable effluent limitations. Monitoring, reporting requirements and other conditions set forth in the general permit; (2) General Permit(s) for Beneficial Use of Sewage Sludge or Residential Septage by Land Application in the Commonwealth; (3) General NPDES Permit Authorizing the Discharge of Stormwater Associated with Construction Activities to Waters of the Commonwealth.

The approval of coverage for land application of sewage sludge or residential septage under these general permits is subject to pollutant limitations, pathogen and vector attraction reduction requirements, operational standards, general requirements, management practices and other conditions set forth in the respective permit. The Department approves the following coverage under the specific General Permit.

The EPA Region III Administrator has waived the right to review or object to this permit action under the waiver provision 40 CFR 123.24.

The application and related documents, effluent limitations, permitting requirements and other information are on file and may be inspected and arrangements made for copying at the contact office noted.

List of NPDES and/or Other General Permit Types

PAG-1	General Permit for Discharges From Stripper Oil Well Facilities
PAG-2	General Permit for Discharges of Stormwater Associated With Construction Activities
PAG-3	General Permit for Discharges of Stormwater From Industrial Activities
PAG-4	General Permit for Discharges From Single Residence Sewage Treatment Plant
PAG-5	General Permit for Discharges From Gasoline Contaminated Ground Water Remediation Systems

PAG-1	General Permit for Discharges From Stripper Oil Well Facilities
PAG-6	General Permit for Wet Weather Overflow Discharges From Combined Sewer Systems
PAG-7	General Permit for Beneficial Use of Exceptional Quality Sewage Sludge by Land Application
PAG-8	General Permit for Beneficial Use of Non-Exceptional Quality Sewage Sludge by Land Application to Agricultural Land, Forest, a Public Contact Site or a Land Reclamation Site
PAG-9	General Permit for Beneficial Use of Residential Septage by Land Application to Agricultural Land, Forest, or a Land Reclamation Site
PAG-10	General Permit for Discharge Resulting From Hydrostatic Testing of Tanks and Pipelines
PAG-11	(To Be Announced)
PAG-12	Concentrated Animal Feeding Operations (CAFOs)

General Permit Type—PAG-2

<i>Facility Location and Municipality</i>	<i>Permit No.</i>	<i>Applicant Name and Address</i>	<i>Receiving Water/Use</i>	<i>Contract Office and Telephone No.</i>
Luzerne County Hanover Township	PAR10R218	Robert C. Wittenburg Sears Logistics Srvc. 3333 Beverly Rd. Hoffman Estates, IL 61079	Warrior Creek CWF	Luzerne Co. CD (570) 674-7991
Snake Spring Township Bedford County	PAR100456	Shane Beegle 744 Ottown Road Everett, PA 15537	Trib to the Raystown Branch	Bedford County CD 702 West Pitt Street Suite 4 Bedford, PA 15009 (814) 623-6706
Ruscombmanor Township Maidencreek Township Berks County	PAR10C157	Walter Greth Greth Homes P. O. Box 305 Temple, PA 19560	UNT to Willow Run	Berks County CD P. O. Box 520 1238 County Welfare Road Leesport, PA 19533 (610) 372-4657
Upper Allen Township Cumberland County	PAR1010H248	Allen Glen Gemini Equipment Business Trust Box E Bowmansdale, PA 17008	Yellow Breeches Creek CWF	Cumberland County CD 43 Brookwood Avenue Suite 4 Carlisle, PA 17013 (717) 240-7812
Upper Allen Township Cumberland County	PAR10H250	Stonehedge Rhodes Dev. Group P. O. Box 622 Lemoyne, PA 17043-0622	Cedar Run CWF	Cumberland County CD 43 Brookwood Avenue, Suite 4 Carlisle, PA 17013 (717) 240-7812
South Middleton Township Cumberland County	PAR10H252	Allen Distribution R.S.M Associates L.P. 625 Hamilton Street Carlisle, PA 17013	Alexander Spring Run CWF	Cumberland County CD 43 Brookwood Avenue Suite 4 Carlisle, PA 17013 (717) 240-7812
Silver Spring Township Cumberland County	PAR10H253	Team Rahal Bobby Rahal Honda 6696 Carlisle Pike Mechanicsburg, PA 17055	Hogestown Run CWF	Cumberland County CD 43 Brookwood Avenue Suite 4 Carlisle, PA 17013 (717) 240-7812
Lower Swatara Township Dauphin County	PAR10I256	Scranton Altoona Terminals Corp. 900 S. Eisenhower Blvd. Middletown, PA 17057	UNT to Laurel Run	Dauphin County CD 1451 Peters Mountain Road Dauphin, PA 17018 (717) 921-8100
Peters Township Franklin County	PAR10M229	Richard & Doris Reeder 3742 Mercersburg Rd. Mercersburg, PA 17236	West Brabcg Conococheague Creek TSF MF	Franklin County CD 550 Cleveland Avenue Chambersburg, PA 17201 (717) 264-8074
North Londonderry Township Lebanon County	PAR10P145	Kimlon Inc. 60 S. Pin Oak Drive Boiling Springs, PA 17007	UNT To Swatara Creek CWF	Lebanon County CD 2120 Cornwall Rd Suite 5 Lebanon, PA 17042 (717) 272-3908 EXT 3

NOTICES

985

<i>Facility Location and Municipality</i>	<i>Permit No.</i>	<i>Applicant Name and Address</i>	<i>Receiving Water/Use</i>	<i>Contract Office and Telephone No.</i>
South Londonderry Township Lebanon County	PAR10P149	Dr. James B. Murphy 360 Elm Avenue Hershey, PA 17033	Qutapahilla Creek TSF	Lebanon County CD 2120 Cornwall Rd Suite 5 Lebanon, PA 17042 (717) 272-3908 EXT 3
Manchester Township York County	PAR10Y360-1	Beshore/New Brittany II Kinsley Equities II LP Rd 1 Box 131-AA Seven Valleys, PA 17360	Little Conewago Creek TSF	York County CD 118 Pleasant Acres Rd York, PA 17402 (717) 840-7430
Shrewsbury Borough York County	PAR10Y506	Shrewsbury Courtyards II LP 18 S George Street York, PA 17401	UNT to Deer Creek CWF	York County CD 118 Pleasant Acres Rd York, PA 17402 (717) 840-7430
Carroll Township York County	PAR10Y499	Chadwick Meadows Phase II Harry Fox Jr. 15 Montego Court Dillsburg, PA 17019	Dogwood Run NL	York County CD 118 Pleasant Acres Rd York, PA 17402 (717) 840-7430
West Manchester Township York County	PAR10Y515	Gander Mountain Crown American Corp. Nick Chabon Pasquerilla Plazq Johnstown, PA 15907-0879	Willis Run WWF	York County CD 118 Pleasant Acres Rd York, PA 17402 (717) 840-7430
Springettsbury Township York County	PAR10Y508	Fountains at the Heritage St. Andrews LP Waterford Professional Center York, PA 17402	Mill Creek WWF	York County CD 118 Pleasant Acres Rd York, PA 17402 (717) 840-7430
Franklin Township York County	PAR10Y502	Foxwood Estates 15 Montego Court Dillsburg, PA 17019	Latimore Creek WWF	York County CD 118 Pleasant Acres Rd York, PA 17402 (717) 840-7430
Patton Township Centre County	PAR10F124	D&G Partners Glenn O. Hawbaker Inc. 325 W. Aaron Dr. State College, PA 16804	Int Big. Hollow CWF	Centre County CD 414 Holmes Ave. Bellefonte, PA 16823 (814) 355-6817
Benner Township Centre County	PAR10F122	Hampton Hills Subdiv. Lous Glantz Orchard Ck. Ptnship. 1901 E. College Ave. State College, PA 16801	Unt. Spring Creek CWF	Centre County CD 414 Holmes Ave. Bellefonte, PA 16823 (814) 355-6817
Butler County Cranberry Township	PAR10E132	Cranberry Township Mun. Golf Course Cranberry Township 2525 Rochester Road Cranberry Township, PA 16066	Unnamed Tributary To Brush Creek (WWF)	Butler Conservation Dist. 122 McCune Drive Butler, PA 16001-65001 (724) 284-5270
Elk County St. Marys	PAR102522	Hemlock Prospect Seneca Resources Corp. P. O. Box 234 Sigel, PA 15860	Powers Run Seventy-one Silver Creek Water Tank Run (CWF)	Elk Conservation Dist. Elk County Courthouse Annex P. O. Box 448 Ridgway, PA 15853 (814) 776-5373
Jefferson County Young Township	PAR103337	Wal-Mart Realty SE 10th Street Bentonville, AZ 72712-6489	Painter Run/Canoe Creek	Jefferson Conservation Dist R. R. 5 Box 51 Brookville, PA 15825 (814) 849-7463

General Permit Type—PAG-3

<i>Facility Location and Municipality</i>	<i>Permit No.</i>	<i>Applicant Name and Address</i>	<i>Receiving Water/Use</i>	<i>Contract Office and Telephone No.</i>
Bucks County Bristol Township	PAR140001	3M Bristol 2201 Green Lane Bristol, PA 19007	Mill Creek, Black Ditch Creek and Unnamed Wetland	DEP Southeast Region Water Management 555 North Lane Conshohocken, PA 19428
Luzerne County Pittston Township	PAR802242	Federal Express Corp. Environmental Mgmt. Dept. Bldg. B, 2nd Fl. 3620 Hacks Cross Rd. Memphis, TN 38125-7113	Collins Creek CWF	DEP Northeast Regional Office Water Mgmt. 2 Public Sq. Wilkes-Barre, PA 18711 (570) 826-2511
Mifflin County	PAR203594	Standard Steel, a Division of Freedom Forge 500 N. Walnut Street Burnham, PA 17009	Hungry Run TSF	DEP-Southcentral Region 909 Elmerton Avenue Harrisburg, PA 17110 (717) 705-4707
Cumberland County Middlesex Township	PAR603523	Cumberland Recycling, Inc. 240 Stover Dr. Carlisle, PA 17013-0307	Letort Springs CWF	DEP-Southcentral Region 909 Elmerton Avenue Harrisburg, PA 17110 (717) 705-4707
Lancaster County East Hempfield Township	PAR803524	Heil Trailer International 3249 Hempland Rd. Lancaster, PA 17604	Brubaker Run WWF	DEP-Southcentral Region 909 Elmerton Avenue Harrisburg, PA 17110 (717) 705-4707
Mifflin County Granville Township	PAR113546	D-M-E Company 977 Loop Road Lewistown, PA 17044	Juniata River WWF	DEP-Southcentral Region 909 Elmerton Avenue Harrisburg, PA 17110 (717) 705-4707
York County West Manchester Township	PAR603519	Consolidated Scrap Re- sources, Inc. Hokes Mill Road Facility P. O. Box 389 York, PA 17405-0389	UNT to Codorus Creek WWF	DEP-Southcentral Region 909 Elmerton Avenue Harrisburg, PA 17110 (717) 705-4707
Northumberland County Upper Augusta Township	PAR214812	Central Builders Supply Company Sunbury Ready Mix/Block Plant P. O. Box 152 Sunbury, PA 17801-0152	Storm Drain Susquehanna River	Northcentral Regional Of- fice Department of Environ- mental Protection 208 West Third Street Williamsport, PA 17701 (570) 327-3666
Lycoming County City of Williamsport	PAR804861	Fisher Mining Company 40 Choate Circle Montoursville, PA 17754	West Branch Susquehanna River	Northcentral Regional Of- fice Department of Environ- mental Protection 208 West Third Street Williamsport, PA 17701 (570) 327-3666
Bradford County Monroe Township	PAR604828	Lamphere's Salvage R. D. #1 Box 271A Monroeton, PA 18832	4-C	Northcentral Regional Office 208 West Third St Williamsport, PA 17701 (570) 327-3666
Union County Lewisburg Borough	PAR214811	Central Builders Supply Company Lewisburg Ready Mix Plt P. O. Box 152 Sunbury, PA 17801-0152	10-C	Northcentral Regional Office 208 West Third St Williamsport, Pa 17701 (570) 327-3666
Columbia County Berwick Borough	PAR214808	Central Builders Supply Company Berwick Ready Mix Plt P. O. Box 152 Sunbury, PA 17801-0152	5-D	Northcentral Regional Office 208 West Third St Williamsport, Pa 17701 (570) 327-3666

NOTICES

987

<i>Facility Location and Municipality</i>	<i>Permit No.</i>	<i>Applicant Name and Address</i>	<i>Receiving Water/Use</i>	<i>Contract Office and Telephone No.</i>
Clinton County Bald Eagle Township	PAR704817	Glenn O Hawbaker Inc P. O. Box 135 325 West Aaron Drive State College, Pa 16801	9-C	Northcentral Regional Office 208 West Third St Williamsport, PA 17701 (570) 327-3666
Northumberland County Coal Township	PAR214807	Central Builders Supply Company Shamokin Ready Mis Plt P. O. Box 152 Sunbury, PA 17801-0152	6-B	Northcentral Regional Office 208 West Third St Williamsport, PA 17701 (570) 327-3666
Northumberland County Point Township	PAR214810	Central Builders Supply Company Northumberland Sand & Gravel Plt P. O. Box 152 Sunbury, PA 17801-0152	5-E	Northcentral Regional Office (570) 327-3666
Allegheny County McKees Rocks Borough	PAR236122	The Lane Construction Corp 965 E Main Street Meriden, CT 06450	Ohio River	Southwest Regional Office: Water Management Program Manager 400 Waterfront Drive Pittsburgh, PA 15222-4745 (412) 442-4000
Somerset County Quemahoning Township	PAR606167	Ray's Auto Sales & Parts 3179 Lincoln Highway Stoystown, PA 15563	Two Mile Run Basin to Stonycreek	Southwest Regional Office: Water Management Program Manager 400 Waterfront Drive Pittsburgh, PA 15222-4745 (412) 442-4000
Oil Creek Township Crawford, County	PAR228323	Weyerhaeuser-Choicewood- Titusville Mill 11117 Skyline Drive Titusville, PA 16354	Unnamed Tributary to Oil Creek	DEP Northwest Regional Office Water Management 230 Chestnut Street Meadville, PA 16335-3481 (814) 332-6942
City of St. Marys Elk County	PAR118328	Carbone of America Indus- tries Corporation-Graphite Materials Division 215 Stackpole Street St. Marys, PA 15857	South Branch, Elk Creek (Tannery Creek)	DEP Northwest Regional Office Water Management 230 Chestnut Street Meadville, PA 16335-3481 (814) 332-6942
<i>General Permit Type—PAG-4</i>				
<i>Facility Location and Municipality</i>	<i>Permit No.</i>	<i>Applicant Name and Address</i>	<i>Receiving Water/Use</i>	<i>Contract Office and Telephone No.</i>
York County Springettsbury Township	PAG043670	Cris Van Vugt 1718 Westwood Road York, PA 17403	UNT to Kreutz Creek	DEP-Southcentral Regional Office 909 Elmerton Avenue Harrisburg, PA 17110 (717) 705-4707
Columbia County North Centre Township	PAG044907	Brooks & Janice Collins 553 Martzville Road Berwick, PA 18603	Cabin Run	Northcentral Regional Of- fice Department of Environ- mental Protection 208 West Third Street Williamsport, PA 17701 (570) 327-3666
Columbia County North Centre Township	PAG044913	Franklin & Vicki Pontalone R. R. #2 Box 2966 Berwick, PA 18603	UNT to Briar Creek	Northcentral Regional Of- fice Department of Environ- mental Protection 208 West Third Street Williamsport, PA 17701 (570) 327-3666

<i>Facility Location and Municipality</i>	<i>Permit No.</i>	<i>Applicant Name and Address</i>	<i>Receiving Water/Use</i>	<i>Contract Office and Telephone No.</i>
Hickory Township, Lawrence County	PAG048377	Mary M. Imler R.R. #3, Box 244A Volant, PA 16156	Unnamed Tributary to Neshannock Creek	DEP Northwest Regional Office Water Management 230 Chestnut Street Meadville, PA 16335-3481 (814) 332-6942
Washington Township Erie County	PAG048381	Robert J. and Karen A. Dibble 5671 Gibson Hill Road Edinboro, PA 16412-1869	Unnamed Tributary to Conneauttee Creek	DEP Northwest Regional Office Water Management 230 Chestnut Street Meadville, PA 16335-3481 (814) 332-6942
Pine Township Mercer County	PAG048708	James and Lisa Morris P. O. Box 1058 Grove City, PA 16127	Tributary to Wolf Creek	DEP Northwest Regional Office Water Management 230 Chestnut Street Meadville, PA 16335-3481 (814) 332-6942
Washington Township Erie County	PAG048707	Frank M. and Marjorie W. Sovec 5850 Gibson Hill Road Edinboro, PA 16412-1815	Unnamed Tributary to Boles Run	DEP Northwest Regional Office Water Management 230 Chestnut Street Meadville, PA 16335-3481 (814) 332-6942
Glade Township Warren County	PAG048311	Dennis D. and Jean A. Steele 7 Hummingbird Lane Warren, PA 16365-4381	Page Hollow	DEP Northwest Regional Office Water Management 230 Chestnut Street Meadville, PA 16335-3481 (814) 332-6942
Pine Grove Township Warren County	PAG048709	James B. Eaton P. O. Box 17 Rixford, PA 16745	Unnamed Tributary Of Wolcott Run	DEP Northwest Regional Office Water Management 230 Chestnut Street Meadville, PA 16335-3481 (814) 332-6942
Ridgway Township Elk County	PAG048387	Ronald & Gloria Mitchell 103 B Evergreen Drive Ridgway, PA 15853	Mason Creek	DEP Northwest Regional Office Water Management 230 Chestnut Street Meadville, PA 16335-3481 (814) 332-6942
<i>General Permit Type—PAG-10</i>				
<i>Facility Location and Municipality</i>	<i>Permit No.</i>	<i>Applicant Name and Address</i>	<i>Receiving Water/Use</i>	<i>Contract Office and Telephone No.</i>
Montgomery County Worcester Township	PAG10-0006	Peco Energy Company 680 Ridge Pike Plymouth Meeting, PA 19462	Zacharias Creek	DEP Southeast Region Water Management 555 North Lane Conshohocken, PA 19428
<i>General Permit Type—PAG-12</i>				
<i>Facility Location and Municipality</i>	<i>Permit No.</i>	<i>Applicant Name and Address</i>	<i>Receiving Water/Use</i>	<i>Contract Office and Telephone No.</i>
Kelly Township Union County	PAG124801	Gary A and Sandra L Pfleeger R. D. #2 Box 529 Lewisburg, PA 17837-9636		Northcentral Regional Office 208 West Third St. Suite 101 Williamsport, PA 17701 (570) 327-3666
Delmar Township Tioga County	PAG124802	Deborah A and George S Myers R. R. #6 Box 332 Wellsboro, PA 16901		Northcentral Regional Office 208 West Third St. Suite 101 Williamsport, PA 17701 (570) 327-3666

SAFE DRINKING WATER

Actions taken under the Pennsylvania Safe Drinking Water Act (35 P. S. §§ 721.1—721.17).

Southeast Region: Water Supply Management Program Manager, Lee Park, Suite 6010, 555 North Lane, Conshohocken, PA 19428

Permit No. 2300503. Public Water Supply.

Applicant	Chester Water Authority P. O. Box 467 Chester, PA 19016
Township	Upper Chichester
County	Delaware County
Type of Facility	Public Water Supply System
Consulting Engineer	Russell C. Williams Chester Water Authority P. O. Box 467 Chester, PA 19016-0467
Permit to Construct Issued	January 25, 2001

Northeast Region: Water Supply Management Program Manager, 2 Public Square, Wilkes-Barre, PA 18711-0790.

Permit No. 3540041. Operations Permit. Public Water Supply.

Applicant	Borough of Schuylkill Haven 12 W. Main St. Schuylkill Haven, PA 17972
Borough or Township	Borough of Schuylkill Haven
County	Schuylkill County
Type of Facility	Community water system
Consulting Engineer	Brent L. Berger Quad 3 Group, Inc. 37 N. Washington St. Wilkes-Barre, PA
Permit to Operate Issued	January 19, 2001

Permit No. 3390081. Operations Permit. Public Water Supply.

Applicant	Whitehall Township Authority 1901 Schadt Ave. Whitehall, PA 18052-3728
Borough or Township	Whitehall Township
County	Lehigh County
Type of Facility	New well site with well-house, finish water storage and appurtenances
Consulting Engineer	Keystone Consulting Eng., Inc. 433 E. Broad St. Bethlehem, PA 18018
Permit to Operate Issued	December 14, 2000

Northcentral Region: Water Supply Management Program Manager, 208 West Third Street, Williamsport, PA 17701.

Permit No. Minor Amendment. Public Water Supply.

Applicant	State College Borough Water Authority 1201 West Branch Road State College, PA 16801-7697
Township	Ferguson Township
County	Centre County
Type of Facility	Public Water Supply
Consulting Engineer	Gwin, Dobson, & Foreman, Inc. 3121 Fairway Drive Suite B Altoona, PA 16602
Permit to Operate Issued	January 30, 2001

Southwest Region: Water Supply Management Program Manager, 400 Waterfront Drive, Pittsburgh, PA 15222-4745.

Permit No. 6500502. Public Water Supply.

Applicant	Torrance State Hospital
[Borough or Township]	Derry Township
County	Westmoreland County
Type of Facility	Chemical feed
Consulting Engineer	Penn State Facilities Engineering Institute 202 Engineering A University Park PA 16802-1417
Permit to Construct Issued	January 29, 2001

Northwest Region: Water Supply Management Program Manager, 230 Chestnut Street, Meadville, PA 16335-3481.

Operations Permit issued to: **Balanced Care Corporation**, Outlook Pointe at Butler, 164 Schiebel Road, Butler, PA 16001, Clearfield Township, **Butler County** on February 1, 2001.

Operations Permit issued to: **Brockway Borough Municipal Authority**, 501 Main Street, Brockway, PA 16824, Snyder Township, **Jefferson County** on February 6, 2001.

LAND RECYCLING AND ENVIRONMENTAL REMEDIATION

Under Act 2, 1995

Preamble 2

The following final reports were submitted under the Land Recycling and Environmental Remediation Standards Act (35 P. S. §§ 6026.101—6026.908).

Provisions of Chapter 3 of the Land Recycling and Environmental Remediation Standards Act (act) require the Department to publish in the *Pennsylvania Bulletin* a notice of submission of final reports. A final report is submitted to document cleanup of a release of a regulated substance at a site where one of the act's remediation standards. A final report provides a description of the site investigation to characterize the nature and extent of contaminants in environmental media, the basis for selecting the environmental media of concern, documentation supporting the selection of residential or non-residential exposure factors, a description of the

remediation performed, and summaries of sampling analytical results which demonstrate that remediation has attained the cleanup standard selected.

For further information concerning the final report, please contact the Environmental Cleanup Program Manager in the Department of Environmental Protection Regional Office under which the notice of receipt of a final report appears. If information concerning a final report is required in an alternative form, contact the Community Relations Coordinator at the appropriate Regional Office listed. TDD users may telephone the Department through the AT&T Relay Service at (800) 654-5984.

The Department has received the following final reports:

Southeast Region: Environmental Cleanup Program Manager, Lee Park, Suite 6010, 555 North Lane, Conshohocken, PA 19428.

Former Sunoco Station #0004-7985, Radnor Township, **Delaware County**. Jennifer L. O'Reilly, P.G., Groundwater & Environmental Services, Inc., 410 Eagleview Blvd., Suite 110, Exton PA 19341, (on behalf of Wayne PA Business Trust, c/o U.S. Realty Advisors, 1370 Avenue of the Americas, New York, NY 10019) has submitted a Final Report concerning remediation of site soil and groundwater contaminated with BTEX and petroleum hydrocarbons. The report is intended to document remediation of the site to meet the Statewide health standard.

Congreso de Latino Unidos, Inc., City of Philadelphia, **Philadelphia County**. Gloria G. Hunsberger, P.G., Powell-Harpstead, Inc., 800 E. Washington St., West Chester PA 19380 (on behalf of Congreso de Latinos Unidos, Inc., 719 W. Girard Ave., Philadelphia PA 19123) has submitted a Final Report concerning remediation of site soil contaminated with lead, heavy metals and polycyclic aromatic hydrocarbons. The report is intended to document remediation of the site to meet the Statewide health standard.

Southcentral Region: Environmental Cleanup Program Manager, 909 Elmerton Avenue, Harrisburg, PA 17110.

Adele M. Keech Estate, Berwick Township, **Adams County**. Herbert, Rowland & Grubic, Inc., 116 Baltimore Street, Gettysburg, PA 17325, on behalf of Allfirst Bank, Executor, 213 Market Street, Harrisburg, PA 17105, has submitted a combined remedial investigation and final report concerning remediation of site soils and groundwater contaminated with BTEX and PHCs. The report is intended to document remediation of the site to a combination of the Statewide health and site-specific standards.

Trailer Village Mobile Home Park, East Hempfield Township, **Lancaster County**. Alternative Environmental Solutions, 930 Pointview Avenue, Suite B, Ephrata, PA 17522, on behalf of Trailer Village Mobile Home Park, 2801 Columbia Avenue, Lancaster, PA and Jerome H. Rhoads, Inc., 1300 Loop Road, P. O. Box 1198, Lancaster, PA 17608-1198, has submitted a final report concerning remediation of site soils and groundwater contaminated with BTEX, PHCs and PAHs. The report is intended to document remediation of the site to the Statewide health standard.

Northcentral Region: Michael C. Welch, Environmental Cleanup Program Manager, 208 West Third Street, Williamsport, PA 17701

Graybec (Graymont) Lime, Inc., Spring Township, **Centre County**. Blazosky Associates, Inc., on behalf of

its client Graybec (Graymont) Lime, Inc., P. O. Box 448, Bellefonte, PA 16823, has submitted a Final Report concerning remediation of soil contamination resulting from historic diesel fuel handling/storage practices at the Graymont Pleasant Gap facility. This report is intended to demonstrate attainment of the Statewide health standard for naphthalene in soil. This report includes an amended Notice of Intent to Remediate (NIR). The NIR was changed to include only naphthalene.

PPL—Decommissioned Centralia Substation, Conyngham Township, **Columbia County**. Lisa A. Palfey, PPL Generation, LLC, One Scotch Pine Drive, Hazleton, PA 18201-9760 has submitted a Final Report concerning the remediation of site soil contaminated with PCBs. The report is intended to document remediation of the site to meet the Statewide health standard.

Southwest Region: Environmental Cleanup Program Manager, 400 Waterfront Drive, Pittsburgh, PA 15222-4745.

Hankison International, Chartiers Township, **Washington County**. Karen E. Souza, Civil & Environmental Consultants, Inc., 333 Baldwin Road, Pittsburgh, PA 15205 (on behalf of Hankison International 75 Museum Road, Washington, PA 15301 and Hansen, Inc., 2600 Neville Road, Pittsburgh, PA 15225) has submitted a Final Report concerning remediation of site soil contaminated with lead, heavy metals and PAHs. The report is intended to document remediation of the site to meet the Statewide health standard.

LAND RECYCLING AND ENVIRONMENTAL REMEDIATION

Under Act 2, 1995

Preamble 3

The Department has taken action on the following plans and reports under the Land Recycling and Environmental Remediation Standards Act (35 P. S. §§ 6026.101—6026.908).

Provisions of 25 Pa. Code § 250.8, Administration of the Land Recycling and Environmental Remediation Standards Act (act) requires the Department to publish in the *Pennsylvania Bulletin* a notice of its final actions on plans and reports. A final report is submitted to document cleanup of a release of a regulated substance at a site to one of the remediation standards of the act. Plans and reports required by provisions of the act for compliance with selection of remediation to a site-specific standard, in addition to a final report, include a remedial investigation report, risk assessment report and cleanup plan. A remedial investigation report includes conclusions from the site investigation, concentration of regulated substances in environmental media; benefits of refuse of the property and, in some circumstances, a fate and transport analysis. If required, a risk assessment report describes potential adverse effects caused by the presence of regulated substances. A cleanup plan evaluates the abilities of potential remedies to achieve remedy requirements. A final report provides a description of the site investigation to characterize the nature and extent of contaminants in environmental media, the basis of selecting the environmental media of concern, documentation supporting the selection of residential or non-residential exposure factors, a description of the remediation performed and summaries of sampling methodology and analytical results which demonstrate that the remediation has attained the cleanup standard selected. The Department

may approve or disapprove plans and reports submitted. This notice provides the Department's decision and, if relevant, the basis for disapproval.

For further information concerning the plans and reports, please contact the Environmental Cleanup Program Manager in the Department's Regional Office under which the notice of the plan or report appears. If information concerning a final report is required in an alternative form, contact the Community Relations Coordinator at the appropriate Regional Office listed. TDD users may telephone the Department through the AT&T Relay Service at (800) 654-5984.

The Department has received the following final reports:

Southeast Region: Environmental Cleanup Program Manager, Lee Park, Suite 6010, 555 North Lane, Conshohocken, PA 19428.

Congreso de Latinos Unidos, Inc., City of Philadelphia, **Philadelphia County**. Gloria G. Hunsberger, P.G., (on behalf of Congreso de Latinos Unidos, Inc., 719 W. Girard Ave., Philadelphia, PA 19123) has submitted a Final Report concerning the remediation of site soil contaminated with lead, heavy metals and polycyclic aromatic hydrocarbons. The Final Report demonstrated attainment of the Statewide health standard and was approved by the Department on January 8, 2001.

Kee Corp., City of Philadelphia, **Philadelphia County**. Daniel P. Claycomb, P.G., Environmental Standards, Inc., 1140 Valley Forge Road, P. O. Box 810, Valley Forge, PA 19482-0810, has submitted a Final Report concerning remediation of site soil contaminated with lead, BTEX, polycyclic aromatic hydrocarbons, cumene and MTBE. The report demonstrated attainment of the Statewide health standard and was approved by the Department on January 25, 2001.

Metroplex Corporate Center (8068-Groundwater), Plymouth Township, **Montgomery County**. J. Anthony Sauder, P.G., P.E., Pennoni Associates, Inc., 3001 Market St., Suite 200, Philadelphia, PA 19104-2897, has submitted a Final Report concerning remediation of site groundwater contaminated with asbestos. The report demonstrated attainment of the Statewide health standard and was approved by the Department on January 24, 2001.

Plymouth Greene Office Park, Plymouth Township, **Montgomery County**. Samuel J. Kucia, Environmental Consulting, Inc., 500 E. Washington St., Suite 375, Norristown, PA 19401, has submitted a Final Report concerning remediation of site soil contaminated with lead, BTEX and petroleum hydrocarbons. The report demonstrated attainment of the Statewide health standard and was approved by the Department on January 25, 2001.

Northeast Region: Environmental Cleanup Program Manager, 2 Public Square, Wilkes-Barre, PA 18711-0790.

Paradise Lake Retreat Center, Lehman Township, **Pike County**. Dan Kellam, Northeast Environmental Management, R. R.-3, Box 267, Harveys Lake, PA 18618 submitted a Final Report (on behalf of his client, Paradise Lake Retreat Center, Box 252, Bushkill, PA 18324) concerning the remediation of site soils and groundwater found or suspected to have been contaminated with no. 2 home heating fuel oil. The report documented attainment of the Statewide health standard and was approved on January 26, 2001.

Southcentral Region: Environmental Cleanup Program Manager, 909 Elmerton Avenue, Harrisburg, PA 17110.

PPL Vian Substation (decommissioned), Derry Township, **Dauphin County**. PPL Generation LLC, Two North Ninth Street, Allentown, PA 18101-1179 submitted a final report concerning the remediation of site soils contaminated with PCBs. The final report demonstrated attainment of the Statewide standard, and was approved by the Department on January 25, 2001.

Northcentral Regional Office, Michael C. Welch, Environmental Cleanup Program Manager, 208 West Third Street, Suite 101, Williamsport, PA 17701-6448, (570) 321-6525.

Boscov's Auto Center—Susquehanna Valley Mall, Monroe Township, **Snyder County**. Vitillo Corporation, on behalf of their client Boscov's Auto Center Routes 11 & 15, Susquehanna Valley Mall, Selinsgrove, PA 17870, has submitted a Final Report concerning the remediation of site soil and groundwater contaminated with BTEX and PHCs. The Final Report demonstrated attainment of the Statewide health standard and was approved by the Department on January 22, 2001.

PPL—Decommissioned Centralia Substation, Conyngham Township, **Columbia County**. Lisa A. Palfey, PPL Generation, LLC, One Scotch Pine Drive, Hazleton, PA 18201-9760 has submitted a Final Report concerning the remediation of site soil contaminated with PCBs. The Final Report demonstrated attainment of the Statewide health standard and was approved by the Department on January 22, 2001.

HAZARDOUS WASTE TRANSPORTER LICENSE

Hazardous Waste Transporter License issued, renewed or amended under the Solid Waste Management Act (35 P. S. §§ 6018.101—6018.1003) and regulations to transport hazardous waste.

Central Office: Bureau of Land Recycling and Waste Management, Division of Hazardous Waste Management, P. O. Box 8471, Harrisburg, PA 17105-8471.

HAZARDOUS WASTE TRANSPORTER LICENSE RENEWED

Novick Chemical Co., Inc., 705 Davis Street, P. O. Box 3447, Scranton, PA 18505. License No. **PA-AH 0138**. February 2, 2001.

Central Office: Bureau of Land Recycling and Waste Management, Division of Hazardous Waste Management, P. O. Box 8471, Harrisburg, PA 17105-8471.

HAZARDOUS WASTE TRANSPORTER LICENSE REINSTATED

Environmental Industrial Services Corp. of New Jersey. License No. **PA-AH 0457**. Effective January 30, 2001.

HAZARDOUS WASTE TRANSPORTER LICENSE

Hazardous Waste Transporter License voluntarily terminated or expired under the Solid Waste Management Act (35 P. S. §§ 6018.101—6018.1003) and regulations to transport hazardous waste.

Central Office: Bureau of Land Recycling and Waste Management, Division of Hazardous Waste Management, P. O. Box 8471, Harrisburg, PA 17105-8471.

HAZARDOUS WASTE TRANSPORTER LICENSE EXPIRED

Newark Carting Inc., PO Box 5670, Newark, NJ 07105. License No. **PA-AH 0551**. Effective January 31, 2001.

Philip Reclamation Services Houston, Inc., 4050 Homestead Road, Houston, TX 77028. License No. **PA-AH 0546**. Effective January 31, 2001.

Wayne W. Sell Corporation, 236 Winfield Road, Sarver, PA 16055. License No. **PA-AH 0123**. Effective January 31, 2001.

RESIDUAL WASTE GENERAL PERMITS

Actions on applications under the Solid Waste Management Act (35 P. S. §§ 6018.101—6018.1003); the Municipal Waste Planning, Recycling and Waste Reduction Act (53 P. S. §§ 4000.101—4000.1904); and Residual Waste Regulations for a General Permit to Operate Residual Waste Processing Facilities and the Beneficial Use of Residual Waste other than Coal Ash.

Central Office: Division of Municipal and Residual Waste, Rachel Carson State Office Building, Floor 14, 400 Market Street, Harrisburg, PA 17101-2301.

General Permit No. WMGR040. Safety-Kleen Systems, Inc., 1140 Greenhill Road, West Chester, PA 19380. General Permit Number WMGR040 for processing prior to beneficial use of waste oil (including waste oil mixed with hazardous waste regulated under 40 CFR § 261.5 incorporated by reference at 25 Pa. Code § 261a.1 and modified at § 261a.5), spent antifreeze, and waste oil/water mixtures. The approved processing is limited to the transfer of waste oil, waste oil/water mixtures and spent antifreeze from motor vehicles to rail cars for transport (rail transloading) at the Safety-Kleen facility on Baumer Street in Johnstown, PA. The general permit was issued by Central Office on October 1, 1999, and revised on January 30, 2001, as part of settlement of an appeal of the permit by Safety-Kleen Systems, Inc. The major revision to General Permit Number WMGR040 concerned modified screening requirements at the rail transloading facility for incoming wastes for shipments originating at transfer or processing facilities.

Persons interested in reviewing the permit may contact the office noted above.

SOLID & HAZARDOUS WASTE

OPERATE WASTE PROCESSING OR DISPOSAL AREA OR SITE

Permits revoked under the Solid Waste Management Act (35 P. S. §§ 6018.101—6018.1003), and Regulations to Operate Solid Waste Processing or Disposal Area or Site.

Southcentral Region: Regional Solid Waste Manager, 909 Elmerton Avenue, Harrisburg, PA 17110.

Permit No. 603331. Borough of Bally, Washington Township, **Berks County**, revoked on January 24, 2001.

Permit No. 602867. Fredericksburg Sewer & Water Authority, Swatara and Bethel Townships, **Lebanon County**, revoked on November 20, 2000.

Northcentral Region: Regional Solid Waste Manager, 208 West Third Street, Williamsport, PA 17701.

Permit No. 101578. Northern Tier Solid Waste Authority Transfer Station, P. O. Box 10, Burlington, PA 18814 located in Hamilton Township, **Tioga County**. Permit renewal issued on February 6, 2001.

Southwest Region: Regional Solid Waste Manager, 400 Waterfront Drive, Pittsburgh, PA 15222-4745.

Permit No. 101439. Brunner Landfill, Joseph J. Brunner, Inc., 278 Brunner Road, Zelienople, PA 16063. Operation of a municipal waste landfill in New Sewickley Township, **Beaver County**. Permit modification providing for revisions to the final grading plan and for the installation and operation of a leachate evaporation system was issued in the Regional Office on February 6, 2001.

AIR QUALITY

General Plan Approval and Operating Permit usage Authorized under the Air Pollution Control Act (35 P. S. §§ 4001—4015) and 25 Pa. Code Chapter 127 to construct, modify, reactivate or operate air contamination sources and associated air cleaning devices.

Southcentral Region: Air Quality Program, 909 Elmerton Avenue, Harrisburg, PA 17110.

21-3025: Independence Recycling, Inc. (5531 Canal Road, Valley View, OH 44125) for construction/operation of a portable nonmetallic mineral crushing plant in Silver Spring Township, **Cumberland County**.

67-05078: Global Stone PenRoc, LP (PO Box 1967, York, PA 17405) for construction/operation of a portable nonmetallic mineral crushing plant in West Manchester Township, **York County**.

Northcentral Region: Air Quality Program, 208 West Third Street, Williamsport, PA 17701.

14-03A: New Enterprise Stone and Lime Co., Inc. (PO Box 77, New Enterprise, PA 16664) on January 25, 2001, for operation of a portable nonmetallic mineral processing plant and associated air cleaning device (a water spray dust suppression system) under to the General Plan Approval and General Operating Permit for Nonmetallic Mineral Processing Plants (BAQ-PGPA/GP-3) in Benner Township, **Centre County**.

Northwest Region: Air Quality Program, 230 Chestnut Street, Meadville, PA 16335-3481.

33-168: Miller Welding and Machine Co. (1000 Miller Drive, Brookville, PA 15825) on January 30, 2001, for operation of a burn off oven in Rose Township, **Jefferson County**.

Administrative Operating Permit Amendments Issued under the Air Pollution Control Act (35 P. S. §§ 4001—4015) and 25 Pa. Code § 127.450 (relating to administrative operating permit amendments).

Southcentral Region: Air Quality Program, 909 Elmerton Avenue, Harrisburg, PA 17110.

67-05045: Glen Gery Corp. (1090 East Boundary Street, York, PA 17405) to incorporate the addition of two tunnel kiln dryers at the York facility in Spring Garden Township, **York County**. The two dryers were not included in the facility's original submittal of their Title V operating permit application. The facility's major sources of emissions include two kilns, which are primary emitters of hydrogen fluoride (HF). This amendment is Revision #2 of the facility's Title V Operating Permit and will

contain additional record keeping and operating permit restrictions designed to keep the facility operating within all applicable air quality requirements.

Philadelphia Department of Public Health, Air Management Services: 321 University Ave., Philadelphia, PA 19104.

95-059: E. I. DuPont de Nemours—Marshall Laboratory (3401 Grays Ferry Avenue, Philadelphia, PA 19146) amended February 2, 2001, for the Synthetic Minor Operating Permit originally issued May 9, 2000, to identify a change in the facility contact, permit contact, and responsible official and to correct the renewal application fee specified under the general conditions for permit renewal.

96-028: Pearl Pressman Liberty (5th and Poplar Streets, Philadelphia, PA 19123) amended February 2, 2001, for the Synthetic Minor Operating Permit originally issued October 30, 2000, to identify a change in the source name of non-heatset offset sheetfed lithographic printing press ID# P02 and to correct the renewal application fee specified under the general conditions for permit renewal.

Operating Permit Minor Modifications Issued under the Air Pollution Control Act (35 P. S. §§ 4001—4015) and 25 Pa. Code § 127.462.

Northeast Region: Air Quality Program, 2 Public Square, Wilkes Barre, PA 18711-0790.

54-321-004A: Gold Mills, Inc. (1 Penn Dye Street, Pine Grove, PA 17963) for the minor modification of a face finishing operation in Pine Grove Borough, **Schuylkill County**.

Northcentral Region: Air Quality Program, 208 West Third Street, Williamsport, PA 17701.

08-313-003C: OSRAM SYLVANIA Products, Inc. (Hawes Street, Towanda, PA 18848-0504) on January 25, 2001, to delete the requirement that four electric phosphor drying ovens be exhausted to a scrubber in North Towanda Township, **Bradford County**.

Operating Permits Issued under the Air Pollution Control Act (35 P. S. §§ 4001—4015) and 25 Pa. Code Chapter 127, Subchapter F (relating to operating permit requirements).

Northwest Region: Air Quality Program, 230 Chestnut Street, Meadville, PA 16335-3481.

61-00180: National Roll Co. subsidiary, Vertical Seal Co. (RD 1, Box 147, Pleasantville, PA 16341) issued a Natural Minor Operating Permit for air emissions from rebuilding and machining of large mill components in Harmony Township, **Forest County**.

Plan Approvals Denied under the Air Pollution Control Act (35 P. S. §§ 4001—4015) and 25 Pa. Code § 127.13b (relating to denial of plan approval applications).

Northcentral Region: Air Quality Program, 208 West Third Street, Williamsport, PA 17701.

08-316-012B: Masonite Corp. (PO Box 311, Towanda, PA 18848) on January 17, 2001, for modification of a hardboard production line (Line 1) because of gross technical deficiencies in Wysox Township, **Bradford County**.

Plan Approvals Extensions Issued under the Air Pollution Control Act (35 P. S. §§ 4001—4015) and 25 Pa. Code § 127.13 (relating to extensions).

Southeast Region: Air Quality Program, Lee Park, Suite 6010, 555 North Lane, Conshohocken, PA 19428.

09-0027: Fres-Co System USA, Inc. (3005 State Road, Telford, PA 18969) on January 31, 2001, for operation of a graphic arts in West Rockhill Township, **Bucks County**.

46-0005E: Merck and Co., Inc. (770 Sumneytown Pike, West Point, PA 19486) on February 1, 2001, for operation of a Waste Heat Incinerator in Upper Gwynedd Township, **Montgomery County**.

46-0005G: Merck and Co., Inc. (770 Sumneytown Pike, West Point, PA 19486) on January 31, 2001, for operation of a NOx Control Device Gas/Oil Turbine in Upper Gwynedd Township, **Montgomery County**.

46-0182: Rotoflex Technology Inc. (92B County Line Road, Colmar, PA 18915) on January 31, 2001, for operation of a Chrome Plating Process in Hatfield Township, **Montgomery County**.

46-313-093B: SmithKline Beecham Research Co. (1250 South Collegeville Road, Collegeville, PA 19486) on February 1, 2001, for operation of a Chemical Development Facility in Upper Providence Township, **Montgomery County**.

46-313-093C: SmithKline Beecham Research Co. (1250 South Collegeville Road, Collegeville, PA 19486) on January 31, 2001 for operation of a Hydrogenation Facility in Upper Providence Township, **Montgomery County**.

09-320-050: Superpac, Inc. (1220 Industrial Boulevard, Upper Southampton, PA 18966) on January 31, 2001, for operation of a Flexographic Printing Press in Upper Southampton Township, **Bucks County**.

46-0024: McNeil Consumer Healthcare (7050 Camp Hill Road, Fort Washington, PA 19034) on February 2, 2001, for operation of a Dust Collection System in Whitemarsh Township, **Montgomery County**.

Southcentral Region: Air Quality Program, 909 Elmerton Avenue, Harrisburg, PA 17110.

67-317-033C: Starbucks Coffee Co. (3000 Espresso Way, York, PA 17402) on January 27, 2001, for operation of a coffee roaster controlled by a cyclone and catalytic oxidizer, covered under this Plan Approval until May 26, 2001, at the York Roasting Plant in East Manchester Township, **York County**.

67-304-034E: R. H. Sheppard Co., Inc. (PO Box 877, Hanover, PA 17331) on February 1, 2001, for operation of a spruce breaker station controlled by fabric collector, covered under this Plan Approval until June 1, 2001, at Plant No. 9 in Hanover Borough, **York County**.

Northcentral Region: Air Quality Program, 208 West Third Street, Williamsport, PA 17701.

53-0009D: National Fuel Gas Supply Corp.—Ellisburg Compressor Station (PO Box 2081, Erie, PA 16512) on January 25, 2001, to extend the authorization to operate a 4445 horsepower natural gas-fired reciprocating internal combustion engine (Engine 1A) on a temporary basis until May 25, 2001 in Allegany Township, **Potter County**.

Northwest Region: Air Quality Program, 230 Chestnut Street, Meadville, PA 16335-3481.

10-062A: Slippery Rock University (Service and Keister Road, Slippery Rock, PA 16057) on January 31, 2001, for a natural gas co-fired system in Slippery Rock Borough, **Butler County**.

42-322-001: McKean County Solid Waste Authority (State Route 42034, Mt. Jewett, PA 16740) on January 30, 2001, for a landfill gas extraction system in Sergeant Township, **McKean County**.

42-399-015A: Temple Inland Forest Products Corp.—Mt. Jewett (RD 2, Hutchins Road, Mt. Jewett, PA 16740) on January 31, 2001, for three wood particle dryers and oil heater in Mt. Jewett Borough, **McKean County**.

42-399-027B: Temple Inland Forest Products Corp.—Mt. Jewett (RD 2, Hutchins Road, Mt. Jewett, PA 16740) on January 31, 2001, for a new wet ESP and RTO to control emissions from the first stage dryer in Mt. Jewett Borough, **McKean County**.

42-176E: Temple Inland Forest Products Corp.—Mt. Jewett (RD 2, Hutchins Road, Mt. Jewett, PA 16740) on January 31, 2001, for a wood chip refiner start up cyclone in Mt. Jewett Borough, **McKean County**.

Plan Approvals Issued under the Air Pollution Control Act (35 P. S. §§ 4001—4015) and 25 Pa. Code Chapter 127, Subchapter B (relating to plan approval requirements).

Southcentral Region: Air Quality Program, 909 Elmerton Avenue, Harrisburg, PA 17110.

21-05037A: Union Quarries, Inc. (PO Box 686, Carlisle, PA 17013) on February 1, 2001, for construction of a batch asphalt plant controlled by a fabric filter in South Middleton Township, **Cumberland County**. This source is subject to 40 CFR Part 60, Subpart I—Standards of Performance for Hot Mix Asphalt Facilities.

28-05020: T. B. Woods, Inc. (440 North Fifth Avenue, Chambersburg, PA 17201) on February 1, 2001, for installation of a blasting and grinding operations controlled by a fabric collector in Chambersburg Borough, **Franklin County**.

36-310-023F: Compass Quarries, Inc. (47 McIlvaine Road, Paradise, PA 17562) on February 1, 2001, for modification of an existing Agricultural Limestone Production Plant in Paradise Township, **Lancaster County**. This source is subject to 40 CFR Part 60, Subpart OOO—Standards of Performance for Nonmetallic Mineral Processing Plants.

48-00006: Reliant Energy Portland, LLC. (1001 Broad Street, Johnstown, PA 15907-1050) on January 17, 2001, approving the transfer and use of nitrogen oxides (NOx) emission reduction credits (ERCs) for use as offsets in accordance with 25 Pa. Code § 127.208(2) for the proposed construction of a combined cycle electric generating plant located at the Portland Station in Upper Mt. Bethel Township, **Northampton County**. Plan Approval No. 48-00006 does not authorize the construction, modification, reactivation or installation of a source.

01-2005: Reliant Energy Hunterstown, LLC. (1001 Broad Street, Johnstown, PA 15907-1050) on January 17, 2001, approving the transfer and use of nitrogen oxides (NOx) emission reduction credits (ERCs) for use as offsets in accordance with § 127.208(2) for the proposed combined cycle electric generating plant at the Hunterstown Station in Straban Township, **Adams County**. Plan Approval No. 01-2005 does not authorize the construction, modification, reactivation or installation of a source.

Northcentral Region: Air Quality Program, 208 West Third Street, Williamsport, PA 17701.

19-304-006D: Benton Foundry, Inc. (RR 2, Box 110, Benton, PA 17814-9550) on January 3, 2001, for construction of a fluid-bed sand cooler, sand muller, rotary metal screen and bucket elevator and for the installation of an air cleaning device (a fabric collector) on various foundry sources in Sugarloaf Township, **Columbia County**.

55-0001D: Sunbury Generation, LLC (1088 Springhurst Drive, Greenbay, WI 54304-5495) on January 9, 2001, for construction of a fly ash transfer station, 1000 ton fly ash storage silo and associated air cleaning devices (a fabric collector and a cartridge collector) in Shamokin Dam Borough, **Snyder County**.

08-399-047B: OSRAM SYLVANIA Products, Inc. (Hawes Street, Towanda, PA 18848-0504) on January 11, 2001, for installation of an air cleaning devices (a selective catalytic reduction system) on four (4) phosphor coating reactors in North Towanda Township, **Bradford County**.

59-301-020: Jacquelyn A. Buckheit Funeral Chapel Crematory and Monuments (621 Smith Road, Mansfield, PA 16933) on January 16, 2001, for construction of a crematory incinerator in Richmond Township, **Tioga County**.

14-310-021A: Glenn O. Hawbaker, Inc. (711 East College Avenue, Bellefonte, PA 16823) on January 16, 2001, for construction of various screens and conveyors in a nonmetallic mineral processing plant (Sandy Ridge Quarry Plant #9) in Rush Township, **Centre County**. These screens and conveyors are subject to Subpart OOO of the Federal Standards of Performance for New Stationary Sources.

14-310-022A: Glenn O. Hawbaker, Inc. (711 East College Avenue, Bellefonte, PA 16823) on January 16, 2001, for construction of a screen and a conveyor in a nonmetallic mineral processing plant (Pleasant Gap Wash Plant #11) in Spring Township, **Centre County**.

53-00006A: Dominion Transmission Corp.—Elisburg Compressor Station (CNG Tower, 625 Liberty Avenue, Pittsburgh, PA 15222-3199) on January 16, 2001, for installation of replacement air cleaning devices (screw-in prechambers and/or high pressure fuel injection systems) on six natural gas-fired reciprocating internal combustion compressor engines in Genesee Township, **Potter County**. This is a Title V facility.

08-00004A: Rynone Manufacturing Corp. (PO Box 128, Sayre, PA 18840-0128) on January 16, 2001, for modification of a cast polymer facility by increasing the allowable emission of volatile organic compounds and hazardous air pollutants (styrene and methyl methacrylate) by 9.8 tons per 12 consecutive month period in Sayre Borough, **Bradford County**. This is a Title V facility.

08-399-031A: OSRAM SYLVANIA Products, Inc. (Hawes Street, Towanda, PA 18848-0504) on January 22, 2001, for construction of a "hard metal grade powders" production operation and associated air cleaning devices [three fabric collectors and two HEPA filters] in North Towanda Township, **Bradford County**.

41-0011A: Brodart Co. (500 Arch Street, Williamsport, PA 17705) on January 22, 2001, for modification of a wood furniture finishing facility to allow tinted sealers to be applied in either spray booths or with a curtain coater without regard for the percentage of total facility tinted sealer usage applied in each in Montgomery Borough, **Lycoming County**.

19-00006A: Heinz Pet Products (6670 Low Street, Bloomsburg, PA 17815-8607) on January 30, 2001, for installation of an air cleaning device (a wet centrifugal collector) on meat mixers in South Centre Township, **Columbia County**.

17-00001A: Reliant Energy Mid Atlantic Power Holdings, LLC. (1001 Broad Street, Johnstown, PA 15907-1050) on January 17, 2001, approving the transfer and use of sulfur oxides (SOx) emission reduction credits in accordance with § 127.208(2) for the electric generating plant located at the Shawville Station in Bradford Township, **Clearfield County**. Plan Approval No. 17-00001A does not authorize the construction, modification, reactivation or installation of a source.

Northwest Region: Air Quality Program, 230 Chestnut Street, Meadville, PA 16335-3481.

37-013D: Southdown, Inc. (2001 Portland Park, Wampum, PA 16157) on January 25, 2001, for installation of a baghouse to control emissions from the clinker silos in Wampum Borough, **Lawrence County**.

43-310E: Duferco Farrell Corp. (15 Roemer Blvd., Farrell, PA 16121) on January 30, 2001, for replacement of #21/#22 annealing furnaces in Farrell, **Mercer County**.

ACTIONS ON COAL AND NONCOAL MINING ACTIVITY APPLICATIONS

Actions on applications under the Surface Mining Conservation and Reclamation Act (52 P. S. §§ 1396.1—1396.19a); the Noncoal Surface Mining Conservation and Reclamation Act (52 P. S. §§ 3301—3326); The Clean Streams Law (35 P. S. §§ 691.1—691.1001); the Coal Refuse Disposal Control Act (52 P. S. §§ 30.51—30.66); The Bituminous Mine Subsidence and Land Conservation Act (52 P. S. §§ 1406.1—1406.21). The final action on each application also constitutes action on the request for 401 water quality certification. Mining activity permits issued in response to such applications will also address the application permitting requirements of the following statutes: the Air Quality Control Act (35 P. S. §§ 4001—4015); the Dam Safety and Encroachments Act (32 P. S. §§ 693.1—693.27); and the Solid Waste Management Act (35 P. S. §§ 6018.101—6018.1003).

Coal Permits Issued:

Pottsville District Mining Office: 5 West Laurel Boulevard, Pottsville, PA 17901-2454.

40990202C. HUD, Inc. t/a Emerald Anthracite, (PO Box 27, Nanticoke, PA 18634), correction to an existing coal refuse reprocessing operation in Newport and Hanover Townships, **Luzerne County** affecting 104.2 acres, receiving stream—none. Correction issued January 25, 2001.

Hawk Run District Mining Office: Empire Road, PO Box 209, Hawk Run, PA 16840-0209.

17980112, P & N Coal Co., Inc. (P. O. Box 332, Punxsutawney, PA 15767), commencement, operation and restoration of a bituminous surface mine-auger permit in Burnside Borough and Township, **Clearfield County** affecting 62.6 acres. Receiving stream—West Branch Susquehanna River. Application received May 28, 1998. Permit issued January 12, 2001.

17980106, R. B. Contracting (R. D. 1, Box 13, Curwensville, PA 16833), revision to an existing bitumi-

nous surface mine permit for a Change in Land Use from forestland to wildlife habitat. The permit is located in Lawrence Township, **Clearfield County** and affects 71.5 acres. Receiving stream—unnamed tributary to Little Clearfield Creek. Application received November 16, 2000. Permit issued January 11, 2001.

17950113, Waroquier Coal Company (P. O. Box 128, Clearfield, PA 16830), renewal of an existing bituminous surface mine-auger permit in Greenwood Township, **Clearfield County** affecting 60.2 acres. Receiving streams—unnamed tributary #1 and #2 to Watts Creek to Watts Creek to Clearfield Creek to West Branch of the Susquehanna River. Application received November 27, 2000. Permit issued January 25, 2001.

Cambria District Mining Office: 286 Industrial Park Road, Ebensburg, PA 15931.

32000102, Britt Energies, Inc. (2450 Philadelphia Street, Indiana, PA 15701), commencement, operation and restoration of a bituminous surface-auger mine in White Township, **Indiana County**, affecting 105.3 acres, receiving stream unnamed tributary to Yellow Creek, application received June 14, 2000. Permit issued January 22, 2001.

56793091, SMP Boundary Revision, Hardrock Coal Company (275 Saddle Ridge Road, Berlin, PA 15530), to add 6.1 acres to the existing permit for additional mining of the Upper Freeport coal seam. Total SMP acres go from 549.6 to 555.7 in Brothersvalley Township, **Somerset County**, receiving streams for SMP are unnamed tributaries to Tubs Run and unnamed tributary to Millers Run, application received March 23, 1999. Permit issued January 23, 2001.

McMurray District Mining Office: 3913 Washington Road, McMurray, PA 15317.

30841391. Consolidation Coal Co., (4000 Brownsville Road, South Park, PA 15129), to renew the permit for the Blacksville No. 1 Mine in Wayne Township, **Greene County** to renew permit, no additional discharges. Permit issued January 18, 2001.

63743702. Eighty Four Mining Co., (PO Box 284, Eighty Four, PA 15330), to renew the permit for the Mine No. 84 Refuse Disposal Area in Somerset Township, **Washington County** to renew permit, no additional discharges. Permit issued January 18, 2001.

30831303. RAG Cumberland Resources, L.P., (PO Box 1020, Waynesburg, PA 15370), to transfer the permit for the Cumberland Mine in Whiteley Township, **Greene County** to transfer from Corp. to L. P., no additional discharges. Permit issued January 23, 2001.

63841702. Consolidation Coal Co., (4000 Brownsville Rd., South Park, PA 15129), to renew the permit for the Westland Mine, Arden AMD Treatment Plant in Chartiers Township, **Washington County** to renew permit, no additional discharges. Permit issued January 26, 2001.

Knox District Mining Office: White Memorial Building, PO Box 669, Knox, PA 16232-0669.

16940107. RFI Energy, Inc. (555 Philadelphia Street, Indiana, PA 15767). Renewal of an existing bituminous strip operation in Perry Township, **Clarion County** affecting 224.0 acres. Receiving streams—five unnamed tributaries to Cherry Run. Application received: November 17, 2000. Permit Issued January 19, 2001.

Noncoal Permits Issued:

Pottsville District Mining Office: 5 West Laurel Boulevard, Pottsville, PA 17901-2454.

4975SM4A1C4. Glen-Gery Corporation, (PO Box 7001, Wyomissing, PA 19610-6001), renewal of NPDES Permit # PA0594971 in Mt. Pleasant Township, **Adams County**, receiving stream—unnamed tributary to Conewago Creek. Renewal issued January 29, 2001.

58000856. David B. Salsman, Sr., (RR 3 Box 179, Meshoppen, PA 18630), commencement, operation and restoration of a small quarry operation in Rush Township, **Susquehanna County** affecting 2.0 acres, receiving stream—none. Permit issued February 2, 2001.

FEDERAL WATER POLLUTION CONTROL ACT SECTION 401

The Department of Environmental Protection (Department) has taken the following actions on previously received permit applications, requests for Environmental Assessment approval, and requests for Water Quality Certification under Section 401 of the Federal Water Pollution Control Act (FWPCA) (33 U.S.C.A. § 1341(a)).

Except as otherwise noted, the Department certifies that the construction and operation herein described will comply with the applicable provisions of Sections 301—303, 306 and 307 of the FWPCA 33 U.S.C.A. §§ 1311—1313, 1316 and 1317, and that the construction will not violate applicable Federal and State Water Quality Standards.

Persons aggrieved by this action may appeal, under section 4 of the Environmental Hearing Board Act (35 P.S. § 7514) and 2 Pa.C.S. §§ 501—508 and 701—704 (relating to Administrative Agency Law), to the Environmental Hearing Board, Second Floor, Rachel Carson State Office Building, PO Box 8457, Harrisburg, PA 17105-8457, (717) 787-3483. TDD users may contact the Board through the Pennsylvania Relay Service, (800) 654-5984. Appeals must be filed with the Environmental Hearing Board (Board) within 30 days of receipt of written notice of this action unless the appropriate statute provides a different time period. Copies of appeal form and the Board's rules of practice and procedure may be obtained from the Board. The appeal form and the Board's rules of practice and procedure are also available in Braille or on audiotape from the Secretary of the Board at (717) 787-3483. This paragraph does not, in and of itself, create any right of appeal beyond that permitted by applicable statutes and decisional law.

Actions on applications for the following activities filed under the Dam Safety and Encroachments Act (32 P.S. §§ 693.1—693.27), section 302 of the Flood Plain Management Act (32 P.S. § 679.302) and The Clean Streams Law (35 §§ 691.1—691.702) and Notice of Final Action for Certification under section 401 of the Federal Water Pollution Control Act (33 U.S.C.A. § 1341(a)). (Note: Water Obstruction and Encroachment Permits issued for Small Projects do not include 401 Certification, unless specifically stated in the description.)

Permits Issued and Actions on 401 Certifications:

WATER OBSTRUCTIONS AND ENCROACHMENTS

Northeast Region: Water Management Program Manager, 2 Public Square, Wilkes Barre, PA 18711-0790.

E52-164. Hemlock Farms Community Association, 1007 Hemlock Farms, Hawley, PA 18428. Blooming Grove Township, **Pike County**, ACOE Philadelphia District.

To modify and maintain an existing access road and to construct and maintain a well house in the floodway of

York Creek and adjacent wetlands, for the purpose of developing a permanent water supply well (Well #4) for the Hemlock Farms Community. The project includes the placement of fill in 0.15 acre of wetlands. The permittee is required to provide 0.15 acre of replacement wetlands. The project is located off Round-Up Court in the Hemlock Farms subdivision (Pecks Pond, PA Quadrangle N: 14.3 inches; W: 8.8 inches).

Southcentral Region: Water Management Program Manager, 909 Elmerton Avenue, Harrisburg, PA 17110, (717) 705-4700.

E05-286. Richard Goodman, Brusters Ice Cream USA, 2102 Egolf Road, Bedford, PA 15522 in Snake Spring Township, **Bedford County**, ACOE Baltimore District.

For existing fill in 0.08 acre of wetland in order to construct a business called Brusters Ice Cream USA located on the east side of US 30 about 1,900 feet east of the I-76 and US 30 over pass. The permittee is required to provide a minimum of 0.16 acre of replacement wetlands (Everett West, PA Quadrangle N: 3.2 inches; W: 12.7 inches).

E07-321. David Burgmeier, RD 1 Box 10, Altoona, PA 16601 in Logan Township, **Blair County**, ACOE Baltimore District.

To (1) remove an existing 30-inch diameter culvert constructed under DEP Permit GP-07-07-98-101 and to construct and maintain a single span bridge having a clear span of 23.0 feet and an underclearance of 7.68 feet across in an unnamed tributary to Homer Gap Run (WWF); (2) construct about 5.0 feet of rock protection along both stream banks under the bridge to protect the banks from erosion; and, (3) place fill in 0.4 acre of associated wetlands for the purpose of providing access to private property located about 600 feet north of SR 4013 approximately 2,300 feet east of its intersection with SR 4015 (Altoona, PA Quadrangle N: 10.8 inches; W: 0.6 inch). The permittee is required to provide a minimum of 0.4 acre of replacement wetlands.

E07-339. Terry Wagner, Blair County Commissioner, 423 Allegheny Street Hollidaysburg, PA 16648 in Williamsburg Borough, **Blair County**, ACOE Baltimore District.

To remove an existing bridge and to construct and maintain a concrete culvert having a normal span of 12 feet and an underclearance of 3.8 feet in the channel of a tributary to the Frankstown Branch of the Juniata River (WWF) at a point at East Second Street (Williamsburg, PA Quadrangle N: 15.6 inches; W: 10.5 inches).

E21-313. George Epps, Norfolk Southern Railroad, 600 W Peachtree Street, Atlanta, GA 30308 in East Pennsboro, Lower Allen, Upper Allen, Monroe, South Middleton, Dickinson, Penn, South Newton, Southampton and Shippensburg Townships and Wormleysburg, Lemoyne, Carlisle, Mount Holly Springs, and Shippensburg Boroughs in **Cumberland County**, ACOE Baltimore District.

To construct 31 crossings of High Density Polyethylene Conduits housing. Twelve 1.5-inch diameter dark fiber optic cables across the (13) Yellow Breeches Creek (HQ-CWF&CWF), 7 unnamed tributaries to the Yellow Breeches Creek (CWF), 1 Middle Spring Creek, 1 Reservoir Hollow (CWF), 1 Peach Orchard Hollow (HQ-CWF), 1 Betlem Hollow (HQ-CWF), 1 Thomson Creek (CWF), 1 Spruce Run (HQ-CWF), 1 Mountain Creek (TSF), 1 Old Town Run (HQ-CWF), 1 Little Dogwood Run (HQ-CWF),

1 Cedar Run (CWF), and 1 Conodoguinet Creek (WWF) located across the southern portion of Cumberland County (Harrisburg West and Shippensburg, PA Quadrangle (N: 4.0 inches; W: 5.75 inches and N: 8.0 inches; W: 2.50 inches, respectively).

E31-166. Charles Querry, RD 4 Box 433, Tyrone, PA 16686 in Warriors Mark Township, **Huntingdon County**, ACOE Baltimore District.

To construct and maintain a stream crossing consisting of three 42-inch by 29-inch corrugated metal pipe arch culverts in the channel of Logan Spring Run (WWF) at a point approximately 1,500 feet upstream of the Route 550 crossing (Tyrone, PA Quadrangle N: 10.7 inches; W: 8.8 inches).

E31-167. George Epps, Norfolk Southern Railroad, 600 W Peachtree Street, Atlanta GA 30308 in Logan Township, **Huntingdon County**, ACOE Baltimore District.

To construct a fiber optics line across the channel of Little Juniata River (TSF) at a Norfolk Southern Railroad Crossing (Alexandria, PA Quadrangle N: 13.75 inches; W: 11.5 inches).

E34-097. George Epps, Norfolk Southern Railroad, 600 W Peachtree Street, Atlanta, GA 30308 in Turbett Township, **Juniata County**, ACOE Baltimore District.

To construct a fiber optics line across the channel of Tuscorora Creek (CWF) at a point approximately 500 feet upstream of its mouth (Mifflintown, PA Quadrangle N: 5.75 inches; W: 1.0 inch).

E44-103. George Epps, Norfolk Southern Railroad, 600 W. Peachtree Street, Atlanta, GA 30308 in Granville, Bratton, & Wayne Townships, **Huntingdon County**, ACOE Baltimore District.

To construct a fiber optic line across the channels of the Juniata River (WWF) at four Norfolk Southern Railroad crossings (Lewistown, PA Quadrangle N: 13.5 inches; W: 12.5 inches); (Lewistown, PA Quadrangle N: 11.0 inches; W: 14.5 inches); (Newton Hamilton, PA Quadrangle N: 12.25 inches; W: 12.5 inches); (Newton Hamilton PA Quadrangle N: 1.5 inches; W: 17.25 inches).

Northcentral Region: Water Management Program Manager, 208 West Third Street, Williamsport, PA 17701.

E14-367. Pennsylvania Department of Transportation, 1924-30 Daisy Street, Clearfield, PA 16830. SR 220 (I-99), Sect. C11, in Worth Township, **Centre County**, ACOE Baltimore District (Port Matilda, PA Quadrangle N: 9.0 inches; W: 8.8 inches).

To: 1) construct and maintain a 814-foot relocated fluvial geomorphological designed reach of Laurel Run, 2) to divert Laurel Run into the 814-foot reach, 3) to fill and maintain a 1,025-foot reach of Laurel Run, 4) to relocate and maintain a 845-foot reach of an unnamed tributary to Laurel Run; the upstream limit of the Laurel Run's relocated reach and the downstream limit of the unnamed tributary's relocated reach are located 1,225 feet upstream of the Laurel Run and Oliver Run confluence; to construct and maintain: 5) Temporary Stream Crossing #1 over the existing Laurel Run channel with one 36-inch diameter, five 24-inch diameter corrugated metal pipes and the associated R-4 riprap protected clean fill, 6) Temporary Stream Crossing #2 over relocated Laurel Run channel with three 48-inch diameter corrugated metal pipes and the associated R-6 riprap protected clean fill, both of which are located 375 feet upstream of the Laurel Run and Oliver Run confluence; 7) Temporary

Stream Crossing #3 over Oliver Run with five 48-inch diameter corrugated metal pipes and the associated R-6 riprap protected clean fill, 8) Structure 202—an 8-foot by 8-foot by 672-foot long single-cell precast concrete box culvert with fish baffles in Powerline Tributary, 9) a 60-inch diameter 510-foot long reinforced concrete pipe culvert and its 16-foot by 12-foot outlet energy dissipater in an unnamed tributary to Powerline Tributary, 10) two parallel pre-stressed concrete I-beam bridge structures over Oliver Run and Laurel Run: Structure 205 a five-span and Structure 206 a six-span, both have underclearances of 75 feet, 11) place fill in 12.28 acres of jurisdictional wetlands. This proposed project location is near the northwestern political boundary of Port Matilda with a project centroid at latitude 40° 47' 50" and longitude 78° 05' 00" in Worth Township, Centre County.

E14-371. Pennsylvania Department of Transportation, 1924-30 Daisy Street, Clearfield, PA 16830. SR 220, Sect. C12, in Huston, Worth and Patton Townships, **Centre County**, ACOE Baltimore District (Port Matilda, PA Quadrangle, starting at N: 10.9 inches; W: 11.5 inches; and ending at 15.2 inches; W: 4.2 inches).

This project, called C12, proposes to construct and maintain three permitted encroachments: 1) a temporary stream crossing in North Bald Eagle Creek involving six 72-inch diameter CMP culverts with one 84-inch diameter CMP culvert, 2) (called Structure 312) a 922-foot long, 60 inch diameter reinforced concrete pipe to carry Buffalo Run beneath and parallel to the proposed alignment of S. R. 6220 that connects to a Y-junction pipe in Structure 313, 3) (called Structure 313) a 726-foot long enclosure comprised of a 52-foot long, 60-inch plastic culvert pipe, in an unnamed tributary to Buffalo Run, with an inlet 312-feet upstream of the inlet of an existing 196-foot long, 4-foot by 6-foot reinforced concrete arch culvert, extending through the existing culvert and out letting 17-feet downstream of the existing culvert's outlet that connects to a 10-foot long, 7-foot diameter concrete Y-junction pipe that in turn is connected to a 191-foot long, 5-foot by 7-foot reinforced concrete box culvert in Buffalo Run. This project includes construction of a new four lane, divided, limited access highway (S. R. 6220) west of State College in Huston, Worth and Patton Townships, Centre County. This project proposes to temporarily impact 100 linear feet of North Bald Eagle Creek, permanently impacts 1,113 linear feet of Buffalo Run and 535 linear feet of an unnamed tributary to Buffalo Run. A total of 7.6000 areas of jurisdictional wetlands will be impacted. 2.818 acres will result in a direct impact from construction activities, 1.008 acres will be indirectly impacted, and 0.353 acres will be temporarily impacted. There are also 28 drainage channels that will be impacted by the construction of this proposed project. These 28 drainage channels all have watersheds that are less than 100 acres and, therefore, the requirements for a permit are waived.

E55-172. Snyder County Commissioners, Courthouse, PO Box 217, Middleburg, PA 17842, Bridge repairs, in Perry and Beaver Townships, **Snyder County**, ACOE Baltimore District (Dalmatia, PA Quadrangle N: 9.4 inches; W: 14.5 inches and Beavertown, PA Quadrangle N: 4.6 inches; W: 2.8 inches).

The applicant proposes to construct and maintain replacement siding, perform structural repairs, repointing of stone masonry, paved approaches to the existing covered A-line Bridge and Dreeses Bridge over the North Branch of Mahantango Creek and Middle Creek, respectively in Perry and Beaver Townships, Snyder County.

This permit was issued under section 105.13(e) (relating to small projects). This permit also includes 401 Water Quality Certification.

E59-411. James Eppley, Pennsylvania Department of Conservation & Natural Resources, Bureau of Forestry, Rachel Carson State Office Building, 400 Market Street, Harrisburg, PA 17105-8451. Concrete box culvert, in Shippen Township, **Tioga County**, ACOE Baltimore District (Asaph, PA Quadrangle N: 8.5 inches; W: 14.1 inches).

To remove the existing single span steel beam timber deck bridge with a hydraulic opening of 80 ft², a minimum underclearance varying between 3.08 ft. and 7.75 ft. on a 90 degree skew right ahead and to construct and maintain a single barrel cast in place reinforced concrete box culvert with concrete wingwalls with a clear span of 20.20 ft. and an inlet underclearance of 5.58 ft., a curb-to-curb width of 18 ft., depressed 12 in. below the streambed on a 77 degree skew and to construct and maintain a temporary diversion dike/stream crossing over the left Asaph Run in Shippen Township, Tioga County. This permit was issued under Section 105.13(e) "Small Projects." This permit also includes 401 Water Quality Certification.

Southwest Region: Water Management Program Manager, 400 Waterfront Drive, Pittsburgh, PA 15222-4745.

E32-427. Pine Township, PO Box 89, Heilwood, PA 15745-0089. Kinter Cossing Culvert Replacement in Pine Township, **Indiana County**, ACOE Baltimore District (Colver, PA Quadrangle N: 19.38 inches; W: 15.77 inches).

Giving its consent to remove the existing structure and to construct and maintain a 40-foot long culvert consisting of four 5-foot diameter pipes (invert of two center pipes shall be depressed 6 inches) in Dutch Run (CWF) located on T-585 (Kinter Station Road) at a point approximately 0.5 mile east of its intersection with S. R. 1013. Also, to place and maintain rock rip rap at the structure's inlet and outlet.

Northwest Region: Water Management Program Manager, 230 Chestnut Street, Meadville, PA 16335-3481, (814) 332-6942.

E25-622. PA Department of Transportation, District 1-0, 255 Elm Street, P. O. Box 398, Oil City, PA 16301. S. R. 0090, Segment 0384, Offset 1789 Across Twelvemile Creek in North East Township, **Erie County**, ACOE Pittsburgh District (North East, PA-NY Quadrangle N: 7.9 inches; W: 13.8 inches).

To install concrete paving 1 foot below the existing streambed and maintain the 480-foot-long concrete arch stream enclosure having a span of 21 feet and a rise of 12 feet in Twelvemile Creek (HQ-CWF; MF) on S. R. 0090, Segment 0384, Offset 1789 approximately 2.4 miles east of exit 10A.

E27-061. Forest County Commissioners, Forest County Courthouse, Elm Street, Tionesta, PA 16353. T-316 Hemlock Road Across McCauley Run in Tionesta Township, **Forest County**, ACOE Pittsburgh District (Tionesta, PA Quadrangle N: 2.4 inches; W: 10.6 inches).

To remove the existing bridge and to install and maintain a precast concrete box culvert having a 22-foot-wide by 7-foot-high waterway opening (8-foot-high box with 1-foot depressed invert) in McCauley Run (EV) on T-316 (Hemlock Road) approximately 3 miles south of S. R. 3001 near the Clarion and Forest County boundary.

WATER QUALITY CERTIFICATIONS

Northeast Region: Water Management Program Manager, 2 Public Square, Wilkes-Barre, PA 18711-0790.

Certification Request Initiated by: U. S. Department of Justice, Federal Bureau of Prisons, 320 First Street, N.W., Washington, DC 20534.

Date of Initial Pennsylvania Bulletin Notice: January 8, 2000.

EA64-001NE. U. S. Department of Justice, Federal Bureau of Prisons, 320 First Street, N.W., Washington, DC 20534, Canaan Township, **Wayne County**, ACUE Philadelphia District.

To place fill in 2.44 acres of wetlands and to construct and maintain a road crossing of Munson Creek (HQ-CWF) for the purpose of constructing the Canaan United States Penitentiary. The project is located approximately 0.6 mile southwest of the intersection of S. R. 0296 and S. R. 3028 (Waymart, PA Quadrangle N: 11.75 inches; W: 5.75 inches).

Final Action on Request: January 31, 2001.

SPECIAL NOTICES

ALTERNATIVE FUELS INCENTIVE GRANT (AFIG) PROGRAM; PROGRAM OPPORTUNITY

The Department of Environmental Protection (DEP) Bureau of Air Quality announces the second opportunity to apply under Cycle 8 of a program to promote and expand the use of alternative transportation fuels and fuel systems such as compressed natural gas (CNG), liquefied natural gas (LNG), liquid propane gas (LPG), ethanol (E85), methanol (M85), hydrogen, hythane, electricity, coal-derived liquid fuels and fuels derived from biological materials. Grant funds can be used to pay for the difference between an alternative fuel vehicle and a conventional gasoline or diesel vehicle, to convert an existing gasoline vehicle to operate on an alternative fuel, to purchase a new energy efficient hybrid electric vehicle, to purchase and install a refueling or recharging facility, or to evaluate new alternative fuel technologies. Eligible applicants for incentive grants are schools and vocational school districts, municipal authorities, counties, cities, boroughs, incorporated towns, townships, county institution districts, nonprofit entities and corporations or partnerships incorporated or registered in the Commonwealth and Commonwealth residents. Grants awarded for hybrid electric vehicles will be in the amount of \$1500. Other grants awarded in this funding cycle will cover up to 30% of the applicant's eligible costs. An application package, which provides more details on the program, can be obtained from the Department of Environmental Protection, Bureau of Air Quality, P. O. Box 8468, Harrisburg, PA 17105-8468, by contacting the office at (717) 787-2688 or by email at karemill@state.pa.us. Fax requests to (717) 772-2303, Attn: AFIG. The application package is electronically available on DEP's website at www-dep.state.pa.us (directLINK "Alternative Fuels"). The deadline for submitting a Cycle 8 application to the DEP is April 23, 2001.

Notice of Certification to Perform Radon-Related Activities in Pennsylvania

In the month of January 2001, DEP, under the authority contained in the Radon Certification Act (63 P. S. §§ 2001—2014) and regulations promulgated thereunder at 25 Pa. Code Chapter 240, has certified the persons listed below to perform radon-related activities in this

Commonwealth. The period of certification is 2 years. (For a complete list of persons currently certified to perform radon-related activities in this Commonwealth and for information as to the specific testing devices that persons

certified for testing or laboratory are certified to use, contact the Bureau of Radiation Protection, Radon Division, P. O. Box 8469, Harrisburg, PA 17105-8469, (800) 23RADON.

<i>Name</i>	<i>Address</i>	<i>Type of Certification</i>
Roger Burens, Jr. Air Quality Control, Inc.	241 King Manor Drive, Suite D King of Prussia, PA 19406	Testing
Paul Duhamel RHIS, Inc.	100 Old Kennett Road Wilmington, DE 19801	Testing
Ronald Heist	195 Phillips Park Drive South Williamsport, PA 17702	Testing
Rob Lunny	525 Penrose Lane Warminster, PA 18974	Testing
Joseph Lyons	P. O. Box 5088 South Williamsport, PA 17702	Mitigation
Anne Niblett	3201 Addison Drive Wilmington, DE 19808	Testing
Dean Nowakowski	356 Partridge Run Road Gibsonia, PA 15044	Testing
Roger Priest	1362 Old Skippack Road Salfordville, PA 18958	Testing
David Scott	951 Katie Circle Royersford, PA 19468	Mitigation
Alan Skursky	804 Green Ridge Road New Oxford, PA 17350	Testing
Wayne Stevens	483 North Main Street Moscow, PA 18444	Testing Mitigation
Bruce Thomas Absolute Radon Services, Inc.	17 Fosterville Road Greensburg, PA 15601	Mitigation
Todd Giddings & Associates	3049 Enterprises Drive State College, PA 16801	Mitigation

Notice of Permit Transfers for Facilities

The Department of Environmental Protection (Department) proposes to transfer all permits, licenses and approvals and recognize the succession to water rights at the following facilities. All permits, licenses and approvals previously issued to Citizens Utilities Water Company of Pennsylvania, or its predecessors in interest, are proposed to be transferred to Pennsylvania-American Water Company. In the case of the water allocation permits, there will be a succession to water rights. A complete listing of the permits, licenses and approvals proposed for transfer and the water rights subject to succession is listed below. Questions should be directed to Karen Bassett, Assistant Regional Director, South Central Region, (717) 705-4703. The listing includes pending applications for permits, licenses and approvals.

Persons wishing to comment on the proposed permit transfers or water rights subject to succession are invited to submit their comments to Karen Bassett, Assistant Regional Director, South Central Regional Office, 909 Elmerton Avenue, Harrisburg, PA 17110-8202, within 30

days from the date of this public notice. Comments received within this 30-day period will be considered in the formulation of the final determination regarding the proposed transfers. Comments should include the name, address and telephone number of the writer and a concise statement to inform the Department of the exact basis of the comment and the relevant facts upon which it is based. A public hearing may be held if the Department considers the public response significant.

Following the 30-day comment period, the Department will make a final decision concerning the permit, license and approval transfers. Notice of this determination will be published in the *Pennsylvania Bulletin* at which time the determination may be appealed to the Environmental Hearing Board.

Persons with a disability who wish to comment and require an auxiliary aid, service or other accommodation to participate should contact Karen Bassett at the above number. TDD users may contact the department through the Pennsylvania AT&T Relay Service at (800) 654-5984.

Notice of Succession to Water Rights

Permit WA-149C; All Withdrawals; **Home Water District; Chester and Montgomery Counties**

Permit WA-149D; **Subsidiary Allocation-Phoenixville**; Home Water District; **Chester County**

Permit WA-174A; All Withdrawals; **Blue Mountain Water District; Northampton and Monroe Counties**

Permit WA06-1101; Subsidiary Allocation—RAWA; **Glen Alsace Water District; Berks County**

Water Supply Permits

3060069; All Facilities; **Penn Water District; Berks County**

3060088; All Facilities—Exeter Twp.; **Glen Alsace Water District; Berks County**

0698506-T1; Construction Permit—**Golden Oaks Water System; Berks County**

3060023; All Facilities—Douglassville; **Glen Alsace Water District; Berks County**

565W27-T1; All Facilities Except Well 2A; **Lake Heritage Water District; Adams County**

0184501-T1; Well 2A; **Lake Heritage Water District; Adams County**

3480055; All Facilities; **Blue Mountain Water District; Northampton and Monroe Counties**

1150166; All Facilities; **Home Water District; Chester and Montgomery Counties**

1150170; Merlin Hills—Well EP-1, Pump Station & Dist. System; **Home Water District; Chester County**

1150206; Phoenixville—Contiguous System; **Home Water District; Chester County**

Dam Permits

D45-144; Ross Common Reservoir; **Blue Mountain Water District; Monroe County**

D45-7; Stony Garden Reservoir; **Blue Mountain Water District; Monroe County**

NPDES Permit

0051616; Schuylkill River; **Home Water District; Chester County**

105 General Permits

BDWW-GP-4 Water Obstruction & Encroachment Permit Intake & Outfall Structures General Permit

BDWW-GP-5 Water Obstruction & Encroachment Permit Utility Line Stream Crossings General Permit

BDWW-GP-7 Water Obstruction & Encroachment Permit Minor Road Crossings General Permit

Penn Water District, Home Water District, Merlin Hills Water System, Phoenixville Water System, Glen Alsace District, Douglassville District, Blue Mountain District, and Lake Heritage District; Monroe, Northampton, Berks, Adams, Montgomery and Chester Counties.

[Pa.B. Doc. No. 01-279. Filed for public inspection February 16, 2001, 9:00 a.m.]

Availability of Technical Guidance

Technical guidance documents are on DEP's world wide web site (www.dep.state.pa.us) at the public participation

center. The "December 2000 Inventory" heading is the governor's list of nonregulatory guidance documents. The "Final Documents" heading is the link to a menu of the various DEP bureaus and from there to each bureau's final technical guidance documents. The "Draft Technical Guidance" heading is the link to DEP's draft technical guidance documents.

DEP will continue to revise its non-regulatory documents, as necessary, throughout 2001.

Ordering paper copies of DEP Technical Guidance

DEP encourages the use of the Internet to view guidance documents. When this option is not available, persons can order a bound paper copy of the latest inventory or an unbound paper copy of any of the final documents listed on the inventory by calling DEP at (717) 783-8727.

In addition, bound copies of some of DEP's documents are available as DEP publications. Please check with the appropriate bureau for more information about the availability of a particular document as a publication.

Changes to Technical Guidance Documents

Following is the current list of recent changes. Persons who have any questions or comments about a particular document should call the contact person whose name and phone number is listed with each document. Persons who have questions or comments in general should call Joe Sieber at (717) 783-8727.

Final Guidance

DEP ID: 383-3500-106 Title: Guidance for Surface Water Identification Protocol Description: The purpose of this guidance is to establish a rational and reasonable basis for staff decisions in the field which will promote quality, timely and consistent service to the public and regulated community. Effective Date: February 17, 2001 Contact: Trudy Troutman at (717) 783-3795 or e-mail at: Trudy.Troutman@dep.state.pa.us

Draft Guidance

DEP ID: 362-2207-008 Title: Administration of Fee Collection for Planning Module Reviews Description: This guidance will establish a new standardized procedure for collecting fees for the review of planning modules for new land development (planning modules) in accordance with the requirements set forth in the Act 149 of 1994 amendments to the Sewage Facilities Act (Act 537). Anticipated Effective Date: April 1, 2001 Comment Period Ends: March 16, 2001 Contact: Jay Africa at (717) 783-2941 or e-mail at [Africa.Jay@dep.state.pa.us](mailto:Jay.Africa@dep.state.pa.us)

JAMES M. SEIF,
Secretary

[Pa.B. Doc. No. 01-280. Filed for public inspection February 16, 2001, 9:00 a.m.]

DEPARTMENT OF GENERAL SERVICES

Design, Construction and Testing Services; Request for Proposal

The Department of General Services (Department) is seeking interested firms to submit sealed proposals for consideration for the following project:

DGS A 251-572DBC—Design, Construct and Test New Water Supply System, Mount Cobb, Jefferson Township, Lackawanna County, Pennsylvania. A brief description of the project is as follows: Design, construction and testing of a water system to supply potable water to designated parcels located near Mount Cobb, Jefferson Township, Lackawanna County, Pennsylvania. The work must be submitted to and approved by all Federal and State Governmental Authorities having jurisdiction over the project.

RFP Price—\$75 (Includes 6% Pa. Sales Tax) per RFP. Checks must be made payable to the Commonwealth of Pennsylvania. This price is non-refundable. Requests for the RFP should be mailed to the Department of General Services, Bureau of Professional Selections and Administrative Services, Room 107, Headquarters Building, 18th & Herr Streets, Harrisburg, PA 17125. Contact Bidders Services at (717) 787-3923 or www.dgs.state.pa.us for the names of those who have secured the RFP.

All questions regarding the RFP or to clarify matters concerning the Proposers responsibilities must be submitted in writing to Tom Rados, Fax (717) 772-2036, by no later than 5 p.m., Wednesday, March 14, 2001. Only firms requesting the RFP will receive a copy of all submitted questions and answers.

All proposals are due Tuesday, March 27, 2001 no later than 2 p.m., in Room 107, Headquarters Building, 18th and Herr Streets, Harrisburg, PA 17125. Responses received after this due date and time will be returned unopened.

GARY E. CROWELL,
Secretary

[Pa.B. Doc. No. 01-281. Filed for public inspection February 16, 2001, 9:00 a.m.]

DEPARTMENT OF HEALTH

Application of Altoona Hospital for Exception

Under 28 Pa. Code § 51.33 (relating to requests for exceptions), the Department of Health (Department) gives notice that Altoona Hospital has requested an exception to the requirements of 28 Pa. Code § 107.62 (relating to oral orders).

The request is on file with the Department. Persons may receive a copy of a request for exception by requesting a copy from Department of Health, Division of Acute and Ambulatory Care, Room 532, Health and Welfare Building, Harrisburg, PA 17120, (717) 783-8980, fax: (717) 772-2163, E-Mail Address: DDITLOW@STATE.PA.US.

Those persons who wish to comment on an exception request may do so by sending a letter by mail, e-mail or facsimile to the division and address listed above.

Comments received by the Department within 10 days after the date of publication of this notice will be reviewed by the Department before it decides whether to approve or disapprove the request for exception.

Persons with a disability who wish to obtain a copy of the request or provide comments to the Department and require an auxiliary aide service or other accommodation to do so, should contact, Director, Division of Acute and Ambulatory Care at (717) 783-8980, V/TT: (717) 783-6154

for Speech and/or Hearing Impaired Persons or the Pennsylvania AT&T Relay Service at (800) 654-5984 [TT].

ROBERT S. ZIMMERMAN, Jr.,
Secretary

[Pa.B. Doc. No. 01-282. Filed for public inspection February 16, 2001, 9:00 a.m.]

Application of Berwick Hospital for Exception

Under 28 Pa. Code § 51.33 (relating to requests for exceptions), the Department of Health (Department) gives notice that Berwick Hospital has requested an exception to the requirements of 28 Pa. Code § 153.1, which requires compliance with minimum standards contained in the following publication: *Guidelines for Design and Construction of Hospital and Healthcare Facilities*. The facility specifically requests exemption from the following standards contained in this publication: 7.10.H3 (relating to cardiac catheterization lab control room) and 7.10.H4 (relating to cardiac catheterization lab equipment room).

The request is on file with the Department. Persons may receive a copy of a request for exception by requesting a copy from Department of Health, Division of Acute and Ambulatory Care, Room 532, Health and Welfare Building, Harrisburg, PA 17120, (717) 783-8980, fax: (717) 772-2163, E-Mail Address: DDITLOW@STATE.PA.US.

Those persons who wish to comment on an exception request may do so by sending a letter by mail, e-mail or facsimile to the division and address listed above.

Comments received by the Department within 10 days after the date of publication of this notice will be reviewed by the Department before it decides whether to approve or disapprove the request for exception.

Persons with a disability who wish to obtain a copy of the request or provide comments to the Department and require an auxiliary aide service or other accommodation to do so, should contact, Director, Division of Acute and Ambulatory Care at (717) 783-8980, V/TT: (717) 783-6154 for Speech and/or Hearing Impaired Persons or the Pennsylvania AT&T Relay Service at (800) 654-5984 [TT].

ROBERT S. ZIMMERMAN, Jr.,
Secretary

[Pa.B. Doc. No. 01-283. Filed for public inspection February 16, 2001, 9:00 a.m.]

Application of Crozer Chester Medical Center for Exception

Under 28 Pa. Code § 51.33 (relating to requests for exceptions), the Department of Health (Department) gives notice that Crozer Chester Medical Center has requested an exception to the requirements of 28 Pa. Code § 51.23 (PET scanning services).

The request is on file with the Department. Persons may receive a copy of a request for exception by requesting a copy from Department of Health, Division of Acute and Ambulatory Care, Room 532, Health and Welfare Building, Harrisburg, PA 17120, (717) 783-8980, fax: (717) 772-2163, E-Mail Address: DDITLOW@STATE.PA.US.

Those persons who wish to comment on an exception request may do so by sending a letter by mail, e-mail or facsimile to the division and address listed above.

Comments received by the Department within 10 days after the date of publication of this notice will be reviewed by the Department before it decides whether to approve or disapprove the request for exception.

Persons with a disability who wish to obtain a copy of the request or provide comments to the Department and require an auxiliary aide service or other accommodation to do so, should contact, Director, Division of Acute and Ambulatory Care at (717) 783-8980, V/TT: (717) 783-6154 for Speech and/or Hearing Impaired Persons or the Pennsylvania AT&T Relay Service at (800) 654-5984 [TT].

ROBERT S. ZIMMERMAN, Jr.,
Secretary

[Pa.B. Doc. No. 01-284. Filed for public inspection February 16, 2001, 9:00 a.m.]

Application of Customized Delivery Systems for Exception

Under 28 Pa. Code § 51.33 (relating to requests for exceptions), the Department of Health (Department) gives notice that Customized Delivery Systems has requested an exception to the requirements of 28 Pa. Code § 51.23 (relating to PET scanning services).

The request is on file with the Department. Persons may receive a copy of a request for exception by requesting a copy from Department of Health, Division of Acute and Ambulatory Care, Room 532, Health and Welfare Building, Harrisburg, PA 17120, (717) 783-8980, fax: (717) 772-2163, E-Mail Address: DDITLOW@STATE.PA.US.

Those persons who wish to comment on an exception request may do so by sending a letter by mail, e-mail or facsimile to the division and address listed above.

Comments received by the Department within 10 days after the date of publication of this notice will be reviewed by the Department before it decides whether to approve or disapprove the request for exception.

Persons with a disability who wish to obtain a copy of the request or provide comments to the Department and require an auxiliary aide service or other accommodation to do so, should contact, Director, Division of Acute and Ambulatory Care at (717) 783-8980, V/TT: (717) 783-6154 for Speech and/or Hearing Impaired Persons or the Pennsylvania AT&T Relay Service at (800) 654-5984 [TT].

ROBERT S. ZIMMERMAN, Jr.,
Secretary

[Pa.B. Doc. No. 01-285. Filed for public inspection February 16, 2001, 9:00 a.m.]

Application of Forbes Regional Hospital for Exception

Under 28 Pa. Code § 51.33 (relating to requests for exceptions), the Department of Health (Department) gives notice that Forbes Regional Hospital has requested an exception to the requirements of 28 Pa. Code § 51.23 (PET scanning services).

The request is on file with the Department. Persons may receive a copy of a request for exception by requesting a copy from Department of Health, Division of Acute and Ambulatory Care, Room 532, Health and Welfare

Building, Harrisburg, PA 17120, (717) 783-8980, fax: (717) 772-2163, E-Mail Address: DDITLOW@STATE.PA.US.

Those persons who wish to comment on an exception request may do so by sending a letter by mail, e-mail or facsimile to the division and address listed above.

Comments received by the Department within 10 days after the date of publication of this notice will be reviewed by the Department before it decides whether to approve or disapprove the request for exception.

Persons with a disability who wish to obtain a copy of the request or provide comments to the Department and require an auxiliary aide service or other accommodation to do so, should contact, Director, Division of Acute and Ambulatory Care at (717) 783-8980, V/TT: (717) 783-6154 for Speech and/or Hearing Impaired Persons or the Pennsylvania AT&T Relay Service at (800) 654-5984 [TT].

ROBERT S. ZIMMERMAN, Jr.,
Secretary

[Pa.B. Doc. No. 01-286. Filed for public inspection February 16, 2001, 9:00 a.m.]

Application of Memorial Hospital Towanda for Exception

Under 28 Pa. Code § 51.33 (relating to requests for exceptions), the Department of Health (Department) gives notice that Memorial Hospital Towanda has requested an exception to the requirements of 28 Pa. Code § 107.2 (relating to medical staff membership).

The request is on file with the Department. Persons may receive a copy of a request for exception by requesting a copy from Department of Health, Division of Acute and Ambulatory Care, Room 532, Health and Welfare Building, Harrisburg, PA 17120, (717) 783-8980, fax: (717) 772-2163, E-Mail Address: DDITLOW@STATE.PA.US.

Those persons who wish to comment on an exception request may do so by sending a letter by mail, e-mail or facsimile to the division and address listed above.

Comments received by the Department within 10 days after the date of publication of this notice will be reviewed by the Department before it decides whether to approve or disapprove the request for exception.

Persons with a disability who wish to obtain a copy of the request or provide comments to the Department and require an auxiliary aide service or other accommodation to do so, should contact, Director, Division of Acute and Ambulatory Care at (717) 783-8980, V/TT: (717) 783-6154 for Speech and/or Hearing Impaired Persons or the Pennsylvania AT&T Relay Service at (800) 654-5984 [TT].

ROBERT S. ZIMMERMAN, Jr.,
Secretary

[Pa.B. Doc. No. 01-287. Filed for public inspection February 16, 2001, 9:00 a.m.]

Application of Mercy Community Hospital for Exception

Under 28 Pa. Code § 51.33 (relating to requests for exceptions), the Department of Health (Department) gives notice that Mercy Community Hospital has requested an exception to the requirements of 28 Pa. Code § 51.23 (PET scanning services).

The request is on file with the Department. Persons may receive a copy of a request for exception by requesting a copy from Department of Health, Division of Acute and Ambulatory Care, Room 532, Health and Welfare Building, Harrisburg, PA 17120, Telephone: (717) 783-8980, FAX: (717) 772-2163, E-Mail Address: DDITLOW@STATE.PA.US.

Those persons who wish to comment on an exception request may do so by sending a letter by mail, e-mail or facsimile to the division and address listed above.

Comments received by the Department within 10 days after the date of publication of this notice will be reviewed by the Department before it decides whether to approve or disapprove the request for exception.

Persons with a disability who wish to obtain a copy of the request or provide comments to the Department and require an auxiliary aide service or other accommodation to do so, should contact, Director, Division of Acute and Ambulatory Care at (717) 783-8980, V/TT: (717) 783-6154 for Speech and/or Hearing Impaired Persons or the Pennsylvania AT&T Relay Service at (800) 654-5984 [TT].

ROBERT S. ZIMMERMAN, Jr.,
Secretary

[Pa.B. Doc. No. 01-288. Filed for public inspection February 16, 2001, 9:00 a.m.]

Application of St. Luke's Hospital for Exception

Under 28 Pa. Code § 51.33 (relating to requests for exceptions), the Department of Health (Department) gives notice that St. Luke's Hospital has requested an exception to the requirements of 28 Pa. Code § 51.23 (relating to PET scanning services).

The request is on file with the Department. Persons may receive a copy of a request for exception by requesting a copy from Department of Health, Division of Acute and Ambulatory Care, Room 532, Health and Welfare Building, Harrisburg, PA 17120, (717) 783-8980, fax: (717) 772-2163, E-Mail Address: DDITLOW@STATE.PA.US.

Those persons who wish to comment on an exception request may do so by sending a letter by mail, e-mail or facsimile to the division and address listed above.

Comments received by the Department within 10 days after the date of publication of this notice will be reviewed by the Department before it decides whether to approve or disapprove the request for exception.

Persons with a disability who wish to obtain a copy of the request or provide comments to the Department and require an auxiliary aide service or other accommodation to do so, should contact, Director, Division of Acute and Ambulatory Care at (717) 783-8980, V/TT: (717) 783-6154 for Speech and/or Hearing Impaired Persons or the Pennsylvania AT&T Relay Service at (800) 654-5984 [TT].

ROBERT S. ZIMMERMAN, Jr.,
Secretary

[Pa.B. Doc. No. 01-289. Filed for public inspection February 16, 2001, 9:00 a.m.]

Requests for Exceptions for Long-Term Care Nursing Facilities

The following long-term care nursing facility is seeking an exception to 28 Pa. Code § 205.6(a) (relating to function of building):

Tandem Health Care of North Strabane
100 Tandem Village Road
Canonsburg, PA 15317

The following long-term care nursing facility is seeking an exception to 28 Pa. Code § 205.33(a) (relating to utility room):

Sena Kean Manor
Route 6, Box 3307
Smethport, PA 16749

The following long-term care nursing facility is seeking an exception to 28 Pa. Code § 205.36(a) (relating to bathing facilities):

Sena Kean Manor
Route 6, Box 3307
Smethport, PA 16749

The requests are on file with the Department. Persons may receive a copy of a request for exception by requesting a copy from Division of Nursing Care Facilities, Room 526, Health and Welfare Building, Harrisburg, PA 17120, (717) 787-1816, Fax: (717) 772-2163, e-mail Address: PAEXCEPT@HEALTH.STATE.PA.US.

Those persons who wish to comment on an exception request may do so by sending a letter by mail, e-mail, or facsimile to the division and address listed.

Comments received by the Department within 15 days after the date of publication of this notice will be reviewed by the Department before it decides whether to approve or disapprove the request for exception.

Persons with a disability who wish to obtain a copy of the request and/or provide comments to the Department and require an auxiliary aide service or other accommodation to do so, should contact V/TT: (717) 783-6514 for speech and/or hearing impaired persons or the Pennsylvania AT&T Relay Service at (800) 654-5984 [TT].

ROBERT S. ZIMMERMAN,
Secretary

[Pa.B. Doc. No. 01-290. Filed for public inspection February 16, 2001, 9:00 a.m.]

DEPARTMENT OF LABOR AND INDUSTRY

Office of Vocational Rehabilitation; Public Comment on Amendments to State Plan

The Department of Labor and Industry, Office of Vocational Rehabilitation (OVR), including the Bureau of Blindness and Visual Services (BBVS), under the Rehabilitation Act of 1973 as amended in the Workforce Investment Act of 1998, announces a period of public comment throughout the Commonwealth. The purpose of this period of comment is to provide individuals, advocates, and other interested parties and/or organizations the opportunity to present their views and recommendations regarding vocational rehabilitation (VR) services for persons with disabilities. In this Commonwealth, those services are provided by OVR through a network of 21

local offices including the OVR and the BBVS District Offices and the Hiram G. Andrews Center.

OVR, including BBVS, is required under law to develop and implement a Combined Agency State Plan which must be reviewed and, as necessary, revised annually when there are changes to the State's VR program. The Combined Agency State Plan, currently in effect for the period 2000-2004, is a compliance document filed with the Commissioner, Rehabilitation Services Administration, United States Department of Education. It is the blueprint for the provision of VR services to persons with disabilities in this Commonwealth.

This period of public comment gives interested parties an opportunity to provide input regarding this Commonwealth's public VR program. Specifically, comment is being solicited regarding the following State Plan components: summary of input and recommendations of the State Rehabilitation Council, response of the designated State unit, and explanations for rejection of input or recommendations; comprehensive system of personnel development; annual estimate of individuals to be served and costs of services; State's goals and priorities; order of selection; innovation and expansion activities; and supported employment services.

All meeting sites are accessible and interpreters for people who are deaf or hard of hearing will be present at each public forum. For additional information, reasonable accommodation requests, or alternative format requests please call the OVR District Office or BBVS District Office conducting the public forum you wish to attend.

If an individual or organization is unable to attend the public forums, but wishes to give testimony, written comments may be mailed to the appropriate OVR or BBVS District Office serving the area in which the individual/organization resides. Written comments should be submitted to that District Office by March 30, 2001.

A listing of OVR District Offices, the Hiram G. Andrews Center and BBVS District Offices and their addresses and telephone numbers (Voice & TTY) follows. The OVR and BBVS public forums are planned for March 19, 2001, through March 30, 2001. Persons/organizations wishing to obtain information regarding the specific time and location of the meetings in their area, a copy of the State Plan Attachments, or other information regarding OVR or BBVS services should contact the appropriate District Office in their area.

Copies of the current Combined Agency State Plan and revised Attachments will be available on the OVR website: <http://www.dli.state.pa.us/ovr>.

Office of Vocational Rehabilitation Public Forums

Allentown OVR District Office
(Carbon, Lehigh, Monroe and Northampton Counties)
160 Hamilton Street, Suite 100, Allentown, PA 18101
800-922-9536 (Voice) 610-821-6144 (TTY)

Altoona OVR District Office
(Bedford, Blair, Centre, Fulton and Huntingdon Counties)
1101 Green Avenue, Altoona, PA 16601
800-442-6343 (Voice) 814-946-7240 (Voice and TTY)

Altoona BBVS District Office
(Bedford, Blair, Cambria, Centre, Clinton, Columbia, Fulton, Huntingdon, Juniata, Lycoming, Mifflin, Montour, Northumberland, Snyder, Somerset, Union)
Executive House #1, 615 Howard Avenue, Altoona, PA 16601
814-946-7330 (Voice) 814-949-7955 (TTY)

DuBois OVR District Office
(Cameron, Clearfield, Elk, Jefferson and McKean Counties)
199 Beaver Drive, DuBois, PA 15801
800-922-4017 (Voice) 814-371-7505 (TTY)

Erie OVR District Office
(Clarion, Crawford, Erie, Forest, Mercer, Venango and Warren Counties)
3200 Lovell Place, Erie, PA 16503
800-541-0721 (Voice) 814-871-4535 (TTY)

Erie BBVS District Office
(Cameron, Clarion, Clearfield, Crawford, Elk, Erie, Forest, Jefferson, Lawrence, McKean, Mercer, Potter, Venango, Warren)
3100 Lovell Place, Erie, PA 16503
814-871-4401 (Voice) 814-871-4599 (TTY)

Harrisburg OVR District Office
(Cumberland, Dauphin, Juniata, Lebanon, Mifflin and Perry Counties)
2971B North Seventh Street, Harrisburg, PA 17110
800-442-6352 (Voice) 717-787-4013 (TTY)

Harrisburg BBVS District Office
(Adams, Cumberland, Dauphin, Franklin, Lancaster, Lebanon, Perry, York)
Uptown Plaza, 2971-B North 7th Street, Harrisburg, PA 17110
717-787-7500 (Voice) 717-787-1733 (TTY)

Johnstown OVR District Office
(Cambria, Indiana, Somerset and Westmoreland Counties)
Hiram G. Andrews Center
727 Goucher Street, Johnstown, PA 15905
800-762-4223 (Voice) 814-255-5510 (TTY)

New Castle OVR District Office
(Armstrong, Beaver, Butler and Lawrence Counties)
100 Margaret Street, New Castle, PA 16101
800-442-6379 (Voice) 724-656-3252 (TTY)

Philadelphia OVR District Office
(Philadelphia County)
444 North Third Street Fifth Floor, Philadelphia, PA 19123
800-442-6381 (Voice) 215-560-6144 (TTY)

Philadelphia BBVS District Office
(Bucks, Chester, Delaware, Montgomery, Philadelphia)
Rm. 206 Philadelphia State Office Building, 1400 Spring Garden Street, Philadelphia, PA 19130-4064
215-560-5700 (Voice) 215-560-5725 (TTY)

Pittsburgh OVR District Office
(Allegheny County)
217 State Office Building, 300 Liberty Ave., Pittsburgh, PA 15222
800-442-6371 (Voice) 412-392-5936 (TTY)

Pittsburgh BBVS District Office
(Allegheny, Armstrong, Beaver, Butler, Fayette, Greene, Indiana, Washington, Westmoreland)
Room 1075 Kossman Building, 400 Stanwix Street, Pittsburgh PA 15222
412-565-5240 (Voice) 412-565-5509 (TTY)

Reading OVR District Office
(Berks and Schuylkill Counties)
1090 Commons Blvd., Reading, PA 19605-3332
800-442-0949 (Voice) 610-378-4433 (TTY)

Rosemont OVR District Office

(Bucks, Chester, Delaware and Montgomery Counties)
1062 E. Lancaster Ave., Rosemont, PA 19010
800-221-1042 (Voice) 610-525-5835 (TTY)

Washington OVR District Office

(Fayette, Greene and Washington Counties)
201 West Wheeling Street, Washington, PA 15301
800-442-6367 (Voice) 724-223-4430 (Voice and TTY)

Wilkes-Barre OVR District Office

(Bradford, Columbia, Lackawanna, Luzerne, Pike, Sullivan, Susquehanna, Wayne and Wyoming Counties)
665 Carey Avenue, Wilkes-Barre, PA 18702
800-634-2060 (Voice) 570-826-2023 (TTY)

Wilkes-Barre BBVS District Office

(Berks, Bradford, Carbon, Lackawanna, Lehigh, Luzerne, Monroe, Northampton, Pike, Schuylkill, Sullivan, Susquehanna, Tioga, Wayne, Wyoming)
111 N. Pennsylvania Avenue, Third Floor, Wilkes-Barre, PA 18701-2361
717-826-2361 (Voice & TTY)

Williamsport OVR District Office

(Clinton, Lycoming, Montour, Northumberland, Potter, Snyder, Tioga and Union Counties)
The Grit Building Suite 102, 208 West Third Street, Williamsport, PA 17701-6410
800-442-6359 (Voice) 570-327-3620 (TTY)

York OVR District Office

(Adams, Franklin, Lancaster and York Counties)
2550 Kingston Road, Suite 101, York, PA 17402-3792
0800-762-6306 (Voice) 717-771-4433 (TTY)

The Hiram G. Andrews Center

727 Goucher Street, Johnstown, PA 15905
800-762-4211 (Voice) 814-255-8200 (Voice and TTY)

JOHNNY J. BUTLER,
Secretary

[Pa.B. Doc. No. 01-291. Filed for public inspection February 16, 2001, 9:00 a.m.]

DEPARTMENT OF TRANSPORTATION

Public Transportation Grants Management Accountability

I. Introduction

Act 3 of 1997, Section 1315, requires the periodic completion of management performance audits by all transit entities receiving financial assistance under public transportation grant programs administered by the Pennsylvania Department of Transportation (Department). The Act further stipulates that the Department shall establish criteria to be followed by transit entities in the completion of these audits. The following guidance is intended to fulfill this requirement. These guidelines are applicable to Class 1, 2 and 3 transit entities.

While the legislation specifically references "audits", the following guidance will use the term "management performance review" or "review" to establish a clear distinction between the annual independent financial audits which transit entities are required to complete, and the management reviews described herein.

II. Schedule for Completion

Class 1 transit entities shall initiate the next management performance review following the publication of this guidance, not later than 5 years after completion of the SEPTA Business Audit performed by Phoenix Management Services, Inc., and dated May 1998. Thereafter, Class 1 transit entities shall initiate and complete a management performance review at least once every five years.

Class 2 transit entities shall initiate the next management performance review following the publication of this guidance, not later than 5 years after completion of the Business and Organizational Review of Port Authority of Allegheny County performed by Booz-Allen & Hamilton, Inc. and dated July 1998. Thereafter, Class 2 transit entities shall initiate and complete a management performance review at least once every 5 years. The management performance reviews described herein may be conducted as part of audits/reviews completed by Class 2 transit entities pursuant to the Second Class Port Authorities Act, 55 P.S. § 551 et seq, as amended. To the extent that the audit/review is substantially in conformance with the requirements specified in this guidance, the department will accept the combined audit/review as satisfying the requirements of Section 1315 of Act 3 of 1997.

Class 3 transit entities shall begin the initial management performance review based on the following schedule:

1. Class 3 entities in urbanized areas with a population of more than 200,000, shall begin their first management performance review no later than July 1, 2001.
2. Class 3 entities in urbanized areas with a population of under 200,000, shall begin their first performance review not later than July 1, 2002.

Thereafter, all Class 3 transit entities shall initiate and complete a management performance review at least once every seven (7) years.

Class 3 transit systems which operate in the Philadelphia and Pittsburgh urbanized areas (at the time of publication of this guidance these systems are the Beaver County Transit Authority, Westmoreland County Transit Authority, and the City of Washington) will be defined as urbanized areas with a population of under 200,000 for purposes of scheduling reviews, and therefore are required to begin their initial in accordance with the schedule in item 2 above.

All Class 1, 2 and 3 transit entities are required to complete their respective management performance reviews within ten months of the scheduled date of initiation of the review. Class 1, 2 and 3 transit entities shall bear all costs of performing the management performance reviews. The management performance reviews shall be conducted by a qualified independent auditor, and/or an independent firm or agency with appropriate experience and qualifications to conduct management performance reviews of public transportation entities. The services of the party contracted to perform the review (hereafter referred to as the "consultant") must be obtained through a competitive procurement process. Procurement documents must specify the required scope for the review, which shall be in compliance with this guidance, and must be submitted to the Department for written approval prior to advertisement. Transit entities that provide both urban transit service (as a Class 1, 2 or 3 transit entity), and rural service (as a class 4 transit entity) may elect to conduct one management perfor-

mance review, in accordance with this guidance, encompassing both urban service and rural services.

III. Organization Functional Review

The selected consultant shall conduct a system performance review to determine the operating efficiency and service effectiveness for both the transit system as a whole, and for selected organization functions and activities of the agency. The analysis of the efficiency and effectiveness of the forenamed organization shall, at a minimum, include the functions and activities listed below. The transit entity is encouraged to include additional functions and activities in their evaluation as it finds appropriate.

Organization Functions to be Reviewed:

1. Board of Directors
2. Management/Administration
3. Finance
4. Human Resources
5. Transit Operations
6. Vehicle/Facility Maintenance
7. Marketing/Promotion
8. Planning/Government Relations
9. Capital Planning

IV. Systemwide Performance Evaluation

The analysis of systemwide performance shall, at a minimum, include the following transit industry performance measures:

Transit Performance Measures to be Included:

1. Operating cost per vehicle mile and/or per vehicle hour
2. Operating cost per originating passenger
3. Originating passengers per vehicle mile and/or per vehicle hour
4. Total employees per vehicle mile and/or per vehicle hour
5. Total vehicle miles and/or total vehicle hours per peak vehicle
6. Average age of the active vehicle fleet
7. Ratio of operating revenue to operating expenses (required for fixed route services only)
8. Average trip length (required for demand response services only)

Transit entities are encouraged to supplement these measures with additional performance factors which would be helpful in determining the agency's overall operating efficiency and service effectiveness.

The review shall include a time-series trend analysis of the above performance measures for the agency for the five most recently completed fiscal years. Based on this trend analysis, the consultant shall identify the areas of relative improvement and relative decline. To the maximum extent possible, the consultant shall identify the probable causes of these relative changes and make recommendations intended to strengthen the performance of the transit system.

In addition to this systemwide trend analysis, the review shall include a comparison of the above perfor-

mance measures for the agency, for the most recently available fiscal year, with the same measures for approximately five "peer" transit systems. The peer transit systems, to the maximum extent possible, should have similar operating characteristics including service area, number of vehicles, types of services offered, etc. The selected peer transit systems may be either systems within, or outside of Pennsylvania.

Based on this peer-group analysis, the review shall identify the transit entity's areas of relative strength and relative weakness when compared to the peer group. To the maximum extent possible, the consultant shall identify the probable causes of these comparative strengths and weaknesses, and make recommendations intended to strengthen the performance of the transit system.

Finally, the review must include an evaluation of the results of the customer satisfaction surveys completed by the transit agency in accordance with Section 1315(c) of Act 3 of 1997. At a minimum this analysis must address the following six state-mandated subject areas:

- a. On-Time Arrival & Departure
- b. Vehicle Cleanliness
- c. Fares
- d. Driver Courtesy
- e. Safety
- f. Overall Customer Satisfaction

The transit entity is encouraged to evaluate additional areas of customer satisfaction that were included in the agency's customer satisfaction survey. This analysis shall include a time-series trend analysis of this information for the five most recently completed fiscal years. Based on this trend analysis, the consultant shall identify the areas of relative improvement and relative decline. To the maximum extent possible, the consultant shall identify the probable causes of these relative changes and make recommendations intended to improve customer satisfaction.

V. Transit System Response and Submission of Independent Review

Upon receipt of the final report, each transit entity shall prepare an action plan addressing the findings and the recommendations contained in the independent review. The action plan must be approved by the transit entity's governing body within two months of receipt of the final report. Upon approval of the action plan by the transit entity's governing body, a copy of the independent review report and the agency's action plan must be submitted to the Department. In addition, Class 1 and Class 2 transit entities must submit a copy of the independent review report and the agency's action plan to the Legislative Budget and Finance Committee, the chairman and minority chairman of the Transportation Committee of the Senate, and the chairman and minority chairman of the Transportation Committee of the House of Representatives.

The transit entity shall implement its action plan in accordance with the time frames specified in the plan.

BRADLEY MALLORY,
Secretary

[Pa.B. Doc. No. 01-292. Filed for public inspection February 16, 2001, 9:00 a.m.]

Vehicles Which Must Comply With Stopping Requirements

The Department of Transportation (Department), acting through the Bureau of Highway Safety and Traffic Engineering, by publishing this notice in compliance with Section 3342(d) of the Vehicle Code, 75 Pa.C.S. § 3342(d), designates the vehicles which must comply with the stopping requirements in Section 3342(b)(1) of the Vehicle Code, 75 Pa.C.S. § 3342(b)(1). The vehicles subject to this requirement are listed at the end of this notice.

In the course of determining the types of vehicles to be included in this list, the Department considered a number of factors, including the hazardous nature of substances carried by particular types of vehicles and the number of passengers carried by particular types of vehicles engaged in the transportation business. The Department also submitted its proposed list of vehicles to the Motor Carrier Enforcement Division of the Bureau of Maintenance of Operations, and to the Bureaus of Driver Licensing, Motor Vehicles, and Public Transportation. The Department also provided the proposed list to the Pennsylvania State Police, Bureau of Patrol, and the Pennsylvania Public Utility Commission, Bureau of Transportation and Safety.

Under the provisions of Section 3342(a) of the Vehicle Code, 75 Pa.C.S. § 3342(a), the driver of any vehicle designated in this list, before crossing at grade any track or tracks of a railroad, shall stop the vehicle within 50 feet but not less than 15 feet from the nearest rail of the railroad crossing. While so stopped, the driver shall listen and look in both directions along the track for any approaching train, and for signals indicating the approach of a train. When it is safe to do so, the driver of the vehicle shall drive the vehicle across the tracks only in such gear of the vehicle that there will be no necessity for manually changing gears while traversing the crossing. The driver shall not manually shift gears while crossing the track or tracks.

The vehicles described in the list are not required to stop at any railroad grade crossing, abandoned railroad grade crossing, or industrial or spur line railroad grade crossing marked or controlled in accordance with the provisions Section 3324(c) of the Vehicle Code, 75 Pa.C.S. § 3342(c) (relating to exceptions).

The following types of vehicles shall stop at railroad grade crossings as required in 75 Pa.C.S., *The Vehicle Code*, § 3342(b)(1):

- (1) Every bus transporting passengers.
- (2) Vehicles engaged in the carriage of persons as passengers of a transportation service, owned or operated by private nonprofit corporations, associations, municipalities, counties, or by the Commonwealth or its departments, agencies, or boards.
- (3) Every commercial motor vehicle that, in accordance with the regulations of the US Department of Transportation, is required to be marked or placarded with one of the following classifications:
 - (i) Division 1.1, 1.2, 1.3, or 1.4
 - (ii) Division 2.3 Poison Gas
 - (iii) Division 4.1
 - (iv) Division 5.1
 - (v) Division 2.2
 - (vi) Class 8

- (vii) Division 2.1
- (viii) Class 7
- (ix) Division 4.3
- (x) Division 2.3 Chlorine
- (xi) Class 3 Flammable Liquid
- (xii) Division 6.1 Poison
- (xiii) Division 2.2 Oxygen
- (xiv) Class 3 Combustible Liquid
- (xv) Division 5.2
- (4) Every commercial motor vehicle transporting any quantity of a Division 2.3 chlorine.
- (5) Every cargo tank motor vehicle, whether loaded or empty, used for the transportation of any hazardous materials as defined in 49 CFR Parts 107 through 180, the Hazardous Materials Regulations of the US Department of Transportation.
- (6) Every cargo tank motor vehicle transporting a commodity that, at the time of loading, has a temperature above its flash point as determined in 49 CFR 173.120 of the US Department of Transportation's Hazardous Materials Regulations.
- (7) Every cargo tank motor vehicle, whether loaded or empty, transporting any commodity under exemption in accordance with the provisions in 49 CFR, Subpart B, Part 107 of the Hazardous Materials Regulations of the US Department of Transportation.

Interested persons may obtain a copy of the foregoing list by contacting the Pennsylvania Department of Transportation, Bureau of Highway Safety and Traffic Engineering, Traffic Engineering and Operations Division, PO Box 2047, Harrisburg, PA 17105-2047.

BRADLEY L. MALLORY,
Secretary

[Pa.B. Doc. No. 01-293. Filed for public inspection February 16, 2001, 9:00 a.m.]

INDEPENDENT REGULATORY REVIEW COMMISSION

Notice of Filing of Final Rulemakings

The Independent Regulatory Review Commission (Commission) received the following regulations on the dates indicated. To obtain the date and time of the meeting at which the Commission will consider these regulations, contact the Commission at (717) 783- 5417 or visit its Website at www.irrc.state.pa.us. To obtain a copy of the regulation, contact the promulgating agency.

<i>Final-Form</i>		
<i>Reg. No.</i>	<i>Agency/Title</i>	<i>Received</i>
10-163	Department of Health Schedules of Controlled Substances	02/05/01
6-270	State Board of Education Special Education Services and Program	02/05/01

<i>Final-Form Reg. No.</i>	<i>Agency/Title</i>	<i>Received</i>
7-353	Environmental Quality Board Oil and Gas Wells	02/06/01
7-351	Environmental Quality Board Radon Certification; Continuing Edu- cation	02/06/01
6-269	Department of Education Charter School Services and Pro- gram for Children with Disabilities	02/06/01
16A-415	State Architects Licensure Board Biennial Renewal Fees	02/07/01

JOHN R. MCGINLEY, Jr.,
Chairperson

[Pa.B. Doc. No. 01-294. Filed for public inspection February 16, 2001, 9:00 a.m.]

INSURANCE DEPARTMENT

Allstate Indemnity Company; Private Passenger Auto Insurance Program; Revised Rates

On February 5, 2001, the Insurance Department (Department) received from Allstate Indemnity Company a filing for a rate level change for private passenger automobile insurance.

The company requests an overall 9.0% increase amounting to \$15,627,090 annually, to be effective April 16, 2001.

Unless formal administrative action is taken prior to April 6, 2001, the subject filing may be deemed approved by operation of law.

Copies of the filing will be available for public inspection, by appointment, during normal working hours at the Department's offices in Harrisburg, Philadelphia, Pittsburgh and Erie.

All interested parties are invited to submit written comments, suggestions or objections to Michael W. Burkett, Insurance Department, Bureau of Regulation of Rates and Policies, Room 1311, Strawberry Square, Harrisburg, PA 17120, or e-mail at mburkett@state.pa.us within 30 days after publication of this notice in the *Pennsylvania Bulletin*.

M. DIANE KOKEN,
Insurance Commissioner

[Pa.B. Doc. No. 01-295. Filed for public inspection February 16, 2001, 9:00 a.m.]

Allstate Insurance Company; Private Passenger Auto Insurance Program; Revised Rates

On February 5, 2001, the Insurance Department (Department) received from Allstate Insurance Company a filing for a rate level change for private passenger automobile insurance.

The company requests an overall 5.0% increase amounting to \$29,973,135 annually, to be effective April 16, 2001.

Unless formal administrative action is taken prior to April 6, 2001, the subject filing may be deemed approved by operation of law.

Copies of the filing will be available for public inspection, by appointment, during normal working hours at the Department's offices in Harrisburg, Philadelphia, Pittsburgh and Erie.

All interested parties are invited to submit written comments, suggestions or objections to Michael W. Burkett, Pennsylvania Insurance Department, Bureau of Regulation of Rates and Policies, Room 1311, Strawberry Square, Harrisburg, PA 17120, or e-mail at mburkett@state.pa.us within 30 days after publication of this notice in the *Pennsylvania Bulletin*.

M. DIANE KOKEN,
Insurance Commissioner

[Pa.B. Doc. No. 01-296. Filed for public inspection February 16, 2001, 9:00 a.m.]

Application for Approval of a Certificate of Authority

Capital Area Venture, Inc., a domestic for profit corporation, has applied for a Certificate of Authority to operate as a preferred provider organization that is not a licensed insurance company in Pennsylvania. The filing was made under the requirements set forth in the applicable Insurance Laws, including 40 P. S. §§ 764a and 991.1401—991.1413. Persons wishing to comment on the acquisition are invited to submit a written statement to the Insurance Department within 30 days from the date of this issue of the *Pennsylvania Bulletin*. Each written statement must include name, address and telephone number of the interested party, identification of the application to which the statement is addressed, and a concise statement with sufficient detail and relevant facts to inform the Insurance Department of the exact basis of the statement. Written statements should be directed to Steven L. Yerger, Company Licensing Division, Insurance Department, 1345 Strawberry Square, Harrisburg, PA 17120, by fax to (717) 787-8557 or by e-mail to syerger@state.pa.us.

M. DIANE KOKEN,
Insurance Commissioner

[Pa.B. Doc. No. 01-297. Filed for public inspection February 16, 2001, 9:00 a.m.]

Continental Insurance Company; Homeowners In- surance Rate and Rule Revision

On February 5, 2001, the Insurance Department (Department) received from Continental Insurance Company a filing for a proposed rate level and rule changes for homeowners insurance.

Continental Insurance Company requests an overall 2.1% increase amounting to \$787,000 annually to be effective June 1, 2001.

Unless formal administrative action is taken prior to April 6, 2001, the subject filing may be deemed approved by operation of law.

Copies of the filing will be available for public inspection, by appointment, during normal working hours at the Department's offices in Harrisburg, Philadelphia, Pittsburgh and Erie.

All interested parties are invited to submit written comments, suggestions or objections to Xiaofeng Lu, Pennsylvania Insurance Department, Bureau of Regulation of Rates and Policies, Room 1311, Strawberry Square, Harrisburg, PA 17120, or e-mail at xlu@state.pa.us within 30 days after publication of this notice in the *Pennsylvania Bulletin*.

M. DIANE KOKEN,
Insurance Commissioner

[Pa.B. Doc. No. 01-298. Filed for public inspection February 16, 2001, 9:00 a.m.]

Copies of the filing will be available for public inspection during normal working hours, by appointment, at the Department's offices in Harrisburg, Philadelphia, Pittsburgh and Erie.

Interested parties are invited to submit written comments, suggestions or objections to Ken Creighton, ACAS, Insurance Department, Bureau of Regulation of Rates and Policies, 1311 Strawberry Square, Harrisburg, PA 17120, or e-mail at kcreighton@state.pa.us within 30 days after publication of this notice in the *Pennsylvania Bulletin*.

M. DIANE KOKEN,
Insurance Commissioner

[Pa.B. Doc. No. 01-300. Filed for public inspection February 16, 2001, 9:00 a.m.]

Continental Insurance Company; Private Passenger Auto Insurance Rate Revision

On February 5, 2001, the Insurance Department (Department) received from Continental Insurance Company a filing for a proposed rate level change for Private Passenger Auto insurance.

The company requests an overall 4.7% increase amounting to \$4,593,000 annually to be effective June 1, 2001.

Unless formal administrative action is taken prior to April 6, 2001, the subject filing may be deemed approved by operation of law.

Copies of the filing will be available for public inspection, by appointment, during normal working hours at the Department's offices in Harrisburg, Philadelphia, Pittsburgh and Erie.

All interested parties are invited to submit written comments, suggestions or objections to Xiaofeng Lu, Pennsylvania Insurance Department, Bureau of Regulation of Rates and Policies, Room 1311, Strawberry Square, Harrisburg, PA 17120, or e-mail: xlu@state.pa.us within 30 days after publication of this notice in the *Pennsylvania Bulletin*.

M. DIANE KOKEN,
Insurance Commissioner

[Pa.B. Doc. No. 01-299. Filed for public inspection February 16, 2001, 9:00 a.m.]

PHICO Insurance Company; Physicians and Surgeons Professional Liability Rate Filing; Health Care Providers Liability Rate Filing

On January 31, 2001, the Insurance Department (Department) received from PHICO Insurance Company a filing for a rate level change for physicians and surgeons professional liability rates and health care providers liability rates.

PHICO Insurance Company requests an overall 36.0% increase, amounting to \$5.2 million annually, to be effective May 1, 2001.

Unless formal administrative action is taken prior to March 17, 2001, the subject filing may be deemed approved by operation of law.

Review Procedure Hearings; Cancellation or Refusal of Insurance

The following insured has requested a hearing as authorized by the act of June 17, 1998 (P. L. 464, No. 68) in connection with the termination of the insured's automobile policy. The hearing will be held in accordance with the requirements of the act; 1 Pa. Code Part II (relating to the General Rules of Administrative Practice and Procedure); and 31 Pa. Code §§ 56.1—56.3 (relating to Special Rules of Administrative Practice and Procedure). This administrative hearing will be held in the Insurance Department's Regional Offices in Harrisburg, PA. Failure by the appellant to appear at the scheduled hearing may result in dismissal with prejudice.

The hearing will be held in the Administrative Hearings Office, Capitol Associates Building, Room 200, 901 North Seventh Street, Harrisburg, PA 17102.

Appeal of Robert T. Supon; file no. 00-181-08177; Hartford Insurance Company; doc. no. P01-02-001; March 22, 2001, at 10 a.m.

Each party may appear with or without counsel and offer relevant testimony or evidence. Each party must bring documents, photographs, drawings, claims files, witnesses and the like necessary to support the party's case. A party intending to offer documents or photographs into evidence shall bring enough copies for the record and for each opposing party.

In some cases, the Commissioner may order that the company reimburse an insured for the higher cost of replacement insurance coverage obtained while the appeal is pending. Reimbursement is available only when the insured is successful on appeal, and may not be ordered in all instances. If an insured wishes to seek reimbursement for the higher cost of replacement insurance, the insured must produce documentation at the hearing which will allow comparison of coverages and costs between the original policy and the replacement policy.

Following the hearing and receipt of the stenographic transcript, the Insurance Commissioner will issue a written order resolving the factual issues presented at the hearing and stating what remedial action, if any, is required. The Commissioner's Order will be sent to those persons participating in the hearing or their designated representatives. The Order of the Commissioner may be subject to judicial review by the Commonwealth Court.

Persons with a disability who wish to attend the above-referenced administrative hearing and require an

auxiliary aid, service or other accommodation to participate in the hearing should contact Tracey Pontius, Agency Coordinator, at (717) 787-4298.

M. DIANE KOKEN,
Insurance Commissioner

[Pa.B. Doc. No. 01-301. Filed for public inspection February 16, 2001, 9:00 a.m.]

Review Procedure Hearings under the Unfair Insurance Practices Act

The following insured has requested a hearing as authorized by section 8 of the Unfair Insurance Practices Act (40 P. S. § 1171.8) in connection with their company's termination of the insured's policies. This administrative hearing will be held in the Insurance Department's Regional Office in Harrisburg, PA. Failure by the appellant to appear at the scheduled hearing may result in dismissal with prejudice.

The hearing will be held in the Administrative Hearings Office, Capitol Associates Building, Room 200, 901 North Seventh Street, Harrisburg, PA 17102.

Appeal of Tadeusz and Krystyna Smaka; file no. 00-181-07607; Farmers Mutual of McCandless Township; doc. no. P01-02-002; March 21, 2001, at 10 a.m.

Each party may appear with or without counsel and offer relevant testimony and/or other relevant evidence. Each party must bring documents, photographs, drawings, claims files, witnesses and the like necessary to support the party's case. A party intending to offer documents or photographs into evidence shall bring enough copies for the record and for each opposing party.

Following the hearing and receipt of the stenographic transcript, the Insurance Commissioner will issue a written order resolving the factual issues presented at the hearing and stating what remedial action, if any, is required. The Commissioner's Order will be sent to those persons participating in the hearing or their designated representatives. The Order of the Commissioner may be subject to judicial review by the Commonwealth Court.

Persons with a disability who wish to attend the above-referenced administrative hearing and require an auxiliary aid, service or other accommodation to participate in the hearing should contact Tracey Pontius, Agency Coordinator, at (717) 787-4298.

M. DIANE KOKEN,
Insurance Commissioner

[Pa.B. Doc. No. 01-302. Filed for public inspection February 16, 2001, 9:00 a.m.]

United HealthCare Insurance Company; Group Policy No. G-36000-4; Requesting Authority to Modify Rating Structure

United HealthCare Insurance Company has filed for approval a revised rating structure for the AARP group standardized Medicare supplement plans A-J, to establish rating by issue-age band for all future issues under this policy. The proposed revised rating structure will apply to current certificateholders who are currently ages 69 and below; the rates of all other current certificateholders are not affected by this proposal. The proposed rating struc-

ture revision will affect approximately 9,000 current certificateholders and will produce an estimated annual Commonwealth premium reduction to these certificateholders of approximately \$1.6 million. The requested effective date of the proposed revised rating methodology is June 1, 2001.

Copies of the filing are available for public inspection during normal working hours, by appointment, at the Insurance Department's offices in Harrisburg, Philadelphia, Pittsburgh and Erie.

Interested parties are invited to submit written comments, suggestions or objections to Michael Gurgiolo, Actuary, Pennsylvania Insurance Department, Office of Rate and Policy Regulation, Bureau of Accident and Health Insurance, 1311 Strawberry Square, Harrisburg, PA 17120, within 30 days of the publication of this notice in the *Pennsylvania Bulletin*.

M. DIANE KOKEN,
Insurance Commissioner

[Pa.B. Doc. No. 01-303. Filed for public inspection February 16, 2001, 9:00 a.m.]

LEGISLATIVE REFERENCE BUREAU

Documents Filed But Not Published

The Legislative Reference Bureau (Bureau) accepted the following documents during the preceding calendar month for filing without publication under 1 Pa. Code § 3.13(b) (relating to contents of Bulletin). The Bureau will continue to publish on a monthly basis either a summary table identifying the documents accepted during the preceding calendar month under this subsection or a statement that no such documents have been received. For questions concerning or copies of documents filed, but not published, please call (717) 783-1530.

Governor's Office

Management Directive No. 215.12—Provisions for Commonwealth Contracts Concerning The Americans With Disabilities Act, Amended January 16, 2001.

Management Directive No. 315.28—Taxability of State-Provided Parking, Revision No. 3, Dated January 8, 2001.

Administrative Circular No. 01-1—Relocation—Pennsylvania Emergency Management Agency Western Regional Office, Dated January 4, 2001.

Administrative Circular No. 01-2—2001-02 Budget Hearing Materials, Dated January 8, 2001.

Administrative Circular No. 01-3—Distribution of the 2001-2002 Commonwealth Budget, Dated January 22, 2001.

Administrative Circular No. 01-4—Relocation—Office of Inspector General's Pittsburgh Regional Office and Western Regional Office, Dated January 23, 2001.

GARY R. HOFFMAN,
Director
Pennsylvania Code and Bulletin

[Pa.B. Doc. No. 01-304. Filed for public inspection February 16, 2001, 9:00 a.m.]

PENNSYLVANIA COUNCIL ON AGING

Meeting Dates for 2001

In accordance with the Sunshine Act of 1986 (P. L. 388, No. 84), the Pennsylvania Council on Aging has established the following dates for the calendar year 2001:

- Wednesday January 10, 2001
- Wednesday March 7, 2001
- Wednesday July 11, 2001
- Wednesday September 12, 2001
- Thursday October 25, 2001

All meetings of the Pennsylvania Council on Aging, except the October 25, 2001 meeting will be held in the Fifth Floor Conference Room, 555 Walnut Street, Harrisburg, PA. Meetings are from 9 a.m. to 1 p.m. Contact the Pennsylvania Council on Aging at (717) 783-1924 for the location of the October 25, 2001 meeting.

Persons with a disability who wish to attend the above-listed meetings and require an auxiliary aid, service or other accommodation to participate in the proceedings should contact Velma Carter-Dryer, Executive Director at (717) 783-1924 to discuss how the Pennsylvania Council on Aging may best accommodate their needs.

VELMA E. CARTER-DRYER,
Executive Director

[Pa.B. Doc. No. 01-305. Filed for public inspection February 16, 2001, 9:00 a.m.]

PENNSYLVANIA PUBLIC UTILITY COMMISSION

Railroad With Hearing

A-00115263. Borough of Homestead. Application of the Borough of Homestead for approval of the alteration of the crossings where Amity Street crosses at grade the tracks of Consolidated Rail Corporation (AAR 507 701 T) and CSX Transportation, Inc. (AAR 564 648 S) all located in the Borough of Homestead, Allegheny County, Pennsylvania.

An initial hearing on this matter will be held Tuesday, April 3, 2001, at 10 a.m. in the 11th floor hearing room, Pittsburgh State Office Building, 300 Liberty Avenue, Pittsburgh, PA, when and where all persons in interest may appear and be heard, if they so desire.

JAMES J. MCNULTY,
Secretary

[Pa.B. Doc. No. 01-306. Filed for public inspection February 16, 2001, 9:00 a.m.]

Railroad With Hearing

C-00004009. Ronald Wickizer v. Luzerne County Redevelopment Authority. Complainant is expressing concern over the condition of drainage beneath the bridge carrying South Main Street (SR 2010) above the grade of a track of Luzerne County Redevelopment Authority in the Borough of Ashley, Luzerne County, Pennsylvania.

An initial hearing on this matter will be held Thursday, April 5, 2001, at 10 a.m. in Room 318, Scranton State Office Building, 100 Lackawanna Avenue, Scranton, PA, when and where all persons in interest may appear and be heard, if they so desire.

JAMES J. MCNULTY,
Secretary

[Pa.B. Doc. No. 01-307. Filed for public inspection February 16, 2001, 9:00 a.m.]

Service of Notice of Motor Carrier Applications

The following temporary authority and/or permanent authority applications for the right to render service as a common carrier or contract carrier in this Commonwealth have been filed with the Pennsylvania Public Utility Commission. Publication of this notice shall be considered as sufficient notice to all carriers holding authority from this Commission. Applications will be considered without hearing in the absence of protests to the application. Protests to the applications published herein are due on or before March 12, 2001, as set forth at 52 Pa. Code § 3.381 (relating to applications for transportation of property and persons). The protest shall also indicate whether it applies to the temporary authority application or the permanent application or both.

Applications of the following for approval of the beginning of the exercise of the right and privilege of operating motor vehicles as common carriers for the transportation of persons as described under each application.

A-00117441, Folder 2. Wesley M. Miller, t/d/b/a Errand Boy (P. O. Box 592, Brownstown, Lancaster County, PA 17508)—persons in paratransit service, between points in the county of Lancaster, and from points in said county, to points in Pennsylvania, and return, limited to the transportation of persons whose personal convictions prevent them from owning or driving vehicles.

A-00117490. Raymond J. Lech, t/d/b/a Twilight Limousine Service (9509 Perry Highway, Pittsburgh, Allegheny County, PA 15237)—persons in limousine service from points in the county of Allegheny, to points in Washington County, and vice versa.

A-00117496. Olde City Transportation Co. (3324 Willits Road, Apartment 10B, Philadelphia, PA 19136), a corporation of the Commonwealth of Pennsylvania—persons in limousine service, between points in the counties of Bucks, Chester, Delaware, Montgomery and Philadelphia. *Attorney:* John J. Gallagher, 1760 Market Street, Suite 1100, Philadelphia, PA 19103.

A-00117497. Hans Schack and Mark Schack, Co-partners, t/d/b/a Allegheny Business Limousine (4432 Coleridge Street, Pittsburgh, Allegheny County, PA 15201)—persons in limousine service, from points in Allegheny County, to other points in Pennsylvania, and vice versa.

A-00117499. BLS Ambulance Transport, Inc. (P. O. Box 122, Bridgeport, Montgomery County, PA 19405), a corporation of the Commonwealth of Pennsylvania—persons in paratransit service, for medically necessary services from bedside to physician or medical facility and return, between points in the county of Montgomery, and from points in said county, to points in Pennsylvania, and return. *Attorney:* Christie M. Mellott, 5002 Lenker Street, Suite 202, Mechanicsburg, PA 17055.

Applications of the following for approval of the additional right and privilege of operating motor vehicles as common carriers for transportation of persons as described under each application.

A-00113297. Folder 4. Komboya Trans, Inc. (1120 North 66th Street, Apartment 6D, Philadelphia, Philadelphia County, PA 19151), a corporation of the Commonwealth of Pennsylvania—persons in paratransit service, between points in the city and county of Philadelphia, and from points in said city and county, to points in Pennsylvania, and return.

A-00116249. Folder 3. Renzenberger, Inc. (P. O. Box 16150, Shawnee, KS 66203), a corporation of the State of Kansas—additional right—railroad crews and other railroad employees, for Norfolk Southern Corporation, in group and party service, in vehicles seating 15 passengers or less, including the driver, between points in Pennsylvania. *Attorney:* James W. Patterson, 3800 Centre Square West, 1500 Market Street, Philadelphia, PA 19102.

A-00117073. Folder 2. STA of Pennsylvania, Inc. (230 East Main Street, Carnegie, Allegheny County, PA 15106), a corporation of the Commonwealth of Pennsylvania—additional right—persons, in paratransit service, between points in the counties of Mercer and Lawrence, and from points in said counties, to points in Pennsylvania, and vice versa. *Attorney:* William A. Gray, 2310 Grant Building, Pittsburgh, PA 15219.

Applications of the following for amendment to the certificate of public convenience approving the operation of motor vehicles as common carriers for transportation of persons as described under each application.

A-00117073. Folder 1, Am-A. STA of Pennsylvania, Inc. (230 East Main Street, Carnegie, Allegheny County, PA 15106), a corporation of the Commonwealth of Pennsylvania, inter alia—persons in group and party service, in vehicles seating 15 passengers or less, including the driver, from points in the borough of Youngwood, Westmoreland County, to points in Pennsylvania, and return: *So as to permit* the transportation of persons in group and party service, in vehicles seating 15 passengers or less, including the driver, between points in the counties of Mercer and Lawrence, and from points in said counties, to points in Pennsylvania, and vice versa. *Attorney:* William A. Gray, 2310 Grant Building, Pittsburgh, PA 15219.

Application of the following for approval of the beginning of the exercise of the right and privilege of operating motor vehicles as common carriers for the transportation of household goods by transfer as described under each application.

A-00117495. Alpha International Movers, Inc. (P. O. Box 4165, Saylorburg, Monroe County, PA 18353), a corporation of the State of New Jersey—household goods in use, between points in the counties of Monroe and Pike, and from points in said counties, to points in Pennsylvania, and vice versa; which is to be a transfer of all of the right authorized under the certificate issued at

A-00112531 to Valentino DiGiacomo, t/d/b/a Stars Moving Company, subject to the same limitations and conditions. John A. Vuono, 2310 Grant Building, Pittsburgh, PA 15219-2383.

Application of the following for the approval of the transfer of stock as described under each application.

A-00107172. Folder 5000. Galant Cab Company (9989 A Sandy Road, Philadelphia, Philadelphia County, PA 19115), a corporation of the Commonwealth of Pennsylvania—for the approval of the transfer of 100 shares of the issued and outstanding shares of stock from Shraga Galant to Ella Galant involving 13 Philadelphia Medallions. *Attorney:* John J. Gallagher, Suite 1100, 1760 Market Street, Philadelphia, PA 19103.

JAMES J. MCNULTY,
Secretary

[Pa.B. Doc. No. 01-308. Filed for public inspection February 16, 2001, 9:00 a.m.]

TREASURY DEPARTMENT

Notice of Names of Persons Appearing to be Owners of Abandoned and Unclaimed Property

Listed as follows are the names and last known addresses of local residents who are the rightful owners of property recently received by Treasury. We are advertising their names here because they have not responded to letters sent to their last known address. Please take a few minutes to look for your name, or the names of people you may know.

If you find your name on this list, call Unclaimed Property customer service representatives at (800) 222-2046. Or you can fill out an inquiry form on Treasury's Web site, www.treasury.state.pa.us, to begin the claims process.

If someone other than Treasury's Unclaimed Property staff contacts you offering to help you claim property, call us first. Our services are free. Others may legally charge a fee of up to fifteen percent of the total value of any property recovered on your behalf.

If a number appears after your name, please refer to the cross-reference list titled "Unclaimed Property Holders" and contact that company directly to claim your property. (If you choose not to contact the company within the next 3 months, contact Treasury's Unclaimed Property to file your claim.)

If you find the name of someone you know, please encourage him or her to contact us.

If your name is not on the list, don't give up! The names listed here represent only a tiny fraction of our database. We have more than a million names and over \$500 million worth of property on record. One in every 14 Pennsylvanians is entitled to unclaimed property and the average claim is \$1,000. Call the toll-free number and we'll check the complete database for you. Or you can search for a name yourself, day or night, by visiting Treasury's web site and using our new, easy, interactive search program.

BARBARA HAFER,
State Treasurer

1401 Ivy Hill Road Assoc 1401 Ivy Hill Road Philadelphia Pa 19150
 1555 Health Club Inc 1555 Pratt St Philadelphia Pa 19124
 19th St Nuclear Medicine
 19th St Rad Assoc 1011 Brookside Road Wescosville Pa 18106
 19th St Radiology Serv
 19th St Therapy Serv
 1st Fidelity 1255 Drummes Ln Wayne Pa 19087
 21 Furniture West Box 297 Mclellandtown Pa 15458
 21st Century Diagnostic 100 Church Rd Nr 201 Ardmore Pa 19003
 21st Century Envelope Co Cresson Pa 16630
 427 Investment Club Attn Francis R Farrell 408 South Oak Ave Primos Pa 19018
 547 Philadelphia Inc 547 Philadelphia St Indiana Pa 15701
 5601 Corp 514 N 57th St Floor 2 Philadelphia Pa 19131
 7 & T Beechnut Circle Corp 1560 Valley Center Parkway Bethlehem Pa 18017
 7 Eleven Wlw Grv Plz Ste 4000 102 Old York Rd Willow Grove Pa 19090
 7 Eleven Stores 21049 11335 16665 6709 Chew Avenue Philadelphia Pa 19119
 232459204a
 A & A Of Pa Inc Public Ledger Bldg Independence Square Philadelphia Pa 19106
 A & Am Harvey Taylor & Son Inc Po Box 266 Camp Hill Pa 17001
 A & B Surgical Co Inc
 A & R Solomon Inc Sum 1 5520 Walnut St Pittsburgh Pa 15232
 A I Automotive Elect 3470 Wm Penn Hwy Pittsburgh Pa 15235
 A B G Realty Co Pa
 A C Heating & Air Cond Co 1811-13 S 11th St Philadelphia Pa 19148
 A Cirese And Son Inc
 A E Clevite Inc
 A I Systems Pa
 A J Stull Chemical Corporation
 A Leventhal And Sons Inc Po Box 5150 Scranton Pa 18501
 A Lsg
 A Pomerantz & Company 1525 Chestnut St Philadelphia Pa 19102
 A T And T Po Box 371589m Pittsburgh Pa 15251
 A V Barkley Funeral Home
 A Z Office Supply & Equip Inc 231 Haskell Lane Verona Pa 15147
 Aa Company Ltd 845 N Bambrey St Philadelphia Pa 19130
 Aardvark Sports Shop 571 Main St Bethlehem Pa 18018 240795460a
 Aaron D 1442 S 22nd St Philadelphia Pa 19019
 Aarp Po Bx 1011 Montgomeryville Pa 18936
 Aas Christopher A
 Abad Bemadine 2321 Market Street Harrisburg Pa 17103
 Abbamondi Gina M 2717 Hawthorne Rd Glenside Pa 19038
 Abbasi M 1224 Johnston Dr 7 Bethlehem Pa 1807
 Abbonizio N 109 County Line Rd Ardmore Pa 19003
 Abbott Catherine K 24 Dinsmore Ave Pittsburg Pa 15205
 Abbott Douglas Pa
 Abbott Eileen Pa
 Abbott Matthew E 5900 Beatty Dr Apt L 108 Irusin Pa 15642
 Abbott Stephanie 43 Narbrook Park Narberth Pa 19072
 Abbruzzi Assunta 1613 Colony Lane Havertown Pa 19083
 Abda John
 Abdalla Asel M 16 Sandspring Schnecksville Pa 18078
 Abdalla Hisham S Po Box 211 State College Pa 16804
 Abdullahi Isa 5905 Upland Way Philadelphia Pa 19131
 Abel Jennifer L Rd 12 Box 329 York Pa 17406
 Abell Margaret Pa
 Abelove Nat Ida Abelove 502 E Allens La Philadelphia Pa 19119
 Abels John W Sandra Abels 910 S Jefferson St New Castle Pa 16101
 Aber Charles Ruth Aber 8 Crest Drive Pittsburgh Pa 15215
 Abf Freight Rd 1 Box 162 Stinost Dr Reading Pa 19605
 Abington Key punch Inc
 Abington Memorial Hospital 1200 York Rd Abington Pa 19001
 Abington Pedicatric Assoc 1047 Old York Rd Abinton Pa 19001
 Able Air Freight Inc Po Box 373 Essington Pa 19029
 Able Insurance Agency Inc 859 N Broad St Philadelphia Pa 19123
 Abraczinskas William
 Abrahams Rae C/O Crestview Reh & Nur Home C/O Crestview Nursing Home
 Wyncote Pa 19085
 Abrahams Robert D Mathilda K Sternberger 30 S 17th Street 14th Fl Philadelphia Pa
 19103
 Abrahante Quentin 7140 Seneca Way Tobyhann Pa 18466
 Abrams Harry 143 W 3rd St Chester Pa 19013
 Abrams Michael D 7312 Ruskin Rd Apt 10 Philadelphia Pa 19151
 Abrams A
 Abrams Richard A
 Abramson A 615 Bassyunk Av Philadelphia Pa 19019
 Abramson Eva 2647 Tremont St 2nd Fl Philadelphia Pa 19152
 Abruzzo Joyce 324 Mullica Wes Mullica Hills Nj
 Abundo Glen P 38 Meadowbrook North Wales Pa 19454
 Aby Deborah 1439 Monroe St West York Pa 17404
 Academic Itineraries Ltd 400 Bethlehem Pike Wyndmoor Pa 19038
 Academic Press Inc P O Box 8309 Philadelphia Pa 19101
 Accor Christopher W 801 Wedgewood Dr Lansdale Pa 19446
 Accredited Home Inspection Service Sweet Briar & Meadowbrook Pocono Pine Pa
 18350
 Accts Penn Hosp 210 Washington Sq 4th Fl Philadelphia Pa 19106
 Accuracy Plus 100 Crestridge Dr Coraopolis Pa 15108
 Ace Auto Glass Inc 349-B Dubois St Dubois Pa 15801
 Ace City Delivery 2000 Market St Warehouse Attn Shoaf Philadelphia Pa 19103
 Ace Food Corporation 71 N Township Road Limerick Pa 19468
 Ace National Towing Inc 314 Old Lancaster Rd Merion Pa 19066
 Acee Robert W Rd 1 Box 299 Natrona Heights Pa 15065
 Aceto Marlene Pa
 Acevedo Miguel 2335 159th Str Bronx Ny 10451
 Acevedo E 1122 Dover Lane Bethlehem Pa 18017
 Achenbaum Wilbert A Joseph Peter Achenbaum 330 Old Lancaster Rd Devon Pa 19333
 Achtermann Ariel J 1920 Park Plaza Lancaster Pa 17601
 Ackerman Dora 5428 Chester A Philadelphia Pa
 Ackerman Joyce G 817 Tilghman St Allentown Pa 18102
 Ackerman Richard 5816 Forbes Avenue Pittsburgh Pa 15217
 Ackermann Adeline B 1910 E Pacific St Philadelphia Pa 19134
 Acme Newspaper Inc 311 E Lancaster Avenue Ardmore Pa 19003
 Acog Distribution Center 236291113a
 Acordia Collegiate
 Acorn Marketing & Development
 Acosta Giselle 19 S 3rd St 3rd Floor Elizabethton Pa 19602 231352533a
 Acp Ent Inc 3233 Kensington Ave Philadelphia Pa 19134
 Acr
 Acree Sharon Pa
 Acting Trustees Of The Ivy Tool Co Pensi Attn Jonathan Goodman 800 Beaver St
 Bristol Pa 19007
 Action Auto Glass Po Box 392 Canonsburg Pa 15317
 Action Repossession Service Po Box 14053 Pittsburgh Pa 15239
 Adair Helen M 1418 N 2nd St Harrisburg Pa 17102
 Adair Mary R P O Box 33 Slippery Rock Pa 16057
 Adaire Brian J 50 Cedar Drive Richboro Pa 18954
 Adam & Eve Mens & Womens Fashions Inc 325 South St Philadelphia Pa 19147
 Adamavage Mary
 Adamchic J P 75 Mayer Ave Po Box 7623 Pittsburgh Pa 15214
 Adams Angeline 483 Jefferson Ave Hatboro Pa 19040
 Adams Anita Otis Adams 3930 North Darien Street Philadelphia Pa 19140
 Adams April M 7 Stewart Street Bridgeport Pa 19405
 Adams Dorthis Northwood St Altoona Pa 16601
 Adams Harry M Mary Theresa Adams 5410 Oxford Avenue Philadelphia Pa 19124
 Adams Jacquelin M 1701 S Albert St 7 Allentown Pa 18103
 Adams Jacquelyn A Pa
 Adams Jennifer S 601 North 5th Street Apt 9 Reading Pa 19601
 Adams Karen M William R Adams 210 Ben Ave Mill Hall Pa 17751
 Adams Katherine Pa
 Adams Leigh M 601 S 8th Street Perkasio Pa 18944
 Adams Lisa Pa
 Adams Lucille B 423 E Slocum St Philadelphia Pa 19119
 Adams Marion L 1518 S 13th St Harrisburg Pa 17104
 Adams Robert Barbara Adams 518 Loch Alsa Ave Ambler Pa 19002
 Adams Ronald G 1 West Third St Suite 212 Williamsport Pa 17701
 Adams William K 823 N 64th Street Philadelphia Pa 19151
 Adams Lois A Washington House Apt 422 City Line & Presidential Blvd Philadelphia
 Pa 19131
 Adams Angela
 Adams C
 Adams James
 Adams Paul
 Adams R
 Adams R
 Adams Silas
 Adams Leon Anna Connolly
 Adams Susan
 Adamshick James L Rr 1 Box 299 Dallas Pa 18612
 Adamski Cornelius F7 Myrtle St Pottstown Pa 19464 240686200a
 Adiego Dante 508 South 11th Street Philadelphia Pa 19147
 Adelberg Ronald
 Adelman Esther 7740 A Sheaton Ave Apt 109 Devon Bldg Philadelphia Pa 19118
 Adelpia Communications Po Box 472 Coudersport Pa 16915
 Adger Varina 4682 Tackawanna St Philadelphia Pa 19124
 Adi Lata S Nikil Rohit Adi Pa
 Adia 157paxon St Harrisburg Pa
 Adiutori D A
 Adkins Bonnie L 894 Addison St Apt 2 Washington Pa 15301
 Adkins John W 4289 Glen Eden Rd Cranberry Twp Pa 16066
 Adler Frank Viola Adler 754 South 4th St Philadelphia Pa 19147
 Adler Jack Caroline Adler 6512 Lawnton Ave Philadelphia Pa 19126
 Adler Marjorie H
 Adolphus Donald 6720 Bass Street Philadelphia Pa 19119
 Adomitis Geoege
 Adrine K
 Adt Security System Po Box 371490 Pittsburg Pa
 Advanced Med Ser 334 Cooper Road Berlin Nj
 Advanced Rehabilitation Mgt 2300 Computer Ave Building G Ste 44 Willow Grove Pa
 19090
 Advertising And
 Advertising And Promotional Serv 119 East Clearfield St Philadelphia Pa 19134
 Adweek Classified Po Box 7247 7194 Philadelphia Pa 19170
 7Adzenska Albina 4134 Manayunk Ave Philadelphia Pa 19128
 Aetna Po Box 1738 Reading Pa 19063
 Aetna Casualty Po Box 1345 Hartford Ct 6143
 Aetna Casualty Po Box 1561 Elmira Ny 14902
 Aetna Casalty & Surety Company One Logan Square Po Box 41966 Philadelphia Pa
 19101
 Afawubo Afi M Stacie E Haynes Roberts 38 Hannum Dr Ardmore Pa 19003
 Affiliated Ind.Of Shbg Inc. Lurgan Ave Shippensburg Pa 17257
 Africamericans
 Agan Thomas 407 Franklin Heights Drive Monroeville Pa 15146
 Agelos Glanos Naval Shipyard Philadelphia Pa 19112
 Agents Business Service 136 Three Degree Rd Pittsburgh Pa
 Agh 1723 Woobourne Rd 10 Levittown Pa 19057
 Agins Shirley Cedarbrook Hill Apts 8460 Limekiln Pk Apt 922a Wyncote Pa 19095
 Agmas
 Agre Ben Tollie C Agre 515 Davis Rd Cheltenham Pa 19012
 Agron Nelson 2923 Rawle St Philadelphia Pa 19149
 Agustin Santos 1700 Salven St Rio Piedris Height 926
 Agustus Bertha 5212 West Master St Philadelphia Pa 19121
 Aha Service Inc Pa 311538725a
 Ahern Fest 2231 S 22 St Philadelphia Pa 19145
 Aherne Michael 228 Enorme Greenford Pa
 Ahi Development Inc
 Aihorn C M
 Ahmad James 901 N 29th Street Philadelphia Pa 19130
 Ahrens John 6 Seminole Terr Mt Bethel Pa 18343
 Aicher Therese
 Aiello William Florence Aiello 9701 Academy Road Philadelphia Pa 19114
 Aiello Louis
 Aigeldinger John P 720 B Phillips St Stroudsburg Pa 18360
 Aiken Edith P Frederick Balfour Maguire 1549 East St Rd Glen Mills Pa 19342
 Aiken Gary Po Box 245 Plymouth Pa 18651
 Aiken George

Aikens Ron Debra Lane
 Aikens Ii Charles T P O Box 665 Boalsburg Pa 16827
 Aina Zaccheaus 7107 Frankford Ave Philadelphia Pa 19135
 Aioc Alloys Inc 409 Broadway Suite 260 Swickley Pa 15143
 Air Bp 00044 Pittsburgh Metro Arpt 700 Miller Run Road Pittsburgh Pa 15031
 Air Products & Chemical Inc Po Box 538 Allentown Pa 18105
 Airco Retail Operation
 Airline Training
 Aker Tina
 Akers D 2521 1/2 Wylie Ave Pittsburgh Pa 15219
 Akines Robert Apt A Bldg O 2506 Alfred Dr Yeadon Pa 19050
 Akomo Inc 290 Montgomery Ave Bala Cynwd Pa 19004
 Aktion Club Bowl
 Al Motor Sales Augusto Gonzalez 3780 William Penn Hwy Monroeville Pa 15146
 Al Teare Recording Pa
 Alabar Carolyn Box 49 Ackermanville Pa 18010
 Alabran Richard D Sylvia D Alabran R D 2 Cochranon Pa 16314
 Alahdab Faisal 3001 Park Center Dr Apt B17 Alexandria Va 22302
 Alaverda Arman 2525 N Jessup St Philadelphia Pa 19133
 Alameda Janet 223 N Blank St Allentown Pa 18102
 Alameh Ralph 1924 S 16th St Philadelphia Pa 19145
 Alampi Domenic
 Alan Computer Services Pa
 Alander Lester 814 State Rd Marysville Pa 17053
 Alastair Strain Egaston Birmingham Pa 15200
 Albano Carolyn 10880 Knights Road Philadelphia Pa
 Albee Gertrude M Calvin S Albee 1519 N Natrona St Philadelphia Pa
 Albert John Pa
 Albert Ruth S 1326 Spruce St Apt 2201 Philadelphia Pa 19107
 Albert 1857 Nichols Dr Huntingdon Valley Pa 19006
 Albert Michael
 Albert Einstein Center Div York And Tabor Rd 13th Philadelphia Pa 19141
 Albert Einstein Med Ctr 5501 Old York Rd Philadelphia Pa 19141
 Alberta Kenneth 400 Burton Ave Washington Pa 15301
 Alberta Mary
 Albertorio Judith 3436 N 7th Str Philadelphia Pa 19140
 Albertson Michelle 1302 Hamilton St Po Box 207 Allentown Pa 18105
 Albinski Jennie Lawrence Albinskcourtney Carrino 2664 Wentworth Rd Philadelphia Pa 19131
 Albright E P Amy Albright 229 E Gravers Lane Philadelphia Pa 19182
 Albright Eutella B 8580 Verree The Lafayette 640 Philadelphia Pa 19111
 Albright Gilbert R Maureen Albright 727 Sunset St Glenside Pa 19038
 Albright Malcolm W Bertha B Albright 3332 Edna Terrace Bethlehem Pa 18017
 Albright Marie 2009 E Susquehanna Philadelphia Pa 19125
 Albright Michael 5022 E Trindle Rd Mechanicsburg Pa
 Albright Service 856 Lehigh Allentown Pa 18103
 Album Marcia 613 Chestnut St Stroudsburg Pa 18360
 Alburger Elizabeth A Po Box 4 Wp53f 102 West Point Pa 19486
 Alburger George W Po Box 4 Wp53f 102 West Point Pa 19486
 Alcantara Antonio
 Alcohol Council Lehigh Valley 520 E Broad St Bethlehem Pa 18018
 Alcorn Sharon
 Alcreburg Inc Altoona Shop N Save Po Box 1000 New Stanton Pa 15762
 Aldea Jorge 2126 N Randolph Philadelphia Pa
 Alderson Joseph P O Box 158 Meadowlands Pa 15437
 Aldred H M Patricia Ct 9e1 111 N Lansdowne Ave Lansdowne Pa 19050
 Aldrich Dorothy W
 Alejandro Aguzin
 Alesi Steven J 6333 Elmwood Avenue Philadelphia Pa 19142
 Alexander A V 100 Clarkton Court Lemoyne Pa 17043
 Alexander Arnold Route 2 Somerset Pa 15501
 Alexander Jeffrey 4511 Edgmont Ave Brookhaven Pa 19015
 Alexander K 18 Harvey Lane Malvern Pa 18355
 Alexander Norman 751 N 46th St Philadelphia Pa
 Alexander Octavine R Pa 131624203a
 Alexander Raymond 110 North Lindenwood Street Philadelphia Pa 19139
 Alexander Raymond S 811 North 19th Street Allentown Pa 18104
 Alexander Stephen J Apt B 41 Maple Ave Hatfield Pa 19440
 Alexander Dwayne Kathy Hughes 801 N 5th St Philadelphia Pa 19133
 Alexander Effie Judith G Alexander Rr6 Tunkhannock Pa 18657
 Alexander Augustine Arthur Wilson 7923 Meadow Ct Manassas Va 22110
 Alexander Lee G Lee G Alexander Jr
 Alexander & Alexander 6th And Chestnut Streets Philadelphia Pa 19106
 Alexander And Alexande 225 Public Ledger Bl Philadelphia Pa 19106
 Alexis Elizabeth R 201 S Jardin St Shenadoah Pa 17976
 Alexis Public Ledger Bldg 372 6th & Chestnut Sts Philadelphia Pa 19106
 Alexis Inc Insurance Co Dwight R Fuhrman Rd 7 Box 7830 Rislyn Spring Grove Pa 17362
 Alexis Inc Pa
 Alexis Risk Management 6th And Chestnut Streets Public Ledger Bldg #372 Philadelphia Pa 19106
 Alicea Angel 3064 Swanson Philadelphia Pa 19134
 Alikakos Louis C 1 Bala Ave Flr 4/Rm P Bala Cynwyd Pa 19004
 Aliquippa Hospital 2500 Hospital Dr Aliquippa Pa 15001
 Aliseo Joan 6920 Dicks Ave Philadelphia Pa 19142
 Alisesky Esther Wilson Avenue Rd 1 Box 375 Cecil Pa 15321
 Aljan Company Car Rental 1009 Russelton Road Cheswick Pa 15024
 Alkazemi Ali 204 Brackenridge Hall Pittsburgh Pa 15213
 All American Plazas Inc Po Box 657 Carlisle Pa 17013
 All Metro Car Leasing Inc Michelle Bednark Co Of Allegh 445 Fort Pitt Blvd Pittsburgh Pa 15219
 All Seasons Inc Pa
 All World Travel Inc Abe Airport Terminal 3311 Airport Rd Allentown Pa 18103
 Allan J Sagot Associates 1 Liberty Place Suite 3100 Philadelphia Pa 19103
 Allegny Business Machines 601 Holiday Dr Bldg 3 Pittsburgh Pa 15205
 Allen Carolyn E 2708 Orchard Lane Mt Penn Reading Pa 19606
 Allen Cynthia M 4816 N 11th St Philadelphia Pa
 Allen D Ro 2 Box 53 Hwy 412 Kinterville Pa 18930
 Allen Donald E 864 66 Main Street Darby Pa
 Allen Donna M 516 E 8th Cherlin Pa
 Allen Edgarpoe 1708 Addison St Philadelphia Pa 19146
 Allen George 2460 78th Avenue Philadelphia Pa 19138
 Allen Hugh 557 Schoolhouse Rd Kennett Square Pa 19340
 Allen James 7021 Andrews Avenue Philadelphia Pa 19138
 Allen John I 4102 N 6th St Harrisburg Pa 17110
 Allen Margie 1431 Continental Phoenixville Pa 19460
 Allen Mark 1508 10 E Wadsworth Avenue Philadelphia Pa 19150
 Allen Phillip 3114 Behtel Ave Feltonville Pa 19013
 Allen Robert M 2124 South Street Philadelphia Pa 19146
 Allen Robert Po Box 310 Philadelphia Pa
 Allen Robert 5516 Oxford St Philadelphia Pa
 Allen William Pa
 Allen Charles D
 Allen Russ
 Allen Envelope Corporation Pa
 Allentown Chrysler
 Allentown Lehigh Pa
 Allentown Lehigh County Chamber 462 Walnut Street Allentown Pa 18102
 Allentown Osteopathic Hosp 1736 Hamilton St Allentown Pa 18104
 Allentown Osteopathic Med Ctr 1736 Hamilton Street Allentown Pa 18104
 Allentown Public Library
 Allentown State Hospital 1600 Hanover Ave Allentown Pa 18103
 Allergy Immunology Assoc 1942 E Malrton Pike Cherry Hill Pa 8003
 Allhealth Alternate 1777 Sentry Pkwy W Gwynedd Hall Ste 400 Blue Bell Pa 19422
 Alliance Mtg Co Its Successors Pa
 Allied Building Prod Pa
 Allied Aviation Svc Cargo Bldg I, Rm 9 Philadelphia International Airport Philadelphia Pa 19153
 Allied C And D Power Systems Po Box 8500 S 5930 Philadelphia Pa 19178
 Allied Collection Bureau 1333 Race St Ste 200 Philadelphia Pa 19107
 Allied Electric
 Allison Jean C 1429 Grant Avenue Woodlyn Pa 19094
 Allison Mary 120 W Tulpehocken St Philadelphia Pa 19144
 Allison Michael J Rd 1 Box 336 Lot 15 Export Pa 15632
 Allman Richard Judith Allman 8515 Germantown Avenue Philadelphia Pa 19118
 Alloway Matthew
 Allshouse Howard D Rd 1 Box 180 Coal Center Pa 15423
 Allstate
 Allstate Financial 3001 Lbj Freeway Dallas Tx 75234
 Allstate Insurance Aso Anna Bush Po Box 3073 Southeastern Pa 19398
 Allstate Insurance Company 6345 Flank Drive Suite 1000 Harrisburg Pa
 Allstate Insurance Company Po Box 326 Southeastern Pa 19399
 Allston K Pa
 Alm
 Almeida Alvaro Rue Asduibel Semento 30 Sard Maceiz Al Fc
 Almeida James R 3111 Levick Street Philadelphia Pa 19149
 Alnco Po Box 247 Dubois Pa 15801
 Aloha Ins Agency Inc 601 E Main St Norristown Pa 19401
 Alois Charles 876 N Fourth S Philadelphia Pa 19123
 Alosio Mary M 348 New Market Ct Wayne Pa 19087
 Alpert Howard E 450 Wellesley Rd Philadelphia Pa 19119
 Alpha Kappa Delta 815 West Market St Greensboro Nc 27401
 Alpha Software Corp
 Alqawi Ahmad H 1350 Beverly Rd Mclean Va 15216
 Als Auto Repair 1 Foundry St Stroudsburg Pa 18360
 Alsadon Abdulrahman Po Box 9236 Jamaica Ny 11413
 Alsko William 121 Warrick Ave Washington Pa
 Alsterlund Norah Po Box 113 Millersville Pa 17551
 Altarc Silvio 5630 Hobart St Apt 1 Pittsburgh Pa 15217
 Alter Harry F Pa
 Alter Verna Frances 537 Fifth Avenue Westmoreland County New Kensington Pa 15068
 Alterman Selma 2101 Strahle Street Tabas House Apt 1130 Philadelphia Pa 19152
 Alternative Resources Corp 121 S Broad St Philadelphia Pa 19107
 Altland James E 31 S Hartly Street York Pa 17404
 Altman Andrea J 516 Whetstone Rd Horsham Pa 19044
 Altomare Renee L 1527 S Sixth St Philadelphia Pa 19147
 Altoona Federal Savings & Po Box 1781 C/O Alice Acker Altoona Pa 16603
 Aluminum Co Of America Attn Mgr Corp Real Estate 1501 Alcoa Building Pittsburgh Pa 15219
 Alumnae Assoc Of Williamsport Hospital 211 W 6th Ave South Williamsport Pa 17701
 Alvarado Hector 649 W Lycomin Philadelphia Pa
 Alvarado Lucy 4215 N Darien Philadelphia Pa 19140
 Alvarez Juana Pa
 Alvarez Octavio C 526 Ferry Street Apt 2 Easton Pa 18092
 Alvarez Theresa 546 Ridge Ave Allentown Pa 18102
 Alvarino Jose L Daniel Lawrence Ferolie 11 W Lancaster Ave Apt D 2nd Fl Ardmore Pa 19003
 Alvelo William 3439 N 6th Str Philadelphia Pa 19140
 Alvarez Jose 63 Purdy St Rochester Ny
 Alves Michael T 1625 Wyoming Ave Exeter Pa 18643
 Alward 5515 Peach Street Erie Pa 16509
 Alwine James
 Amadin Yuristian 203 N 34th St Kelly Hall Rm 823 Philadelphia Pa 19104
 Amalgamated Life 770 Broadway New York Ny 10003
 Amann Gabriele Germegasse 23 A 2500 Baden Fc
 Amann Robert Rd #5 5065 Stroudsburg Pa 18353
 Amato Angela North Street Bath Pa 18014
 Amato Donna 2028 Valley View Drive Philadelphia Pa
 Amatucci
 Amaturcci Peter F 229 Noble Ave West Lawn Pa 19609
 Amatore Frank W 514 Stephens Rd Reading Pa 19601
 Amber Lorelta 1245 Church Rd Wyncote Pa 19090
 Ambrose Edith S 222 N 62nd St Philadelphia Pa 19139
 Ambrose Jean 618 Seavey Road Pittsburgh Pa 15209
 Ambrose Ruth P Elmcrest Drive Dallas Pa 18612
 Ambs Andrea 646 E Cheltenham Ave Philadelphia Pa 19120
 Amend Andrew A
 Amen-Ra Margareitta P O Box 20807 Philadelphia Pa 19141
 Amer Assn Cancer Res 150 S Independence Mall West Public Ledger Bldg Ste 816 Philadelphia Pa
 Amer Coll Mkt
 Amer College Of Physician Po Box 7777 Philadelphia Pa 19101
 Amer Inst Of Architect

Amer Society For Testing Materials Philadelphia Pa 19103
 Ameranti Stella 498 S Keyser Ave Scranton Pa 18504
 Amerassniversity Student 3831 Walnut St Philadelphia Pa 19104
 American Air Cleaning System Pa
 American Alliance Publishing Pa
 American Auto Products Po Box 40136 Pittsburgh Pa 15201
 American Bank Note Company 680 Blair Mill Rd Horsham Pa 19044
 American Business Products Pa
 American Capital Corp 1150 First Avenue Suite 900 King Of Prussia Pa 19406
 American Ceilings 3560 Winding Way Newtown Square Pa 19073
 American Chem Soc Me
 American College 270 Bryn Mawr Avenue Bryn Mawr Pa 19010
 American College Po Box 1400 Bryn Mawr Pa 19010
 American College Of Clinical Pharmacolog Execu Commons Ste 1 175 Strafford Ave Wayne Pa 19087
 American College Of Physicians Po Box 7777 R 0260 Philadelphia Pa 19175
 American Home Products
 American Industrial Therapy 1501 E Cumberland Street Lebanon Pa 17042
 American Integrity Ins Two Penn Plaza Philadelphia Pa 19102
 American Legion Dept Of Pa C/O Stanley W Reinhard 800 N Front St Wormleysburg Pa 17043
 American Med Assoc Pa
 American Medical Labs 236291113a
 American National Bank And Trust Company Gary F Sharlock Circle 64 Export Pa 15632
 American Phoenix Comp Sv Pa
 American Registry Office Pa 311538725a
 American Republic In
 American Republic Ins Co Schuck
 American Society For Testing And Materia 1916 Race St Philadelphia Pa 19103
 American Society Of Clu Chfc 270 Bryn Mawr Ave Po Box 59 Bryn Mawr Pa 19010
 American Society Test & Mat Pa
 American Standard Bioscience Corp Reading Airport Building 214 Reading Pa 19605
 American Stock Exch
 American Telephone Systems Inc Po Box 4158 Harrisburg Pa 17111
 American Travelers Pa
 Ames Evan 1324 Neshmny Vly Dr Bensalem Pa 19020
 Ames Department Store 11859 Wilshire Blvd Suit West Los Angeles Ca 90025
 Amey Milton 508 E Madison St Magnola Nj 8049
 Amey Carrie 419 Center St Tharptown Pa 17872
 Amey Roy G
 Amfar
 Amgro Insurance 22 08 Rt 208 South Fairlawn Nj 7410 231689692a
 Ami Town And Country Med
 Amiano John 5642 Bryant Street Pittsburgh Pa 15206
 Amici Inc 518 Vincent St Spring City Oh 19475
 Amico Mary
 Ammon Elizabeth A Barclay Sq Apts C207 1600 Garrett Rd Upper Darby Pa 19082
 Amodei Joseph N 4028 Vista St Philadelphia Pa 19136
 Amorosa Baking Co Pension Plan 845 S 55th Philadelphia Pa 19143
 Amoroso Mark
 Amoroso Baking Co
 Amos Charles C Bonita Pasqualucci Po Box 284 Gloversville Ny 12078
 Amrhein David Rr 1 Box 286 Zelenople Pa 16063
 Amuldowney James 2357 Fifth Ave Pittsburgh Pa 15213
 Amvets Post 224 750 North Fifth Ave Chambersburg Pa 17201
 Amy Bridget G Pa
 Anaheim Iaem E 243 W Main St Po Box 308 Kutztown Pa 19530
 Analytical Marketing Inc Box 187 Mendenhall Pa 19357
 Anantperker S
 Anchor Packing Company 920 Second Ave Coraopolis Pa 15108
 Anchor Presbyterian Church 11 Cottonwood St Newtown Pa 18940
 Andereg Otto P 10 Jackson St No Warren Pa 16365
 Anderer Mary E 200 N Wynnewood Avenue Wynnewood Pa 19096
 Anderko A M 3792 Tiffany Drive Bethlehem Pa 18017
 Anders Bruce K Robert A Anders 129 2nd Ave Kingston Pa 18704
 Anders Marshall 413 1/2 Broad St Milford Pa 18337
 Anderson Eugene
 Anderson Nicholas M Jean A Anderson 728 Warwick Turnpike Hewitt Nj 7421
 Anderson Alexander T Dorothy M Anderson 478 4th St Beaver Pa 15009
 Anderson Angela R 1918 Moore St Philadelphia Pa 19145
 Anderson Brian R Donna B Anderson 1369 North Bradford Rd Yardly Pa 19067
 Anderson Charles E 1128 Montgomery Harrisburg Pa
 Anderson David G 5820 Warrington Ave Philadelphia Pa 19143
 Anderson Dianne L 8 W Front St Media Pa 19063
 Anderson Edna G Ursuline Center Inc 201 South Winebiddle Street Pittsburgh Pa 15224
 Anderson Eugeniaes 323 State Rd Gladwyne Pa 19035
 Anderson F Pa
 Anderson Felecia 1918 Moore St Philadelphia Pa 19145
 Anderson Florence M 48 College Avenue Trappe Pa 19426
 Anderson Gayle 5450 Wisschn Ave School Lane Hs Apts 713 Philadelphia Pa 19144
 Anderson James 2021 C B Moor Philadelphia Pa
 Anderson Jean 1893 7th St New Kensington Pa 15068
 Anderson Joan 7803 Provident St Pa
 Anderson John W Po Box 481 Wind Gap Pa 18091
 Anderson Joyce B 504 Carriage Hill Apts Mcmurray Pa 15317
 Anderson Kenneth M C-O Patty Gonoude 120 E Lancaster Ave Ardmore Pa 19003
 Anderson Lani 1020 Clearview Dr Middletown Pa 17057
 Anderson Mary A Box 27 Broomall Pa 19008
 Anderson Raymond 1234 W Cambri Philadelphia Pa 19133
 Anderson Revenia Pa
 Anderson Richard 513 Rockland St Lancaster Pa 17602
 Anderson Thoma 818 East St Pittsburgh Pa 15212
 Anderson Thomas B 17 E Tolna Rd Shrewsbury Pa 17361
 Anderson Vance 4032 N 12th St Philadelphia Pa 19140
 Anderson Walter K 2354 Galloway Rd Bensalem Pa 19020
 Anderson Donna 619 N 33rd Street Philadelphia Pa 19104
 Anderson Kevin Bx 124 Keystone Jr College Laplume Pa
 Anderson Mary E 5834 Master St Philadelphia Pa 19131
 Anderson Shirley James Anderson 7418 Gilbert St Philadelphia Pa 19138
 Anderson Andy
 Anderson Helmar G Alice A Aderson
 Anderson John
 Anderson Bruce E
 Anderson Charles W Eugene J Perrone
 Anderson James A
 Anderson Welding Inc 100 Ehrenfordt Avenue Orelan Pa 19075
 Andre August A Courtenay R Andre 804 Mennonite Road Rogersford Pa 19468
 Andreacola Doris G 104 Heartwood Dr Lansdale Pa 19446
 Andrescaravage Edward 320 Meadowview Ln Montclare Pa 19543
 Address Lillian 8028 Castor Ave Apt 4b Philadelphia Pa 19152
 Address Lawrence
 Andrew Herbert L Judith A Andrew 672 Wallace Dr Strafford Pa 19087
 Andrew Chough M D 1505 Lincoln Way Mc Keesport Pa 15131
 Andrews Ann W 6813 N 10th St Philadelphia Pa 19126
 Andrews Claire 1226 Sp 53 St Philadelphia Pa 19101
 Andrews Claire 832 Drexel Ave Drexel Hill Pa 19026
 Andrews Edward M 29 N Hopewell St Everett Pa 15537
 Andrews James Violet J Andrews G229 Southampton Estates 238 Street Road Southampton Pa 18966
 Andrews Todd Pa
 Andrews Walter Winona Andrews 109 Fronk Street Monaca Pa 15061
 Andrews Roy R 337 E Hortter St Philadelphia Pa 19119
 Andrews Geneva
 Andrews Edith
 Andrichyn Charles Box 846 Lansdale Pa 19446
 Andrick Agnes 1551 E End Blvd Wilkes Barre Pa 18711
 Andries Romaine J Teresa M Felix 302 Harrisburg Street Box 347 East Berlin Pa 17316
 Andriko Susan Pa
 Andrillis Shoe Str 130 Bala Avenue Bala Cynwyd Pa 19004
 Androw Vasilios 210 Franklin Philadelphia Pa
 Andys Flower Shop Po Box 55 Hellertown Pa 18055
 Anesthesia Assoc
 Anesthesia Assoc Easton 250 South 21st Street Easton Hospital Easton Pa 18042
 Anesthesiological Group
 Angel One Inc 1385 West Chestnut Street Washington Pa 15301
 Angeletti Arlene M Rd 1 134 Fredricktown Pa 15333
 Angelo Nick P Rd 2 Box 242 Hookstown Pa 15050
 Angelo Robert
 Angelos William Pa
 Angenent Tilse D 205 College Ave Swarthmore Pa 19081
 Angenent Tilse D 324 Dartmouth Avenue Swarthmore Pa 19081
 Angerman Assoc Inc 109 Delta Drive Pittsburgh Pa 15238
 Angle Marci J 5c Mel Ron Court Carlisle Pa 17013
 Angstadt Paul J 102 Mayer Street Reading Pa 19606
 Angus Kathleen A Po Box 153 Wrightsville Pa 17368
 Anistics
 Anjary Samira 618 Cranberry Street Erie Pa 16502
 Anna Marias North 984 E Drinker Street Dunmore Pa 18512
 Anonda R
 Ansei Calvin 7837 Old York Rd Elkins Park Pa 19027
 Ansel Edward E 5 Lakeview Place Newtown Square Pa 19073
 Ansel Pamela A 213 Fort Washington Ave Fort Washington Pa 19034
 Ansfree Barbara Po Box 731 Fogelsville Pa 18051
 Anson Kenroy 215 W Walnut St Apt 402c Philadelphia Pa 19144
 Antalics
 Antar Nava 4673 Frankford Ave Philadelphia Pa 19124
 Antar Nava 7503 Woodcrest Ave Philadelphia Pa 11915
 Antes Anna
 Antesberger Karl 398 Ave F Pittsburgh Pa 15221
 Anthony Bernice 1732 Reed St Phila Pa 19146
 Anthony Elva 762 Castlewood Rd Glenside Pa 19038
 Anthony Elva M 762 Castlewood Rd Glenside Pa 19038
 Anthony James F Mabel K Anthony 3407 Old French Rd Erie Pa 16504
 Anthony John J 5801 Wayne Rd Pittsburgh Pa 15206
 Anthony E Perry Funeral
 Anthonys Auto Reconstruction 951 Forrest Avenue W Homestead Pa 15120
 Anthonys Furs & Fotwr 511 Main St Johnstown Pa 15901
 Antmarr Inc Shellmart 816 Farren Street Portage Pa 15946
 Antonelli Lois C
 Antonoplos Jeffifer A
 Antoon Joseph R 1906 Wilmington Rd New Castle Pa 16105
 Antosh Lauren 236291113a
 Anuscavage Veronica John Anuscavageedward Anuscavagealbin Anuscavage 404 W Oak Street Shenandoah Pa 17976
 Anuzis Andris 4000 Gypsy Ln Apt 518 Philadelphia Pa 19144
 Aon Corporation 4850 State Rd Trevese Pa 19047
 Apex Advertising Inc 119 Reese Ave Lancaster Pa 17602
 Apfelbaum Adeline 108 Dartmouth Road Bala Cynwyd Pa 19004
 Apfl Nicholas
 Apollo Wtprfng Inc 1526 Fairmont St Pittsburgh Pa 15221
 Aponte Irene D C/O Bell Of Pa 416 7th Ave 9th Floor Pittsburgh Pa 15219
 App George
 Appel
 Apple J Pa
 Applegate Trucking
 Appelman Jeffre Patricia Kalinyar 330 Windsor Avenue Hatboro Pa 19040
 Appliance City Corp 6555 Penn Ave Pittsburgh Pa 15206
 Applied Hydrology Assoc Inc 12300 Perry Highway Wexford Pa 15090
 Appolonia John J 2535 Colonial Dr West Boothwyn Pa 19061
 Appraisal & Marketing Association 2 North Front St Sunbury Pa 17801
 Approach Technology Inc 1633 N 26th St Suite A3 Allentown Pa 18102
 Appuswamy Lakshamanan 2991 W School House Lane Apt H 14 E Philadelphia Pa 19144
 Aptekar Pavel 4826 Woodland Ave Philadelphia Pa 19143
 Ara Leisure Services Inc 100 Stadium Circle Pittsburgh Pa 15212
 Ara Svcs Inc Corporate Planning Dept Independence Square West Philadelphia Pa 19106
 Arabia Antonio 342 W Gay St Apt 1 West Chester Pa 19380
 Arapulo Anthon
 Ara-Scott Plaza #2 Bldg #2 Cafeteria Rt 291 Essington Pa 19029
 Arbitman Isid 3118 Westmouth Philadelphia Pa 19019

Arbuckle Jesse Elizabeth Arbuckle 302 Walnut St Philadelphia Pa 19106
 Arce John Pa
 Archbald Tax Collector
 Archcraft 1900 Market Street Philadelphia Pa 19103
 Arche Juan R 101 N 7th St Allentown Pa 18102
 Archer Bernice 501 Maclay St Apt 38 Harrisburg Pa 17110
 Archer Eldise 6222 W Girard Ave Philadelphia Pa 19151
 Archer Hermeline 530 Wayne Dr Apt 2 King Of Prussia Pa 19406
 Archer Pa
 Archibald Elizabeth D 2304 Penthouse Apartments 625 Stanwix St Pittsburgh Pa 15222
 Archie Jessie 2142 N 11th St Philadelphia Pa
 Archies Fethon Grundy Hall # 503 Rt 611 Doylestown Pa 136022042a
 Archipelago Films
 Architectural Aluminum Spec Co Pittsburgh Pa
 Arcinese A
 Arco Chemical 3801 West Chester Newtown Square Pa 19073
 Ardilletz Inez 521 Campbell St Pittsburgh Pa 15221
 Ardinger Clifford W 847 Rr St Mckees Rocks Pa 15136
 Ardis Hubert H C/O Federated Securities Corp Federated Investors Tower Pittsburgh Pa 15222
 Ardmore Cricket Club 7950 Forest Ave Philadelphia Pa 600.2
 Ardmore Ford Nissan Inc 211 Lancaster Ave Ardmore Pa 19003
 Arechiga David J 616 Sioux St Bethlehem Pa 18015
 Arend Robert W Jane Arend 20 Carousel Circle New Britain Pa 18901
 Arensberg Roy Pa
 Arenson Ronald
 Argentina
 Arias Juan J Maria A Arias 26 N Popular St Hazleton Pa 18201
 Arizona Lipnob E 1503 Law & Finance Bldg Pittsburgh Pa 15219
 Arjay Enterprises 606 Oak Lane Glenholden Pa 19036
 Arline Willa M 4629 Greene St Philadelphia Pa 19144
 Arm Margaret I 7238 Elmwood Ave Philadelphia Pa 19142
 Armat Enterprizes In 5531 Germantown Ave Philadelphia Pa 19144
 Armc Atlantic Corp 5733 A Butler Street Pittsburgh Pa 15202
 Armheim William J 20 Walnut Street Pittsburgh Pa 15205
 Armstead Chester 400 Springhouse Rd King Of Prussia Pa 19406
 Armstrong Joseph 10825 East Keswick Drive Philadelphia Pa 19154
 Armstrong Ronald 25 Whitley Terrace Darby Pa 19023
 Armstrong Terry Pa
 Armstrong Willie 3900 Chestnut Street Philadelphia Pa 19104
 Armstrong L Patti Edwards
 Armstrong Sara
 Armstrong Barbara
 Armstrong World Ind
 Arnell Leon Philip S Arnell 409 43rd St Philadelphia Pa 19104
 Arno Clara
 Arnold Edna V 716 Darla Rd Mechanicsburg Pa 17055
 Arnold Fay 2134 Green St Philadelphia Pa 19130
 Arnold Joseph N 301 Allegheny Ave Oakmont Pa 15139
 Arnold Marion B Millbrook Hills Association 127 E Chestnut Street Cleona Pa 17042
 Arnold Millie M Road 6 Box 105 Dillsburg Pa 17019
 Arnold Nathaniel C/O Fletcher 30 Hawkins Village Hawkins Village Pa 19101
 Arnold Roy J C/O Cynthia R Thomas Esquire Suite 1100 117 S 17 Street Philadelphia Pa 19103
 Arnold D
 Arnold Julia
 Arnold & Porter
 Aron Jacob 949 N Marshall Philadelphia Pa
 Aronovitz Barry Eileen Aronovitz 1635 Hoffmagle St Philadelphia Pa 19152
 Aronson Solomo 219 W Market St Scranton Pa 18501
 Aronson Michael
 Arpdcd 319 Radcliffe Street Bristol Pa 19007
 Arrington Gary 916 S Paxon St Philadelphia Pa
 Arrington Michelle D Po Box 8 Darby Pa 19023
 Arrison Walter J 950 Patriot Dr Lansdale Pa 19446
 Arrow Courier
 Arrow International Inc Po Box 8500 S 9060 Philadelphia Pa 19178
 Arroyo Nicles 3020 N Howar Philadelphia Pa 19133
 Arroyo Luis Mrs Daisy Arroyo 4419 N Orianna Street Philadelphia Pa 19140
 Arscott John S
 Arteiro John 1245 Church Rd Wyncote Pa 19090
 Arthritis Fdtn Cntrl Pa Chptr Mechanicsburg Pa 17055
 Arthritis Foundation Valley Chevrolet 601 Kidder St Wilkes Barre Pa 18702
 Arthur June R Martha V Royer 418 Clayton Ave Waynesboro Pa 17268
 Arthur Morgan J 907 Mill Grove Drive Audubon Pa 19407
 Arthur Jack
 Arthur H Fulton Inc C/O Gnbg Bsc 131 Seton Hill Dr Greensburg Pa 15601
 Artman Equipment 1768 Golden Mile Highway Monroeville Pa 15146
 Artscraft & Foremost 4333 Kelly Dr Philadelphia Pa 19229
 Arture Janet E
 Artzis David 705 Annsbury St Philadelphia Pa 19140
 Arzuaga Julia Pa
 Asbestos Control Pro
 Asbury Philip S 404 E Gowen St Philadelphia Pa 19119
 Asc/Awi Inc
 Ascher Surgical Supplies 601 West Olmay Avenue Philadelphia Pa 19120
 Ascoles Charles
 Ash Robert 310 Emmet St Scranton Pa 18510
 Ash Russel H 191 Dautrick Road Reading Pa 19606
 Ashbee Margaret Timothy Wootter A-154 Mcknight Circle Pittsburgh Pa 15237
 Ashbey Emma C 4916 Knox St Philadelphia Pa 19144
 Ashe Jessica L
 Ashente Mini Market 4801 N 10 St Philadelphia Pa 19141
 Ashjian Stella 190 Mcmahon Rd North Huntingdon Pa 15642
 Ashland Anesthesia Associates Psc C/O Michael L Clark Md 351 Coventry Cou Holidaysburgh Pa 16648
 Ashley Paul B Loretta C Ashley C/O Loretta C Ashley 738 Potomac Ave Erie Pa 16505
 Ashley Tom Joyce Hunter
 Ashman John
 Ashmore George J 204 Hamel Ave Glenside Pa 19038
 Ashton Leonard C Del County 269 S Norwinder Dr Springfield Pa 19064
 Ashton W S 325 North 15th Street Philadelphia Pa 19102
 Ashton Jones Burwell & Assoc
 Ashwell Anna F 2152 Chestnut St Ardmore Pa 19003
 Asi 718 Arch St Philadelphia Pa 19106
 Asi Co Division Of Insurance Po Box 42930 Phila Pa 19101
 Asis Lehigh
 Askew Charmayne Pa
 Askin Daniel 5 E Manor Drive Princeton Nj 8540
 Asko Sullivan J 25 Village Drive Schwenksville Pa 19473
 Asm Industries Inc Po Box 3400 Lancaster Pa 17604
 Aso/Npfd 700 Rubbins Avenue C/O Code 074 Philadelphia Pa 19111
 Aspell Christine
 Asper Joseph
 Asplundh Myrtle E Cairnwood Village Bryn Athyn Pa 19009
 Asplundh Equipment Po Bx 505 Willow Grove Pa 19090
 Aspril Denise D 1229 New London Rd Landenberg Pa 19350
 Assessment Systems Inc 718 Arch St Philadelphia Pa 19106
 Asso Roger F 351 N Queen St Lancaster Pa 17603
 Associated Anesthesiologists Of Johnstow C/O R T Gannon 1086 Franklin St Johnstown Pa 15905
 Associated Neurologists 908 Penn Avenue C/O The Credit Bureau Inc Pittsburgh Pa 15222
 Associated Pkg Philadelphia National Ban Attn Corp Trust Admin P O Box 13834 Philadelphia Pa 19101
 Associates Ernharth 112 Washington Place Suite 203 Pittsburgh Pa 15219
 Associates In Neurology 5750 Centre Ave Suite 100 Pittsburgh Pa 15206
 Association Cons Disc Pa
 Ast Research Inc 16215 Alton Parkway Po Box 57005 Irvine Ca 92619
 Astle Norman 7 Pearl Drive Doylestown Pa 18901
 Astm 1916 Pace St Philadelphia Pa 19104
 Astm American Society Testing Mail West Conshohock Pa 19428
 Astro Cable Vision Ridge Ave Ext Po Box 360 Canonsburg Pa 15317
 At & T Phone Center
 At Your Service Contractor 1809 Potts Hill Road Etna Pa 17315
 Atec Fabricators Inc 719 W 3rd Street Lansdale Pa 19446
 Athanasiou Athanasios 2801 Walnut Hill St Apt 4b Philadelphia Pa 19152
 Athletic Attic 325 Market Street Johnstown Pa 15901
 Ati Manoa Rad Ctr 900 E 8th Ave #200 King Of Prussia Pa
 Atiyeh George 4351 Swamp Rd Doylestown Pa 18901
 Atkins Joseph Pa
 Atkins Viola M 2311 Dickinson St Philadelphia Pa
 Atkins Keane Otolaryngology Pa 311538725a
 Atkinson El 1446 N Allison Philadelphia Pa 19131
 Atkinson Maxwell G N Western Corp Bldg Suite 106 906 Bethlehem Pike Erdenheim Pa 19038
 Atkinson Debra J 210 E Sheldon Street Philadelphia Pa 19120
 Atlantic Adjustment Po Box 16038 Central Billing Dept Philadelphia Pa 19114
 Atlantic City Emerg Phy Po Box 13776 Philadelphia Pa 19104
 Atlantic Financial Federal 6816 Market Street Upper Darby Pa 19082
 Atlantic Financial Savings Fa 50 Monument Rd Bala Cynwyd Pa 19004
 Atlantic Financial Ser 148 Strawberry Sq Harrisburg Pa 19082
 Atlantic Independent Union 2700 Passyunk Ave 2nd Fl Philadelphia Pa 19145
 Atlantic Ins Agcy 6754 Market St Upper Darby Pa 19082
 Atlantic Refining 5733a Butler St Pittsburgh Pa 15201
 Atlantic Refining & Mktg Po Box 13812 Philadelphia Pa 19101
 Atlantic Richfield Co Po Box 7258 Washington Dc 19101
 Atlantic Steel Products Co 829 N Bethlehem Pike Box 485 Springhouse Pa 19477
 Atlas E 203 Edgehill Rd. Merion Pa 19066
 Atlntic Refining & Market
 Attica Steve 1917 E Letterly Philadelphia Pa
 Attles Alvin G 3621 Wallace St Philadelphia Pa 19104
 Attridge John T Pa
 Attruz Jose A 519 W Main St New Holland Pa 17557
 Attwell Marilyn S 196 Yeager Street Lenhartsville Pa 19534
 Audio Communications 3948 William Penn Highway Monroeville Pa 15146
 Auerbach Eric Pa
 Auerbach Gary S 713 N Duke St Flr 3 Lancaster Pa 17601
 Augello Dennis 805 Porter St Philadelphia Pa 19148 230974480a
 August Robert J 16 Lincoln Avenue Massapequa Long Island Ny 11762
 Augustine Albert J Pa 231145880a
 Augustine John 10958 Templeton Dr Philadelphia Pa 19154
 Augustine Paula A Box 328 Blanchard Pa 16826
 Aungst Stephen 11 Burke Conshohocken Pa
 Austen Edwin A 415 Butler Street Etna Pa 15223
 Austin Gregory 6441 Castor Ave Philadelphia Pa 19149
 Austin Joanne F 1309 Patrick Henry Philadelphia Pa 19122
 Austin Ora M 504 Jeanetta Street Pittsburgh Pa 15221
 Austin James D
 Austin John
 Austin R
 Austin Pearl
 Auto Dealers Assn Of Gr Phila 805 E Germantown Pike 120 Norristown Pa 19401
 Auto Motor Exchange
 Auto Trader Dealer Billing Po Box 9003 Clearwater Fl 34618
 Automatic Ident Manf Grs Inc 1326 Freeport Rd Pittsburgh Pa 15238
 Automotive Aesthetics Gregory S Stief 1924 W Main St Ephrata Pa 17522
 Auntry Roy T 6455 N Smedley St Philadelphia Pa 19126
 Avallinos Tire And Auto Service 500 S Gravers Road Plymouth Meeting Pa
 Avanson Karen 6930 Oakland Street Philadelphia Pa 19145
 Averbeg Charles F Edith E Averbeg 567 Shelbourne St Wilkinsburg Pa 15221
 Aversino Michael A-104 Mcknight Circle Pittsburgh Pa 15237
 Avery Beverly 5029 Woodland Ave Philadelphia Pa 19143
 Aviles Luz
 Avon Grove Community Chest Po Box 2 West Grove Pa 19390
 Awad Ibrahim Po Box 629 Pushkill Pa 18324
 Axe Ruth 351 W Primess York Pa 17315
 Aycox Sylvia Zelia Binn 8815 Cottage Street Philadelphia Pa 19136
 Ayerle Robert S
 Ayers Richard B Shupp Hill Pa 18657
 Ayers William J 604 Brumar Dr Hatbury Pa 19040
 Ayob Julianne E 338 N Craig St Pittsburgh Pa 15213
 Azat James J 341 Maffett Street Plains Pa 18702

B & M Associates 6120 Executive Blvd 8th Floor Rockville Md 20852
 B & O Oil Co Box 5 Kennerdell Pa 16374
 B & R Construction Co T/A Bruce Richetta 2019 Reading Rd Allentown Pa 18104
 B & W Ins Agency 1340 Washington Rd Pittsburgh Pa 15219
 B And J Pipeline And Excavating Po Box 206 Sheloceta Pa 15774
 B B Manufacturin Co C/O Stephen A Frith 512 W Lancaster Avenue Media Pa 19063
 B Gary Scott Of Pa Inc 259 Radnor Csr Rd Radnor Pa 19087
 B R A G C/O Alexander Ehrlich 118 Oberlin Ave Sinking Spring Pa 19608
 B&B Shoe Products Inc 122 E High St Manheim Pa
 Babarao K
 Babey Mitchell 1430 Cherry Orchard Rd Dover Pa 17315
 Babin John 212 Pembroke Ave E Lansdowne Pa 19050
 Babnes Flora 416 Monroe Ave North Hills Pa 19038
 Babst Callan Clements 2 Gateway Ctr 8th Floor Pittsburgh Pa 15222
 Baca Norma
 Baccallao Juan 1616 Chestnut St Harrisburg Pa
 Bach Associates Inc 260 W Swedesford Rd Berwyn Pa 19312
 Bacher Andy 347 Cuff Mine Rd Coraopolis Pa 15108
 Bachich Anne 732 Stratford Rd Warminster Pa 18974
 Bachman Frederick C 53 W Main St Ste 206 Bloomsburg Pa 17815
 Bachrach Abraham 166 Laurel St Philadelphia Pa 19123
 Bachran Marie C B 225 Spring House Estates Spring House Pa 19477
 Back Matthew Philadelphia Pa
 Back Terry L Po Box 1319 Bensalem Pa 19020
 Back Mountain Jaycees Po Box 217 Dallas Pa 18612
 Backers Raymond 5101 North 12th St Philadelphia Pa 19141
 Backus Leo J C/O John R Farr No Main St Pa 18501
 Bacon Deborah T 1632 Chestnut St Philadelphia Pa 19101
 Bacon Harry E 17th Floor Philadelphia Pa 19101
 Bacon Mildred M 1680 Easton Road Unit 1 Willow Grove Pa 19090
 Baddorf Lynn E George Henry Baddorf 272 Broad St Highspire Pa 17034
 Badaea Louis Manuel Badaea 722 W Master St Philadelphia Pa 19122
 Badger Coal Co Inc 248 Seanor Rd Windber Pa 15963
 Badman Kathryn J
 Baehr C
 Baer Louisa Pa
 Baer Norman L Mrs Marion Hunter Rr 1 Box 194 Patton Pa 16668
 Baer Paola T
 Torquato 1870 Holly Drive Camp Hill Pa 17011
 Baer Chester
 Baeringer Joseph Pa
 Baez Javier 5208 N Lawren Philadelphia Pa
 Baggaley Stephen T
 Baggio John T 607 Catherine Street Philadelphia Pa 19147
 Bagnall Edith B 424 Smith St Ridgway Pa 15853
 Bagnell Frank 3427 W 10th St Apt 2 Chester Pa 19013
 Bagwell Sharon 5211 Morris St Philadelphia Pa 19144
 Bahamas Tourist Office 437 Chestnut St Ste 212 Philadelphia Pa 19106
 Bahrens Eva Lancashire Terrace
 Bailer Gertrude C 1710 Perkiomenville Rd Perkiomenville Pa
 Bailey Joan D Thomas V Mccann 139 St Katherines Rd Whipton Exeter Ex4 7jj
 England Fc
 Bailey Florence 1009 Derosue Ave Delair Nj 8110
 Bailey Alexandra V Rd 1 Waymont Pa 18472
 Bailey Alonzo 1906 Graham Lane La Mott Pa 19126
 Bailey C D Pa
 Bailey Herbert V 195 Shetland Ave Pittsburgh Pa 15206
 Bailey John G 404 Ellerslie Ave Ambler Pa 19002
 Bailey Lamont K 6503 Running Mead Lane Tobyhanna Pa 18466
 Bailey Leathia 625 Philadelphia Pa
 Bailey Phyllis 5027 Copley Rd Philadelphia Pa 19144
 Bailey Roger 3053 N Stillma Philadelphia Pa 19132
 Bailey Ronald D 119 Mavs Drive North Huntingdon Pa 15642
 Bailey Samuel M 417 Baker Dr Aliquippa Pa 15001
 Bailey Sandra Pa
 Bair Glen E 600 3rd St Hanover Pa 17331
 Bair Michael T Rd 1 Manchester Pa 17345
 Baird L L 616 Hillside Drive Philadelphia Pa 19120
 Bairen John W 24 E Gen Robinson St Pittsburgh Pa 15212
 Baisden Harold Palmyra Pa 17078
 Baish Grover C Loral Ave York Pa 17315
 Bajaj Sudhir
 Bajic Tom 2904 William Penn Easton Pa 18045
 Bajus Donald Louise Bajus 127 W James Street Munhall Pa 15120
 Bajuszik Joseph Rd 4 Denny Road Valencia Pa 16059
 Baker Anson A Rd 1 Box 296 Loganton Pa 17745
 Baker Bernard 1407 N 18th St Philadelphia Pa 19121
 Baker Brian S Donna Baker Meridian Mtg Two Devon Square Box 6800 Wayne Pa 19087
 Baker Harry E 1709 W Pine St Shamokin Pa 17872
 Baker Heather 706 Patricia Way Lansdale Pa 19446
 Baker Jack A 120 Pine Mill Circle Doylestown Pa 18901
 Baker Jesse Rd 1 Box 167 Newport Pa
 Baker Mark W Box 8 Lynnpport Pa 18066
 Baker Sheralina 8323 Michener Avenue #C Philadelphia Pa 19150
 Baker Deborah S Christine D Jones 1050 Hamilton Avenue Farrell Pa 16121
 Baker George L 2443 S 57th Street Philadelphia Pa 19143
 Baker Joan 1109 Soss Ave Drexel Pa 19026
 Baker Beatrice Herbert Richardsonrenee Moody
 Baker L
 Baker Carl H
 Bakewell Emily P Box 43 Valley Forge Pa 19481
 Baky John S 807 Mill Rd Bryn Mawr Pa 19010
 Baldassano Alberta 2700 W Ridge Pkll Street Trooper Pa 19403
 Balderson Adelaide B 336 Limekiln Pike Glenside Pa 19038
 Baldini Dominic A Arthur J Baldini 9101 Perry Highway Pittsburgh Pa 15237
 Baldini John C/O Joe Velitsky 49 East Ludlow Po Box 95 Summit Hill Pa 18250
 Baldino John J 78 Spring St Carbondale Pa 18407
 Baldt Inc Chester Pa 19013
 Baldwin Cedric L 453 N Beaver St C York Pa 17404
 Baldwin Jay 2828 Steven St Philadelphia Pa
 Baldwin Derrick
 Baldwin Damon T
 Baleno Homes Inc Verona Pa 15147
 Bales Gertrude A Anne Bales 511 Washington Ave Rear Carnegie Pa 15106
 Balies Hubert M Pa
 Balistreri Frank D 223 Tipton Street Pittsburgh Pa 15207
 Ball James Pa
 Ball Lill Rd Denbo Pa 15429
 Ball William A 116 W Brookhaven Rd Wallingford Pa 19086
 Ballard Robert 105 Tayport Ct Cary Nc 27511
 Ballard B H 5909 Carpenter #B Philadelphia Pa 19143
 Ballard W S C/O Rosalyn J Ballard Exec 7341 N Bouvier Street Philadelphia Pa 19126
 Ballard Shelby J
 Ballet Klos Company C/O Office Organizers 1801 Jfk Blvd Apt 1510 Philadelphia Pa 19103
 Ballock Sonya 4243 N 6th Str Philadelphia Pa 19140
 Ballou Velna 6135 Murgrave St Phila Pa 19144
 Ballow Joseph Pa
 Balsler Michael 516 Penguin Dr Bensalem Pa 19020
 Balsinger George
 Balsley Donald J Stephen P Balsley 9046 W View Dr Wexford Pa 15090
 Balter Beatrice S 220 N Dithridge St Apt 502 Pittsburgh Pa 15213
 Balthaser George Sherwood Terrace 402 1401 Pershing Blvd Reading Pa 19607
 Baltimore Harvey L 720 Estella Ave Pittsburgh Pa 15210
 Balton Albert J Theresa Balton 305 W George St Milford Pa 18337
 Baltz Stephen
 Balz Virginia Apartment 7114 300 Parkview Circle Wilkes Barre Pa 18702
 Balzer Randy 968 Brookline Blvd Pittsburgh Pa 15226
 Bams
 Banas Bella
 Banchi Natalie M 6504 Dorel St Philadelphia Pa 19142
 Bancohio National Bank
 Bancorp Mrg Po Box 239 Perkasio Pa 18944
 Bandel Esther M 2 Zimmerman St Pittsburgh Pa 15210
 Bandel Agnes 2314 Pioneer Avenue Pittsburgh Pa 15226
 Bandl Marion J Po Box 18119 Pittsburgh Pa 15236
 Banduric Jennie M Richard B Banduric 531 N Irving Scranton Pa 18510
 Bane Pat 127 Kline Rd New Brighton Pa 15066
 Banes M
 Banfield Robert Kay G Banfield Rr 1 Box 38 Millerton Pa 16936
 Bangkok House P & S Oriental 940692700a
 Baniaga Peter B Peter L Baniaga Villanova Univ Nrotc Unit Villanova Pa 19085
 Banichar Tracy 3951 Leechburg Road Lower Burrell Pa 15268
 Bank Louis 100 Breyer Rd Philadelphia Pa 19115
 Bank Of America Prudential Lighting
 Bank Of New York Lucille P Eldridge C/O Otc Attn Brian Bergere Ft Washington Pa 19034
 Bank Of Pa Janet Mical 3201 Lehigh St Allentown Pa 18103
 Bank Ohio Fashion Bug
 Bankcard Services 7228 Baptist Rd Pittsburgh Pa 15102
 Banko Andy Mckeesport Pa
 Banko Charles Po Box 39 Mount Pocono Pa 18344
 Bankos Michael F 44 N 15th St Allentown Pa 18102
 Banks Alice 253 Jones Ave Pittsburgh Pa 15122
 Banks Angela 938 Taylor Ave Scranton Pa 18510
 Banks Ethel 223 Ramsey Street Philadelphia Pa 19139
 Banks Mary D 640 South Ave A-11 Secane Pa 19018
 Banks Rena 125 Rose Avenue Pittsburgh Pa 15229
 Banks Robert 314 E 24 St Apt K-9 Chester Pa 19013
 Banks Rudolph J 634 Washington Ave Northampton Pa 18067
 Banks Wayne D 1815 N 18th St 3rd Front Phila Pa 19121
 Banks Ann
 Banner Eileen Oliver Banner Jr 7126 Upland Street Pittsburgh Pa 15208
 Bannister Cornell 2370 Douglass Twin Oaks Pa 19013
 Bannon Michael
 Bannon Metals
 Bantum Renaldo 6223 Chestnut Philadelphia Pa 19106
 Barach & Company 230 S Bv Road St 8th Fl Philadelphia Pa 19102
 Baracka Louise Pa
 Barakat Urwa Apt 1 322 Amber St Pittsburgh Pa 15206
 Baran Nina 226 W Rittenhouse Sq 2110 Philadelphia Pa 19103
 Baranowski Anthony C/O Bernard Kozlowski 3975 Tuxey Ave Pittsburgh Pa 15227
 Baranowski Patricia Michael Baranowski 340 Winton Street Philadelphia Pa 19148
 Baratz Bonnie A 291-A Murray Dr King Of Prussia Pa 19406
 Barba Dawn M 160 Andover Rd Fairless Hills Pa 19030
 Barbaretta Joann 333 Hurst Rear St Bridgeport Pa 19405
 Barbas Kystn Ent T/A Dae W Lee 12 Gray Place Mechanicsburg Pa 17055
 Barber Charles R 418 Sanford Place Erie Pa 16511
 Barber Joseph 904 South 47th Street Philadelphia Pa 19143
 Barber Kenneth 504 N 32nd St Philadelphia Pa 19104
 Barber John E 2847 Nestling Rd Philadelphia Pa 19154
 Barbone Phyllis 2107 Stenton Ave Philadelphia Pa 19138
 Barbour Otto L 8 Beacon Hill Ln Sandys Bda Ma03 Fc
 Barbour Joseph Pa
 Barbuto Marie Pa
 Barchmans Gabriel 1538 South Baily Street Philadelphia Pa 19146
 Barclay Sally Hawksworth Gardens Road Greenburg Pa 15601
 Barco George J 357 Center St Meadville Pa 16335
 Barco Yolanda C 638 Park Ave Meadville Pa 16335
 Bard College Convoca
 Bare James S Pa
 Bare Tammy L 215 Creek Rd Manchester Pa 17356
 Barefield R Pa 381510762a
 Bark Ern Inc
 Barker Miriam E 2053 E Picnick Philadelphia Pa 19019
 Barker Redwood Port Royal Av Roxbord 28 Philadelphia Pa 19128
 Barker Emma L
 Barker Roy C
 Barkley John W 7335 Schoyer Avenue Pittsburgh Pa 15218
 Barley Earl M Blanche E Barley 1039 South Duke St Lancaster Pa 17602
 Barlow Kevin Pa
 Barlow Kevin Pa
 Barlow Lucy 344 N 5th Street Philadelphia Pa

Barlow Drywall Po Box 226 Effort Pa 18330
 Barmasters Bartending School Inc Suite C 2008 Murray Ave Pittsburgh Pa 15217
 Barna Janet
 Barner Donne G Carole Ann Barner Rd #3 Kavel Road Irwin Pa 15642
 Barnes Carl W 358 Balazia Ave Monessen Pa 15062
 Barnes Ernest 419 W 2nd St Chester Pa 19013
 Barnes J 2043 No 62nd St Philadelphia Pa 19151
 Barnes James A 140 W Paletown Rd Quakertown Pa 18951
 Barnes Reading 4917 Dara Faith Drive Trevoese Pa 19047
 Barnes Marie Robert Barnes 5551 Thompson St Philadelphia Pa 19139
 Barnes Terri Reginald Barnes 514 E Queen Lane Philadelphia Pa 19144
 Barnes H
 Barnes Kasson Hospital Sara Iveson Exec Dir 400 Turnpike St Susquehanna Pa 18847
 Barnett Blanche 6587 Frankstown Ave Pittsburgh Pa 15208
 Barnett Christine 2110 N 57th Street Philadelphia Pa 19131
 Barnett Gregory Dawn Barnett Rd 1 Peach Bottom Pa 17563
 Barnett Harry T Marilyn Barnett
 Barnette Allen 2561 Myrtlewood Street Philadelphia Pa 19132
 Barnhardt Marshall W 504 S Landowne Ave Apt G1 Yeadon Pa 19050
 Barnhart Cynthia 4001 Brandywine Court Box 661 Skippack Pa 19474
 Barnharts R D 1 Box 1895 Mapleton Depot Pa 17052
 Barnhorst Lawrence J One Oxford Center 31st Floor Pittsburgh Pa 15215
 Barnhurst C/O Doylestown H S 595 W State Street Doylestown Pa 18901
 Barnoff Dale
 Baron Alfred 715 South Main Street Duryea Pa 18642
 Baron Stacey 103 Grove Circle Lansdale Pa 19446
 Baron Susan 1874 Lippincott Road Huntingdon Valley Pa 19006
 Baron Charles
 Barone Joseph 63 King Avenue Folcroft Pa 19032
 Barone Regis
 Baronet Alice P 5417 Houghton Place Philadelphia Pa
 Baronner Joanne E 8216 Seminole Ave Rear Ap Philadelphia Pa 19118
 Barr Sharon L 9600 Flintlock Trail Chanhassen Mn 55317
 Barr Cindy Dr V Barr Jr 1671 Crooked Oak Drive Lancaster Pa 17601
 Barr Edmund G C/O Denis J Byrne Pc 131 West Minor St West Chester Pa 19382
 Barr Ellis Burial Reserve Account 504 North Broad Street Emporium Pa 15834
 Barr Janet M 654 Woodward Avenue Mckeesport Pa 15136
 Barr John 24-A N State Rd Springfield Pa 19064
 Barr Judith L 1817 12th Ave Beaver Falls Pa 15010
 Barr R C Pa
 Barr Sara L Rd 1 Box 1404 Wampum Pa 16157
 Barr William S
 Barra Caroline 521 Oplinger Towers Nanticoke Pa 18634
 Barrach Jon Po Box 662 Fairfield Pa 17320
 Barrar Richard W 17 Hillside Lane Doylestown Pa 18901
 Barrasso Eleanor N Po Box 286 Schuylkill Haven Pa 17972
 Barratt Helen Rr 4 Box 141 117 N Walnut St Honey Brook Pa 19344
 Barren Bruce W Marion Barren 1153 Chantilly Rd Los Angeles Ca
 Barrese Eleanor 564 Washington Ave Jermyn Pa 18433
 Barresters Land
 Barrett Richard 14 Saunders Lane Marathon Fl 33055
 Barrett Elizabeth 613 Wade Rd St Clair Pa 17970
 Barrett James J Robert J Barrett 700 Ruskin Lane Upper Darby Pa 19082
 Barrett John J 549 Baltimore Pk Concordville Pa 19331
 Barrett Laurie Pa
 Barrett R E Pob 355 Dayton Pa 16222
 Barrett Robert Pa
 Barrett Walter 1315 W 3rd St Chester Pa 19013
 Barrett Bertha Gary Barrett Po Box 220 Benton Pa 17814
 Barrette Jose 3320 Reese Stre Philadelphia Pa 19140
 Barrick Brain C
 Barrist Marc 255 S 17th Street Ste 1604 Philadelphia Pa 19103
 Barron E E Stahlstown Pa 15687
 Barron Helene Y
 Barrows Lawrence J 2015 Spruce St Philadelphia Pa
 Barry James R Rd1 Philadelphia Pa 19104
 Barry Linda K Joseph Wuenstel 340 Thorn St Sewickley Pa 15143
 Barry Ruth 906 Market Ave Farrell Pa 16121
 Barry William T 209 Wilder Street Philadelphia Pa 19147
 Barsley Gladys M 807 N Thir St Harrisburg Pa 17102
 Bartee Deborah Pa
 Bartee Deborah Sharie Hall Philadelphia Pa 19102
 Bartell Helmut Nettie Bartell
 Barth Sophia F 5016 Grant Ave Philadelphia Pa 19114
 Barthelmes Norbert R
 J Howland 2901 Hemlock Drive Erie Pa 16506
 Bartholomew Mary E 330 Dravo Ave Beaver Pa 15009
 Bartlett Louis
 Bartley Maurice 5612 Appletree Philadelphia Pa 19139
 Bartley Valerie Pa
 Barto Edward W Barbara J Barto
 Bartolacci J
 Barton Joanne 1101 S Fidgar St Suite A York Pa 17403
 Barton Robert T Box 238 Honey Brook Pa 19344
 Barton Terrence G 410 Woodlawn Ave Collingdale Pa 19023 236003046e
 Barton & Pittinos Inc 220 Commerce Dr Suite 310 Ft Washington Pa 19034
 Barton Clarke Marketing Pa
 Bartonsville Truck Wash Inc I 80 Exit 46n Bartonsville Pa 18321
 Bartow Viola M 121 Cherry Ave Altoona Pa
 Bartron Eleanor J Rd 7 Box 7166 B Stroudsburg Pa 18360
 Bartusis M A 1007 N Pennsylvania Morrisville Pa 19067
 Barzda Mary A Boiling Springs Pa 17007 520236900a
 Basara Lillian 3208 Columbia Street Whitehall Pa 18052
 Basco Miguel 1829 North St Philadelphia Pa 19130
 Bascue Deborah Pa
 Baseman I 4919 E St Philadelphia Pa 19019
 Bash Caroline Pa
 Bashir Javid 1956 Lake Marshall Dr Gibsonia Pa 15044
 Basich Cecelia
 Basil Marryshow Md Ltd 9066 Perry Hwy Pittsburgh Pa 15237 256011888a
 Basile Marla 410 Penn Ave Johnstown Pa 15905
 Basille Sean 4013 N 6th St Philadelphia Pa
 Basinger Allison M 289 E Fairview Ave Connellsville Pa 15425
 Baskerville Gerald 5320 Warren St Philadelphia Pa 19131
 Basquettes Station Square Pittsburgh Pa 15219
 Bass A 4729 N 11th St Philadelphia Pa 19019
 Bass Abraham 1601 N 33rd Philadelphia Pa
 Bass Frank Mrs Eva Bass 2232 Wightman St Pittsburgh Pa 15217
 Bass Lee W 3600 Forbes Ave Pittsburgh Pa 15213
 Bass Lee W 5418 Th Ave Pittsburgh Pa 15232
 Bass Lee Po Box 334 Pennndel Pa 19047
 Bass Lee W 5418 5th Ave Pittsburgh Pa 15232
 Bass Robert 1036 West Wilkes-Barre Street North Co Ea Pa 18042
 Bass W 5101 N 11th St Philadelphia Pa 19019
 Bass Herbert J Suite 1410 2 Penn Ctr Plaza 15th Jfk Blvd Philadelphia Pa
 Bass Lance S
 Bassham Anton L 2702 Holland St Erie Pa 16504
 Bast Robert L 2500 One Liberty Place Philadelphia Pa 19103
 Bastian Elmer J 306 Dinnerbell Rd Butler Pa 16001
 Bastian Cora
 Bataglia Raymond
 Batch S D 30w Po Box 2500 Jersey City Nj 7303
 Batch Robert 5664 Wedge Ln Wescosville Pa 18106
 Bateman Thom
 Bates L 451 Upper Holland Rd Richboro Pa 18954
 Bates Russell Ellwood City Pa
 Bates Steven W 893 S Matlack St West Chester Pa 19382
 Bates Willard D 1707 Morrell St Apt 2 Pittsburgh Pa 15212
 Batoff Jerald Pa
 Batogowski Ed
 Battaglini Michael D
 Battenberg Armine D Mrs Armine Battenberg
 Batterton Susan Po Box 133 Schwenksville Pa 19473
 Battle A C/O Jean P Battle 31 South 62nd Street Philadelphia Pa 19139
 Battle Delbert 2034 Rane St Philadelphia Pa
 Baudizio Fortiz 2862 N Darien Philadelphia Pa 19133
 Baudoux Joann H Edwin J Baudoux 521 Appalachian Ave Mechanicsburg Pa 17055
 Bauer Richard T Robert Sitoski 225 S 15th St Philadelphia Pa 19102
 Baugh Donald J 423 Sycamore Ave Croydon Pa 19021
 Baughman Clarence E 52 E High St Carlisle Pa 17013
 Baughn Roslyn 115 W 4th St Media Pa 19063
 Bauhof Otto K Helen M Bauhof 469 Locust Ave Philadelphia Pa 19144
 Baul Tamara 1468 N Hobart Philadelphia Pa 19151
 Baum C M Baum
 Baum Douglas B Barbara Baum
 Bauman Charles W 4427 H St Philadelphia Pa 19124
 Baumann Helen Melissa L Baumannrobert Baumann Buck Hill Falls, Pa 18323
 Baumeister Hermina C 3631 Reed St Philadelphia Pa 19146
 Baumeister William E Hermina T Baumeister 3631 Reed St Philadelphia Pa 19146
 Baumel Michael 405 E 3rd St Bethlehem Pa 18015
 Baumgardner Edith L 4344 Tasso St Pittsburgh Pa 15207
 Baumgardner Richard J 301 Mellon Bank Building Latrobe Pa 15650
 Baumgart Marilyn Pa
 Baumgarten Harold 2000 Land Title Bldg 100 S Broad St Philadelphia Pa 19110
 Baumgarten Barry S 6217 Ludington #918 Houston Tx 77035
 Baxendell Lida 620 Smithfield Street Church Pittsburgh Pa 15219
 Baxter Margo 558 Chestnut Street Conemaugh Pa 15909
 Baxter Ruth 31 S Cecil St Philadelphia Pa 19139
 Baxter Sabrina 3223 N Newkirk Street Philadelphia Pa 19129
 Baxter Scientific Po Box 7780 5035 Philadelphia Pa
 Baxtor Margaret 1931 Hampstead Dr Pittsburgh Pa 15235
 Bayless Esther R Box 316 Oil City Pa 16301
 Baylis Josephine 19 N 51st St Philadelphia Pa
 Baylis Stephen 19 N 51st St Philadelphia Pa
 Baylor Kendell 5728 Crittende Philadelphia Pa
 Bazelon & Less
 Bazemore Phyllis D 811 Greenhill Rd Sharon Hill Pa 19079
 Bazilian Eric 148 E Lancaster Wayne Pa 19087
 Bc Munn Po Box 3017 Centerline Mn
 Bchs Of Pennsylvania
 Bchs Of South Carolina
 Bcks Cty Htg And Air Conditioning 527 B Bath St Bristol Pa 19007
 Bcp Industries
 Bdp International Inc / Maker Att Acctg Dept 510 Walnut St Philadelphia Pa 19106
 Bea Samuel L 231 W South St Frederick Pa 19435
 Beach Catherine 247 Cheswold Ln Haverford Pa 19041
 Beach Marian Rd 2 Cogan Station Pa 17728 520236900a
 Beagle Gail P 6831 Crittenden St Philadelphia Pa 19119
 Beaky Charles 7051 Clinton Rd Upper Darby Pa 19082
 Beal Bessi 174 Coolspring St Uniontown Pa 15401
 Beal Evelyn 174 Coolspring St Uniontown Pa 15401
 Beale John Robert Washington 1823 N 31 Street Philadelphia Pa 19121
 Bealer Susan A C/O Susan Bealer Youse 2938 Dotterer Rd Gilbertsville Pa 19525
 Bealer Terry A 309 Green St Nazareth Pa 18064
 Beall Lyhden Wylie Beall
 Beam Jay
 Beamenderfer Mae 140 N Haven St Joy Pa 19101
 Bean Carolyn 58 Longview Dr Springfield Pa 19064
 Beans William 3224 Powelton St Philadelphia Pa 19104
 Bear Mary L Route 1 Box 49c Aliquippa Pa 15001
 Bear Mtn Bks Of Pa 1101 Franklin Mill S/C Phila Pa 19154
 Beard Melvin J Margaret L Beard 1392 Harris Rd Dresher Pa 19025
 Beard Priscilla 2046 Moore Street Philadelphia Pa 19145
 Beard C M
 Beardsell James L 112 Colonial Club Drive Harrisburg Pa 17112
 Beardsley Robert Margaret Beardsley 27 Greentree Drive West Chester Pa 19382
 Beasley Leigh 425 2 Springside Dr East Shillington Pa
 Beaumont Bernice B 900 E King Street Lancaster Pa 17602
 Beaumont Gwendolyn Pauline Beaumont 3511 Frankford Avenue Philadelphia Pa 19125
 Beaver Grace Beaver Creek Pa
 Beaver Bernice L 5403 Willows Ave Philadelphia Pa 19143
 Beaver R L
 Beaver Twp Friends Of Agriculture C/O Larry Ewig Conneautville Pa 16406

Beaver Valley Expressway 2nd Fl 1st Federal Plaza New Castle Pa 16101
 Beazer Mat & Ser Pa
 Becher John W 1 Lakeshore Dr Newtown Sq Pa 19073
 Bechtel James D Esther Mae Kennedy C/O Ralph John 206 South Mckean Street
 Kittanning Pa 16201
 Bechtel John D 3104 Holland Dr Harrisburg Pa 17111
 Bechtel Raymond 203 Berks County Trust Bldg Mount Penn Pa 19606
 Bechtel Overseas Corp
 Bechtle Marjorie J 310 Harner Dr Ambler Pa 19002
 Beck Charles 1364 Canal St Dauphin Pa
 Beck Frances E C/O Anne Odenthal 2715 River View Ave Mckeesport Pa 15132
 Beck Joseph J Hazleton Pa 18201
 Beck Mary E Jerry Wall B-208 Mcknight Circle Pittsburgh Pa 15237
 Beck Sarah M 320 Hancock Ave Vandergrift Pa 15690
 Beck Lawrence
 Becker Hermann 6734 Lambrecht Schulstr 10 West Germany Fc
 Becker John C Barbara E Becker 7 Wonderboom Street Eversdall Africa Fc 7530
 Becker Arnold Jacqueline Becker 229 Brookside Dr Langhorne Pa 19053
 Becker Jessie B 529 Court St Po Box 732 Reading Pa 19603
 Becker Lucetta 5819 W Fairhill Philadelphia Pa 19120
 Becker Neil G 14 East King St Abbottstown Pa 17301
 Becker Stanley B 2500 Highland Avenue Broomall Pa
 Beckert Paul Harriet Beckert
 Beckham Odie D 622 W Louthier St Carlisle Pa 17013
 Beckwith George T 1553 N 11th St Philadelphia Pa 19122
 Beckwith Ernest A 731 S Court Street York Pa 17403
 Becnel K J
 Beddell Martha S 817 Elm St Reading Pa 19601
 Beddis Benjamin 3317 Potter St Philadelphia Pa 19124
 Bedeau Robert J 251 Selvin Dr Verona Pa 15147
 Bedford County Junior Miss Inc Pa
 Bedgood L W
 Beeber Margaret 5 North St Box 615 Binghamton Ny 13902
 Beechwood Industries Inc Fairview Pa 16415
 Beef Quarters 284 S Reading Rd Ephrata Pa 17522
 Beer Marie Pa
 Beer And Soda Mart South Queen Street Ext Dallastown Pa 17313
 Beercook Anna Edward M Beercook 916 18th Ave Beaver Falls Pa 15010
 Beers William Rd 3 Box 396 Aliquippa Pa 15001
 Beese Robert S 3405 West Chester Pike Apt 1 Newtown Square Pa 19073
 Begg Frederick
 Beggard Ella 7333 N 21st St Philadelphia Pa 19138
 Begolly Joseph M Box 31 Pocono Lake Pa 18347
 Behavioral Medicine 273 S 52nd Street Philadelphia Pa 19139
 Behm Robert 245 S Wyomissing Ave Shillington Pa 19607
 Behr Marlynn Richard M. Behr Po Box 905 Indiana Pa 15701
 Behrens Lillian 5721 Osage Ave Philadelphia Pa 19143
 Behring Edith Dresher Road Dresher Pa 19025
 Behyamin Reuven 307 Peel Road Langhorne Pa 19047
 Beighley Katherine 7531 Washington Ave Swissvale Pittsburgh Pa 15218
 Beiler Joe P 485 S Vintage Rd Paradise Pa 17562
 Beirne James
 Beisler Sally J Rp 1 Pittsburgh Pa 15205
 Beisner Albert E Jeanne G Beisner Po Box 266 Bethel Park Pa 15102
 Beitel Richard O 120 Colbaugh Dr Trafford Pa 15085
 Beiter Kim Pa
 Beitzel Margaret J 2216 Clark Ct Holland Pa 18966
 Belcher Helen C 8238 Frankford Ave Philadelphia Pa 19136
 Belford Stanley S Cynthia Ann Griffin 1411 West Chester Pike West Chester Pa 19380
 Belin Edward J 3108 Walnut Ave Altoona Pa
 Beline Edward L 3108 Walnut Altoona Pa
 Belke Keith W Box 257 Ottsville Pa 18942
 Bell Anthony T Pa
 Bell Bernard T 444 Wildwood Ave Apt D Verona Pa 15147
 Bell Christopher Pa
 Bell John C 318 Bent Rd Wyncote Pa 19095
 Bell John C 642 Laurel Court North Wales Pa 19454
 Bell John 762 Grual Street Meadville Pa
 Bell John 642 Laurel Ct North Wales Pa 19454
 Bell John C Dolores I Bell 140 Williams Place Pittsburgh Pa 15221
 Bell John C 318 Bent Road Wyncote Pa 19095
 Bell Josephine Rd 2 Box 825m Thomasville Pa 17364
 Bell Karen D Pa
 Bell Lorriann L 580 Willow St N Highspire Pa 17034
 Bell Lula E 121 W Chestnut St West Chester Pa 19380
 Bell Marguerite Pa 311538725a
 Bell Marian F 822 E Upsal St Philadelphia Pa 19119
 Bell Willa M 1316 W Parrish St Philadelphia Pa 19123
 Bell 3955 Bigelow Blvd Apt 610 Pittsburgh Pa 15213
 Bell E Big Pleasant Hill Rd Wallingford Pa 19086
 Bell Glen T 324 N Scott Avenue Glenolden Pa 19036
 Bell Michael
 Bell Anna
 Bell Mary F Elizabeth Johnson
 Bell Atlantic Business Systems Po Box 8500 S 5510 Philadelphia Pa 19178
 Bell Atlantic Mobile Attn M Malek 4022 Chestnut St Philadelphia Pa 19107
 Bell Atlantic Pa Po Box 28000 Lehigh Valley Pa 18002
 Bell Of Pennsylvania Processing Center Philadelphia Pa 15280
 Bellamy Alvin 1100 East Mt Airy Avenue # A-28 Philadelphia Pa 19150
 Bellamy Andre Wanda L Echels 1704 S 22nd St Philadelphia Pa 19145
 Bellante Clauss Miller & Nolan Inc C/O Gsgs&B Box 244 Chinchilla Pa 18410
 Bellanti John Pa
 Belle L A 236291113a
 Belle Vernon Cemetery
 Bellereby Joseph 1240 N Rodgers Rd Bristol Pa
 Bellerjeau Bruce R 250 Ridge Pike Apt. 131 Lafayette Hills Pa 19444
 Bellesfield David 622 Second Street Whitehall Pa 18052
 Bellman Elwood B 104 Marshall Drive Corapolis Pa
 Beltz David W Barbara A. Beltz Jt Ten 3381 Barwood Road York Pa 17402
 Beluch George 264 W Somerville Ave Flr 1 Philadelphia Pa 19120
 Belvis Saine J 5644 Addison Street Philadelphia Pa 19143
 Bemis Joy E Rd 1 Box 36a35 Stoystown Pa 15563
 Bemiss Susan Robert Morris College Gallatin Hall, Box 132 Coraopolis Pa 15108
 Ben-Ami Zion 2136 Grant Ave Philadelphia Pa 19115
 Benchoff Helen Marie Benchoff Elizabeth Benchoff Po Box 387 Blue Ridge Summit Pa
 17214
 Benden Robert Pa
 Bender B R 806 Pennsylvania Av Southampton Pa 18966
 Bender Christopher W 94 South Clinton Street Apt B Doylestown Pa 18901
 Bender Hildamae 315 North Berlin Pa 15530
 Bender Jean H 245 Orchard Rd Fleetwood Pa 19525
 Bender Lester E 815 Maple Ln Lebanon Pa 17046
 Bender William 104 S Main Street Scranton Pa 18057 520236900a
 Bender Stephen 12738 Knights Road Philadelphia Pa 19154
 Bendick Alice R 249 Chapel St Luzerne Pa 18709
 Bendsen Jacquelin 167 N Madison Upper Darby Pa 19082
 Benecki Walter Lot 50 Erie Pa 16509
 Benedict Cheryl L 275 Glen Riddle Road Glen Riddle Pa 19037
 Benedict Linda 460 Cannongate Drive Monroeville Pa 15146
 Benedict Melvin A 400 Second St Pitcairn Pa 15140
 Benedict Ray Pa
 Benefits Coordinator
 Benfer David C
 Benfer David C
 Benge Shawna K Cpo 89 Berea Ky 40404 231352533a
 Bengel Robert P Eric S Bengel 9810 Country Commons Champion Pa 15622
 Benjamin Florence Goldie Irons 3519 Hamilton Street Philadelphia Pa 19104
 Benjamin Rush Center For 11082 Knights Rd Philadelphia Pa 19154
 Benko John 23 Cynwyd Road Po Box Bala Cynwyd Pa 19004
 Benner Mark 376 Ambro Ct Pittsburgh Pa 15235
 Bennet Jeffrey Lot 28b Cooney Park Ashley Pa 18706
 Bennett Alnetta T 5200 W Montgomery Ave Apt 3-B Philadelphia Pa 19131
 Bennett Evelyn C 63 Cold Springs Drive Manchester Pa 17345
 Bennett Martin 421 W 7th Street Erie Pa 16502
 Bennett R 1355 Grasshopper Rd Huntington Vall Pa 19006
 Bennett Robert J 3700 Duss Ave Baden Pa 15005
 Bennett William K 503 W Lancaster Ave Haverford Pa 19041
 Bennett Arnold S Anna R Bennett 1404 N 61st St Philadelphia Pa 19151
 Bennett Thomas 211 N 2nd Street Duquesne Pa 15110
 Bennett John L
 Bennett M
 Bennett Edward
 Bennuhan Ralph 22 W Cheltenham Ave Philadelphia Pa 19120
 Benson Michael Po Box 1 13 N Main St Magnolia De 19962 231352533a
 Benson Carl A 19 W 12th St Erie Pa 16501
 Benson Florence R Holy Family Residence 2500 Adams Ave Pa 18509
 Benson Lester Pa
 Benson Lillian Water St Exit Johnsonburg Pa 15845
 Benson Lisa 1503 Brierwood Rd Havertown Pa 19083
 Benson Lucille J C/O Herman Bell Sr. Sansom St Pa 19104
 Benson Robert Box 133 Upper Ridge Rd Pennsburg Pa 18073
 Benson Steven B 1910 Terwood Drive Huntingdon Valley Pa 19006
 Bensoussan Daniel 1455 Devereaux St Philadelphia Pa 19105
 Bent Horace B Attn:Asset/Liabilities C/O Cnb Turst Dpt Po Box 1010 Harrisburg Pa
 17108
 Bentacourt Emma Gilbert Bentacourt
 Bentley Robert 524 King Wood Road King Of Prussia Pa 19406
 Bentley Meg
 Benton Margaret 2678 Crosby Ave Pittsburgh Pa 15216
 Benton Michael 2134 Watson Pittsburgh Pa 15200
 Benton Megan D
 Benton Thelma
 Bentz Wallace S Janet L Bentz Po Box 388 Waynesboro Pa 17268
 Benyo Corrine Pa
 Benzenhoefer Barbara Pa
 Berardelli Robert 1549 Methyl Street Pittsburgh Pa 15216
 Berardi James 2117 Moore St Philadelphia Pa 19145
 Berarducci Annaestof 220 Shaffen St Aliquippa Pa 15001
 Beres Peter W 3200 S Lawrence Street Philadelphia Pa 19148
 Beres Eric Greensburg
 Berg Patricia A Bruce J Berg Rd 1 Box 22 Pipersville Pa 18947
 Berg Rudolph A 343 Figg Johnstown Pa 15901
 Berger Janet J 1619 Wrightstown Rd Newtown Pa 18940
 Berger B 719 Spruce Phila Pa 19106
 Berger Bertha The Dorchester Apt 2115b 226 Rittenhouse Square Philadelphia Pa
 19103
 Berger L 719 Spruce St. Phila Pa 19106
 Berger Max M Jeanne Berger 777 W Germantown Pike #726 Plymouth Meeting Pa
 19462
 Berger Robert Pa
 Bergerys Inc Franconia Pa 18924
 Berghaus Lydia F 880 Century Drive Mechanicsburg Pa 17055
 Bergoch Anna New York Ny
 Bergstresser Franklin Helen S Bergstresser Rd 2 Box 190 Quakertown Pa 18951
 Bergstrom Patricia A 41 Linmar Aliquippa Pa 15001
 Bergus Elizabeth G
 Berhman Chiro 9900 Bustleton Philadelphia Pa 19115
 Beri Robert L 6531 Ditman St Philadelphia Pa 19135
 Berkebile Robert
 Berkey Charles J Bertha Berkey Rr 1 Box 273 Pottstown Pa 19464
 Berkey Floyd Ruth Berky 217 Highland Ave New Kensington Pa 15068
 Berkey Walter H Po Box 278 Earlville Pa 19519
 Berkleigh Insurance 947 Penn Avenue Wyomissing Pa 19610
 Berkovich Joseph
 Berkowitz R 801 D 19yj Dy Philadelphia Pa 19019
 Berkowitz Barry N Deborah A Berkowitz
 Berkowitz Pierchalski Inc 106 North Main Street Greensburg Pa 15601
 Berks County Dairymens Protective Assoc Rr 1 Oley Pa 19547
 Berkshire Orthopedic 2201 Ridgewood Road Wyomissing Pa 19610
 Berlin Asa J 550 Glenn Road State College Pa 16803
 Berlin Ralph A 332 Linden Ave Oil City Pa 16301
 Berlin Roy Jamie Carusodave Hallman Chevrolet 9634 Sampson Road Erie Pa 16509
 Berman Lawrence S 1305 Lincoln Drive W The Woods Ambler Pa 19002
 Berman Ian Joel .

Bermender John 1369 Kennedy Street Philadelphia Pa 19125
 Bermudez Ann 3746 N 7th St Philadelphia Pa
 Bermudez Francisco 1625 Cadwalla Philadelphia Pa 19122
 Bernal Julian 556 Creek Rd Apt 4 Kennett Square Pa 19348
 Bernard Rebecca 3859 N 19th St Ccila Pa 19140
 Bernard & Jean
 Bernardi Eugene P P O Box 4201 Harrisburg Pa 17111
 Bernardo John V 1676 Church Street Philadelphia Pa 19124
 Bernhard Charles W 611 Calais Dr Apt 4211 Pittsburgh Pa 15237
 Bernie's Photo Center Inc Pa
 Berns Joseph 260 N Wycombe Avenue Landsdowne Pa 19050
 Bernstein Samuel Belle Bernstein 8800 Fairfield St Philadelphia Pa 19152
 Bernstein Mark
 Berrier Linda S Harry J Berrier Sr 1036 S Briarsdale Rd Harrisburg Pa 17109
 Berrier Benjamin
 Berrigan Anna West Main Centralia Pa 17927
 Berrios Pedro 2909 N 7th St Philadelphia Pa
 Berry Huldah 1609 N 12th Street Philadelphia Pa 19104 520236900a
 Berry Melissa Rd 2 Box 608 Felton Pa 17322
 Berry Melissa 8753 Country Place Toby Pa 18460
 Berry Michael E Deborah L Berry 503 E State State Kennett Square Pa 19348
 Bersaglia Gina 408 Hallman Avenue Conshohocken Pa 19428
 Berstler George 1128 Chestnut Darby Pa 19023
 Berstler Kimberly A 631 Washington St Reading Pa 19601
 Bertels Mary A Peggy I Bertels Po Box 1398 North Wales Pa 19454
 Besecker Larry A 706 Fulmer Ave Stroudsburg Pa 18360
 Besen Lee T Joan Besen
 Besser Joseph P Pauline C Besser 350 E Willow Grove Ave Apt 705 Philadelphia Pa 19118
 Best Harry E Edyth B Best 7032 Reynolds St Pittsburgh Pa 15208
 Best Mary K
 Best Instant Signs 90 Park Place Media Pa 19063
 Beswick George 826 Village Of Pennbrook Levittown Pa 19054
 Beth Israel Hospital
 Bethea Ida 439 N 60th St Philadelphia Pa
 Bethea Reginald 1412 N 61st St Philadelphia Pa 19151
 Bethlehem Steel 501 E 3rd St Bethlehem Pa 18016
 Bethlehem Steel Corp 1170 8th Ave Martin Tower Room 1757 Bethlehem Pa 18016
 Betson Philadelphia Dist Pa
 Betting Thomas
 Betz Francis J 209 N Mill Street St Clair Pa
 Betz Marylou Francis B Convill 5153 Charles Street Philadelphia Pa 19124
 Betz Darborn Inc 4636 Somerton Rd Trevoese Pa 19053
 Bev V 46 Ashmead Place So Philadelphia Pa 19144
 Beverly Tillus H 3249 Rim Rd Bethlehem Pa 18017
 Beverly Hills Weight 315 Morgantown Street Uniontown Pa 15401
 Bevivino Larry Box 61 New Galilee Pa 16141
 Bey Anthony 2044 McNary Blvd Pittsburgh Pa 15221
 Bey Xavier 5319 Race Street Apt 2 Philadelphia Pa 19139
 Beyer Lynn 601 Montgomery Ave 404 Bryn Mawr Pa 19010
 Beyer Robert Arrot Arms Leiper & Arrots St Pa 19124
 Beyer William F Bryn Mawr Pa 19010
 Beyer Agy Inc 1317 Rodgers Rd Bristol Pa 19007
 Beyerl Audrey Donald Beyerl 819 Mccandless Ave Pittsburgh Pa 15201
 Bhc Securities 100 N 20th St Philadelphia Pa 19103
 Bheam Frank Rd 41 Cambria Pa 18611
 Bi Lo Foods 265 C/O Warehouse Exp Pay Po Box 4965 Syracuse Ny 13221
 Bianchi Gildo Bulton Pines Place Valencia Pa 15216
 Biamanda Far Lauretta K 237 Rivervien Rd King Of Prussia Pa 19406
 Bianell Florence Dorothy Bianell 445 Hillcrest Ave Glenolden Pa 19036
 Bibbs Leona 315 W Hansberry Street Philadelphia Pa 19144
 Bickel Elizabeth 904 Elkton St Pittsburgh Pa 15220
 Bickel James M E Ohio Street McClure Pa 17841
 Bickelman Dennis 532 E Arch St Pottsville Pa 17901
 Biddle Herbert R Pa
 Biddle Marvel 6136 Columbia Ave Philadelphia Pa 19151
 Biddy James W Rd 1 West Mill Hill Road East Greenville Pa 18041
 Biedermann Patricia A Richard J Biedermann 1025 Bancroft Pl
 Biehl Barbara A 23 Jumphill Rd Levittown Pa 19056
 Biehl William R Sarah Yerger
 Bielec Elissa M One Makefield Road Morrisville Pa 19067
 Bielevicz Barbara Pa
 Bielicki Verna Rfd 4 Bethlehem Pa 18015
 Bielinski Bernice 630 Dundaff St Dixon City Pa 18519
 Biemesderfer C D 209 S 9th St Akron Pa 17501
 Bieniek John J Nancy L Bieniek Po Box 860 King Of Prussia Pa 19406
 Bienosek Chester E P O Box 301 Valencia Pa 16059
 Bies Rudolph C 4155 Krupp Apt C El Paso Tx 79902
 Bietun Joseph R 532 E Girard Ave Philadelphia Pa 19125
 Big Bee Boats P O Box 100 Marysville Pa 17053
 Big Value Builders 1321 15th Street Franklin Pa 16323
 Big W Wood Enterprise 1658 Leidigh Drive Boiling Springs Pa 17007
 Bigrigg James E Pa
 Bijlel Hasan
 Bilbao S
 Bilboe Deborah 99 S Limerick Road Limerick Pa 19468
 Bilger Ruth Edward G Bilgermargaret B Jacksonelizabeth H Weng 730 B Covered Bridge Rd Holland Pa 18966
 Bilger Carol E
 Bill Miller Frd Mrcr 833 So Market St Elizabethtown Pa 17022
 Billet Melissa 757 E Philadelphia St York Pa 17403
 Billick Andy Box 206 Crucible Pa
 Billig Charles S Pa
 Billig Rober 224 Pine Catawissa Pa 17820
 Billingsley Ernestine 8030 Ditman Street Philadelphia Pa 19136
 Billman Barbara 640 Schubert Rd Bethel Pa 19507
 Bilton David 1000 Plaza Dr Apt 403 C State College Pa
 Bilunas Thomas 2554 Countryside Lane Wexford Pa 15090
 Binder Cecelia 2 W 2nd St Bethlehem Pa 18015
 Binder Deana J 1412 Flat Rock Penn Valley Pa 19072
 Binstock P Cecelia Wilson
 Bing John 4123 N Reese St Philadelphia Pa 19140
 Bingaman Ned A 228 Washington St 3 Morrisville Pa 19067
 Bingham Beverly
 Binger Robert J Mavis A Binger 303 Springhouse Dr Clairton Pa 15025
 Binswanger Glass P O Box 172321 Lurgan Pa 17232
 Bio Energetiks Rehab Po Box 433 Prospect Pa 16052
 Biodecision Laboratories Inc 5900 Penn Ave Pittsburgh Pa 15206
 Biotrol Usa Inc 113 Btsnfyeinr Pstkesy West Chester Pa 19380 236291113a
 Birch H W Patricia Birch 203 Brooks Avenue Raleigh Nc
 Birch Cordelia M 3018 Fourth Ave Beaver Falls Pa 15010
 Birch Flora M 266 S 21st St Philadelphia Pa 19103
 Bird Robert W 840 E Dutch Hill Rd Oakdale Pa 15071
 Bird Thomas E Fay V Bird 8700 Montgomery Ave Wyndmoor Pa 19118
 Bird Virginia Pa
 Birdsboro Amb Serv Po Box 207 Allentown Pa 18105
 Bires John 216 Armstrong St Homestead Pa 15120
 Birkhead Hannah 1004 Winchester Street Rockledge Pa 19111
 Birmingham Mary B 5125 Fifth Ave Pittsburgh Pa 15232
 Birney
 Biro Mary 2202 Carolyn Street Farrell Pa 16121
 Birt Mary L 207-A County Line Rd Danville Pa 17821
 Bisch Edward J Maureen Bisch 5234 E Cumberland Street Philadelphia Pa 19125
 Bischoff E L
 Bischoff Myrtle R 19 Union Ave Pitts Pa 15205
 Bishop Mary
 Bishop Michael E
 Bishop Dorothy J 368 Rivermoore Rd Marietta Pa 17547
 Bishop Drew Po Box 163 Linesville Pa 16424
 Bishop Richard C East Orvilla Rd Box 204 Hatfield Pa 19440
 Biss Anna 508 Main St Stroudsburg Pa 18360
 Bissinger Anna C 1324 Orthodox Street Philadelphia Pa 19124
 Bistey George J School Rd S Rd #3 Export Pa 15632
 Bistey Suzanne K 5045 School Road South Export Pa 15632
 Bitars Lebanese Bakery Inc 947 Federal Street Philadelphia Pa 19147 230952210a
 Bitenc Helen
 Bitenz Stanley 811 Harmony Fisher Ave Ellwood City Pa 16117
 Bitner Nevin L C/O Hamilton Bank Trust Department Lancaster Pa 17604
 Bitter Esther
 Bitting David P 17 Scarlet Avenue Aston Pa 19014
 Bittinger W E Allen W Bittingermay E Bittingerwilliam E Bittinger Pa
 Bittingmeyer Patricia A Rr 1 528a Henryville Pa 18332
 Bixby Joseph C Pa -
 Bizjak Frank Box 18 Moon Run Pa
 Bjornson Jon 7432 Sprague St Philadelphia Pa 19119
 Bl Wright Co Inc 255 Baron St Clairton Pa 15025
 Black Helen 215 E Kenwood Ave Decatur Il 62526
 Black Alfred L 28 Lawson Ave Pittsburgh Pa 15205
 Black Brian K Rd 1 Box 137 Bear Lake Pa 16402
 Black Edna C 1822 Spruce Street Philadelphia Pa 19103
 Black Glenna Leeper Pa
 Black Glenna Leeper Pa
 Black Linda 74 Ashlea Garden New Holland Pa 17557
 Black Paul Als Body Shop Box 61 Rew Pa 16744
 Black Sondra A 126 Church St Girard Pa 16417
 Black Wilson Allentown Pa
 Black Gary W Ebelhare Road Rte 1 Pottstown Pa 19464
 Black Calvin O
 Black David A
 Black Vera
 Black Bros Lumber 3880 Crottlestown Rd Chambersburg Pa 17201
 Blackburn Newlin J 71 N Sycamore St Clifton Ht Pa 19018
 Blackburn Properties
 Blacklock Sue A 1273 Oakdale Dr Pottstown Pa 19464
 Blackman Shelley 7 Alluvian Street Pittsburgh Pa 15207
 Blackmond R S Pa
 Blackson Theodore 1202 S 45th Philadelphia Pa
 Blackwell Lucien Cong-Atn C Williams 1717 Arch St 21fl Philadelphia Pa 19103
 Blackwell William R Rr 4 Box 121 Wellsboro Pa 16901
 Blackwell Dorothy 1441 N 62nd Street Philadelphia Pa 19151
 Blackwell For Mayor Attn Jackie Galanti 1717 Arch St 21st Flr Philadelphia Pa 19103
 Blackwood James Y 281 Roberts Drive King Of Prussia Pa 19406
 Blagman Mary 126 Raney Chester Pa
 Blaine Margaret A James A Pershing 717 Pershing St Ellwood City Pa 16117
 Blaine Margaret A Frank A Blaine 727 Pershing St Ellwood City Pa 16117
 Blair Kathy Pa
 Blair Kenneth Cathy Blair 1500 Alcott Street Philadelphia Pa 19149
 Blair Ruth Sandra Blair 1703 W Jefferson St Philadelphia Pa 19121
 Blair County Pharmacy Association Po Box 1471 Altoona Pa 16603
 Blair Metcalfe Trust
 Ruth M Blair Box 35 Quincy Pa 17247
 Blake Charles
 Blake Florence E C/O Margaret Blake 931 Forrester Ave Pa 19023
 Blake Jori A 4123 Lauriston St Philadelphia Pa 19128
 Blalock Marsha 4944 Kershaw Street Philadelphia Pa 19131
 Blar Celia V 309 Carver St Plymouth Pa 18651
 Blanch Gregory B 3120 Neamans Road Apt C4 Wilmington De 19810 232240321a
 Blanchard Esther Pa
 Blanchard N 274 Hulmeville Rd Langhorne Pa 19047
 Blanck Meredith S 122 W Springfield Ave Philadelphia Pa 19118
 Blaney Andrew 3243 Morrell Avenue Philadelphia Pa 19114
 Blank Abraham 730 Sanford St B6 Philadelphia Pa 19116
 Blank Michael J Kelly L Blank 1521 N 10th St Reading Pa 19604
 Blanken Edmund M 649 Linden Rd Hershey Pa 17033
 Blanton Jack L 327 Emerald St Harrisburg Pa 17110
 Blanton Robert S 531 Franklin Way West Chester Pa
 Blas Frances B 1329 Lombard St 207 Philadelphia Pa 19146
 Blascovich Maryjo C/O Belmont Rsc 400 Cherry St Norristown Pa 19428
 Blasland Bouck & Lee C/O Thomas Maguire 1 E Uwchlan Ave Exton Pa 19341
 Blaustein Simon Hannah Blaustein 8580 Verree Rd The Lafayette Apt 563 Philadel-phia Pa 19111
 Blc Corporation Post Office Box 7247 8687 Philadelphia Pa 19170
 Blecker Glenn R 614 E Pleasant View Rd Manheim Pa 17545
 Bleicher John Allegheny Pa

Blender Victor Charles W Blender 216 Hilands Ave Pittsburgh Pa 15202
 Blendick Christine M 424 Winters Ave West Hazleton Pa 18201
 Bless Minnie Lynnwood Gardens 7716 Wagner Way Elkins Park Pa 19027
 Blessing Leon
 Blevins Davey Po Box 1338 Lebanon Pa 17042
 Blevins Garry L T/A B & B Logging Rd 1 Box 515 Felton Pa 17322
 Blevins Sheri D 141 Carriage House Dr Willow Street Pa 17584
 Bleznak Sally K Daniel M Bleznak 1002 Broadmoor Rd Bryn Mawr Pa 19010
 Blid Reynold T Mary Blid 405 Beckman Dr Mckeesport Pa 15132
 Blinebury Gary J 1264 Horseshoe Rd Warriangton Pa 8
 Bliss R
 Block Lizzie 1705 N 52nd St Philadelphia Pa 19131
 Block Sue E 45 Ardsley Court Newtown Pa 18940
 Blocker Allen 7120 Greenway Philadelphia Pa 19142
 Blocker Gene 7130 Greenway Philadelphia Pa 19142
 Blomgren Tom 1890 Carter Rd Folcroft Pa
 Bloodworth Claudia M 5115 Wissahickon Ave Apt A23 Philadelphia Pa 19144
 Bloom Griffith G
 Bloomfield John Steven Kelly 1205 Silo Circle Blue Bell Pa 19422
 Blose Ralph D Margaret B Blose 1412 Delaware Avenue Mckeesport Pa 15131
 Bloss G Rd 1 Box 1384 Stroudsburg Pa 18360
 Blosser Russell
 Blough Albert H
 Blout Mary E
 Bloys John V 275 Moreland Ave Bethlehem Pa 18017
 Blubaugh Blaine B 55 Rd1 Columbia Pa 17512
 Blue Lisa Pa
 Blue Sharon
 Blue Ball National Bank P O Box 580 Attn Joe Myers Blue Ball Pa 17506
 Blue Cross & Blue Shield Va
 Blue Cross Blue Shield 1333 Chestnut St Philadelphia Pa 19107
 Blue Cross Of W Pa 5th Avenue Place Pittsburgh Pa
 Blue Hill Farm Po Box 807 Unionville Pa 19375
 Blue Shield Box 62 Camp Hill Pa 17011
 Blue Sky Productions Inc 5918 Pulaski Avenue Philadelphia Pa 19144
 Blum Barbara
 Blumbert Marvin E 210 N 8th Street Philadelphia Pa 19103
 Blumenthal Mitchell J 1101 Crest Rd Wynnwood Pa 19096
 Blumhardt Stephen H Delyn Blumhardt 2483 Dale Rd Huntington Valley Pa 19006
 Blundi Donna L 2095 Black Horse Pike Mt Ephraim Nj 8059
 Blunt Anabelle 236003049d
 Blust James Pa
 Blutstein Richard N
 Bluzer Seymour 1802 Benton Ave Apt 1 Philadelphia Pa 19152
 Blyer Mary Pa
 Blyler John E 4161 East 71st Street Cleveland Oh 44105
 Bmcrulty Agnes 701 Longshore Philadelphia Pa 19111
 Board Joseph
 Boarman Lawrence Pa
 Boas Mark B 19 Paoli Village Shoppes Paoli Pa 19341
 Boatmens National Bank
 Bob Lynch Sports And Special
 Boback Theodore 46 Zerby Avenue Edwardsville Pa 18704
 Bobal Mark D Rr 3 Box 148 Reynoldsville Pa 15851
 Boben William R Anona S Boben 3501 Blytheburn Rd Mountain Top Pa 18707
 Bobenich Doris
 Bobon Inc 176 Saxon Avenue Springfield Pa 19064
 Bobrowsky Kim R Mrs. Gerrian Bobrowsky 205 Trotwood Drive Pittsburgh Pa 15241
 Boc Buick Po Box 1150 Flint Mi 48502
 Boch Frank G 6232 Ludlow St Philadelphia Pa 19139
 Bochak Andy Victoria Bochak 1702 Brodhead Road Aliquippa Pa 15001
 Bock And Finkleman Two Logan Square Suite 2500 Philadelphia Pa 19103
 Bockman Elizabeth W 210 W Court St Doylestown Pa 18901
 Bocknack Marni J 16-16 Clark Ct Holland Pa 18966
 Bodder Catherine M
 Bodder Catherine M
 Bodell John 701 Vine St West Newton Pa 15089
 Bodenlos William 4107 Branding Place Allison Pa 15101
 Bodington Stephen 97 Fortis Green London Fc
 Bodkin James 18 West State St Doylestown Pa 18901
 Bodkin Sandra F Pa
 Bodkin Tim Pa
 Bodnar Schan Pa
 Bodor Lillian Martha A Richards R D # 6 Pottstown Pa 19464
 Boddtk Robert 1221 Chestnut St Darby Pa 19023
 Boddtk Joyce
 Boehm Melissa A 417 Bodnick St Peckville Pa 18452
 Boellmann Robyn 440 Crawford St Shrewsbury Nj 7724
 Boenning & Scattergood Inc 1809 Walnut Street Philadelphia Pa 19103
 Boeshore Olivia C Cynthia Boeshore 771 Maple St Lebanon Pa 17046
 Bogdanski Robert 27 4th Street Frenchtown Nj 8825
 Boggnerief Barbara S 1203 Stonewall Drive Macungie Pa 18062
 Boggs Anna M Frank J Boggs R D 1 Greensburg Pa 15601
 Bogin Vivian S
 Bogle Robert Lee
 Bogol Tara A Michael Bogolmac Po Box 257 Vestaburg Pa 15368
 Bogucki Veronica 108 Strickler Po Box 462 Dawson Pa 15428
 Boguszewski Janusz 1045 15e Apt 1c Brooklyn Ny 11230
 Bohelm Cecelia H 432 Horace Avenue Palmyra Nj 8065
 Bohenek Nellie 239 Railroad Street Old Forge Pa 18518
 Boice Walter D Florence M Boice 1059 Pacific Ave Brackenridge Pa 15014
 Bokser Lewis Pa
 Boland Mabelle 2044 Susquhama St Harrisburg Pa 17104
 Boland R J Po Box 62 Dagus Mines Pa 15831
 Bolc Mark S Florence C Bolc 2136 Pershing Ave Morton Pa 19070
 Bold Ronald L 3944 Schol Rd S Jeanette Pa 15644
 Bolden Louise 2324 N Camac Street Philadelphia Pa 19133
 Bolduc J J Pa
 Bolen Sharon 1733 Mccolaugh St Pittsburgh Pa
 Boler Petroleum Company 119 Coulter Ave Ardmore Pa 19003
 Boles Elizabeth A 9833 Presidential Adm Allison Park Pa 15101
 Boley Austin F 19 Trenton Ave Hazelwood Pa 15207
 Bolger Robert 3252 Red Lion Rd Philadelphia Pa 19114
 Bolinger George F Rd 2 Box 290 Edinburg Pa 16116
 Bolinsky Esther J 205 Cliffwood Road Philadelphia Pa 19115
 Bollheimer Cathy
 Bolling Gerald
 Bollinger James S Pa
 Bollman Melvin F Rr 1 Box 136 Everett Pa 15537
 Bolno D
 Bolognese Anthony T 950 Church St Reading Pa 19601
 Bolton Dean A Rt #21 Lot 26 St Thomas Pa 17252
 Bolton Paul Pa
 Bolton Rose Rd 3 Box 3758 Pottsville Pa 17901
 Boltz Melissa 22 N 10th St Lebanon Pa
 Bomar Hazel J 2535 W Turner St Philadelphia Pa 19121
 Bombay Margaret
 Bombiani Clarence 3116 Heights Rd Aliquippa Pa 15001
 Bombulie John A Anna M Bombulie 612 Stamford Dr Greensburg Pa 15601
 Bommhardt Axel 2:00 Am Munich Fc
 Bonarrigo Paul Po Box 387 Harrisville Pa 16038-0387
 Bonchack Maria 231689692a
 Bond Horace R 116 Chestnut Parkway Wallingford Pa 19086
 Bonder Jane 139 E Chelsea Ct Newtown Square Pa 19073
 Bondi Dora M 215 Mc Cully St Pittsburgh Pa 15216
 Bondy Yvonne S 208 French Road Newton Square Pa 19073
 Bonelli Jean H Donna Bonelli 455 Mill Street Bristol Pa 19007
 Bonfini Rodolfo Pa
 Bongiovanni Andrew Mary Pat Bongiovanni 12 W Clearfield Ave Havertown Pa 19083
 Bongiovanni Calisto 221 Elmtree Rd New Kensington Pa 15068
 Bonham Emma J Rd 1 Millersville Pa 17551
 Bonilla Eric 256075057a
 Bonita Alexander 3500 Fairmnt Ave Apt 6k Philadelphia Pa 19104
 Bonitz Fred
 Bonner Andrew V 416 W State St Media Pa 19063
 Bonner Clarence 48 Ivey Ln Harrisburg Pa 17104
 Bonner Kevin J 929 Remington Rd Wynn Wood Pa
 Bonner Joanne M 3300 Edgemont Avenue Brookhaven Pa 19015
 Bonniwell Bernard L Margaret Bonniwell 100 N Robert Rd Unit D Bryn Mawr Pa 19010
 Bono Joseph J 612 Aintree Hatboro Pa 19040
 Bonoato Tina 500 Oregon Ave Store 23 Philadelphia Pa 19138
 Bonsall Stanton 700 Avondale Rd Ph 12 Wallingford Pa 19086
 Bonstein Laura S
 Bonta Leon 110 Kinsdale Drive Pittsburgh Pa 15237
 Bontellis Restaurant Pa
 Bonzer R H 621 Mac Beth Drive Penn Mills Pa 15235
 Book Edward P O Box 301 Polk Pa 16342
 Book Robert L 680 Canal St Beaver Pa 15009
 Book Kenneth 417 Wyandotte Street Bethlehem Pa 18015
 Book Binders Foods 125 Walnut St Philadelphia Pa 19106
 Booker Sidney Almeter Booker 6240 N 17th St Philadelphia Pa 19141
 Bookman Reginald 2824 N 21st St Philadelphia Pa
 Boom Sportswear Inc Po Box 2342 Stroudsburg Pa 18360
 Boone Grancine T Pa
 Boone Marquerite 939 N 12th St Reading Pa 19604
 Boone Paul 1837 W 73rd Street Philadelphia Pa 19126
 Boor John W 1088 West Baltimore Pike Ste 2205 Media Pa 19063
 Boor Veryl K Alberta M 710 Sherwood Circle Youngwood Pa 15697
 Boot Jason
 Booth Diane H Lawrence K Booth 238 Patton Drive Coraopolis Pa 15108
 Booth Lawrence K Lawrence K Booth 238 Patton Drive Coraopolis Pa 15108
 Booth Robert A Mount Eaton Rd Saylorburg Pa 18353
 Booth Ruth 33 Laurel St Carbondale Pa 18407
 Borachaner Albert Mary Borachaner 1325 E Mount Pleasant Ave Philadelphia Pa 19150
 Borchardt Judith 616 W 9th St Erie Pa 16502
 Borchert John P
 Borden Alvin M 370 Houston St Washington Pa 15301
 Bordner John 1501 Pheasant Hill Rd Dauphin Pa
 Bordner Mary A 410 Mower Drive Pittsburgh Pa 15239
 Bordon Ins Po Box 189 Columbus Oh 43216
 Boreos Manuel 216 Fuller Road Dalton Pa 18414
 Borger David E Geneva Borger 118 Pine St Philadelphia Pa 19106
 Borges Cecilio C/O Alfred D Whiman Esq 100 S Broad St Philadelphia Pa 19110
 Borinquen Federal Credit Union 2640 North 5th St Philadelphia Pa 19133
 Borish Larry Kay Borish Old Newton Pl Qtr 34 9122 Old Newtown Rd Philadelphia Pa 19115
 Borkar Madhvi 646 W Lafayette Street Norristown Pa 19401
 Born Colleen A 314 Hays Avenue Pittsburgh Pa 15210
 Borner Girard T 7533 Montour St Philadelphia Pa 19111
 Borner Agnes John Borner 118 E Gaul Street Philadelphia Pa 19125
 Borocharner Andrew 736 Mulberry Court Bensalem Pa 19020
 Borochovit Dennis 3552 Ridgewood Dr Pittsburgh Pa 15235
 Boroto George A 104 Alpine Dr Lower Burrell Pa 15068
 Borrell Phyllis F Sean Alexander Borrell 19 Churchill Rd Pittsburgh Pa 15235
 Borsnar Mary A 200 Verna Dr Pittsburgh Pa 15209
 Bortek Industries 4713 Old Gettysburg Rd Mechanicsburg Pa 17055
 Bortz Rafael Pa
 Bortz Elmer E
 Bortz Chocolate Po Box 13187 Reading Pa 19612
 Borum B Po Box 874 Winona L Marshalls Creek Pa 18335
 Borushko George D 1409 Brookline Blvd Pittsburgh Pa 15226
 Borzilla Nicholas 7525 Wheeler St Philadelphia Pa 19153
 Bosancic Frances 114 Senns Way Harmony Pa 16037
 Bosevich Diane M C/O Diane M Falcone 1531a Liberty Street Easton Pa 18042
 Bosk Marjorie W Charles Bosk 121 Chestnut Ave Narberth Pa 19072
 Bossards Garage Main St Townville Pa 16360
 Bossetto James L 2826 Rosegarden Blvd Mechanicsburg Pa 17055
 Bossi David E 94c Greenville Rd #2 Denver Pa 17517
 Bossi David E Nancy Bossi Rr 2 Denver Pa 17517
 Bossler William S 5200 Hilltop Dr Apt T11 Brookhaven Pa 19015
 Bosson Florence
 Bost Fred Patricia Bost

Bostick Stanley Kathleen Bostick 933 Monatanna Ave Philadelphia Pa 19128
 Boston Rodman A 1005 N 6th Street Philadelphia Pa 16878
 Boston Tyese 3837 N 19th St Philadelphia Pa 3511
 Boston Edison Co
 Bostonia N J 304 Wilson Ave Washington Pa 15301
 Boswell Richard L Pa
 Botti Andrew C 820 Nye Road Rd 1 Hummelstown Pa 17036
 Botti Claire M 820 Nye Rd Rd 1 Hummelstown Pa 17036
 Boucek George P 12 Market Ct Bradfordwoods Pa 15015
 Boucher Jerry Pa
 Bouck Roseanna Box 147 Seward Pa 15954
 Boudin Jacques Vista Scientific Corp 85 Industrial Park Ivyland Pa 18974
 Boudreau Leslie 717 Station Ave Cornwells Heights Pa 19020
 Boulaiche Kamal A 828 Providence Rd Secane Pa 19018
 Boulevard Mortgage 2620 Cottman Ave Po Box 6669 Philadelphia Pa 19149
 Boulicault Gary Pa
 Boulware Ulysses Clark Boulware 716 Barclay Street Chester Pa 19013
 Bounds Bernadette 2008b Mather Way Apt D2 Elkins Park Pa 19117
 Bounds Raymond S Martha A Bounds 5852 Race St Philadelphia Pa 19139
 Bounds Raymond S Martha A Bounds 5852 Race St Philadelphia Pa 19139
 Bourgeois R A
 Bourke John W Sue Bourke
 Boutcher Andrew G 412 E Green St Shiremanstown Pa 17011
 Bouwsma Robert J 501 N Providence Rd Apt 318 Media Pa 19063
 Boverman Milton C/O Smith Barney Shearson 325 E Marlton Pike Cherry Hill Nj 8034
 Bowden Debra Pa
 Bowen F 130 Seventh St 1140 Pittsburgh Pa
 Bowen John J Rd 3 Box 274 Lehighton Pa 18235
 Bowen Levi D 1024 E Sydney St Philadelphia Pa 19150
 Bowen Ronald D 100 Maplewood Dr Beaver Pa 15009
 Bowen Walter C Mary Bowen Whitehorse Village V 197 Newtown Square Pa 19073
 Bowen Lions Club
 Bower Deanna 231 N Ridge Street Bellefonte Pa 16823
 Bower Donna J 132 Broadway Subury Pa 17801
 Bower Holly 318 Ernst Rd Reading Pa 19601
 Bower John R Haidee W Bower Country Meadows 210 Po Box 6649 Wyomissing Pa 19610
 Bower Maude 1624 Jefferson St Oamille Pa 19101
 Bowers J E 5113 F Street Philadelphia Pa 19124
 Bowes Joseph R Box 66 Center Street Beavertown Pa 17813
 Bowest Mortgage Corp Moutain Top Pa
 Bowlen Barbara A 1935 Delaware Ave Pittsburgh Pa 15218
 Bowls Janice 1105 S Peach S Philadelphia Pa 19143
 Bowman Albert L 147 N 55th St Philadelphia Pa 19139
 Bowman Levi E 143 S Third St Harrisburg Pa 17101
 Bowman Mary J 2200 W Liberty Ave Apt 404 Pittsburgh Pa 15226
 Bowman Melvin R 95 Pine St Palmyra Pa 17018
 Bowman Omar Pa
 Bowman Rodney 21 Sager Road Elizabethtown Pa 17022
 Bowman Robert R Dorothy B Bowman
 Bowser Daniel F 754 S 11th St Philadelphia Pa 19147
 Bowser Kenneth J 136 J Watson Dr Turtle Creek Pa 15145
 Bowser Merle H 236003049d
 Boxler Leo 157 Violet St Johnstown Pa 15905
 Boyce Brian 685 Cypress Road Warminster Pa 18974
 Boyce Linda L 746 C South Second St Philadelphia Pa 19147
 Boyce Patrick J 700 E Madison St Philadelphia Pa 19134
 Boyd William 527 E Washington St Lisbon Oh 44432
 Boyd Ann 5161 C St Philadelphia Pa 19120
 Boyd Darlene R 6332a Carnation St Philadelphia Pa 19144
 Boyd David E 37 N Ninth Street Akron Pa 17501 520236900a
 Boyd Elizabeth H C/O Louis May 49 N Duke St Lancaster Pa 17602
 Boyd Florence H Po Box 55 Guys Mills Pa 16327
 Boyd James A 253 E 5th St Waterford Pa 16441
 Boyd Joseph E Jefferson House C 708 Presidential Apts Philadelphia Pa 19131
 Boyd Lora A John A Boyd 1460 Poplar Rd York Pa 17404
 Boyd Louise
 Boyd Maria S
 Boyd Edward
 Boyer Aice 1318 Stewart St Chester Pa 19013
 Boyer Anthony 719 N Negley Ave #5 Pittsburgh Pa 15206
 Boyer Carmen 906 East 6th Street Berwick Pa 18603
 Boyer E D Ronad C Boyer Brandamore Rd Box 33 Brandamore Pa 19316
 Boyer Florence F 100 Buckingham Rd Pittsburgh Pa 15215
 Boyer Irene 139 S Street Catawissai Pa 17820
 Boyer Loretta T Terence L Nestler 7732 Moyer Rd Harrisburg Pa 17112
 Boyers M A
 Boykin Elizabeth 1332 N 59th St Flr 2 Philadelphia Pa 19151
 Boyko Catherine
 Boylan Anne F 719 N Irving Ave Scranton Pa 18510
 Boyle Margaret A 224 Sunridge Drive Pittsburgh Pa 15238
 Boyle Mary Janesville Pa
 Boyle Rose Pa
 Boyle Jean E 145 Ciksib Dr Pittsburgh Pa 15236
 Boyle Melissa
 Boynes Margie B P O Box 714 Cruz Bay St John Us Vi Fc 830
 Boytim M L 206 W Lehigh Ave Pittsburgh Pa 15218
 Bozeman Annette C 1438 N Edgewood St Philadelphia Pa 19157
 Bozzay D 588a So Dove Rd Yardley Pa 19067
 Bozzo Bragio Shimer Addition Bedford Pa 15572
 Bps Paying Account Pa
 Brace Charles
 Bracken Audrey O 628 Briery Lane West Mifflin Pa 15122
 Bracken James H Rose V Bracken 420 E Woodland Ave 3a Springfield Pa 19064
 Bracken Mary F 28 East Forest Avenue Pittsburgh Pa 15202
 Bracken Thomas J 4140 Kottler Dr Lafayette Hill Pa 19444
 Brackett Doloreses 2132 N 7th St Phila Pa 19122
 Braden Michael T
 Bradford Helen 4655 James Philadelphia Pa 19137
 Bradford Millard 909 Boston St Philadelphia Pa 19133
 Bradlees A Stop & Shop Co Po Box 447 Braintree Ma 2184
 Bradley Eileen Pa 311538725a
 Bradley Georgianna 750 S 23rd St Philadelphia Pa 19146
 Bradley Robert E 2 Rr 2 Pob 29 West Newton Pa 15089
 Bradley Ruth E 637 Boyd St Harrisburg Pa 17102
 Bradley William S 456 N 2nd Street Apt 2 Souderton Pa 18964
 Bradley William A Lauren N Bradley 23 Seneca Drive Greensburg Pa 15601
 Bradley M T
 Bradley Gladys
 Bradley Oscar
 Brady Anne C 1123 E Cardinal Dr West Chester Pa 19382
 Brady Anne C 3204 Stoneham Dr West Chester Pa 19382
 Brady Brian 211 S 9th St Wal Towe 500 Philadelphia Pa 19107
 Brady Elizabeth M C/O M A Pauls Rd 2 Ironstone Ridge Rd Lane Pa 16849
 Brady John R Isabel R Brady 1110 Bethlehem Pike Flourtown Pa
 Brady John Isabel Brady 1110 Bethlehem Pike Flourtown Pa
 Brady Richard P Eva Jane Brady Box Aa Fairview Pa 16415
 Brady Richard A 18 W 4th St 3rd Floor Behtlehem Pa 18018
 Brady William 45 Elbow Street Upper Darby Pa 19082 520676509a
 Brady Thomas Frances Brady 267 Wilde Ave Drexel Hill Pa 19026
 Brady Marion J C/O Factor Mccabe
 Braman Joe
 Branch Charlie 3644 N Smedley St Philadelphia Pa 19140
 Branch King 2606 Federal S Philadelphia Pa 19146
 Branch Robert 1711 S Taylor Philadelphia Pa 19145
 Branch Office Direct Philadelphia 1560 Valley Center Parkway Bethlehem Pa 18017
 Brandis Valerie
 Brandt Elaine H William Walizer Jr Pa
 Brandt J H Pa
 Brandt Richard Sewickley Pa 15143
 Brandt Richard
 Brandywine Building Corporation Po Box 348 Lionville Pa 19353
 Brandywine Cablevision Inc Attn Ty Bassett Box D 116 S Broad St Philadelphia Pa 19348
 Brandywine Construction
 Brandywine Medical Assoc Coatesville Pa 19320
 Brandywine Physician Bill Ass 213 Reeceville Rd Po Box Suite 38b Caln Township Pa 19320
 Brandywine Valley Pain 4 Brandywine Ave Downingtown Pa 19335
 Brannaka C C
 Brannock James T 308 Delaware Ave Lansdale Pa 19446
 Bransby Michael P 1014 Keystone Dr Millersville Pa 17551
 Branson Cassie 1118 Linden St Sharon Hill Pa 19079
 Branson J L Pa
 Branson Marian P 400 North Walnut Street West Chester Pa 19380
 Brantigan Walter G Rd 4 Mercer Pa 16137
 Brantley James Pa
 Brantley Saul 510 Berks Street Easton Pa 18042
 Brantly Ruth L Eugene C Brantly Gwynedd Estates Spring House Pa 19477
 Branton And Bosk 28 Garrett Rosemont Pa 19010
 Brasby Eric K Pa
 Brascetta V M Pa
 Bratcher Roger T 216 Ridge St Steelton Pa 17113
 Bratton Laurel E 5802 Smithfield St Mckeesport Pa 15135
 Braunlich William 1909 Lake Marshall Dr Gibsonia Pa 15044
 Braunston Judith Peter A Braunston 1455 Nancy Dr Southampton Pa 18966
 Braxton Eddie Apt 70c Waverly Drive Stroudsburg Pa 18360
 Braxton James
 Bray Dennis 2005 South 6th St Allentown Pa 18103
 Bray Maurice D 1455 N 28th St Philadelphia Pa 19121
 Brazonis Elizabeth M 133 N 4th St Apt 9 Indiana Pa 17011
 Breakell J H Strathhaven Condos 1009 801 Swarthmore Pa 19801
 Breeland Anthony 533 N Ellinger St Allentown Pa 18102
 Breen Helene M 137 Hidden Valley Newtown Pa 18940
 Breen Anastasia
 Brehm Janet 627 1/2 N 8th St A8 1034
 Brehm Lavern Gisela Brehm
 Breiner Margaret Rd 2 Box 245 Auburn Pa 17922
 Breither Paul L Po Drawer H Wexford Pa 15090
 Brenda Corp Albion Pa 16401
 Brendans North Insurance 12245 Perry Highway Wexford Pa 15090
 Brendlinger Bethany M 1278 Township Line Road #30 Phoenixville Pa 19046
 Brenize Ronnie W 2109 Herr St Apt 2 Harrisburg Pa 17103
 Brenkle Ralph Kimberly A Brenckle 1433 Elm Street Pittsburgh Pa 15221
 Brennan Dorothy M Po Box 233 Danielsville Pa 18038
 Brennan Gerald Pa
 Brennan Margie 1204 Calcon Dr Sharon Hill Pa 19079
 Brennan Theresa M 104 E Grand Ave Tower City Pa 17980
 Brennan Shannon M
 Brenneman Ray M Star Route Lock Haven Pa 17745
 Brenner Gerald D 948-206 Bird Bay Court Lake Mary Fl 32746
 Brenner Clara M Ephrata Pa 17522
 Brenner Louise A 214 S Oakland Ave Sharon Pa 16146
 Brenner Stephen J R D 2 Box 25 Spartansburg Pa 16434
 Bressler Ralph E Annie E Bressler 2304 Church St Lebanon Pa 17042
 Bressler Hazel
 Brest Freeda K Logan Square East #705 2 Franklin Town Blvd Philadelphia Pa 19103
 Bretschneider J 1323 Susquehanna Philadelphia Pa 19137
 Brett Robert J 1390 Fitzwatertown Road Roslyn Pa 19001
 Bretzik Ava M 245 W Broadway 1st Floor Jim Thorpe Pa 18229
 Bretzin Antoinette Pa
 Breuer Daniel J Pa
 Brewer Annie 4809 Chestnut St Philadelphia Pa 19139
 Brewer David G Susan Brewer 184 Greenlea Drive Coraopolis Pa 15108
 Brewer James Thelma Gee 5936 Delancy St Philadelphia Pa 19143
 Brewer Shirley M Richard L Brewer 1432 Franklin Ave Pittsburgh Pa 15222
 Brewer James
 Brewer Clarence
 Brick Herman A 210 E Cuthbert Blvd Westmont Nj 8108
 Brick Herman A Birdie R Brick 7635 Oak Lane Rd Cheltenham Pa 19012
 Bricker Patricia 6146 E Hillview St Mesa Az 85205
 Bricker Heidi 106 Tangerine Terrace Mars Pa 16046
 Brickner James R Rose Brickner Rd #1 Box 322 Mcdonald Pa 15057

Bridell Edna 2320 Greenwich St Philadelphia Pa
 Bridges Margaret 235 Burton Ave Washington Pa 15301
 Bridges Sheila L 761 French St Sharon Pa 16146
 Bridges Jasper 2215 W Berks Street Philadelphia Pa 19121
 Bridickas Chester G Josephin Bridickas 908 Second St Mc Kees Rocks Pa 15136
 Bridickas Judith I 908 Second Street Mc Kees Rocks Pa 15136
 Briggs Andoria 1823 Carson Rd Cheltenham Pa 19012
 Briggs Helen B One Tower Bridge 100 Front Street Suite 300 West Conshohocken Pa 19428
 Briggs Kenneth C Whitpain Hills Twnhouse 2409 1750 Skippack Pike Philadelphia Pa 19152
 Briggs Lee P O Box 6970 Philadelphia Pa 19132
 Briggs Lewis Q 37 South Carl Avenue Greencastle Pa 17225
 Briggs M B 894 Martin Ave Bryn Mawr Pa 19010
 Bright Ivey 19 N 41th Street Philadelphia Pa 19104 520236900a
 Brightbill Harold M 344 Woleber Rd Myerstown Pa 17067
 Brigidi Frank J Josephine Brigidi 1835 Cathedral Rd Huntingdon Valley Pa 19006
 Brill Warren E Wuarkake Pa
 Brining James E 2220 Ash Street Erie Pa 16503
 Brinkley Frederick 860 Penneck St Philadelphia Pa 19130
 Brinns China & Glassware Co Inc S 22nd & St Marys Sts Pittsburgh Pa
 Brinsler Gertrude Rr 1 Roaring Branch Pa 17765
 Brinton Garrett L 1200 County Line Rd Rowemont Pa 19010
 Brinton Mabel W 160 Bridge St Phoenixville Pa 19460
 Briody Frances 608 Norway Pl Bethlehem Pa 18015
 Briody Frances 2302 Catasauqua Rd Apt M1 Bethlehem Pa 18018
 Brion Clara
 Brisco James Belmar & Slater West Chester Pa 19380
 Brisco John 2756 N Croskey St Philadelphia Pa 19132
 Briskey Alvin Pa
 Brisko Veronica 51 Irom St Johnstown Pa 19380
 Brison David N Box 75 Bainbridge Pa 17502
 Brison George 7808 Williams Philadelphia Pa 19150
 Brison Joan M C/O De Vitry 310 W Market St Marietta Pa 17547
 Brissault Fritz 1659 Powell Rd Chester Pa 19015
 Brisson
 Brister David 5 Agency Accounting Pa
 Bristol S 404 E Harford Street Millford Pa 18337
 Britt Belle L Box 282 Jenkintown Pa 19046
 Broad Street Pharmacy Inc 1414 S Broad Sts Philadelphia Pa 19146
 Broadbent George
 Broadhurst Sarah 200 Whitehall Mall Whitehall Pa 18052
 Broadnax Michael Pa
 Broadnax Hertfort
 Brocalbella Agnes Helen Farrar 2417 S 7th Street Philadelphia Pa 19148
 Brocca John L June J Brocca 549 Monument Ave Wyoming Pa
 Brocius Helen 417 Russell St Sharon Pa 16146
 Brock Karl 1927 Queenswood Dr G306 York Pa 17403
 Brockingt Estelle A 1439 N 57 St Philadelphia Pa 19131
 Brockington Terry 1335 S 28th St Philadelphia Pa 19146
 Brockington Pamela 5727 N 13th St Philadelphia Pa 19141
 Broczkowski Nancyann Box 395 Rd2 Northampton Pa 18067
 Brod Louis 2345 N 52nd St Philadelphia Pa 19019
 Brod Mary K Robert E Scully Jr 425 Maddock Rd Springfield Pa 19064
 Brodart Books Williamsport Pa
 Brodartinc Po Box 3488 Williamsport Pa 17701
 Brodbeck J S 256075057a
 Brodhead C W Sara B Brodhead Gradyville Rd 126a White Horse V Newtown Square Pa 19073
 Brodhead Richard C 515 S Melville St Philadelphia Pa 19143
 Brodhum
 Brodie Howard Stella Henrychristine Brodie 1055 Wallis Ave Farrell Pa 16121
 Brodie Christine
 Brodsky Adam 15011 Park Heights Warminster Pa 18974
 Brodsky Leon 5230 Diamond Street Philadelphia Pa 19121
 Brody Jacob Lillian Brody 28 South St Ridgeway Pa 15857
 Brody James M Kristina T Brody 2924 Parkside Ln Harrisburg Pa 17110
 Brody Steven S Oak Hill Apts S-310 Narberth Pa 19072
 Brody William S Po Box 509 Leechburg Pa 15656
 Brody Willaim Jack Brodsky
 Brogan J V 230 Rock St Philadelphia Pa 19138
 Broida Molly K 515 Bouqin Circle Oil City Pa
 Brokenbough Stacey 5562 Willows A Philadelphia Pa 19143
 Bromley Richard 113 Washington Ave Brookhaven Pa 19015
 Bronco Beach Resort St Thomas
 Bronkovic John J 144 Commonwealth Dr Newtown Pa 18940
 Bronson Lucy 500 4th Ave Jessup Pa 18434
 Brook Mable F 406 West St Wilkinsburg Pa 15221
 Brooke Theresa Pa
 Brooking David T 627 Allengrove Philadelphia Pa 19120
 Brooklyn Caledonian
 Brooks A Pa
 Brooks Gyla C/O Beaver Valley Geriatric Dutch Ridge Rd Beaver Pa 15009
 Brooks Helene Hampton House Apts 6e Narberth Pa 19072
 Brooks Isiah 1622 W Diamond St Philadelphia Pa 19121
 Brooks Jeanette Pa 311538725a
 Brooks Joyce Pa
 Brooks Julian B 1124 B Haverford Rd Wilmington Pa
 Brooks Mary E 1671 Graham Rd Meadowbrook Pa 19046
 Brooks Melvin D 919 Presidential Apt City Ave & Presidential Blvd Philadelphia Pa 19131
 Brooks Pamela 3645 Chimney Swift Huntingdon Pa 19006
 Brooks Willie 834 B Percy Pl Philadelphia Pa 19123
 Brooks George Joan Brooks 4717 Oakland Street Philadelphia Pa 19124
 Brooks John
 Brooks Viona
 Brooks Eloise Robert Brooks
 Brookside Clinic Lab 4000 Edg Pmt Avenue Brookhaven Pa 19015
 Broom Ida 425 Oak Allentown Pa 18102
 Broomall Thomas D 9908 Gulf Blvd St Petersburg Fl
 Broomes Pearl
 Brosious Mary Kay Bordner 636 N 3rd St Sunbury Pa 17801
 Brosius Arthur 104 Taylor Lane Kennett Square Pa 19348
 Brosius Dorothy Burrell Hill Penn Pa 15675
 Brosko D Pa
 Broughton Kenneth E 145 S 13th Street Philadelphia Pa 19107
 Brous Ave Esc C/O Lawrence Evan Frankel 6926 Torresdale Ave Philadelphia Pa 19135
 Brown Albert E 842 North 63rd Street Philadelphia Pa 19151
 Brown Alfred 738 N 36 Street Philadelphia Pa 19104 520236900a
 Brown Alma L Apt A 205 551 E Evergreen Ave Wyndmoor Pa 19118
 Brown Alma L Apt A 205 551 E Evergreen Ave Wyndmoor Pa 19118
 Brown Anna 546 So Melville Ave Philadelphia Pa 19143
 Brown Anna M 52 S Adam St Pottstown Pa 19464
 Brown Annie 1959 N Orianna Philadelphia Pa
 Brown Arline G Brownstown Pa 17508
 Brown Bill Pa
 Brown Catherine G Rd 1 Box 135 Clarion Pa 16214
 Brown Chester 616 S Clarion S Philadelphia Pa
 Brown Cliff 48 Indian Rock Dr Springfield Pa 19064
 Brown Cora C/O Pocopson Home 1695 Lenape Rd West Chester Pa 19382
 Brown Cortelyo M 2100 Christian St Philadelphia Pa 19146
 Brown Curtis 3419 N 17 Philadelphia Pa 19140
 Brown Diane V 1803 N 4 St Harrisburg Pa 17102
 Brown Dorothy 2308 W Diamon Philadelphia Pa 19121
 Brown Edna C C/O Pnc Bank 210 6th Ave Ste 2800 Pittsburgh Pa 15222
 Brown Eileen 801 N Brookly Philadelphia Pa 19104
 Brown Elizabeth Edgehill And Jenkintown Ardsley Pa 19038
 Brown Ellen R R D 1 Box 24 Quakertown Pa 18951
 Brown Elmer E Rr 6 Box 160 New Castle Pa 16101
 Brown Emeline 209 Buckley St Bristol Pa 19007
 Brown Emma Rt 1 Fairhope Fayette City Pa 15438
 Brown Eric A Pa
 Brown Eric 5800 N 17 St Apt 1f Philadelphia Pa 19141
 Brown F 6212 Walnut St C/O Care Pavillion Philadelphia Pa 19139
 Brown Francis 4529 Spruce St Philadelphia Pa
 Brown Frank 1732 W Monument St Philadelphia Pa 19121
 Brown George R 14 School Drive Irwin Pa 15642
 Brown Gloris Pa
 Brown Graylon D 188 Poplar Ridge Drive Pittsburgh Pa
 Brown Gregory T Building 8 Pittsburgh Pa 15205
 Brown Harold 2117 Spruce St Philadelphia Pa 19103
 Brown Harry K 116 W 8th Ave Homestead Pa 15120
 Brown Howard Tracy Brown Box 31 Lemont Pa 16851
 Brown Irene 2174 Whited St Pittsburgh Pa 15210
 Brown Irving Pa
 Brown J 642 N Broad Philadelphia Pa 19130
 Brown James A 401 Longfield Road Philadelphia Pa 19118
 Brown Jane E 261 South 3rd Street Philadelphia Pa 19106
 Brown Joseph A 1016 W Baltimore Pk Media Pa 19063
 Brown Kenneth A 1605 E Gowen A Philadelphia Pa 19119
 Brown Lee Audrey Brown 1623 Parade St Erie Pa 16503
 Brown Margaret 4213 Pens Grove Philadelphia Pa
 Brown Margaret 4213 Pennsgrove St Philadelphia Pa
 Brown Mary V 1200 Angora Ave Yeadon Pa 19050
 Brown Maude Po Box 469 California Pa 90469
 Brown Michael A 222 N 17th St Philadelphia Pa 19103
 Brown Opal Whitchall Rd Norristown Pa -
 Brown Oscar 1315 Walnut St Philadelphia Pa 19107
 Brown Paul 3623 Lambert St Philadelphia Pa 19138
 Brown Peter J Oya Ayse Kosar Brown 236 Illionis Avenue Erie Pa 16505
 Brown Randy L Rd 1 West Decatur Pa 16878
 Brown Raymond A Rd 1 Fayetteville Pa 17222
 Brown Robert 331 E 9th Avenue Homestead Pa 15120
 Brown Shanika Pa
 Brown Shirley 1222 Sheffield St Apt 102 Pittsburgh Pa 15233
 Brown Stanley 201-C1 High Road Andalusia Pa 19020
 Brown Stephanie 513 S Juniper St Philadelphia Pa 19147
 Brown Tameka 1314 Chancey Street Pittsburgh Pa 15206
 Brown Terrence J 729 Pleasant Ave Scranton Pa 18501
 Brown Thomas 1237 Elsinore Rd Toby Farms Chester Pa 19013
 Brown Thomas A 909 Lombard Street Philadelphia Pa
 Brown Valdene Pa 311538725a
 Brown William W 5437 Ellsworth Ave Nbr 206 Pittsburgh Pa 15232
 Brown William L 325 Yarnell St Chester Pa 19013
 Brown William 2 E Market Wilkes Barre Pa 18701
 Brown Willie M 1218 Lycoming Street Philadelphia Pa 19140
 Brown Barbara 2422 Nicholas Street Philadelphia Pa 19121
 Brown Deborah 6617 Ross St Philadelphia Pa 19119
 Brown Dolly M 4924 Green Street Philadelphia Pa 19144
 Brown Ernestine 510 Mckean St Philadelphia Pa 19148
 Brown James W Joan M Walker Adm 107 Holland Avenue Ardmore Pa 19003
 Brown Lilly 2632 St Christopher Drive Philadelphia Pa 19148
 Brown Mary E 1236 S 20th St Philadelphia Pa 19146
 Brown Nathaniel 8216 Frankford Avenue Philadelphia Pa 19136
 Brown Rhonda 6533 Apple Ave Pittsburgh Pa 15206
 Brown Richard Diane Brown 504 Hummel Ave Lemoyne Pa 17043
 Brown Robert Dorthea McIntyre 510 Huntington Road Philadelphia Pa 19133
 Brown Robert E Jane W Brown 1919 Fawn Dr Philadelphia Pa 19118
 Brown Yvonne A 2698 Robinson Blvd Pittsburgh Pa 15221
 Brown Andre 2175 Ranger Regt Coo Fort Lewis Wa 98433
 Brown Christy R
 Brown D
 Brown Deborah
 Brown J
 Brown Raymond G
 Brown Bea
 Brown Beatrice
 Brown Bulah
 Brown Charles E
 Brown Herbert S Patricia Ann Brown
 Brown Iris R
 Brown Martha
 Brown Myron D Anna M Ragland

Browne Edna D 410 Lancaster Ave Haverford Pa 19041
 Browne Martin Pa
 Browne Mildred 209 Roberts Road Pittstown Pa 18640
 Browne Timothy 249 Chestnut Street Pottstown Pa 19464
 Browne Walter A Pauline M Browne 826 West My Airy Philadelphia Pa 19119
 Brownell Benjamin Helen Brownell 2042 Carver Street Philadelphia Pa 19124
 Brownies Service Station 113-119 Main Street Greenville Pa 16125
 Browning Betty Po Box 1552 King Of Prussia Pa 19406
 Browning L
 Brownlee Lloyd Isabel Brownlee Rd 1 Box 138 Brookville Pa 15825
 Brownstown Service Station Brownstone Pa 17508
 Brownsville Lodge loof Box 277 Brownsville Pa 15417
 Browse Cintra J Holicong Pa 18928
 Brubaker Harold E Jacquelyne M Brubaker 975 Elm Avenue Lancaster Pa 17603
 Brubaker Lester W Pauline M Brubaker 837 Olde Hickory Road Lancaster Pa 17601
 Brubaker Norman M 306 Hays Ave Pittsburgh Pa 15210
 Brubaker Ricky L 2451 Kingston Court York Pa 17402
 Brubaker Todd C Dauphin & Lancaster Toyota C/O Robert Brubaker Po Box 5151 Pa
 Bruce Lillie 4335 Deveraux St Philadelphia Pa 19135
 Bruce Louis EF00274 2130 E Ann St Philadelphia Pa 19134
 Bruce Patricia Pa
 Bruce Richard T Pa
 Bruce Chris Cindy Bruce-Wessel 8604 Peters Road Evans City Pa 16046-9999
 Bruce Kris
 Bruder
 Bruder Gary
 Bruggeworth Scott 203 Lennox Ct Lansdale Pa 19446
 Brumbach Paul D 1925 Turner St The Phoebe Devitt Home Allentown Pa 18104
 Brumley Lynn 1422 Locust St Jersey Shore Pa 17740
 Brummer Charles E 853 Blumston St Columbia Pa
 Brunelle George Rd 1 Box 102m Richards Rd New Milford Pa 18834
 Bruner Rachel 264 Peffer St Harrisburg Pa 17102
 Bruner
 Brungard Maude C 136 Cambridge St Indiana Pa 15701
 Brunges Wendy 452 Cherry Street Pottstown Pa 16464
 Brunl M
 Brunner Douglas C Gretchen Brunnerdellingers Auto Body Inc 623 Range End Road
 Dillsburg Pa 17019
 Brunner Eirs 44 Prospect St Millvale Pa 15209
 Brunner Mazel Inc
 Bruno E M 3218 S 17th St Philadelphia Pa 19145
 Bruno Joseph C 5 Colony Jamison Pa 18929
 Brunson Leon 6212 Walnut St C/O Care Pavilion Nursing Home Philadelphia Pa
 19139
 Brush Bernette J 601 Fifth Avenue Patton Pa 16668
 Brusilow L A Pa
 Brust James L Pa
 Bruzga Mary K Grove & Mroberts Pittsburgh Pa 15234
 Bryan Etta S 1255 S 19th St Philadelphia Pa 19146
 Bryan Kirke 625 Dekalb St Norristown Pa 19401
 Bryan M M 250 Beverly Blvd Apt G21 Upper Darby Pa 19082
 Bryan Marcella Po Box 27698 Wynmore Pa 19118
 Bryan Terance Pa
 Bryan Todd Pa
 Bryan W T 2807 Market St Camp Hill Pa 17011
 Bryan Catherine Thomas J Bryan 623 Knorr St Philadelphia Pa 19111
 Bryant Elaine 1939 Penfield St Philadelphia Pa 19138
 Bryant Elsie 1635 N Dover St Philadelphia Pa 19121
 Bryant Guy C 2535 Wylie Ave Pittsburgh Pa 15219
 Bryant James B Box 8209 Proof Department Philadelphia Pa 19101
 Bryant Melaine 4541 Old York Rd Pa
 Bryant Pearl L 1247 Blackadore Ave Pittsburgh Pa 15221
 Bryant Rachel 1418 N Highland Ave Pittsburgh Pa 15206
 Bryant Jerome 4911 Knox St Philadelphia Pa 19141
 Bryant Robert E Wm Henry Apts 3311 Malvern Pa 19355
 Bryant Marcus Paula Bryant
 Bryant Safety Search Bureau C/O Sklar And Assoc Po Box 626 Jenkintown Pa 19046
 Brye Abbe
 Bryn Mawr Med Specialist 933 Haverford Road Bryn Mawr Pa 19010
 Bryner Loretta E 625 Camp St Mcleesport Pa
 Bubb Paul E
 Bubb Edna
 Bubeck Eliz 1221 Pratt Philadelphia Pa 19124
 Bucek Linda M 148 Main St Fair Oaks Pa 15003
 Buch Pa 311538725a
 Buchanan Agnes Pa
 Buchanan William
 Buchman Betty 1306 Ne Bank Bldg 67 Public Square Wilkes Barre Pa 18701
 Buchter Lloyd P Apt 5 21 East Main Street Lititz Pa 17543
 Buchvalt George Lillian Buchvalt Rd 3 Po Box 110-A9 New Tripoli Pa 18066
 Buck Evelyn V 90 Doralan Rock Republic Pa 15475
 Buck Jay
 Buck & Starace Inc Box 218 Berwyn Pa 19312
 Buckland Keith 724 Spruce St Collingdale Pa
 Buckley William E Po Box 323 Thorndale Pa 19372
 Buckley Press Ltd
 Bucks City Brd Of Real
 Bucks County Bank & Trust Village Square Shopping Center Quakertown Pa 18951
 Bucks County Council Bs
 Bucks County Women 820 Town Center Dr Langhorne Pa 19047
 Bucktail Medical Ctr Pine St Renovo Pa 17764
 Bucuren Paul J 1737 Big Sewickley Crk Rd Sewickley Pa 15143
 Budget Equipment Sales Inc 9135 Torresdale Ave Philadelphia Pa 19136
 Budget Lodge 815 Dekalb Pike King Of Prussia Pa 19406
 Budget Of Wilkes Barre And Scranton 800 Wyoming Avenue Kingston Pa 18704
 Budzynski Harold J
 Buechel C
 Buecker Homer W N Buecker 770 Summit Dr Dallastown Pa 17313
 Buehrer Carol 231689692a
 Buehrer Richard G Rd 1 Box 592 Leesport Pa 19533 520236900a
 Buerger Company Inc 33 Limekiln Pike Glenside Pa 19038
 Buffalo Flowers 822 East Pgh Plaza East Pittsburgh Pa 15112
 Buffamoyer Mark E Rd 2 Box 1254 Lebanon Pa 17042
 Buffone Tony Main St Brockway Pa 15824
 Buford Lawrence 2729 N Fifth St Harrisburg Pa 17110
 Buford Wilma Pa
 Buganza Anthony Rr 2 Box 111 Emporium Pa 15834
 Buggy Francis
 Bugli Paul 3745 Lancaster Drive Doylestown Pa 19136
 Buino Sophia 46 Red Row Moconopus Pa 18655
 Bukovsky Leonid 390 Pike Rd Unit 6 Huntingdon Valley Pa 19006
 Bulazo George Monna Bulazo 516 N Allen St State College Pa 16803
 Bulcher Florence 162 Weirich Ave Washington Pa
 Buley Taylor Apt 301 Cepi Rva General Sidonio Rio De Fc
 Bull Michael D Pa
 Bullard John 8317 Chapel Lake Court Annandale Va 22003
 Bulldog Reporter
 Buller Harry W 133 N Mary St Lancaster Pa 17603
 Bullins Gregory Pa
 Bullock Doro 5644 Larchwood Ave Philadelphia Pa 19143
 Bullock F T Pa
 Bullock Kathleen 124 Twining Road Oreland Pa 19075
 Bullock Henry
 Bullock Mattie James Bullockjerome Bullock
 Bulota Charles 2800 Russell Rd Camp Hill Pa 17011
 Bumper To Bumper 397 W Main St Dallastown Pa 17313
 Bunch William C 473 Atlantic Avenue Lancaster Pa 17602
 Bundy Hamilton 6116 Pine St Philadelphia Pa 19143
 Buneo Diane E Rd 6 Box 6770 East Stroudsburg Pa 18301 570723125a
 Bunnell Norman Susan Bunnell 1410 Delaware Ave Wyomissing Pa 19610
 Bunt David L Oxford Est Sayre Pa 18840
 Bunten Paul H Ruth Bunten 1221 Barrowdale Rd Rydal Pa 19046
 Bunton Cleveland J 1515 W Grange Avenue 1d Philadelphia Pa 19141
 Bur Of Alcohol Tobacco Firemans P O Box 371962 Pittsburgh Pa 15250
 Burakoff Steven
 Buranosky Raquel 1435 Grandview Ave Pittsburgh Pa 15211
 Burbine Joseph F Valley Forge Apts 1041 Penn Cir Apt F412 King Of Prussia Pa
 19406
 Burchell Robert D Pa
 Burden Sophie Charles Burden 2049 E Stella Street Philadelphia Pa 19134
 Burdette Corlie C/O Kenneth Henderson 5529 Black St Pittsburgh Pa 15206
 Burdo Deborah 1102 Persimmon Drive Coatesville Pa 19320
 Bureau Of Accounts Po Box 18 Philadelphia Pa 19105
 Bureau Of Business Practice
 Bureau Of Workers Compensation 30 West Spring Street Columbus Oh
 Burgoon Anna M Building 10 Apt T 8 10 Richland Lane Camp Hill Pa 17011
 Burk Arthur L Rr 2 Box 340 Drums Pa 18222
 Burkardt Margaret C
 Burke Daniel 930 Balmoral Drive Pittsburgh Pa 15237
 Burke Edward H Kathleen A Burke 147 E Bells Mill Rd Philadelphia Pa 19118
 Burke George T 3855 Wyalusing Ave Philadelphia Pa 19104
 Burke Mary M 227 Penn St. Scranton Pa 18503
 Burke Roberta Pa
 Burke Ted 236c Lost Trail Drive Hulcock Creek Pa 18621
 Burke Warren 1610 Wolf St Philadelphia Pa 19148
 Burke Joseph L
 Burkhardt Joseph Po Box 111 Davidsville Pa 15928
 Burkholder Aldine 20 Erica Dr Indiana Pa 15701
 Burkle Richard 115 York Rd Apt D8 Warminster Pa 18974
 Burks David Marie Burks 403 W Lincoln Hwy Ste 106 Exton Pa 19341
 Burks Ruth G 1520 Harrisburg Pike Rm G 51 Lancaster Pa 17601
 Burla Helen C
 Burley Derrol A 1323 W 3rd Street Chester Pa 19013
 Burlington Air Wxpredo Po Box 371963m Pittsburgh Pa 15250
 Burnatowski Eleanor
 Burndy Corp 170 Spring House Rd Allentown Pa 18104
 Burnett Esther M Po Box 305 Unionville Pa 19375
 Burnett C
 Burnette Michael 8605 Old Line Road Philadelphia Pa 19128
 Burnette Carolyn J 2940 Cookway Hermitage Pa 16148
 Burnham Kevin O
 Burns Douglas T
 Burns Martin J
 Burns Gail A 11 Derham Ave Claymont De 236003046e
 Burns Clara C 26 N Congress St Newtown Pa 18940
 Burns Hugh J Pa
 Burns Judon C 5015 Lancaster Ave Philadelphia Pa 19131
 Burns Melissa 2210 Hampton Ave Swissvale Pa 15218
 Burns Paul Box 128 Kemblesvl Pa 19347
 Burns Phyllis 15 Queen Lily Road Levittown Pa 19057
 Burns Vera 2746 Maxwell St Philadelphia Pa 19136
 Burns Margaret M 215 Clover Ave Groydon Pa 19021
 Burns Drilling & Excavating
 Burnside Olive 1113 Foulkrod St Philadelphia Pa 19124
 Burnside Ruthann Star Route Mountain Lake Gouldsboro Pa 18424
 Burr Andrew Rd #3 Box 1352 Honesdale Pa 18431
 Burrell Cinquetta 1112 So 22nd St Philadelphia Pa
 Burrell Mami E 521 N 42 St Philadelphia Pa 19104
 Burress Keith Pa
 Burroughs Paul G 718 Mary St Mckees Rocks Pa 19400
 Burroughs John 2722 N 28th St Philadelphia Pa 19132
 Burrows M M 3181 Weston St Philadelphia Pa 19136
 Burrows Shirley 6229 Pine St Philadelphia Pa 19143
 Burrs Nancy C
 Burt Benjamin F 3040 Washington St Bethlehem Pa 18017
 Burt John F John E Burt Iii 2356 Pineview Dr Malvern Pa 19355
 Burt Marianne T 405 College Ave Newton Square Pa 19073
 Burt R
 Burtis Madlyn C 2420 Ball Road Willow Grove Pa 19090
 Burton Esther 726 10th Ave Brackenridge Pa 15014
 Burton J T 302 Hooker Fulton Bldg Bradford Pa 16701
 Burton James T Po Box 189 Warren Pa 16365
 Burton Jessie 419 Linden St Apt 2 Allentown Pa 18102
 Burton Jovan Rd 1 Box 1175 Bushkill Pa 18324

Burton Michael L Rd 1 Newville Pa 17241
 Burton Michele 1350 N 10th St Philadelphia Pa 19122
 Burton Velma J Rd Wellsboro Pa 16901
 Burton Vernon 3619 W Grantz Street Philadelphia Pa
 Burton Clitus A
 Burwell Ernest L Sally Burwell 5531 Westford Rd Philadelphia Pa 19120
 Burzak Carole
 Busby Mary 2156 Yale Camp Hill Pa 17011
 Busby Mary A 2156 Yale Ave Camp Hill Pa 17011
 Busch Wilbert J 589 W Main Street Bloomsburg Pa 17815 520236900a
 Buscher Isabel 600 Paoli Point Drive Room 114 Paoli Pa 19301
 Buser Kenneth 1703 Swanson Lane Pittsburgh Pa 15241
 Bush Christine M Pa
 Bush Jeffrey Kathleen Bush 118 Matthew Dr Sinking Spring Pa 19608
 Bush Willie L 311 Washington St Reading Pa 19601
 Bush Lenora
 Business Yellow Pages 1530 Locust St Ste 53 Philadelphia Pa 19102
 Businessland 100 S Broad St Philadelphia Pa 19110
 Businessland Inc Po Box 8500 S-8035 Philadelphia Pa 19178
 Buss Paint & Wallpaper Store 332 Main Street Emmaus Pa 18049
 Bustard Mary 77 Heffner Road Limerick Pa 19468
 Buswell Frederick Po Box 155 Sewickley Pa 15143
 Busybodies Inc 1873 Cottman Ave Philadelphia Pa 19111
 Butcher Anna M Box 39 Paoli Pa 19301
 Butcher & Singer 1500 Walnut St Philadelphia Pa 19102
 Butchko Anna R 919 Wyoming Ave Scranton Pa 18501
 Buterbaugh Erma Hillsdale Pa
 Butler Catherine 5530 Ridgewood St Philadelphia Pa 19143
 Butler Charles R 925 Shelmore St Philadelphia Pa 19111
 Butler George 1928 S Redfield Philadelphia Pa
 Butler J A 1250 Providence Rd C Secane Pa 19018
 Butler L F Po Box 85 Morris Pa 16993
 Butler Margaret 366 Smithbridge Rd Glen Mill Pa 19342
 Butler Nathaniel L Po Box 783 Skit Pack Dr Collegeville Pa 19143
 Butler Stanley T Pa
 Butler Barbara 1327 Chicago St Pittsburgh Pa 15214
 Butler James Gladys Charles 6017 Sansom St Philadelphia Pa 19139
 Butler John Susan Butler P O Box 136 Temple Pa 19560
 Butler Richard W 906 Deely Street Pittsburgh Pa 15217
 Butler Charles J
 Butler T
 Butler County Community College Po Box 1203 Attn Personnel Linda Dodd Butler Pa 16001
 Butler Refrigeration Inc Rd 1 Attn Joe Winkler Harmony Pa 16037
 Butowsky Sidney Irene Butowski 2018 Greymont St Philadelphia Pa 19116
 Butryn Elizabeth 1008 Bladwin Ave Sharon Pa 16146
 Butt Donald C
 Buttell Lisa M Po Box N Dingman Pa 18328
 Button Joet 501 Lawrence Rd Broomall Pa 19008
 Buttonwood Const Corp 148 E Lancaster Ave Wayne Pa 230973770a
 Butts Gertrude W Whiteland West Apts 229 Apple Dr Exton Pa 19341 230973770a
 Butts Guthrie 528 Maplewood Ave Ambridge Pa 15003 230973770a
 Butts Josephine 7139 Meade St Pittsburgh Pa 15206 230973770a
 Butyas Rte 60 & Moon Run Road Moon Run Pa 15244 230973770a
 Butz Joseph A 3191 Greenridge Dr West Hempfield Pa 17601 230973770a
 Buzby Gordon P 3400 Spruce St 4th Silve R Philadelphia Pa 19104 230973770a
 Byers Antwon A 3720 Abington Ave So St Petersburg Pa 16054 230973770a
 Byers Sophia 2112 Moore St 2nd Fl Harrisburg Pa 17110 230973770a
 Byich Kevin Susan Byich 1071 Second St Nanty Glo Pa 15943 230973770a
 Byrd Leroy 7200 Merrion Terrace 309 Upper Darby Pa 19082 230973770a
 Byrd Lewis E 421b Newgate Ct Bensalem Pa 19020 230973770a
 Byrd Margt 316 Wash St Mt Union Pa 17066 230973770a
 Byrd Marie 433 East Thomson Rd Springfield Pa 19064 230973770a
 Byrd Mary 260 3rd Street Hillen Pa 15444 230973770a
 Byrne Anthony R 203 W Highland Ave Philadelphia Pa 19118 230973770a
 Byrne Janis L M R Byrne 509 Greene St Newtown Pa 18940
 Byrne John 325 Krams Ave Philadelphia Pa 19128
 Byrne John J 814 Erlen Rd Norristown Pa 19401
 Byrne Michael N Siuh Thi Byrne 446 Irish Rd Berwyn Pa 19312
 Byrnes Barbara 6512 Virginia Ave Pittsburgh Pa 15202
 Byron Helen H Rd 2 Evans City Pa 16033
 C & D Charter Power Systems 3043 Walton Rd Plymouth Meeting Pa 19462
 C & K Coal Company Clarion Pa 16214
 C & N Partnership
 C A R E Federal Credit Union Po Box 207 Scranton Pa 18501
 C J Sabor Inc 305 W 12th St Wilmington De 230973770a
 C L T I C
 C Leslie Smith 921 Hamilton Allentown Pa 18101
 C P U P Presbydept 51 N 39th St Philadelphia Pa 19104
 C R & K 212 Locust Street Harrisburg Pa 17101
 C T I 610 College Lodge Rd Indiana Pa
 C Tec Lan C/O F Menfrikowski 100 Lake St Dallas Pa 18612
 C W Pursel Inc 2249 W Market Street Lewisburg Pa 17837
 Cabada Tomasa 1649 N 8th Str Philadelphia Pa 19123
 Caballero Paul 201 Hinkle Dr New Holland Pa 17557
 Cabi Josephine M 4122 Vernon Rd Drexel Hill Pa 19026
 Cable Annette 902 Pine Ridge Circle Elizabethon Tn 37643 231352533a
 Cable Connections 618 Moon Clinton Road Coraopolis Pa
 Cabo Agustin 756 Railroad St Johnstown Pa 15901
 Cabot Bruce Misty Meadow 4 Elverson Pa 19520
 Cabot Oil & Gas Corporation Foster Plaza Vi 681 Andersen Drive Pittsburgh Pa 15220
 Cabrera Cecilia 516 E 24th St Chester Pa 19013
 Cabrera Sonia
 Cabrini College Bookstore Radnor Pa 19087
 Cabry Julia
 Cacia Nicholas Marcy Caciapittsburgh National Bank 180 Main Street Imperial Pa 15126
 Cacovean John
 Cacovean John
 Cadow Mae
 Cadwallader Robynne
 Cage Gary 71 Kamp Street Warren Pa 16364
 Caggiano Vincent 124 David St Kersey Pa 15846
 Cahill Elizabeth 3349 Malta Philadelphia Pa 19134
 Cahn Alvin 843 N Halstead Street Allentown Pa 18103
 Cai Wen Y
 Caimpi George Po Box 145 Jeannette Pa
 Cain Priscilla M 690 Main St Huntingdon Pa 16652
 Calabrese Louis J Louis J Calabrese Jr 2307 South 22nd St Philadelphia Pa 19145
 Calabrese Sebastian Rosemary Calabrese 737 Sanford Street Philadelphia Pa
 Calabretta Rosario 2325 South 16th Street Philadelphia Pa 19145
 Calametti Joseph 652 Miller Ave Clairton Pa 15025
 Calandriello Nancy A Peter Calandriello Rr 2 Box 2332 Stroudsburg Pa 18360
 Calantoni Placido 288 Browns Dr Easton Pa 18042
 Calay Systems 900 E 8th Ave Suite 300 King Of Prussia Pa 19406
 Calderaro Marie 1515 N 62nd St Philadelphia Pa 19151
 Caldome Deborah
 Caldwell Donald R Barbara R Caldwell 447 Barclay Rd Rosemont Pa 19010
 Caldwell Dorothy 2201 Bryn Mawr Ave Philadelphia Pa 19131
 Caldwell Fontaine Po Box 43 Willowgrove Pa 19090
 Caldwell Julia I 10090 Roosevelt Blvd Philadelphia Pa 19116
 Caldwell R 1206 Arlington Ave Mt Pa 0
 Caldwell John L 425 S Washington St Butler Pa 16001
 Caldwell Kathleen M 2933 Gaul Street Philadelphia Pa 19134
 Caldwell Kenneth E Wendy L Caldwell Rd#1 Box 499 Grampian Pa 16838
 Caldwell & Spears
 Calhoun Florenced C/O John White, Att. At Law Baltimore St Pa 17325
 Calhoun Kenneth T 540 N Keim Street Pottstown Pa 19464
 California Care
 Calla Gary 2709 S 54th St Philadelphia Pa 19143
 Callahan Andrew Box 95 New Hope Pa 18938
 Callahan Florence 350 S Cedarebrook Rd Allentown Pa 18104
 Callahan James A Patricia B Callahan 4227 Castor Ave Philadelphia Pa 19124
 Callell Marion S 724 Maple St Scranton Pa 18505
 Callen Stephen A Donald Lyle 344 Smithfield Street New Castle Pa
 Callenberger Ronald W 15 Meade Street Wellsboro Pa 16901
 Calleros Steven R 1801 Buttonwood Street No 1510 Philadelphia Pa 19130
 Callicut Bobby Po Box 806 New Albany Ms 38652
 Callies Oliver C Pa
 Cam Po Box 1984 Valley Forge Pa 19482
 Cambest J
 Cambridge Clarinda S 44 E Fairview Ave Yeadon Pa 19050
 Camden Catholic High School
 Camel Michael B Po Box 11671 Philadelphia Pa 19116
 Cameo Group Inc 1564 Mcdaniel Dr Wst Chstr Pa 19380
 Camera Shop
 Camera Limited Po Box 7780 1878 Philadelphia Pa 19182
 Cameron Darryl W 86 1/2 N 18 St Floor 3 Harrisburg Pa 17103
 Cameron Helen 4415 Pechin St Philadelphia Pa 19128
 Cameron J B 336 W Glenside Avenue Glenside Pa 19038
 Cameron #10 Jane Lane Carlisle Pa 17103
 Cammarata Samuel Mary Cammarata 3923 California Ave Pittsburgh Pa 15212
 Camp Barbara 3 Holleran Dr West Chester Pa 19335
 Camp David 208 Farwood Rd Wynewood Pa 19096
 Camp Thelma 3920 Cambridge St Philadelphia Pa 19104
 Camp William A
 Camp Coniston Am Skier 209 Main St Hawley Pa 18428 000009302a
 Camp Hill Bike Smart Pa
 Camp Hill Distb
 Campanella Angela Angela Shalet 3209 Sharon Lane Norristown Pa 19401
 Campbell A P 207 Ottawa St Johnstown Pa
 Campbell Clinton L 718 W 5th St Chester Pa 19013
 Campbell Edward F Bernadette O Campbell 215 Rockglen Rd Penn Wynne Pa 19096
 Campbell Ethel 1319 South Lehighow Philadelphia Pa 19147
 Campbell George 1628 Vine St Philadelphia Pa 19103
 Campbell Gramham L 8203 St Martins Lane Philadelphia Pa 131624203a
 Campbell Ingeborg Po Box 33 Enon Valley Pa 16120
 Campbell James A 30 Nancy Drive Havertown Pa 19083
 Campbell Jeffrey L 2495 West Wade Street Aliquippa Pa 15001
 Campbell Leonard L Apt 1 615 Downington Pike Po Box 735 West Chester Pa 19381
 Campbell Lester T 1900 Macdade Blvd Woodlyn Pa 19094
 Campbell Linda M 914 Pine St Philadelphia Pa
 Campbell Margaret D 344 Ridge Ave Allentown Pa 18102
 Campbell Michael 105 Earl St Uniontown Pa 15401
 Campbell Stewart S Rd #4 Bethlehem Pa 18015
 Campbell William Pa
 Campbell E
 Campbell Charles
 Campbell Heating And A/C P O Box 99 Hopwood Pa 15445
 Camper Herman 20 N Edgewood Street Philadelphia Pa 19139
 Campher Marie Pa
 Campolei Lynda 125 S 2nd St Apt A21 Perkaskie Pa 18944
 Campos Maria Pa
 Canada R W 1422 Forrester Avenue Sharon Hill Pa 19079
 Canada Dry Del Valley Whitaker And Foulkrod Philadelphia Pa 19124
 Canada Life Assurance Company 440 East Swedesfor Wayne Pa 19087
 Canady Tobias Stephen T Canady 8013 Mansfield Ave Philadelphia Pa 19150
 Canales Dana L 324 Mckee Pl Apt 13 Pittsburgh Pa 15213
 Canales L A Kathy Harpster 907 W 4th St Erie Pa 16507
 Cananwill Po Box 08036 Philadelphia Pa 19101
 Cananwill Consumer Discount Co Ste 340 1234 Market Street Po Box 08036 Philadel-
 phia Pa 19101
 Canazaro Joseph Rd#2 Box 24c Perkaskie Pa 18944
 Cancellarich Mary 6403 Gelmore Avenue Philadelphia Pa 19142
 Cang Keung 5409 N 5th St Philadelphia Pa
 Caniza Alexandra Q 1240 Wendover Ave Rosemont Pa 19010
 Canja Daniel 513 East 3rd St Brooklyn Ny 11203
 Cann Mabel 246 Patterson St Chester Pa 19013
 Canning Joseph A
 Cannistraci Rosa 726 S 10th St Philadelphia Pa 19147
 Cannon Agnes Pa
 Cannon Francis 428 California Ave Oakwood Pa 19101
 Cannon L W 583 County Line Road Radnor Pa
 Cannon Richard A 1010 Market St Farrell Pa 16121

Cannon Scott E 3112 Lena Ln Norristown Pa 19403
 Cannon Cathy
 Cannondal Corp Rd 7 Friendship Road Bedford Pa 15522
 Canon Tamsin W 1581 Pineview Dr Pittsburgh Pa 15241
 Canon Financial Services Inc Po Box 42937 Philadelphia Pa 19101
 Canteen Company Pfs 12 S 12th St Operation 89243 Philadelphia Pa 19107
 Canteen Corp 201 Stanwix Street Pittsburgh Pa 15222
 Cantiello Dominic 4073 Thompson Road Lafayette Hill Pa 19444
 Cantor Robert D 2412 Delancey Pl Philadelphia Pa 19103
 Cantor S 3542 Camac St Philadelphia Pa 19019
 Cantor Biermann Associate Inc 111 S 11th G 4100 Philadelphia Pa 19107
 Cantore William A 479 Cook Court Hummelstown Pa 17036
 Cauty Frank 6104 Spruce Street Philadelphia Pa 19139
 Capaldi Kathleen Nicole Alicia Bove 1224 B Drexel Avenue Drexel Hill Pa 19026
 Capaze John Gloria Pauley 241 Wheeler Avenue Scranton Pa 18510
 Capell Industrial Risk Mfg P O Box 505 A/C Fernel Company Inc Horsham Pa 19044
 Capella A L 611 S 2nd Street Philadelphia Pa 19147
 Capen Cleaners
 Capers Samuel 476 Douglas Drive West Chester Pa 19380
 Capital Blue Cross P.O. Box 8990 Harrisburg Va 17105
 Capital Con Dis
 Capital Health System S205 S Front Street Harrisburg Pa 17105
 Capital Industries 1500 Walnut St Philadelphia Pa
 Capital Premium Plan Po Box 35229 Charlotte Nc 28235
 Capitano Vincent Michele Capitano 1132 Sheffield Court Bensalem Pa 19020
 Caplan Jody
 Caplan Herbert Pa
 Caplan Ronald N E Cor 7th & Porter Street Philadelphia Pa 19148
 Caplen Harry A 20 Conshohocken State Road Bala Cynwyd Pa 19004
 Capone Anthony 540 E Main St Norristown Pa 19401
 Capone Martin T/A Worcester Woodworks Po Box 507 Worcester Pa 19490
 Capone S
 Capone Jennie A
 Capp Inc Po Box 127 Clifton Heights Pa 19018
 Cappella Alfred N 4425 Tyson Ave Philadelphia Pa 19135
 Cappelli Peter
 Cappello Catherine 501 York Ave Lansdale Pa 19446
 Cappello Cathy 501 York Ave Lansdale Pa 19446
 Cappello Marian Pa 231253755a
 Capper Edward 1332 Harshaw Road Brookhaven Pa 19015
 Capra George L Caryn Lea Capra 3033 Ruth St Philadelphia Pa 19134
 Caprio Lia
 Capriotti 411 Spruce St Upper Darby Pa 19082
 Caraballo Rosalinda B C/O Leidi Nazario 420 E Cumberland St Allentown Pa 18102
 Caramanno Kathleen Maria Jillian Caramanno 1012 Corbett Ave Scranton Pa 18504
 Carambas Clarita R 8432 Suffolk Place Philadelphia Pa 19153
 Carazo Janine S 923 So 10th St Philadelphia Pa 19147
 Carbaugh Catherine 135 Green Meadow Lane Chambersburg Pa 17201
 Carber Alice M 123 W Tulpehocken Philadelphia Pa 19144
 Carberry Alicesto 4703 Kingsessing Ave Philadelphia Pa 19143
 Carbone Mary 1021 Dushane St New Castle Pa 16101
 Cardamone Annette 730 Allghny Rvr Blvd Verona Pa 15147
 Cardamones Hair Salon 300 Forbes Pittsburgh Pa 15222
 Carde Betsaida 2651 Marion Ave Philadelphia Pa
 Carden Billy B Po Box 42 Donora Pa 15033
 Cardenas Anna 3213 Hamilton Philadelphia Pa 19104
 Cardiac Disease Specialists Of Atlanta
 Cardinal Carl 2216 Bowler St Philadelphia Pa
 Cardio Med
 Cardiology Interpretation Po Box 750 Scranton Pa 18501
 Cardiovascular Disease 3300 Henry Avenue Philadelphia Pa 19129
 Cardone Michael 1902 County Line Rd Huntingdon Pa 19006
 Cardone Printing 55 Cricket Avenue Ardmore Pa 19003
 Cardonick Mark
 Care Apothecary 105 Mulberry Street Newport Pa 17074
 Care Track
 Carey Dean L Doris M Carey 60 Franklin St Biglerville Pa 17307
 Carey John R 116 No Bellview Ave Langhorne Pa 19047
 Carey Lyn Pa
 Carey Mary 5807 N 12th St Philadelphia Pa 19141
 Carey Nicole Pa
 Carey Duwayne Yolanda Carey 723 Pennwood Avenue Pittsburgh Pa 15221
 Carey Margaret 246000731b
 Carfioli Frank 120 Leon Ave Norwood Pa 19074
 Carfrey Robert L 6350 Woodbine Ave Philadelphia Pa 19151
 Cargiene Sara E Rd 3 Canonsburg Pa
 Carl Marion Po Box 3105 Petersburg Pa
 Carlin William 4713 Main St. Manayunk Pa 19101
 Carlisle Kenneth H C H Carlisle Pa
 Carlisle Carrier Corp P O Box 1549 Mechanicsburg Pa 17055
 Carlisle Steak House Inc 909 Walnut Bottom Rd Carlisle Pa 17013
 Carlos Roberto 2731 Fairhill St Philadelphia Pa
 Carls Clara M 18 South White St Shenandoah Pa 17976
 Carlson Charles X Lois B Carlson 350 Kirks Mill Rd Nottingham Pa 19362
 Carlson Christina M Mill Creek Road Apt 103 Levittown Pa 19054
 Carlsons Auto Body C/O Robert Wooding Media Pa
 Carlucci Christopher D
 Carmack Teresita Pa
 Carmean Tom C 900 Sycamore Ave Croydon Pa 19021
 Carmen Annie B 2100 W Tioga St Philadelphia Pa 19140
 Carmichael Isabel 332 Becks Run Pittsburgh Pa 15210
 Carmody Charles Sherry Mauldin 1669 Whitehouse Rd Po Box 3290 Maple Glen Pa 19002
 Carnaroli Lina Josephine Carnatoli 773 Livezey St Philadelphia Pa 19128
 Carnegie Mellon University Dept Of Eng And Public Policy Pittsburgh Pa 15213
 Carnegie Park
 Carnell Christopher B
 Carnes Dorothy 524 North Front St Sterling Pa 17113
 Carney Christine 302 Upland Road Havertown Pa 19083
 Carney Thomas Po Box 135 Carnegie Pa 15106
 Carney William W Mrs Margaret Price Carney 1939 W Diamond St Philadelphia Pa 19121
 Carney Gary
 Caro Ana L 117 S 4th Street Apt 321 Allentown Pa 18102
 Carole Mildred
 Carole Vincent
 Carolina Bone And Joint
 Caron Paul M 1315 Unruh St Philadelphia Pa 19111
 Caroselli William Lisa Caroselli Woodland Trails 6 Burns Way Newark De 19702
 Carpent Shum B 301 South Watts Street Philadelphia Pa 19107
 Carpenter Betsy 124 W Monmouth Ave. Thoro Pa 19040
 Carpenter Catherine 306 Front St Upland Pa 19015
 Carpenter Marian E Lloyd A Carpenter 321 28th St Mckeesport Pa 15132
 Carpenter Technology Corp Po Box 14662 Reading Pa 19612
 Carpentier Joseph A Anna M Carpentier 206 Cherry St East Greenville Pa 18041
 Carper Willette William Carper 623 Neagley Avenue Apt. 3 Pittsburgh Pa 15206
 Carpino Dennis J 121 Grace Street Old Forge Pa 18515
 Carr Bernard F Jean M Carr 13 400 Kelvin Ave Philadelphia Pa 19116
 Carr Connie L 455 No 5th St Lebanon Pa 17042
 Carr Daniel 1418 South 24th St Philadelphia Pa 19146
 Carr David H 852 Penn St Bryn Mawr Pa 19010
 Carr John P O Box 93 New Columbia Pa 17856
 Carr R L Pa
 Carr Ivan L 348 W Durham Street Philadelphia Pa 19119
 Carr Mary M 10 E South St Apt 1220 Wilkes Barre Pa 18360
 Carr William R 1522 Green Hill Circle Berwyn Pa 19312
 Carrefour Inc 12301 Knights Rd Philadelphia Pa 19154
 Carrera Kathy J 269 E Water St Middletown Pa 17057
 Carreras John J Rose E Carreras 628 Michigan Ave Swarthmore Pa 19081
 Carriage Run Assoc 301 Headhouse Ct Pa 230973770a
 Carrigan Mildred 10 Heritage Lane Exton Pa 19341
 Carrigan Reba B 427 York Ave Lansdale Pa 19446
 Carroll Edward J 2653 Miller Dr Allison Pk Pa 15101
 Carroll Joseph E 117 Washington St Twin Oaks Chester Pa 19014
 Carroll Morgan 1622 Mayland St Philadelphia Pa 19138
 Carroll Roy J 1009 The Strath Haven Swarthmore Pa 19081
 Carroll Sarah 2030 Tasker St Philadelphia Pa 19145
 Carroll Sharri L 603 Winford Rd Wynnewood Pa
 Carroll Publishing
 Carruth Barbara 621 Mc Hean St Phila Pa 19148
 Carsen Mary J 626 Main Street Moosic Pa 18507
 Carson L 6766 Thornhill Dr Oakland Ca 94611
 Carson I Pa 231145880a
 Carson Michelle 2180 New Rodgers Road Levittown Pa 19055
 Carson Robert J 1553 S 30th Street Philadelphia Pa 19146
 Carson Milo V
 Cartagena Edward 6223 N Paletho Philadelphia Pa 19120
 Cartagena Mark 2306 N Hancoc Philadelphia Pa
 Carter Albert S C/O Rachel Coleman Mercer Ave Pa 17603
 Carter Delores Pittsburgh National Bank 1910 Webster Avenue Pittsburgh Pa 15219
 Carter Delores Pa
 Carter Donald E Pa
 Carter Edwyne F Yalanda R Carter 5917 Pine St Philadelphia Pa 19143
 Carter Edwyne F 5917 Pine St Philadelphia Pa 19143
 Carter Iris 360 W Spring Ave Ardmore Pa 19003
 Carter Joseph V Mary Sue Carter 1908 Diane Circle Phoenixville Pa 19460
 230952210a
 Carter Joseph Pa
 Carter Mark T Box 291 Rd 1 Darlington Pa 16115
 Carter Mary 1532 Brushton Ave Pittsburgh Pa 15235
 Carter Michelle P 1050 Brushton Avenue Pittsburgh Pa 15221
 Carter Phyllis J Pa
 Carter Rob 922 S Woodburne Rd Suite 398 Levittown Pa 19057
 Carter Ruth 29 Oak Avenue E Lansdowne Pa 19050
 Carter Samuel Pa
 Carter Shirley D North Temple Apts 2201 Venango St Apt 207 Philadelphia Pa 19140
 Carter T B 500 Oakwood St 1st Floor Pittsburgh Pa 15208
 Carter Thomas 529 Buffalo Street White Haven Pa 18661
 Carter V Pa
 Carter William 2091 A So John Russell Circle Elkins Park Pa 19117
 Carter Elvie Marlene Carter 7402 Monticello Street Pittsburgh Pa 15208
 Carter Estelle Stella Carter
 Carter Marcie 256075057a
 Carter Henry A
 Carter Oscar M Box 212 Allen St
 Carter Harrell Bobbie J 2027 Chestnut St Philadelphia Pa
 Carters Family Shoes
 Cartledge Daniel 361 Lafayette Street Bristol Pa 19007
 Cartwright L D Pa
 Cartwright Mary E 224 Cedar Ave Hawley Pa 18428
 Cartwright Michael Sherri Cartwright 5810 Hillsborough Court Harrisburg Pa 17111
 Caruso Ronald 4415 Router 430 Benus Point Ny 14712
 Caruso Cherie 13 Orchard Lane Audubon Pa 19407
 Caruso Michael A 930 Allentown Road Sellersville Pa 18960
 Carver Robert 1113 Ferry Street Easton Pa 18042
 Carver Valerie 4716 Elsworth Ave Box 201 Pittsburgh Pa 15213
 Casa Rillo's 451 N 21st St Camp Hill Pa 17011
 Casale Joseph S Mrs Ann Casale 7 East Frothingham St Pittston Pa
 Casale Michael J Gloria J Casale 21 Route 73 Zieglerville Pa 19492
 Casalnova C
 Casazza Andrew Stephanie J Weinstein 276 N 3rd St Apt 103 Telford Pa 18969
 Casazza Andrew Andrew J Casazza 276 N 3rd St Apt 103 Telford Pa 18969
 Casciato Donato Rosalina Casciato 3424 Ward Street Pittsburgh Pa 15213
 Case Roy Fl
 Case Alice 1436 Jill St Bethlehem Pa 18017
 Case Anthony S 807 Mechanics Street Doylestown Pa 18901
 Case Catherine C/O Catherine McMahon 115 Vassar St Wissahickon Philadelphia Pa 19128
 Case Frederick W 2010 Iverson St Se. Hill Crest Heights York Pa
 Case Gloria M Po Box 39033 Philadelphia Pa 19136
 Case Management 661 Anderson Drive Pittsburgh Pa 15220
 Casebolt Penny
 Casel Sidney Joan Loretta Casel 221 Mohagan St Philadelphia Pa 19113
 Caserta Pasquale Philomena Caserta Po Box 172 Quakertown Pa 18951

Casey Bryan J 1354 79th Street Brooklyn Ny 11228
 Cash Petrish Pa
 Cashdollar James D Rr 6 Box 385 Butler Pa 16001
 Casher Sylvia Bruce S Casher 4326 Green St Harrisburg Pa 19008
 Cashin S
 Cashman Mary A 338 East Allens Lane Philadelphia Pa 19119
 Casini Clare C 309 S Cocoa Hershey Pa 17033
 Casino Connection 79 Bala Cynwyd Shpg Ctr Bala Cynwyd Pa 19004
 Casner Paul Sandra Casner Rr 7 Box 7529 Stroudsburg Pa 18360
 Casorio Sherri
 Casper Francis 146 Mckean St Philadelphia Pa 19148
 Cassada Catherine E
 Cassale Nicolas J 169 Jonathan Dr North Wales Pa 19454
 Cassel Dorothy 431 Catherine St Steelton Pa 17113
 Cassidy Frances J 3300 Darby Rd Haverford Pa 19041
 Cassidy James J 709 Cottonwood Drive Monroeville Pa 15146
 Castagna Kenny
 Castaneda Vidal
 Castillo Maria 422 Allen Street No 2 Allentown Pa 18101
 Castillo Tammy Pa
 Castillo Analdo
 Castillo M E
 Castle Industrial Gas And Oil Partners One Valley Square Ste 101 512 Township Line Road Blue Bell Pa 19422
 Castle Energy Mgmt Ste 101 One Valley Square Bluebell Pa 19422
 Castlebury Helen L 423 S Broad St Jersey Shore Pa 17740
 Casto William 429 Laurel Rd Yeadon Pa 19050
 Castor Miriam R Rydal Park Apt 244 Rydal Pa 19046
 Castro Edward 704 Wt Russell Philadelphia Pa 19140
 Caswell Edward 1026 E Upsal St Apt 609m Philadelphia Pa 19118
 Catalano Matilda Cssh 1451 Hillside Drive Clark Summit Pa 18411
 Cates Margaret M 3102 Falcon Dr Mechanicsville Va 23111
 Catesi Maria A Lillian Lunaldi 6329 W Girard Avenue Philadelphia Pa 19151
 Catherman Rebecca 311 N 22nd St Lebanon Pa 17046
 Catley Charles
 Cato Robert G 4165 Pape Clement Ct Allison Park Pa 15101
 Caul Clementine P 6013 Spring St Philadelphia Pa 19139
 Caul Clementine P 6013 Spring St Philadelphia Pa 19139
 Cavanaugh James M 3216 W Ridge Pk Rd #5 Pottstown Pa 16464
 Cavanaugh Nancy 1808 E Schiller St Philadelphia Pa 19134
 Cavanaugh Thomas G 967 Winton St Dummore Pa 18512
 Cavanaugh Thomas 2207 Jane Street Pittsburgh Pa 15203
 Cavell Edith 1510 Diamond Philadelphia Pa 19122
 Cavera Gerald V Pa
 Cavin Analytical Con
 Cawley P 523 Pear St Scranton Pa 18505
 Cazalet Carl 4141 Spruce Street Apt 206 Philadelphia Pa 19104
 Ccnb Bank 801 Estelle Dr Po Box 4548 Lancaster Pa 17604
 Cct 82 78359 Meridian Bank A Po Box 86448 Jean Moriarity Philadelphia Pa 19101
 Cctv Services Inc Rd #3 Box 364 Latrobe Pa
 Cde Comm Maint Pa
 Ceasar Beth 2123 Spruce St Apt 2a Philadelphia Pa 19103
 Ceclm Inc 95864 Cergy Pontoise Cedex Fc
 Ceco Chemical Co
 Cedar Crest College 100 College Dr Allentown Pa 18104
 Cedar Hill Memorials
 Cegalis John 88 North Main St Spring City Pa 19475
 Cegalis John A Box 182 Spring City Pa 19475
 Celebration Foods Inc 2054 Sproul Rd Broomall Pa 19008
 Celebrity Limousine 2521 Yellow Springs Road Malvern Pa 19355
 Cella Donald P 2833 Frontenac Street Pittsburgh Pa 15204
 Cellular One 6
 Celta Agencies Inc Apo 3794 San Juan San Juan Fc 936
 Celtic Life Insurance
 Ceneskie John F Mary E Ceneskie 915 Lloyd St Nanty Glo Pa 15943
 Center City Blinds Inc 501-07 Spring Garden St Philadelphia Pa 19123
 Center City Reporting Inc 1315 Walnut Street Ste 906 Philadelphia Pa 19107
 Center Fo E M Med
 Center Township Tax Coll 704 Pine St Aliquippa Pa 15001
 Centercore Systems 2240 Butler Pk Ste 100 Plymouth Meeting Pa 19462
 Centers For Neuromuscular Therapies
 Suzanne Fields Atty 128 E Broad Street Bethlehem Pa 18016
 Central Counties Bank P O Box 1888 Mail Teller Altoona Pa 16603
 Central Medical Hosp 1200 Centre Ave Pittsburgh Pa 15219
 Central Pa Teamsters
 Central Reserve Life 17800 Royalton Rd Strongsville Oh 44136
 Central Tax Bureau 6037 Saltsburg Rd Verona Pa 15147
 Central Tax Bureau 603 Lawrence Avenue Ellwood City Pa 16117
 Central Tax Bureau 300 Mount Lebanon Blvd Pittsburgh Pa 15234
 Centrella Evelyn 4 Rittenhouse Rd Broomall Pa 19008
 Century Assoc Iii 3075 Lebanon Church Rd West Mifflin Pa 15122
 Century Plaza Hotel
 Century Technologies Inc
 Cepha Cortney D
 Cermignano Catherine M 1118 Macdade Blvd Collingdale Pa 19023
 Certainteed Corp Box 860 Valley Forge Pa 19482
 Certainteed Corporation 750 E Swedesford Rd Valley Forge Pa 19482
 Cervi Louise Robert Cervieugene Cervi Po Box 113 Mchenry Md 21541
 Cervone Joseph 3157 Longshore Ave Philadelphia Pa 19149
 Cesler Toby G One Tower Bridge 100 Front Street Suite 300 West Conshohocken Pa 19428
 Cfm Kip Gov Init Port
 Cg Systems
 Ch Briggs Hardware 2047 Kutztown Road Reading Pa 19605
 Chacon Alicia
 Chadon Mary 56 S 19 St Pittsburgh Pa 15203
 Chaffee Glass Service
 Chagan Lavinia M 414 N Rose Ln Haverford Pa 19041
 Chalfant Marion B Po Box 263 Waynesboro Pa 17268
 Chalk Ruth C 1318 West 9th Chester Pa
 Chalkey Mary Rd 2 Box 723 Oakridge Drive Johnstown Pa 15904
 Challenger Electrical Equip Cor 508 Lapp Rd Malvern Pa 19355
 Challinor Sue M 5141 5th Ave Pittsburgh Pa 15232
 Chamber Door Ind Pa
 Chamberlain Maryann 385 Elm St Struthers Oh 44471
 Chamberlain Melody 661 Bair Road Berwyn Pa 19312
 Chamberlain Robenia 1408 S. 23rd. St. Philadelphia Pa 19146
 Chamberlin Elva L Country Manor Farms 26 Meadow Run Pl Harrisburg Pa 17112
 Chamberlin Kathryn R Lyle Wagner 500 Wayne Drive Apt #101 King Of Prussia Pa 19406
 Chamberlin Martin P Rd1 New Milford Pa 18834
 Chambers James A 322 South St #9 Pottstown Pa 19464
 Chambers Robert K Rr 2 Box 139 Perkasio Pa 18944
 Chambers Jack 1002 Brushton Ave Pittsburgh Pa 15208
 Chambers Development Co North Regional O 2790 Mossie Drive Wm Penn Plaza Flr 8 Monroeville Pa 15146
 Chamer Of Commerce Altoona Pa 16603
 Chamorro Wanda 500 W Lafayette Street Norristown Pa 19401
 Champion William 3300 Street Road Elmwood Park Apartments H4 Bensalem Pa 19020
 Chan S 4947 Catherine St Philadelphia Pa 19143
 Chan Dan
 Chan John
 Chance Edwin
 Chandlan James
 Chandler C 3631 Earp St Philadelphia Pa 19146
 Chandrashekhara N
 Chanely William Pa
 Channellis Patricia 1101 9th Ave Beaver Falls Pa 15010
 Channing L Bete Co Po Box 8500 8730 Philadelphia Pa 19178
 Chaparral Enterprises Inc Box M Trexlertown Pa 18087
 Chaphel Carol 5202 Sw 94th Street Gainsville Fl 32608
 Chapman Barbara K Thomas W Chapman 215 Robina Terr Philadelphia Pa 19116
 Chapman John W Seals Bdg House 1519 Brighton Rd Pittsburgh Pa 15212
 Chapman Robert J Pa
 Chapman Thomas Pa
 Chapman Thomas E Rd 2 Box 173 Wysox Pa 18854
 Chapman Walter Carey Mcfall Corp C/O Lillian Mcdermott Rt 405 Montgomery Pa 17752
 Chapman Gene Cheryl Chapman 7024 Greene Street Philadelphia Pa 19125
 Chapman Mont Connie Chapman Rd#1 Knox Pa 16232
 Chapman Mary A
 Chapman Medical Pz Po Bx 1509 King Of Prussia Pa 19406
 Chapov Jeffrey 101 Rockville Ave Staten Island Ny 10314
 Chappell Mark P 427 E 8th Street Bloomsburg Pa 17815
 Chappell Troy L
 Chapple Rebecca S 401 Shady Ave Pittsburgh Pa 15206
 Char John J
 Charity James 520676509a
 Charles Claude W M Charles Rd 1 Bird-In-Hand Pa 17505
 Charles Delores 3003 Euclid Ave Philadelphia Pa 19121
 Charles J E 676 W Market St Marietta Pa 17547
 Charles Jeanne 3264 Piedmont Avenue Pittsburgh Pa 15216
 Charles Jennie M 2 Montrose Ave Bausman Pa 17504
 Charles Thomas A 325 Ridgepoint Crc Bridgeville Pa 15017
 Charles Bernadette 215 N Everhart Street Apt C-3 West Chester Pa 19380
 Charles David A Brenda J Charles 30 W Donegal Street Mt Joy Pa 17552
 Charles D
 Charles Greeninger 401 Drummers Lane Wayne Pa 19087
 Charlton Edward B Jane E Charlton Poco Farm Williamsport Pa 17701
 Charoski Joseph 20 Spring Creek Rd Macungie Pa 18062
 Charoenvichiancha Prapan 733 School St Apt 2 Indiana Pa 15701
 Chas Judas 515 North 22nd St Allentown Pa 18104
 Chase D A 8148 Ogontz Ave Wyncote Pa 19095
 Chase Jeffrey 1814 Orthodox Philadelphia Pa 19121
 Chase W 62 Quiet Road Levittown Pa 19057
 Chase Matt Rd 4 Corry Pa 16407
 Chase Container Corp 2424 Morris Ave Union Nj 7088
 Chatelain Robert Po Box 284 Lahaska Pa 18931
 Chatman Christine 6933 N 15th Street Apartment J3 Philadelphia Pa 19126
 Chau Tam M Diem Chau
 Chaulisant Ramon 701 W Tioga Philadelphia Pa
 Chaulisant Ramon 701 W Tioga St Philadelphia Pa 19140
 Champ Don United Standard Of Pa 5930 Hamilton Blvd Westcosville Pa 18106
 Chauon Yao Johnny 3000 Grays Ferry Ave Philadelphia Pa 19146
 Chazak Sophia 8122 Summerdale Ave Philadelphia Pa
 Chbrg Health Srvc 260 N 7th St Chambersburg Pa
 Chea Judy 216 18 W Tabor Rd Philadelphia Pa 19120
 Chea V
 Cheah Rosie 211 S Walnut Street West Chester Pa 19382
 Check John 455 Country Club Rd Easton Pa 18042
 Check Mate 826 Third Avenue New Brighton Pa 15066
 Checkman Samuel 542 Pierce St Philadelphia Pa 19104
 Chester Suzanne S Parktowne Pl Apts 1105 W Philadelphia Pa 19130
 Chee Yoen S Shin Siga Gi Apt Apt 606 904 Mok Dong Yang Chun Gu Seoul Fo
 Cheek Theodore L 6017 Irving St Philadelphia Pa 19139
 Cheeks Helyn Robert Cheeks Atten Jacobson And Wyman 1111 Robinson Bldg 42 So 15th St Philadelphia Pa 19102
 Cheeseman Howard
 Chels Market At Abbotts Sq 231 South Street Philadelphia Pa 19147
 Chelsea Title And Abstract C 4259 W Swamp Rd Box 30 Doylestown Pa 18901
 Chemcoat Inc Po Box 1318 State College Pa 16804
 Chemlawn 415 Railroad Ave Camp Hill Pa 17011
 Chen Muchuan M David S Chen 469 Granite Terr Springfield Pa 19064
 Chen Zhongwen 22 Nancy Dr Havertown Pa 19083
 Chen
 Cheng William S C/O Geostar Inc Kcpo Box 73368 Kowloon Hong Kong Fc
 Cheripka Joseph C 619 Sixth St Pitcairn Pa 15140
 Cherkin Jack Sandra Cherkin 1034 Fifth Avenue Pittsburgh Pa 15222
 Cherok Donna
 Cherry Louise K 1232 Prescott St Mckeesport Pa 15131
 Cherry R 8045 Main Road Philadelphia Pa 19113
 Cherukuri Ravi
 Chesapeake Mobile Homes Pa

Chess Jean The Philadelphian 2401 Penna Ave Philadelphia Pa 19130
 Chester Ralph 1402 Orchlee Street Pittsburgh Pa 15212
 Chester County Mutual Pol Ho
 Chester County Subar 1029 Lincoln Hwy E Coatesville Pa 19320
 Chester Processing Co C/O Paul D Klinger 1518 Bethlehem Pike Flourtown Pa 19031
 Chesterton Mary 7100 Oxford Avenue Apt 61 Philadelphia Pa 19111
 Chestnut Louise 3901 Wallace St Philadelphia Pa 19104
 Chestnut William 1263 Taylor St Philadelphia Pa
 Chestnut Radiology 225 Market Place Bethlehem Pa 18018
 Chevere Maria 2831 Fernor St Apt 101 Allentown Pa 18103
 Chevron Cusa In
 Chevron Shipping
 Chew Darren E 2215 Keystone Avenue Greensburg Pa 15601
 Chewing Paul B Heritage Oaks 232 A 10 Varro Blvd State College Pa 16803
 Chiaradonna Michael Albert Chiaradonna 3000 Stoney Creek Rd Norristown Pa 19401
 Chicino Marie E 2438 Chestnut Ave Ardmore Pa 19003
 Chick Lulu 4721 B St Philadelphia Pa 19120
 Chidanbaram R
 Chidester Louis O Item Proc Dept 4-071 Pittsburgh Pa 15278
 Chieng Wu K 12 S 11 St Apt 204 Indiana Pa 15701
 Chikiong Chen 2201 Pennsylvania Ave Apt 206 Philadelphia Pa 19130
 Child Psychiatry Spec Pa 311538725a
 Child World Inc 25 Littlefield Street Avon Ma 2322
 Childa Dominic Pa
 Childers Lonnie 1222 Willow St Scranton Pa 18505
 Childrens Home Of York Shoe Horse Road Rd 24 Box 1 York Pa 17406
 Childrens Hospital Of Philadelphia 34th & Civic Ctr Blvd Philadelphia Pa 19104
 Childrens Hospital Of Pittsburgh D. Ellis Md 3705 Fifth Ave Pittsburgh Pa 15123
 Childrens Seashore House 3405 Civic Ctr Blvd Philadelphia Pa 19104
 Childrens Service Manor Apts A514 Park Dr Rm 409 Philadelphia Pa 19111
 Childrens Surgical Association 2101 Chestnut St Suite 215 Philadelphia Pa 19103
 Childress Ronald A 1407 A Rolling Gland Rd Honolulu Hi 96813
 Childs Alice Pa
 Chiloro Joseph 95 West St Marys Rd Wilkes Barre Pa 18702
 Chilton Automotive P Radnor Pennsylvania Wayne Pa 19089
 Chim Phu 2314 S 7th St Philadelphia Pa
 Chin Gim Pa
 Chin Ok S Do Chul Chin 6100 City Line Avenue Apt 509 Philadelphia Pa 19131
 China Moon 1358 Columbia Ave Lancaster Pa 17603
 Chiron Intraoptics Inc Po Box 641643 Pittsburgh Pa 15264
 Chisholm Ethel Pa
 Chisholm James 651 Allendale Rd King Of Prussia Pa 19406
 Chism James R Po Box 36 Newport Pa 17074
 Chisolm Robert 59th N Hirst St Philadelphia Pa 19139
 Chittester Lawrence 134 S 7th Street Indiana Pa 15701
 Chmielewski Tadeusz
 Cho Pyong C 161 W Walnut Park Drive Philadelphia Pa 19120
 Cho Song K 234 H Blair Mill Village Easth Orsham Pa 19044
 Cho Youn S 4319 Chestnut St Flr 1 Philadelphia Pa 19104
 Chockota Frances Rd 3 Box 435 Latrobe Pa 15650
 Chocolate By Mueller 5th Market Street The Bourse Bldg Philadelphia Pa 19106
 Choi Joseph S 145 Serrill Road Elkins Park Pa 19117
 Choi Joseph S 472 E King Street Malvern Pa 19355
 Choices Entertainment Corp 105 Terry Drive Suite 120 Newton Pa 18940 00009302a
 Chois Sneaker City 6930 Market Street Upper Darby Pa 19082
 Chong Kwang N 202 Edgheill Lowell Merion Pa 19066
 Chong Sik U Seven Blancoyd Road Merion Pa 19066
 Chontos Patricia 48 Henning Drive Pittsburgh Pa 15236
 Choo Choo Farm Mkt
 Chormak John M 104 Ellsworth Avenue Elizabeth Pa 15037
 Chribidar Inc 4245 Main St Philadelphia Pa 19127
 Christ Lutheran Church 396 Buhl Blvd Sharon Pa 16146
 Christen Paul 35 S 19th St Philadelphia Pa
 Christian Alex 2313 West Irwin Aliquippa Pa 15001
 Christian Joseph T Carole A Christian 408 Deerfield Dr Mars Pa 16066
 Christian & Missionary Alliance Pa
 Christian Association
 Christian Brothers Risk Pooling 100 Delasalle Drive Romeoville Il 60441
 Christiana Ortho Surg 4745 Stanton-Ogletton Rd Newark De 19713
 Christiano Paul P 2176 Truxton Dr Upper St Clair Pa 15241
 Christman Charles J Lorraine B Christman His Wife Apt D-11 5720 Wissahickon Ave Philadelphia Pa 19144
 Christman M Pa
 Cristofaro C M 1004 West 8th Ave King Of Prussia Pa 19406
 Christopher E R 1715 Walnut St Philadelphia Pa 19103
 Christopher Troy 48 W Church St Ontonowon Pa 15401
 Christy Gary Po Box 38 Fire Line Drive Kintnersville Pa 18930
 Chrostowski Ann M 418 Cannon Court Wayne Pa 19087
 Chrysler Credit Corp 200 Gibraltar Rd Horsham Pa 19044
 Chu Nin Y Cameron Building 202 Walnut Street Harrisburg Pa 17101
 Chubb Group Of Insurance Companies One Logan Square Philadelphia Pa 19103
 Chucks Gulf Station 111 East Trenton Avenue Morrisville Pa 19067
 Chucks Service Center 2300 Huntingdon Pike Huntingdon Valley Pa 19006
 Chudnoff Helene B 10115 Verree Rd Unit B 2 Philadelphia Pa 19116
 Chumard Evan M 839 N Sumner Scranton Pa 18504
 Church Ann
 Church Viola
 Church Of The Advocate Staten
 Church Of The First Born 218 W Lafayette St West Chester Pa
 Churchman Arthur C 20 So Britton Rd Springfield Pa 19064
 Churchman Herbert A 1126 Taylor Drive Folcroft Pa 19032
 Churnetski Lawrence M 849 Anthracite Ave Kingston Pa 18704
 Churray Lawrence C/O Westmoreland Paving Monessen Pa 15062
 Chybinski John 643 Anchor St Philadelphia Pa 19120
 Ciaccia Faith M 2144 Sanger Street Philadelphia Pa 19124
 Ciampitti Linda M 818 South Street Philadelphia Pa 19147
 Cianflone Maria 67 Cemetery St Carbondale Pa 18407
 Ciangiarulo Rose D 113 Harlem Ave Mckees Rock Pa 15136
 Cicak Stephen M Po Box 6600 Wilkes Barre Pa 18773
 Ciccarelli Clem
 Cickiewicz Alexia
 Ciepły George E 76 Rey Blvd Senaca Heights Monessen Pa 15062
 Cigna Po Box 16636 Columbus Oh 43216
 Cigna Mabel 1007 Clearview Stree Scranton Pa 18508
 Cimerella Elinor B C/O Marie A Banaszak 4552 Milnar St Philadelphia Pa 19124
 Cincotta Mark A Susan Cinotta
 Cindy Rowe Auto Glass 2780 Commerce Drive Middletown Pa
 Cinema World 107 6th Street Pittsburgh Pa 15223
 Cinema World Inc 107 6th Street 10th Floor Pittsburgh Pa 15223
 Cinnamon Michael J Downing B5 500 W Rosedale Ave West Chester Pa 19382
 Cinolauro Bruno 222 Horsham Rd Horsham Pa 19044
 Cintas Corporation 10080 Sandmeyer Lane Philadelphia Pa 19116
 Cintron Nelson 2223 N 4th St Philadelphia Pa 19133
 Cios Wladislawa 2618 Deacon Philadelphia Pa 19129
 Cipolla Rocco E 4204 Stoudts Ferry Br Road Reading Pa 19605
 Cipollone Vincent J Patricia E Cipollone 1446 Gibson Road Lot C-25 Bensalem Pa 19020
 Cipparone Joseph Rose M Williams Po Box 18050 Philadelphia Pa 19147
 Ciprian Robert 1901 S 10th St Philadelphia Pa 19148
 Cipriano Carmine A 2146 Faulk Rd Boothwyn Pa 19061
 Cirano Anthony Glynda Cirano
 Cisneros Maria
 Cite Po Box 804 East Orange Nj 7019
 Citizens Against Crime Neshaminy Plaza Ste 116 Bensalem Pa 19020
 Citizens And Northern B And T Wellsboro Pa 16901
 Citizens General Hospital 651 Fourth Ave New Kensington Pa 15068
 Citizens Mortgage Service Company Attn Erica Savage Benjamin Fox Pavilion Ste 825 Jenkintown Pa 19046
 Citrone Maria 16 Heinz Ter No 2 Pittsburgh Pa 15215
 Citsay Florence M Pine Run Rd Rr 10 Box 19 Wilkes Barre Pa 18702
 City Drug Store 465 State St Curwensville Pa 16833
 Cjf Syzygy Syst Corp Po Box 19797 Pittsburgh Pa 15213
 Claiborne Edward C/O Andrew Mutch Knowlton Law Office 1005 Wood Cir Wynnewood Pa 19096
 Claiborne Nadiee Pa
 Clanagan R L 280 Skyview Drive York Pa 17404
 Clarence Robert J Routes 1 & 202 Po Box 187 Chadds Ford Pa 19317
 Clarence Guyer Frances Elfrey 6531 Edmund Street Philadelphia Pa 19135
 Clarence Kohlman 2226 Land Title Bldg Philadelphia Pa 19110
 Clarfield Polin 2604 N 30th St Philadelphia Pa 19132
 Clarice Shaner A 820 Church St Royersford Pa 19468
 Clarington Vol Fire Co Po Box 43 Clarington Pa
 Clarion Associate Pension John Johnston Po Box Y Rimersburg Pa 16248
 Clarion Borough Pa
 Clarion Hospital Medical Sta One Hospital Drive Clarion Pa 16214
 Clarion Osteo Co 214 S 7th Ave Clarion Pa 16214
 Clark Anna C 7321 Bryan St Philadelphia Pa 19144
 Clark Bill 290 Donnan Ave Washington Pa 15301
 Clark Clarence 2130 1/2 Briar Way Pittsburgh Pa 15227
 Clark Deirdre R 1160 Main Street Rear Coraopolis Pa 15108
 Clark Diane M 474 Hillcrest Dr Girard Pa 16417
 Clark Dorothy 38 Carolina St Lancaster Pa 17603
 Clark Douglas 13 Locust Street West Chester Pa 19380
 Clark Edward C 7321 Bryan St Philadelphia Pa 19144
 Clark Frederick 827 Clarissa St Pittsburgh Pa 15219
 Clark Gertrude 237 Walnut St Swickley Pa 15143
 Clark Harriet 109 W Ridge Street Lansford Pa 18232 520236900a
 Clark Henry 5457 Spring Philadelphia Pa 19139
 Clark James 105 Miller Avenue New Castle Pa 16101
 Clark Jeanne M Ashely Makay Clark 228 Granger St Blossburg Pa 16912
 Clark Jennie 3309 E Thompson St Phila Pa 19134
 Clark John 1815 Frankfor Philadelphia Pa 19125
 Clark John 4303 Butler St Pittsburgh Pa 15201
 Clark John H 14143 Valerio St Van Nuys Pa 91405
 Clark John A 2500 Grant Bldg Pittsburgh Pa
 Clark Lawrence F 11 Birch Hill Ln Dallas Pa 18612
 Clark Louis J 404 St Davids Ave Wayne Pa 19087
 Clark Mary A Francis J Clark 716 Surrey Lane Glenolden Pa 19036
 Clark Michael R Po Box 3210 West Chester Pa
 Clark Monica L Po Box 853 S Allen Street State College Pa 16804
 Clark Nannie C/O George Lawrence 120 W Haines St Pa 19144
 Clark Randal 1104 Spruce Street Philadelphia Pa 19107
 Clark Rebecca H 545 Concord St Columbia Pa 17512
 Clark Roger S Rr 6 Box 6402 East Stroudsburg Pa 18301
 Clark Shannon R 1160 Main Street Rear Coraopolis Pa 15108
 Clark Stewart 1924 Brandywine St Philadelphia Pa 19130
 Clark Toni L West Hazelton Vet 45 Monroe Philadelphia Pa 18201
 Clark Troy A 60213 Hays St Pittsburgh Pa 15210
 Clark Victor F 656 Jamestown St Philadelphia Pa 19128
 Clark William R Arlington & Johns St Pittsburgh Pa 15209
 Clark Alonnia 124 A Meadowlake Drive Downingtown Pa 19335
 Clark Franklin D 2176 E York Street Philadelphia Pa 19125
 Clark Kimberly 91 Lafferty Street Pittsburgh Pa 15210
 Clark Leroy 146 N 62nd St Philadelphia Pa 19139
 Clark Raymond Margaret Clark 2817 B Street Philadelphia Pa 19134
 Clark Efrom
 Clark Henry
 Clark William
 Clark Grace
 Clark John A
 Clark Construction Inc Rd 5 Box 228 Titusville Pa 16354
 Clark Group Inc 800 Paxton St Harrisburg Pa 17104
 Clark Ladner Fortenbaugh One Commerce Sq Philadelphia Pa 19103
 Clarke Frederick E 872 Clarissa St. Pittsburgh Pa 15219
 Clarke Theodore 5601 1/2 Chew Ave Philadelphia Pa 19144
 Clarke Albert 3382 Red Lion Road Philadelphia Pa 19114
 Clarke Donald W
 Clarke American
 Clarkson Thomas Pa
 Class Maria 802 Av Loop La Ft Dix Nj 8640
 Class Pets Route 191 Bethlehem Pa 18017
 Classic Chevrolet Steven Negri 500 Lincoln Avenue Pittsburgh Pa 15202
 Classic Traders R Gray Usfpo Ftig Annville Pa 17003
 Clauser H W 3341 Mathew Lane Alburtis Pa 18011

Clauser Linda Pa
 Clauser Mel Pa
 Clauser William H 3341 Mathew Lane Alburtis Pa 18011
 Clauss John E Grace E Clauss 1527 Windmill Rd Warminster Pa 18971
 Clawer Stanley S Marlene Clawer 950 County Line Road Bryn Mawr Pa 19010
 Clay Mildred E 4 Sun Valley Drive Lititz Pa 17543
 Clay W J Mrs Joann H Clay Calm Meeting House Rd R D 1 Downingtown Pa 19335
 Clay Helen 999 W Harrisburg Pike Middletown Pa 17057
 Clay James F 5724 Malvern Avenue Philadelphia Pa 19312
 Claypoole J 519 Bath Rd Bristol Pa 19007
 Clayton Randy A Rr 1 Box 175 Hughesville Pa 17737
 Clayton Edna P
 Clear Tech Inc 5168 Campbells Run Road Pittsburgh Pa 15205
 Clearfiel M A 1976 Coupon Account #32 Due 7/1/92 C/O Cnb Trust Department Pa Clearfield Hosp
 Clearview Associates Inc County Row Box 201 Route 202s Lahaska Pa 18931
 Cleary Margaret F Christopher D Cleary 226 Oxford Hill Ln Havertown Pa 19083
 Cleary Margaret F Michael T Cleary 226 Oxford Hill Ln Havertown Pa 19083
 Cleary Winifred P 515 Glenrock Dr Bethel Park Pa 15102
 Cleveey H T 1109 Walnut St Pittsburgh Pa 15221
 Clelland Marvin Pa
 Clemens James J Po Box 372 Jeanette Pa 15644
 Clement B R 305 Millbank Road Bryn Mawr Pa 19010
 Clemento John 101 Bratton Drive Norristown Pa 19145
 Clements 10th Mkt St Marcus Hook Pa
 Clemetson Warren J Ellen M Clemetson 2072 Elder St Reading Pa 19604
 Clemson Harriet D Po Box4011-A Harrisburg Pa 17111
 Clerico Benjamin J Mary K Clerico 174 Arden Rd Conshohocken Pa 19428
 Clerk Of Courts Pa
 Clerk Of Courts Cr
 Cleve Delores A
 Cleveland Ethel L Alpine Manor 63 4114 Schaper Ave Erie Pa 16509
 Cleveland Thomas 608 N 43rd St Philadelphia Pa 19104
 Cleveland Paulette Jeanette Johnson 3107 Mckean St Philadelphia Pa 19146
 Clevenger Deborah A C/O Deborah A Geary 2653 Allen St Allentown Pa 18104
 Cleverdon Gary
 Clifford E M 238 Barrington Rd Upper Darby Pa 19082
 Clifford Helen L 458 Kent Road Springfield Pa 19064
 Clifford Margaret E Pittsburgh Pa 15233
 Clifford Margaret E Pittsburgh Pa 15233
 Clifford Marilyn 771 Logan Street Apt D 103 Pottstown Pa 19464
 Clinard Samuel 2547 N Bouvier Philadelphia Pa 19132
 Clinger Dara A 317 Avenue A Pittsburgh Pa 15221
 Clingerman Debra 1221 Maple Ave Monessen Pa 15052
 Clinical Cardiol 380 Middletown Blvd Langhorne Pa 19047
 Clinical Lab Mgmt Association 989 Old Eagle School Rd Suite 815 Wayne Pa 19087
 Clinton Gore Campaign Attn Andy Aultz 112 W 3rd Street Little Rock Ar 72203
 Cloister Spring Water Po Box 3229 Lancaster Pa 17604
 Cloister Spring Water 1060 S State Street Ephrata Pa 17522
 Close Kevin
 Clossin Flora A 125 E Market St West Chester Pa 19380
 Clough Carrie 2249 Montrose Street Philadelphia Pa 19146 520236900a
 Clough Harvey C Emory E Clough 52 East High Street Union City Pa 16438 520236900a
 Clower Elissa 4747 Lambs Rd., #27h Charlestown Nc 29418 520236900a
 Clowery Donald 721 7th Avenue New Brighton Pa 15066 520236900a
 Clutter Fairy H 1139 Jancey St Pittsburgh Pa 15206 520236900a
 Clyde April M Margaret M Clyde 704 Jackson Street Lansdale Pa 19446 520236900a
 Clymer John C Mary Ann K Clymer 520236900a
 Cna Ins Co Po Box 371305m Pittsburgh Pa 15250 520236900a
 Cna Professional Plan 100 Gibraltar Suite 116 Horsham Pa 19044 520236900a
 Cnbc Delaware Lockbox Po Box 7247 8513 Philadelphia Pa 19170 520236900a
 Cntrl Med Ctr & Hosp Attn Steve Chonka 1200 Centre Ave Pittsburgh Pa 15219 520236900a
 Coast To Coast Transport 220 Grant Storp Pittsburgh Pa 15019 520236900a
 Coates Dode F 3311 N 15th St Philadelphia Pa 520236900a
 Coates Renee Pa 520236900a
 Coates Sharwin 3210 Winter St Philadelphia Pa 19104 520236900a
 Cobough E 330 Marple Road Broomall Pa 19008 520236900a
 Cobb Charles 1714 Regina St Harrisburg Pa 17103 520236900a
 Cobb John Pa 520236900a
 Cobb Julius Julia Cobb Pa 520236900a
 Cobb K 1104 Penna Ave E Warren Apt B Warren Pa 16365 520236900a
 Cobb Theresa M Richard U Morris II R D 1 Box 509 Red Lion Pa 17356 520236900a
 Cobbs Jack 5407 Morse St Philadelphia Pa 19131 520236900a
 Cobbs Wm H C/O Helen Shelton 5714 Commerce Street Pa 19139 520236900a
 Cobbs Creek Riding Academy 63rd & Catherine Streets Po Box 7839 Philadelphia Pa 19101 520236900a
 Cobern James 501 Sylvan Dr Washington Pa 15301 520236900a
 Coblentz George 9906 Roosevelt Blvd Philadelphia Pa 19115 520236900a
 Cochenour James R Jane Duche Adm 407 Ridgeview Drive Dravosburg Pa 15034 520236900a
 Cochran Mary K 300 State St 1430 Erie Pa 16507 520236900a
 Cochran Martha 2344 Reed St Philadelphia Pa 520236900a
 Coddling Herbert R C/O Parkway Studio Int Inc 1769 Pine Hollow Rd Mckees Rocks Pa 15136 520236900a
 Coderre Kevin 214 Farview Rd Norristown Pa 19401 520236900a
 Cody Joanne 1083 N Franklin St Chambersburg Pa 17201 520236900a
 Coe Daniel E Stacy Manefield English Village Bldg 5 Apt C4 North Wa Pa 19454 520236900a
 Coen Charles 5530 Boyer St Philadelphia Pa 19138 520236900a
 Coeyman Sherrie A Ronald E Coryman 150 Linden Avenue Ren Lion Pa 17356 520236900a
 Cofer Diane C 729 Corinthian Ave Philadelphia Pa 19130 520236900a
 Cofer D 520236900a
 Coffee Michael J Barbara A Coffee 55 Washington Park Dr Mountain Top Pa 18077 520236900a
 Coffin Mary 2400 N Feathering Road Reading Pa 19611 520236900a
 Coffey Mary P 2247 Chalfant Street Pittsburgh Pa 15221 520236900a
 Coffey Construction Co Inc Profit Sharing Plan Po Box 580 Bethel Park Pa 15102 520236900a
 Coffman Mildred 43861 Applewood Hemet Ca 92344 520236900a
 Cofsky Sylvia Sam Cofsky 5701 Center Ave Essex House Apt 512 Pittsburgh Pa 15206 520236900a
 Cohan David R 2056 John Russell Circle Elkins Park Pa 19027 520236900a
 Cohan Elmer J Norma Minsky 1607 Brookhaven Rd Wynnewood Pa 19096 520236900a
 Cohan Eugene Mrs Joan Cohan 727 Foster Rd Chentgenham Pa 19012 520236900a
 Coheao 520236900a
 Cohen A 234 Dinwiddie St Pittsburgh Pa 15219 520236900a
 Cohen Arthur E 1400 Smokeywood Dr Apt 412 Pittsburgh Pa 15218 520236900a
 Cohen Clifford David Cohen 925 Filbert St Philadelphia Pa 19107 520236900a
 Cohen Daniel June Cohen 6512 Large St Apt 3 Philadelphia Pa 19149 520236900a
 Cohen F 111 Presidential Blv Bala Cynwyd Pa 19004 520236900a
 Cohen Jerome M 809 Bellefonte Street Pittsburgh Pa 15232 520236900a
 Cohen Lee Jerold Cohen 3761 Country Club Rd Philadelphia Pa 19131 520236900a
 Cohen Leonard David A Cohen 397 E Upsal St Philadelphia Pa 19119 520236900a
 Cohen Linda Jason Drew Cohen Park City West Philadelphia Pa 19131 520236900a
 Cohen Lizabeth 1073 Devon Re Pittsburgh Pa 15213 520236900a
 Cohen Rose L Presidential Apts 910c Philadelphia Pa 19131 520236900a
 Cohen S 849 Highview St Pittsburgh Pa 15219 520236900a
 Cohen Samuel 929 4th. Ave. New Kensington Pa 15068 520236900a
 Cohen Samuel 3103 S 84th St Philadelphia Pa 19019 520236900a
 Cohen Shimon 8126 Langdon St Philadelphia Pa 19152 520236900a
 Cohen Stanley H 1625 Shady Ave Pa 15217 520236900a
 Cohen Leon Sidney Cohen 419 Daly Street Philadelphia Pa 19148 520236900a
 Cohen Selma 3601 Conshohocken Ave Philadelphia Pa 19131 520236900a
 Cohen Joshua 520236900a
 Cohen P 520236900a
 Cohen Stanley 520236900a
 Cohen Alan J 520236900a
 Cohensigall N 59 The Glen Taniment Pa 18371 520236900a
 Cohn Reba K Roslyn C Sklaroff Benson Manor Apt 515 Washington Lane & Township Line Rd Jenkintown Pa 19046 520236900a
 Cohn Stanley H 1625 Shady Ave Pittsburgh Pa 15217 520236900a
 Coil Nannette B Rr 5 Box 169b Ligonier Pa 15658 520236900a
 Cojocariu Anghel 1319 Elbridge St Philadelphia Pa 19111 520236900a
 Colaizzi Kimberly 2 Bayrod Rd Apt 54 2 Amberson Apts Pittsburgh Pa 15213 520236900a
 Colamiro Arthur 625 N 65th Street Philadelphia Pa 19145 520236900a
 Colandrea Nicola 25 S Main Street Yardley Pa 19067 520236900a
 Colarossi Agosto 1511 So Newkirk St Philadelphia Pa 19146 520236900a
 Colarullo Alfred J 1841 Shallcross Ave Folcroft Pa 19032 520236900a
 Colbert Ardith M 201 Prospect St Port Matilda Pa 16870 520236900a
 Colbert C M 520236900a
 Cold Cut City 4100 Robbins Philadelphia Pa 19135 520236900a
 Cold Spring Granite 520236900a
 Coldwell Bankers 2961 Peach St Erie Pa 16508 520236900a
 Cole David C 642 Pine Street Williamsport Pa 17701 520236900a
 Cole David Pittsburgh Pa 520236900a
 Cole Gary R 531 E 5th St Nescopek Pa 520236900a
 Cole Laurine Pa 520236900a
 Cole Lois A Road 3 Box 303 Wyalusing Pa 18853 520236900a
 Cole Patricia Pa 520236900a
 Cole Pa 520236900a
 Cole Kimberly D 2705 Navaja Path Ambler Pa 19002 520236900a
 Cole Robert E 1614 S 20th Street Philadelphia Pa 520236900a
 Cole Edward E 520236900a
 Colella Gaeton 148 Elm St Bradford Pa 16701 520236900a
 Coleman Mary S 30w Po Box 2500 Jersey City Nj 7303 520236900a
 Coleman Earl P 1901 W Huntingtonpike Ave 3rd Philadelphia Pa 19104 520236900a
 Coleman Frederick Pa 520236900a
 Coleman Frederick Pa 520236900a
 Coleman Gibson Pa 520236900a
 Coleman Henry Philadelphia Sub Water 762 Lancaster Avenue Bryn Mawr Pa 19010 520236900a
 Coleman John M 143 E Williams Ave Philadelphia Pa 19104 520236900a
 Coleman Leon 3726 N 7th St Philadelphia Pa 19140 520236900a
 Coleman Louis D Pa 520236900a
 Coleman Mark 540 Wayne Cory Pa 16407 520236900a
 Coleman Robert T 5th Ave 11th St Beaver Falls Pa 15010 520236900a
 Coleman Freyde B 2337 Rubicam Dr. Willow Grove Pa 520236900a
 Coleman Barber Co 1275 Grove Road Pittsburgh Pa 15234 520236900a
 Colker Jules H Carol Colker 402 Norwood Rd Downingtown Pa 19335
 Coll Grace F 253 Pine St Philadelphia Pa 19105
 Collazo Martin R 735 Laufer St Bethlehem Pa 18015
 Collazo Otero Michelle Y
 Collection Dutchess County Po Box 15313 Ac 84536ci Albany Ny 12212
 Collector Of Taxes 200 Adams Ave Scranton Pa 18503
 College Ctr North Brookstore Pittsburgh Pa 15237
 College Of Physicians Of Philadelphia Philadelphia Pa 19103
 Colletti Robert J Po Box 26589 Philadelphia Pa 19141 150476880a
 Colley Carlyle 206 Manawtawny St Pottstown Pa 15464
 Collick James A 2040 65th Street Philadelphia Pa 19138
 Collick Lee Po Box 28 Ardmore Pa 19003
 Collier Christopher S Sarah M Michael 1861 Eastbrook Rd New Casle Pa 16101
 Collins Dorothy E Brighton Towers 2834 Atlantic Ave Atlantic City Nj
 Collins Campbell J Mary K Collins 37 S Washington St Wilkes Barre Pa
 Collins David Janice Collinsanthony Bi 926 Wood Street Duryea Pa 18641
 Collins Emma H Philadelphia Pa
 Collins Gerald L 3000 Ford Road Apt H43 Bristol Pa 19007
 Collins Larry A Uss Kitty Hawk C 63 Philadelphia Pa 19112
 Collins Lawrence Pa
 Collins Mary F 759 Chartiers Ave Mckees Rocks Pa 15136
 Collins Rebecca A Pa
 Collins Robert L 146 N Ruby St Philadelphia Pa 19139
 Collins Terry C 1903 Timber Trail Imperior Pa 15128
 Collins John E 102 W Steuben Street Pittsburgh Pa 15205
 Collins John
 Collins Kevin
 Collinson Donna J Matthew I Collinson 3245 Longshore Ave Philadelphia Pa 19149
 Colon Xiomara Angelina Colon 1701 W 4th St Apt 2 Wilmington De 19805
 Colon Angelita 2816 N Howar Philadelphia Pa 19133
 Colon Carmen 555 Willow St Philadelphia Pa
 Colon Edwin 3808 N 6th St Philadelphia Pa 19140

Colon Jose 4248 10th St Temple Pa
 Colon Marilyn 878 N 23rd St Philadelphia Pa 19130
 Colonial Penn Franklin Insurance Co Pa
 Colony Savings Bank 2000 Corporation St Wexford Pa 15090
 Color Express Pa
 Colson Philip R
 Coltene Whaledent Inc
 Colton R 134 N State St Newtown Pa 18940
 Columbia Gas Tran Co Po Box 498 Washington Pa 15301
 Colussy Alfred 189 Mohawk Dr Pittsburgh Pa 15228
 Colvin Harold R Richard Alden Pfeffer 2 Oakwood Ave Mechanicsburg Pa 17055
 Colvin Katherine R 212 Mckinley Ave Pittsburgh Pa 15202
 Colvin Robert G Po Box 68 Mill Road Unionville Pa 19375
 Com Care Corp 777 W Germantown Pike Suite 1032 Plymouth Meeting Pa 19462
 Comcast Cable Communications 1500 Market St Philadelphia Pa 19102
 Comer Anna 12140 Larimer Ave N Huntingdon Pa 15642
 Comercializadora Tadosa Ltda
 Commercial Life C/O Roller Consulting 1117 Lancaster Ave Box 692 Berwyn Pa
 Comfort Ease Elec Adj Beds 1903 Walnut St Philadelphia Pa 19103
 Cominsky Robert S Dale G Cominsky 122 Wildflower Road Plymouth Meeting Pa 19462
 Comm Gen Osteo Hosp 1305 Middletown Rd Po Box 15160
 Commanding Off Po Box 2020 Mechanicsburg Pa 17055
 Commercial Ins
 Commonwealth Mortgage Assurance Co 8 Penn Center Philadelphia Pa 19103
 Commonwealth National Bank Po Box 1010 Harrisburgh Pa 17108
 Commonwealth Relocation Service 8 Penn Center Philadelphia Pa 19103
 Community Blue Pa
 Community Covenant Presbyterian Church Attn Treasurer 1630 Greentree Rd Pittsburgh Pa 15220
 Community Hospital Lancaster 1175 Orange St Lancaster Pa 17604
 Community Medical Center Po Box 941 Scranton Pa 18501
 Community Medical Ctr Rd 3 Box 150a Burgettstown Pa 15021
 Community Mutual Insurance
 Community Pharmacy 1256 Penna Ave Tryone Pa 16686
 Community Rehabilitation 7827 Old York Road Elkins Park Pa 19120
 Connet Mortgage Services Inc 70 Valley Stream Pky Valley Forge Pa 19482
 Connet Mtg Servicing Inc 70 Valley Stream Parkway Po Box 2101 Valley Forge Pa 19482
 Como Frank 61 Falls D Rd Mercer Pa 16137
 Comolli Kevin E 2170 Gateway Ter #209b Easton Pa 18045
 Complete Home Care Services 158 49st Pittsburgh Pa 15201
 Comprehensive Group Ins Svcs
 Compton Conrad C Madeline C Compton 1951 Del Prado Ct Allison Park Pa 15101
 Compton Edna 5219 Pulaski Philadelphia Pa 19144
 Compton James Pa
 Compu Systems Inc
 Computer Associates P O Box 360355 Pittsburgh Pa 15251
 Computer Associates International A/R 8999 Po Box 7247 Philadelphia Pa 19101
 Computer Communications
 Computer Factory Pa
 Computer Land Corporation Po Box 7247 8284 Philadelphia Pa 19170
 Computerbase Inc Po Box 9191 Pittsburgh Pa 15224
 Comrl Furn Sys Inc 780 5th Ave King Of Prussia Pa 19406
 Comroe Phyliss 545 Wistar Rd Fairless Hills Pa 19030
 Conaco Ltd 129 S 16 St Philadelphia Pa 19102
 Conard Mary M 3177 Gaul Street Philadelphia Pa 19134
 Conard Stephen 59 Williams Lane Hatboro Pa
 Concannon Thomas P 117 Ridgfield Road Newtown Square Pa 19073
 Concept Systems Inc
 Concord Efs Inc 1100 Carr Road Wilmington De 19809
 Condit Mary M 252 Berringer Pl Pittsburgh Pa 15202
 Condit Juanita
 Condon Robert Michael Hagiera
 Condran Mary 2004 Madison St Philadelphia Pa 19134
 Coney Motor Inns Inc 1004 Lincoln Highway Irwin Pa 15642
 Confenti Dorothy 115 Millview Drive 110 Third Street Pittsburgh Pa 15215
 Congress Abstract Corporation
 Congreve Judith A 102 Clydesdale Ct Etters Pa 17319
 Conigliaro Sal 47 Cardinal Road Woolrich Pa 17779
 Conklin Robert T 613 Decatur Street Philipsburg Pa 16816 520236900a
 Conley Erby L 4209 Maple Grove Harborcreek Pa 16421
 Conley Richard A C/O The Auto Works Rd 5 Box 5220 Spring Grove Pa 17362
 Conley Mary Charles Conley 1709 Marmaduke Lane Pittsburgh Pa 15213
 Conley Gladys M
 Conley James
 Conlin Gertrude 5400 Germantown Ave Philadelphia Pa 19144
 Conlin John C Lancaster Pa
 Conlon Edward G Rd Springbrook Ave Moosie Pa
 Conlon Edward G Moosie Pa
 Conmy Jennifer 1224 A Ward St Chester Pa 19013
 Conn Carmine J
 Connaughton James F 2124-26 Wallace St Philadelphia Pa
 Connecticut General Life Insurance P.O. Box 15408 Wilmington De 15408
 Connell Patricia 1517 N 19 Philadelphia Pa 19121
 Connell William J 173 Dunmore St 2nd Floor Throop Pa 18512
 Connolly Patrick J 3046 Eastview Rd Bethel Park Pa 15102
 Connolly Robert 1859 Purdie Lane Maple Glen Pa 19002
 Conner Elva 532 Broadway Philadelphia Pa 19101
 Conner Francina R 1901 Brown St Philadelphia Pa 19130
 Conner John M 1317 Penn Ave Pittsburgh Pa 15221
 Conner William 150 Underwood Ave Greensburg Pa 15601
 Conner Ronald P 1505 E Moyamensing Ave Philadelphia Pa 19145
 Conner Ronald P Po Box 1081 Stroudsburg Pa 18360
 Connors Roma 615 N Wilby Ave Sayre Pa 18840
 Connie Shoes Camp Hill Mallrt 15 Camp Hill Pa 17011
 Connies Copies 150 West Union Street Somerset Pa 15501
 Connitt G H 566 Schultz Road Perkiomenville Pa 18074
 Connolly Edward J Megan Connolly 511 High Ave Hatboro Pa 19040
 Connolly M 177 Allegheny Ave Pittsburgh Pa 15202
 Connor Frank R 41 Foundry St Unit 22 3 South Easton Ma 2375
 Connor Peter 34 Natalie Drive West Cald Nj 7006
 Connor John J 1110 Lawrence Avenue Darby Pa 19023
 Connor William G Anna D Connor 150 Underwood Ave Greensburg Pa 15601
 Connor Clinton Winifred Connor 2123 28th St Philadelphia Pa 19121
 Connor Collette T
 Connors William F 804 Erie Ave Renovo Pa 17764
 Conour Stephen Karin Conour Rd 3 Cox 995 Mifflintown Pa 17059
 Conover M Hcr 1 Box 98 Swiftwater Pa 18370
 Conrad Chester 301 S Washington Street Mechanicsburg Pa 17055 520236900a
 Conrad Wm 1814 Fox Alley Pittsburgh Pa 15101 520236900a
 Conrail Po Box 8600 Philadelphia Pa 19101 520236900a
 Conrail Corporation Mc And Sa 531125757 Box 809 Philadelphia Pa 19101 520236900a
 Conroy Barbara E 169 Pennwood St Pittsburgh Pa 15218 520236900a
 Conroy Joseph E 1720 Crosby Avenue #1 Pittsburgh Pa 15216 520236900a
 Conroy Nancy M 520236900a
 Consensus Picks Rte 47 Balance Rock Road Pittsfield Ma 1201 520236900a
 Considine Elsie M 520236900a
 Consolidated Contracting Gro 520236900a
 Consolidated Freightways Po Box 641939 Pittsburgh Pa 15264 520236900a
 Constandy Vasaleke H 24 North Starr Ave Pittsburgh Pa 15202 520236900a
 Constant Yvonne 520236900a
 Constantine Farms Rd 1 Po Box 170 Smock Pa 15480 520236900a
 Constanspringprod Uction Inc Po Box 2 Devault Pa 19432 520236900a
 Constanza Alfredo 957 Bristol Pike Apt H 21 Bensalem Pa 19020 520236900a
 Constanin Margaret 548 Brinwood Ave Pittsburgh Pa 15227 520236900a
 Conston Corp Conston Of In 400 E Lancaster Box 363 Care Of E H Devine Co Inc Wayne Pa 19087 520236900a
 Conston Of New York No 812 3250 S 76th Street Philadelphia Pa 19153 520236900a
 Construction Style Pa 520236900a
 Consulting Group Inc 520236900a
 Consumer Credit Counseling Serv 520236900a
 Cont Ther Corp 401k Sav Pl 10 Great Valley Pkwy #160 Malvern Pa 19355 520236900a
 Contact Lens Ctr 8001 Roosevelt Blvd Philadelphia Pa 19124 520236900a
 Conte Andrew C 520236900a
 Conti John G C/O Alda Conti Girardi 314 Whitemarsh Valley Fort Washington Pa 19034 520236900a
 Conti John B C/O Alda Conti Girardi Exec 314 Whitemarsh Valley Rd Fort Washington Pa 19034 520236900a
 Conti Walter Rte 611 & 313 Doylestown Pa 18901 520236900a
 Contimorgage Corporation Loan Payoff Dep 149 Witmer Road Horsham Pa 19044 520236900a
 Continental Bank Attn: Ronald Jelus 510 Pennsylvania Avenue Ft Washington Pa 19034 520236900a
 Continental Bank Po Box 8200 Philadelphia Pa 19101 520236900a
 Continental Fibre Drum Philadelphia Pa 19178 520236900a
 Continental Imports Inc Pension Plan And Martin Grossleonard Gross 3901 Main Street Philadelphia Pa 19127
 Continental Medical Syste 600 Wilson Ln Mechanicsburg Pa 17055
 Contractors Traffic Cont Rd #6 Box 310 Indiana Pa 15701
 Control Data Corporation 411 Hackensack Ave Hackensack Nj 7601
 Control Data Corporation
 Controllers Dept 436 Walnut St Philadelphia Pa 19105
 Contrust Bank 100 E Havens And Main Mitchell Sd 57301
 Convention Of The S Baptist State Of Ga D/B/A/Ga Md Ctr & Their Pa
 Converse Paul C 506 North Montour Street Montoursville Pa 17754 520236900a
 Converse Julia
 Conway Andy 8232 Fayette Philadelphia Pa 19150
 Conway Effie 390 Burrows St. Pittsburgh Pa 15213
 Conway Frances J 100 Grays Ln Apt 508 Haverford Pa 19041
 Conway Betty J 137 N Old Trail Shamokin Dam Pa 17876
 Conway Henry Beatrice Conway 2222 Ingersoll Street Philadelphia Pa 19121
 Conway Mamie Blaine Coleman 2909 Edgley Street Philadelphia Pa 19121
 Coogle Charles J Box 71 Waynesburg Pa 15370
 Cook Allana 1008 S 48th St Apt 103 Philadelphia Pa 19143
 Cook Arthur W Apt 10 103 Reliance Ct Souderton Pa 18964
 Cook Betty M 1115 Cedar Ave Sharon Pa 16146
 Cook Edna W 1801 Grange St Philadelphia Pa
 Cook Jay P Box 219 Rd #2 Wrightville Pa 17328
 Cook John 1022 W Arizona St Philadelphia Pa 19133
 Cook Lee Lot 39 F Rovak Dr Little Hollywood Par Middletown Pa 17057
 Cook Loraine Box 211 Kendal Kennett Square Pa 19348
 Cook Rita 1018 Jefferson St Mckessport Pa 15132
 Cook William A Patricia Cook 240 Lebanon Avenue Pittsburgh Pa 15228
 Cook Judith
 Cook Paul
 Cooke Joseph Pa 520676509a
 Cooke William C 228 Green St Emmaus Pa 18049
 Cooke Emily Kathy Lee Fisher
 Cooke Shertzer Mathews And Orthopedic Su Edward Maleyrobert Mathews Po Box 1125 Lancaster Pa 17604
 Cooksey Ozelle 2252 N 3rd St Harrisburg Pa 17110
 Cool Mindi G 475 Barts Church Road Hanover Pa 17331
 Cool Scott M 475 Barts Church Road Hanover Pa 17331
 Coolbaugh Kathleen T Peter Craig Coolbaugh 50 King Ave Folcroft Pa 19032
 Coolspring Township 1050 N Perry Hwy Mercer Pa 16137
 Coombs Blanche Robert J Coombs Box 201 Us Route 30 Latrobe Pa 15605
 Coop Clara 242 Montebello Farm Road Duncannon Pa 17020
 Cooper Al 1413 N Marsto Philadelphia Pa 19121
 Cooper David Y Frances C Cooper 319 Medical Educational Bldg 36 Hamilton Philadelphia Pa 19104
 Cooper Doris E 285 Mineral Springs Wilkes Barre Pa 18705
 Cooper Es R Po Box 7777 W9320 Philadelphia Pa 19175
 Cooper Francis 752 No 8th St Allentown Pa 18102
 Cooper Frederick Korpo Cooper 5403 Chester Ave Philadelphia Pa 19143
 Cooper Glen J Mary E Cooper 1408 Lenox Ave Bethlehem Pa 18018
 Cooper Harry Pa
 Cooper Helen Pa
 Cooper Jack 6630 Ardleigh St Philadelphia Pa 19119
 Cooper John D 6100 Frankford Ave #2a Philadelphia Pa 19135
 Cooper Kathryn M 452 Beech St Pottstown Pa 19464
 Cooper Kenneth B 14 W 1st St Oil City Pa 16301
 Cooper Pamela 30 Nutt Rd Apt B1 Phoenixville Pa 19460

Cooper Sadie M 11 Martins Run Apt L 104 Media Pa 19063
 Cooper Sandra Heidi Cooper 333 Isabella Ave Charleroi Pa 15022
 Cooper Tylenne 3640 N 15 St Philadelphia Pa 19140
 Cooper Valerie 1553 Penna Avenue Monaca Pa 15061
 Cooper Beth C/O Barney Cooper Heritage Towers Apt 314 Doylestown Pa 18901
 Cooper Deborah A-12 314 E 24th Street Chester Pa 19013
 Cooper Selma 2031 North 22nd Street Philadelphia Pa 19121
 Cooper G R
 Cooper Frank Judith E Mason
 Cooper Suzanne
 Cooper Hosp Univ Med
 Cooperage Jacob K 701 E Highland St Allentown Pa 18103
 Coordinated Industries Po Box 1135 Coraopolis Pa 15108
 Cop Airport Pa
 Cop General Pa
 Cop Water And Sew Pa
 Cope Barbara 2007 S 8th St Philadelphia Pa 19148
 Copeland Kenneth 1927 S Adler St Philadelphia Pa
 Copeland Bernell Phyllis Copeland 7240 Susquehanna Street Pittsburgh Pa 15208
 Copeland Willie Pearl E Edwards 5818 Chestnut Street Philadelphia Pa
 Copeland B
 Copes Alphonso 149 Salford Street Philadelphia Pa 19139
 Coplin Edith 712 Somerset Ave Johnstown Pa 15901
 Coppala V Pa
 Copper And Brass Sales Inc 414 Macdade Blvd Collingdale Pa 19023
 Copperman M L Bertha C Copperman 1205 A Park Dr Manor Germantown Pa 19144
 Coppennoll Estella 34 Boehms Rd E Willow Street Pa 17584
 Coppock Lisa M William J Coppock 123 S Clifton Ave Aldan Pa 19018
 Coppola Anthony 4 Sleepy Hollow Rd Staten Island Ny 10314
 Copy Right Services Sixth Floor 230 South Broad Street Philadelphia Pa 19202
 Coradi M
 Corbett Archibald L 82 Zerbey Ave Edwardsville Pa 18704
 Corbett Dock Luzerne Coutny Jail Wilkes Barre Pa 19702
 Corbett John Gwynedd Plaza 1 Suite 106 Spring Hse Pa 19477
 Corbett Kevin 3613 Warren St Philadelphia Pa 19139
 Corbett S J 2602 Quaint St Secane Pa 19018
 Corbett V A R D 5 Box 74 Blairsville Pa 15717
 Corbin Charles A 432 Vernon Road Philadelphia Pa 19119
 Corbitt David A 42 Stephens Rd Apt 3f Camp Hill Pa 17011
 Corcodilo A
 Cordeiro Maria G
 Cordero Felix J Emilio Corderoangel Cordero
 Cordivano Guy Elizabeth Cordivano Box 13 Kennett Square Pa 19348
 Core Harvey E Comm National Bank 570 Cardinal Drive Harrisburg Pa 17111
 Coren Harry 1444 Mckinley Stos Philadelphia Pa 19149
 Coren Stu Maryland National Bank
 Corenfeld A E Corenfeld
 Corestate Bd Mstr Pa
 Corestate Gen Disb Pa
 Corestate Ham Bk Pa
 Corestates 1st Penna Bank 3707 West Chester Pike Newtown Square Pa 19073
 Corestates Mer Und Pa
 Corey Gary A Rr4 Box 253 C Towanda Pa 18848
 Corey S M 1905 Andre Court Wyomissing Pa 19610
 Corl Harold 542 Clarence Avenue State College Pa 16803
 Corley Nancy A 200 Donnelly Ave Aston Pa 19014
 Corley Steven 115 Skyview Drive Apt 4 Titusville Pa 16354
 Cormier Scott 256075057a
 Corn Philip Jaclyn Corn 1860 Lippincott Rd Huntingdon Valley Pa 19006
 Cornelius John D 138 Connecticut Ave Clairton Pa 15025
 Cornell Christopher M F9 1700 St Rd Warrington Pa 18976
 Cornell Helen W C/O Myron W Harris C/O Harris & Sykes Home Equity Bldg
 Langhorne Pa 19047
 Corning Consumer Products 1200 South Antrim Way Greencastle Pa
 Cornish Loretta 4638 Ditman St Philadelphia Pa 19124
 Cornog George R 823 W Main Street Norristown Pa 19401
 Cornwell Pat Jacob Cornwell
 Corolla Ila M C/O M R Finley 8 Viburnum Pt Claire Quebec Canada Pa09050 Pa 9050
 Corp Financial Services 1510 Walnut St Philadelphia Pa 19102
 Corporan Miguel A 416 Walnut St Apt 2 Reading Pa 19601
 Corporate Claim Service Inc
 Corporation Bureau Ucc Section N Office Building Room 308 Harrisburg Pa 17120
 Correa Carmen Philadelphia Pa
 Correa Marta 402 Ridge Ave Apt 4-A Allentown Pa 18103
 Corrigan Mary A 3425 Plumstead Ave Drexel Hill Pa 19026
 Corrugated Mche 3385 Richmond Street Philadelphia Pa
 Corry Radiology Po Box 6237 3344 Peach St Pt 3534. 1 & 2681.1 Erie Pa 16512
 Corso Jacqueline M 1114 Duss Avenue Ambridge Pa 15003
 Corson Paul J 3256 Ayr Lane Dresher Pa 19025
 Cort Furniture Rental 714 Market St Rpo 9/96 Philadelphia Pa 19106
 Cortes Susan Rr 1 1125 Henryville Pa 18332
 Cortese Edward A 156 Highview Dr Pittsburgh Pa 15241
 Cortez Marcus
 Corvequim Ca 7601 Apartado 14398 Caracas 1070 Venezuela
 Cosby Dionna Pa
 Cosby Samuel 6933 Ardleigh Street Philadelphia Pa 19119
 Cosgray Wayne Carol Cosgray Rd 1 Box 76aa Lot 73 Prosperity Pa 15329
 Cosgrove John J 601 Poplar Street Sharon Hill Pa 19079
 Coslett Susan
 Coss Edward
 Costa August
 Andrew M Miller P O Box 267 Farrell Pa 16121
 Costa Charles E C/O Specialty Engine Servicing Rd 3 Box 3000 New Freedom Pa
 17439
 Costa Glen 200 Karen Circle Glen View Manor Apts Glenolden Pa 19036
 Costa Michael M Rr #1 Box 1119aa Spring Grove Pa 17362
 Costa Peter
 Andrew M Miller P O Box 267 Farrell Pa 16121
 Costal Transportation 7777 State Rd Philadelphia Pa 19136
 Costalas I Michael Rapisitis 224 Church Rd Devon Pa 19333
 Costante Alan 470 Timothy Drive Feasterville Pa 19053
 Costello Agnes M 7342 Kelly St Pittsburgh Pa 15208
 Costello John 5246 Upland St Philadelphia Pa 19143
 Costello Joseph
 Coster Debra 1210 Pulaski Dr Chester Pa 19013
 Cotelesse Rose Pa
 Coto Francisco 528 Morgan Street Pittsburgh Pa 15219
 Cotter Rita 6253 Mulberry St Philadelphia Pa 19135
 Cotterell Kevin Reina Cotterell 6341 Congress Ct Bensalem Pa 19020
 Cotterman Wilbur O 1122 Rolleston St Harrisburg Pa
 Cottingham Leonidas E 50 N 60 St 1st Philadelphia Pa 19139
 Cotton Mildred M Fox Nursing Home Warenton Pa 19522
 Cottrel Beekman W 5426 Howe Street Pittsburgh Pa 15232
 Cotwols Emma W Methodist Home For The Aged Monument & Ford Rd Pa -
 Couch Christian E Po Box 430 Duncansville Pa 16635
 Couchman Albert R 994 Lehigh Dr Yardley Pa 19067
 Coughlin Thomas 575 Round Hill Rd Greenwich Ct 6831
 Coughlin Charles 111 Overland Avenue Duquesne Pa
 Coulston Henry D 3800 Buck Road Huntingdon Pa 19403
 Coulter Anna 367 E Orange Street Lancaster Pa 17602 520236900a
 Counby John W 739 W Old Phila Road Northeast Md 21901
 Council Arthur Willie Graves 7956 Cedar Brook Ave Philadelphia Pa
 Council Of Grad Dept
 Countree Garden 3
 Country Meadows Of Hershey 451 Sand Hill Rd Hershey Pa 17033
 Countrywide Funding Corp 155 North Lake Ave Pasadena Ca 91101
 Cours Douglas 3204 Powelton Avenue Philadelphia Pa 19104
 Courtesy Motor Sales 301 W Plank Rd Altoona Pa 16602
 Courtet C 60 Mcallister Church Carlisle Pa 17013
 Courtet C C 60 Mcallister Church Carlisle Pa 17013
 Courtney Mona Wil Low Farm Tp Harrisburg Pa 17111
 Courtney Barbara A Francis I Courtney 8053 Cresco Avenue Philadelphia Pa 19136
 Cousar Wanda D 4625 Pulaski Ave Philadelphia Pa 19144
 Cousins Rebecca 1501 N 52 Philadelphia Pa 19151
 Cousins Lynn A
 Cavalier Ronald L
 Covelli Joseph P
 Covert Marjorie H 320 Smith Ave Residence Pk Palmerton Pa 18701
 Covert Wm R Peter Covert Riverland Road Rd-2 Allentown Penn Pa 18103
 Covington Trichita 1821 W Albanus St Philadelphia Pa 19141
 Covollo Elizabeth
 Cowan Harold S Penne Lee Cowan 257 Old Haymaker Rd Monroeville Pa 15146
 Cowburn Robb R Stevens Auto Body Repair Po Box 153 Ulysses Pa 16948
 Cowhler Dorothy 240 Spring Street Moosic Pa 18507
 Cowles Eva M Montmorenci Road Ridgway Pa 15853
 Cox Edna E 101 E Bald Eagle St Lock Haven Pa 17745
 Cox Elizabeth D 427 Garden Lane Bryn Mawr Pa 19010
 Cox Frank L 9 Benson Dr Glenolden Pa 19036
 Cox Janette Po Box 158 Great Bend Pa 18821
 Cox Paul A 502 Higgins St Forest City Pa 18421
 Cox Polly 7303 Monticello Pgh Pa 15208
 Cox Olivia Alan Cox 5125 Westminister Ave Philadelphia Pa
 Cox Terri
 Coxman John P Suite 1 Bethlehem Pa 18017
 Coxson Elmer
 Coy Michael 412 Timothy Drive Feasterville Pa 19407
 Coykendall Suzanne Po Box 661 Honesdale Pa 18431
 Coyle Daniel H Dolores M Coyle 144 Grove St Wilkes Barre Pa 18702
 Coyle Wanda R Pa
 Coyle John 1445 S 28th Street Philadelphia Pa 19146
 Coyle James Carol Coyle
 Coyne Christopher J 19 Rodney Road Rosemont Pa 19010
 Coyne Mary M 330 Milwood St Pittsburgh Pa 15213
 Coyne William J 210 Penny Lane Schuylkill Haven Pa 17972
 Coyne Textile Services Department H Post Office Box 4854 Syracuse Ny 13221
 Cozen & Oconner 1900 Market St Philadelphia Pa 18103
 Cozzens Anna 2000 Grant Building Pittsburgh Pa 15219
 Cpi
 Crabb Mark E Rr 2 Box 93f Guys Mills Pa 16327
 Crabtree Thomas E R120 Birkbeck St Freeland Pa 18224
 Cracknell Elaine S 203 Centre Ave Norristown Pa 19403
 Crady C Pamela Swisher 1153 Campmeeting Road Sewickley Pa 15143
 Craggs Gordon 167 Meadowbrook Lane Flr 2 Apt B Brookhaven Pa 19014
 Craggs Nora 1509 Water Brownsville Pa 15417
 Craig Agnes F 125 Hall Ave Washington Pa 15301
 Craig Beatrice 3120 N Taylor St Philadelphia Pa 19132
 Craig Irving 503 No 40th St Philadelphia Pa 19104
 Craig James 23 Swickley Pines Mnr #M West Newton Pa 15089
 Craig Leonard 1551 Fulton St Harrisburg Pa 17104
 Craig Michael S Box 5024 Pittsburgh Pa 15206
 Craig Richard W 315-B22 Steele Rd Feasterville Pa 19407
 Craig W J 232 Greenland Dr Lancaster Pa 17602
 Craig Carol M Edward Craig 6644 Erdrick Street Philadelphia Pa 19135
 Craig Lorraine Darlene Fuller 2940 W Flora Street Philadelphia Pa 19121
 Craig Medical Assoc Toby Orem Graham Md 410 S Craig Street Pittsburgh Pa 15213
 Craighead William C 4831 Girard Rd Pittsburgh Pa 15227
 Crain Communications
 Cramp James Carolyn A Cramp Rd 1 Robesonia Pa 19551
 Cramsey Patricia 736 St John St Allentown Pa 18103
 Cranberry Supply Co
 Crandell Margaret J 2384 Mill Grove Rd Pittsburgh Pa 15241
 Crane John 847 Capouse Avenue Scranton Pa 18509
 Crane Marvin B 96 Coach Ln Exton Pa 19341
 Crane John L Charlotte E Crane
 Crawford Geraldine 2915 Maple Ave Altoona Pa 16601
 Crawford Helen Po New Salem Pa 15468
 Crawford Helen M Rydal Park Med Cen 1515 On The Fairway Rydal Pa 19046
 Crawford Henry J C/O Robert Crawford 930 Mpherson St Philadelphia Pa 19150
 Crawford James O Rydal Park Apt 317 Rydal Pa 19046
 Crawford Jerome Pa
 Crawford John O 107 Shawnee Trail Venetia Pa 15367
 Crawford Joseph Lincoln University Chester Pa 19352
 Crawford Marion W 3820 State Road Pittsburgh Pa
 Crawford Michael J 102 Bartholomew Rd Berwyn Pa 19312

Crawford Ronald 8038 Williams Ave Philadelphia Pa 19150
 Crawford S 518 Trinity Dr Chester Pa 230973770a
 Crawford Ruth M Norman E Crawford 406 Wallis Ave Farrell Pa 16121
 Crawford & Co
 Crawford And Co Davey Tree Expert Po Box 387 Broomall Pa 19008
 Creagh John
 Creamer Raymond C 43 Greenfield Rd Lancaster Pa 17602
 Crean Patrick T Kimberly Macheski 630 Dresher Rd 2nd Floor Horsham Pa 19044
 Creative Data 3 Park Plza Ste 1102 N Park Rd Reading Pa 19610
 Credit Bureau Of Wilmington Inc C/O F J Fichter Pres 1255 Merrill Rd West Chester Pa 19382
 Credit Finance Inc
 Credit Plus Solutions Group Po Box 67553 Harrisburg Pa 17106
 Credit Trust
 Cree Sara H Carmichaels Pa 15320
 Creed Joanne M Pa 311538725a
 Creed Rawlings
 Creely Howard 225 Jarrett Ave Rockledge Pa 19111
 Cregar Dorothy E Dorothy M Cregar 2522 S 58th Street Philadelphia Pa 19143
 Crego Roy
 Creighton Jack Pa
 Crenner Betty 2820 Spurgin Road Missoula Mt 59804
 Cressley Chad A R D 1 Box 34 Rochester Mills Pa 15771
 Cressman Kathryn A
 Cretan Association Of Pittsburgh C/O George E G Markis 2442 Mill St Aliquippa Pa 15001
 Crews Anthony 928 Kirkbridge Street Pittsburgh Pa 15212
 Crider Robert C 20 Bronson Ave Stewartstown Pa 17363
 Crider Daniel R
 Crilly Lorna
 Crim Richard 246 East King Street York Pa 17403
 Cribmly Benny Mary B Cribmly Po Box 397 Point Marion Pa 15474
 Crippen Victoria 2109 N 3 St Apt 2 Harrisburg Pa 17110
 Crippen Laura Po Box C 30 West Street Galetan Pa 16922
 Crisalli James 153 Dundaff St Carbondale Pa 18407
 Crisantis Tavern Inc
 Crisci Vincenzo 2915 N 23rd St Philadelphia Pa 19132
 Crisp Amanda E Wm Crisp Poa 1505 Wintergreen Ln Fairview Pa 16415
 Crispen John W Thomas J Crispen 129 N Allegheny St Bellefonte Pa 16823
 Crispin Frank A 106 E First Ave Derry Pa 15627
 Crist Regina Carroll Johnson 4941 Frankford Avenue Philadelphia Pa 19124
 Cristofori Mary 97 Kenric Ave Donora Pa 15033
 Croak Darrell L
 Crocker Yolanda B 2249 N Broad St Philadelphia Pa 19132
 Crocket John B 335 Skippack Pike Ft Washington Pa 19034
 Crombie Margaret J C/O Ridgewood Apts 155 Westtown Way Apt C-301 Pa 19380
 Cromoga Georg 3 Horallan St Edwardsville Pa 18704
 Cromwell Kenneth Po Box 267 Bechtelsville Pa 19505
 Cromwell Ryan T Rr 2 Box 10a Barto Pa 19504
 Cromwell Vance 1312 Fitzwater Street Philadelphia Pa 19146
 Cromwell John E
 Crone Dick 18 N Queen St Dover Pa 17315
 Crooks Stephen A 614 Main Street Clarion Pa 16214
 Crookston Terrence
 Crosby Gregory Pa
 Crosland Joseph 918 N Broad St Philadelphia Pa 19130
 Cross Laura E Benjamin C Cross Po Box 394 408 Bridle Drive Langhorne Pa 19047
 Cross Ralph H Robin N Cross 1524 Temple Dr Maple Glen Pa 19002
 Cross Tina E 1327 S Hicks Street Philadelphia Pa 19146
 Cross And Co C/O First Pennsylvania Ba Po Box 8068 Philadelphia Pa 19177
 Crotsley Ted Doloris Crotsley
 Delores Crotsley Grindle Rr 2 Box 211 Mount Union Pa 17066
 Crotto Frank B Mrs Emma Crotto 150 E Marlbrook Lane Willowick Lansdale Pa 19446
 Crouse Barbara A Unit 8b 42 Conshohocken St Rd Bala Cynwyd Pa 19004
 Crouse Gerald D 3619 Nanton Place Philadelphia Pa 19103
 Crousore James S 3331 Street Road Bensalem Pa 19020
 Crow Rick Jeanette Crow Winterbird Road Beaver Falls Pa 15010
 Crowd Pleasers Inc 661a Clark Ave King Of Prussia Pa 19406
 Crowell Victoria J
 Crowley William 2849 North Palethorpe Street Philadelphia Pa 19133
 Crowley Mary M
 Crown Cork & Seal Co Inc Attn Treasury Group One Crown Wy Philadelphia Pa 19154
 Crowthier Harold 605 Convent Road Aston Pa 19014
 Croxton Philip Tina M Croxton 1427 Spruce Street Philadelphia Pa 19103
 Croyle Marshall C Alice H Croyle 327 Livery Village Middletown Pa 17057
 Croyle Marshall Alice Croyle 200 Townsend Dr Apt 1 Hummelstown Pa 17036
 Crozer Chester 15 St And Upland Chester Pa 19013
 Crsdrs Fr Chrst Bl B 14 No 60th St Philadelphia Pa 19139
 Crudden Thomas J 396 Adams Street Po Box 150 Rochester Pa 15074
 Crum And For
 Crumb Evelyn 125 Orchard Aliquippa Pa 15001
 Crumb Annie 8108 Frankstown Ave Pittsburgh Pa 15208
 Crumb Beatrice
 Crumbaker Ronal 44 Vermillion Way Levittown Pa 19054
 Crumling G C Mable Crumling Rr 24 Hellam Pa 17406
 Crumm Louise Chadwick B Crumm Box 191a Rd 11 York Pa 17407
 Crummie Kevin S 5410 Route Eight Middle Gibsonia Pa 15044
 Crupe Sandra A
 Cruz Benigno Irma L Cruz 402 Ridge Ave Allentown Pa 18102
 Cruz Carlos 4346 Tuckawan Philadelphia Pa 19124
 Cruz Debbie Pa 311538725a
 Cruz Maria 3726 N Marsha Philadelphia Pa 19140
 Cruz Nancy 3004 Front Street Philadelphia Pa 19133
 Cruz Luz M
 Crystal Fountain Clean
 Crystal Palace
 Crystal Springs Oil Inc Rd 2 Seneca Pa 16346
 Css Delaware Co Pa Dom R Courthouse Po Box 139 Media Pa 19063
 Cssi Paying Account Pa
 Ctn Thomas Travel Service 202 Market Place Po Box 507 Montgomeryville Pa 18936
 Cubbon Clever Farm Rd 1 Plumer Road Oil City Pa 16301
 Cucen Abdulkadir Apt #2 3284 Dawson St Pittsburgh Pa 15213
 Cuck Louis J Po Box 9087 Dickson City Pa 18519
 Cuculino Angela
 Cudgma Steve
 Cudlic David G 1009 4th Street North Catasauqua Pa 18032
 Cuellar A F Karen K Cuellar 2100 N Line St.E-202 Lansdale Pa
 Cueto Cesar D 29 School Rd Horsham Pa 19044
 Cuevas Eric 3251 Highfield Dr Bethlehem Pa
 Cuevas Gilbert 12 Hazel Street Lancaster Pa 17603
 Cuff Darrell G 6314 Homer St Philadelphia Pa 19144
 Cuisenair Dale Seymour Pub
 Cukell Bessie T Beaver Hill Apartments N 420 Jenkintown Pa 19046
 Culbert Samuel J 3040 Mathers Mill Rd Lafayette Hill Pa 19444
 Culbreth Joseph 616 Blackburn Rd Sewickly Pa 15143
 Culig Michael 303 Congress St Mckeesport Pa 15035
 Culkin John
 Cullen Dorothy 323 East Broadway Avenue Clifton Heights Pa 19018
 Cullen L T 438 Stockman Ave Morrisville Pa 19067
 Cullen George
 Culley Glenn P Carnarius 201 N Lafayette Avenue Morrisville Pa 19067
 Cullingwood Sherry 433 4th Ave New Kensington Pa 15068
 Cullison Barbara
 Culp K C Pa
 Cumberland Valley Chapter Of Cu S C/O Laura Pitzer Checu Po Box 6005 Chambersburg Pa 17201
 Cumberlander W A 321 Brigade Ct The Paddock Wayne Pa 19087
 Cumbrld Cntrctng Grp Inc Po Box 10081 Mechncsbg Pa 17055
 Cummings Laura M 2516 N 29th Street Philadelphia Pa 19132
 Cummings Robert L 518 Bryan Ave Boden Pa 17722
 Cummings Howard
 Cummins Allison
 Cummins Diesel Engines 3941 Commerce Ave Fl Na, Rm Na Willow Grove Pa 19090
 Cump Sarah 556 Leroy Ave Braddock Pa 15104
 Cunningham Janet Pa
 Cunningham Julia L 2715 N 25th St Philadelphia Pa 19132
 Cunningham Kirby T/A Fruit Bowl Market Po Box 360 Lemont Furn Pa 15456
 Cunningham Jackie L Po Box 1245 Stroudsburg Pa 18360
 Cunningham John
 Cunningham Consulting Service 1467 Philadelphia Street Indiana Pa 15701
 Cupeles Victor 115 Misslin St Lebanon Pa 17042
 Curanzy S 2341 Evergreen Ave Warrington Pa 18976
 Curcio Nicholas M 412 Aspen Cour Medford NJ 8050
 Curcio Mark T/A Ambler Produce 17 E Butler St Ambler Pa 19002
 Cure All Drugs 1345 14 West Olney Philadelphia Pa 19141
 Curey Virginia
 Curivis Gerado
 Curley Mark 4612 Cottman Av Philadelphia Pa 19135
 Curran Elea W Hill St Emlenton Pa 19019
 Curran Francis J 784 Cornwall Rd State College Pa 16803
 Curran Timothy J 200 Hillcrest Avenue Croydon Pa 19020
 Curran Kostvik Maureen Rita Curran 407 Lillibridge St Peckville Pa 18452
 Curreli Mario C R R 1 Box 415 Ringtown Pa 17967
 Current Opinion In Gastroenterology 400 Market St Suite 700 Philadelphia Pa 19106
 Current Opinion In Pulmona 400 Market St Ste 700 Philadelphia Pa 19106
 Current Science 20 N 3rd St Philadelphia Pa 19106
 Currlin William A
 Curry
 Curry Frank 349 W 22nd Street Chester Pa 19013
 Curry Robert S Daniel 309 Tallahassee Blvd Abbottstown Pa 17301
 Curry Winifred A C/O Michael Chapman 252 W Mount Pleasant Ave Ambler Pa 19002
 Curry Leroy 6936 Kelly Street Pittsburgh Pa 15208
 Curry Lori Andre Curry 3105 Terrace Street Pittsburgh Pa 15213
 Curtis Bertha
 Curtis Celestine Pa
 Curtis Marian V 2520 Duncan Dr Hatboro Pa 19040
 Curtis Victor G 6901 Valley Av Apt F3 Phila Pa 19128
 Curtiss G Pa
 Cusano Dorothy 244 Radcliffe St Bristol Pa
 Cushing William F Valley Forge Pa 19481
 Cusick Patrick T Thomas C Feeney Iii 261 S Winebiddle St Apt 34 Pittsburgh Pa 15224
 Cusima John 202 Allison Rd Orelan Pa 19075
 Cuske Thomas D 1705 Crafton Blvd Pittsburgh Pa
 Cussatt Genaro 301 Railroad St Tamaqua Pa 18252
 Custer Jean D-455 Mcknight Circle Pittsburgh Pa 15237
 Custom Service Company 400 Kennedy Drive Archbold Pa 18403
 Cuthbert Carolyn R 2400 Market St/Park View B21 Harrisburg Pa 17103
 Cuthbert Lynn C 616 Dehalb St. Norristown Pa 19401
 Cutler Donald B 410 4th Ave Warren Pa 16365
 Cutler Mildred 125 St Charles Street Drexel Hill Pa 19026
 Cutler William 329 Lancaster Ave Lancaster Pa 17603
 Cutting Board-Ca
 Cuyler & Co C/O Am.Bk Tr Of Pa 35 N 6th St Reading Pa 19603
 Cwa Local 13000 Parkway Center Inn Suite 700 Pittsburgh Pa 15220
 Cwep
 Cwikla Stanley 1943 West Bristol Street Philadelphia Pa 19140
 Cybak Roman 28 Setter Pl Bethel Park Pa 15102
 Cynamid De Mexico Sa Fc
 Cyphers Edward J Tara M Cyphers 1405 E Cruikshank Road Valencia Pa 16059
 Cyrk The Tonkin Group 1400 Providence Hwy Norwood Ma 2062
 Cyrus Sherdina M 1884 Fairlawn Street Pittsburgh Pa 15221
 Cystic Fibrosis Network Inc Po Box 204 Dublin Pa 18917
 Czapllicki Hilary J 12716 Elnora Rd Philadelphia Pa 19154
 Czerak Jeffrey
 Czerwonka Judy 1801 North Broad St Care Of Allstate Lansdale Pa 19446
 D & D Business Systems 721 Little Shiloh Road W Chester Pa 19382
 D & L Insurance Brokers Inc 601 E Lancaster Ave Downing Town Pa 19335
 D & L Wasserman Intl 2250 E Butler St Philadelphia Pa 19137
 D & M Transmission Pa
 D Achille Almidoro
 D And L Business Service In 6830 Ogontz Ave Philadelphia Pa 19138
 D And S Produce Po Box 4416 Elmira Ny 14904

D E D Co C/O Stephen A Frith 512 W Lancaster Ave Media Pa 19063
D E Walker And Son 510 Beaver St North Wales Pa 19454
D L B Inc Harrisburg E Mall Annex Harrisburg Pa 17111
Dabechos A R 111 Ferdinand Scranton Pa 18501
Dacquisto Nicholas C 2560750574
Dadams Veria
Daemer Albert J 2961 A Street Philadelphia Pa 0
Dagenhart William E 410 N Front St Harrisburg Pa 17113
Dagostino James 3020 Middletown Road Bethlehem Pa 18017
Dahlquist Lincoln T Ruth E Dahlquist 1118 Beverly Ave Bensalem Pa 19020
Dai Judy 626 E Chestnut St Lancaster Pa 17602 230813860a
Dai Ich Food Corp 908 Callowhill St Philadelphia Pa 19123
Daiji Asami 501 S 13th St 1f Philadelphia Pa 19147
Daily Laboratories
Dair John Y Pa
Dair Francis R
Daiss Anna 9850 Old Perry Hwy Wexford Pa 15090
Dakuginow Djambul P
Dale Clara 725 Jeffrey St Chester Pa 19013
Dale Edna 7600 Roosevelt Blvd Philadelphia Pa 19152
Dale Mabel Rd 1 Harborcreek Pa 16421
Dalessandro Noel R 7950 Henry Ave Apt 40b Philadelphia Pa 19128
Dalessandro Carmine Brandywine Summit Hill Pa 18250
Dalessandro Jean M 325 Maxwell Drive Pittsburgh Pa 15236
Dalessandro Thomas J 24 Wellington Rd Ardmore Pa 19003
Dalessandro Joseph A
Dalessio Sam Pa
Daley Ray J Betty W Daley 328 Colony La Plymouth Meeting Pa 19462
Daley Ray J Betty W Daley 3128 Colony Lane Plymouth Meeting Pa 19462
Daley Susanna 4711 Chester Ave Philadelphia Pa 19143
Dallura Dolores T
Dalrymple W H 224 N Providence Road Wallingford Pa 19086
Dalton Mary 22 Haven St Schuylkill Haven Pa 17972
Dalton Mary 212 Haven St Schuylkill Haven Pa 17972
Dalton Allen 9570 James Street B Philadelphia Pa
Dalton Borough Pa
Daly Hilda 1520 Spruce Street Ste 1100 Philadelphia Pa 19102
Daly James 145 S Btl Street Philadelphia Pa 19107
Daly Thomas E 212 W Ridley Avenue Philadelphia Pa 19119
Daly Charles
Damato Neil J Mary Ann Damato 802 Apple Drive Wyomissing Pa 19610
Dambach Russell W Rd 1 Box 235 H Tionesta Pa 16353
Damendola Laura M 1930 S 16th Street Philadelphia Pa 19145
Damm Elizabeth R 3417 Buck Road Huntingdon Valley Pa 19006
Damon A F 460 6th Street Upland Pa 19013
Damon Loraine M 1114 E Durham St Philadelphia Pa
Damous Danielle 1217 Evemay Ct Mclean Va 22101
Dana Mark H 1536 Mt Vernon St Philadelphia Pa 19103
Dana N S Gale J Dana Rd 1 Box 46 Utica Pa 16362
Dance Donald
Dancy Mary 627 West Ellet Street Philadelphia Pa 19119
Dancy Thomas E 3200 S Lawrence Street Philadelphia Pa 19148
Dandy Edith 2318 N Broad Street Philadelphia Pa 19132
Danfet Douglas 19 Myrtle Ave Waynesboro Pa 17268
Dangelo Anthony L 1755 Bigler St Philadelphia Pa 19145
Dangelo Isola 10th & Snyder Ave Philadelphia Pa 19148
Dangleo Theresa 9132 Ryerson Rd Philadelphia Pa 19114
Daniel Russell Pa
Daniel J Walch And Sons 1700 Race Street Philadelphia Pa 19103
Danielo Thelma J Direct Deposits 784 Pittsburgh Pa 15264
Daniels Anthony 528 Mcdval Ave Philadelphia Pa 19144
Daniels Arnice G Po Box 792 Philadelphia Pa 19105
Daniels Charles 1106 Van Kirk Street Philadelphia Pa 19149
Daniels Courtney E 5015 Ogden Street Philadelphia Pa 19139
Daniels Dorothy L 717 Beech Street Pottstown Pa 19464
Daniels John 2016 Ellsworth Philadelphia Pa 19146
Daniels Robert 5431 Pennsgrove Street Philadelphia Pa 19131
Daniels Emanuel Janice Daniels 834 Anaheim Street 15219
Danielson Charles 117 Brentwood Dr Havertown Pa 19083
Danielson Virginia M 116 Smith Ave Port Allegheny Pa 16743
Danig Nancy L Joseph W Danig
Danishefsky Theodore E 272 South Poplar St Hazleton Pa 18201
Danko Mary C Walter J Danko 2111 Longshore Ave Philadelphia Pa 19149
Dano Mary E 247 Meredith St Pittsburgh Pa 15201
Danoff Mike
Dantonio Michael Patricia Dantonio 529 St Mary's Phoenixville Pa 19460
Danz Sylvia M 71 Hershey Avenue Lancaster Pa 17603
Danziger William A 563 Boquet Street Camogie Pa
Darbey Deborah J Po Box 253 Greenville Pa 16125
Darby F
Darby Colwyn Class Of 71 421 S 4th Street Colwyn Pa 19023
Darrow Patricia L 1410 Naudain St Harrisburg Pa 17104
Darke Robert L Box 186 Linesville Pa 16424
Darling Nancy M 427 Carsonia Ave Reading Pa 19606
Darlington May 5836 Lansdowne Ave Philadelphia Pa 19131
Darr Martha P 912 Columbia Ave Grove City Pa 16127
Darr Richard J Rd #2 Box 417 Grubbs Road Gibsonia Pa 15044
Darr Theodore L Ida Darr 297 Pleasantview Dr Midland Pa 15059
Darrah Ethel Walnut Mount Clare Pa 19453
Darrah Sabina Attn Alfred Dannah Hold In Office Adalusia Pa 19022
Darwin Robert Pa
Darwin Lynch Admin Inc 190 N Penna Ave Po Box 790 Wilkes Barre Pa 18703
Daryman Laura J C/O V R Martiner 1332 Stanley Drive Verona Pa 15147
Dash Martin J
Dash Services 47 E Frederick St Lancaster Pa
Dashiell Dorothea G 406 Railroad Avenue Ambler Pa 19002
Dashkewitz Diann 4629 Bayard St #B2 Pittsburgh Pa 15213
Datesman Helen B 517 Green Valley Rd Langhorne Pa 19047
Daubel Kristyn L Apt 1 5412 Youngridge Dr Pittsburgh Pa 15236
Daugherty George
Daullary Genepeter 1719 Revere St Harrisburg Pa 17104
Dausuel Alice 7701 Ogontz Ave Philadelphia Pa 19150
Davay P
Dave Evans Disposal Service Rr #4 Box 141 Bloomsburg Pa 17815
Davenport Edith 5 1/2 Stewart Ave Hanover Pa 17331
Davenport Rudolf Trevoese Federal Savings Penndel Pa 19047
David Steven A Steven A David Sr 49 Primrose Ln Levittown Pa 19054
David Wayne E Paulette C David Rd #6 Box 263 Latrobe Pa 15650
David William 774 Providence R C-308 Montgomery Pa 19083
David Alan
David A Kraftsow Clara Kraftsow Attn Alvin Freiberg Ste 1400 1700 Market St Philadelphia Pa 19103
David B Armstrong Inc Rd #1 Unityville Pa 17774
David Piskorski Sales Inc Girard Pa 16417
Davidson Jean M 33 Ember Lane Horsham Pa 19044
Davidson Jeannette S Box 152 Philadelphia Pa 19105
Davidson Hope Po Box 42126 Philadelphia Pa 19101
Davidson D L
Davidson Neill
Davies Mary C Paul B Krueger St Thomas Virgin Islands Fc 804
Davies Albert 1150 Main St Chester Pa 19015
Davies Edwin Susan Davies 1232 Steele Road Havertown Pa 19083
Davies Jay H 1448 N Vodges St Philadelphia Pa 19131
Davies Jeanne 328 E Lancaster Avenue Apt. 5 Downingtown Pa 19335
Davies Marie A Ardmore Ct Apts Apt 3a 119 W Baltimore Ave Lansdowne Pa 19050
Davies George A 1666 Bridge St Philadelphia Pa 19124
Davino Angela Rd 4 Box 579 Jackson NJ 8527
Davis Albert 9 Red Rose Dr Levittown Pa 19056
Davis Alberta C 2828 Gordon St Philadelphia Pa 19019
Davis Amelia A 1512 Jenny Lind St Mckeesport Pa 15132
Davis Andrew 338 Zoho 2nd Place Pittsburgh Pa
Davis Angela Pa
Davis Ann B 2214 Beechwood Blvd Pittsburgh Pa 15217
Davis Azahlaain Pa
Davis B 6th St New Castle Pa 16101
Davis Carol S 810 N Main Ave Scranton Pa 18504
Davis Charles F 109 Oakland Ct Pittsburgh Pa 15213
Davis E L Pa
Davis Eddie 1342 W Seltzer Philadelphia Pa 19132
Davis Eliz 537 E End Ave Minersville Pa 17954
Davis Elizabeth
Jenaro Davis 3232 Trinity Rd Harrisburg Pa 17109
Davis Ellwood 525 West End Avenue Coraopolis Pa 15108
Davis Elsie M 227 W Mill Nesgushoning Pa 19019
Davis Esther 1203 Jackson St Scranton Pa 18504
Davis F W Chinchilla Pa
Davis Frances E 25 S Star Ave Apt 15 Pittsburgh Pa
Davis Franklin M 300 Pheasant La Newtown Square Pa 19073
Davis G 924 Talbot Ave Braddock Pa 15104
Davis George A Po Box 681 Bensalem Pa 19020
Davis George F Virginia Mae Davis 626 Diamond St Philadelphia Pa 19122
Davis Goldie
William R Mc Kee Esq 1802 Law & Finance Bldg Pittsburgh Pa 15219
Davis Gregory G 4119 Leidy Ave Philadelphia Pa 19104
Davis Harold M 1235 Westlakes Dr Ste 350 Berwyn Pa 19312
Davis Honor C/O Ogretta H Martin 242 W Abbottsford Avenue Philadelphia Pa 19144
Davis J 6544 N Uber St Philadelphia Pa 19138
Davis J R 1560 Valley Center Parkway Bethlehem Pa 18017
Davis J 6544 N Uber St Philadelphia Pa 19138
Davis J 6544 N Uber St Philadelphia Pa 19138
Davis James 3208 Wellington St Philadelphia Pa 19111
Davis Jason T Thomas Davis 1910 E Pacific St Philadelphia Pa 19134
Davis Jerome 3848 N 8th Str Philadelphia Pa 19140
Davis John L Cecelia G Davis Rd Irvona Pa 16656
Davis John L 1105 South Second St Clearfield Pa 16830
Davis John L Beverly Joan Davis Rd 2 Mechanicsburg Pa 17055
Davis Joseph L 1334 E Upsal St Philadelphia Pa 19150
Davis Joseph G 169 Fox Run Dr York Pa 17403
Davis Joseph J 68 Verdant Rd Levittown Pa 19057
Davis Joseph R Mrs Eleanor H Davis 3900 Ford Rd Apt 6-G Park City West Philadelphia Pa 19131
Davis Kyle 4423 Samson St Philadelphia Pa 19104
Davis L Rfd 1 Box 721 A Saltsburg Pa 15681
Davis Lafayette F 6950 Germantown Ave Philadelphia Pa 19119
Davis Larry L Rfd 1 Box 721 A Saltsburg Pa 15681
Davis Leighton James Groomes 6132 Chestnut St Philadelphia Pa 19139
Davis Leonard 1628 N 15th St Philadelphia Pa 19121
Davis Lewis 610 Spring St Saxton Pa 16678
Davis Malley J 4154 Poplar St Philadelphia Pa 19104
Davis Manley R Rosalind L Daviscommonwealth Pa Sc 1513 Walter Drive Sharon Hill Pa 19079
Davis Marlo 6336 Walnut Street First Floor Pittsburgh Pa 15206
Davis Mary L River Rd Yardley Pa 19067
Davis Michael Jeannine Turgeon 130 State Street Associates Pa
Davis Minnie 2025 Rose St Pittsburgh Pa 15219
Davis R Pa
Davis Ralph R Elizabeth Davis Box 54 Shirleysburg Pa 17260
Davis Robert C Rd 2 Box 143a Tyrone Pa 16686
Davis Robert 1421 Arch St Ymca Philadelphia Pa 19102
Davis Rosalie Pa
Davis Thomas J South West Cor 7th And Spruce St Phila Pa 19019
Davis Thomas L Po Box 618 Willow Grove Pa 19090
Davis Walter A Delores S Davis 1034 Excelsior Dr Chester Pa 19014
Davis William 5827 Washington Ave Philadelphia Pa 19143
Davis Willie 3900 Chestnut Street Philadelphia Pa 19104
Davis Billie A 109 Marie Lane Evans City Pa 16033
Davis Dale Oliver J Beasley 24 W McIntyre Street Pittsburgh Pa 15214
Davis David A Po Box 97 Martin Pa 15460
Davis Dora Agnes Davis 1732 N Bouvier Street Philadelphia Pa 19121
Davis Harold D Gloria Davis 3142 Eilers Street Pittsburgh Pa 15213
Davis Katrina 1331 Rainer Rd Brookhaven Pa 19015
Davis Lillian Alexandria Davis 1248 S 26th Street Philadelphia Pa 19146
Davis Mary F 6212 Chestnut St Apt# 2j Philadelphia Pa 19139
Davis Melvin J 1361 Narragannett Street Philadelphia Pa 19131

Davis Michael 6339 Sherwood Road Philadelphia Pa 19151
 Davis Mildred
 Davis Scott
 Davis James Chandra Davis
 Davis Lauren L Alice Benner Po Box 272 West Mifflin Pa 15122
 Davis Rhuie
 Davis Richard Louise Davis
 Davis Cookie Company Po Box 430 200 Baker Street Rimersburg Pa 16248
 Davison Industries Inc 3 S 6th Street Pittsburgh Pa 15203
 Davissr Franklin 7206 N Broad St Philadelphia Pa 19126
 Davy Mckee Corp
 Davydenko A 970 N 7th Street Philadelphia Pa
 Dawson Alan 816 Woodward St Reading Pa 19601
 Dawson Baratunde 2907 24th Street Philadelphia Pa 19132
 Dawson Christal A 909 Indiana St Mcdonald Pa 15057
 Dawson Darryl 2230 McClellan Street Philadelphia Pa 19145
 Dawson Gregory 7805 Bayard St Philadelphia Pa 19150
 Dawson James R Suzanne Dawson
 Dawson Inez
 Day Nancy S 41 Wistar Rd Villanova Pa 19085
 Day Thomas 373 Easton Rd Horsham Pa 19044
 Day Celestine 259 Elm Street Stowe Pa 19066
 Day And Zimmerman Inc Attn Susan Smedley 1818 Market St 20th Floor Philadelphia Pa 19103
 Day Timers Inc Po Box 27013 Lehigh Valley Pa 18002
 Daytimers Inc Po Box 27 Lehigh Valley Pa 18002
 Dayton S G Alfred N Richards Cedar Hill Farm Box 317 Media Pa 19063
 Dcr Incorporated 1019 Arch Street Philadelphia Pa 19107
 De Angelo Leo Pa
 De Gidio Lucia Pa
 De Zigns 24 Arden Village Ii New Hope Pa 18935 240686200a
 Dea Walter L 7324 Algon Avenue E Philadelphia Pa 19111 240686200a
 Dealer Services Corp 676 E Swedesford Rd Wayne Pa 19087 240686200a
 Dean Clarence M Mt Morris Pa 15349 240686200a
 Dean J R 411 1st Avenue Tarentum Pa 15084 240686200a
 Dean Otis F 2926 West Arizona St Philadelphia Pa 19132 240686200a
 Dean Valerie 215 E Jacoby St Norristown Pa 19401 240686200a
 Dean Yolanda 16-Apr Pittsburgh Pa 15221 240686200a
 Dean Charles P 62 Glenbury Street Pittsburgh Pa 15234 240686200a
 Dean Michael J Rita D Dean 235 Jamestown Street Philadelphia Pa 19128 240686200a
 Dean Witter Reynolds Kerry M Meluskey 618 E Willshire Dr Wallingford Pa 19086 240686200a
 Dean Witter Reynolds Po Box 7780 1653 Philadelphia Pa 19182 240686200a
 Dean Witter Reynolds Alfonso Tatano 77 Locust St Muse Pa 15350 240686200a
 Deana Aurora D Albert Deana 1014 Emerald Avenue Lansdale Pa 19446 240686200a
 Deangelo Kathleen Po Box 226 874 Spring Mount Rd Spring Mount Pa 19478 240686200a
 Deardorff David Route 11 Hellan Branch York Pa 17406 240686200a
 Dearnas George 2416 N 4th Str Philadelphia Pa 19133 240686200a
 Deearth Michael D Po Box 6553 Pittsburgh Pa 15212 240686200a
 Deatherage Anne W 9 Jackson Road Gettysburg Pa 17325 240686200a
 Deavers Patricia M 2131 Macdade Blvd Holmes Pa 19043 240686200a
 Debellis Vincent Louis Debellis 240686200a
 Deberardinis Rene 240686200a
 Deberardino Cesira C/O Ida C Di Berardino 200 Veterns Lane Apt. 822 Pa 18901 240686200a
 Debimal B 1901 W Chester Pike Apt A5 Havertown Pa 19083 240686200a
 Debnar Jason Rd #3 Box 318 Kittanning Pa 16201 240686200a
 Deborah Hospital Foundation 107 Spring Garden St Philadelphia Pa 19123 240686200a
 Debro William 2050 N 29 St Philadelphia Pa 19121 240686200a
 Decarlo John P 14 Overhill Rd Bala Cynwyd Pa 19004 240686200a
 Decarlo Virginia 2204 S Woodstock St Philadelphia Pa 19145 240686200a
 Decasper Kay 206 Chord Rd Apt 3 Corry Pa 16407 240686200a
 Decatur Township Pa 240686200a
 Decon Builders Inc 240686200a
 Dechert Price & Rhodes Attn Walt Max 1601 Market St Flr 4 Philadelphia Pa 19102 240686200a
 Deck Technologies Inc Po Box 687 Devon Pa 19333 240686200a
 Decker Catherine M 127 Jones St Wilkes Barre Pa 18702 240686200a
 Decker Mary K Michael A Nunez 240686200a
 Decrosta Emma L 180 Simons Dr Morrisville Pa 19067 240686200a
 Dedics Frank 240686200a
 Dee Ann Sportsweat Inc Rd #7 Box 122 Lehighon Pa 18235 240686200a
 Deed P 240686200a
 Deedeeyn Mike 837 Old State Rd Berwyn Pa 19312 240686200a
 Deel W D 200 Valley View Dr Hanover Pa 17331 240686200a
 Deeley Charles 156 Slatewood Ct Bethel Park Pa 15102 240686200a
 Deeley Julie 156 Slatewood Ct Bethel Park Pa 15102 240686200a
 Deerfield David W Po Box 19796 Pittsburgh Pa 15213 240686200a
 Deering Richard 2505 St Johns Place Alexandria Va 22311 240686200a
 Dees Josephine 240686200a
 Defazio Joseph A 5110 Jamie Drive Pittsburgh Pa 15227 240686200a
 Defelice John 1528 S Carlisle St Philadelphia Pa 19146
 Defelice Leonard 123 Lawrence Avenue Butler Pa 16001-2821
 Defruscio John A 2488 Webster C Bensalem Pa 19020
 Defurio Mongell And Associates Inc
 Deg Consulting Engineers Inc 30 Great Valley Parkway Malvern Pa 19355
 Degerberg Cornelia W Jerome W Lyford 1436 Colton Rd Gladwyne Pa 19035
 Degzelle Dawn
 Degler Frederick 1124 Oakview Dr Media Pa 16101
 Degondea Michael
 Degondea Michael
 Degroot Marilyn 1236 Murdock Rd Pittsburgh Pa 15217
 Dehamidiam Mildred Highway Chickies Chickies Pa 19019
 Dehart Shawn M 2310 Luce St Harrisburg Pa 17104 520236900a
 Dehoratius Raphael F 2130 St James Place Philadelphia Pa 19103
 Deibler Kim 5 Spruce Street Marysville Pa 17053
 Deibler Franklin G Diane L Deibler 5401 Bloomingdale Ave Richmond Va 23228
 Deichler Alma R 325 Thornbrook Avenue Rosemont Pa 19010
 Deichler Alma R 325 Thornbrook Ave Rosemont Pa 19010
 Deily James Pa
 Deily May E 127 N Filbert St Allentown Pa 18103
 Deimler Savannah L 411 W Chocolate Ave Hershey Pa 17033
 Deininger Mary Rd 1 Box 1243 Moscow Pa 18444
 Deis Walter I 949 North 67th Street Philadelphia Pa 19151
 Deisher Russell 703 Perm Ave West Reading Pa 19601
 Deitch Karen A 15 W Central Ave 2nd Fl Paoli Pa 19301
 Deitch Marjorie 1001 City Line Ave Ee124 Philadelphia Pa 19151
 Deitch Sandra K 20 Wedgewood Ln Pittsburgh Pa 15215
 Deitrich Marvin 264 Ohio Ave Shenandoah Heights Pa 17976
 Deitsch Deidre R 1532 Fallowfield Ave Pittsburgh Pa 15216
 Deitz John W 324 N Ninth St Lebanon Pa 17042
 Dejardins George P 1 Penn Blvd Philadelphia Pa 19144
 Dejesus Dave T/A First Street Auto Sales 551 1st St Lancaster Pa 17603
 Dejesus Diana 3003 Lawrence Philadelphia Pa 19133
 Dejesus Juan 2313 Howard S Philadelphia Pa 19133
 Dejesus Susan 2740 N Waterl Philadelphia Pa 19133
 Dejohn Florence H Rd 1 Oak Springs Rd Connsburg Pa
 Dejorok Denes Maria Dejorok 481 Bucknell St Point Breeze Pa 15208
 Dejosie Fred Pa
 Del Charte Fuar & Tr George J Brenick 7211 Saltsburg Rd Pittsburgh Pa 15235
 Del Val Motel Rt 13 Beaver Dam Rd Bristol Pa 19007
 Dela Torre Ortho And Pros
 Deland Richard
 Delaney Dorothy K 2319 Oakdale Avenue Glenside Pa 19038
 Delauter Martha 203 Pinkerton Dr Beaver Pa 15009
 Delaware Cash Reserve Jean R Lucas 10 Penn Center Plaza Philadelphia Pa 19103
 Delaware Charter Guarantee And Trust Co Gilbert O Dean Jr 600 Grant St Suite 400 Pittsburgh Pa 15219
 Delaware Insurance Dept P O Box Philadelphia Pa 19182
 Delaware Trust Visa
 Delaware Valley Finishing Co Inc Philadelphia Pa 19120
 Delaware Valley Partners Pa 311538725a
 Delaware Valley Transp Program 2000 Hamilton St Rodin Pl Ste 201 Philadelphia Pa 19130
 Delawentis D A 700 Spruce Street Ste 101 Philadelphia Pa 19107
 Delcampe Cyril L Sr Box 775 Lakeville Pa 18438
 Delcollo Joseph
 Deleon Michael 303 Franklin Ave Vandergrift Pa 15690
 Deleon Manolin
 Deleon Mujahid T
 Deleware County School
 Delgaizo Vicki
 Delhiero J
 Delhu Joseph I 1228 Lehigh Pkwy A12 1830
 Delia George 1223 Virginia A Bensalem Pa
 Delia Rita 1530 Morgan Lane Wayne Pa 19087
 Delisio James K Katherine F Delisio 331 Holyoke Dr York Pa 17402
 Dell Anna M Mildred I Kelly 22 24 S Fourth St Youngwood Pa 15697
 Dell Marketing Lp Philadelphia Pa 19170
 Dello Edward A
 Deloatch Dwayne 5722 Commerce Street Philadelphia Pa 19139 232240321a
 Delong Marlen B Robert B Delong 1495 East Beau St Washington Pa 15301
 Delorenzo Detective Agency Richard Rouse Po Box 235 Morganville Nj 7751
 Delp Robert Nancy Delp 460 Wentling School Hoe Road E Greenville Pa 18041
 Delp Charles
 Delpizzi Anna 105 Cresson St Philadelphia Pa 19127
 Delta Tau Delta Housing Corp 721 Atwood Rd Philadelphia Pa 19151
 Delvalta Jesus 447 W Roosevelt Philadelphia Pa 19120
 Delvecchio David W 2392 Dixon Ave Croydon Pa 19020
 Demarco Mary L
 Demarino John A 11 Mildred St Pittsburgh Pa 15223
 Demartino S 620a Wren Song Rd Yardley Pa 19067
 Demchak Nancy R 2311 N Front Street Harrisburg Pa 17111
 Demchik Joseph G 414 Prince Frederick St King Of Prussia Pa 19406
 Demento Biagio Box 89 Drexel Hill Pa 19026
 Demeritte George Lucille Demeritte 412 Wanamaker St Philadelphia Pa
 Demeter R 236 Robertson Avenue Morrisville Pa 19067
 Demetro Sally 843 Riverside D Philadelphia Pa
 Demichele Dominick
 Demirjian Meline C/O William J Mgarvey 1518 Walnut St 4th Floor Philadelphia Pa 19102
 Demko Ann P O Box 8424 Pittsburgh Pa 15218
 Demme Fred J Pittsburg Pa
 Dempsey Anna M 1131/2 East Hector Conshohocken Pa 19428
 Dempsey James 58 N 5th Street Philadelphia Pa 19123 520236900a
 Dempsey Irwin Cr Polliard New Bethlehem Pa 16242
 Dempster Raymond E 300 Whittaker St Apt D-10 Riverside Nj 8075
 Dempster C 1901 North Rd Po Box 52 Oakdale Pa 15071
 Denaz Tina
 Dench Linda N Lana K Drench 204 Lenter St Athens Pa 18810
 Deniken Barbara 3442 Wellington Street Philadelphia Pa
 Denillo Michelle A 4 Brattleboro Dr Greensburg Pa 15601
 Denillo Vincent
 Denison Barbara H
 Denison
 Denman Tire Corporation Pa
 Denmark Cyrus J Bradford Pa 16701
 Dennehey Jenifer A 212 Laurel Road Sharon Hill Pa 19079
 Dennery James A 2500 Knights Rd Apt 17106 Cornwells Heights Pa 19020
 Dennett Eleanor
 Denney Charles G 404 Station Ave Langhorne Pa 19047
 Dennig Wanda 600 Moredon Rd Huntingdon Valley Pa 19006
 Dennis Donald 267 1 New Castle Road Butler Pa 16001
 Dennis Sheila 1215 S 56th St Philadelphia Pa 19143
 Dennis Howard D 2424 W 3rd St Chester Pa 19013
 Dennis Raymond
 Dennis Richman Services 1601 Market Street Fl 750 Philadelphia Pa 19103 232240321a
 Dennison & Dennison
 Denniston George C Cathedral Village C 307 600 E Cathedral Rd Philadelphia Pa 19128

Denniston Martha A 600 E Cathedral Road Philadelphia Pa 19128
 Denson Marlane V James Denson 417 Cedar Drive Corapolis Pa 15108
 Dent Anabel L 1950 Shadyside Dr 335 Sterling Ave 103 Hermitage Pa 16148
 Dental Care Association
 Dental Care Center
 Denton
 Denzien Ricky G 66 N Main St 2nd Fl Ambler Pa 19002
 Deoleo Americo 218 E Sheldon Philadelphia Pa 19120
 Depalo R 49 Silver Birch Ln Levittown Pa 19055
 Department Of Environmental Resources 90 East Union St 2nd Floor Wilkes Barre Pa 18701
 Department Of Ophthalmology 320 E North Avenue Pittsburgh Pa 15212
 Depasqua Lorri Po Box 2272 Doylestown Pa 18901
 Depasquale Helen V 3118 Hilltop Ave Bristol Pa 19007
 Depasquale Carl 602 Owl Hill Road Lititz Pa 17543
 Depater Aris 12 Route De Treves Senningerburg Fc
 Depaul Stephen V 3113 Morning Glory St Philadelphia Pa
 Depaul Realty
 Depew Allen 151 Handley St Eynon Pa 18403
 Depew Donald R Po Box 44 Milanville Pa 18443 050348344a
 Dephillips Ann Box 205 Waynesburg Pa 15370
 Deppen Donald S 1654 Andrews Place Williamsport Pa 17701
 Deremer Kimberly I R D 1 Osterburg Pa 16667
 Derham Gary
 Derine Thomas J 5535 Regent Street Philadelphia Pa 19143
 Derlin Thomas 2201 Strable St Apt D104 Philadelphia Pa
 Dermatology Assoc Lanc Ltd 1834 Oregon Pk Lancaster Pa 17601
 Derohn John H 930 Liberty St Flr 2 Allentown Pa 18102
 Derosa Kelly 129 Colonial Court Emuas Pa 18049
 Derose Louis P 309 South Maple Ave Greensburg Pa 15601
 Derr William F Ruth Derr 9102 Frankford Ave Philadelphia Pa 19114
 Derrick Mary W Dorothy M Buffington 221 Race St Middletown Pa 17057
 Derrig Catherine C/O Roy Heller Box 1067 Stroudsburg Pa 18360
 Derrig Catherine 310 N 5th St Stroudsburg Pa 18360
 Desantis Matilda 4226 Kutztown Rd Temple Pa 19560
 Desantis Robert
 Descorp Co Inc Po Box 1657 Lancaster Pa 17603
 Deshields Sandra Millside Manor Apt Nj
 Desilets Eugene R Carol B Desilets 439 Devon Drive Exton Pa 19341
 Desimone Luisa G Domenica Graziani 901 Winding River Lane Phoenixville Pa 19460
 Deskie John R D 4 Mt Mary Rd Boyertown Pa 19512
 Desphy Vernita
 Desplantes Louis 5213 N Broad Street Apt 2 Philadelphia Pa 19141
 Deta Amal Po Box 2382 Upper Darby Pa
 Detample Renee 818 N 64th Street Philadelphia Pa 19151
 Detarsih Kiswati
 Detchon Patricia 1054 Rock Creek Rd Bryn Mawr Pa 19010
 Detraz Opal J 66 Aster Ln Levittown Pa 19055
 Detweiler Edward R 246 West Main Street Bath Pa 18014
 Detweiler Elaine 1137 Sioux St Bethlehem Pa 18015
 Deuel Sharon S Box 443 Salladasbg Pa 17740
 Deutsch Harry Pa
 Deutsch Norman 1505 Surrey Ln Philadelphia Pa 19151
 Deutsch F
 Development Planning 1424 Chestnut St Philadelphia Pa 19102
 Devenuto P 1 Makefield Rd Morrisville Pa 19067
 Dever Gertrude E Attn Kresge 1005 Hilary Croyton Pa 19021
 Dever Walter 2037 S 58th Philadelphia Pa 19143
 Devine Anthony A 1220 Lindley Avenue #710 Philadelphia Pa 19141
 Devine Dennis M 3618 Sardis Way Pittsburgh Pa 15201
 Devine Geraud 1214 Lindley Ave Philadelphia Pa 19141
 Devine Harry 539 N Locust Ave Centralia Pa 17927
 Devine Helen G 39 S 17th St Harrisburg Pa 17104
 Devine John J 2943 North Mascher St Philadelphia Pa 19133
 Devlin Geraldine K Robert Owen Devlin 5250 Gerry Drive Pittsburg Pa 15236
 Devlin John 103 Walnut St Jenkintown Pa 19046
 Devlin Maureen W Taeisha Devlin 6605 N 12th St Philadelphia Pa 19126
 Devlin Rose 2650 E Thompson Harrowgate Pa 19019
 Devlin Molly
 Devoe George 2441 20th Street Philadelphia Pa 19103
 Devon Apparel Inc P O Box 8500 S 1415 Philadelphia Pa 19178
 Devon Development Corporation 4 Spoonwood Circle Berwyn Pa 19312
 Devonshire Lola 1452 Boothwyn Rd Linwood Pa 19061
 Devor John M C/O Manufacturer's Hanover Trust Co. 401 Madison Avenue New York Ny 10017
 Devore Weber 700 Cathedral Rd Apt D402 Philadelphia Pa 19128
 Dewachter Dirk Radley Run Pa
 Dewalt Violet P
 Dewberry Tinnie 351 Chestnut St Apt 604 Harrisburg Pa 17101
 Dewey Edward S Chicora Pa 16025
 Dewey Esther 217 S Diamond St Shamokim Pa -
 Dewey Edward S
 Dewilde Louise R 1131 Washington St Indiana Pa 15701
 Dewitt John H 3505 Heaton Rd Huntingdon Valley Pa 19006
 Dexter Michael 1050 Howertown Rd Catasauqua Pa 18032
 Dey Byron F 1943 Blue Bard Rd Orefield Pa 18069
 Dey Rosemay L
 Deyoung Diana M
 Deysher Robert C 713 N 11th St Allentown Pa 18102
 Dezura Leonard J Leonard Dezura 1007 Logan St Pottstown Pa 19464
 Dgk Insurance Route 107 Po Box 337 Factoryville Pa 18419
 Di G 209 N Simpson St Philadelphia Pa 19139
 Diaczenro Lidia 815 Grant Rd Folcroft Pa 19032
 Diaczun John P 249 W Philadelphia St York Pa 17404
 Diaddezio William J Bonnie E Diaddezio 410 Wessex House Box 187 St Davids Pa 19087
 Diagram Corp Pa
 Diallo Yaya D 4341 Baltimore Ave Philadelphia Pa 19104
 Diamond Arthur 246 W Market Street Jonestown Pa 17038
 Diamond Jennifer Beth Israel Hospital 1801 North Howard Philadelphia Pa 19101
 Diamond Samuel D 8903 Alton St Philadelphia Pa 19149
 Diamond Coal Land Co 342 W Maple St Hazleton Pa
 Diamond Development Corp 1010 Kings Highway South Cherry Hill Nj 8034
 Diamond Mines
 Diamondis Stefano 857 N Watts St Philadelphia Pa 19123
 Diangelo T
 Diaz Carlos 4451 N 4th Str Philadelphia Pa 19140
 Diaz Jocelyn E 547 Smith St York Pa 17404
 Diaz Juan 2538 N 3rd St Philadelphia Pa
 Diaz Luis A 1015 Elm Street Reading Pa 19604
 Diaz Martha 6200 5th Ave Apt A 16 Pittsburgh Pa 15232
 Diaz Joseph S 3901 Spruce Box 734 Philadelphia Pa
 Dibello John Joyce Dibello 101 Bowater Ct Media Pa 19063
 Dicavallucci Edward
 Dicheira Salvatore Joseph Coll 2007 Noble Street Pittsburgh Pa 15218
 Dicio Edmund 1116 Virginia Avenue Midland Pa 15059
 Dick Helen M 128 E Walnut St Shillington Pa 19607
 Dick Robert 718 Loretta St Pittsburgh Pa 15217
 Dick Brothers Incorporated 3 Rd & Buttonwood Sts Reading Pa 19601
 Dick Enterprises P O Box 10896 Pittsburgh Pa 15236
 Dick Thomas Refuse Disposal Service Pa
 Dickerson Joyce Pa
 Dickey Grace L Rd2 Box 274 Connellsville Pa 15425
 Dickey Shirley A 6280 Carlisle Pike 206 Mechanicsburg Pa 17055
 Dickey And Co Po Box 149 Somerset Pa
 Dickinson Frances B Apt 66b Oenoke Apts Heritage Hill Road New Canaan Ct 6840
 Dickinson Township 1044 Pine Rd Carlisle Pa 17103
 Dicks Antuan J 808 Union Philadelphia Pa 19104
 Dicks Pharmacy Inc Rt 220 Po Box 246 Claysburg Pa 16625
 Dickson Emma M 1404 15th St Conway Pa 15027
 Dickson John H 360 Stonybrook Dr Levittown Pa 19055
 Diddle Mary O 638 Minnesota St Pittsburgh Pa 15207
 Didier Kathryn M 205 E Baltimore St Greencastle Pa 17225
 Didomenico Christine 9817 Frankstown Rd Pittsburgh Pa 15235
 Didonato Jacqueline L 167 N Madison Ave Upper Darby Pa 19082
 Die Cut Speciality Inc 2801 A 3rd Street Philadelphia Pa
 Diehl Daryl Rd 2 Box 543 Everette Pa 15537
 Diehl George O Evelyn Diehl Pa
 Diehl Glenn R 1101 N New St West Chester Pa 19380
 Dierker Ted A 22 Milton Dr Yardley Pa 19067
 Diet Center Inc 175 S Main St Yardley Pa 19067
 Dietrich Michelle 1429 Walnut St Flr 17 Philadelphia Pa 19102
 Dietz George C 31 W Cover St Mechanicsburg Pa 17055
 Dietz Michale J 27 Barbara Road Hatboro Pa 19040
 Dietz Sylvia 1103 Presidential Apt Philadelphia Pa 19131
 Difelice Domenic J 215 Lowrys Lane Lowry House Rosemont Pa 19010
 Diffin Catherine R 307 League Pl Philadelphia Pa 19147
 Difilippo John
 Difrancesco Theresa 1711 Riverview Dr Gladwyne Pa 19035
 Digel Martin J Deborah T Digel 526 Austin Ave Pittsburgh Pa 15243
 Diggs Dawn 1043 S 50th St Philadelphia Pa
 Digiovanni Laura
 Digital Equipment Corporation
 Digitalequipmentco Rp Po Box 360566m Pittsburgh Pa 15251
 Digugliemo Gerald Pa
 Dijan Inc 1647 Forest Acre Drive Clarks Summit Pa 18411
 Dilacua Matthew Pa
 Dileo Enes 56 Charles St Uniontown Pa 15401
 Diller Kathleen M Pa
 Dillinger Wendell J Po Box 242 Hummelstown Pa 17036
 Dillion Ernest F Pa
 Dillman William H 44 Holly Hill Rd Richboro Pa 18954
 Dillon Helen G Mary A Dillon 140 Lincoln Ave Pittsburgh Pa 15202
 Dillon Lisa Rr 2 Box 2431 Berwick Pa 18603
 Dillon Margaret M 1302 Main St Pittston Pa 18640
 Dilullo Aren 14 E Township Line Rd Norristown Pa 19401
 Dilutis Peter K
 Dimasio Leonard Helena Diamiao Po Box 5 Millerton Pa 16936
 Dimarvin Robert Box 5029 Rd 5 East Stroudsburg Pa 18301
 Dimauro Giuseppe
 Dimezza Pa
 Dimiduk Monica J 2853 Dolores Dr Library Pa 15129
 Dimperio Michael Pa
 Dingeldein Peter G
 Dingle Curtis 223 N Darlington St Westchester Pa 19380
 Dingle Howard 144 N 62nd Str Philadelphia Pa 19139
 Dinison Gary L Rd 1 277 Rt 15 Blossburg Pa 16912
 Dinofrio Margaret 223 Eaton Sq Plymouth Town Apts Norristown Pa 19401
 Dinsmore Mary
 Dinunzio Sebastian 1350 Sugar Hollow Rd Care Of James D Stewart Apollo Pa 15613
 Dinunzio Federico 615 Rosemary Ave Ambler Pa 19002
 Diodato Angelo B Karen Diodato 662 Glenwyd Rd Byrn Mawr Pa 19010
 Diorio Deomina 270 Williams St Pittston Pa 18640
 Diorio Fred 1309 Dickinson St Philadelphia Pa 19147
 Diosynth Inc
 Dipalma Pietro 29013 Meter Ave Ardleys Pa 19099
 Dipaola Maria 1031 S 32nd Philadelphia Pa 19104
 Dipaold John C 112 Washington Place Pittsburgh Pa 15219
 Dipiero Nicholas 502a Bristol Pk Bensalem Pa 19020
 Dipietro Christine
 Dipilla Pasquale Pa
 Directions Inc 35 S 69th St Upper Darby Pa 19082
 Directly Jewelry Outlet Pinebridge Mall 1580 Mclaughlin Rd Pittsburgh Pa 15241
 Directoues America
 Direnzo Mike
 Dirienzo Raeffael A 507 Privet Rd Horsham Pa 19040
 Dirocco Helen S 1605 Hampton Rd Havertown Pa 19083
 Dirusico Frank 1155 E Maple Street Palmyra Pa 17078
 Disalvio Joseph Mrs Marie Di Salvio 1600 Buck Rd Feasterville Pa 19047
 Disandro Edith H
 Disanti Joseph Rd 7 Logan Rd Gibsonia Pa 15044
 Disanti Richard 25 W Second St Mdeia Pa 19063
 Disciullo John E
 Disilverio Patti K Rd 3 Box 681 Newville Pa 17241

Diskriter Inc Pa
 Disney Group Ins Pa
 Dissinger Cathy 1085 White Oak Tree Road York Springs Pa 17372
 Distefano John Pa
 Ditkoff Gail S 329 Theater Dr Johnston Pa 15904
 Dittmar Daisy D Daisy Clarisa Dittmar 5748 N 5th St Philadelphia Pa 19120
 Dittmar Jami L Box 138 Brooke Avenue Washington Pa 15301
 Divel Maude L 329 Lotz Ave Altoona Pa 16602
 Diven Francis D Sara I Diven 608 Vallevisa Ave Pittsburgh Pa 15234
 Diver Leslie C 402 S 22nd Street Philadelphia Pa 19146
 Diversfield Lighting Assoc Inc John A Flynn 1315 Walnut St Lower Level Philadelphia Pa 19107
 Divine One Inc Court At King Of Prussia 344 Goddard Blvd King Of Prussia Pa 19406
 Divine Providence Hosp Attn Phcy Dept 1100 Grampian Blvd Williamsport Pa 17701
 Dix Charles W Kathryn V Dix Apt G-6 Fonthill Apts N Main St Doylestown Pa 18901
 Dixon Donald E 754 Stevens Ave Lancaster Pa 17602
 Dixon Gloria Pa
 Dixon James R 612 Halket St Braddock Pa 15104
 Dixon Kenneth G Gladys C Momrosh 412 West Bacon St Palo Alto Pottsville Pa 17901
 Dixon Lawrence J 2456 Warring Ct 697 Pittsburg Pa 15213
 Dixon Mary E 1812 Brinton Manor Pittsburgh Pa 15222
 Dixon Jimmy
 Dixon Darrell
 Dixon Richard
 Dlugos Mary
 Dm Rr Morenci Doran Jhm 87 Drling Prog 549 South Leh Street Allentown Pa 18104
 Dnb Company C/O Downingtown Natl Bank Trust Dept 701 E Lancaster Ave Downingtown Pa 19335
 Dnunzio Pauline 640 Chiante St Pittsburg Pa 15201
 Doak Donald D Po Box 39 Georgetown Pa 15043
 Doak Elizabeth C 134 W Coulter St Philadelphia Pa 19144
 Doaks John Rea Pa 15356
 Doan Helen R 853 Central Ave Ardsley Pa 19038
 Dobbins Dean 190 Pueblo Rd New Britain Pa 18901
 Dobbs Margaret V 2347 Jonquil Rd York Pa 17403
 Dobson Charles Agnes M Dobson Po Box 306 Fairfield Pa 17320
 Docia James Stahlstown Pa 15687
 Doctors Urgent Care 3 605 Queen Ann Drive Fairless Hills Pa 19030
 Dodd Bessie 4814 Knox St Philadelphia Pa 19144
 Dodd Carl R C/O Coraopolis Volunteer Fireman Box 253 Coraopolis Pa 15108
 Dadds Blanche M 191 Gentry Ave Lansdowne Pa 19050
 Dodge Bernice E Rr 2 Stoneboro Pa 16153
 Dodson Annema Rail Rd St Everson Pa 15631
 Dodson Claude 1210 Race St Connellsville Pa 15425
 Dodson R 3000 Ford Rd Bristol Pa 19007
 Doell Anna F 919 Washington St Reading Pa 19601
 Doering George C/O Mrs Doris Trax 700 Sugarcamp Road Finleyville Pa 15332
 Doersam Charles 305 Louise Street Williamsport Pa 17701
 Doerschner Connie R 3168 Brighton Road Pittsburgh Pa 15212 131584302b
 Doeseher Frederick W 48 Pasadena St Pittsburgh Pa 15211 230813860a
 Dofiles Luz Z Pa
 Dogon Sarah 11302 Audubon Avenue Philadelphia Pa 19116
 Doherty Floyd T 16 Fern Ave Care Of Rose Delgrade Willow Grove Pa 19090
 Doherty Rober 2016 Stenton Ave Philadelphia Pa 19138
 Doherty Will 2016 Stenton Ave Philadelphia Pa 19138
 Dokman Nicholas 322 Butler St Apt 3 Pittsburgh Pa 15223
 Dolak George T
 Dolan James J 7107 Old York Rd Philadelphia Pa 19126
 Dolan James H Andree B Dolan 1411 Yorktowne Rd Mechanicsburg Pa 17055
 Dolan Rosina 5916 Master St Philadelphia Pa 19151
 Dolance Angelina 5330 Fern Street Apt 211 Pittsburgh Pa 15213
 Dolby Russell Rd #1 Shippenville Pa 16254
 Dole Marion Po Box 1 Clearfield Pa 16830
 Doley Jean 405 Locust St Columbia Pa 17512
 Dolin E R 2337 Walton Ave Pittsburgh Pa 15210
 Dolinay Thomas 3645 Perrysville Ave Pittsburgh Pa 15214
 Doll Carl G Mary B Doll 137 Roth Ave Hellertown Pa 18015
 Doll Eleanor A 3353 Trexler Blvd Allentown Pa 18104
 Dollison Starr Pa
 Dolnick Stanley Marian Dolnick
 Dolzisky John
 Dombrowe Robert 9330 Doral Drive Pittsburgh Pa 15237
 Domenick Z R
 Domestic Financ
 Domico Samue 536 Palm St Scranton Pa 18505
 Dominics Pizza 5635 Bensalem Boulevard Bensalem Pa 19020
 Dominijanni Nick 1176 S 11th St Philadelphia Pa 19147
 Dominion
 Dominguez Linda A 754 Carriage Circle Pennsbury Village Pittsburgh Pa 15205
 Dommel Robert W Marian L Dommel 1174 S State St Ephrata Pa 17522
 Donaghy Frank 3396 Parkview Dr Bensalem Pa 19020
 Donahay David Po Box 403 Wheatland Pa 16161
 Donahue James Presidential Apt Philadelphia Pa 19131
 Donahue Kathy J 34 Cherry Street Plymouth Pa 18651
 Donahue Myrtle E Ulmer Ave Oreland Pa 19075
 Donahue Regis R R 8 Box 216 Greensburg Pa 15601
 Donahue Thompson Advertising Po Box 85008015 Philadelphia Pa
 Donaldson Susan Pa
 Donato Leto R Indian Run Village Apt. K15 Pa 19344
 Donatucci Ronald Debra Donatucci 1605 S Broad Street Philadelphia Pa
 Donatucci Frances Rosemarie Donatucci
 Donchez Michael 847 E Lynwood St Allentown Pa
 Donces Roland J Coplay Pa 18037
 Donegal Ins Agency Po Box 406 Mount Joy Pa 17552
 Doner Isadore 5450 Wissahickon Ave Apt 522a Philadelphia Pa 19144
 Doney Dorothy 722 Philadelphia Indiana Pa 15701 520236900a
 Donges Edward 148 Bdwy Meyerdale Pa 19019
 Donhauser John 514 E Martin St Philadelphia Pa 19128
 Donleavy Mary A 5 Old Covered Bog Road Newton Square Pa 19073
 Donley R Pa
 Donnapel Tilli 1224 E Oxford St Philadelphia Pa 19125
 Donne Victor D One Mellon Bank Center Pittsburgh Pa 15219
 Donnelley Info Publishers P O Box 41970 Philadelphia Pa 19101
 Donnelly Bob 312 Tapestry Circle Exton Pa 19341
 Donnelly J J 3083 Agate Street Philadelphia Pa 19134
 Donnelly Marjorie F 118 Montgomery Avenue Apt C2 Bala Cynwyd Pa 19004
 Donnelly Michael D Linda J Donnelly 231 Parkview Way Newton Pa 18940
 Donnelly Joseph F
 Donnelly Directory 455 S Gulph Road King Of Prussia Pa 19406
 Donner Jessica
 Donofrio Michael Priscilla Donofrio 300 Memorial Park Drive Philadelphia Pa 19063
 Donohue Mary H 30 Post Run Rd Glenmore Pa 19343
 Donor Eleanor C/O Elenor Edwards 405 Second Avenue W Bradenton Fl 34205
 Donovan Michael Pa
 Donovan Paul 343 Meadowlark Lane West Mifflin Pa 15122
 Donovan Thomas 237 Signal Rd Drexel Hill Pa 19026
 Donovan V M 842 Thompson Ave Mekee Rock Pa 15136
 Donovan L Donly Foundation 54 Mountain View Rd Bethel Pa 19507
 Doods Alexander 208 Calle Granada Philadelphia Pa
 Dooley Andrew 24 Maple Ave Harboro Pa 19040
 Dooley John G 267 Sheffield Philadelphia Pa 19019
 Doorley Mary 520 N. Paxton Philadelphia Pa 19131
 Dophung Muoi A 1933 Oakdale St Philadelphia Pa 19125
 Doplgos Joseph J Box 11 Allentown Pa 18105
 Doran Donald R 115 Dodge Dr Smyrna De 19977
 Doran Brian C Pamela A Doran 1250f Hampton Hill Ct Harrisburg Pa 17111
 Doran & Associates Pittsburgh Pa
 Dorfman Bessie Rochelle Dorfman 401 Milford Drive Goldbalti Broomall Pa 19008
 Dormady Don Exton Sq Mall Str 121 Exton Pa 19341
 Dorne Ira Pa
 Dornsife Harry C 103 Woodhill Dr Fleetwood Pa 19522
 Doroghazi Kathryn A Robert R Doroghazi 522 Ridgeview Rd Villanova Pa 19085
 Dorsey Cindy 5966 Trinity St Philadelphia Pa 19143
 Dorsey Douglas Rd 3 Box 258 Indiana Pa 15701
 Dorsey Haisela 125 N Dallas Avenue Pittsburgh Pa 15202
 Dorsey Martha G
 Dortch Donald E 228 Lenape Drive North Wales Pa 19454
 Dorval Trading Co Ltd Box 398 Douglasville Pa 19518
 Dorward Donald
 Doshay Pauline A 219a Kansas Drive Lower Burrell Pa 15068
 Dotson Paul 200 Walker Rd Follansbee Wv 26037
 Dottavio Anthony 536 Green Meadows Drive Dallastown Pa 17313
 Dotts Mary A Eileen Mooney
 Doubleday Elwyn Po Box 2575 West Lawn Pa 19609
 Dougar John Mary Dougar Po Box 264 Dallas Pa 18612
 Dougher James Catherine Dougher Rd#1 Springville Pa 18844
 Dougherty Genevieve M 3117 Memphis St Philadelphia Pa 19134
 Dougherty Irene B Lewisville Pa
 Dougherty John 6746 Martins M Philadelphia Pa 19111
 Dougherty John 5 Overlook Dr Apt B23 Norristown Pa 19403
 Dougherty John J Mrs Marjorie Dougherty 2762 Mower St Philadelphia Pa 19152
 Dougherty Richard 12 High St Susquehanna Pa 18847
 Dougherty Sarah 320 Hancock Ave Vandergriff Pa 15690
 Doughty Ruth B C/O Lorensen Mathews Dickson City Pa 18519
 Douglas Darnell 2956 N 25th St Philadelphia Pa 19132
 Douglas Daryl F Box 53 Exton Pa 19341
 Douglas Frederick J Sylvia D Douglas 6728 N 15th Street Philadelphia Pa 19126
 Douglas Monique 25 E Colum Str Philadelphia Pa 19144
 Douglas Monique 4805 N Warnoc Philadelphia Pa 19141
 Douglas Herbert Mozell Douglas 407 Rice Mill Road Wyncote Pa 19119
 Douglas J D 41 S 58th St Philadelphia Pa 19139
 Douglass Melford H Pa
 Douthart Edna A 2014 Medary Ave Philadelphia Pa 19138
 Douthitt Terry J 202 Forest Ave Du Boise Pa 15801
 Douthitt Robert C 724 Robinwood Drive Pittsburgh Pa 15220
 Doux Frederick 834 Chestnut St Apt 1406 Phila Pa 19107
 Doviak John J 1230 West Market Street York Pa 17404
 Dowd H R 309 West Chester Avenue Altamonte Springs Fl 32701
 Dowd Michael D Genevieve Dowd 719 King Of Prussia Rd Radnor Pa
 Dowd Thomas E 229 N Front Street Lewisburg Pa 17837
 Dowd Joseph E Mary K Dowd 234 Brownsville Rd Pittsburgh Pa 15210
 Dowell Eugene R 327 Crescent Avenue New Castle Pa 16101
 Dowling M E 343 Arabella Street Pittsburgh Pa 15210
 Downing Robert 7845 Montgomery Ave Apt B Elkins Park Pa 19027
 Downs Ethel 549 Gilham St Philadelphia Pa 19111
 Dowuonaow George N 915 West College Ave Apt E State College Pa 16801
 Doyle Hugh Pa
 Doyle Marguerite Rr 4 Box 7c Shickshinny Pa 18658
 Doyle Michael F 603 Meadows Newberry Estate Dallas Pa 18612
 Doyle Sara E C/O Eileen Curtis Admtrix 114 Upland Terrace Collingdale Pa 19023
 Doyle Kimberly J
 Doylestown Fed S & L Assn 60 North Main Street Doylestown Pa 18901
 Doylestown Hospital 595 West State Street Doylestown Pa 18901
 Dozier Vivian
 Dr H Fellermans Office 35 West Linden Street Wilkes Barre Pa 18702
 Dr Subbiah M D 122 S Washington Butler Pa 16001
 Drabyak Michael V A M C 1 2b Lebanon Pa 17042
 Dragosin David P Cynthia A Dragosin 764 Vankirk Street Clairton Pa 15025
 Dragan Timothy L 1636 Pinehurst Court Pittsburgh Pa 15237
 Drain Genevieve 44 Centegrove Rd Apt L40 Randolph Nj 7869
 Drake Carolyn 6125 Webster St Pa
 Drake Christine Pa
 Drake John 803 E Boundary Ave York Pa 17403
 Drake Louise Unknown New Castle Pa 16101
 Drake Shirley 2600 Derry St Harrisburg Pa 17111
 Drake C
 Drake Susan
 Drakeley William Pa
 Draper Bruce
 Drapikowski Robert J 316 E North Lane Conshohocken Pa 19428
 Drass Thomas J 6045 Upland St Philadelphia Pa 19142
 Draus John Lincoln Plaza Apt B14 Wb Blvd Wilkes Barre Pa 18702
 Drayton Antonetta 1441 S Dickers Philadelphia Pa 19146
 Drayton Annie 2517 North Marvine Street Philadelphia Pa 19133

Drayton Mary E 1318 S Dorrance St Philadelphia Pa
 Dreher James 655 E Chestnut St Coatesville Pa 19320
 Dreher Realty Inc 551 Main Street Stroudsburg Pa 18360
 Dreibelbas Charles 1420 N Vodges West Philadelphia Pa 19131
 Dreibelbis Harold M 825 Bellevue Ave Laureldale Pa 19140
 Dreisbach Mabel 331 S Franklin Street Allentown Pa 18102 5202369004
 Drempaskey P
 Dressen Louise
 Drewchemicalcorp Po Box 371709m Pittsburgh Pa 15251
 Drewett Harry W 820 Lisburn Rd Apt 613 Camp Hill Pa 17011
 Drewry Raymond R Kathy J Drewry 109 East Sixth Avenue Ranson Wv 25438
 Drexel University
 Dreyer Louis C/O Natl City Bank Judy Irvin 20 Stanwix Street Pittsburgh Pa 15222
 Driscoll Stella 651 N Hyde Park Ave Scranton Pa 18504
 Driscoll John E Maureen D Driscoll 5230 39th Avenue Woodside Ny 11377
 Driscoll Arthur
 Drobnik Eric 856 Crescent A Runnemede Nj
 Drozd Matthew J Po Box 15309 Pittsburgh Pa 15237
 Drozd Matthew J Marcia Drozd 244 Pine Ct Pittsburgh Pa 15237
 Drs Evans And Pincus 5100 Township Line Rd Drexel Hill Pa 19026
 Drtina Lillie A 804 Thousand Acre Rd Sellersville Pa 18960
 Drtina Lillie A 804 Thousand Acre Road Sellersville Pa 18960
 Druck Karin J Andrew Druck 810 S Jefferson St Apt 2 Allentown Pa 18103
 Drucker T 459 Twickenham Rd Glenside Pa 19038
 Druding Ronald 10th & Snyder Ave Philadelphia Pa
 Drug & Alcohol Nursing Assoc 720 Light St Baltimore Md
 Drug Thrift Po Box 8500 S 4675 Philadelphia Pa 19178
 Drummond Roger 277 Hazel Dr Pittsburgh Pa 15228
 Drummond Edward L Janet Williams 1516 N Constoga Philadelphia Pa 19131
 Drums Fuel Stop Inc I 80 Exit 39 Rt 309 Drums Pa 18222
 Dryden Virginia 7269 North 21st Street Philadelphia Pa 19138
 Dryden Mutual Insurance
 Dubernas Joseph 111 Albion St Old Forge Pa 18518
 Dubin Diane B
 Dubin Shirley Martin Dubin 1228 Kerper St Philadelphia Pa 19111
 Dublin David J 706 Nevada Drive Erie Pa 1316242034
 Dublin Vivian E 659 Hill St Philadelphia Pa 19118
 Dubois Theodore Mildred Dubois 2 Elizabeth Court South Marlton Nj 8053
 Dubois Robert G Rd 1 Box 117f Henryville Pa 18332
 Dubois Optical Company 8 South Brady St Dubois Pa 15801
 Dubree H R Pa
 Dubyn Jerome M 532 Oriole Ln Villanova Pa 19085
 Ducan Mary A 830 Montgomery Avenue Bryn Mawr Pa 19010
 Duche Jane C 407 Ridgeview Drive Dravosburg Pa 15034
 Duckworth Andrew J Richard A Duckworth
 Duclos Duc 4253 Main St Philadelphia Pa 19127
 Duda Frank A 4337 Winfield Terrace Easton Pa 18042
 Duda Stephen J
 Dudenhofer Elaine 1924 Constitution Blvd Arnold Pa 15068
 Dudich George A 213 W Madison Ave New Castle Pa 16102
 Dudosh Frances A 345 Ridge Ave Allentown Pa 18102
 Dudzinski C Pa
 Dueker Ronald 3900 E Market St York Pa 17402
 Duell William 220 Hartford Ave Dayton Beach Fl 32018
 Duer Ruth P C/O Janet E Ross 103 Camelot Dr Pittsburgh Pa 15237
 Duffie Henrietta 1631 Titan St Philadelphia Pa 19146
 Duffy Edward J C/O George S Forde Jr Esq 2600 One Commerce Sq Philadelphia Pa 19103
 Duffy Elizabeth M 830 Montgomery Ave Conwyn Arms Apt Bryn Mawr Pa 19010
 Duffy Kathleen 1300 Mckinley Street Philadelphia Pa 19111
 Duffy Josephine M
 Duffy Christopher G
 Duffys Vending 930 Sawmill Run Blvd Pittsburgh Pa
 Duga Stephen Elizabeth Duga 3025 Barnesdale Drive Bethlehem Pa 18017
 Dugan Chris 184 Ramblewood Pkwy Mt Laurel Nj 8054
 Dugan Michael A 421 E Lancaster Ave 9b St Davids Pa 19087
 Dugan Neil J James R Dugan 1009 Edmonds Ave Drexel Hill Pa 19026
 Dugan Tina 496 Blockhouse Run Road New Brighton Pa 15066
 Dugan Ann
 Duggan Jackie L 638 South 60th St Philadelphia Pa 19143
 Duggan Michael 234 Robin Hood La Aston Pa 19014
 Dugger Vernice C/O Ella Kilsom 518 8 20 St Pa 19019
 Dugger Lance M 3539 East Ct Pittsburgh Pa 15205
 Duke Irene A M Latimorec Byrd 710 N Taylor Avenue Pittsburgh Pa 15212
 Dukeman Ellen
 Duker Louis 4933 Osage Ave Philadelphia Pa 19143
 Dulik Joseph E Box 425 Masontown Pa 15461
 Dull Nancy
 Dullard William F Christine Dullard Box 4 Rd #2 Auburn Pa 17922
 Duman Wilbert 751 Decker Avenue Johnstown Pa 15906
 Dumas Katherine T P O Box 951 Warren Pa 16365
 Dumphy Margaret 4823 Knorr St Philadelphia Pa 19135
 Dumville Martin J 3107 Kensington Ave Philadelphia Pa 19134
 Dun & Brdstreet Inc 5500 Corporate Dr Suite 319 Pittsburgh Pa 15237
 Dunakin Andrew 40 W Tulpehocken St Philadelphia Pa 19144
 Dunbar L 2217 S 27th St Philadelphia Pa 19145
 Dunbar William 1108 Potter St Chester Pa 19013
 Duncan Christopher 6000 Springfiel Philadelphia Pa 19142
 Duncan Christopher Robinson Dixie 611 H Brunnerville Rd Lititz Pa 17543
 Duncan James E Williams Rd Rd 1 Box 535 Cresco Pa 18326
 Duncan John 320 Pennsylvania Ave Irwin Pa 15642
 Duncan Randolph 621 Herman Ave Lemoyne Pa 17043
 Duncan Frederick 434 E Haines Street Philadelphia Pa 19144
 Duncan Carolina E
 Duncan Charles G
 Dunetz Howard M 790 Penllyn Park Suite 103 Blue Bell Pa 19422
 Dungalning Anna M 11 Country Club Blvd Uniontown Pa 15401
 Dunham Judith M 109 Dover Dr Coraopolis Pa 15108
 Dunham Richard 1533 Belmont Ave Philadelphia Pa 19104
 Dunham J D
 Dunkelberg Pearl Rd 2 Stonington Hunberry Pa
 Dunkelberger Alice M Co Kenneth E Sands Jr P C 528 Elm St Reading Pa 19601
 Dunkelberger Teri 12th Buttonwood St Reading Pa
 Dunlap James E Patrick Charles Dunlap 2947 Disston St Philadelphia Pa 19149
 Dunlap Mary
 Dunleavy C Pa
 Dunlop Harding Po Box 683 305 East Lincoln Hw Coatesville Pa 19320
 Dunnire Carrie
 Dunn Robert W 2 Jane Street New York Ny 10014
 Dunn Betty L Richard A Dunn 1396 Mercer Grove City Rd Mercer Pa 16137
 Dunn David A
 W B Dunn 8 Central Ave Warren Pa 16365
 Dunn Frances L 301 S Broad St Apt 401 Grove City Pa 16127
 Dunn Francis 2800 Hargrave St Philadelphia Pa 19136
 Dunn Kathleen L 3226 Midvale Avenue Philadelphia Pa 19129
 Dunn S 128 E Ontario St Philadelphia Pa 19134
 Dunn S 3260 Joyce St Philadelphia Pa 19134
 Dunn Walter L George Dunn R D 2 Dunn Road Cochran Pa 16144
 Dunn Frederick Louise Dunn 2025 Dickinson St Philadelphia Pa 19136
 Dunn Brittany L
 Dunn John G
 Dunn David R 1446 Gibson Road Lot C-14
 Dunnigan Sierra E Cheri E Dunnigan 10205 Leonard Lane Spotsylvania Pa 22553
 Dunoff Jeffrey L 8 Parkside Road Silver Spring Md 20910
 Dunoff Joshua P 190 Ridge Pike Lafayette Hill Pa 19444
 Dunston Walter T 52 W Chelton Ave Philadelphia Pa 19144
 Dupont Pa
 Duquesne Light Co
 Duquesne University 600 Forbes Ave Ccii Pittsburgh Pa 15282
 Durack Ruth
 Durbano Joseph 1557 Market St Linwood Pa 19061
 Durdes Charles L 2311 Center Ave Pittsburgh Pa 15219
 Durfee Thomas A C/O Mrs Louie Johnson 138 N Timberlane Holland Pa 18966
 Durham Edward 4915 Catherine Philadelphia Pa 19143
 Durham Frances 1420 N 55 Philadelphia Pa 19131
 Durham Robert 211 Elbow Lane Haverford Pa 19041
 Durham Sallie R 531 New Gulf Road Haverford Pa 19041
 Durkin Mary 50 Byberry Road Hatboro Pa 19040
 Durkin Thomas 230 Academy Street Wilkes Barre Pa 18702
 Durney & Co Philadep & Co P O Box 8068-475 Phila Pa 19177
 Durney & Co 17 St & Stock Exchange Pl Philadelphia Pa 19103
 Durney And Company Attn Philadep And Co 2nd Flr Philadelphia Pa 19103
 Durning James F 3420 Brandywine St Philadelphia Pa 19104
 Durr Thomas 512 Rebecca Ave Pittsburgh Pa 15221
 Durrant John Pa
 Durrante Dexter 5029 N 8th Str Philadelphia Pa 19120
 Dusch Kathleen 224 Charles Street Pittsburgh Pa 15210
 Dusold Bonnie
 Dutt Earl Po Box 81 Bangor Pa 18013 246000741e
 Dutton Larry D East Mpherson St Philadelphia Pa 19150
 Dutton Leland 140 Waverly Road B028 Gladwyne Pa 19035
 Dutton R
 Duvall Jane A Ruth G Farguhar 721 E Howard St #1 Bellefonte Pa 16823
 Dwyer Francis G Regina Ann Dwyer 1128 Talleyrand Rd West Chester Pa 19382
 Dwyer John R Virginia R Dwyer 3660 Culpepper Dr Erie Pa 16506
 Dwyer Ken Pa
 Dwyer Wayne Pa
 Dyer Hazel 49 South Pitt Street Carlisle Pa 17013
 Dyitt Wayne B
 Dykes Ramona 759 East 24th Street Erie Pa 16503 150476880a
 Dymack Helen
 Dynamic Projections Inc P O Box 532 Mansfield Pa 16933
 Dyrda Edward Barbara Dyrdbank Of Pa 779 Grove Avenue Mohnton Pa 19540
 Dzan John Dorothy Field Dzan 1702 5th St Beaver Falls Pa 15010
 Dziedzic Joe P O B 4573 Reading Pa 19606
 Dziedzic Joe P O Box 4573 Reading Pa 19606
 Dzieza Bruce A 1022 Colonial Ave Ste 200 Bensalem Pa 19020
 Dzik James 4916 Penn Ave Pittsburgh Pa 15214
 E A M Mosca Corporation 675 Jaycee Drive Valmont Industrial Park West Hazleton Pa
 E C R Arias 1844 Penfield Street Philadelphia Pa 3870
 E I Du Pont Eagleview Blvd Pittsburgh Pa 15205
 E I Dupont De Nemours Co Inc Po Box 182 Lionville Pa 16424
 E I Dupont Denemours Brandywine 2 Bldg Chadds Ford Pa 19317
 E J Thomas Construction Company Po Box 476 Glen Pa 3038
 E L Kazebee Sales Rd 1 Seneca Pa
 E O Dalessandro Inc
 E T Hunter Wholesale 1109 Sanderson Avenue Scranton Pa 18504
 Eaby David R 251 E New St Lancaster Pa 17602
 Eagle Consulting Co 290 Perry Highway 4 Pittsburgh Pa 15229
 Eagles Mere Investors Lp P O Box 184 Geyelin Ave Eagles Mere Pa 17731
 Eakles Arlene 3705 34th Avenue New Brighton Pa 15066
 Eamco Trading Co P O Box 819 Seoul Fc
 Eap Frank 2653 Macarthur Rd Whitehall Pa 18052
 Earl Douglas 1003 Myra Ave Yeadon Pa 19050
 Earle M Jorgenson Co 58 Calbot Blvd Langhorne Pa 19047
 Earley Brenda F 683 Flower Av Grove City Pa 16127
 Early Joseph P 2231 Page St Philadelphia Pa 19121
 Early William Pa
 Early Fred 213 S 61st St Philadelphia Pa 19139
 Early Bird Restaurant 5900 Market St Philadelphia Pa 19103
 Earned Income Tax Collector 500 W Market St Pottsville Pa 17901
 Earnest Virginia P Pa
 Earnhart Genevieve Helen Dombroski 9237 Melrose Street Philadelphia Pa 19114
 Earnhart Genevieve
 Eash Ada A Rd 1 Box 72 Hollsopple Pa 15935
 Easley Preston K Pa
 Eason Thomas E
 East Coast Contracting 64 Creek Road Dillsburg Pa 17019
 East Lake Corp 183 & Arsenal Rd York Pa 17402
 East Wick Music Inc 9983 A Sandy World Philadelphia Pa 19115
 Eastern Casualty Corp Philadelphia Pa 19121
 Eastern Casualty Corp Atlas Ins 1622 N Broad St Philadelphia Pa 19121
 Eastern Cleaning Service 545 Springmill Rd. Conhohocken Pa 19428
 Eastern Construction Company 16 Holly Oak Drive Greensburg Pa 15106

Eastern Mortgage Services Inc 2655 Interplex Drive Trevoze Pa 19053
 Eastern National Park &
 Eastern Natl Pk Monu 466 North Lane Conshohocken Pa 19428
 Eastern Pharmaceutical Technology Metti 709 Swedeland Rd Smithkline Beecham King Of Prussia Pa 19406
 Eastern Shore Graphics Inc P O Box 3014 Allentown Pa 18106
 Eastern States Oil & Gas In Po Box 641937 Pittsburgh Pa 15264
 Easton Hospital 250 S 21st Street Easton Pa 18042
 Easton Pathology Group 1011 Brookside Road Box 3187 Wescoville Pa 18106
 Eastside Family Physicians
 Eastwood Dorothy 1937 Yorktown N Norristown Pa 19403
 Eatherton Roger 1104 Upper Stump Road Chalfont Pa 18914
 Eaton Financial Corp Pa
 Ebach Beth C 1605 S Shore Drive Erie Pa 16505
 Ebbert Clarence L 20 Trebor Place Reading Pa 19610
 Eberhardt Debra 7930 Lister Street Philadelphia Pa 19152
 Ebersole James Rr 1 Box 488b East Freedom Pa 16637
 Ebert Frank R 1515 Sterigere St Norristown Pa 19403
 Ebert Gertrude F C/O Gertrude F Holloway 400 Cottage Pl Red Lion Pa 17356
 Ebert William Ann Ebert 207 W 8th Ave Selingsgrove Pa 17870
 Ebner Elsie 156 Chamber Lane Clairton Pa 15025
 Eby S W Mary J Eby 442 Ringneck Ln Lancaster Pa 17601
 Echevarria Janice M Marcia E Ampsacher 10 Chapel Way Red Lion Pa 17356
 Echo Point Dairy 1102 Pennsylvania Ave Monaca Pa 15061
 Echter Max J 3052 Bergman St Pittsburgh Pa 15204
 Eck David E Po Box 201 Mertztown Pa 19539
 Eck Earl
 Eckard Florence K 6813 Crittenden St Apt Dz Philadelphia Pa 19119
 Eckel M 1957 S Shepards Way Holland Pa 18966
 Eckenrode Scott 579 Ridge Rd Spring City Pa 19475
 Ecker Raquel D 1703 New Hope Street Apt 1 Morristown Pa 19401
 Eckersley Joseph Barbara M Eckersley Rd 2 Box 250 New Freedom Pa 17349
 Eckerson Kristen 214 Blvd Of The Allies Pittsburgh Pa 15222
 Eckhardt William G
 Eckhart Sterling Rd 2 Box 366 Kunkletown Pa 18058
 Eckhart William O 3233 Fanshawe St Phila Pa 19149
 Ed Zaleski Brthrs Chrstn School 4720 Fifth Ave Pgh Pa 15213
 Eden Kassandra 164 Ridge St Steelton Pa 17113
 Edenborn Elsie Po Box 1769 Philadelphia Pa 19105
 Edgar Eudora M 518 Warrington Avenue Pittsburgh Pa 15210
 Edgar Reba E Rd Nbr 1 Edgar Rd Bentleyville Pa 15314
 Edgreen Tanya R 1022 Seneca St Bethlehem Pa 18015
 Edinboro University Of Pennsylvania Edinboro Pa 16444
 Edison Electric Inc
 Editore Fanucci
 Edkin Robert
 Edmiston Robert T Rr 1 Box 260 Scotrun Pa 18355
 Edmonds Robert D
 Edmund J W Harriet Demaan 1522 Corsley Court Maple Glen Pa 19002
 Edmunds Sarajane 1420 Locust St Apt 27j Philadelphia Pa 19102
 Edmunds Verena H 13 Moccasin Drive Ephrata Pa 17522
 Edmunds William H 6212 W Stiles St Philadelphia Pa 19151
 Education Specialists American Exec Centers 900 E 8th Ave Ste 300 King Of Prussia Pa 19400
 Educational Advisory Services 1101 Market Street Suite 2850 Philadelphia Pa 19107
 Educom Corp Pa
 Edwards A G 101 S Water Ave Sharon Pa 16146
 Edwards Arthur R Pa
 Edwards Bertha 503 Buttonwood Pt Norristown Pa 19401
 Edwards Charles One Tower Bridge 100 Front Street Suite 300 West Conshohocken Pa 19428
 Edwards Gary D C/O Claire J Edwards Rd 1 Kennerdell Pa 16374
 Edwards Leroy 1337 Beldale St Pittsburgh Pa 15233
 Edwards Lois M 159 Nancy Avenue York Pa 17402
 Edwards Ola M 133 E Mayland St Philadelphia Pa 19144
 Edwards Richard M 88 E Lafayette St Wilkes Barre Pa 18702
 Edwards Vemotice Pa
 Edwards William 1312 Fitzwater Philadelphia Pa 19133
 Edwards John Rosemary Edwards 8201 Henry Avenue Apt R2 Philadelphia Pa 19128
 Edwards Nannet 3806 Poplar St Philadelphia Pa
 Edwards Patricia 6237 Walton Ave Philadelphia Pa 19143
 Edwards Wade H Po Box 40353 Philadelphia Pa 19106
 Edwards Brad
 Edwards George Lloyd Remick
 Edwards Jon L John Edwards Jr
 Efkowitz Joseph 652 Coram Rd Huntingdon Valley Pa 19006
 Egerman Ralph J 320 South Braddock Ave Pittsburgh Pa 15221
 Egetter Dorothy 4041 Perrysville Pittsburgh Pa 15214
 Egger And Company Attn Michael Penna Po Box 5 U A Section 3b New York Ny 10008
 Eggers Amelia 1485 Mccarland Rd Pittsburgh Pa 15216
 Egner Margaret M 2318 Rosemore Ave J24 Glenside Pa 19038
 Ehlenfeldt Alma M 1143 Dyre St Philadelphia Pa 19124
 Ehrlichman Dorothy 1605 Zeuger Glenshaw Pa 15116
 Eibs Williams A 28 Clifton Blvd Pittsburgh Pa 15210
 Eichelberger Karen 530 Crossfield Road King Of Prussia Pa 19406
 Eichenhofer Veronica Red Lion Apartments 3600 Red Lion Rd Apt #36b Philadelphia Pa 19114
 Eichenlaub Harriet 1206 Berkshire Ave Pittsburgh Pa 15219
 Eichler George Box 746 Mill Road Coopersburg Pa 18036
 Eichler Jay Mary Eichler 2411 S Marshall Street Philadelphia Pa 19148
 Eichlin Herbert R
 Eichman Clara S Lear Elvin Eichman
 Eichman Clara S Mark Rudy Eichman
 Eichmann Robert 2001 Hamilton St Apt 426 Philadelphia Pa 19130
 Eife Edna S P O Box 77 Canadensis Pa 18325
 Eighty Four Lumber Co
 Eilenberg Lawrence J Mrs Ethel P Eilenberg 325 Harwicke Rd Springfield Pa 19064
 Eiler Henrietta Wallace Run Rd Beaver Falls Pa
 Eilola Laetitia 302 Marshall Avenue Collingdale Pa 19023
 Einbinder Betty 7445 Limekiln Pike Apt C15 Philadelphia Pa 19138
 Eing William Pa
 Einsig Raechel
 Einstein Geriatric 530 Old York Rd Philadelphia Pa
 Eisenberg Lena 1642 W Cheltenham Ave Philadelphia Pa 19126
 Eisenberg Lois 2201 Tremont St St Regis Apt E 436 Philadelphia Pa 19115
 Eisenberg Sally E 1700 Mountain View Rd Apt 9 Harrisburg Pa 17110
 Eisenberger D E Pa
 Eisenberger M V 1801 Butler Pike Sherry Lk Nbr 101 Conshohocken Pa 19428
 Eisenhauer Harold A 804 Pine Top Dr Bethlehem Pa 18017
 Eisenhower Leon 19 Old State Rd Media Pa 19063
 Eisenhower J
 Eisenreich Mary B James A Eisenreich 1202 Mars Evans City Rd Mars Pa 16046
 Eisman Walter 1525 Mansion Place Pittsburgh Pa 15218
 Eisner Sara D 5 Bayard Rd Pittsburgh Pa 15213
 Ekeocha Robert Po Box 34443 Philadelphia Pa 19101
 El Mar Packing Co Po Box 2014 Fresno Ca 93718
 Elabdellaoui Elbachir 3073 Keningsgt Ave Philadelphia Pa 19125
 Elbys Of Pa Inc 4199 Marcy St Warren Mi 48091
 Elder Florence Pa
 Elder Florence
 Eldercare C/O Jennifer Politi Rr 1 Box 133b Great Bend Pa 18821
 Eldon Press Attn John Tierrey Philadelphia Pa 19119
 Eldridge Robert Pa
 Eleazer Magnolia 234 Pear St Reading Pa 19601
 Electric Printery 110 Patterson Way Kittanning Pa 16201
 Electronic Mgmt System 95 Woodycrest Drive Pittsburgh Pa
 Electronics Boutique 931 South Maatlack St West Chester Pa 19382
 Electronics Limited 2495 E State St Hermitage Pa 16148
 Elendt Edith Rd 6 Box 342 Punxsutawney Pa 15767 520236900a
 Elerbee Caja Pa
 Elf Atochem Na Inc 3 Parkway Rm 319 Accounts Payable Philadelphia Pa 19102
 Elf Atochem North America 2000 Market St Philadelphia Pa 19103
 Elfman Robert G 4500 Baltimore Avenue Philadelphia Pa 19143
 Elgart Steven J
 Elias Dusty L 731 Mt Pleasant Road West Newton Pa 15089
 Elias Paul J George Elias 315 North Gallatin Avenue Uniontown Pa 15401
 Eligman George 2616 Cumberland Avenue Mt Penna Pa 19606
 Eline Paul H Rd 1 Box 128-4 Rieglesville Pa 18077
 Elizondo Cesar V 405 So 46th St Philadelphia Pa 19143
 Elkazzaz Hisam Po Box 133 Scotrun Pa 18355
 Elkdale Baptist Church Rd 1 Box 81 C Uniondale Pa 18470
 Elkin Betty J Dixonville Pa 15734
 Elkins Morris Strud & Co 1700 Market St Suite 1632 Philadelphia Pa 19103
 Elkman Advertising
 Elko Gwen Granite Farms Estates Apt Pc 21 Wawa Pa 19063
 Ellenberger Rodger 405 Church St Dauphin Pa 17018
 Ellerman Susan 629 Union St Apt 2nd Floor Allentown Pa 18102
 Ellermann John M 323 Lone Lane Allentown Pa 18104
 Elliotts Sunoco 1281 E Schnykill Rd Pottstown Pa 19464
 Elliott Florence 2614 S Chadwick St Philadelphia Pa 19145
 Elliott Jay E 3638 Market St Chester Pa 19014
 Elliott Mary 1025 S Charwiall St Philadelphia Pa 19019
 Elliott Orrin M 710 Hemlock Rd Media Pa 19063
 Elliott David R Sherry G Elliott 429 West Ave Wayne Pa 19087
 Elliott Regina C Joan C Busler 11925 Alberta Drive Philadelphia Pa 19154
 Ellis Carole J 101 E Main St Lansdale Pa 19446
 Ellis Edna S 935 Penn Cir Apt B411 King Of Prussia Pa 19406
 Ellis Elva 273 Vine St Plymouth Pa 18651
 Ellis Evelyn P 601 Croton Rd Lansdale Pa 19446
 Ellis Florence G C/O Algon Arms #202 7801 Algin Ave Philadelphia Pa 19111
 Ellis Janet S 69 Bartrum Avenue Yeadon Pa 19050
 Ellis Oscar 7314 Race Street Pittsburgh Pa 15208
 Ellis Thelma L Calvin Evans 2020 Moore Street Philadelphia Pa 19145
 Ellis Dolores
 Ellis Radames
 Ellis Charles
 Ellis Dawn
 Ellis Service Co 8400 Lindburgh Philadelphia Pa 19153
 Ellison Mailon A 1614 W Lehigh Avenue Philadelphia Pa 19132
 Ellison Robert L 4901 Stenton Avenue Philadelphia Pa 19144
 Ellman Leon A 51 Myers St Forty Fort Pa 18704
 Ellner Howard M 925 Chestnut Street Philadelphia Pa 19107
 Ellwood Emergency Physician Inc Seven Parkway Ctr 375 Pittsburgh Pa 15220
 Ellyz Stephen M 3400 Red Lion Rd Apt 28c Philadelphia Pa 19114
 Elmer Ralph 2411 E First St Philadelphia Pa
 Elmore Edward 111 S Peach St Philadelphia Pa 19139
 Elmore J Pa
 Eloy Saeng M 1504 Market Street Harrisburg Pa 17103
 Els Bar 2972 Cedar St Philadelphia Pa 19134
 Elser Robert L 226 Oxford Hill Ln Havertown Pa 19083
 Elsevier Science Inc Po Box 7247 7093 The Osford Fulfillment Philadelphia Pa 19170
 Elsie Dobbie 933 Socurt Street Reading Pa 19604
 Eltz Lori
 Elwyn Institute 111 Elwyn Rd Media Pa 19063
 Ely Lloyd B Old 611 Doylestown Pa 18901
 Emanuel Shelia M 611 Jefferson Philadelphia Pa 19123
 Emerick Roy F M Elizabeth Emerick 853 N Windsor Square Philadelphia Pa 19130
 Emerson Joan S Adelaide Spencer 954 Ivycroft Rd Wayne Pa 19087
 Emerson Laurrie Po Box 10404 Harrisburg Pa 17105
 Emery Cyrano R Sylvia N Emery 622 Fern Street Yeadon Pa 19050
 Emery Donald C 1062 Huffman Place Lancaster Pa 17601
 Emery Worldwide Box 371232m Pittsburgh Pa
 Emery Worldwide P O Box 371232m Pittsburgh Pa 15250
 Emes Leasing & Rent A Car 11th Ave 12th Street Altoona Pa 16603
 Emicron Research Lim
 Emigh Emily
 Emilie John 254 W Trenton Ave Apt #A135 Morrisville Pa 19067
 Emmanuel Church Of God In Christ C/O Rosita Thornton 2460 Brookmar Drive York Pa 17404
 Emmerich George M Beatrice M Emmerich R D 1 Box 149 Conestoga Pa 17516
 Emmett Samuel Judith Emmett Gateway Terr 32 Broadway Dr Wexford Pa 15090
 Emore Phyllis H 3426 W Penn St Philadelphia Pa 19129
 Emp Dev Cal
 Emperor Jewelers 101 E Olney Ave Philadelphia Pa 19120

Empire
 Empire Blue Cross Blue Shield 75 Crystal Run Road Middletown Ny 10940
 Employee Benefit Design 5 Randor Corp Ctr 436 Radnor Pa 19087
 Employees Fed Cu
 Enders Olive P D C Warren 3500 Logan St Camp Hill Pa 17011
 Endicott John C 20 Chester County Commons Malvern Pa 19355
 Endo S S 1601 Market St Philadelphia Pa 19103
 Endsley J W 33 Willow Dr Uniontown Pa 15401
 Endy Edward Helen Endy 3521 N Lee St Philadelphia Pa 19134
 Energy Experts Co C/O Stephen A Frith 512 W Lancaster Avenue Media Pa 19063
 Energy User News Awa Rd 201 King Of Prussia Rd Radnor Pa 19089
 Energysearch 1984 A C/O Butcher & Co 1528 Walnut St Ste 210 Philadelphia Pa 19102
 Eng Yuet L 1016 Cherry St Fl 4 Philadelphia Pa 19107
 Engelhardt Brian C 32 Hawthorn Rd Wyomissing Hills Reading Pa 19609
 Engelhorn Richard W Mildred Mclinchey 30 Meadowbrook Road North Wales Pa 19454
 Engelman Stanley
 Engels Lester C Joann H Engels 3601 Earp St Philadelphia Pa 19146
 England Jo A 108 Judith Ln Media Pa 19063
 Engle Danette 243 E Franklin St New Holland Pa 17557
 Engle Elizabeth A Spruce St Middletown Pa 17057
 Engle Ella F Rd 1 Uniontown Pa
 Engle Melvin D Carolyn B Engle 625 Melrose Ave Bethlehem Pa 18017
 Engle Publishing Co Po Box 500 Mount Joy Pa 17552
 Engler Carole 1055 Main Street Orefield Pa 18069
 Englert Deborah R Lori J Wisser Rr 1 Box 189 Barnesville Pa 18214
 Englert William 110 Dekalb Bridgeport Pa
 Engles John E 3801 Chestnut St Philadelphia Pa 19104
 Engleside Produce Inc 1005 Willow Street Pike Lancaster Pa 17603
 Engling Donald E Eleanor R Engling 4304 Cashew Drive Walnutport Pa 18088
 English Dennis H 1501 Locust Street Pittsburgh Pa 15219
 English O S Mrs Ellen M English 449 Righters Mill Rd Narberth Pa 19072
 English Reginald 808 Cottonwood Drive Pittsburgh Pa 15213
 English Charles 3003 Mountain Drive Philadelphia Pa 19145
 English Pres Cong Harrisburg C/O Financial Secretary Harrisburg Pa
 Englund Tracey 801 Asbury Terrace Philadelphia Pa 19126
 Engstrom John 49 S Balph Avenue Pittsburgh Pa 15202
 Enhanced Fax Marketing Wayne Pa 19087
 Ennis Arthur G One Tower Bridge 100 Front Street Ste 300 West Conshohocken Pa 19428
 Ennis Arthur G Pa
 Ennis Shelly 104 Brook Drive Holland Pa 18966
 Enright Brian 3821 Dawson St Apt 204 Pittsburgh Pa 15213
 Enright Mary C 822 Wood St #52 Pittsburgh Pa 15221
 Ensing Frank
 Ent Cosmetic Surgery 502 Oak Terrace Merion Pa 19066
 Enterprise Rent A Car 239 E Lancaster Ave Enterprise Rent A Car Ardmore Pa 19003
 Entliss Maurice E 20 Conshohocken Road Bala Cynwyd Pa 19004
 Environmental Audit
 Environmental Compliance 600 Lingleview Blvd Exton Pa 19341
 Environmental Law Ma
 Enz Barbara 3035 Cambridge St Philadelphia Pa
 Enzbrenner Geraldine 316 Olive St Johnstown Pa 15905
 Epa Hq Operation Board Pob 260277m Pittsburgh Pa 15251
 Ephrata Hospital Martin Avenue Ephrata Pa
 Epler Donald H Josephine Elpler 128 W Main St Mountville Pa 17554
 Epperson James J 2417 Welsh Rd Philadelphia Pa 19114
 Eppley Clara S G H Eppley 106 S State Rd Marysville Pa 17053
 Epps James 2112 St Albans St Philadelphia Pa 19092
 Epps William 238 Winged Foot Dr Blue Bell Pa 19422
 Epps Patricia Thurkiel E Epps 5707 Malvern Ave Philadelphia Pa 19131
 Epstein C 124 Charlestown Rd Malvern Pa 19355
 Epstein Irwin 588 Bigelow St Pittsburgh Pa 15207
 Epstein Louis 1914 Park Town S Ben Franklin Pkw Pa 19130
 Epstein Louis 622 South 4th St Philadelphia Pa 19147
 Epstein Sam H 101 Crary Ave Sheffield Pa 16347
 Epstein Neil
 Equal Access Corp T/A Latrobe Air Bus 11150 Santa Monica Blvd Suite 360 Los Angeles Ca 90025
 Equibank Its Succ & Assigns C/O Equimark Mtg Servicing Grp Po Box 995 Pittsburgh Pa 15230
 Equicor 300 Morrison Ave Easton Pa 18042
 Equicor Po Box 3050 Easton Pa 18043
 Equicor 14th Floor Pittsburg Pa 15250
 Equicor Insurance
 Equireal 2 Oliver Plaza 12th Floor Pgh Pa 15222
 Equitable 4 Gateway Center Pittsburgh Pa 15222
 Equitable Life Ins Co Box 2349 Pittsburgh Pa 15230
 Erb Elizabeth H 253 Chestnut Street 2nd Floor Pottstown Pa 19464
 Erb Joseph T 1414 Poplar Rd Feasterville Pa 19047
 Erb Susan E 216 S Spruce Lititz Pa 17543
 Erb Susan E 216 S. Spruce Lititz Pa 17543
 Erbacher Lorraine M 3506 Union Deposit Road Harrisburg Pa 17109
 Erby Sarah 1217 River Braddock Pa
 Ercolani John D Francis J Campbell 521 Wayne Drive Cinnaminson Nj 8077
 Erdely Edward 3054 Kane Road Aliquippa Pa 15001
 Erdman Karl V Kent W Erdman Rt 1 Box 187 Berwick Pa 18603
 Eredia Omar 520 W 18th Street Rm#5 Erie Pa 16502
 Erlfe Stephen 134 S Hanover St Carlisle Pa 17013
 Erfort Jacqueline A 2327 Sarah Street Pittsburgh Pa 15203 520236900a
 Eric Queen Theater 237 Town Center Rd King Of Prussia Pa 19406
 Erickson Nelson F Po Box 3482 New York Ny 10163
 Erickson Edella M C/O Katherine E Erickson Uigma 2358 Golfview Drive Pittsburgh Pa 15241
 Erickson Mildred T/A The Christmas Shop 74 E Lancaster Ave Paoli Pa 19301 230813860a
 Erickson Ralph Mary E Erickson Rr 1 Box 728 Wilkes Barre Pa 18702
 Erickson Frederick
 Ericsson Anne C 309 Wangum Ave Hawley Pa 18428
 Erie Donald C 1lt Usa 1590 Robinson Lane Etters Pa 17319
 Erie City School District Pa
 Erie Civic Center Atlas Neon Sign Corporation Po Box 475 Warrendale Pa 15086
 Erie County Mental Health 5694 Garwood St Fairview Pa 16415
 Erie Eye Clinic 306 West 11th Street Erie Pa 16501
 Eriksen Stein
 Erison E 9101 Brewster Ave Philadelphia Pa 19019
 Erkes Jacob 339 Penn St Reading Pa 19601
 Erlichman Richard 1115 Berwind Road Wynnewood Pa 19096
 Erm Computer Services 855 Springdale Exton Pa 19341
 Ernharth Rita M 3882 Mayfair Street Pittsburgh Pa 15204
 Ernsh Jenny R 809 W Elm St 1st Floor Norristown Pa 19401
 Errera Anthony 228 S Broad Street Grover Pa 17735 520236900a
 Erringer C W 200 Independence Dr 85 Butler Pa 16001
 Erson University Outpatients Business Office Philadelphia Pa 19107
 Ertel Susan J 2240a Bell Avenue Sacramento Ca 95813
 Ertel Mark R Mary Allen 260 Woodhaven Drive Pittsburgh Pa 15228
 Ervine Elizabeth L Pa -
 Erwin Reginald 4451 Morris Streer Philadelphia Pa 19144
 Esaki Katsumi 201 Wood Street Pittsburgh Pa 15222
 Esandrio Lynn 51 Freidenstahl Avenue Nazareth Pa 18064
 Esbin Joan S
 Escalaute Felicita 619 N 18th Str Philadelphia Pa 19130
 Esch Nelle E Michael D Esch Pine Run Q7 Perry And Iron Hills Doylestown Pa 18901
 Escovitz Rosalyn F Estelle L Escovitz 5707 Pocusset Sst Pittsburgh Pa 15217
 Escribano Luis 2441 Kensingto Philadelphia Pa 19125
 Esh Ames K 1145 Georgetown Road Christianna Pa 17509
 Eshbach Michael A 30 Fegley St New Berlinville Pa 19545
 Eshelman Lynne
 Esher Louise 209 Brairwood Avenue Philadelphia Pa 8033
 Eshleman Earl R Sandra E Eshleman 445 E 28th Division Hwy Lititz Pa 17543
 Eskovitz Marion 505 Maple Street Old Forge Pa 18501
 Espey R 2523 Mill St Aliquippa Pa 15001
 Espinosa James A
 Esposito Claire D 222 Mccoy Road Mckees Rocks Pa 15136
 Espy Edwin Heritage Towers 200 Vetrans Lane Apt 534 Doylestown Pa 18091
 Espy Denise Daniel E Espy 339 1/2 Freeland Street Pittsburgh Pa 15210
 Esquivel Rafaela 928 Cota St # C Aristes Pa 17920
 Essay Bonnie A
 Essex Rexford L 3908 Iroquois Ave Erie Pa 16511
 Estadt Doug 1 Oxford Valley Suite 204 Langhorne Pa 19047
 Estep Jeanne Pa
 Ester Pamela 6060 Crescentville Rd Flr 3 Apt 2110 Philadelphia Pa 19120
 Esterhai John L Orthopedic Surgery Assoc 3400 Spruce St 2nd Floor Philadelphia Pa 19104
 Estrada Eliezer Pa
 Estrada Pedro 2908 N Hancoc Philadelphia Pa 19133
 Eswards Mark Pa
 Etchberger Scott Rebecca M Etchberger 806 Front St Hershey Pa 17033
 Ether George I 8712 Alicia St Phila Pa 19115
 Etkin 633 Colebrook Rd Philadelphia Pa
 Etnoyer Erika 109 S Duke St Lancaster Pa 17602
 Etropolis Hristo Velitchko Estropoliski 3111 Emery St Philadelphia Pa 19134
 Etter Dorothy B W South St Carlisle Pa 17013
 Etter Melissa Pa
 Ettisberger Hans Wyomissing Park Apts Sherwood Terr Apt 410
 Eudes John Philadelphia Pa 19103
 Eum Corp 335 37 Hamilton St Allentown Pa 18102
 Eunice Cho C/O Liberty Bell Clnrs 281 St James Pl Philadelphia Pa 19106
 Euro Restaurants Inc 1410 Grape St Whitehall Pa 18052
 European Body Concpt Suite 201 580 W Germantown Pike Plymouth Mtg Pa 19462
 Eusebi Ann
 Eutsey William F 221 E Main St Mt Pleasant Pa 15666
 Evan Robert C 50 Vinlin Dr York Haven Pa 17370
 Evan R Rosser & Company 442 William Street Williamsport Pa 17701
 Evancho Susanne Box 180 R D 1 Drums Pa 18222
 Evans Albert L 2237 W Huntingdon St Philadelphia Pa 19132
 Evans Bradley B Rd 2 Chester Springs Pa 19425
 Evans Byrom N 640 South Ave Apt E-3 Secane Pa 19018
 Evans Carole S 1503 Henton Hills Lane Huntington Valley Pa 19006
 Evans Charles A 4 May Street Plains Pa
 Evans Craig A 1831 Murray Avenue Ste 210 Pittsburgh Pa 15217
 Evans Daniel 163 Tulpehocken Street Bernville Pa 19506
 Evans Diane 1645 Angela Drive Bethlehem Pa 18017
 Evans Gladys G Robert M Evans 443 Daisy Dr New Providence Pa 17560
 Evans Glenwood C 30 1-2 West North St Bethlehem Pa 18018
 Evans Gomer 1821 Crestmont Dr Aliquippa Pa 15001
 Evans Hazel H 3700 Aspen St Philadelphia Pa 19104
 Evans Jere L 308 N Charlotte St Manheim Pa 17545
 Evans Joseph O 1545 Appletree Rd Harrisburg Pa 17110
 Evans Joseph J 302 Copples Lane Wallingford Pa 19086
 Evans Linda M Kenneth R Evans 185 Beacon Drive Harrisburg Pa 17112 131584302b
 Evans Linda L 53 S 11th St Reading Pa 19602
 Evans Lucille C 1801 W Eleanor St Philadelphia Pa 19141
 Evans Nellie
 Charles Crawford Rd1 Mountain Rd Pa 18651
 Evans P 119 N Stickle Philadelphia Pa 19139
 Evans Robert G 134 Oberlin Ter Lansdale Pa 19446
 Evans Robin J 320 Matlack St West Chester Pa 19382
 Evans Ronald 3427 N 19th St Philadelphia Pa 19140
 Evans Ronald S 1150 W Tioga St Philadelphia Pa 19140
 Evans Ruth P Po Box 261 Drexel Hill Pa
 Evans Terry A 1334 So Divinity St Philadelphia Pa 19143
 Evans Thomas J 38 W Main St Bloomsburg Pa 17815
 Evans Clay 7514 E Walnut Ln Philadelphia Pa 19138
 Evans Kris 5424 Second Ave Pittsburgh Pa 15207
 Evans Larry 8400 Lindberg Blvd Philadelphia Pa 19153
 Evans Rosemary C 3246 Hays Road Norristown Pa 19401
 Evantash Bernard Roberta Evantash 1223 Fleetwood Rd Rydal Pa 19046
 Evell Shirese D 4147 Mcclelland Ave Erie Pa 16510
 Evelyn James P P O Box 889 Easton Pa 18044
 Everett Lionell 1621 S 23rd St Philadelphia Pa 19146
 Everett John 2136 Titan St Philadelphia Pa 19146
 Everett Charles R

Evergreen Nursing Center 191 Evergreen Mill Rd Harmony Pa 16037
 Everhart Charles F 2418 N Broad St Philadelphia Pa 19132
 Everingham Margaret 1564 Market St Hinwood Pa 19061
 Everly Robert S 1413 N Washington Ave Scranton Pa 18509
 Everly Virginia
 Evers Paul B Linda S Evers 93 Joe Cain Rd Bulger Pa 15019
 Everts Elise M 134 Freedom Ct Bethlehem Pa 18017
 Eves Elizabeth 2021 Henderson Bethlehem Pa 18017
 Ewing Margaret B 979 Mayfield Rd Sharpesville Pa 16150
 Ewing William Pa
 Ewing Thomas Eleanor Ewing 4608 Spruce St Philadelphia Pa 19139
 Executive Living
 Executive Office Link
 Export Tire Co
 Express News 300 6th Avenue Pittsburgh Pa 15221
 Eyre Jacquelyn V 1815 Capouse Ave Scranton Pa 18509
 F C & G Of Penna Inc Cgr Nws Stnd Cmmwlth Plc Pittsburgh Pa 15222
 F Pa Second Commercial Fund One Bala Ave Bala Cynwyd Pa 19004
 F W Woolworth P O Box 2935 Harrisburg Pa 17105
 Faber Joseph Point Pleasant Pike Doylestown Pa 18901
 Faber Stephen B 534 Pine Street Philadelphia Pa 19106
 Fabi Mario N Lydia Fabi 501 Arthur Ave Scranton Pa 18510
 Fabick Stephen H 1422 E Hunting Park Ave Philadelphia Pa 19124
 Fabrizio Pa
 Facteau Ernestine
 Faculty Clinical 3333 North Road Philadelphia Pa 19140
 Fadden Eugene C/O John Fadden 545 N Grove Rd Oak Park Il 60302
 Fagan Christophe T 2938 Acorn Ave Allentown Pa 18103
 Fagan Erin T 423 Pine St Johnstown Pa 15902
 Fager Curt L 1835 Livingston St Allentown Pa 18104
 Fahnenbach Ronald W 6057 Dublin Road Bethelpark Pa 15102
 Fahringer Richard D 400 S Front Street Wrightsville Pa 17368 520236900a
 Fahringer Theodore 400 S Front Street Wrightsville Pa 73768 520236900a
 Fahy Irene M 239 Josephine Ave West Conshohock Pa 19428
 Fair Thomas A Richard N Fair Rd 1 Box 495 Manns Choice Pa 15550
 Fair Alice C 3518 N Smedley Street Philadelphia Pa 19140
 Fairchild Richard P Towanda Pa 18848
 Fairchild William 206 Fern St Reading Pa 19601
 Fairview Floral Shop 9234 Perry Hwy Pittsburgh Pa 15237
 Fairway Villas Selyn Carter Po Box 203 Bushkill Pa 18324
 Faison Dorothy L 308 W Horrtter St Philadelphia Pa 19119
 Faison Lenora 7306 Devon St Philadelphia Pa 19119
 Faison Harry
 Faith Michael A 5704 Montgomery Church Rd Greencastle Pa 17225
 Faith Evangelical C Church C/O Lorin J Mellinger 67 E Main St Leola Pa 17540
 Faivre Charles Rd 4 Box 72 Wellsboro Pa 16901
 Faix Noreen M 399 Fox Chapa Rd Pittsburg Pa 15238
 Falce Judith 419 Brierly Lane Munhall Pa 15120
 Falchek Richard S 1122 Taylorsville Rd Washington Cr Pa 18977
 Falco And Assoc Inc 404 E Marshall Street Norristown Pa 19401
 Falcon Candido Kathleen Falcon
 Falcon Transportation Inc Po Box K Bud In Hand Pa 17505
 Falcone William 945 Maple Avenue Glenolden Pa 19036
 Falconer Health Plan
 Falk Robert B 785 Providence Rd C201 Landsdowne Pa 19050
 Falksen Wanda L Atten Mike- Av Joao Pessoa 240 San Luis Maranhao Brazil Fc
 Fallen Irene R J M Fallen 6 Dunsmore Pittsburgh Pa
 Faller C 24 South Muhlenberg Allentown Pa
 Fallon Donald R Lt Usn Ret 308 Lynch Street Olyphant Pa 18447
 Fallon Michael P 2825 Josephine St Pittsburgh Pa 15203
 Fallon J
 Fallowfield Township Road
 Falls Welding And Fabricating Pa
 Family Division Collections 429 Forbes Avenue Pittsburgh Pa 15219
 Family Medical Association 2835 Tyson Avenue Philadelphia Pa 19149
 Family Medicine Center
 Family Practice Ass Dublin 1244 Fort Washington Avenue Fort Washington Pa 19034
 Famous Tiffany Po Box 131 Cedars Pa 19423
 Famous Jean
 Fanelli F 821 Harriton Rd Bryn Mawr Pa 19010 230973770a
 Fanelli Martin
 Fannick Eliza M
 Fannie Mae Mbs Pools 8842 Brocklehurst St Philadelphia Pa 19152
 Fansen Clinton E Rd 1 Box 196 Henryville Pa 18332
 Fansler Ruth M 1014 S 47th St Philadelphia Pa 19143
 Faq Usaed Sacramento Sacramento Ca 231352688a
 Far Pavillion Inc 51 W Broad Street Bethlehem Pa 18018
 Farage Donald 836 Suburban Station Bldg Philadelphia Pa 19103
 Farar Suzanne Pa
 Farber Randall F 670 Lawrence Court Allentown Pa 18102
 Farcus George S 127 Clark St Punxsy Pa 15767 520236900a
 Fare James 180 N 12th St Lehighton Pa 16235
 Farella Sauto
 Faribaugh Will 1426 Walnut Mckeesport Pa 15132
 Fariello Guido
 Farina Michelle 1061 Main St Bldg 3 Ste 1 Banco Industrial Park N Huntingdon Pa
 Farkas Kevin B Denise M Farkas 718 Lehigh St Allentown Pa 18103
 Farleigh Michael D D 216 Clubhouse Rd King Of Prussia Pa 19064
 Farley Carol 1021 Murrayhill Ave Pittsburgh Pa 15217
 Farm
 Farmer David E Pa
 Farmer Francis Gwendolyn Farmer 562 3rd Ave Freedom Pa 15042
 Farmers Bank Nelson Ziets 2300 Cherry St #16a/Shore Philadelphia Pa 19103
 Farms Constantine
 Farnoux Abil Yvette Farnoux 89 Heck Rd Lititz Pa 17543
 Farr David A 114 Bates St Youngsville Pa 16371
 Farragher Patrick Po Box 1732 Harrisburg Pa 17105
 Farrell Deborah L 663 South 5th Avenue Royersford Pa 19468
 Farrell Harry G 102 Manchester Road Camp Hill Pa 17011
 Farrelly Sean 117 Marlboro Road Upper Darby Pa 19082
 Farris Michele 5532 Beaumont St Philadelphia Pa 19143
 Farris Quincy Emma Farris 6567 Ladson Street Pittsburgh Pa 15206
 Farrow D 2243 N Colorado Street Philadelphia Pa 19132
 Fasekas James 2201 Jane St A Pittsburgh Pa 15203
 Fashion Bug Map Dept Po Box 924 Bensalem Pa 19020
 Fashion Bug Po Box 924 Store 2593 Bensalem Pa 19020
 Fashion Flair 5785 Devonshire Rd Harrisburg Pa
 Fashion Wig Company 117 Meyran Ave Pittsburgh Pa 15213
 Fasick Charles R 328 Old York Road New Cumberland Pa 17070
 Fast Mircro Pa
 Fatzinger Catherine 111 Emerald Ave Reading Pa 19606
 Fauber Barbara Pa
 Fauet R
 Faulk Cindy M 61 Fosterville Rd Greensboro Pa 15601
 Faulkes Sheldon 2961 N 4th Str Philadelphia Pa 19133
 Faulkner Gray Po Box 70 East Durham Ny 12423
 Faulks Fate 2957 N Orkney Philadelphia Pa 19133
 Faulks Robert H 112 W Ruscomb St Philadelphia Pa 19120
 Fauls Raymond A 3015 W Sixth St Chester Pa
 Faust John 220 Somerville Somerville Nj
 Faust Harry 3751 Morrell A Philadelphia Pa 19114
 Faux Thelma M
 Favers Gwendolyn 1315 N Franklin Street Pittsburgh Pa 15233
 Fawzy Mazen 2346 Valley Rd Navarre Fl 32566
 Fax A Date 700 Old Dixie Hwy Lake Park Fl 33403
 Faxon Diane
 Faychak Robert 7811 Sailor Pl Apt 1 Pittsburgh Pa 15218
 Fayette Professional Services 56 E Main Street Uniontown Pa 15401
 Faylor William O William O Faylor Iii 15 Easy Street Sellingsgrove Pa 17870
 Fazenbaker Vernon E 1229 7th Ave Altoona Pa 16602
 Fazio Michael C-O Klc 2000 S Broad St Flr 3 Philadelphia Pa 19145
 Fd Geer Psychiatric Svcs Hermitage Sq 3352 East State St Sharon Pa 16146
 Fearrington C 3701 Chestnut St Philadelphia Pa 19104
 Feaster Dorothy F 441 Kennedy Ave Pittsburgh Pa 15214
 Febus Israel
 Fecho Joanne E Judith Rutkosky 678 Blueridge Road Pittsburgh Pa 15239
 Fed Police 901 Arch Street Philadelphia Pa 19101
 Feddar Julia M 330 E Sixth St Berwick Pa 18603
 Fedele Anthony 279 Southern Ave Ambler Pa
 Fedeli Ottavio Pauline Fedeli 3160 Uhruh Ave Philadelphia Pa 19149
 Feder Frances 15 N Church St West Chester Pa 19380
 Federal William Pa
 Federal Comm 574r 405a Station Renewal Pittsburgh Pa 15251
 Federal Communication Commission Po Box 358250 Pittsburgh Pa 15251
 Federal Express Corp 1101 Market St Philadelphia Pa 19107
 Federal Home Loan Po Box 48 Pittsburgh Pa 15230
 Federal Insurance Services Po Box 8084 Lancaster Pa 17604
 Federal National Meeting Association 8360 Old Hork Rd Elkins Park Pa 19117
 Federal Pretzel Baking 636-38 Federal Street Philadelphia Pa 19147
 Federated Admin Services Attn Ron Cavanaugh Federated Investors Tower Pittsburgh Pa 15222
 Federation Alliance
 Federation Of Doc For Coating Bluebell Pa 19422
 Federman Fred 80 W Baltimore Avenue C 205 Landsdowne Pa 19050
 Fedor Glenn 100 Treetops Ln West Chester Pa 19380
 Fedor Margaret Po Box 9541 Pittsburgh Pa 15223
 Fedorchak Julia 7 Ridge St Ashley Pa 18702
 Fedroff James B Debra Fedoeff Pa
 Feehan Alice 2130 New Rodgers Rd Apt B-7 Hamilton Apts Levttwn Pa 19056
 Feehery William
 Feeney J Pa
 Feggans Melony A 8411 Newbold Lane Philadelphia Pa 19118
 Fegley David W 1994 Falabella Cir Warrington Pa 18976
 Fehlinger Leona R 3 Charles St Fox Hill Wilkes Barre Pa 18702
 Fehr Dana J 319 Brodhead St Easton Pa 18042
 Feick Peter A 212 Erie St Mckeesport Pa 15132
 Feiller Louis F 833 1/2 N 4th St Allentown Pa 18102
 Fein
 Feingold D 1901 Walnut St Philadelphia Pa 19103
 Feldbaum Elizabeth J 20 Conshohocken State Rd Bala Cynwyd Pa 19004
 Felder M Pa
 Felder M Pa
 Felder Pearlle 758 E Pussqrink Ave Philadelphia Pa 19019
 Felder Sidney Mrs Shirley Felder 109 Maffett St Wilkes Barre Pa 18702
 Feldman Annette 2132 Highland Street Apt A Allentown Pa 18104
 Feldman Larry 1514 N Bailey St Philadelphia Pa 19121
 Feldman Max C
 Felice John R Susanne F Felice 636 Wynnewood Street Ardmore Pa 19003
 Feliciano Benjamin 191 Stella St Philadelphia Pa 19133
 Felix Jixto 2248 Williams S Philadelphia Pa
 Felix J
 Felkar Alexander Regina A Felkar 151 Longvue Drive Pittsburgh Pa 15237
 Fell Margaret 1905 E. Arizona Phila Pa 19104
 Fellbush Daisy M Alice F Rosenkrans 616 S Main St Athens Pa 18810
 Felle Frank Pa
 Feller Shelly Po Box 1532 Pottstown Pa 19464
 Feller Albert W 1318 Mt Nebo Rd Pittsburg Pa 15237
 Fellingner Aaron 492 Manatwny St. Pottstown Pa 19464
 Fellona Thomas Thomas Fellona Iii 10342 Boca Raton Dr Ellicott City Md 21042
 Felman Jamie S 303 Shade Lane Manton Nj 8053
 Felmont Oil Corp Rd 1 Penn Runn Pa 15765
 Fels Randy 810 Helmock Street Gallitzin Pa 16641
 Felton John B 1617 Land Title Bldg Philadelphia Pa 19110
 Felton H
 Feltrap Mark 4324 Manayunk Ave Philadelphia Pa 19128
 Felts Daranella B Pa
 Fengold Robyn P 520 E Calder Way Ste 306 State College Pa 16801
 Fenical Kenneth P Anna L Fenical 3300 Union Deposit Road Harrisburg Pa 17109
 Fenley 1500 Branch Rd Perkaskie Pa 18944
 Fenlon Maura 218 N Easton Rd Apt F32 Glenside Pa 19038
 Fenuto Joseph Mary Ann Fenuto 340 Winton Street Philadelphia Pa 19148
 Ferag Inc Keystone Industrial Park Bristol Pa 19007
 Ferderman Burton 2862 Tremont St Philadelphia Pa 19136
 Ferdinand Mary R

Ferency Elizabeth 2435 Victor Easton Pa
 Ferguson Daphne 648 Lakeview Circle Newton Square Pa 19073
 Ferguson Frederick 262 Shenango Boulevard Farrell Pa 16121
 Ferguson Kathleen J 1816 Monroe St Pittsburgh Pa 15218
 Ferguson Phyllis M Alastair C Borrell 19 Churchill Rd Pittsburgh Pa 15235
 Ferguson Robert W 5555 Wisa Hickon Ave Philadelphia Pa 19144
 Ferguson William E Rd1 Watsonstown Pa 17777
 Ferguson Margareta 4934 N 5th Street Philadelphia Pa 19120
 Fern Audrey K Pa
 Fernandez Amanda C 8 Sheffield Ct Reading Pa 15202
 Fernandez Anthony 2129 Princeton Bethlehem Pa 18016
 Fernandez Marisol 529 Gordon Street Allentown Pa 18102
 Ferrara Anthony D Rosemarie Ferrara 931 W 32nd St Erie Pa 16508
 Ferrara Benjamin Virginia Ferrara 930 Bushkill Center Rd Nazareth Pa 18064
 Ferrari Albert V 17 Milbourne Ave Upper Darby Pa 19082
 Ferrari Diane 6344 Ditman St Philadelphia Pa 19135
 Ferrari Elizabeth M 21 Judy Lane Harrisburg Pa 17112
 Ferrari John 6344 Ditman St Philadelphia Pa
 Ferrari Richard D 948 Gladys Ave Pittsburgh Pa 15216
 Ferrari Richard 16 West Balph Ave New Castle Pa 16101
 Ferraro Francine 321 N Narberth Ave "A" Narberth Pa 19072
 Ferraro Richard D 246 N Balph 1a Pittsburgh Pa 15202
 Ferrell Robert 1617 S 9th Street Philadelphia Pa 19148
 Ferrer Dennis K 16 Windsor Court Millersville Pa 17551
 Ferreri Lois William P Cosgrove 3005 Highwoods Dr Aston Pa 19014
 Ferreri Nicholas
 Ferrero Sheran Pa
 Ferretti Silvia 2707 Willow Wood Dr Erie Pa 16506
 Ferrey Anna
 Ferri Lisa Thomas Shusted Esq
 Ferrier Robert M R R 1 Kennett Square Pa 19348
 Ferris Joseph 1607 Sassafras Street Erie Pa 16502
 Ferro W Pa
 Ferrocarriles Nacional De Mex Fc
 Ferry Frances M Phoebe Terrace Nbr 520 1940 Turner St Allentown Pa 18104
 Ferster Kyle M 327 Arbor Way State College Pa 16801
 Fertally John 66 Spring St Weatherly Pa 18255
 Fesenmeyer Elizabeth Bradford Pa 16701
 Fesenmyer David C Po Box 484 Oil City Pa 16301
 Fesenmyer Elizabeth
 Festival Foods Inc 3700 Vartan Way Suite 203 Harrisburg Pa 17110
 Fethon Archies Grundy Hall # 503 Rt 611 Doylestown Pa 131624203a
 Fetter Clyde E Star Route Shenandoah Pa 17976
 Fetterman Robert C 545 Church Rd Eagleville Pa 19403
 Fetterman Edward L
 Fetterolf Wade 1152 E College Ave State College Pa 16801
 Fettes Timothy Michele Fettes 1417 Jancey Street Pittsburgh Pa 15217
 Fetzner Nick Erie Pa 16501
 Fetzner Nick
 Feustmann Bernhard H Broad St & Walnut Bellevue 6th A F Markovitz Silberman Markov Philadelphia Pa 19102
 Feustmann Charles Broad St & Walnut Bellevue 6th A F Markovitz Atty Silberman M Philadelphia Pa 19102
 Feustmann Charlotte L Broad St & Walnut Bellevue 6th Alan F Markovitz Atty Silberman Philadelphia Pa 19102
 Feybusch Clint R 341 W Lincoln Pennel Pa 19047
 Fezuk George 417 Fourth St Scranton Pa 18507
 Ffb Bondmaster Pa
 Ffb Corporate Tax Pa
 Ffb Regs Interest Pa
 Fhlmc 7320 Old York Road Philadelphia Pa 19126
 Fiacco George 921 Harrison St New Castle Pa 16101
 Fichter Mary Ann
 Fidelity Bank National Assoc Broad And Walnut St 8th Floor Philadelphia Pa 19109
 Fidelity Bond And Mortgage 1777 Sentry Parkway West Room 300 Dublin Hall Blue Bell Pa 19422
 Fidelity Leasing Income Fund P O Box 8500 (S6565) Philadelphia Pa 19178
 Fidelity Mutual Insurance Co Margaret S Beitz Radnor Pa 19087
 Fidelity Mutual Life Ins Co 250 King Of Prussia Rd Radnor Pa 19087
 Fiedler Morton 1500 Mohican Drive Pittsburgh Pa 15228
 Field Mary Rittenhouse Claridge 18th & Walnut Sits Apt 516 Philadelphia Pa 19103
 Field Timothy K 528 Avery Street Pittsburgh Pa 15212
 Field Development Services Inc 54 Fairfield Road Havertown Pa 19083
 Fielder Arlethia 4155 Westminster St Pa
 Fields David 1801 Buttonwood Street Philadelphia Pa 19130
 Fields Gerald Pa
 Fields Roshon 141 Singer St Johnstown Pa 15901
 Fields Larry
 Fife Charles A Rd #1 Oakdale Pa
 Fife Charles A Rd #1 Oakdale Pa
 Figuera Frank R 1287 Huntington Rd Abington Pa 19001
 Figueroa Helen 300 Ormond Ave Sharon Pa 16146
 Figueroa Maria 1303 W Susque Philadelphia Pa 19122
 Filbert Elizabeth 116 Eileen Dr Pgh Pa 15214
 Filder Sue A C/O Fletche Sue P.O. Box 552 Pa 17701
 Filer Virginia M Rt 5 Erie Pa 16509
 Fili Evangelia
 Filippelli William 237 E 5th St Wyoming Pa 18644
 Fimiano Joseph D Sandra L Fimiano 3115 John Street Easton Pa 18042
 Financial Collection Agencies Devon Hill Plz Ste 440 80 West Lancaster Ave Devon Pa 19333
 Finch James 1100 Whilby Ave Apt 206 Chester Pa 19013
 Fincher Gary L 139 Locust St Box 702 Columbia Pa 17512
 Find David Anita Find 1833 Teal Trace Pittsburgh Pa 15237
 Fine Sarah 15959 Dickens Street Encino Ca 91436
 Fine Bernice 4402 Sherwood Rd Philadelphia Pa 19131
 Fine Jeanean Pa
 Fine John Rd 2 Dallas Pa 18612
 Fine Myrna L 116 Michaels Dr Wallingford Pa 19086
 Fineran Joseph P Hannah K Fineran 405 Alexandria Drive Norristown Pa 19403
 Fingeroff Patricia A
 Finish Line Lounge 1420 Washington Road Washington Pa 15301
 Fink Dale J Lana Fink R D 2 Manchester Pa 17345
 Fink Thomas R 1031 Roosevelt Avenue York Pa 17404
 Fink Mildred M Sandra K Whyte
 Finkbeiner Caroline 1521 W 27th St Philadelphia Pa 19104
 Finke William S 112 Valley View Dr Mars Pa 16046
 Finkelhor Marion K Attn W Brewster Cockrell Vp Pittsburgh National Bank Pittsburgh Pa 15265
 Finkle Carol 2014 Fitzwater Philadelphia Pa 19146
 Finklestein Marc 106 Ann Drive Richboro Pa 18954
 Finlay Kevin R 632 Whiteny Avenue Pittsburgh Pa 15221
 Finlay William
 Finn James
 Finnegan Mildred E 112 Park Ave Swarthmore Pa 19081
 Finnell Doris Rd 2 Box 42 Oak Street Dunbar Pa 15431 520236900a
 Finnell Lisa J Box 522 Brynmawr Pa 19010
 Finney Justine M 437 East Chestnut Street Washington Pa 15301
 Finney Alfred W Mary Lee Finney 2506 Christian St Philadelphia Pa 19146
 Finnell J 4600 Millett St Philadelphia Pa 19136
 Finocciaro Carol A
 Finzel Dennis C 1004-S E Caroline Ave Altoona Pa 16602
 Fioravanti John J Terri Fioravanti 1109 Dorothy Drive Coatesville Pa 19320
 Fiordimondo J 1900 Macdade Blvd Woodlyn Pa 19094
 Fiore Marie A Rd 1 Box 125b 15 Circle Dr Telford Pa 18969
 Fiorelli Anthony J Mrs Joan M Fiorelli 1487 Virginia Ave York Pa 17403
 Firanski Anastasia 315 39th Pittsburgh Pa 15201
 Fireman's Fund Insurance Co 510 Walnut Street Philadelphia Pa 19106
 Firestone Byron R Nancy A Firestone 114 Brindle Rd Mechanicsburg Pa 17055
 Firestone Reva E Rd 1 Box 30 Markleysburg Pa 15459
 First American Savings 500 Old York Rd Box 66 Jenkintown Pa 19046
 First Choice Mortgage 910 Sheraton Drive Box 20 Mars Pa 16046
 First Eastern Bank Main And Keystone Street Hawley Pa 18428
 First Fed S And L Of Hanova 100 Frederich St Hanover Pa
 First Federal S & L Assn 524 Penn Avenue Pittsburgh Pa 15222
 First Fidelity Bank 1255 Drummers Lane Wayne Pa 19087
 First Financial Resources Inc 4251 Crums Mill Rd Harrisburg Pa 17112
 First National Bank 101 East Washington St New Castle Pa 16103
 First National Bank Brookings 2220 6th Street Po Box 5057 Brookings Sd 57006
 First National Bank Of Pa Owning New Thompson House 717 State Street Erie Pa 16501
 First National Finc Svc C/O P Abrano 601 605 Union Blvd Totowa Nj 7512
 First National Mortgage Po Box 14789 Pittsburgh Pa 15234
 First National Pnc Bank Po Box 8480 Erie Pa 16553
 First Presbyterian Church 17 Chestnut St Philadelphia Pa 19101
 First Union Home Equ
 First Western Bancorp Inc P O Box 593 Hollidaysburg Pa 16648
 Firth C N 420 Crescent St Stroudsburg Pa 13860
 Firth N C 420 Crescent St Stroudsburg Pa 13860
 Fischer Dwain 3601 S Broad St Bldg 1031 Rm N 111 Philadelphia Pa 19112
 Fischer Frank 1103 Summit St Mckeesport Pa 15131
 Fischer John A Mary Beth Fischer 412 A1 Rollingsgate Andalusia Pa
 Fischer Kurt Po Box 7731 Wrightstown Pa 18940
 Fischer John
 Fischer & Porter Cu
 Fish Miriam V 137 North 5th Street Allentown Pa 18102
 Fishel Robert R 2005 Dickinson Avenue Camp Hill Pa 17011
 Fisher A B Po Box 2808 Ronks Pa 17529
 Fisher Anna K 2007 Ritten House Philadelphia Pa 19103
 Fisher Edna M 324 William Penn Hwy Cresson Pa 16630
 Fisher Florence V 550 N Market St Shamokin Pa 17821
 Fisher Helen 109 North 36th Street Camp Hill Pa 17011
 Fisher Issaac Anna M Fisher Pa
 Fisher Joseph M Pa
 Fisher Louis 2231 So Sixth St Philadelphia Pa 19148
 Fisher Richard M 6625 N 12th St Philadelphia Pa 19126
 Fisher Robert B 729 Redfern Lane Bethlehem Pa 18017
 Fisher Robert A James J Fisher 5236 Strathmore Dr Mechanicsburg Pa 17055
 Fisher Warren C 2000 Market St Philadelphia Pa 19103
 Fisher William H Rr 1 Box 178 Pipersville Pa 18949
 Fisher Anthony H 4735 Cedar Ave Philadelphia Pa 19143
 Fisher Cora 1819 N Newkirk St Philadelphia Pa 19121
 Fisher Ethel
 Fisher & Porter Co Philadelphia Pa 19175
 Fisher Scientific Dept 588130-01 Po Box 405 Pittsburgh Pa 15230
 Fisher Widmann Flick Ins & Read Estate A 638 Ferndale Avenue Johnstown Pa 15905
 Fitch E R 804 Waddell Ave Clinton Pa 15026
 Fitch Mary T 220 Upland Way Wayne Pa 19087
 Fitch Mary 215 Mill St Scranton Pa
 Fitzgerald Barry Michelle Fitzgerald 1705 Plum St Philadelphia Pa 19124
 Fittler Elizabeth P Attention J G Long 3300 Darby Road 101 Haverford Pa 19041
 Fitzgerald Gary M 251 W Dekalb Pk Apt B 716 King Of Prussia Pa 19406
 Fitzgerald John D 1017 Culhane St Chester Pa 19013
 Fitzgerald Linda A 10484 Silverhorn Rd Edinboro Pa 16412
 Fitzgerald Mary 4597 1/2 Ethel Street Harrisburg Pa 17109
 Fitzgerald David B Mary Fitzgerald 409 Beaver Street Leetsdale Pa 15056
 Fitzgerald Sarah M
 Fitzgerald Stephan
 Fitzgerald Joan Robert Fitzgerald
 Fitzpatrick Demetrius 1934 S 5th Str Philadelphia Pa 19122
 Fitzpatrick James Marlboro Ave Pittsburgh Pa 15217
 Fitzpatrick Timothy M P O Box 7436 Pittsburgh Pa 15213
 Fitzurka Michael
 Fitzwater Linda K Po Box 182 Troy Pa 16947
 Fix Roger B 2401 Cleveland Ave West Lawn Pa 19609
 Fizzur Richard
 Fizzano Brothers
 Flack Jean S Daniel J Flack Germantown Pike Rd 3 Norristown Pa 19401
 Flack Linda G Carl E Flack Jr 729 Tranquility Ln Lansdale Pa 19446
 Flagg Elizabeth N 1 East Airy St Box 389 Norristown Pa 19404
 Flaghouse 668 Cleveland Street Rochester Pa 15074
 Flagler Barbara 1650 Dyre Street Philadelphia Pa 19124
 Flagler Frank Margaret Flagler 521 Overlook Dr Warminster Pa 18974
 Flaherty Denis G Sherri L Flaherty 1465 Bristol Dr Pittsburg Pa 15226

Flaherty John W 162 W Shoen Rd Exton Pa 19341
 Flaherty Robert Po Box 160 Scranton Pa 18504
 Flaherty Theodore A Margaret Flaherty 1116 Jackson Street Philadelphia Pa 19148
 Flaherty Mary E
 Flamer George Pa
 Flanagan Joseph H 8007 Atlantic Avenue Margate Nj
 Flanigan Catherine V 10022 Westbourne Place Philadelphia Pa 19114
 Flanagan Helen M 3568 New Queen St Philadelphia Pa 19129
 Flanagan Marie G John C Flanagan Jr Joseph C Flanagan John C Flanagan 1104 Vilsmeier Rd Lansdale Pa 19446
 Flanagan Marie G John C Flanagan 1104 Vilsmerer Rd Lansdale Pa 19446
 Flanigan Wendy 1308 Sycamore Ave Croydon Pa 19021
 Flanigan Ohara And Gentry 415 Horsham Rd Po Box 189 Horsham Pa 19044
 Flannery Edward A 9654 Chapelcroft Philadelphia Pa 19115
 Flannery William A Marilyn Flannery 1100 Penn Ctr Blvd 612 Pittsburgh Pa
 Fleck Joseph S Ethel Fleck
 Fleckenstein E 604 S Front St Wrightsville Pa 17368
 Fleekop Norman Minnie Fleekop 2401 Pennsylvania Blvd Apt 1685 Philadelphia Pa 19130
 Fleet Bobby Po Box 8299 Philadelphia Pa 19101
 Fleetwood Realty
 Fleetwood Snacks Debtor In Possession 18 W Popular St Fleetwood Pa 19522
 Fleischmann Alfred Annette Fleischmann 5742 5th Ave Apt 308 Pittsburgh Pa 15232
 Fleischer David Stanton Prokoff 207 Buck Rd Holland Pa 18966
 Fleisher H G Philadelphia Pa 19102
 Fleming Mildred 13006 Greenmont Ave Beitsville Md 20705
 Fleming Cecelia M 58 South Fremont Avenue Pittsburgh Pa 15202
 Fleming Eileen 415 S 3rd Street Colwyn Pa 19023
 Fleming Eleanor 11101 Park Plaza Drive Pittsburgh Pa 15229
 Fleming Gloria 5442 W Girard Avenue Philadelphia Pa 19131
 Fleming John F Nancy A Fleming P O Box 292 Coraopolis Pa 15108
 Fleming Fred G 1839 N 2nd Street Harrisburg Pa
 Fleming Shirley
 Flemming Ella A 1734 Hillsdale Ambridge Pa 15003
 Flenner David J
 Flerianos Christos
 Fletcher Aaron M Pa
 Fletcher Bernice Pa
 Fletcher Lisa 1814 Orthodox Philadelphia Pa 19124
 Fletcher A V
 Flethcer Nannie 1135 South 61st Street Philadelphia Pa 19143
 Flick Esther M Po Box 273 Burlington Nj 8016
 Flick John A 315 Baker Road Greenville Pa 16125
 Flick Manuel A Helene O Flick 1732 Fairmont Street Allentown Pa 18104
 Flick Leene
 Flicker Joe 930 Malvern Dr Pottstown Pa 19464
 Fling Vacations Lehigh Valley Bank Escrow Po Box 25999 Lehigh Valley Pa 18002
 Flint Peter A 604 Wallace Dr Stratford Pa 19087
 Flocco Vincent Joseph Floccomarine Midland Bank Buffalo Ny
 Flood Gertrude E Walter G Flood 9896 Bustleton Ave Philadelphia Pa 19115
 Flood Theodore 221 S Bishop Rd Secane Pa 19018
 Flood Walter G 9896 Bustleton Ave Philadelphia Pa 19115
 Flood Marion
 Flores John 2736 N Howar Philadelphia Pa 19133
 Flores Allyn L
 Flores
 Florey Amy E 1236 West Grove St Clarks Summit Pa 18411
 Florian Louis M C/O Louis F Florian 500 Sylvan Drive Washington Pa 15301
 Florsheim Shs 48811 Eps 160 North Gulph Road King Prussia Pa 19406
 Flowers Randy R 1106 Alfred Ave Yeaton Pa 19050
 Flowers Donna 4749 Mulberry St Philadelphia Pa 19124
 Floyd Albert 149 N Edgewood St Philadelphia Pa 19139
 Floyd David 3339 N 18th St Philadelphia Pa 19140
 Floyd Laurence M 2347 Moore Street Philadelphia Pa 19145
 Floyd Michael 246 Philip Pl Philadelphia Pa
 Floyd Virginia Pa
 Fluck Elaine M 125 S Clifton Ave Aldan Pa 18401
 Fluke George 317 Pine Street Latrobe Pa
 Flw Of Pa Inc 527 Lancaster Pike Frazer Pa
 Flynn Jean M 144 W Olney Philadelphia Pa 19120
 Flynn Jessie 408 Bell Ave. New Castle Pa 16101
 Flynn John South Commons Pittsburgh Pa 15212
 Flynn Margaret 5935 N 4th St Philadelphia Pa 19120
 Flynn P 152 Andover Rd Fairless Hills Pa 19030
 Flynn Thomas J 715 Lindale Ave Drexel Hill Pa 19026
 Flynn Rillo Inc 451 N 21st St Camp Hill Pa 17011
 Fmc Phila Employees Cu 2000 Market St Philadelphia Pa 19103
 Fnma Pool 75709 8360 Old York Rd Elkins Park Pa 19117
 Focht Ada Wallace M Focht Rd 7 Box 7033 Bethlehem Pa 18015
 Foehr Gottraed 901 Greenwood Ave. Jenkintown Pa 19046
 Foerg Herman 820 Tyson Ave Roslyn Pa 19001
 Fogarino Eugene
 Fogarty Charlotte Charlene Fogartythomas R Fogarty 21 Dougherty Blvd E-2 Glen Mills Pa 19342
 Fogel Herbert Pa
 Fogelsonger Leonard G C/O Ned Fogelsonger 66 East King St Shippensburg Pa 17257
 Fogg Helen B 3300 Darby Road 1311 Haverford Pa 19041
 Foggie Patricia 4409 Brown St Philadelphia Pa 19104
 Fogle D K 390 Mill St Millinburg Pa 17844
 Foglietta Margaret 230 N 65th Street Philadelphia Pa 19139
 Fogwell Margaret
 Folan Thomas J Mrs Barbara A Folan Rd #2 Box 210 Harmony Pa 16037
 Foley Dennis 4220 Comley St Philadelphia Pa 19135
 Foley Frank C Po Box 264 G Gouldsboro Pa 18424
 Foley Thomas 500 S Flower Langhorne Pa
 Foley William Pa
 Foley Frank Patricia Foley 2613 N Audin Street Philadelphia Pa 19146
 Foley Paul
 Folino Mary J Ellwood City Pa 16117
 Folio Typogrphrs Inc 6601 Crescent Blvd Pennsauken Nj 8105
 Folkes Nancy P Whitehall Road Rd #1 Norristown Pa 19401
 Foltz Michele 618 Belmont Rd Butler Pa 16001
 Folweiler Thomas A Quakake Pa
 Foodland Market Shopping Center Crafton Ingram Pittsburgh Pa 15205
 Foote Roslynn F Vernon Lane Moylan Pa 19065
 Footman Ruth A C/O Ann S Peters Extr 301 Swarthmore Ave Swarthmore Pa 19081
 Foran Partners Inc 1090 Freeport Road Pittsburgh Pa 15238
 Forbes Edward W 105 Albin St Dravosburg Pa 15034
 Forbes Robert L Po Box 7025 Mechanicsburg Pa 17055
 Forbes S Pa
 Forbes Sherry M Princewood Cntry H Apt C29 Harleysville Pa 19438
 Forbes Agency Inc 1315 Walnut St 14th Floor Philadelphia Pa 19107
 Forbes And Murray Gulfservice 5740 Forbes Ave And Murray Pittsburgh Pa 15217
 Forbes Healthy Foundation Pittsburgh National Bank O O P 3rd Fl Pittsburgh Pa 15265
 Forbes Mcknight
 Forchtle Gloria A Helen W Casinelli 3277 Morrell Ave Philadelphia Pa 19114
 Ford Marianne 78 Andover Court Wayne Pa 19087
 Ford Mary E Joyce Lea 332 Hawkins Ave North Braddock Pa 15104
 Ford Payton 1310 So Ruby Philadelphia Pa 19143
 Ford Richard J Bonnie Ford Po Box 15 N Wash Pa 16048
 Ford Stanton R 305 Dayton St Phoenixville Pa 19460
 Ford Robert 267 S 44th St Apt #3 Philadelphia Pa 19104
 Ford Paul
 Ford Group Office Claims
 Ford Motor Credit 1310 Wallace Street Philadelphia Pa 19123
 Foreman Blondella 4519 Leshar St Philadelphia Pa 19124
 Foreman
 Foreside Crawford Corp
 Foresman Juanita
 Forgave William Nancy Forgave 877 Foulkrod Street Philadelphia Pa 19124
 Forkin Thomas E Po Box 10306 929 Park Avenue Pittsburgh Pa 15234
 Forklifts Inc 3925 Trindle Rd Camp Hill Pa
 Formica Joseph A 119 Abbe Pl Delmont Pa 15626
 Formicola
 Forrest Elizabeth Mary Lee Hoffman 670 8th St Oakmont Pa 15139
 Forrest C
 Forrey Violet M Mary Lou Forrey 101 Granger Rd Leola Pa 17540
 Forry Wanda 210 Bumblebee Rd Wellsville Pa 17365
 Forst Christy L 5020 Amish Rd Lancaster Pa 17535
 Forstate Sidney William Forstate 101 Robinson St Punxsutawney Pa 15767
 Forstate Sidney A David S Forstate 101 Robinson St Punxsutawney Pa 15767
 Forsythe Betty L 639 Baltimore Pike Apt 1 Springfield Pa
 Fort Pitt Commandry 1 Order Of Knight Templars 7088 Lemington Ave Pittsburgh Pa 15206
 Forte Durwood L
 Forte Systems Inc 931 S Matlack St West Chester Pa 19382
 Fortis Corporation Po Box 8500 50335 Philadelphia Pa 19178
 Fortune 21 Associates
 Foss David E 1 Allegheny Sq Ste 230 Pittsburgh Pa 15212
 Fosse Loretta Pa
 Foster Richard K A Dem Foster 660 W Bonita Avenue 24f Claremont Ca 91711
 Foster Kevin 45 Thorn Lane New Castle De 236003046e
 Foster Alfred F 318 John Street Chester Pa 19013
 Foster George Pa
 Foster Thomas B 1552 Glenwood Drive Pittsburgh Pa 15241
 Foster G
 Foster Helen R
 Foster Susan E
 Fota Veronica T Stanley A Fota 10907 Nandina Court Philadelphia Pa 19116
 Foulke Bryan K 305 Second St Coplay Pa 18037
 Foundations Inc Profit Sharing & Retirem 341 Locust Ave Washington Pa 15301
 Founder's Federal Savings And Loan Assoc 137 West Fourth Street Williamsport Pa 17701
 Founds Carole 6172 Edmund St Philadelphia Pa 19135
 Fountain Mary J William R Fountain 453 Invenaret Rd Villanova Pa
 Fountain Michael W Amanda G Fountain 432 S Saddlebrook Cir Chester Springs Pa 19425
 Fountain Ernest K C/O The Honorable H John Heinz Iii Uss 8750 Montgomery Ave Philadelphia Pa 19118
 Fountaine Albertina 2021 Dickinson St Philadelphia Pa 19146
 Fountainhead Inc 36 W Mechanic St New Hope Pa 18938
 Four Diamonds Fund Co Meghan Healy 416 East College Ave Apt 35 State College Pa 16801
 Four Seasons Hotel One Logan Square Philadelphia Pa 19103
 Fournier Robert L 106 Kimberly Way Hatfield Pa 19440
 Foust Robert F 16 Cooper St Danville Pa -
 Foutrakis Nicholas 361 Byrd Ave Allentown Pa 18103
 Fowler Wyman B 926 Court Street Honesdale Pa 18431
 Fowler White Gillen Boggs Pa
 Fowley Denyse B-201 Mcknight Circle Pittsburgh Pa 15237
 Fox Alec Chester Ns Fc B1
 Fox Robert J Rd #7 6961 Peck Rd Ravenna Oh
 Fox Andrew J 1242 West Chester Pike Floor 1 West Chester Pa 19382
 Fox C Pa
 Fox C P Pa
 Fox Dorothy H Cathedral Village I404 Philadelphia Pa 15219
 Fox Karin 1635 Market St Suite 103 Philadelphia Pa 19103
 Fox Lynn T 363 Morris Road Harleysville Pa 19438
 Fox R E Washington Pa 15301
 Fox Robert J 409 Pennypack Cir Hatboro Pa 19040
 Fox Sandra 34 Woodbridge Court North Langhorne Pa 19047
 Fox Susan M 408 East Graves Lane Philadelphia Pa 19118
 Fox William A Regina B Fox 2010 Penn Ave Pittsburgh Pa 15221
 Fox Jean M 1412 Wesley Street Pittsburgh Pa 15221
 Fox Michael K Po Box 40306 Philadelphia Pa 19106-0306
 Fox Joseph
 Fox Lorie
 Fox Fuel Company Inc Jump Usa 2450 Old Welsh Rd Willowgrove Pa 19090
 Fox Park Corporation 44 Greenfield Ave Po Box 111 Ardmore Pa 19003
 Fox Run Equine Ctr 498 Fox Rd Apollo Pa
 Fox-Callan Patricia 104 Wood Bridge Court Langhorne Pa 19047
 Foxworth Elliott 1811 W Sulks St Ft Washington Pa 19034
 Foy Barclay Bernice Foy 5709 Wyndale Ave Philadelphia Pa 19131

Foy Katie 2414 W 2nd St Chester Pa 19013
 Foy Perstine P 1627 W Butler St Philadelphia Pa 19140
 Foy Perstine P 1627 W Butler St Philadelphia Pa 19140
 Frahn Mary L C/O Mrs Mary Louisa Neilson 2620 Egypt Rd Norristown Pa 19401
 Frain Richard J #G-129 200 Stone Mill Rd Lancaster Pa 17603
 Fram Dairy & Smokehouse Pa
 Frame Joan David B Frame 169 Churchville Churchville Pa 18960
 Francis Catherine Po Box 497 Lahaska Pa 18931
 Francis James Pa
 Francis Nicole M 61 N 52nd St Philadelphia Pa 19139
 Francis Joseph E 1536 Medlon Ave Donora Pa 15033
 Francis Norman E
 Francis Tomalis And Son Inc Pa 232430426a
 Francisco Higueta 600 Olds Street Rd Trevese Pa 19047
 Francisco Daisy S
 Franck Anton F 5905 N 11th St Philadelphia Pa 19141
 Franceses B
 Frank Douglas Pa
 Frank Ronald Pa
 Frank Sandra Pa
 Frank & Pollack 2 Penn Center Plaza Suite 415 Philadelphia Pa 19102
 Frank B Hall & Co Of Pa Inc 2700 Cigna Plaza II Philadelphia Pa 19103
 Frank De Rito Custom 121 S State St Newtown Pa 18940
 Frank Goodis Ltd 191 Pres Blvd Bala Cynwyd Pa 19004
 Frank J Dipalma Dpmltd 855 Richards Rd Wayne Pa 19087
 Frank T Weis & William C Sennett Co-Trus Miriam T Weis 120 W Tenth St Erie Pa 16501
 Frankel Dean 415 Warwick Road Wynnewood Pa 19096
 Frankel Myrel P 52 Sweetgum Road Levittown Pa 19056
 Frankford Hospital Knights & Red Lion Roads Philadelphia Pa 19114
 Frankford Hospital 4918 Penn St Philadelphia Pa 19124
 Frankford Torresdale Hsp Udm Philadelphia Pa
 Frankford Trust Company 6500 Castor Avenue Philadelphia Pa 19149
 Frankie Carl Productions Pa
 Franklin Melva Sugartown New Brookland Pa 19124
 Franklin Theodore H Box 24 King Of Prussia Pa 19381
 Franklin E
 Franklin Fred
 Franklin Decorators Inc Tenth & Bingham Pittsburgh Pa 15203
 Franklin Insurance Agency Inc 1282 Liberty St Franklin Pa 16323
 Franklin Sq Hospital 801 Arch St Dept 5th Floor Philadelphia Pa 19107
 Franklin Square Hosp 201 N 8th St Philadelphia Pa 19106
 Franks Mattie F Maholn F Franks 685 Morgantown St Uniontown Pa 15401
 Frantz John T Dorothy B Frantz 368 Elm Ave North Hills Pa 19038
 Frantz Kevin J 308 E Washington St Chambersburg Pa 17201
 Frantz Archie
 Franz James Butler Pike Glenshaw Pa 15116
 Franzreb Carla Henry Franzreb 454 Cardigan Terrace West Chester Pa 19380
 Fraser Matthew O
 Fraser Terence R
 Fraternal Order Eagles 187 Charles Rd Lancaster Pa
 Fraternal Order Of Police Philadelphia Pa 19123
 Frazier Albert 540 N 52nd St Flr 2frnt Philadelphia Pa 19131
 Frazier Mar 1605 Wyman Wilkinsburg Pa 15201
 Frazier Margaret Pa
 Frazier Sherman Pa
 Frazier Betty Patti Frazier 1326 S Bancroft St Philadelphia Pa
 Frazier Genevieve
 Frazier Hart Inc 420 East North Avenue Suite 202 Pittsburgh Pa 15213
 Fred E Groff Inc 301 Chestnut Street Harrisburg Pa 17101
 Frederick Chevrolet Cadillac 1505 Quentin Rd Lebanon Pa 17042
 Fredericks Duane Apt A 1019 N 4th St Philadelphia Pa 19102
 Fredericks E Ross Pk Mall Pittsburgh Pa 15237
 Fredericks August W
 Fredrikson Fannie
 Free Patricia F 302 Belpaire Ct Newtown Square Pa 19073
 Free Spencer M Patricia F Free 302 Belpaire Ct Newtown Square Pa 19073
 Freebourne George W C/O Doris V Freebourn 3513 Oakwood St Erie Pa 16508
 Freed John E Rd 4 Bloomsburg Pa 17815
 Freedman Abraham G Sue Freedman 439 S 46th St Philadelphia Pa 19142
 Freedman Alice D 205 Elfort Dr Pittsburgh Pa 15235
 Freedman Edward Attn Edward Kaufman 2302 Spruce Street Apt 4 Philadelphia Pa 19103
 Freedman Farrell B 1624 Spring Mill Ct Yardley Pa 19067
 Freedman Joseph 724 Porter St Phila Pa 19148
 Freedman Theresa Pa
 Freehauf Mary M 417 N Delaware Ave Minersville Pa 17954
 Freeland Brad A 4104 W 14th Street Erie Pa 16505
 Freeman Beverly H 8302 Old York Rd Elkins Park Pa 19027
 Freeman Chester 223 Ridge St Steelton Pa 17113
 Freeman Darlene Pa
 Freeman Doris 180 Raintree Court Langhorne Pa 19407
 Freeman Freda I 325 Highland St Greensburg Pa 15601
 Freeman Goven 518 W 5th St Chester Pa 236003046e
 Freeman James L 519 Pine Philadelphia Pa
 Freeman Novella Derrick W Freeman 1429 Rainer Road Brookhaven Pa 19015
 Freeman Olive Po Box 8209 Philadelphia Pa
 Freeman Sijmone 3014 C Pierce Philadelphia Pa 19145
 Freeman Georgeann 1114 S 22nd Street Philadelphia Pa 19146
 Freeman Mary Jo Ronald Freeman Rd #4 309 A Strausburg Rd Coatesville Pa 19320
 Freeman Reginald 2411 Geary Terrace Apt 334 Philadelphia Pa 19145
 Freeman Lorenzo 5220 Lincoln Drive #204 Edina Mn 55436
 Frego John F 3127 Mary Street Pittsburgh Pa 15203
 Freidly Jacqueline M 228 Miller Road Akron Pa 17501
 Freight Services 239 Beatrice Ave Hatboro Pa 19040
 Freihube Helen U 587 Dewalt Dr Pittsburgh Pa 15234
 Freitag Karen A 810 E Westmoreland S Philadelphia Pa 19134
 Fremont Ruth 1009 Clinton St Philadelphia Pa 19107
 French Harry B 100 Kynlyn Rd Radnor Pa 19087
 French William G 141 Argyle Road Langhorn Pa 19047
 Frerotte Albert Cecilia Frerotte 1 Brook Dr Denver Pa 17517
 Frett Josph M 10908 Nandina Ln Philadelphia Pa 19116
 Fretz Eric J Northeastern Bank 5525 Herbert Drive Allentown Pa 18104
 Freund Kate M 115 East 89th St New York City Ny
 Freund Judith M Ruth Jean Freund 2622 Milburn Street Mckeesport Pa 15132 131584302b
 Frias Juan Barbara Cardinale
 Frick Norman E 265 Mckim Dr Pittsburgh Pa
 Frick William Louise Frick 469 Linville Road Middletown Pa 19063
 Friday Engineering Sales Pittsburgh Pa 15228
 Fried Forrest Rd 2 Box 908 Breinigsville Pa 18031
 Friedel Laura Marzolf Rd Millvale Pa 15209
 Friedline William R D 2 Box 242 Somersers Pa 15505
 Friedman Arnold M Edward B Friedman 900 Fifth Avenue 2nd Floor Pittsburgh Pa 15219
 Friedman B 1971 N. 29th St. Phila Pa 19121
 Friedman D 2507 S Sheridan St Philadelphia Pa
 Friedman Harry E Sophie Friedman 2815 Omega Pl Roslyn Pa 19001
 Friedman Hyman 808 N 5th St Philadelphia Pa 19019
 Friedman Ina L Andover Apts Mt Airy & Woolston Sts Philadelphia Pa 19150
 Friedman Inna 720 Graymont St Philadelphia Pa 19116
 Friedman Jonathon A 538 Cypress Street Philadelphia Pa 19106
 Friedman Leonard V 110 Marie Avenue Carapopolis Pa 15108
 Friedman Marvin A 3107 Fernwood Lane New Castle Pa 16105
 Friedman Debra Po Box 511 Media Pa 19063
 Friedman Mary
 Friedman Stanley J
 Friedmann Daniel 6100 Chestnut St Philadelphia Pa 19139
 Friedrichs Karen
 Friel James Pa
 Friell Mildred 30 Collins Mill Rd Chester Springs Pa
 Friend Roy G Rd 2 Box 649 Mount Pleasant Pa 15666
 Friends Of Nottingham 150 Park Road Nottingham Pa 19362
 Fries J
 Friess Mark Brad Paul Friess 230 So Brand St Mezzanine Philadelphia Pa 19102
 Frigidare D B A Vci
 Frigidare D B A Uci
 Frisby Eva 453 W Earham Philadelphia Pa 19144
 Frisby Helen M 2209 W 15th St Chester Pa 19013
 Frisco Mary Pa
 Frishman
 Friskey Charles 517 E Allegheny Ave Philadelphia Pa 19134
 Fritch Daniel T Rr 2 Box 69 Orefield Pa 18069
 Fritsch Ruth M 2 Waterview Rd B4 West Chester Pa 19380
 Fritz Fay 25 Butler St Penbrook Pa 17103
 Fritz Joann 775 Smylie Roa Philadelphia Pa 19124
 Fritzing Eleanor 4828 Maple Drive Walnutport Pa 18088
 Frizzie Sylvester B
 Frobe Edward
 Froelich Helen W 267 W Penn Ave Wernersville Pa 19565
 Froelicher Amelia 914 Lyndall St Pittsburgh Pa 15122
 Fromhold Fred B Elinore M Fromhold 351 Berkeley Road Philadelphia Pa 19333
 Fronina Brenda 132 Warren Street Reading Pa 19601
 Frontitti James A Janet L Frontitti 3807 Ridgewood Court Apt E6 Pittsburgh Pa 15239
 Frost Eleanor M 1308 New Chestnut St Bristol Pa 19007
 Frost And Associates Pier 5 At Penn Landing 5 North D Philadelphia Pa 19106
 Frothingham John L 1100 One Penn Center Philadelphia Pa 19103
 Frquharson Jeffrey 430 W 8th St Lansdale Pa 19446
 Fry Robert W 404 Windsor Dr Marysville Oh 43040
 Fry Franklin 1339 Richlandtown Pike Quakertown Pa 18951
 Fry Henry J Alice T Fry 1320 Welsh Rd Huntingdon Valley Pa 19006
 Fry Kevin R Honeysuckle Lane Milton Pa 17847
 Fry Kirk R 102 South Hanover St Apt 4 Carlisle Pa 17103
 Fry Electric Association 103 Cypress Street Punxsutawney Pa 15767
 Fryberger Allen Werner St & Wyomissing Ave Mohnton Berks Co Pa 19540
 Fryberger Mich
 Fryberger Michia
 Frye Ernestine D 352 E Shedaker St Philadelphia Pa 19144
 Frye Orlanna 33 N Loveland Avenue Kingston Pa 18704
 Frye Richard
 Fryer Robert L 1700 Market St Ste 163 Philadelphia Pa 19103
 Fuerst Claudia M 617 Addison St Philadelphia Pa 19147
 Fuhrer Frank B 3100 E Carson Street Pittsburgh Pa 15203
 Fuhrman Mary 2746 Belmont Ave Apt 420 Philadelphia Pa 19131
 Fujitsu Idl 127 Coventry Office Ctr Allison Park Pa 15101
 Fulchiero Gregory J 2727 Beale Ave Altoona Pa 16601
 Fulford Tracey 612 Bradley Co Mt Laurel Nj
 Fulkerson David L Linda A Fulkerson 22 West Avenue Oil City Pa 16301
 Fullan Arthur 936 Piper Lane Morrisville Pa 19067
 Fuller Alphone 2343 N College Ave Philadelphia Pa 19121
 Fuller B 27 S 6th St 3rd Fl Easton Pa 18042
 Fuller Donna M 1029 Northhampton St Easton Pa 18042
 Fuller Gwendolyn 2702 S Perch Terr Philadelphia Pa 19136
 Fuller Pamela 450 Forrest Avenue A303 Norristown Pa 19401
 Fuller William Philadelphia Pa
 Fuller Howard S
 Fuller Company
 Fullerton
 Fullert Helen
 Fulton Anna B Rd 1 Evans City Pa 16033
 Fulton Lawrence M 23 E Overhill Circle Media Pa 19063
 Fulton Lucy Pa
 Fulton Raymond S 7233 Mt Vernon Street 66 Pittsburgh Pa 15208
 Fulton Douglas
 Fultz Matthew 5436 Market St Phila Pa 19139
 Fultz Ronnie L 401 W Main St Box 238 Terre Hill Pa 17581
 Fultz D
 Funari Joseph Stephen Funari 1721 Porter St Philadelphia Pa 19145
 Fundicion Mac S A Fc
 Fung Raymond T 833 Centennial Square North Philadelphia Pa 19116
 Funk Harvey C Marie T Funk Rd 1 Coopersburg Pa
 Funtieo Eddie Pa
 Furbee Mary 64 Mckenna Avenue Washington Pa 15301
 Furbee Mary

Furman Florence Leroy Furman 5014 Locust St Philadelphia Pa 19139
 Furnival Machinery Company Po Box 12399 Lancaster Pa 17605
 Furry John L 711 Glenn Road State College Pa 16801
 Furst Joseph K James Patterson Jr Suite 400 Dublin Hall 1777 Walton Rd Pa
 Furtick Clarence C/O John Hays 154 W Price St Pa 19144
 Fusko Arlene G Rr 2 Box 82 Tarentum Pa 15084
 Future Med Inc 410 Burton Rd Oreland Pa 19075
 G A B
 G D & D Sales Specialists 2411 South Law Street Allentown Pa 18103
 G E Capital
 G M W Associates 215 Executive Dr Mars Pa 16046
 Ga School District
 Gab Services
 Gabay Yitshak Michelle Gabay
 Gabe Staino Motors Route 1 At Route 202 So Chadds Ford Pa 19317
 Gabel Richard H 1717 Williams Way Norristown Pa 19403
 Gable Del R 409 Conestoga Rd Frazer Pa 19355
 Gable Marian 717 Birch St Reading Pa 19604
 Gable Shirley S 2008 Penn St Lebanon Pa 17042
 Gabriel John 2727 Tremont Street Philadelphia Pa 19136
 Gabriel Raph R R 3 New Tripoli Pa 18066
 Gabriele D J 1311 Needham Cir Hatfield Pa 19440
 Gabrielle Stephen Pa
 Gabrielsen Valeska D 101 Mill Creek Road Apt 210 Ardmore Pa 19003
 Gacek Richard R 2644 Aquetong Rd New Hope Pa 18938
 Gach Theresa Joseph Gach 963 N 66th St Philadelphia Pa 19151
 Gadsden Jesse J 2332 N 4th St Harrisburg Pa 17110
 Gadsen William R 20 Cypress Circle Etters Pa 17319
 Gaebel Herbert W Stone Acre Stone Acres Westtown Pa 19395
 Gaffey Harold R 165 Wall St Spring City Pa 19468
 Gaffey Thomas A Alice H Gaffey 1405 Chelton Ave Pittsburgh Pa 15226
 Gaffney Margaret T 2039 S 18th St Philadelphia Pa 19145
 Gaffney Rosemary H 1309 Medford Rd Wynnwood Pa 19096
 Gaganariis Thomas Laura Gaganariis Po Box 784 Kresgeville Pa 18333
 Gage Doris 136 First St Blakeley Pa 18447
 Gagich Donna 2403 East Avenue Erie Pa 16502
 Gagliardi David T 153 Panama Pirtston Pa 18640
 Gagliardi James Linda Gagliardi 603 Essex Cir Prussia Pa 19406
 Gagne Carmella 2837 Edgecliff Ave Lower Burrell Pa 15068
 Gagne Phillip B 9120 Germantown Ave Philadelphia Pa 19118
 Gahagan Myrtle H 1350 Franklin Ave Franklin Pa 16323
 Gai Consultants Inc 570 Beatty Road Monroeville Pa 15146
 Gailey William J 3033 Merwyn Ave Pittsburgh Pa 15204
 Gaines Sharon M 5317 Rara Hill Dr Dublin Oh 43017
 Gaines Sherrie 5228 Church Rd Philadelphia Pa
 Gaines Steven F 1440 Keiblers Beach Lower Burrell Pa 15068
 Gaiter Leslie
 Gale Betty 2554 S Fairhill Street Philadelphia Pa 19148
 Gale Michelle E Edith Gale
 Galebach Brian J Karen Murray 719 3rd St Lancaster Pa 17603
 Galemno Robert A 145 Ardwick Terrace Lansdale Pa 19446
 Galfund Harry A Jefferson Bldg/Presidential Blvd & City Line Ave Philadelphia Pa
 19131
 Galgiulo Lawrence
 Galgon John M 1915 Green Street Philadelphia Pa 19130
 Galitsatos Nikolaos 1600 Fairmount Ave Philadelphia Pa 19130
 Gallagher Anna 116 E Broad W Hazleton Pa 18201
 Gallagher Charles 518 E 22nd St Chester Pa 19013
 Gallagher Charles D 3217 N Newkirk Philadelphia Pa
 Gallagher Francis H 1100 Creedmor Pittsburgh Pa 15226
 Gallagher Isabel 450 Glendale D Sharpsburg Pa 15215
 Gallagher John G 1213 Dermond Road Drexel Hill Pa 19026
 Gallagher John P 740 Flinthill Road Rear Apt Swedeland Pa 19476
 Gallagher Joseph C 1005 Stratford Avenue Melrose Park Pa 19027
 Gallagher Joseph P Glenolden Pa 19036
 Gallagher Kathryn E 1209 Wynnwood Rd Apt 501 Wynnwood Pa 19096
 Gallagher Lynn Po Box 57 Gouldsboro Pa 15424
 Gallagher Margaret A Kevin P Gallagher Valley Hill Road Malvern Pa 19355
 Gallagher Mark A 304 S Wilbur Ave Sayre Pa 18840
 Gallagher Mary E 314 Pittston Ave Scranton Pa 18505
 Gallagher Rose B 2742 Brierwood Rd Broomall Pa 19008
 Gallagher Rose B 2742 Brierwood Rd Broomall Pa 19008
 Gallagher James A 725 S Walnut St West Chester Pa 19380
 Gallagher James
 Gallagher John A
 Gallagher Robert Mary Gallagher
 Gallagher Bassett
 Gallaher Bassett Pa 311538725a
 Gallashaw Ernest 1601 Middleton Philadelphia Pa 19138
 Gallen Linda Earl Stanford Collier 4601 Enfield Ave 2nd Flr Philadelphia Pa 19136
 Galletti Frank 2336 S Fountain Street Allentown Pa 18103
 Gallick John R Apt 809 Penn Wynn House 2201 Bryn Mawr Ave Philadelphia Pa
 19131
 Gallo John 5102 Fairlawn Rd Center Valley Pa 18034
 Gallo Annette
 Gallob Edward Tana Gallob 2219 Delancey Pl Philadelphia Pa 19103
 Gallop James B 1029 Laurel Rd Sharon Hill Pa 19079
 Galloway David 8170 Knoyle Rd Watsburg Pa 16442
 Galloway Forrest A Helen M Galloway Rr 1 Harrisville Pa 16038
 Gallup Organization
 Galosi Eric Po Box 184 Lenhardtville Pa 19534
 Galson Clint R 140 W Wishart St Phil Pa 19133
 Galt Specialty Foods 200 Fleet Street Pittsburgh Pa 15220 232459204a
 Gamber Clyde R Joan C Gamber 18 Village Dr Neffsville Pa 17601 232459204a
 Gambine Rosario A 720 Astor St Norristown Pa 19401 232459204a
 Gambino Dorene 3169 Nottingham Drive Las Vegas Nv 89121 232459204a
 Gambino Angelo S 619 N Eagle Rd Havertown Pa 19038 232459204a
 Gamble George W 420 Utopia St Derry Pa 15627 232459204a
 Gamble Bobby 232459204a
 Gambone Rosario A 110 W Main Street Norristown Pa 19401 232459204a
 Gandy Daniel R Martha M Gandy 2820 Lincoln Dr Rd 3 Montoursville Pa 17754
 232459204a
 Gandy Michener Swindle Whitaker And Prat 232459204a
 Gangemi Isabella 1612 Lawrence St Philadelphia Pa 232459204a
 Gangemi Vincent 3000 Woodhaven Rd Bldg 21 Apt 106 Philadelphia Pa 19139
 232459204a
 Gannon James A 2605 Laurel Drive Bristol Pa 19007 232459204a
 Gannon Jennifer 1948 Lycoming Ave Abington Pa 19001 232459204a
 Gansle Robert Apartment D 407 Delaware Avenue Bethlehem Pa 18015 232459204a
 Ganster Nancy L 232459204a
 Gant Joseph 402 Second Ave Derry Pa 15627 232459204a
 Gants Joseph Po Box 9 Connellsville Pa 15425
 Gantt R Po Box 48 Pittsburgh Pa 15230
 Gantz Mary 280 Stonemill Rd841 Lancaster Pa
 Ganz Anna 3525 N Lee St Philadelphia Pa 19134
 Ganz Barbara C Care Of Mrs Barbara G Emery 800 Cottman Ave B 278 Philadelphia
 Pa 19111
 Garabedian Agnes 3316 N Mascher St Philadelphia Pa 19140
 Garbart James Hollow St New Engle Pa 19101
 Garbeglio Andrew T/A C/O Gnbg Bsc 131 Seton Hill Dr Greensburg Pa 15601
 Garber James H 811 Painters Crossing Chadds Ford Pa
 Garber Jeffrey Lois Lee Garber 512 Parlin Street Philadelphia Pa 19116
 Garber Robert
 Garbinsky Phyllis L 361 Moon Clinton Road 1 Coraopolis Pa 15108
 Garbutt J E Richard E Garbutt 5495 Library Rd #15 Bethel Park Pa 15102
 Garcia Ambiorix Francisca Lucasregina Lucas 635 N 9th St Allentown Pa 18102
 150476540a
 Garcia Jaime 112 E Allegheny Avenue 2nd Fl Philadelphia Pa 19134
 Garcia John 1412 N Marsha Philadelphia Pa 19122
 Garcia Laureane 2812 N Reese St Philadelphia Pa 19133
 Garcia Mary Rita Slafkovsky 1630 S Crescent Blvd Yardley Pa 19067
 Garcia William 1031 S Duke St Lancaster Pa 17602
 Garcia Carlos Oneida I Morales 703 Wilson Street Chester Pa 19013
 Garcia Iris 306 W Indiana Avenue Philadelphia Pa 19133
 Garcia M
 Gardella Erminia
 Garden State
 Gardner John Rd 1 Pitcairn Pa 15140
 Gardner John 5847 Portridge Philadelphia Pa 19101
 Gardner Matthew R 2251 Wm Penn Way Lancaster Pa 17601
 Gardner Milford 117 W State Street Kennett Square Pa 19348
 Gardner Mitchell 416 Philmont Ave Feasterville Pa 19047
 Gardner Tony 121 N 13th St Harrisburg Pa 17103
 Gardopoe Matthew 678 Sixth Avenue Williamsport Pa 17701 231668784z
 Garee Majorie 943 Park Street California Pa 15419
 Garfinkel Steven R Attn Janice Lyons Broad And Chestnut St 8t Philadelphia Pa
 19102
 Garity Timothy E Rd 2 Box 104 Kane Pa 16735
 Garland Arlene 823 Franklin Avenue Apt 2a Wilksburg Pa 15221
 Garland F J Pa
 Garland Lois Rd1 Lake Ariel Pa 18436
 Carleglio Andrew
 Garmet Center 249 Second Street Pike Southampton Pa 18966
 Garner John C 1312 A Kiner Blvd Carlisle Pa 17013
 Garner Lisa 3036 S 24th St Philadelphia Pa 19124
 Garness Calvin 1320 N 50th St Philadelphia Pa 19131
 Garnett Ruben 2301 N 32 St Flr 2 Philadelphia Pa 19132
 Garofalo
 Garraway Thomas 117 N 4th St Frackville Pa 17931
 Garreaud Ann Patrick Garreaudnicolas Garreaud 569 10th St Brooklyn Ny 11215
 Garrett Eonard 1845 N Percy Street Philadelphia Pa 19122 520236900a
 Garrett Freddie 4654 Brown St Philadelphia Pa 19139
 Garrett Sara C 519 E 16th St Chester Pa 19013
 Garrett David
 Garris Antoinette 17 Field St Kane Pa 16735
 Garrison Aaron 6802 Ogontz Ave Philadelphia Pa 19138
 Garrison Walter R Ten Penn Center 12th Fl Philadelphia Pa 19103
 Garrity Mark K 17 N 2nd Street St Clair Pa 15001
 Garrity Yvonne 174 Middle Park Drive Souderton Pa 18964
 Gartland Annie V 223 Park St Havertown Pa 19083
 Garvey Carol W
 Garvey Garvey W
 Garvin Sharon Box 46 Yellow House Lane Thorndale Pa
 Gary Amy L Rd 1 Box 60 Brookville Pa
 Gary Glass 700 South Henderson King Of Prussia Pa 19406
 Gary Margaret 3527 N 15th St Philadelphia Pa 19140
 Gary Linn Insurance Agency Salina Road Box 543 Seneca Pa 16346
 Garzarelli Gloria 432 Laurel Ave Aldan Pa 19018
 Gascgnig Pearl B R D 2 Box 368 Watsontown Pa 17777
 Gashels Ag Market 245 Main St Claysville Pa 15323
 Gaskell Jean C/O Helen Sofho Gdn Box 267 Mountain Home Pa 18342
 Gaskins Ernestine 1548 S Stillman Philadelphia Pa
 Gass Randy E Pa
 Gassner John 101 Moyallen St Wilkes Barre Pa 18702
 Gastgeb Sharita 165 Penna Ave Bridgeville Pa 15017
 Gastroenterolog Uma 2221 S Broad Street Philadelphia Pa 19148
 Gates Hallie M 1120 Banks St Apt 4 Bridgeville Pa 15017
 Gates Robert C/O Larry I Gates Sr 949 East 9th St Front Erie Pa 16503
 Gates Russell L 194 E Beaver St Bellefonte Pa 16823
 Gates Mcdonald & Co 236291113a
 Gateway Institute & Clinic In 100 Caldwell Dr Dubois Pa 15801
 Gatins James L Evannah Edward Gatins 408 Lincoln Way East Mconellsburg Pa
 17233
 Gatti Stephen D 667 B Robinwood Dr Pittsburgh Pa 15216
 Gattone Vincent Pa 311538725a
 Gatzonas Efthimios 6428 Carlton St Flr 2 Philadelphia Pa 19139
 Gaudin W
 Gaunglio Maria G 25 Demayo 2581 Cordoba 2400 San Francisco Argentina Fc
 Gaukler Gladys B 1416 Old Gulph Road Villanova Pa
 Gault Alfred J
 Gauntt Richard E 340 Tyson Ave Philadelphia Pa 19149 150476880a
 Gauz Beatrice S 422 W Academy St Wilkes Barre Pa 18702
 Gavaghan Gertrude E 102 E Rose Valley Wallingford Pa
 Gavicz Virginia

Gavin J R Joan H Gavin 1614 Monroe Ave Dunmore Pa 18509
 Gavin Report
 Gaynor Deborah 1537 Ellsworth Philadelphia Pa 19146
 Gaynor Marvis E 1733 N Lambert St Philadelphia Pa 19121
 Gbca 36 S 18th St Po Box 15959 Philadelphia Pa 19103
 Ge Lamp Sales
 Ge Plastics Po Box 640389 Pittsburgh Pa 15264
 Gear Shelby 740 Bridge Street Mont Clare Pa 19453
 Gearhart Abner 400 Franklin Shomokin Pa
 Gearhart Christopher 115 Chester Ave Coatesvi Pa 19320
 Gearhart Dorothy 747 W Fourth Street Apt 4 Williamsport Pa 17701 231668784z
 Geary Isabelle 612 Weldon St Latrobe Pa 15650
 Geary Joseph 625 Brinner Avenue Latrobe Pa 15650 520236900a
 Gedance Lillian 5759 North Fairhill St Philadelphia Pa 19120
 Gedance Lillian B 5759 N Fairhill St Philadelphia Pa 19120
 Gedarovich Kimberly A 426 Madison Ave Apt 2 Scranton Pa 18510
 Geddes Hazel 126 Cleveland Ave Pittsburgh Pa -
 Gee Florence 757 N 44th St Philadelphia Pa 19104
 Gee Mark E C/O Tioga Boar Farm Rd 1 Tioga Pa 16946
 Gee Robert 2107 South 6th Street Philadelphia Pa 19148
 Gee Angie P 2531 Mahon Street Pittsburgh Pa 15210
 Gehm Jeffrey H 218 W Sheridan Ave New Castle Pa 16105
 Gehman John M 40 Slaymaker Hill Rd Kinzers Pa
 Gehring Marion L Apt 205h Dunwoody Village Newtown Square Pa 19073
 Gehringer Kathryn E 131 N Penn St Allentown Pa 18101
 Geibe Harvey Rd 1 Box 183b Elizabethtown Pa 17022
 Geier Leonard R Claire M Geier 5 Greenleaf Ave Greensburg Pa 15601
 Geiges Burt 1666 Callowhill St Apt 101 Philadelphia Pa 19130
 Geiple George E Marilyn W Geiple 35 Haywood Heights Glen Rock Pa 17327
 Geiselman Theda P
 Geisinger Medical Ctr 100 N Academy Dr Danville Pa
 Geisinger Systems Se Attention Carol Hazelton Gob 30 31 Danville Pa 17822
 Geisler Karen L Rd 1 Box 134 Mcdonald Pa 15057
 Geisler M Pa
 Geisler Paul L 123 1/2 Elm St Jersey Shore Pa 17740
 Getz Kurt Dept Of Bioengineering University Of Pennsylvania Philadelphia Pa 19104
 Gelco Space Po Box 850051300 Philadelphia Pa 19178
 Gellatly Rexall Dale L Gellatly Po Box 29 Middletown Pa 17057
 Gelman Howard A Po Box 90163 Pittsburgh Pa 15224
 Gelman B
 Gelman Jill M
 Gelt Heather B 4152 Nantucket Dr Mechanicsburg Pa 17055
 Gem Systems Inc
 Gemmill James R Farmers & Merchants Trust Co 95 Maranatha Drive St Thomas Pa 17252
 Genco Usa Corp 345 Mt Lebanon Blvd Pittsburgh Pa 15234
 Gene Latta Ford Inc 140 Dart Drive Hanover Pa 17331
 Gene Reilly Ins Agent 1011 High St Pottstown Pa 19464
 Genevose Frank N
 General Accident Ins 436 Walnut St Philadelphia Pa
 General Accident Ins Pms Direct Po Box 7569 Philadelphia Pa 19101
 General Business Systems 2799 Philmont Avenue Huntingdon Valley Pa 19005
 General Computer Center Valley Square Mall Tamaqua Pa 18252
 General Financial Investment Corp Joseph Gavaghan 529 Gibson Ave Hollywood Philadelphia Pa 19111
 General Learning Corporation
 General Life
 General Medical Corporation Pittsburgh Pa 15250
 General Motors Training Center Pittsburgh Pa 15235
 General Nutrition Inc 300 6th Ave Pittsburgh Pa 15222
 General Products Supply
 General Rehab Service 735 Chesterbrook Wayne Pa 19087
 General Rehab Services Inc Po Bx 1006 Southeastern Pa 19398
 General Rehab Svcs 735 Chesterbrook Blvd 200 Wayne Pa 19087
 General Star Indemnity Co Cindy Baily C/O Huyer & Assoc Inc Po Box 248 Attn Deborah J Quinn Newton Square Pa 19073
 Genery Marck W 6 Kresge Wilkes Barre Pa
 Genex Services Inc Po Box 1006 Southeastern Pa 19398
 Genl Elec Supply Co 761 5 Ave King Of Prussia Pa 19406
 Genonesi Biagio 1619 S Camac Street Philadelphia Pa 19148
 Genouese Lorraine
 Gensel Edward Po Box 247 Dallas Pa 18612
 Gensemer Elsie S 236003049d
 Gentile John C 48 Chester Avenue Coatesville Pa 19320
 Gentile Susan A Daniel M Gentile 55 Haines Drive Schwenksville Pa 19473
 Gentner William G Po Box 1792 Philadelphia Pa 19105
 Gentry Deborah 342 Oak Street Pottstown Pa 19464
 Gentry William Beverly Gentry
 Geo T Bisel Co 710 S Washington Sq Philadelphia Pa 19106
 George James 5034 Florence Philadelphia Pa 19143
 George Jean C/O Oarnold D Wilner- Executor 322 Blvd Of The Allies Pittsburgh Pa 15222
 George Jimmie C D George Rd1 Box 20 Selinsgrove Pa 17870
 George Jimmy E 14 N 3rd St Philadelphia Pa 19106
 George Michael 1005 Athalia Ave Monessen Pa 10562
 George Roy D R D 1 Rimersburg Pa 16248
 George Susan 7949 Ridge Ave Apt B28 Philadelphia Pa 19128
 George Harold
 George A Reed Inc 310 Mckees Rocks Plaza Mckees Rocks Pa 15136
 George Brenneman Trust Po Box 7899 Philadelphia Pa 19107
 George C Green Inc Pa
 George F Bowman Inc 201 W Penn Ave Cleona Pa 17042
 George F Gowen & Page R Gowen Co 1133 East High Street Pottstown Pa 19464
 George Plumbing Inc Po Box 523 Newtown Pa
 George Washington Motor 990 Dekalb Pike King Of Prussia Pa 19406
 Georgetson Ann P West Main St Galeton Pa 16922
 Gerald & Barbar
 Gerber William 7251 Haverford Ave Philadelphia Pa 19151
 Gercke Margaret G 1116 Howarth St Philadelphia Pa 19123
 Gerdes Paul W 300 Verbeke St Harrisburg Pa 0
 Gerhard Helen S 130 Bluebird Crossing Meadowood Lansdale Pa 19446
 Gerhart Arthur P 350 S Cedarbrook Rd Allentown Pa 18104
 Gerhart Berth Rd 2 Norristown Pa 19401
 Gerhart J Route 2 Mercersburg Pa 17236
 Gerhold Deborah 509 Susquehanna Street Marysville Pa 17053
 Geriatric And Medical Attn Peter Pernice 5601 Chestnut St Philadelphia Pa 19139
 Gerken Theodore J Barbara B Gerken Ex Box 301 Trexlertown Pa 18087
 Gerl Constuction Co Po Box 21 Glen Rock Pa 17327
 German Ronald T Po Box 426 Smethport Pa 16749
 German Lennie 7312 Kelly Street Pittsburgh Pa 15208
 German John P
 Germani R 616 Long Acre Lane Yardley Pa 19067
 Germantown Jewish Ctre Laden Fund Lincoln Drive & Ellet Street Philadelphia Pa 19119
 Germantown Savings Bank 1 Belmont Ave Bala Cynwyd Pa 232018130a
 Germek Jose F 524 Oak St Taylor Pa 18517
 Gerner Dennis Po Box 621 Saxonburg Pa 16056
 Gerritsen Design 2122 Rush Road Abington Pa 19001
 Gerry Eugene Rt 2 Box 227d Berkley Springs Wv 25411
 Gerry Eugene G Rt 2 Box 227d Berkley Springs Wv 25401
 Gerson R Pa
 Gerstadt William 4152 N Darien Philadelphia Pa 19140
 Gerstel Edmund 2127 Larkinsway Ss Pittsburgh Pa 15201
 Gery Charmaine F 382 Benzinger Rd St Marys Pa 15857
 Geselkovich Sarra
 Gesullo Bertha 12 Cedar W Conshohocken Pa 19428
 Getchell L 5792 Carversville Doylestown Pa 18901
 Getman Aaron 39203 Delaire Landing Rd Philadelphia Pa 19114
 Getty Robert J Francis R Getty Wood River Village F109 3200 Berisalem Blvd Warminster Pa 18974
 Gettys Spencer A 1127 S Wilton Street Philadelphia Pa 19143
 Gettysburg National Bank 10 York Street Gettysburg Pa 17325
 Geyer Keith 357 E Main Apt 2 Norristown Pa 19401
 Ghiaoli Luigi Via Cav Vitt Arlund Veneto Fc
 Giacomi Joseph 227 N Avondale St Philadelphia Pa 19139
 Giambell Margaret S
 Giampietro Robert Pa
 Giancarlo C 1229 Greenhill Road Lower Makefield Pa
 Giant Eagle 0057 Washington Mall Washington Pa 15301
 Giant Eagle 14 Attn Pharmacy 7000 Oxford Ave Bethel Park Pa 15102
 Giant Eagle Mkts Inc 101 Kappa Dr Pittsburgh Pa 15238
 Giba P
 Gibala Stanislaw 1228 Eddystone Ave Apt C6 Eddystone Pa 19022
 Gibbon Surgical Society Of Jefferson Med Attn Velvet Buck 1025 Walnut St Room 605 Philadelphia Pa 19107
 Gibbons James 623 Deer Rock Dr Dorrance Pa
 Gibbonsenter Pa
 Gibbs David L 107 S Elmer Ave Sayre Pa 18840
 Gibbs Dollie 2660 M Glenwood Drive Philadelphia Pa 19121
 Gibbs John Lot 61 Oak Leaf Estate W Middlesex Pa 16159
 Gibbs Josephine 2985 Spangler Road West Middlesex Pa 16159
 Giblin Gregory F Beverly A Giblin 1013 Pennsylvania Ave Matamora Pa 18336
 Gibson David C 532 W Brookhaven Rd Brookhaven Pa 19015
 Gibson Earl 829 North 41st Street Philadelphia Pa 19104
 Gibson Edna 1 Park Avenue Philadelphia Pa 8071
 Gibson Jason J 2341 Beaver Avenue West Bristol Pa 19007
 Gibson Martha H 300 Enright Ct Pittsburgh Pa 15206
 Gibson Nancy I 1323 Old Meadow Rd Upper St Clair Pa 15241
 Gibson Thomas Eileen Gibson Ashley Ct Bldg 11 Glen Mills Pa 19342
 Gibson Vernon D Hazel M Gibson 535 W Orange St Lancaster Pa 17603
 Gibson Nina L
 Gibson Clayton A 3300 Edgemont Avenue
 Giebrait Andrew 2 3235 Kingsessing Ave Philadelphia Pa 19019
 Giedroc Alex Cov Broad Main Nanticoke Pa 18634
 Gielarowski Stephen 4891 Elwood Drive Pittsburgh Pa 15227
 Giermek Karen 649 Linda Lane Norristown Pa 19401
 Giesler M
 Gigliotti Eleanor 2106 Bodine St Philadelphia Pa 19122
 Gilbert Barry S 47 Powlett St East Melbourne Aust Victoria Fc 30020
 Gilbert Betty J 151 S Reading Ave Boyertown Pa 19512
 Gilbert Linda 235 Sprague Street Hyde Park Pa 15641
 Gilbert Kipyard C Karen Gilbert
 Gilbert Associates Inc Po Box 1498 Reading Pa 19603
 Gilchrist Mildred 5630 Heiskell St Philadelphia Pa 19144
 Gildea Kat 140 E Ruddle Coaldale Pa 18218
 Gile Nancy E Earth Road St Marys Pa 15857
 Giles Anna M 1732 Kline Avenue Reading Pa
 Giles Harry 1522 Haines Road B 23 Levittown Pa 19055
 Giles Henry E C/O John C Giles Executor 701 Carl Avenue New Kensington Pa 15068
 Giles Dorraine
 Giles Joseph 1230 N Coal Shenandoah Pa 17976
 Gilfillan W C
 Gilfoyle Raymond R Pittsburgh Pa
 Gilfoyle Timothy Sharon Gilfoyle 561 South Coventry West Chester Pa 19382
 Gilin Anna M
 Gilkes Margaret
 Gilkey Norma W 4175 Ivanhoe Drive Monroeville Pa 15146
 Gill Christina 3279 Babcock Blvd Pittsburgh Pa 15237
 Gill Claude M Quakake Pa
 Gill & Assoc Inc 260 S Broad Street 9th Floor Philadelphia Pa 19102
 Gillshaw Matthew D 121 N Edgewood St Philadelphia Pa 19139
 Gillen Sally A 4660 Echo Glen Drive Whitehall Pa 15236
 Gilleo M A C/O Margaret R Gilleo 1420 Locust St Apt 27 I Philadelphia Pa 19102
 Gilleo M A 1420 Locust St Philadelphia Pa 19102
 Gilles Claire L William Penn House 2708 1919 Chestnut S Philadelphia Pa 19103
 Gillespie Marjorie F Dated 11/7/87 Rd 2 Nbr 2 Box 135 Mertztown Pa 19539
 Gillespie Matilda Pa
 Gillespie
 Gillett Redfield B Smethport Pa 16749
 Gilliam Frederick Pa
 Gilliam Wayne 1932 Bellerview Terr Turn Oaks Pa 19014
 Gilliland David M 3912 Anderson Rd Gibsons Pa 15044
 Gillyard Joseph Pa
 Gilman Sophie

Gilmartin Raymond L 502 Kingston Road Oreland Pa 19075
 Gilmore Violet V Beaver Falls Pa
 Gilmore Edmund H
 Gilmore N
 Gilmore Richard
 Gilpatrick Lionel F Rd 3 Box 436 Philipsburg Pa 16866
 Gilroy M 3501 Oxford Valley A Levittown Pa 19057
 Gilsky Victoria 26 Almond Ln Wilkes Barre Pa 18702
 Gilson Elizabeth 6818 N 7 St Phila Pa 19126
 Gimberling Jean
 Gimeor
 Ginder Ronald 552 W Bainbridge St Elizabethtown Pa 15022
 Gindes Eva
 Gingrich Alfred
 Ginsburg Rose 203 E Leasure Ave New Castle Pa 16101
 Ginsburg Harry 265 E Twsp Line Road Elkins Park Pa 19117
 Ginsky Abraham 6023 Christian Philadelphia Pa 19019
 Ginsley Max R 1304 W Wyoming Ave Philadelphia Pa 19140
 Ginter Elsie P 265 Webster St Carlisle Pa 17013
 Gion Louis H 900 Uvilla Street Pittsburgh Pa 15220
 Gionviona A
 Giraffa Anthony J 281 Mt Pleasant Road Hanover Pa 17331
 Girardi Alda C John B Conti 314 Whitmarsh Valley Road Fort Washington Pa 19034
 Girault
 Girme Gary F 1544 W 26th St Pyramide Pl Erie Pa 16508
 Girts Charles 1805 Montier St 3rd Floor Pittsburgh Pa 15221
 Girts Hazel E
 Gist Charles 2032 S Frazier St Philadelphia Pa 19143
 Gist Madison 4711 Hawthorne St Philadelphia Pa 19124
 Gitias Miriam
 Gitlin Phyllis S P O Box 618 Dresher Pa 19034
 Gittens Nelson E South Irving Ave Rear 514 Scranton Pa 18505
 Gittleman Henrietta 1209 Paper Mill Rd Philadelphia Pa 19118
 Giudice Carmine Pa
 Giulaino Samuel 173 B-1 Buttonwood Rd Landenberg Pa 19350
 Giuliani Debbie Campbell Contracting 314 High Street Freeport Pa 16229
 Givan Henry 825 Morewood Ave #G3 Pittsburgh Pa 15213
 Givens Paul H Susan Givens 415 E Willow St Elizabethtown Pa 17022
 Gjk Enterprises Mckeesrocks
 Glackin Theresa A Margaret G Robinson The Lafayette Apt 121 8580 Verree Road Philadelphia Pa 19111
 Gladfelder Lewis H 59 Nichel Road North Kingston Ri 2852
 Glasgow Albert L 3481 Parkside Ave Huntingdon Pa 19006
 Glasgow Medical Center 2600 Summit Bridge Rd Po Box 309 Honeybrook Pa 19344
 Glass Harmon 990 North Quesenberry P.O. Box Unkn Pa 16025
 Glass L M 65 Valley Heights Dr Williamsport Pa 17701
 Glass Unlimited 402 Washington Street St Marys Pa 15857
 Glassbrenner Lila M
 Glassmyer Edith A 4911 Polaski Ave Philadelphia Pa 19103
 Glatfelter Ralph DbA Dover Exx One South Main Street Dover Pa 17315
 Glatz Melissa
 Glausman Kathy 0
 Glazer Mary
 Glazier Rosemarie 2320 Hoffnagle St Philadelphia Pa 19152
 Glazier T P Pa
 Gleason Marie 2800 Baynard Blvd Wilmington De 19802
 Gleason George G Marilyn Gleason 36 Brennan Dr Bryn Mawr Pa 19010
 Gleason Helen 127 W Banard Street West Chester Pa 19382 520236900a
 Gleason Melissa L 1 North 5th St Perkasie Pa 18944
 Gleason Marie A
 Gleason Agency Inc Conemaugh Po Box 8 Johnstown Pa 15907
 Gleason Financial Ltd
 Gleason Finl Ltd Main Street East Suite 215 Po Box 820 Johnstown Pa 15907
 Gleichauf Edward 129 Carriage Hill Rd Glenshaw Pa 15116
 Glenbrook Enterprises 2 Waterview Rd West Chester Pa 230973770a
 Glenn M 3600 Bell Aire Pl Philadelphia Pa 19154
 Glenn William C Lucille L Glenn 3823 Chester Street Munhall Pa 15120
 Glenroy Inc 335 East Chew Avenue Philadelphia Pa 19120
 Glessner Betty 114 So Fayette St Shippensburg Pa 17257
 Glessner Marvin Amelia J Glessner 1906 George Ave Carlisle Pa 17013
 Glew Ronald Pa
 Glezman Michael E Walsh St Haddock Hazleton Pa 18201
 Glick Levi Anna Mae Glick Pa
 Glick Morris 430 Grant Bldg Pittsburgh Pa 15219
 Glickman Greg 114 Meadow View Dr Newton Pa 18940 000009302a
 Glickman Joel D 40 Old Lancaster Rd 107 Merion Station Pa 19066
 Globun Suzanne Rd 2, Box 266a Cherry Tree Pa 15724
 Glomb Marcia 335 Anthony St Pittsburgh Pa
 Glossio Louis C 142 S 20th Street Pittsburgh Pa 15203
 Glotfelty Edwin E 340 Lincoln Avenue Pittsburgh Pa 15202 a
 Gloucester Agronomy
 Glover Henry B 672 N 33rd St Phila Pa 19104
 Glover Lamar 4561 Warnock St N Philadelphia Pa 19140
 Glover Tressa
 Glowa Mary
 Glunk Rhoda K 213 E Bruceton Rd Pittsburgh Pa 15236
 Gluth Donald 621 S Clinton Baltimore Md
 Gmac Po Box 1304 Wilkes Barre Pa 18704
 Gmerek Thomas J 3310 West 7th St Apt 15 Hattiesburg Ms 39401
 Gmo General Partnership 655 S Evergreen Ave Woodbury Heights Nj 8097
 Goble Suzanne Hc Box 654 Robert Lane Milford Pa 18337
 Godbout Norman Carol Godbout 389 Brookwood Drive Downingtown Pa 19335
 Goddard Helen 157 E Avondale New London Rd West Grove Pa 19390
 Godein Maurice H 2601 Parkway #802 Philadelphia Pa 19101
 Godfrey
 Godwin Jimmie Pa
 Godwine Blanche B 209 Willam Ars Apt 80 W Baltimore Pk Pa 19050
 Goeckel Laura B William F Goeckelmarilyn G Mahoneygerald C Goeckel C/O Gerald C Goeckel Wilkes Barre Pa 18702
 Goellner Henry C 67 Overbeck St Pittsburgh Pa 15212
 Goepel Charles E 716 Summit Ave Prospect Park Pa 19076
 Goetz Helen L Reformed Presbyterian Home 2344 Perrysville Ave Pittsburgh Pa 15214 0
 Goff Charles Rd 2 New Milford Pa 18834
 Goff Mark W C/O Ames Dept Store #538 3851 Union Deposit Rd Harrisburg Pa 17109
 Goffman C Ne 50 St Philadelphia Pa 19019
 Valley Pa 19006
 Goggins Milburn 111 E Race St Stowe Pa 19464
 Goheen Wilbur K Shirley R Goheen Rd 2 Box 2405 Plank Road Stewartstown Pa 17363
 Gold Burt 409 W Cheltenham Ave Melrose Park Pa 19126
 Gold Randy A 216 Taft St Wind Gap Pa 18091
 Gold Lawrence 4000 Gypsy Lane # 535 Philadelphia Pa 19144
 Gold Coast Inc 1280 S Powerline Road Suite 723 Pompano Beach Fl 33609 a
 Goldberg Harry 5504 Chester Ave Philadelphia Pa 19019
 Goldberg Marvin W 1429 N Saint Clair St Pittsburgh Pa 15206
 Goldberg Raymond 841 Margo Lane Penn Valley Pa 19072
 Goldberg L
 Goldblum Samuel 5836 Phillips Av Pittsburgh Pa 15217
 Golden David 1177 W Bristol Rd Warminster Pa 18974
 Golden James 2961 Belgrade Philadelphia Pa 19134
 Golden James 93 Orchard Ct Royersford Pa 19468
 Golden Kathleen P 618 Lanmore Ave Wayne Pa 29087
 Golden
 Goldenberg Barbara Samuel Goldenberg 1830 Rittenhouse Square 9b Philadelphia Pa 19103
 Golder Jennifer L Box 522 Brynmawr Pa 19010
 Goldhaber Martin Pa
 Goldman Dolores 505 Ott Rd Bala Cynwyd Pa 19004
 Goldman H 1523 N Columbia Ave Philadelphia Pa 19019
 Goldowitz Max 1005 Washington Street Easton Pa 18042
 Goldsmith Donald Cooper Med Ctr 1 Cooper Plaza Camden Nj 8103 231689692a
 Goldsmith Jeffrey M Joan A Goldsmith 64 Country Club Dr Pittsburgh Pa 15241
 Goldson John A 4944 Locust St Philadelphia Pa 19139
 Goldson Karen P 4944 Locust St Philadelphia Pa 19139
 Goldstein Barry Sylvia Goldstein 5 Derwen Rd Bala Canyonwood Pa 19004
 Goldstein Ida 191 Presidential Blvd Apt 1024 Bala-Cynwyd Pa 19004
 Goldstein M J 914 Pine St Scranton Pa 18501
 Goldstein Mark Tommy Moore 31 S Bank St 2flr Philadelphia Pa 19104
 Goldstein Mary S William Goldstein 834 Wyncote House Wyncote Pa 19095
 Goldstein Philip 311 E Roosevelt Blvd Philadelphia Pa 19120
 Goldstein Sally Barbara Goldstein 160 Butler St Kingston Pa 18704
 Goldstein Seymour 109 W Walnut Park Dr Philadelphia Pa 19120
 Goldstein Elmer Edith Goldstein
 Goldsworthy James 82 F Walnut St Kingston Pa 18704
 Golen Louis 7333 Milnor Street Philadelphia Pa 19136
 Golovich Richard F S Golovichkathryn Marie Golovich 1132 Woodhill Dr Gibsonia Pa 15044
 Golovich Richard F Tessa Dolores Golovichs Golovich 1123 Woodhill Dr Gibsonia Pa 15044
 Goncharsky O 6915 Oakland St Philadelphia Pa 19019
 Gonda William A 240 Reston Dr West Chester Pa 19380
 Gongliewski Anthony 519 Broad St Peckville Pa 18452
 Gongliewski Mike 152 Blvd Avenue Throop Pa 18512
 Gonzalez Delia 730 Rising Sun Philadelphia Pa 19140
 Gonzalez Edwin 801 N 4th Street Allentown Pa 18102
 Gonzalez Ernesto 222 North Carlisle Street Allentown Pa 18103
 Gonzalez Francisca 1209 N 5th St Pa
 Gonzalez Frank C Pa
 Gonzalez Margaro 3063 Reese Stre Philadelphia Pa 19133
 Gonzalez Peggy 124 East State Street Doylestown Pa 18901
 Gonzalez Luis
 Gonzalez Roberto
 Gonzalez Rafael
 Gonzalez Tim
 Good Burt 2695 Freemansburg Avenue Easton Pa 18042
 Good Catherine E C/O Country Meadows 451 Sand Hill Road Hanover Pa 17331
 Good Moses N Pa
 Good Robert Pa
 Good Samaritan Hosp E Norwegian & Tr Pottsville Pa 17901
 Good Shepard Rehab Hosp Attn Phcy 6th And St John Allentown Pa 18103
 Good Shepard Hospital 5th And Johns Sts Allentown Pa 18102
 Goodale Lisa C 6236 Beaver Dam Road Narvon Pa 17555
 Goode Clifford Lancaster Pa 93534
 Goode Marion 702 Lincoln St Chester Pa
 Gooden Anita Peggy Gooden 605 Massachusetts Ave Aldan Pa 19018
 Goodfellow Edger
 Goodlett Perry Agnes Goodlett
 Goodling Kathy A 743 East Market Street York Pa 17403 520236900a
 Goodman Christopher M 1972 Traver Road Apt Ann Arbor Mi 48105
 Goodman C 5405 Gainor Rd Philadelphia Pa 19019
 Goodman Herman S Edna Goodman 929 Clay Ave Scranton Pa 18510
 Goodman Holly Christopher Kenneth Goodman N Mona Rd Havertown Pa 19083
 Goodman Julia N Penns Wood Village Apt 208 J Newtown Pa 18940
 Goodman Yvette 7915 Temple Rd Philadelphia Pa 19150
 Goodman Dana 2129 North 58th St Philadelphia Pa 19131
 Goodrich Gordon K 2936 W 15th Erie Pa 16505
 Goodrich James E
 Goodwill Carl B Rd 1 Guys Mills Pa 16327
 Goodwin Byron 2431 Nicholas Philadelphia Pa 19121
 Goodwin William F 580 American Ave B409 King Of Prussia Pa 19406
 Goodwin Michael 1812 E Lippencott Street Philadelphia Pa 19134
 Goodwin Scholarship Fund Jf Post Office Box 5136 Bethlehem Pa 18015
 Goiska Kenneth 125 S 13th Street Easton Pa 18042
 Gooley James 5330 Lancaster Ave Philadelphia Pa 19131
 Goosley Ronald S Michele Goosley
 Gopcevic Jane F 246 East Gravers Ln Philadelphia Pa 19118
 Gordian Rafael 4838 N 5th Street Philadelphia Pa 19120
 Gordner George F Rd 6 Box 107 Muncy Pa 17756
 Gordner Rose M 5 Sylvan Ave Avis Pa 17721
 Gordon David 1017 Abington Road Cherry Hill Nj 8034
 Gordon Marshall 102 4th Avenue Newark Nj 7107
 Gordon David 6651 Lynford Street Philadelphia Pa

Gordon Gloria G Benjamin Fox 7705 Doe Lane Philadelphia Pa 19118
 Gordon Luynne E 10576 Eastborne Ave #1 Reading Pa 19606
 Gordon Mamie 1415 S 18th St Philadelphia Pa 19146
 Gordon Marc S 13 Conrad Ambler Pa 19002
 Gordon Robert J Margaret A Gordon 2192 Wayne Dr Jamison Pa 18929
 Gordon Timothy E Lori K Gordon Rd #2 Box 219a Mcconnellsburg Pa 17233
 Gordon Kenneth B Po Box 25201 Philadelphia Pa 19119
 Gordon Stephen E Rochelle Gordon Elkins Park Sq Elkins Park Pa 19117
 Gordon Buick Inc 4211 N Broad St Philadelphia Pa 19140
 Goren Michelle 255 Thunder Circle Bensalem Pa 19020
 Goren And Obofsky Pc 550 Pinetown Road Suite 420 Fort Washington Pa 19034
 Gorenstein Howard H 109a S 8th St Philadelphia Pa 19106
 Gorey Nancy L 3900 Filbert Avenue Atlantic City Nj 8401
 Gorey Helen Pa
 Gorman Cheryl 221 Beaver Street 2nd Fl Sewickley Pa 15143
 Gorman James A Selma Gorman 401 Maple Ave Philadelphia Pa 19117
 Gorman Joseph T 6432 Glenmore Ave Philadelphia Pa 19142
 Gorman William V 6017 Kirshow Ave Philadelphia Pa 19104
 Gormley Edward J 701 Reesdale Apt 12 Philadelphia Pa
 Gormley Edward J 701 Reededde Philadelphia Pa
 Gormley Gregory J 2145 Bromley Common Holland Pa 18966
 Gormley Dorothea
 Gorsky Stanley A Pa
 Gortva Carol M 6781 L W W St Thomas Pa 17252
 Goshorn Tammy L 2750 Heidersburg Road Gettysburg Pa 17325
 Goshy Franklin E 260 Perry St Elkins Park Pa 19117
 Goson James J 610 Sentry Park Wy Blue Bell Pa 19422
 Goss Jefferey A
 Goss Jeffrey
 Gostomski Carl Evelyn Gostomski
 Goswany Bhavna 207 Andrew Rd Coatesville Pa 19320
 Gottenberg Louis C/O Edward N Barol 1845 Walnut St Suite 1300 Philadelphia Pa 19103
 Gottesman
 Gottlieb Craig 5115 Margaret Morrison St Pittsburgh Pa 15213
 Gottlieb Rob C/O Continental Bank Main & Swede Sts Pa 19401
 Gottlieb Rob 331 Kent Rd Broomall Pa 19008
 Gould Charles Florence Gould 527 N Negley Ave Pittsburgh Pa 15206
 Gould Milton Mrs Gladys Gould 3509 Fort Roberdeau Ave Altoona Pa 16602
 Goulione Kathryn 1821 Chery St Eric Pa
 Gounley Albert R 316 Liberty Building Philadelphia Pa
 Govt Attorneys In Assoc
 Gowans Melvin E 199174th Ave Pa
 Gowda Rajeev
 Gowens Eula M C/O Dr Constance Clayton 430 E Sedgwick Philadelphia Pa 19119
 Goyal K
 Goyda Edward R Mary K Goyda 830 Greenfield Ave Pittsburgh Pa 15217
 Gozspard Michael L
 Grabe Ethel 247 Mapel Avenue Pittsburgh Pa 15218
 Grabowski Mary 302 Madison Avenue Souderton Pa 18964
 Grabowski Thomas 520 W Est End Bkvd Quakertown Pa 18951
 Grabowski Joseph
 Grabski Margaret A Pa
 Grace Joseph 1960 Imverton Rd Baltimore Md 21222
 Grace Mary A 12040 Glenfield St Philadelphia Pa 19154
 Grace Sandra G 5th Ave And Maple St A5 Conshohocken Pa 19428
 Grace Teresa Eileen Grace 25 Pine Creek Estates E Stroudsburg Pa 18301
 Gradel Vincent 343 Washington Avenue Sellersville Pa 18960
 Graduate Cardiology Consultants One Graduate Plaza Suite 101 Philadelphia Pa 19146
 Graduate Club
 Graduate Hospital 1800 Lombard St Philadelphia Pa 19146
 Grady Daniel J 341 Kent Rd Broomall Pa 19008
 Grady Jerry 1733 Fillmore S Philadelphia Pa 19124
 Graff B M T M Burke 3850 Woodhaven Rd Philadelphia Pa 19154
 Graham Cheryl Pa
 Graham Clifford C 1607 S 24th St Philadelphia Pa 19145
 Graham Donald E 806 Cherokee Street Bethlehem Pa 18015 131584302b
 Graham Earl 3547 N Water St Philadelphia Pa 19134
 Graham John P 1240 W Chester Pike Falcon Bldg Suite 208 W Chester Pa 19382
 Graham John W Beverly J Graham 525 Mountain Ave Altoona Pa 16602
 Graham Stacey 1846 No 21st St Philadelphia Pa 236003046e
 Graham Stella A Jackson Center New Castle Pa
 Graham Wilhelmina H 401 Holly Lane Wynnewood Pa 19096
 Graham A
 Graham Claude
 Granacher Elizabeth S Apt #311 Perkiomen At 3rd Schwenksville Pa 19473
 Granahan Mary M 11 Euston Ave Apt 2 Philadelphia Pa 19104
 Grand Concourse
 Grand View Hsopital 700 Lawn Road Sellersville Pa 18960
 Grandview View Hospital Physician Servc 700 Lawn Ave Sellersville Pa 18960
 Granger Dorothy G 130 South Bonsall St Phila Pa 19103
 Granite Automotive Inc 860 Baltimore Pk Springfield, Pa 19064
 Granite Properties Po Box 3015 Lancaster Pa 17603
 Grannis Tina M 335 Melwood Ave Apt 10 Pittsburgh Pa 15213
 Granoff Bernard Tilly Granoff 1326 N 76th Street Philadelphia Pa 19151
 Granozio R B Pa
 Granson Bertha F 424 Union Ave Kittanning Pa 16201
 Grant Alvin J 3224 Powelton Ave Apt 2 Philadelphia Pa 19104
 Grant Denise Pa
 Grant J G Wendy A Grant 209 Kings Rd Plymouth Meeting Pa 19462
 Grant Michael A 1911 N 63rd St Philadelphia Pa 19119
 Grant Michael A 602 A Lake Dr Douglassville Pa 19518
 Grant William E 7039 Idlewood St Pittsburgh Pa 15290
 Grant Milton 681 N 52 St Philadelphia Pa 19131
 Grant Earl
 Grant Frank
 Grant J
 Grant Street N Pa
 Grantree Furniture
 Grantstreetnat Pa
 Grantz Steven
 Granzow Gary W Will S Granzow 160 Cheswold Valley Rd Havertown Pa 19041
 Graphic Arts Technical Foundation Pittsburgh Pa 15213
 Graphite Games Inc Po Box 1163 Blue Bell Pa 19422
 Grass E Maggie D Grass 130 Leedz Road York Pa 17403
 Gratz Emanuel Esther S Gratz Room 203 3600 Conshohocken Ave Philadelphia Pa 19131
 Graul Susan 126 Gladston Rd Pittsburgh Pa 15217
 Gravatt H
 Graveley A 252 Belmont Avenue Doylestown Pa 18901
 Graves James A 7856 Mark Dr Verona Pa 15147
 Graves Jeffrey 508 E Tupehocken Street Philadelphia Pa 19144
 Gray Alda 641 Beeber St Williamsport Pa 17701
 Gray Calvin M 1548 Coolidge Ave Roslyn Pa 90010
 Gray Charles 501 Sharon New Castle Rd Farrell Pa 16121
 Gray Dawn P 2832 East Prospect Rd York Pa 17403
 Gray Janet 260 Greenville Ave Clarion Pa 16254
 Gray Joe Box 164 Gallatin Patch Rd 3 Pa 15063
 Gray Linda D 3210 Dickenson St Philadelphia Pa 19146
 Gray Marilyn R 840 Clearview Ave 114 Ephrata Pa 17522
 Gray Richard W Evelyn Gray 407 N Easton Rd Willow Grove Pa 19090
 Gray Robert L 808 W Main St Norristown Pa 19401
 Gray Stacey C 128 So Salford St Philadelphia Pa 19139
 Gray Thomas L 263 Willow St Hummelstown Pa 17036
 Gray Vivian 5026 Haverford Ave Philadelphia Pa 19139
 Gray Cynthia
 Gray Leonard
 Gray Susan
 Gray Eugene G
 Gray Robert
 Graybill Robert E Marilyn Graybill
 Grays James 510 North Easton Pa 18042
 Grays Kenneth 510 North Easton Pa 18042
 Grayson Lisa A 332 Collins Pittsburgh Pa 15206
 Grayson N L Pa
 Graystone Rstr L 5115 E Trindle Rd Mechnsbg Pa 17055
 Graziano Joann 1288 Valley Forge Rd Unit Valley Forge Pa 19481
 Graziano Edward A 1525 N 2nd Street Philadelphia Pa 19125
 Grazier Rebecca E 300 Meyren Ave 2a Pittsburgh Pa 15213
 Grden Edward J 2353 Slverville Rd Apt A3 Freeport Pa 16229
 Greaney Harold M Rr 2 Box 77 New Bloomfield Pa 17068
 Greasey Richard G 623 Thornhill Dr Lafayette Hill Pa 19444
 Great American Ins Co Att Steve Leng 1630 Manheim Pk Lancaster Pa 17604
 Great American Insurance
 Great Seminars Inc
 Great West Life Po Box 1000 Horsham Pa 19044
 Greater Atlantic Health Pa 311538725a
 Greater Delaware Valley Bank Century 21 Mccracken 541 Lawrence Rd Broomall Pa 19008
 Greater Ne Family Med Assoc 2835 Tyson Avenue Philadelphia Pa 19149
 Greater Phila Cntr For Comm Corr Inc 325 W Broad St Philadelphia Pa 19103
 Greater Philadelphia
 Greater Susquehann Valley
 Grecco Claudio 4662 Nw 59 Way Coral Springs Fl 33067
 Grecia Jennifer 6533 Lebanon Avenue Philadelphia Pa 19131
 Greco Paul Daniel Greco 138 Montrose Ave Unit 30 Rosemont Pa 19010
 Greco Robert Jerome Jaffee Po Box 1796 Media Pa 19063
 Greco William Box 578 Rd 1 Mineral Point Pa 15942
 Greco William Box 578 Rd 1 Mineral Point Pa 15942
 Greeley John 812 E Tioga St Philadelphia Pa 19134
 Green Paul 142 St Pauls Pl Brooklyn Ny 11226
 Green Terrill 2162 Bott Street Youngstown Oh 44505
 Green A
 Phillips Apt B-14 Pa 0
 Green Alfred 148 Main St Taylor Pa 18507
 Green Alice 5424 Sansom S Philadelphia Pa 19139
 Green Alice Pa
 Green Alice J 1116 Seaking Dr Warminster Pa 18974
 Green Anthony 7701 Lindbergh Blvd Philadelphia Pa 19153
 Green Claude A 2749 W Silver St Philadelphia Pa 19132
 Green Frank Pa
 Green G L 621 North 17th St Harrisburg Pa 17103
 Green G L 621 North 17th Street Harrisburg Pa 17103
 Green Gloria 1638 S 16th St Philadelphia Pa 19145
 Green Gordon Estelle Green 58 Northview Dr North Hills Pa 19038
 Green Hudson S Marilyn M Green Rd 3 Box 173 L Coopersburg Pa 18036
 Green James Box 4921 Philadelphia Pa 19119
 Green Jim 2508 N Myrtlewood Philadelphia Pa 19132
 Green John D 1600 Falck Ave Pittsburgh Pa 15212
 Green Johnathan 1738 S Frazier Philadelphia Pa 19143
 Green Keith F Kathy D Green Po Box 253 Pocono Summit Pa 18346
 Green Kerensa Bldg 4/5 Apt 106 4041 Ridge Ave Philadelphia Pa 19129
 Green Linda 1241 Catherine Philadelphia Pa 19147
 Green Louis H Masonic House Of Pa 801 Ridge Pike Room 116 Lafayette Hill Pa 19441
 Green Mabel 6366 1/2 Forward Ave Pittsburgh Pa 15217
 Green Marie F Robert G Green 3200 Bensalem Blvd Apt J20 Bensalem Pa 19020
 Green Mary A 1440 Walnut St Apt 2001 Allentown Pa
 Green Norman Bella Green 10106 Clark St Philadelphia Pa 19116
 Green Raymond S 308 Manor Road Lafayette Hill Pa 19444
 Green Robert G 214 Barbeck Ave Philadelphia Pa 19311
 Green S 28 Vitaloak Lane Levittown Pa 19054
 Green Samuel Pa
 Green Samuel L 4412 North 19th St Philadelphia Pa 19140
 Green Shirley Pa
 Green Trumla C/O Lillian Jonny 6102 Washington Ave Pa 19143
 Green Tyrone 987 W Lincoln Hwy Coatesville Pa 19320
 Green Vanita 61 N 63rd St Philadelphia Pa 19139
 Green Wanda A 230 S Duke St York Pa 17403
 Green James 1936 Titan St Philadelphia Pa 19146
 Green Traci R 3624 California Ave Pittsburgh Pa 15212
 Green B
 Green D D Green

Green M
 Green Albert Catherine Green
 Green David Marie Green
 Green Sharon A
 Green Ridge Body Shop 1425 Sanderson Avenue Scranton Pa 18509
 Green Trees Constr Co Inc 1504 Medaniel Dr West Chester Pa 19382
 Greenawald Gwen
 Greenaway Beulah
 Greenberg Jean 3012 Clinton Street Camden Nj 8105
 Greenberg Helaine S Eliot J Greenberg 513 Lombard St Philadelphia Pa 19147
 Greenberg Irvin Bernard Greenberg 5826 Hobart St Pittsburgh Pa 15217
 Greenberg Jaco 1302 Calwell Ave Pittsburgh Pa 15122
 Greenberg Marvin 1125 Phibellena Street Philadelphia Pa
 Greenberg Michael 5209 Leeward Rd North Bensalem Pa 19020
 Greenberg Michael 2934 Hannah Ave Apt A 107 Norristown Pa 19401
 Greenblatt Lilyan Rittenhouse Claridge Apt 417 Philadelphia Pa 19103
 Greene Charles 1919 Chestnut St William Penn Philadelphia Pa 19103
 Greene D G 4912 Cedar Ave Philadelphia Pa 19143
 Greene Jerome T/A Lehigh Valley Black Int Coalition Po Box 1521 Allentown Pa 18105
 Greene Lorraine D 686 Fishing Creek Rd New Cumberland Pa 17070
 Greene Betsy M Eric L Greene 7425 Frankstown Ave Pittsburgh Pa 15208
 Greener Robert 1695 B Tree Top Dr D 1b Erie Pa 16509
 Greenfield Lauren Independence Place II Apt 911 6th & Locust Walk Philadelphia Pa
 Greengate Mall Inc Attn J Adams 1300 Greensburg Mall Greensburg Pa 15601
 Greengate Mall Inc Attn J Adams 1300 Greengate Mall Greensburg Pa 15601
 Greening Lewis 126 Pleasant Rd Norristown Pa 19401
 Greenleaf Company C/O Lehigh Valley Trust Co Allentown Pa
 Greenlee Charles W Rd 1 Box 451 Prospect Pa 16052
 Greenlee James W 1101 Market St Apt 2702 Box 100 Philadelphia Pa 19107
 Greenley Patricia M 617 Green Meadows Lane Dallastown Pa 17313
 Greenstein Herman Robin Greenstein 8911 Alton Street Philadelphia Pa 19115
 Greensweight Marion
 Greentree Radiology Assoc Po Box 982 Bala Cynwyd Pa 19005
 Greentree Radiology Assoc 25 Bala Ave Bala Cynwyd Pa 19004
 Greenwald Shirley Barbara Greenwald 523 Clay Ave Scranton Pa 18510
 Greenwood Trust Company
 Greer H Apt 305 R D 1 Rt 208 Pulaski Pa 16143
 Greer Nelli S 1 Mellon Bank Ctr Pittsburgh Pa 15258
 Gregis Christine M Joseph A Gregis 852 U S 1 Box 53 Edison Nj 8817
 Gregor Josephine 1430 Wolfe Ave North Braddock Pa 15104
 Gregory Sheri 5803 N 12th St Philadelphia Pa 19141
 Gregory Jewel E
 Gregush Eugene E Jane Gregush 37 East West Dr Pittsburgh Pa 15237
 Greiss 145 Northview Dr. Pittsburgh Pa 15209
 Grecni Donna M P O Box 189 Bairdford Pa 15006
 Grenen J Pa
 Gregory Construction 1288 Valley Forge Rd #72 Po 911 Valley Forge Pa 19481
 Gresh Wendy A 69 Henry Ave Boyertown Pa 19512
 Gresham Mildred 2200 S 22nd Street Philadelphia Pa 19145 520676509a
 Greth Marie 800 Hausman Rd Allentown Pa 18104
 Grey Alice J Stanley B Grey 606 S 22nd St Easton Pa 18042
 Grey R 225 Polo Run Yardley Pa 19067
 Grey Doyle Betty Gray
 Greyhound Lines Inc Pittsburgh Locn 1724 Cach Mgmt Ms 287w Po Box 30 W Del Moine Ia 50301
 Gribbin William S
 Griebel Harold R Carol A Griebel Penn Ct Apt E 5 Clarion Pa 16214
 Griesbach John R Dublin Village Apartments Apt 12 Dublin Pa 18917
 Griffin Michael S 423 Main St Wilbraham Ma 1095
 Griffin Grant M Pa
 Griffin Leonard Pamela Griffin 6407 Hilltop Dr Brookhaven Pa 19015
 Griffin Richard 1701 W 2nd Street Chester Pa 19013
 Griffin Susan 811 West Monroe Circle Pittsburgh Pa 15229
 Griffin Susan A 811 W Monroe Cir Pittsburgh Pa 15229
 Griffin Varcella 201 N 2nd St Darby Pa 19023
 Griffin David L Sylvia Griffin 2036 Carriage Hill Road Allison Park Pa 15101
 Griffin Robert Deborah Griffin Rd 2 Box 995 Port Matilda Pa 16870
 Griffis Tiffany Jamie E Griffisbridget Griffis C/O Branch Support 4140 East State St Hermitage Pa 16148
 Griffith John E Cynthia D'amore 1230 Spruce Street Winnetha Il 60093-2148
 Griffith Beatrice P Pa
 Griffith Dale C 415 Farnsworth Dr Broomall Pa 19008
 Griffith David M Contry Meadows 1920 Trolley York Pa 17404
 Griffith Horace S Sons 620 Chester Pike Box 56 Norwood Pa 19074
 Griffith J 1300 Wisconsin Ave Apt 1 Pgh Pa 15216
 Griffith R 3025 Acorn Lane Red Lion Pa 17356
 Griffith Frank O C/O Linda Mastroiuto & Lois 7214 Clinton Road Upper Darby Pa 19082
 Griffith John J
 Grigas John J 1657 B Trellis Cir Yardley Pa 19067
 Griggs Walter Judith Griggsdames Chevrolet Stowe Pa 19464
 Grigsby Dorothy
 Griles Pearl
 Grills Helen 1930 Bellevue Rd Harrisburg Pa 17104
 Grim Anne J 525 Roberts Rd Bryn Mawr Pa 19010
 Grim Leah
 Grimes Verbon C Lucille O Grimes 74 Morris Brown Dr Sw Atlanta Ga 30314
 Grimes Alice 163 Sheridan Pottstown Pa 19464
 Grimes Brian K 373 Paxson Lane Langhorne Pa 19047
 Grimes Louis 1205 5th Ave. Beaver Falls Pa 15010
 Grimes Robert J Po Box 1051 Honesdale Pa 18431
 Grimley A P 1619 Lark Lane Villanova Pa 19085
 Grimm Christian C Steven M Grimm C/O Branch Support 4140 East State St Hermitage Pa 16148
 Grimm George 2058 Maple Ave Hatfield Pa 136022042a
 Grimm Glenn R 505 W Cedar Ave Hershey Pa 17033
 Grimm Charles V Darlene L Grimm
 Grinnell Barbara W Philadelphia Pa 19102
 Grissinger Benjamin 211 S 19th Street Camp Hill Pa 17011
 Grissom Nita
 Griswold E J W E Hutton 1500 Chestnut St Philadelphia Pa
 Griton Arthur 407 Avenue Of The States Chester Pa 19013
 Gritz H 95 Maffet St. Wilkes Barre Pa
 Grocery Store
 Groegler Leopoldina Alfred J Groegler 716 Hertzog Ave Bethlehem Pa 18015
 Groff Michael 333 Ridge St Emmaus Pa 18049
 Grogan Harry A 402 Mckee Avenue Monessen Pa 15062
 Grollier Rochael K Kevin R Grolliermerchants Banklinda Neilsen 144 E Market Street Bethlehem Pa 18018
 Groses Anna 151 Tukahoe Rd Williamstown Pa 17098
 Grosh Barry E
 Gross Barney May M Gross, Ten. Ent. 3003 N Front Street Harrisburg Pa 17110
 Gross David 2186 Conwell Ave Philadelphia Pa 19115
 Gross Elwood C Mt Wolf Pa 17347
 Gross Glenn Amy Gayle Gross 607 Twin Pine Road Pittsburgh Pa 15215
 Gross Gloria 3003 N Front St Harrisburg Pa 17110
 Gross Harry Pa
 Gross Michael J 3437 Earl St Laurel Dale Reading Pa 19605
 Gross Ruth L Timberlake Apts 2801 Stanbridge St #509a Norristown Pa 19401
 Gross Tina L 191 Willow St Kutztown Pa 19530
 Gross William Rhea Gross Box 883 Harrisburg Pa 17108
 Gross Bernard M 7117 Cresheim Road Philadelphia Pa 19119
 Gross Gail Michael Gross 1225 Robbins Avenue Philadelphia Pa 19111
 Gross Mary C
 Gross Thomas
 Grosse Ordell 3302 Center St Whitehall Pa 18052
 Grossman Steve Linda Grossmanpc Mortgage Servicing Co 616 Taylor Ave Scranton Pa 18510
 Grossman Michael G Bonnie Aezen Grossman 133 South St Philadelphia Pa 19147
 Grossmans Inc
 Grostas Joseph E 4515 Worth Street Philadelphia Pa 19124
 Groth
 Groubert Jonathon D
 Group Two Advertising Attn M Erace 2002 Lullow St, Nw Philadelphia Pa 19103
 Grouphealth Benefit
 Grove Jackie Pa
 Grove James T 813 Gravel Park Grateford Pa 19426
 Grove Lindsey M Carol M Tipton Rr 1 Box 401a Windsor Pa 17366
 Grove Robert M Barbara A Grove Box 483 Rd 1 Monongahela Pa 15063
 Grove Loretta J Wendy K Mccoy 373 White Oak Lane Bath Pa 18014
 Grover Harold S 3rd & Merion Sts Apt 204b Bridgeport Pa 19405
 Grover Lewis F 56 W Bacon St Pottsville Pa 17901
 Groves Charles L Carol M Groves 400 N 38th St Philadelphia Pa 19104
 Groves Kenneth V
 Grow Catherine 3372 Frankford Ave Philadelphia Pa 19134
 Grows Arthur A 7743 Dungan Rd Philadelphia Pa
 Groys Boris
 Grubb Catherine Pa 311538725a
 Grubb Debbie Rd 3 Box 154 A Huntingdon Pa 16652
 Grubb Margaret D 1218 Queen St Pottstown Pa 19464
 Grubb James R
 Gruber Patricia 909 Church Rd Orelana Pa 19075
 Gruber Rosalie A
 Gruber Arnold Michael Asher
 Gruber L W
 Grubert Loring Sheila Grubertf York Federal Svgs Po Box 2137 Milford Pa 18337
 Grumbine S 18th And Lehmann Street Lebanon Pa 17042
 Grumblatt Josephine 2015 French Erie Pa
 Grundman Nancyann 920 Chislett St Pittsburgh Pa 15206
 Grundy Reed H 4081 West Benden Drive Murrysville Pa 15668
 Grupel Construction Co Inc
 Gruts Libby S C/O Betty Jacobs 711 Spring Garden St Apt 503 Philadelphia Pa 19123
 Gruver Edwin L 680 Shore Dr Joppa Md 21085
 Gruver Kathleen 812 Norvell Dr Pittsburgh Pa 15235
 Gruzinsky Mary Ann 1561 Washington Monagee Pa
 Grzandzier Timothy
 Gte Po Box 2092 Erie Pa 16512
 Gte Nat Credit Mgt C Tr 1135 E Chocolate Ave Hershey Pa 17033
 Gts Inc 7 Allen St Bath Pa 18014
 Guanche H
 Guarantee Mutual Insurance Company 8801 Indian Hills Pa 68114
 Guaranty Trust Co 128 State Street Harrisburg Pa 17101
 Guardian 700 Longwater Dr Norwell Ma 2061
 Guardian Po Box 3133 Lehigh Valley Pa 18001
 Guardian Life
 Guariglia Frank Donna Guariglia 2507 S Darien Street Philadelphia Pa 19148
 Guarino Irene Julie A Guarino 26 Brookdale Dr Doylestown Pa 18901
 Guarisco Anna M
 Guarna Patricia 5 Woodland Dr Mt Carmel Est Mt Carmel Pa 17851
 Gubitose Janet Wilkes Barre Pa 18702
 Gubitoso Michael V 244 Broad St Piptston Pa 18640
 Guwca Chester L 103 Ruth Lane New Britain Pa 18901
 Guerin Jane B 314 Tenth St Huntingdon Pa 16652
 Guerrero Rodolfo 10436 Bonneville St Pittsburgh Pa 15235
 Guerrini Anthony 3437 Portua Avenue Pittsburgh Pa 15214
 Guerry And Riester Pa
 Guess Elizabeth R 324 Newburn Dr Pittsburgh Pa 15216
 Guest J 1328 Tunnel Road Apt B Perkasie Pa 18944
 Guest William J Rd 3 Sewickley Pa 15143
 Guglielmo Catherine 12604 Ramer Road Philadelphia Pa 19154
 Guhde Lynn M Brian D Guhde 252 Cumberland Dr Mars Pa 16046
 Guhm Sihl W 751 Street Rd Southhampton Pa 18966
 Guido Henry R Naomi F Guido 101 Mt Etna Blvd Connellsville Pa 15425
 Guignard Spielberg
 Guimento Lucy 111 Willow St Dunmore Pa 18512
 Guinan Donald Margaret Guinan Po Box 534 Drexel Hill Pa 19026
 Gular Colleen M 2032 Summneytown Pike Harleysville Pa 19438
 Gulden Joseph L Box 30 02 Green Hill Trailer Green Lane Pa 18054
 Gulf Oil Po Box 41592 Philadelphia Pa 19162
 Gulf States Paper Corp Po Box 1242 Demo Polis Al 36732
 Gull Denna 46 Marlborough Avenue Wilkes Barre Pa 18702
 Gull Ewa 3067 Mercer St Philadelphia Pa 19134
 Gulman B
 Gumbine Kimberly S 124 Hillymede Rd Harrisburg Pa 17111

Gumpper Marilyn 254 N Charlotte St Pottstown Pa 19464
 Gun Billy S
 Gunderson William H 434 Wyncote House Wyncote Pa 19095
 Gunn David R 1446 Gibson Road Lot C-14
 Gunnett Mary E 1808 10th St Altoona Pa 16601
 Gunsallus Charles W Doris Lowey Rd 2 Box 377 Altoona Pa 16601
 Gunsallus Jack W 603 Alexandria St Latrobe Pa 15650
 Gunsallus Ruth A 534 Court Williamsport Pa
 Gunter Carl
 Gunther Florence C/O James A Stoneback 26 S 11th St Quakertown Pa 18951
 Guokas Anna 7934 Lyons Ave Philadelphia Pa 19019
 Gurdin Michael 31st North Church Street Hazelton Pa 18708
 Gurdjian 220 E 2nd Ave Erie Pa 16507
 Gurdner Carolyn
 Gushue Charles G 8303 Frankford Ave Flr 1 Philadelphia Pa 19135
 Gusin William Evergreen New Albany Pa 18833
 Gusinger Health Plan Attn Phcy N Academy Ave Danville Pa 17822
 Guskey Jeffrey M
 Guss Henry Po Box 306 Downingtown Pa 19335
 Gustaitis Joseph Irene 1642 Main Ave North Scranton Pa 18508
 Guthrie James Pa
 Guthrie William M 1000 West View Park Dr Pittsburgh Pa 15229
 Guthrie Medical Group Guthrie Square Sayre Pa 18840 150476880a
 Guy Yvonne 5509 Delancey Philadelphia Pa 19143
 Guyer Royce R 429 N 9th Street Allentown Pa
 Guyton Robert Elizabeth Guyton 84 Lumber Company Rte 322 & Hershey Rd
 Harrisburg Pa 17036
 Guzan Carmen 1938 Gregor St Philadelphia Pa
 Guzma Kathrine E Pa
 Guzman Heriberto 3528 N 6th Str Philadelphia Pa 19140
 Guzzie James Pa
 Gwinn Iris D Donald C Rishell 710 Mountainview Drive Wayne Pa 19087
 H & H Productions
 H And L Development Post Office Box 156 Chalfont Pa 18914
 H B K Development 1551 Valley Forge Lansdale Pa 230973770a
 H C Knight Company Inc 200 Turner Way Aston Pa 19014
 H L R Anderson Agency 220 S Broad Street Grove City Pa 16127
 H M Ohl 222 South West St Allentown Pa 18103
 H&R Block Manor Shopping Center Lancaster Pa 17603
 Ha Arthur P 1435 Aspen Court West Chester Pa 19380
 Haag Alice E Gerald Dean Haag
 Haas Charles
 Haas Catherine Maureen Haas
 Haase Howard
 Habecker Richard Sandra Habecker 403 E Clay St Lancaster Pa 17603
 Haber Robert 1315 Walnut Street 1000 Philadelphia Pa 19107
 Haberkost Robert C Veronica D Haberkost 731 Ravenswood Avenue Pittsburgh Pa
 15202
 Habersberger Albert J 1100 Duncan Circle #104 Palm Beach Fl 33418
 Habrle John Rd #1 New Brighton Pa 15066
 Hack Arthur C 5080 Lilac Lane Apt T2 Harrisburg Pa 17111
 Hack Stephanie L 1107 W 4th St Williamsport Pa 17701
 Hackett James 2300 South 11th Street Philadelphia Pa 19148
 Hackley Howard L Clemmie Wright 7539 Susquehanna Street Pittsburgh Pa 15208
 Hackman Oscar R 12 Haws Lane Flourtown Pa 19031
 Hackman Irene J Earlene Jordan 110 Main St Apt 7 Souderton Pa 18964
 Hackworth Howard 127 Sheridan Street Pittsburgh Pa 15209
 Haddock Denise M 213 Chestnut Ridge Dr Pittsburgh Pa 15205
 Haddock Ray D
 Hadesty Raymond L 517 Rolling Mill Ave Tamaqua Pa 18252
 Hadfield Agnes 1140 A Dohrman St Mc Kees Rocks Pa 15136
 Hadjokas Byron E
 Hadley Leah M 229 Elm St Oil City Pa 16301
 Hadra Vivian Po Box 8659 Philadelphia Pa 19101
 Haeckner Richard W 800 Trenton Rd Langhorne Pa 19047
 Hafer Dorothy B Rydal Park Apt #305 On The Fairway Rydal Pa 19046
 Hafner Alicia 102 Fern Drive Trefford Pa 15085
 Hafner Joann C 834 Vista St Pittsburgh Pa 15212
 Hagan Edna M 436 N Charlotte St Lancaster Pa 17603
 Hagans Antonio 441 Greenwich St Philadelphia Pa 19147
 Hagemer Ralph F 5307 Pembroke Place Pittsburgh Pa 15232
 Hagen Karen L Union Trust Bldg Pittsburgh Pa 15219
 Hager Charles E 231 East Broad St Quakertown Pa 18951
 Hager Emma 11 Alan Ln Apt 19 Quakertown Pa 18951
 Hagerty Kevin M 124 Foster Ave Sharon Hill Pa 19079
 Haggencotter Charles 862 Baltimore Pike Springfield Pa 19064
 Haggerty John J 816 West Market Street Scranton Pa 18508
 Haggerty William E 310 Winding Hill Dr Lancaster Pa 17601
 Hagiandreu Julie Dese Hagiandreu 10727 Albemarle Lane Philadelphia Pa 19154
 Haglin Ralph L Barbara A Haglin Pa
 Hague Robert
 Hahn D 4837 Cedar Ave Philadelphia Pa 19143
 Hahn Ella Rfd 1 Ruffsedale Pa 15679
 Hahn Gilbert L Merian P Hahn 44 S Pine St Red Lion Pa 17356
 Hahn Peggie 528 Avenue A Trevese Pa 19053
 Hahn Jeffrey S Nancy Hahn 11861 Dunlop Ct Reston Va 22091
 Hahn Paula R
 Hahneman University
 Hai Cheung W
 Haig Grace I 5012 Catherine St Phila Pa 19143
 Haig Grace I 5012 Catherine St Philadelphia Pa 19143
 Haigh Wendy 7100 Bay Street St Pete Beach Fl 33706
 Haijenga Robert
 Hailey Deborah Pa
 Hailey Emily L Nathaniel Hailey 1131 East Stafford Street Philadelphia Pa 19138
 Haines Betty A 1178 North State St Pottstown Pa 19464
 Haines Carmon D Po Box 4444 Mt Penn Pa 19606
 Haines Susan Pa
 Haines Doris E 7124 Vann Drive Pittsburgh Pa 15206
 Haines Thomas
 Haines Elsie K
 Hair Mabel Box 75 W Middletown Pa 15301
 Hair Club For Men 2 Windsor Place Allentown Pa 18195
 Halbrook Thomas 3577 Richmond Philadelphia Pa 19134
 Halchak Gerald 275 Madison St Wilkes Barre Pa 18705
 Haldeman Carol A Rd1 New Providence Pa 17560
 Hale Elsie M Pa
 Halerz Edward S 3164 Walnut Ave Altonna Pa 16602
 Haley Esther 1303 Fulton St Pittsburgh Pa 15233
 Haley James T/A H & J Detailing 5101 Harlan St Philadelphia Pa 19131
 Halfin C M 1813 Winhurst St Pittsburgh Pa 15212
 Halfin Clifford M Box 335 Jacks Run Rd Pittsburgh Pa 15202
 Haliburton Edward Pa
 Haliko Eleanor 411 Sherrick Dr North Huntington Pa 15642
 Hall Anna J C/O Lu Ann Kristofik 2828 Meadow St Natrona Heights Pa 15065
 Hall Carol 927 Spring Street Bristol Pa 19007
 Hall Charles F 1 Sylvia Ln Pittsburgh Pa 131624203a
 Hall Charles D Mary V Hall 114 Clinton Dr Pittsburgh Pa 15235
 Hall Edwin 2nd 9 W Front St Media Pa 19063
 Hall Jacqueline 200 N Main St Red Lion Pa 27156
 Hall John M C/O State Bus Office 224 South Allen St State College Pa 16801
 Hall Joseph 2121 W Clearfield St Philadelphia Pa 19132
 Hall Josie 112 Lynn Alley Mckeesport Pa 15130
 Hall Julius L Beulah V Hall 124 Belmont Ave Milmont Park Pa 19033
 Hall Kathryn 3022 Janney St Philadelphia Pa 19134
 Hall Kris A 201 Apt A Lincoln Ave Warren Pa 16365
 Hall Laverne Oran P Hall 1435 Colgate Dr Bethlehem Pa 18017
 Hall Lawrence 9th & Potter St Chester Pa 19013 231352533a
 Hall Nancy 480 Amherst Ct Harleysville Pa 19438
 Hall Oran P 1435 Colgate Dr Bethlehem Pa 18017
 Hall R G Fannie Gray Hall C/O Girard Bank Po Box 733 Trust Dept Philadelphia Pa
 19101
 Hall R G William T Luskusfannie Gray Hall
 Girard Bank Trust Dept Po Box 7334 Philadelphia Pa 19101
 Hall Susan 4903 Conrad Rd Erie Pa 16510
 Hall William J Po Bo 1108 Linden Plaza Scranton Pa 18503
 Hall Yvette 3810 Olive Stre Philadelphia Pa 19104
 Hall
 Hall Rosalind
 Hall House Center Inc Pa
 Hallahan Roland C 2202 E Susquehanna Ave Philadelphia Pa 19125
 Hallas Helen C/O Eleanor Egger 1009 S Walnut St West Chester Pa 19382
 Hallenbeck Eric 6314 28th Ave Bardenton Fl 32408
 Haller L Pa
 Halliday Karen Robert Bray 36 Hickory St Butler Pa 16001
 Hallinan John J 2033 Rigg St Dunmore Pa 18512
 Hallister Charles 4500 Stanton Av Pittsburgh Pa 15201
 Hallman Randolph E Karen L Hallman 349 Hanover St B12-612
 Hollowell Industries Inc Hatfield Pa 19440
 Hallquist C L 2200 Inverness Ln Huntingdonvny Pa 19006
 Halpern Laura 3005 St Vincent St Philadelphia Pa 19149
 Halprin Supply Company
 Halteman Louise K 506 Heather Dr Telford Pa 18969
 Haltunen Armas Rd 3 Slippery Rock Pa 16057
 Hambright Thomas E Robin R Hambright
 Hamburg Trudy 611 Twin Pine Road Pittsburgh Pa 15215
 Hamerski Walter W 4136 Lee Manor Dr Allison Park Pa 15101
 Hamerslag Frank E Estelle Hamerslag 309 Yale Ave Broomall Pa 19008
 Hamilton Artie M Rd #1 Bellevornon Pa
 Hamilton Cathie 8300 School House Lane Zionsville Pa 18092
 Hamilton Deborah M 6131 Spruce St Philadelphia Pa 19139
 Hamilton Evelyn W 1611 Hill St Mckeesport Pa 15131
 Hamilton Francis 390 New Salem Rd Uniontown Pa 15401
 Hamilton H G 1215 Hulton Rd Oakmont Pa 15139
 Hamilton Kathleen 63 E 3rd Avenue Collegeville Pa 19426
 Hamilton Madlyn L Po Box 31 Elwyn Pa 19063
 Hamilton Mary 416 Titan St Philadelphia Pa 19147
 Hamilton Robert D 277 Philadelphia St Indiana Pa 15701
 Hamilton William J 3941 Stevenson St Philadelphia Pa 19114
 Hamilton William 1605 W Bristol Rd Warminster Pa 18974
 Hamilton Katherine 1126 N 64 St Philadelphia Pa 19151
 Hamilton Janson A Judy A Hamilton 1101 Wilson Road Apt 1101 Conroe Tx 77301
 Hamilton Elizabeth Donald Mcleodwarren Shrevenorman Mcleod
 Hamilton John
 Hamilton Bank
 Hamilton Group Ga 999 Hamilton Park Dr Lancaster Pa 17603
 Hamilton Hallmark P O Box 360761 Pittsburgh Pa 15250
 Hamilton Luggage Rdg Inc 3130 Marion Street Laureldale Pa 19605
 Hamlin Willie
 Hamm Fre 510 Allen Allentown Pa 18102
 Hammar Margrit 735 Woodcrest Rd Radnor Pa 19087
 Hammell Lydia 326 Wheatley Ave Beverly Nj 8010
 Hammer Seth
 Hammer Anna
 Hammer 241 West 3rd Street
 Hammond Paul Pa 620799798a
 Hammond Anne N 58 Braeburn Road Havertown Pa 19083
 Hammond Clayton 5070 Parkside Ave Suite 1120h Philadelphia Pa 19131
 Hammond Lila 2540 W Cumberland St Philadelphia Pa 19132
 Hammond John W
 Hammonds James 404 North Ave Pittsburgh Pa 15209
 Hammonds Leveina 5325 Haverford St Philadelphia Pa 19139
 Hammons Parlean Pa
 Hampton Joyce 7182 Lemington Avenue Pittsburgh Pa 15206
 Hampton Barbara L
 Hampton Sadie
 Hampton Hadden Marketing 221 North 13th St 8th Floor Philadelphia Pa 19107
 Hampshire Philip A
 Han T H C/O Boeing Helicopters Po Box 16858 Ms P 34-24 / Silvis Philadelphia Pa
 19142
 Hanagan Alicia Pa
 Hanbury Wendell Pa
 Hanby Erma S Knox Pa 16232
 Hanchet Jerry Rd 2 Box 144d Coudersport Pa 16915

Hancock Dewey Tula Hakcock 1111 Vilanova Ave Swarthmore Pa 19081
Hancock John Call Box 999 Brynmawr Pa 19010
Hancock John
Hancock Insurance
Hancu Constantin
Handee Marts Inc Attn Ron Allison 4305 Warrendale Rd Gibsonia Pa 15044
Handley 618 Sylvan Place Harrisburg Pa 17109
Handy Ivy F 3118 S Bonsal Terr Philadelphia Pa 19145
Handy Equipment Co Ltd
Haner Thelma R 1300 Powell Road Brookhaven Pa 19015
Hanes Harvey L 29 S 13th Street Harrisburg Pa 17104
Hanin Scott Phyllis Hanin 9203 Burbank Road Philadelphia Pa 19115
Hanitschak Ludwig Anita L Hanitschak 3828 Hollywood Ave Trevese Pa 19047
Hank Virginia R D 4 Easton Pa 18042
Hank Guarriello 250 Coral Road Fairless Hills Pa 19030
Hankins Pamela Pa
Hankinson's Greenhouses Blue Spruce Road Indiana Pa 15701
Hanks David 179 North Delmorr Ave Morrisville Pa 19067
Hanley Chad J
Hanley Joshua A
Hanna Howard A Mary Lou Hanna 17 Rabbit Run Rd Malvern Pa 19355
Hanna Mark P 500 E Brucecon Rd Apt 327 Pittsburgh Pa 15236
Hanna Robert L 1317 Seitz St Pittsburgh Pa 15200
Hanna Robert E 41 Mansion Rd Springfield Pa 19064
Hannan Paul M 959 Country Club Drive Pittsburgh Pa 15228
Hannon Marion L Robert J Hannon 907 Monroe Ave Scranton Pa 18510
Hanover General Hospital 300 Highland Avenue Hanover Pa 17331
Hanover Valley Forge 2600 Eisenhower Avenue Po Box 9001 Valley Forge Pa 19485
Hanrahan J W 607 7th Ave Folsom Pa 19033
Hans Donuts Inc 5 Mcdade Blvd Collingdale Pa 19023
Hansberry C 8614 Old Line Rd Philadelphia Pa 19128
Hansberry Patrick
Hanscom Kim Pa
Hansen David Pa
Hansen Leasing Corp 950 Kings Highway N Suite 311 Cherry Hill Nj 8034
Hanshaw Elizabeth M
Hanson Gene Huston Ford Unknown
Haradin Anthony R Roberta G Haradin 1 Orchid Ln Mt Lebanon Pa 15243
Harbert Roy 880 Galen Dr State College Pa 16803
Harbison Charles 42 Dwellington Dr Valencia Pa
Harbison Chester V Ruth O Harbison 227 South Home Avenue Pittsburgh Pa 15202
Harbold Helen C Yorktowne Hotel 48 E Market Street York Pa 17401
Harbridge Richard F
Harcast Co Inc Chester Pa 19013
Hardey Ronald D
Hardie Thomas 252 Iven Ave 1b Wayne Pa 19087
Harding Irene K 432 E Center St Nazareth Pa 18064
Harding Nathan 5623 Wilkins Ave Pittsburgh Pa 15217
Hardnet Tom 26 N 57th St Philadelphia Pa 19139
Hardrick Gerard 506 Heron Avenue Pittsburgh Pa 15219
Hardware & Supply Co Of Chester Chester Pa 19016
Hardwick Leonard C Normandy Farms Estates D 316 Box 1108 Blue Bell Pa 19422
Hardy Anne 2142 N Orianna St Philadelphia Pa 19122
Hardy Larry F Andrea Leith Graham 600 E Cathedral Rd Apt H 305 Philadelphia Pa 19128
Hardy Ruth A Mildred Ferrell Davishorace Hardy Jr doris R Hardy Pa
Hardy R H
Hardy Ronald
Hare Geri 1208 Carolina Ave North Carolina Beach Nc 28428
Hare Monica E 4019 Aldine St Philadelphia Pa 19136
Harer Robert C 2607 Old Rogers Road Bristol Pa 19007
Harford Deena 1227 Washington St Apt 9 Whitehall Pa 18052
Harford Carl
Hargro Flexible Packaging Corp Boyertown Pa 19512
Hargrove Rose 115 Jeffrey St Chester Pa 19013
Hargrove Sadie 283 E Bringham St Philadelphia Pa 19144
Harkavy David S
Harkins Mary E 711 Arnold Street Philadelphia Pa 19111 311538725a
Harkins Nicole M 2543 S Warnock St Philadelphia Pa 19148
Harkins Robert Atn C Williams 1835 Arch St 6fl Philadelphia Pa 19103
Harkness Cora J 610 Gardner Ave Glenolden Pa 19036
Harlacher Mildred G 2606 Montour St Harrisburg Pa 17111
Harley Harriet 2437 West Ingersoll Street Philadelphia Pa 19121
Harley Mary N 2989 Sunnycrest Rd Thillow Grove Pa 19019
Harley Melvina 1132 S 18th St Philadelphia Pa 19146
Harleysville Wat Bank
Harlow Beauty Culture School Inc 2500 Kensington Ave Philadelphia Pa 19125
Harman Solomon L Ruth Harman 300 E Lancaster Ave Apt 906 Wynnewood Pa 19096
Harman Michael
Harmelin & Assoc 525 Righters Ferry Rd Pa 19004
Harmer Michael T Pa
Harmon Graves Company Rd 1 Box 133 Bb Aspers Pa 17304
Harol A Horn Agency Inc 1755 Oregon Pike Lancaster Pa 17601
Harold Gladys C/O Mamie Hammock Old York Rd Pa 19141
Harper Alfred Y 4740 Pine St B-6 Philadelphia Pa 19143
Harper Bicy 344 E Phil Elenia St Philadelphia Pa 19119
Harper D T 6320 N 12th St Philadelphia Pa 19141
Harper Dorothy 7740 Thouron Ave Philadelphia Pa 19150
Harper Haverda 2535 N 32nd St Philadelphia Pa
Harper Pauline 831 Vermont Avenue Glassport Pa 15045
Harper William E 420 Wiota Street Philadelphia Pa 19104
Harper Williema 915 N 20th St Philadelphia Pa 19130
Harpster Thomas 242 Stetler Rd New Cumberland Pa 17070
Harr Douglas C/O Grandview Hospiatl Nuc Med Dpt Sellersville Pa 18960
Harr Joanne 2444 Mountain Lane Apt S18 Allentown Pa 18103
Harrell Coy E 7128 Upland St Pittsburgh Pa 15208
Harrell Lewis
Harriff Roxa Rfd 1 Farrell Pa 16121
Harriman Gerald L Judy C Harriman Po Box 208 Nazareth Pa 18064
Harrington John E 3815 Raspberry Erie Pa 16508
Harrington Odessa 2335 Center Ave Pittsburgh Pa 15215
Harrington Patricia 1326 Meetinghouse Road Meadowbrook Pa 19046
Harris Alan C/O Phillip H Baer Ltd 1515 Market St 15th Floor Philadelphia Pa 19102
Harris Anthony A 224 W Spruce St Norristown Pa 19401
Harris Belinda 1606 S Ringgol Philadelphia Pa 19146
Harris Catherine 7171 N 19th St Philadelphia Pa 19126
Harris Cheryl A 38c Hawkins Vlg Braddock Pa 15104
Harris Clyda 259 Cumberland St Harrisburg Pa
Harris Faustina 1833 N Judson St Phila Pa 19121
Harris Fred L 1917 N Myrtlewood St Phila Pa 19121
Harris Gregory 3560 Beechwood Blvd Pittsburgh Pa 15217
Harris H B Helen K Harris 133 Warden Ave Trucksville Pa 18708
Harris Heidi 220 S 45th St Apt 2f Philadelphia Pa 19104
Harris J Pa
Harris Jarred 10681 Five Forks Rd Waynesboro Pa 17268
Harris Jay A-111 Mcknight Circle Pittsburgh Pa 15237
Harris Laquita Pa
Harris Marcella E 3901 Manayunk Ave Apt 703 Philadelphia Pa 19128
Harris Margt 202 N 57th St Philadelphia Pa 19139
Harris Marjorie H 229 W Upsal St Apt 317 Philadelphia Pa 19119
Harris Martha 329 Lincoln Pittsburgh Pa
Harris Morris 6206 Ogontz Philadelphia Pa
Harris Nieve P Pa
Harris Patricia Devon Hill Plaza Ste 300 Devon Pa 19333
Harris Ralph E 467 Mcdada Blvd Collingdale Pa 19023
Harris Ransom S 400 Stevens Dr 305 Pittsburgh Pa 15237
Harris Robert H 2504 N Fairhill St Philadelphia Pa 19133
Harris Sandra L 2051 Wharton Road Glenside Pa 19038
Harris T Pa
Harris Terri D Po Box 19344 Philadelphia Pa 19143
Harris Thomas G A Louise Harris Citizens & Northern Bank Po Box 58 Pa
Harris Wesley G 3835 Pennsgrove St Philadelphia Pa 19104
Harris William T Rd 1 Box 1551 East Stroudsburg Pa 18301
Harris William 2736 Swarts St Chester Pa 19013
Harris Frank P 2115 N 2nd Street Harrisburg Pa
Harris Raymond Barbara A Harris 4740 Charles Terrace Philadelphia Pa 19124
Harris Thomas 704 Ann Street Homestead Pa 15120
Harris A
Harris B
Harris Charles 520676509a
Harris Dorothy
Harris Fitzgerald 520676509a
Harris Jerrold D
Harris Otis
Harris Dean Crystal Wright
Harris Savings Association Anna H Bitner Harrisburg Pa 17101
Harrisburg Copiers Inc Po Box 1935 Harrisburg Pa 17105
Harrison Beatrice Mount Rd Clifton Heights Pa 19018
Harrison Darlene 607 Heritage Dr Harleysville Pa 19438
Harrison Gary Pa
Harrison Helen E Joyce A Bernhardt 20 Bishop Hollow Road Apt C9 Newtown Square Pa 19073
Harrison James 2458 N Patton St Philadelphia Pa 19132
Harrison Margaret A 300 Fox Chapel Rd Apt #303 Pittsburgh Pa 15238
Harrison Thomas R 140 Hewett Road Wyncote Pa 19095
Harrison Jennie L 1144 E Price Street Philadelphia Pa 19138
Harrison Ray 4741 N 10th Street Philadelphia Pa 19141
Harrison Kimberly A
Harrold Andrew V Conestoga Rd Rd 2 Box 387 Everson Pa 15631
Harrold Paul A 46 Hempstead Avenue Pittsburgh Pa 15229
Harrsch Janet Verna Harrsch 7112 Germantown Ave Philadelphia Pa 19119
Harry Edward F Sara J Harry 14 S Spring St Everett Pa 15537
Harry Edward F Po Box 334 Everett Pa 15537
Harry Thaddeus B Thelma 1 Drexel Rd Swarthmore Pa 19081
Harry Sugarman Inc Scranton Carbondale Eynon Pa 18403
Hart A 9 Ridge St Rankin Pa 15104
Hart Alton C Hazel R Hart 165 High St Cochran Pa 16314
Hart Charles Kathleen Hart Rd #1 Box 1135 Tamaqua Pa 18252
Hart Douglas 3212 N Etting Philadelphia Pa 19129
Hart Fred C Evalene L Hart 536 Constitution Circle Clairton Pa 15025
Hart Henry 225 W Mt Airy Ave Philadelphia Pa 19119
Hart James F Nancy M Hart 634 First Ave Berwyn Pa 19312
Hart Lawrence R Townhouse Apt 25 First & Chestnut St Birdsboro Pa 19508
Hart Margaret K Robert B Hard Rd 2 Caldwell Rd Stoneboro Pa 16153
Hart Marvin Gertrude S Hart 577 Alburger Ave Philadelphia Pa 19115
Hart Robert 4780 Meadowview Drive Macungie Pa 18062
Hart Mortgage Corp 5000 Tilghman St Suite 330 Allentown Pa 18104
Harter H R Nescopeck Pa 18635
Harter Jean A 523 N Lime St Lancaster Pa 17602
Hartley Caroline C 2960 13th St Philadelphia Pa 18018
Hartley Mary D 104 E Wayne St Waynesburg Pa 15370
Hartley Wonda 1433 Pine Ridge Bushkill Pa 18324
Hartley Elverna M
Hartman John 221 E Chestnut St Lancaster Pa 17602
Hartman Robert J Evelyn B Hartman C/O Wittlin Goldston & Caputo Pc Ste1010 One Oxford Centre Pittsburgh Pa 15219
Hartman William G 765 Wayne Ave Highland Park Upper Darby Pa 19082
Hartman Isabella
Hartmann Bess 7612 Ray Pittsburgh Pa
Hartmann Howard Howard Hartmann Jr 2832 Brentwood Ave Pittsburgh Pa 15227
Hartnett Ida 401 E Fairview St Bethlehem Pa 18018
Hartnett Rosemary C Suzanne Hartnett 532 Silver Ave Southampton Pa 18966
Hartranft Mary E C/O Rev Msgr Charles B Mynaug 235 S Oxford Valley Rd Fairless Hills Pa 19030
Hartshorn Grace E 561 Summit Dr Carlisle Pa 17013
Hartt P J Pa
Hartwell Gloria R 7 Nottingham Ct Reading Pa 19601
Hartwell Lucy 4813 Fairmont Ave Philadelphia Pa 19139
Hartwell Erik Karen Hartwell 1025 E Sloucum Street Philadelphia Pa 19150
Hartz Kimberly S
Hartzel Martha M 152 Main St Souderton Pa 18964
Hartzell John L 1620 Kenneth Ave Arnold Pa 15068
Hartzell Toni Po Box 12 Swagger Rd Pt Pleasant Pa 18950 230952210a
Hartzell Gertrude M

Harvan Catherine M Huntington Acceptance Corp 373 State Street #3 Baden Pa 15005
 Harvard Comm Hlth Plan
 Harvey Justin E 108 Teece Ave Pittsburgh Pa 15202
 Harvey Patricia 926 S Yewdell Street Philadelphia Pa 19143
 Hashagen David M 2605 Egypt Rd Norristown Pa 19403
 Haskins James 1007 Plane St Pittston Pa 18641
 Haskins Brindie L
 Hason Abdullah K 6241 Magnolia Street Philadelphia Pa 19144
 Hassan Alegra 924 Bellaire Ave 215 State College Pa
 Hassan Ata M Najdah A Hassan Rembrandt Drive Lancaster Pa 17603
 Hassara John 520 W Spruce St Mahanoy City Pa 17948
 Hassell Ralph R Summerville Pa 15864
 Hassinger Albert W Box 491 Milesburg Pa 16853 520236900a
 Hassler Grace M 2208 Logan St Harrisburg Pa 17104
 Hasson James A 1404 Lawndale Ave Havertown Pa 19083
 Hastings Betty A 340 Beechwood Rd Berwyn Pa 19312
 Hatboro Horsham School District 229 Meetinghouse Rd Horsham Pa 19044
 Hatcher Barbara Erik Jensen Philadelphia Pa 19148
 Hatcher Helen Pa
 Hatfield Auto Transport 2280 Bethlehem Pike Hatfield Pa 19440
 Hatfield Recon Center Po Box 309 Hatfield Pa 19440
 Hathaway Henry 1612 Myrtle Street Erie Pa 16502 520236900a
 Hatt Beulah
 Hatten Kyle M Pa
 Hattie Lawyer 1316 Clark East Liberty Pa 15206
 Hattijar Bernadette 2815 Hunter Rd Sharpville Pa 16150
 Hattion Ruth 1225 Fifth Street Conway Pa 15027
 Hauber Janet C 106 E Second St Coudersport Pa 16915
 Hauch Rudolf W 3246 Mayer Drive Murrysville Pa 15668
 Hauck Chester G 533 S 16th St Reading Pa 19606
 Hauck Nellie L C/O William L Sunday Po Box 2421-39 W Main St Mechanicsburg Pa 17055
 Haug Florence E 162 Philadelphia St Apt B Indiana Pa 15701
 Haug John Sally M Haug 1780 Shumaker Rd Manheim Pa 17545
 Haught Frances N Rt 3 Box 180 Waynesburg Pa 15370
 Haughton Jeffrey 1804 S Ringgold Street Philadelphia Pa 19145
 Haughton Sandra
 Haupt Mary
 Hauptle Marion K Dunwoody Village 207d Newtown Square Pa 19073
 Haurilesko Mary A C/O Maryann Fecycz 307 East Street Canonsburg Pa 15317
 Haus Stoner Inc Pa 232430426a
 Hauser Edwin P 118 Lampeter Ct Exton Pa
 Hauser Marie 905 Glenroy Rd Philadelphia Pa 19128
 Hauser William Greensburg
 Hauserman Billy D
 Haven Edna M 436 N Charlotte St Lancaster Pa 17603
 Haverford High School 325 Valley Road Haverford Pa 19083
 Haverford State Hospital 35 Darby Road Haverford Pa 19041
 Haviland Judith
 Havrilla Dineca L 415 W 8th Ave Homestead Pa 15120
 Hawari Ahmad M T/A Peppie The Pizza Maker 1941 James St Monroeville Pa 15146
 Hawe John E Bigelow Apartments Bigelow Square Pittsburgh Pa 15219
 Hawes Billy J C/O Va Hospital Wilkes Barre Pa 18703
 Hawes Billy 134 South 5th Street 3rd Floor Allentown Pa 18102
 Hawk James Evelyn Hawk 3300 Ponoka Rd Upper St Clair Pa 15241
 Hawk Kathryn D 1711 Hampden Bl Reading Pa 19604
 Hawk Wilma D 104 Sycamore Rd Ephrata Pa 17522
 Hawke Janet W 56 Manhattan St Ashley Pa 18706
 Hawkins Alicia 2065 Hy Croft Dr Pittsburgh Pa 15241
 Hawkins Ella M 1613 Magnolia Street Pittsburgh Pa 15212 520236900a
 Hawkins Pamela R 2461 1/2 Main St Landisville Pa 17538
 Hawkins Reginald E 17 E Upsal St Philadelphia Pa 19119
 Hawkins Rhonda 3126 W Allegheny Pa
 Hawkins Conyon Nancy 1035 Barker Rd Sharon Hill Pa 19075
 Hawkinson Marguerite Rd 1 Johnstown Pa
 Hawley Douglas Marjorie D Hawley 10 E Broad St Trumbauersville Pa 18970
 Hawn Irene B Lena B Rowland Deceased C/O Robert Stewart Esq 300 Penn St Huntingdon Pa 16652
 Hawryluk Gertrude Martha Hawryluk 535 Cedarbrook Road
 Haws John W 575 Locust Point Dillsburg Pa 17019
 Haws Michelle 15 Henry Avenue Collegeville Pa 19426
 Hawthorne Adell 3534 Jasper Street Philadelphia Pa 19134
 Hay Kenneth W Janet M Hay 22 Waldeck Street Pittsburgh Pa 15207
 Hay James W
 Hayashi Manzo 130 Nakahta City Aichi Pres Fc
 Hayden Michael 94 Village Drive Schwensville Pa 19473
 Haydn Jack C 206 E Jefferson St Pittsburgh Pa 15212
 Hayeman David J 5216 Rexford Rd Philadelphia Pa 19131
 Hayes Bridget 111 Glenwood Road Joseph L Farrell Sr Executor Merion Pa 19066
 Hayes Eleanor Walnut St Berwyn Pa 19312
 Hayes Johnette 1125 S 53rd St Philadelphia Pa
 Hayes Lee C Carol A Hayes 270 Harper Ave Morrisville Pa 19067
 Hayes Peggy A 12 S 61st St Philadelphia Pa 19139
 Hayes Stephen P Emercianna Hayes 2511 Isminger Street Philadelphia Pa 19148
 Hayes Thelma Jerome Hayes 2413 N Opal Street Philadelphia Pa 19132
 Hayes Michael P.O. Box 14609 Richmond Va 23221
 Haykal Margaret M
 Hayne Virginia W James W Hayne 919 Wilde Ave Drexel Hill Pa 19026
 Haynesroberts Stacie E 458 Duck Pond Ln Haverford Pa 19041
 Hays Beatrice R D 3 Conneaut Lake Pa 16316
 Hays Gladys I 11500 Clematis Blvd Pittsburgh Pa 15235
 Hays Mildred M 2549 Klicarion Lane Allison Park Pa 15101
 Hays Ruth L 2690 West Liberty Avenue Pittsburgh Pa 15216
 Haywood Helen M 1806 Red Maple Grove Rd Ambler Pa 19002
 Hayworth Julia A 5601 Chestnut St Apt 55 Philadelphia Pa 19139
 Hazard Elmira
 Hazardous Material
 Hazel Kristin I Grandview Dr Telford Pa 18969
 Hazelton General Hospital 700 East Broad Street Hazelton Pa 18201
 Hazelton Insurance Center 25 East Road Street West Hazelton Pa 18201
 Hazelton Std Speaker Inc 21 N Wyoming St Hazelton Pa 18201
 Hazen Betty F Rd 3 Box 7149 Ellwood City Pa 16117
 Hazen Esther R 1702 3rd Ave Beaver Falls Pa 15010
 Hazen Harold C/O Janet Miller 140 Tanglewood Drive Pittsburgh Pa 15221
 Hazlett David 1240 Pinewood Drive Pittsburgh Pa 15243
 Hazlett James R 7203 New Falls Rd Levittown Pa
 Hc Pharmacy Ctr Inc 3417 Euler Way Pittsburgh Pa 15213
 Head Ronald W Po Box 479 Mt Pocono Pa 18344
 Headrick Jack
 Healey T F Gerald E Healey 268 Butler St Pittston Pa 18640
 Healey Susan 2434 Corbden Street Pittsburgh Pa 15203
 Healion J 3132 B Grant Ave Philadelphia Pa 19114
 Health America 5 Gateway Center Pittsburgh Pa 15222
 Health And Fitness Work Hardening Assoc 2169 Galloway Rd Bensalem Pa 19020
 Health Assurance
 Health Care Services Trust 101 City Line Avenue Bala Cynwyd Pa 19900
 Health Express 485 Devon Park Dr Suite 117 Wayne Pa 19087
 Health Page 1200 S Cdr Crest Blvd Allentown Pa 18103
 Healthcare Affltd Attn Jim Prakto 5 Ave Place 120 Fifth Ave Pittsburgh Pa 15222
 Healthcare Financial Systems
 Healthline
 Heaney John S 1609 S Cresent Blvd Yardley Pa 19067
 Heaps Container Servicer Ted Rd 1 Box 208 Millville Pa 17846
 Heard Howanza W 447 E Girard Ave Philadelphia Pa 19123
 Heard Donald B
 Hearn Edmon 2417 Panama Philadelphia Pa 19103
 Hearn William Pa
 Hearne Richard C Lee Mcfadden Hearne 109 S Creek Rd Landenberg Pa 19350
 Hearne Richard C Brian Boyd Hearne 109 S Creek Rd Landenberg Pa 19350
 Heartline Transtportation P O Box 114 Paxinos Pa 17860
 Heater Sally
 Heath Gertrude L 1822 S 58th St Phila Pa 19143
 Heathcote William 1725 Santa Barbara Dr Lancaster Pa 17601
 Heatherinton William Pittsburgh Pa
 Heavens Gates Church Of Jesus Christ Inc 4066 Aspen Street Philadelphia Pa 19104
 Heavyweight Titles In 216 S 11th Philadelphia Pa 19104
 Hebbel Kenneth T 132 Virginia Ave Milmont Park Pa 19033
 Heber Leib Pearl Heber 5816 Forbes Avenue Pittsburgh Pa 15217
 Heberling F Rd 2 Box 428 Bethel Pa 19507
 Heberling Marion Packer Butler Memorial Fund Attn William R Butler 349 Carver Drive Bethlehem Pa 18017
 Hebrank Ann T 604 Alta Vista Rd 5 Greensburg Pa 15601
 Heck Clayton 211 S Broad St 8th Flr Philadelphia Pa 19107
 Heck Elton 211 S Broad St Philadelphia Pa 19107
 Heck Alan Lila Heck Rr 2 Box 91b Middlebury Center Pa 16435
 Heck Anita L 2459 Huntington Drive Pittsburgh Pa 15241
 Heck Marion
 Heckathorn Dorothy Oil City Pa
 Hecker Deborah 1703 Lower State Road Chalfont Pa 18914
 Hecker Steven 58 N Broad St Lancaster Pa
 Heckmann Joseph Sonia L Heckmann 637 Mountview Rd Berwyn Pa 19312
 Hector Jonathon T 605 W Market Street West Chester Pa 19380
 Hector Stella
 Hediger Mary A 205 Royal Ave North Wales Pa 19454
 Hedrick Wayne J 613 Croasdale Dr Langhorne Pa 19047
 Hedricks Flora 217 S Diamond St Shamokin Pa 17872
 Heeschen Carl F 357 North Main St Meadville Pa 16335
 Heeschen Marie L 357 North Main St Meadville Pa 16335
 Heeter Don A Marion Center Pa 15759
 Heeter Colonel C Shirley Heeter
 Heffelfinger David M Faye Goida
 Heffelfinger George A Fay Goida
 Heffner Mary G 622 W College Ave State College Pa 16801
 Hefren & Co 308 7th Ave Pittsburgh Pa 15222
 Hefren Tillotson Inc Attn Chris A George 308 Seventh Ave Pittsburgh Pa 15222
 Helhir Thomas E 333 Greentree Dr Apt E2 East Stroudsburg Pa 18301
 Heibel Richard Pa
 Heidelbaugh Norman
 Heigel Janet J 311 N St Marys St St Marys Pa 15857
 Heilman Woodrow
 Heim Robert 100 Authur Drive Wexford Pa 15090
 Heim William S 248 N Reservoir Street Lancaster Pa 17602
 Heim Lee
 Heiman Myer Oak Hill S Apt 213 Narberth Pa 19072
 Heimlick Paul A 1100 Newportville Rd 906 Croydon Pa 19020
 Heinrich Michelle Pa
 Heintzelman Jeffrey 218 Rodney Circle Bryn Mawr Pa 19010
 Heintzelman Ruth K Country Club Apts Apt 217 Dallas Pa 18612
 Heinz Hall Pittsburgh Pa 15222
 Heinzkill Bernice 1232 S 10th Street Phila Pa 19147
 Heisel James F Rd 1 Box 669 Conrad Road Alburtis Pa 18011
 Heiser Joann C Heiser 1635 Solly Ave 2nd Fl Phila Pa 19152
 Heisler Sandra Pa
 Heist Charles Hoggs And Heisterkamp Surg Assoc Lancaster Pa 17602
 Heist Dennis 5108 Duffield St Philadelphia Pa 236003046e
 Heist Michelle
 Heisterkamp Charles Hoggs And Heisterkamp Surg Assoc 721 N Duke St Lancaster Pa 17602
 Held John J
 Heldelin Lori 76 Franklin Drive Chambersburg Pa 17201
 Helean John S 217 Mcnary St Mcmurry Pa 15317
 Helena Laboratories
 Helfrich Harry M Newtown Square Pa 19073
 Heller John Edward Heller P O Box 473 Quakertown Pa 18951
 Heller Leo Chestnut St East Stroudsburg Pa 18301
 Heller Michael B 230 Mckee Pl Ste 500 Pittsburgh Pa 15213 521021905a
 Heller Willis F 415 N Cliff Butler Pa 16001
 Heller Henry
 Heller Kathleen
 Hellman Karin W Route 1 Box 1463 Bethel Pa 19507
 Helm Richard W Andrea M Helm Rd 1 Box 194 Mohrsville Pa 19541
 Helm Rosemary A Gerard J Fiore 268 Sulky Way Chadds Ford Pa 19317
 Helm Steve Pa
 Helm Lillian 1242 E Linciln Hwy Coatesville Pa 19320

Helping Hands 232 South Main St Chambersburg Pa 17201
 Helsel Olive V 2229 1st. Ave. Altoona Pa 16602
 Helsel Paul Elgin Dr C06 Arbutus Village Johnstown Pa 15904
 Helsing Jeffrey W 500 N Monroe St 3 Media Pa 19063
 HERSHEY Renee
 Hematology Oncologymed 490 E North Ave Ste 208 Pittsburgh Pa 15212
 Hamilton Robert G 113 4th St Houston Pa 15342
 Hemlock Farm Community Assoc
 Hemmer Helen H 741 Walnut St Allentown Pa 18101
 Hemphill Robert F 5220 Wayne Ave Philadelphia Pa 19144
 Hench Brothers
 Hendel Helen 114 State Street Shillington Pa 19607 520676509a
 Henderson D A 547 E Tulpehocken St Philadelphia Pa 19144
 Henderson David 4337 Fleming St Philadelphia Pa 19128
 Henderson J J 3600 Schoolhouse Lane Ravenwood Apts 301 A Philadelphia Pa 19129
 Henderson James E 2539 Jenkinton Rd Apt 110 Glenside Pa 19038
 Henderson Janice Pa
 Henderson Linda 1110 Wyndon Ave Rosemont Pa 19010
 Henderson Marie 3343 N Goodman St Philadelphia Pa 19140
 Henderson Ralph R D 4 Butler Pa 16001
 Henderson James 1169 Easton Rd Rosalyn Pa 19001
 Henderson F
 Henderson Kevin
 Henderson Phillip C
 Henderson Brothers Inc 920 Ft Duquense Blvd Pittsburgh Pa 15222
 Hendin Benjamin Elinda Hendin 6301 N Tenth St Apt 411 Phila Pa 19114
 Hendler James
 Hendricks Charles E 905 S 47th St Philadelphia Pa
 Hendricks John T
 Hendrickson Ernest 4830 William Penn Hwy Monoreville Pa 15146
 Henley Jerome 1912 Dennie St Philadelphia Pa 19140
 Henkelman Elizabeth T Pa
 Henkels & Mccoy Inc Po Box 7610 Philadelphia Pa 19101
 Henkys Auto Repair Urb Fair Viewe Rio Piedras Pa
 Henley Eleanor M Rd2 Box 84 D Cochranville Pa 19330
 Hennes Tracy J 1627 Mulberry St Reading Pa 19604
 Hennessy James 826 Crescent Dr Glenolden Pa 19036
 Hennigan Agnes E Frances Phillips Box 346 Eldred Pa 16731
 Hennigan Audrey 5412 Baltimore Philadelphia Pa
 Henninger Sheree Roy Henningerdana Henninger
 Henninger Esther
 Henrion Max 919 Ivy St Pittsburgh Pa 15232
 Henry Alfred Rt 1 Mertztown Pa 19539
 Henry Alice C Rfd 2 Box 19 Dallastown Pa 17313
 Henry Angelina Rd 1 Irwin Pa 15642
 Henry Charles W S Henry 1651 Book Road Lancaster Pa 17602
 Henry Jacquelyn L 225 Joya Circle Harrisburg Pa 17112 236003043f
 Henry Ora Pa
 Henry Richard 7580 Butler Rup Rd Macungile Pa 18062
 Henry Robert 1007 Sharon Ave Sharon Hill Pa 19079
 Henry Rosa M Po Box 4788 Pittsburgh Pa 15026
 Henry Susan A Kathleen M Henry 101 Crosswinds Court Murrysville Pa 15668
 Henry Walter F 1416 Daisy St Clearfield Pa 16830
 Henry Deborah 2038 W Venango Avenue Philadelphia Pa 19140
 Henry Joseph 523 Tulpehocken Street Reading Pa 19601
 Henry Robin
 Henry And Oneill Partnership 955 Berkshire Blvd. Wyomissing Pa 19610
 Henry Birks Jewelers J E Caldwell 66 Harrisburg East Sc Harrisburg Pa 17104
 Henry P Stonelake Assocs 1800 Jfk Blvd Third Floor Philadelphia Pa 19103
 Henschel James P 101 Henchel Acres Cabot Pa 16023
 Hensel Edwin 27 South 2nd Street Wormleysburg Pa 17043
 Henss Rudolph F 1631 Chestnut St Philadelphia Pa 19103
 Henstock William
 Hentry S L Pa
 Hentz Agnes 56 Deerpath Road Chalfont Pa 18914
 Hentz Justin D Lona B Hentz Custodianpaul B Hentz Custodian 345-B Studebaker Ln
 New Oxford Pa 17350
 Hentze Eva A 4831 Lougean Ave Pittsburgh Pa 15207
 Hentze Eva A 4831 Lougean Ave Pittsburgh Pa 15207
 Henzler Hannah 3410 Solly Ave Philadelphia Pa 19136
 Hepak John Springboro Pa 16435
 Hepler Clark J Rd #1 Van Pa
 Hepp Marie Richard Hepp 7823 Walker Street Philadelphia Pa 19136
 Hepting William 213 W Orange St Lancaster Pa 17603
 Herb Janet 1314 Chestnut Street Philadelphia Pa 19107
 Herbert E M 9221 Eagle View Drive Lafayette Hills Pa 19444
 Herbert Rory 109000 Bustlet Philadelphia Pa 19116
 Herbert Marie
 Herbst Conrad 213 W Ruscomb St Philadelphia Pa 19120
 Herdman Belva J
 Herriott Christine M 228 W Franklin St Waynesburg Pa
 Herkness Peyton Bishop Inc 10 East Athens Ave Po Box 269 Ardmore Pa 19003
 Herlich Shirley P C/O Burton K Stein 1900 Market St 3rd Fl Philadelphia Pa 19103
 Herman Dandy Att William A Webb 1601 Market St Philadelphia Pa 19103
 Herman Stuart 1041 Drexel Avenue Drexel Hills Pa 19026
 Herman Randy A 817 Arlington Avenue Jeanette Pa 15644
 Herman Charles
 Hern Eleanor
 Hernandez Kenny Pa
 Hernandez Miguel A 435 Liberty St Apt 3 Allentown Pa 18102
 Hernandez Manuel 3802 Caravelle Parkway Apt 4 Corpus Christie Tx 78415
 Herndon Joseph L 3324 Iowa St Pittsburgh Pa 15219
 Heron Theodore 1656 Unity St Philadelphia Pa
 Herr Barry L 8 Thomas Ave Lancaster Pa 17603
 Herr Jack 73 West Mayfield Heights Beaver Falls Pa 15010
 Herr Robert L 1019 Mumma Rd Lemoyne, Pa 17043
 Herrera Minerva Pa
 Herrigan Russell J Carmen M Herrigan 817 Jackson Street A3-262
 Herrin Melvin H Scott Herrin C/O Regent Paper Box Co 15 Th & Huntingdon St
 Philadelphia Pa 19102
 Herring Lester Bonnie Herring Rd 2 Box 2089 Reading Pa 19605 231620311a
 Herrle Scott T/A Scottish Rose Deli 500 Washington Ave Bridgeville Pa 15017
 Herron Janet 1350 Locust St Pittsburgh Pa 15219
 Herron Richard G Rd 4 Box 423b86 Blairsville Pa 15717
 Hershey Heidi Pa
 Hershey Minnie B 309 S Prince St Lancaster Pa 17603
 Hershey John T Elizabeth Hershey Rd #3-Box 185 Quakertown Pa 18951
 Hershey Bank W Chocolate Ave Hershey Pa 17033
 Hershey East Mobil C/O Capital Petroleum 1158 E Chocolate Ave Hershey Pa
 Hershey General Part 1200 Mae St Hummelstown Pa 17036
 Hershey Leasing 20 Briarcrest Sq Hershey Pa 17033
 Herskovitz Edward 7707 Bradford St Philadelphia Pa 19152
 Hertz Noreena
 Hertzberg A
 Hertzog Robert L Judith E Hertzog 7369 Central Ave Philadelphia Pa 19111
 Herzberger G Rt 1 Box 21 Cochranon Pa 16314
 Herzog Webster C 424 N Matlack St West Chester Pa 19380
 Hesidence Mary Pa
 Hesperheide Christine Pa
 Hess Blanche Garnett Hess 4421 Ashville Rd Quarryville Pa 17566
 Hess Elizabeth 2507 E Westmoreland Philadelphia Pa 19134
 Hess Elizabeth G Box 223 Bradford Woods Pa 15015
 Hess George 1900 Cherry Street Philadelphia Pa 19103 150476880a
 Hess Lottie G Elmer Hess 219 E High Manheim Pa 17545
 Hess Stevens A Rd 1 Box 709 Bethel Pa 19507
 Hess Catherine
 Hesser T F 5084 Lyscoming Creek Road Cogan Station Pa 17728
 Hesses Travel Center Westgate Mall Bethlehem Pa 18017
 Hessinger Anne M 526 Park Street Allentown Pa 16601 520236900a
 Hession Grace E 630 Moosic St Scranton Pa 18505
 Hessling Mary 60 So Main St Apt 609 Carbondale Pa 18407
 Hesss Dept Store C/O R Devan Bpa Mktg 2nd Floor Reading Pa 19603
 Hester Debra 1251 Paulson Ave Pgh Pa 15206
 Hester Floris E
 Heston Francis M Frances L Heston 629 Wagner Rd Lafayette Hill Pa 19444
 Hetrick Nellie 509 Oneida St Huntington Pa 16652
 Hetter Lowell 175 A St Johnstown Pa 15901
 Hetz Pat Pa
 Hetzer Louis 1523 Hiland Avenue Corapolis Pa 15108
 Heubach Gertrude E 532 E Monastery Avenue Philadelphia Pa 19128
 Heubach Gertrude E 532 E Monastery Ave Philadelphia Pa 19128
 Heuer R P Box 448 Bryn Mawr Pa
 Heussner Freda M 173 W Berkley Ave Lansdowne Pa 19050
 Hewes Peter B Lydia B Hewes High St Farmington Ct 6032
 Hewins Charles 1239 Fillmore S Philadelphia Pa 19124
 Hewlett Packard Po Box 371689m Pittsburgh Pa 15251
 Hewlett Packard So Analt Mkt Ct Avondale Pa 19311
 Heyward Carol Pa
 Heywood D Pa
 Hi Tech Connections Inc Airport Industrial Pk Reading Pa
 Hibler Kristin L 157 Parkedge Rd Pittsburgh Pa 15220
 Hickey Florene K Rt 1 Box 290 Dover Ar 72837
 Hickey Barbara A Nr11 Parkway Center Room 300 Pittsburgh Pa 15220
 Hickey Thomas J 2120 Chestnut St Harrisburg Pa 17104
 Hickey Ursula 1104 Parkway Munhall Pa 15120
 Hickman H E 3463 South Park Road Bethel Park Pa 15102
 Hickman Gary
 Hickok Daniel H 211 Hidden Valley Rd Harrisburg Pa 17112
 Hickory Run Plaza Texaco I 80 Exit 41 Wht Haven Pa 18661
 Hicks Dan Elysian Hill Rd West Chester Pa
 Hicks Keith L 3020 W Harper St Philadelphia Pa
 Hicks Elneather Wesley Hicks
 Hidden Forest Partnership
 Higgins John T 22 1/2 E Main St Corry Pa 16407
 Higginson Robert Joan Otterson
 Higgs Charles J C/O Dr Robert D Higgs 386 S Mountain Blvd Mountaintop Pa 18707
 Higgs Charles J 61 Carey Ave Wilkes Barre Pa 18202
 Higuchi Kimiko
 Hilaerbrand Frank 3658 Calumat Philadelphia Pa 19129
 Hilb Rogal Hamilton Co 341 Fourth Ave Fidelity Bldg Pittsburgh Pa 15222
 Hildenbrand Robert M 4740 Poplar Street W Mifflin Pa 15122
 Hilger Rita
 Hill Hector H Jeanne E Dirodio 32 Clubhouse Santa Cruz Ca 95060
 Hill Cha L 7402 Lawndale St Philadelphia Pa 19111
 Hill Doris Pa
 Hill Elizabeth Attn Mr & Mrs Charles E Smith 623 Chestnut Ridge Drive Pittsburgh
 Pa 15205
 Hill Ella M 906 E Roumfort Rd Philadelphia Pa 19150
 Hill Frank 415 Alexander St Sharon Pa 16146
 Hill Gregory Pa
 Hill Harold 454 Montview Pl Wilkinsburg Pa 15221
 Hill James J Hc 1 Box 366a Jim Thorpe Pa 18229
 Hill Janice Pa
 Hill Josephine M 8223 Roosevelt Blvd Apt F 26 Philadelphia Pa 19152
 Hill Kevin 5506 Spruce St Philadelphia Pa 19139
 Hill Lavonia 5735 Florance Avenue Philadelphia Pa 19143
 Hill Michael A 1338 New Rodgers Rd Apt C 10 Levittown Pa 19056
 Hill Mildred C/O M Gaines Lollier St Pa 15201
 Hill Sue E Rd2 Box 133 Myerstown Pa 17067
 Hill Sybil Pa
 Hill Tracy 256 2b Chatham Park Dr Pittsburgh Pa 15220
 Hill Vernon W C/O L Levy Bellevue 4th Floor Broad Walnuts Streets Philadelphia Pa
 19102
 Hill William 1192 Evan Ct W C Pa 19380
 Hill Charlotte Charmaine Whartenby 2928 B Street Philadelphia Pa 19134
 Hill Floyd Ida Hayes Hill 3144 Tasker St Philadelphia Pa 19145
 Hill Keith 6393 Penn Avenue Pittsburgh Pa 15206
 Hill Sharon Audre Hill 1535 Opal St Philadelphia Pa 19146
 Hill Daniel E
 Hill William
 Hill Financial 16 W High St Box 127 Carlisle Pa
 Hill Financial S A Po Box 127 Carlisle Pa 17013
 Hillmere Dr
 Hiller David 326 Palmer Street Jamestown Ny 14701

Hilliard Marion J Richard C Hilliard 3956 Pennsgrove St Philadelphia Pa 19104
Hilligoss Claudia
Hillman Marion L 2601 Village Of Pennbrook Leffittown Pa 19054
Hillmantel Karen T 38 Great Oak Rd Levittown Pa 19053
Hills Dept Store C/O B/M Grp Midtown Bus Office 201 Stanwix St 5th Floor
Pittsburgh Pa
Hillsbourough Rehab Diag 56 East Uchlan Ave 211 Exton Pa 19341
Hillsley Elizabeth T Rydall Park Apt 442 Jenkintown Pa 19046
Hilman David Jean Hilman 4024 State St Erie Pa 16508
Hilmer Tia Campus Blvd Building A Newtown Square Pa 19073
Hilpert Kathryn William Macauleyrose Katherine Deverkatherine Hilpert
Hilton Randall 200 Watson Mill Rd Landenberg Pa 19350
Hilton Stephanie P O Box 15 Glen Mills Pa 19342 230952210a
Himelsbach John
Himeno Noriyasu
Himes Le D 52 Elm St 2fl Bradford Pa 16701
Himmelreich Linda
Hindman And Walls Philadelphia Pa 19100
Hindmarsh Thomas F Po Box 1803 Media Pa 19063 050348344a
Hinderdeer Suzanne F
Hines Walter Esther Hines 2327 N Lambert St Philadelphia Pa 19132
Hinkle Charles
Hinkle
Hinkley Margaret 668 E Annsbury St Philadelphia Pa 19120
Hinkson Mary Po Box 625 Unionville Pa 19375
Hinsman Oliver A Barbara Jean Hinsman Pittsburgh Pa 15236
Hionis Kostantino Androniki Hionis 907 Surrey Rd Media Pa 19063
Hiorth Edna V 2016 Edgmont Avenue Chester Pa 19013
Hipp Nancy 39 Carol Lane Malvern Pa 19355
Hippensteal Rose 3832 Dogwood Road Walnutport Pa 18088
Hipple Jeffrey G 967 Springfield Rd Darby Pa 19023
Hipple Percy L 702 Heckler St Ardmore Pa 19002
Hippis C E Hannah J Hippis 112 Summit Trace Langhorne Pa 19047
Hippis Clarence E 32 Blue Ridge Drive Levittown Pa 19057
Hippis Ronald L 570 R D 1 Mahaffey Pa 15757
Hirneisen Clair M 128 W Oley St Reading Pa 19601
Hirschberg Daniel R Julia B Hirschberg 515 S 24th St Philadelphia Pa 19146
Hirschwald Barry 2737 East Country Club Rd Philadelphia Pa 19131
Hirst John J 831 Jackson Ave Ardsley Pa 19038
Hissim Emma Stanhope St St Hardin Pa 19019
Historical Society Of Us Dist Box 53357 Philadelphia Pa 19105
Hitchens Charles 2017 Vici Street Philadelphia Pa 19124
Hitchings Mary
Hitchcock Hazel 221 Liberty St Franklin Pa 16323
Hitech Technologies Newton Pa 18940
Hitnick Frank S 63 Ardsley Court Newtown Pa 18940
Hjorth Erik N 137 Cinnamon Hill Rd King Of Prussia Pa 19406
Hl Pierce
Hmk Advertising
Hmo Of Western Pennsylvania Pa
Hnatzcenko Victor 12038 Covert Rd Philadelphia Pa 19154
Hng Hsieh F Hseih Ling Hng 3305 Powelton Ave Apt 1f Philadelphia Pa 19104
Ho Man S 1007 Henrietta Huntington Va Pa
Ho Pennsylvania 210 W Washington Squ Philadelphia Pa 19106
Hoague George 508 Stevenson Street Sayre Pa 18840
Hobart John W 131 Persian Dr Oakdale Pa 15071
Hobbs E C 8 W Mount Airy Phila Pa 19119
Hobbs Sharon
Hoch Gail P 411 1st Ave Bethlehem Pa 18018
Hoch Vincent Rd 4 Harrisburg Pa 17104
Hoch Nancy
Hochhauser Max S Main St New Alexandria Pa 15670
Hockaday William 5710 Shetland Ct Bensalem Pa 19020
Hockenberry Dustine Pa
Hockenberry Phyllis
Hockett Virginia 1234 N Allison St Philadelphia Pa 19131
Hockman Bradley M Kathleen E Hockman 1622 Mill Drive Germansville Pa 18053
Hockman Mildred P 1001 Cherry St Williamsport Pa 17701
Hodanish Michael J
Hodczak Lillian 3162 Richmond Street Philadelphia Pa 19134
Hodge Shelton Ruth Hodge 1610 N 52nd Street Apt 1a Philadelphia Pa 19131
Hodge Clementine 5715 Reedland St Philadelphia Pa 19143
Hodge Connie M 1438 Nixon Street Pittsburgh Pa 15233
Hodges Glenda 3901 Market St Philadelphia Pa
Hodgson James A 5760 Lowell Ave Niagara Falls On Fc
Hodgson Corinne E William W Hodgson Jr 15 Turner Ave West Chester Pa 19380
Hodgson Kenneth W Leanne E Hodgson 168 Iron Run Rd Bethel Park Pa 15102
Hodgson Clark 111 Broad Street Harrisburg Pa
Hoehne Theresa K Peter E Hoehne 418 West School House Lane Philadelphia Pa
19144
Hoehnle Andrea Eichborndamm 70 D1000 Berlin 51 Germany Fc
Hoepdine I Pa
Hoerner Pam
Hofferman Sheldon Judith Hofferman 5000 Woodbine Ave Philadelphia Pa
Hoffman A V 1504 Liberty St Franklin Pa 16323
Hoffman Andrea J James R Hoffman Ii R D 5 Box 788 East Stroudsburg Pa 18301
Hoffman Bruce C 724 Hollow Road Phoenixville Pa 19460
Hoffman Foster C/O Barry F Hoffman 3413 Belaire Rd Pa 17101
Hoffman George S 438 E Mt Airy Ave Philadelphia Pa 19119
Hoffman James J Suite D-3 150 N Bethlehem Pk Philadelphia Pa 19152
Hoffman James A 393 Cedar St 2nd Fl Allentown Pa 18102
Hoffman Jay 1020 Spruce St Philadelphia Pa 19107
Hoffman Jennifer P Rr 1 Box 1160 Nescopeck Pa 18635
Hoffman Joseph P Caroline B Hoffman Upugma Custodian 433 Candlewyck Rd
Lancaster Pa 17601
Hoffman Lyne S William Sullivant 439 W Prospect Ave State College Pa 16801
Hoffman Robert S 1643 Old York Rd Abington Pa 19001
Hoffman Rosalie N 357 Randolph Drive York Pa 17403
Hoffman Tara A 226 North 10th St Allentown Pa 18102
Hoffman Harold 261 N 3rd Street Philadelphia Pa 19106
Hoffman Pamela Fern Lane East Rock Road Allentown Pa 18103
Hoffman Denise
Hoffman Herman
Hoffman Lucille E
Hoffman Shirley
Hoffman Lumber Co
Hoffmann Ann P Po Box 213 Kennett Square Pa 19348
Hoffmann Olga W
Hoffmanner Mark R 36 South Pitt Street Carlisle Pa 17013
Hoffmaster Richard E 520 Ivy Street Pittsburgh Pa 15232
Hoffner Joseph C 58 Coach La Exton Pa 19341
Hoffrichter Katherine R
Hoffsis David Katie Kuslich
Hofner Marilyn 3010 Rosehill St Philadelphia Pa 19134
Hogan Aelain A 1077 Debbie Ln Allentown Pa 18103
Hogan Alfred 2500 Nice Rd Bucks Pa
Hogan Gary L 7634 Muleford St Pittsburgh Pa 15208
Hogan John F 1037 Kickory Drive Blue Bell Pa 19422
Hogan Patricia 6905 Chester Ave Philadelphia Pa 19142
Hogan Regina C Austin L Hogan Sr C/O Austin Hogan White & Williams Philadelphia
Pa 19107
Hogan Robert E 3942 Walnut St Philadelphia Pa 19104
Hogarth C
Hogeland Kathy 214 Salaignac St Apt 09 Philadelphia Pa 19128
Hogentogler Verna W 474 Manor St Columbia Pa 17512
Hogue Billy W 8560 Remington Dr Pittsburgh Pa
Hoh Chiteh L George L K Hohdaisy Law Hoh Memorial Fund 4424 Noble Avenue
Sherman Oaks Ca 91403
Hohman Don Pa
Hoisington Helen 1924 B Mather Way Elkins Park Pa 19117
Holan Janice
Holaren Laura F Pittsburgh Pa 15219
Holcombe Maribelle 1302 S Bouvier St Philadelphia Pa 19146
Holden Chris P 215 Pleasantview Road Finleyville Pa 15332
Holden James M 2386 Macedon Rd Philadelphia Pa
Holden Joanne Roy Weston West Chester Pa 19380
Holden Sally C 104 W Springfield Ave Philadelphia Pa 19118
Holder John C Rd 2 Box 70 Clinton Pa 15026
Holiday Inn 2915 Pleasant Valley Blvd Altoona Pa 16602
Holiday Inn
Holihan Gavin P Nancy T Holihan 2640 Sw 30th St Apt 50 C Allentown Pa 18103
Holl Floyd
Holland Anna M 2343 Emerson St Philadelphia Pa 19152
Holland D 438 Hayes St Bethlehem Pa 18015
Holland James 1434 Pine St Norristown Pa 19401
Holland Sarah U 520676509a
Hollard Hambrick W 2710 Waldo St Harrisburg Pa 17110
Hollenbush Mkt Rt 61 So Orwigsburg Pa 17961
Hollenden Charles Pa
Hollender John F 7603 Horrocks Street 1st Floor Philadelphia Pa 19152
Holleran Sylvia J
Holley Barbara J 61 S Pine Street York Pa 17403
Holley Mildred 227 E Clapler St Philadelphia Pa 19144
Holley D
Hollin Betty A 726 River Rd Bensalem Pa 19020
Hollinger John S 228 Clearview Hanover Pa 17331
Hollis Anna M 846 Maple Street West Mifflin Pa 15122
Holloway Berry U 609 Emerson Avenue Farrell Pa 16121
Holloway D
Hollowell D J
Holm Eric 2040 Trooper Rd Reading Pa 19602
Holman Trula T 133 Pennsylvania Ave Bridgeville Pa 15017
Holman Tyrone 5620 Rippey Street Apt 2f Pittsburgh Pa 15206
Holmberg T E
Holmes Elizabeth 1824 No 17 St Philadelphia Pa 19121
Holmes Joanna 8 Toth Ave Coatesville Pa 19320
Holmes John 2 Just Right Place Scranton Pa 18509
Holmes Leroy F 5216 Thompson St Philadelphia Pa 19131
Holmes Merion C 2239 Reed St Philadelphia Pa 19146
Holmes Michael J 434 Hummingbird Lane Bensalem Pa 19020
Holmes Thomas A Meetinghouse Road New Hope Pa 18938
Holmes Wayne Pa
Holmes Gladys 1924 Christian St Philadelphia Pa 19146
Holmes Health & Fitness Center
Holmes Upholstery & Carpe Rr 75 N Main St Hughesville Pa 17737
Holsclaw Anne T 42 Llanberris Rd Bala Cynwyd Pa 19004
Holstein Nathan F Lillian S Holstein 1509 Lawyers Bldg Pittsburgh Pa 15219
Holt Annagrace East Butler Pa 16029 520236900a
Holt Eugene Pa
Holt Frank R 204 Frederick Dr Pittsburgh Pa 15241
Holt Madalyn W 429 Berryhill Rd Harrisburg Pa 17109
Holt Willie 5486 Hays St Pittsburgh Pa 15206
Holt Thomas J 3301 Galloway St Philadelphia Pa 19148
Holton Richard H Elizabeth L Holton 3 Woodcrest Dr Tunkhannock Pa 18657
Holy Redeemer Hospital 1648 Huntingdon Pike Meadowbrook Pa
Home Maintenance Pa
Home Video Entertainment Center 1150 Brodhead Road Suites A B C Monaca Pa
15061
Home Vision
Homedco 717 Market St Lemoyne Pa 17043
Homedco 800 Primos Ave Folcroft Pa 19032
Homnick Kenneth D 1838 Parkline Dr Apt 22 Pittsburgh Pa 15227
Honda Dix 1400 Atherton Street State College Pa 16801
Hondel Robert C 7298 Rd 7 Stroudsburg Pa 18360
Honey Brook Water Company Po Box 216 Hazleton Pa 18201
Honeybunch Inc
Hong Soon K 146 Militia Dr Lansdale Pa 19446
Hood J H 834 Glendale Court Evans City Pa 16033
Hood R D Pa
Hood John R Apt E 22 Virginia Heights Baden Pa 15005
Hook Carolyn J 5816 Forbes Avenue Pittsburgh Pa 15217
Hooks H Pa
Hooks Jas Mozella Hooks 1741 N Felton Street Philadelphia Pa 19151
Hooks Walter Julia Stewart 2411 W Cecil B Moore Avenue Philadelphia Pa 19121

Hooper Mary 1925 South Cecil Street Philadelphia Pa 19143
 Hoopes Arthur L Michael Lee Hoopes 107 Tyler Dr Coatesville Pa 19320
 Hoostal Andrew Georgina E Hoostal 1336 Overlook Terrace Donora Pa 15033
 Hoot David R 340 Media Station Road A 303 Media Pa 19063
 Hooven William E 896 Herr St Flemington Pa 17745
 Hoover Charles Annie Hoover 1325 Oakglen Street Pittsburgh Pa 15204
 Hoover Chelmar 5445 Centre Ave Pittsburgh Pa
 Hoover J C 477 Shoemaker Exeter Pa 18644
 Hoover John K 422 West Hutchinson Avenue Edgewood Pa
 Hoover W H Hazel B Hoover 811 Hedge St Hollidaysburg Pa 16648
 Hoover Yong S 3800 Trindle Rd Camp Hill Pa 17011
 Hoover Louise E
 Hoover Rehabilitation Svcs Po Box 8872 Camp Hill Pa 17011
 Hoovers Battery Outlet 662 Lincoln Way West Chambersburg Pa 17201
 Hopely Lewis 3141 Jasper Street Philadelphia Pa 19134
 Hopkins Cynthia M P O Box 1000 Avis Pa 17721
 Hopkins Jane M C/O Anna H Rogan Adm - Cahill Lynch & Ty 1515 Market St Suite 622 Philadelphia Pa 19102
 Hopkins Mae R 7505 Turnstone Pl Philadelphia Pa 19153
 Hopkins Marlene 2757 N 23rd St Philadelphia Pa 19132
 Hopkins Mary G 724 Wolcott Dr Philadelphia Pa 19118
 Hopkins Randy L P O Box 323 Cochranville Cochranville Pa 19330
 Hopkins Williele 311 Washington St. Reading Pa 19601
 Hopkins Wray H Glenn & Montgomery Ave Ardmore Pa 19003
 Hopkins Lettie 520676509a
 Hopkinson Charles W 805 W Fisher Ave Philadelphia Pa 19141
 Hopper Ruth G
 Hopson Elizabeth Donald Robinson
 Hopton Michael Margaret Kanehopton 1244 W Chester Pike West Chester Pa 19382
 Horan Louise V P O Box 667 Sadsburyville Pa 19369
 Hordwitz Bonnie 1003 Dixon Rd Elkins Park Pa 19027
 Horen Michael V 2500 Knights Rd 9101 Bensalem Pa 19020
 Horgan Gerard 7242 Elmwood Ave Philadelphia Pa 19142
 Horgan Samuel B
 Horger Kathleen Pa
 Horine William C 355 Lackawanna Street Bld 6 Apt 8 Reading Pa 19601
 Horizon Development Grp 221 West Street Feasterville Pa 19047
 Horizon Financial Fa 808 Masons Mill Business Park 1800 Byberry Road Huntington Pa 19006
 Horn Anne E 302 A West Abbott St Lansford Pa 18232
 Horn Jeneta L 5738 Leonard St Philadelphia Pa 19149
 Horn Marjorie E 407 Hillside Drive Red Lion Pa 17356 131584302b
 Horn S Pa
 Horn Jeannie
 Horne V R Pa
 Horner Douglas W 186 S Midland Ave Norristown Pa 19403
 Horner Lynn
 Horner Motors Inc Po Box 278 Oxford Pa 19363
 Hornes J Pa
 Horniak Molly H 14 Quail Dr Doylestown Pa 18901
 Hornig Thelma
 Hornor Townsend And Kent Inc 600 Dresher Rd Ste C1c Horsham Pa 19044
 Horowitz
 Horrigan James
 Horsey Michael 326 Saudi Ave Essington Pa 19029
 Horsham Clinic Pa 311538725a
 Horshock James 927 Parkview Dr Pa
 Horst Rogers A P O Box 88 Mercersburg Pa 17236
 Horter John G Carol Horter
 Horthshaw Maron 478 Penn Spring City Pa 19475
 Horticulture Activity Fund
 Horton Clarence 212 W Highland Ave Philadelphia Pa 19118
 Horton Eugene 1360 Ridge Ave Philadelphia Pa 19123
 Horton Marilyn H Po Box 331 Swarthmore Pa 19081
 Horton Patricia J 3005 Brodhead Rd Suite 100 Bethlehem Pa 18017
 Horton Ralph M Po Box 294 Nemaacolin Pa 15320
 Horton Agnes Shelia Horton 4248 Ormond Street Philadelphia Pa 19124
 Horvitz Miriam W Kennedy House Apt 810 1901 Kennedy Blvd Philadelphia Pa 19103
 Horwitz Stacey 46 Township Line Road Apt 308 Elkins Park Pa 19027
 Horwitz Nathan
 Hosisk Joe Salvage Pool 417 Airport Road New Castle Pa 19720
 Hosking R Pa
 Hoskins Evangeline Pa
 Hosmer Supply
 Hospital Central Services 1503 N Cedar Crest Blvd Suite 205 Allentown Pa 18103
 Hospital Correspondence Scott Plaza Two Suite 300 Philadelphia Pa 19113
 Hospital Learning Center
 Hospital Of The Univ Of Pa 5 Silverstein 3400 Spruce St Philadelphia Pa 19104
 Hospital Outp H Er 1648 Huntingdon Pike Meadowbrook Pa 19046
 Hoss William E 1528 Davis Ave Pittsburgh Pa 15212
 Hossler John Rd 3 Bx 290 Manheim Pa 17545
 Hostetler Donald R Po Box 49 Belleville Pa 17004
 Hostetler Michael J Po Box 11963 Harrisburg Pa 17108
 Hostetter S R 1099 Oxford Rd New Oxford Pa 17350
 Hotchkiss Mark C Rr 1 Box 39k Brackney Pa 18812
 Hotel Ritz France Fc
 Hottenst Kathleen 460 Hanover St 1st Fl Allentown Pa 18103
 Houck Robert A 33 Forest Circle Palmyra Pa 17078
 Houser John Pa
 Hough Frederick 1055 Green Ridge Road Orrtanna Pa 17353
 Hough Diane 4309 Ridge Avenue Philadelphia Pa 19129
 Hough Jerry
 House Helen 1300 N 6th Apt 715 Jackson Lick Hbg Pa 17102
 House Ronald W 7300 Bear Creek Fairview Pa 16415
 Household Card Serv
 Houseman George Lot 4 Rt 1 Shermansdale Pa 17090
 Houser Harry A York Pa
 Housing Mortgage Po Box 48 C/O Patricia Hickey Pittsburgh Pa 15230
 Housing Mortgage Corp P O Box 48 Pittsburgh Pa 15230
 Houston William E William B Houston
 Houtz Timothy W 1905 Valley Green Rd Etters Pa 17319
 Hovanec Deborah A 431 Sarah St Aliquippa Pa 15001
 Howard Alice 1613 W Girard Ave Philadelphia Pa 19130
 Howard Bessie L 3039 N 16th Street Philadelphia Pa 19132 311538725a
 Howard Elizabeth W 1222 Meadow Bank Rd Villanova Pa 19085
 Howard Florence 529 N 58th Street Philadelphia Pa 19131
 Howard Gladstone 5605 Crowson Street Philadelphia Pa 19144
 Howard Joshua 1045 S 17th St Philadelphia Pa 19146
 Howard Linda A 32 Long Point Lane Moylan Pa 19065
 Howard Miller Pa
 Howard Ruth M Charles Howard 306 Queensdale Dr Apt I York Pa 675.4
 Howard College 2211 17th Ave Altoona Pa 16601
 Howard Hanna Financial 1709 Boulevard Of The Allies Pittsburgh Pa 15219
 Howard University Health Services Reserve Fund #527591 Pa
 Howards Pharmacy 1418 Manoa Rd Wynnewood Pa 19096
 Howarth Robert 385 Lancaster Ave Raverford Pa 19041
 Howe Willie 720 Glangarry Rd Philadelphia Pa 19118
 Howe Rush
 Howell Elizabeth G Lynda C Howell 815 Jefferson Ln Red Lion Pa 17356
 Howell Ronald Pa
 Howell Carolyn
 Howerter Crystal 1st St Wilburton Pa 17888
 Howie Susan E 381 Rich Hill Rd Rd1 Cheswick Pa 15024
 Howie George 918 Pennell St Chester Pa 19013
 Hoy Ann C 2275 Earth Rd Enola Pa 17025
 Hoy Edith M Palmers Mill & Paxon Hollow Rd Media Pa 19063
 Hoyak Christopher Pa
 Hoyt Rosalie Rd 1 Malvern Pa 19335
 Hpt Associates
 Hravnak Paul F Marilyn Hravnak 804 MCGovern Rd Houston Pa 15342
 Hren Louis 3532 Greensburg Pk Wilkensburg Pa 15221
 Hrieg Will Rd 5 Williamsburg Pa 16693
 Hrinnda Joe
 Hritz George Patricia H Giampietro 118 Hartman Drive Phoenixville Pa 19460
 Hritz George 118 Hartman Drive Phoenixville Pa 19460
 Hromisin Joseph Joanne Hromisin 502 Delaware Avenue Erie Pa 16505
 Hruschanko Andrewest 703 Washington St Berwick Pa 18603
 Hsu Ching F 253 Oakland Ave Apt 1f Pittsburgh Pa 15213
 Hsu Shien S 303 W Lincoln Avenue Mcdonald Pa 15057
 Hu Wei C Bx 0135 3650 Chestnut Philadelphia Pa 163.6
 Hubbard John Pa
 Huber David Pa
 Huber Earl E Warren Pa 16365
 Huber Frank J 408 Sunset Hollow Road West Chester Pa 19380
 Huber Max Emma Huber 400 N Gates Ave Kingston Pa 18704
 Hubert Susan 310 Centinial Rd Warminster Pa 18974
 Hubler Ethel Route 2 Lehis Farm Allentown Pa 18104
 Hubler T
 Huckestein Daniel W 215 Montana Pittsburgh Pa 15214
 Hudak Mary J 129 Woodland Dr Pittsburgh Pa 15236
 Hudinski Florence B-227 Mcknight Circle Pittsburgh Pa 15237
 Hudson Charles H William L Palmer Hcr 80 Box 16 Mconnellsburg Pa 17233
 Hudson Diane 5907 Pine Street Philadelphia Pa 19143
 Hudson Ellen D 808 Ave H Matamoras Pa 18336
 Hudson Jolene 8271 Williams Ave Pa
 Hudspeth Napoleon
 Huegel Stephen G 657 Isabella Street Oakmont Pa 15139
 Huertas Martiza 747 E Hilton St Pa
 Hueston Leon 25 E Hall Monor Harrisburg Pa 17104
 Huey Benjamin 1909 Oakridge Ln Pittsburgh Pa
 Huey George 1434 N Hilltop Road Birchrunville Pa 10421
 Huff Gertrude 4681 Prescott Dr Bethel Park Pa 15102
 Huff Marjorie Luther Crest Apt 246 Allentown Pa 18104
 Huff William
 Huffman Ivan Rd 1 Hayport Pa
 Hufnagle Charles E
 Huggins R E
 Huggler George W P O Box 7378 Saint Davids Pa 19087
 Huggler George C Po Box 7378 St David Pa 19087
 Hughes Charles E Pinetown Rd Norristown Pa 19403
 Hughes Frances S 741 Fairmont St Latrobe Pa 15650
 Hughes Gail W 123 West Washington St Clifton Heights Pa 19018
 Hughes James R Rd1 Uniontown Pa 15401
 Hughes John 2450 Hazelton St Pittsburgh Pa 15219
 Hughes John T 1800 Fuller St Philadelphia Pa 19152
 Hughes Karen Pa
 Hughes 53 Fruit Tree Rd Levittown Pa 19056
 Hughes George 328 Washington Ave Exton Pa 19341
 Hughes Tedie
 Hughes Winnifred
 Hughes Clayton Mary Pa
 Hughey Victoria 2140 Brooks Dr Apt 606 Forestville Md 20747
 Huga Mary 516 5th Ave Bethlehem Pa 18018
 Hui Kim D 1614 Chestnut St Philadelphia Pa 19103
 Hull Caroline N Kenneth E Hull 5900 Belden St Philadelphia Pa 19149
 Hulme Chloris 1898 Sample Road Allison Park Pa 15101
 Hulse Angeline C/O Angelina Carr E Cumberland St Pa 19125
 Hulse Hunter C/O William C Hulse 125 Lincoln Ave Telford Pa 18969
 Hultz Russell
 Humacego Business Corp P O Box 763 Allentown Pa 18105
 Humber Richard 712 West Broad Street Quakertown Pa 18951
 Humel Horace C 10900 Bustherton Ave A72 Philadelphia Pa 19116
 Humel Ruth A C/O York Hills Garden Apts 1927 Queenswood Drive York Pa 17403
 Humes Pearl 408 Main St Oil City Pa 16301
 Humes Pearl 408 Main St Union City Pa 16438
 Hummel Debbie J Ed Hummel Po Box 275 Morrisdale Pa 16858
 Hummel William F Lois D Hummel Rd 3 Box 655 Mercer Road Beaver Falls Pa 15010
 Hummel Ethel M
 Humphrey Kenneth 704 Fulton Str Chester Pa 19013
 Humphrey Nancy J 5432 Stanton Avenue Pittsburgh Pa 15206
 Humphrey Neal 4400 Centre Ave #9f Pittsburgh Pa 15213
 Humphrey George R Mary S Humphrey The Village New Hope Pa 18938
 Humphreys Wesley And Rosa 2090 Waller Drive Huntington Valley Pa 19006
 Humag Guo Q 6830 Ludlow St Apt 209 Upper Darby Pa 19082

Hundley Morris 378 Burrows Street Pittsburgh Pa 15213
Hunkley Mair 471 Fielding Drive Pittsburgh Pa
Hunsberger Barbara A 19 E Tulpehocken St Philadelphia Pa 19144
Hunsicker Scott
Hunt Cheryl Shana Hunt 113 Wayne Ave Collingdale Pa 19064
Hunt Lottie D Fred A Hunt 5850 Meridian Rd 210a Gibsonia Pa 15044
Hunt Mary A Bertha A Hughes 1735 Ohio Ave McKeesport Pa 15131
Hunt Roy W Nancy L Hunt Rr 1 Box 55d Hookstown Pa 15050
Hunt Ruth Pa 311538725a
Hunt Virgil 1863 N Sherdon St Philadelphia Pa 19122
Hunter Breckinridge D 256 Broughton Lane Villanova Pa 19085
Hunter Dennis Pa
Hunter George Railroad Avenue Amber Pa 19002 520676509a
Hunter Lenora 2246 N Cleveland St Philadelphia Pa 19132
Hunter Roberta E 126 W Plumstead Ave Lansdowne Pa 19050
Hunter Ruth 2320 So 15th St Philadelphia Pa 19145
Hunter Sherri Pa
Hunter William R 2043 Robert Rd Meadowbrook Pa 19046
Hunter Laurie A
Hunter Edward Barbara Hunter
Hunting Ridge Com Sav Pa
Huntley John W 1524 N 62nd St Philadelphia Pa 19151
Huntley Jewell Joyce Huntley 7643 Rugby Street Philadelphia Pa 19152
Hunton & Williams
Huntoon Florence Rd 2 Finleyville Pa 15332
Hupfer Donna L Spangler Pa
Hupfer Eleanor E Rd 1 Hastings Pa 16646
Hurd Michael C/O Pittsburgh Natl Bank
Hurl Gerald
Hurlbrink Charles F Helen V Hurlbrink 160 Morton Road Philadelphia Pa 19064
Hurlburt William
Hurley James P 13651 Philmont Ave Apt 9 Philadelphia Pa 19116
Hurley James J 311 W. 10 Ave. Conshohocken Pa 19428
Hursch Linda
Hurst I M
Hurst Margaret M Box 343 State College Pa 16804
Hurt Ethel L 1015 Reedsdale St Philadelphia Pa
Hurt Euthimia J Pa
Hurta Jose 3018 N 21st St Philadelphia Pa 19132
Husain Abid Pa
Husain Shadiad Pa
Husik Howard
Huska Craig A Rfd 3 Box 375 R Blairsville Pa 15717
Huss Jonathan 132 Irene Ave Ephrata Pa 17522
Hutchins Donald L Gmac 3791 Lower Mountain Road Forest Grove Pa 18922
Hutchins Rosewell L Klyda Lee Hutchins Box 6 River Rd Upper Black Eddy Pa 18972
Hutchinson Foster 1195 Washington Pike Set 117 Pittsburgh Pa
Hutchinson William A 1st And Bluff Streets Kittanning Pa 16201
Hutchison Bradford K 4515 Brown St Philadelphia Pa 19104
Hutchison Phillip 205 Market Street Kittanning Pa 16201
Hutchison William 1350 Locust St 101 Pgh Pa 15219
Huth Stephen R Robert G Huth 743 Clearfield Rd Nazareth Pa
Hutt Marrin Gablesville St Bechtelsville Pa 19505
Hutter M E 82 Fox Hollow Dr Langhorne Pa 19111
Hutton E F Wendell W Dickmeyer 940 Hamilton Mall Allentown Pa 18101
Huynh Hoa T 201 Church Street Lancaster Pa 17602
Huzar Clement Sandra Huzar 4092 Sauconia Road Coopersburg Pa 18036
Hvazda Catherine 2156 Lincoln Avenue Northampton Ave Pa 18067
Hvet M R 1100 Walnut Ste 301 Philadelphia Pa 19107
Hvz Inc 1657 The Fairway Jenkintown Pa 19046
Hwang Guang T/A China King 400 Perkiomen Ave Reading Mall Reading Pa 19606
Hy Grade Pants Pens Pl 997 Old Eagle School Road Wayne Pa 19087
Hy Test Shoes 1414 Parkway Drive #14 Pittsburgh Pa 15205
Hyams Mary
Hyannis Whale Watcher Cruises Pa
Hyatt David H 1211 Grouse Dr Pittsburgh Pa 15243
Hyatt Regency Bethesda
Hyde Joanne C Rd 2 Montoursville Pa 17754 520236900a
Hydorn Dorothy R Rd 3 Box 173 H Coopersville Pa 18036
Hyland John 252 Dupont St Philadelphia Pa 19128
Hyland William H 2742 Knights Road Bensalem Pa 19020
Hyman Pearl Pa
I A Construction Corp Po Box 351 Franklin Pa 16323
I C Intracorp 650 West Germantown Pike Ste 300 Plymouth Meeting Pa 19462
I Car
I Design
I R S Attention James Argir Attention James Argir 160 E 7th St Chester Pa 19013
I Sc Technologies Inc 3050 Hempland Rd Lancaster Pa 17601
I T Environmental Services
Iacopina Theresa Pa
Ialda 1700 Market St 29th Floor Philadelphia Pa 19103
Ianneillo Ann Rr 2 Orangeville Pa 17859 240671250a
Ianno Dominic 1079 Nirewild Ave Pittsburgh Pa 15213
Iannuzzi Biagio 693 Center Drive Chambersburg Pa 17201
Ianson Shawn D 935 N 12 St Apt 6 Allentown Pa 18102
Iatan Montreal
Iaviso L T Pa
Ibach Ethel Stacey Creek Mills Pa 16937
Ibach P R Box 263 Quarryville Pa 17566
Ibarra Joseluis Kimberly Ibarra 2401 Columbia Ave Lancaster Pa 17603
Ibm Corporation Po Box 7247-0376 Philadelphia Pa 19170
Ibrahim Chakib 2943 Belrose Ave Pittsburgh Pa 15216
Icc Consolidated Stores Po Box 8359 Minneapolis Mn 55408
Icf Kaiser Eng
Idea Reps Ltd 6733 N Lincoln Ave Lincolnwood Il 60645
Ident A Proof Inc 251 W Dekalb Pike Norristown Pa 19406
Idlewood Inn 2745 Noblestown Rd Pittsburgh Pa 15205
Iessi Anthony J Marjorie Iezzi 121 Colgan Terrace Pittsburgh Pa 15147
Ifr Furniture Rental
Ig Tracol Bene Coordinators 1195 Washington Avenue Bridgeville Pa 15017
Iglewicz Betty Beverly Kaplan 1228 Vince Street Scranton Pa 18510
Ignazio Torres 429 Merrick Lane Kennett Square Pa 19348
Igoe John T Rd 3 Box 3069 E Stroudsburg Pa 18301
Ilgenfritz William H Lois J Ilgenfritz
Illari Peter D 1255 Jarvis Lane Lansdale Pa
Imafuku Jun 25 Bayard Rd Apt #607 Serial # 0002747450 Pittsburgh Pa 15213
Images
Imbimbo Amanda L Maureen M Imbimbo 4175 Abbey Ln York Pa 17402
Imbimbo Erica S Maureen M Imbimbo 4175 Abbey Ln York Pa 17402
Imburgia Ronald J 1839 Vollmer Drive Glenshaw Pa 15116
Imperial Landfill Company Inc Route 980 And Boggs Road Imperial Pa 15126
Imperiale David C Saretta Imperiale
Inada Saori
Inboden Dorothy 508 N Main St Greensburg Pa 15601
Inc 7551 Haverford Ave Philadelphia Pa 19151
Incardona Louis 455 W 8th Ave W Homestead Pa 15120
Inclan Juan 92 County Line Rd Colmar Pa 18915
Income Growth Inc 1180 Kossman Bldg Pittsburgh Pa 15222
Indenbon Harold Nancy Indenbon
Independence Blue Cross Philadelphia Pa
Independent Board For Presbyterian Home
Phan Var 216 S 5th St Lebanon Pa 17042
Independent Energy Co
Indian Lake Management Rr 1 Central City Pa 15926
Indian Lake Motel Heat Rr 1 Central City Pa 15926
Indian Rock Country Inn Route 32 River Road Up Blk Eddy Pa 18972
Indiana Mall Merchants 2090 Route 286 S Attn Shervy Renosky Indiana Pa 15701
Indiana National Bank
Indiana Sports Cente Indiana Pa 15701
Indiana Wholesale Inc 27245 Southwest 140th Ave Homestead Fl 33032
Infetiz Phase One Inc 141
3001 Philmont Ave Huntington Vall Pa 19006
Infonet Telecm Inc 1380 S Pa Av Mrsvl Pa 19067
Ingber Louis Anne L Ingber York House North #903 1329 West Somerville Ave Philadelphia Pa 19141
Ingber Rosaland Steven Eliot Ingber 928 Brous Ave Philadelphia Pa 19152
Ingles Jeanne V 4247 York Drive Buckingham Pa 18912
Ingram Carrie 3242 W Allegheny Ave Philadelphia Pa 19132
Ingram Donald 32 B Hall Manor Harrisburg Pa 17104
Ingram Terry L P. O. Box 192 Beaver Pa 15009
Initial Usa
Inks Inc
Inland Mortgage Corp
Inman W
Inn Towner Motel Rear 886 Wayne Ave Indiana Pa 15701
Inners Pamela K Emily R Inners 220 Grandview Avenue Siute 1 A Camp Hill Pa 17011
Innerst Beth S Lane E Innerst Rr 3 Box 268 Red Lion Pa 17356
Ins Co Of N America P O Box 7716 Philadelphia Pa 19192
Ins Medical Careers Inc 1011 Brookside Rd Suite 270 Wescosvle Pa 18106
Inspech Inc Po Box 928 Valley Forge Pa 19482
Inspiration
Institute Of Environme
Institute Of Pennsylvania Hospital Pa
Insurance Incorporated 601 Penn Sq Ctr Po Box 388 Reading Pa 19603
Insurance Marketing Pa
Insurance Office Of Pittsburgh Agency In 1100 Lawyers Bldg 428 Forbes Avenue Pittsburgh Pa 15219
Insurance Services Corp Po Box 1130 Willow Grove Pa 19090
Int'L Science & Tech Assn Bryn Mawr Pa 19010
Integra Bank North Marion T Aszalos Item Proc 4071 Pittsburgh Pa 15278
Integra Marketing Gr
Integrity Insurance Po Box 1019 Philadelphia Pa 19105
Inter Exec P O Box 8500-50150 Philadelphia Pa 19178
Inter Telephone And Telegraph State Rd And Rhawn St Philadelphia Pa
Interactive Pa
Intercontinental Life Ins Co Inc 60 Walnut Flr 9 Philadelphia Pa 19106
Interform Corp 7897 Attn Karen Cross Purchasing Bridgeville Pa 15017
Intermec Mid-Atlantic Plymouth Meeting Pa 19462
Intermetro Industries P O Box 8500 S6225 Philadelphia Pa 19178
Internal Medicine Assoc Pepper Pavilion Suite 504 19th & Lombard Streets Philadelphia Pa 19146
International Lottery Exchange Inc Warm Building Avoca Pa 18641
International Profes 34th And Civic Center Blvd Civic Centers Museum Philadelphia Pa 19104
Internatl Furniture Rentals Inc 1591 Hylton Rd Pennsauken Nj 811
Internatl Union Of Operating Eng Lo
Into Acct Consolidated Pa 17360
Intoccia Marie M John Eastman 634 N Hyde Park Ave Scranton Pa 18504
Intracorp 2400 Ardmore Boulevard Suite 302 Pittsburgh Pa 15221
Investment Timing Svcs In Raymond J Schmit 2600 Boyce Plaza Rd Ste 2 Pittsburgh Pa 15241
Ionescu Sergiu Zoe Ionescu 841 Washington Street Floor 2
Iootex Rex
Ippolito Susan J Michelle A Ippolito P O Box 415 Gibsonia Pa 15044
Ips Po Box 8500-50240 Philadelphia Pa 19178
Irby James A 1851 E Washington Lane Philadelphia Pa 19138
Irby Marjorie L 1925 Wynnefield Terr Apt 100 Philadelphia Pa 19131
Ircica Publications
Ireland Charles 102 Macklenburg Dr Bluebell Pa 19422
Ireland Kathryn
Irish Rosalyn 2410 Lakelon Road Pittsburgh Pa 15221
Irivarry Derrick T/A M & D's Variety Store 1612 S 6th St Philadelphia Pa 19148
Irizarry Osvaldo R 109 W King Street Lancaster Pa 17603
Iron Age Incorporated Dba Iron Age Protective Co Po Box 4580 Pittsburgh Pa 15205
Iron City Profit Sharing Trust, U-A Dtd 59 Heldman St Pittsburgh Pa 15219
Irong E B 1913 Foxmeadow Drive Royersford Pa 19468
Irrah David 6226 Trotter Street Philadelphia Pa 19111
Irrevocable Davis C Po Box 15755 Philadelphia Pa 19103
Irs 7900 Lindbergh Blvd #3613 Philadelphia Pa 19153
Irs Service Ctr Bensalem Pa 19020
Irvin Forrest R 558th Ho Det Arty Grp Apo
Irvin Andrea M 1526-B Hillsidevillage Harrisburg Pa 17103
Irvin James E Rd 1 Box 213 Howard Pa 16841

Irvin M L 160 S Main St Manheim Pa 17545
 Irvin Deborah A 7616 Gilbert Street Philadelphia Pa 19150
 Irvin Annual Party Fund Alice Irvin 27 C Oakhurst Homes Johnstown Pa 15906
 Irwin Elizabeth R Pa
 Irwin Helen A
 Isaacs Gilbert
 Isaacson Cindy S 1204 Weymouth Road Penn Wynne Pa 19096
 Isabelle Lou
 Isard Robert 8122 Fairview Rd Elkins Park Pa 19117
 Isenberg Ernest Henry W Isenbergmariam Wallach 7908 Hidden Lane Elkins Park Pa 19117
 Isenberg Seth B 31 Laurel Dr # 2 Scranton Pa 18505
 Iskenian Nick 215 Magnolia Ter Flr 2 Upper Darby Pa 19082
 Islamoff Igor I 320 Main St Johnstown Pa 15901
 Isola Anthony R Rd 2 Box 335 Mt Pleasant Pa 15666
 Israel Rose 10th & Snyder Ave Philadelphia Pa
 Italian Food Center 38 So Main St Pittston Pa 18640 246000731b
 Ith Chheav 5441 Baltimore Ave Philadelphia Pa 19143
 Itkin Stuart J 3953 Lankenau Avenue Philadelphia Pa 19121
 Itt Sm Business Pa
 Ivac Corporation
 Ivan Ann
 Ivery James 7343 Mt Vernon St Pittsburgh Pa 15208
 Ives Equipment Co 601 Croton Rd King Of Prussia Pa
 Ivey Earl Pa
 Iwadare Shuichi 1727 Nevada Street C/O Lois Smith Westfield Nj 7090
 Iyer Ramakrishnan 138 East Ridge Rd Charleston Wv 25314
 Izzary Janette 533 Franklin Street 3rd Floor Reading Pa 19602
 J & H Of Pa Inc 300 Six Ppg Place Pittsburgh Pa 15222
 J A R T Physical Therapy 1736 Pine Street Philadelphia Pa 19103
 J A Sexauer Co Pa 311538725a
 J B Lippincott Co Po Box 1590 Hagerstown Md 21741
 J C Ehrli Co 840 William Lane Reading Pa 19604
 J Callaghan Builders Pa 231253755a
 J D Development Company 1215 Pittsburgh Street Cheswick Pa 15024
 J F Freeser Inc 5561 Grayson Road Harrisburg Pa 17111
 J Jaeger And Co Po Box 7555 Pittsburgh Pa 15213
 J Lynmar Mfg Co, Profit Sharing Tr P O Box 707 Masontown Pa
 J N Norwood Inc Strawberry Square Mall 2301 N 29th St Philadelphia Pa 19132
 J R Fiberglass Inc Rd 1 Box 1 Main Street Daisytown Pa 15427
 J Richard Nissley Inc S Walnut St Lewistown Pa 17044
 J Rolfe Davis Ins Agency 1560 Valley Center Parkway Bethlehem Pa 18017
 J S Oliver Enterprise Inc 262 S 19 St Philadelphia Pa 19103
 J&S Blacktop Paving 3900 Freemansburg Ave Bethlehem Pa 18017
 Jaal Incc 1300 N 52 St Fl1 Philadelphia Pa 19131
 Jablon E R 308 Hill St Warren Pa 16365
 Jablonski Mirolav
 Jabo Jose 3045 N Hutchin Philadelphia Pa 19133
 Jack Waitz And Company 1118 Union Blvd Allentown Pa
 Jacks Auto Body C/O L Mcgregor Rfd2 Box 459 Uniontown Pa
 Jackson Alzie 233 S 60th St Philadelphia Pa 19139
 Jackson Antonio L 2408 N 4th Str Philadelphia Pa 19133
 Jackson Barrington A 1650 Roslyn St Philadelphia Pa 19141
 Jackson Bernice Pa
 Jackson Dante 7334 N Bouvier Philadelphia Pa 19126
 Jackson Deborah 831 Park Ave Williamsport Pa 17701
 Jackson Derrick 4136 Poplar St Philadelphia Pa 19104
 Jackson Diane 1922 N 3rd St Harrisburg Pa
 Jackson Dwayne N 2 D Hall Manor Harrisburg Pa 17104
 Jackson Edmond 2907 Stayton St Pittsburgh Pa 15212
 Jackson George S 3809 Brownsville Rd Trevese Pa 19053
 Jackson Grace E C/O Carol E Jackson 6931 Limekiln Pike Philadelphia Pa 19138
 Jackson J J 517 N Hobart St Philadelphia Pa 19131
 Jackson Jeanene 3 Clyde Clarksville Pa 15322
 Jackson John 6649 N 17th St Philadelphia Pa 19126
 Jackson Joseph C 91 Woodland Ave Coatesville Pa 19320
 Jackson Leonard V 333 Deklab St Norristown Pa 19401
 Jackson Leroy 1442 N Corlies Philadelphia Pa 19121
 Jackson Linda 547 N 7th Str Philadelphia Pa 19123
 Jackson Nick D 2535 W Ingersall Philadelphia Pa
 Jackson Olive K 514 W 2nd St Chester Pa 19013
 Jackson Otley Ken Jewel Hisdonna Jacksonlinda Kling He Lancaster Pa 17602
 Jackson Richard 1921 Penfield S Philadelphia Pa 19138
 Jackson Ronald Pa
 Jackson Ronald L 1118 Hillborn Ave Erie Pa 16505
 Jackson Samuel 272 Hermitage St Philadelphia Pa 19127
 Jackson Scott A 2414 Lindsay Street Chester Pa 19013 620799798a
 Jackson William M 923 Braddock Road Pittsburgh Pa 15221
 Jackson Evelyn 8416 Jeanes St Philadelphia Pa 19111
 Jackson Marlene 7258 Somerset Street Pittsburgh Pa 15235
 Jackson Nancy 520 4th Avenue New Kensington Pa 15068
 Jackson Sarah New Bethlehem Pa 16242
 Jackson Anthony 3311 West Ave Newport News Va 23607
 Jackson Bessie 520676509a
 Jackson Michael
 Jackson Robert E
 Jackson & Coker Locu
 Jacob Ash Co Attn Neal Ash 1010 5th Ave Pittsburgh Pa 15219
 Jacobowitz Susan M
 Jacobs Marc A 2381 Ticonderogo San Mateo Ca 94402
 Jacobs Anna 3917 Pine St Apt 2f Philadelphia Pa 19104
 Jacobs Barry B 4313 Manayunk Ave Philadelphia Pa 19128
 Jacobs Donald Pa
 Jacobs Harry 2162 N 32 St Philadelphia Pa 19121
 Jacobs Kenneth M 2209 East Philadelphia St York Pa 17402
 Jacobs Linda T 617 Pine St Philadelphia Pa 19106
 Jacobs Marc 515 S 24th St Philadelphia Pa 19146
 Jacobs Ray 29 Pen Y Bryn Dr Scranton Pa 18505
 Jacobs Robert B Walter I Jacobs 247 St Josephs Way Philadelphia Pa 19106
 Jacobs Walter I Robert B Jacobs Decd 247 St Joseph's Way Philadelphia Pa
 Jacobs Frances
 Jacobs Ross
 Jacobs And Solom
 Jacobson Karl P Po Box 1037 Bryn Mawr Pa 19010
 Jacoby Donald 105 S White Oak St Kutztown Pa 19530
 Jacoby Edwin 6742 N Broad St Philadelphia Pa
 Jaffe Zelda
 Joseph Jaffe 1510 Fidelity Bldg Philadelphia Pa 19109
 Jahn Leoar 4032 Spruce Philadelphia Pa 19104
 Jahnig R A 219 E Broad Street Quakertown Pa 18951
 Jake Shur & Sons Inc Po Box 2618 West Chester Pa 19380
 Jakubowski Edna Edward Jakubowski 226 Greenwich Street Philadelphia Pa 19148
 Jalcon Industries Incorporated Route 519 & Route 19 Canonsburg Pa 15317
 Jaletzke Stephen
 Jamaica Inc Po Box 4699 Pittsburgh Pa 15206
 Jamako Anna
 Jamblior John
 James Robert 2550 N 43rd St Pennsauken Nj 8110
 James Betty Sturges Road Rd 1 Olyphant Pa 18447
 James Catherine 102 Washington St Masontown Pa 15461
 James Dennis Pa
 James Fred S Usx Tower 600 Grant Street Pittsburgh Pa 15222
 James Jerome 5724 Wyndale Philadelphia Pa 19131
 James Jesse Pa
 James Lelia F 15 Enterprise Avenue Waynesboro Pa 17268
 James Margaret 37 North 37th Street Philadelphia Pa 19104
 James Michael 3133 Reach Str Philadelphia Pa 19134
 James Rick Pa
 James Russell E Margaret A James 62 Division St Kingston Pa 18704
 James Alphonse Antionette James 10918 Frankstown Road Pittsburgh Pa 15235
 James Joseph Jamie James Bx 347 Rd#4 Dallas Pa 18654
 James Vera W 606 N 3rd Street Harrisburg Pa
 James K
 James C H
 James Mark
 James Buckler & Assoc 453 Bayard Rd Kennett Square Pa 19348
 James Doliveia Lumber Rt 1 Box 144 Nonty Glo Pa 15943
 James R Longon Inc Suite 1000 Ten Penn Ctr Philadelphia Pa 19103
 James Smith Insurance 304 Cochran Road Pittsburgh Pa 15228 232430426a
 Jameson John T 3689 Buckroad E Huntingdon Valley Pa 19006
 Jamestown Borough Box 188 Jamestown Pa 16134
 Jamieson Robert D 430 W Allens Lane Philadelphia Pa 131624203a
 Jamislkowski A Pa
 Jamison John 6909 Greenway Ave Philadelphia Pa 19143
 Jamison John G 246 E Gravers Lane Philadelphia Pa 19118
 Jamiu Bashirah S 5720 N Marshall St Philadelphia Pa 19120
 Janicki James R Lisa L Janicki 1089 Arlington Ave Pittsburgh Pa 15203
 Janifer Jason 355 Lackawanna St Apt 8-11 Reading Pa 19601
 Janisko Lucille M 148 Chapin St Johnstown Pa 15901
 Janney Marion N 107 S 3rd St Perkasie Pa 18944
 Janney Montgomery Inc 5 Penn Center Plaza Philadelphia Pa 19103
 Janney Montgomery Scott 1601 Market St Philadelphia Pa 19103
 Janney Montgomery Scott & Co 5 Penn Center Plaza Philadelphia Pa 19103
 Janney Montgomery Scott Inc Lauren Anne Ballietie 1601 Market St Philadelphia Pa 19103
 Janoff Abe 139 Arlington Ave Charlerdi Pa 15022
 Jansen Phyllis
 Janson Ken 775 Alison Avenue Washington Pa 15301
 Janson Morris 2101 Walnut St Apt 201 Philadelphia Pa 19103
 Janssen Albert J 3055 Frankford Ave Philadelphia Pa 19134
 Janusz Kierski 3908 Beechwood Blvd Pittsburgh Pa 15217
 Jaramillo Juan 555 N 20th Str Miami Fl 33137
 Jardine William Elizabeth E Jardine 303 Link Rd Haverford Pa 19041
 Jaretzky W C Po Box 47 Philadelphia Pa -
 Jaroszycki Zbigniew 708 Lincoln Avenue Willow Grove Pa 19090
 Jarrett Wilbur A 1827 N 28th St Philadelphia Pa 19121
 Jarrett Stephen Irving Jarrett 666 W Germantown Pike Apt 206n Plymouth Pa 19462
 Jarrett Edwina F 2026 Pemberton St Philadelphia Pa 19146
 Jarrett Thomas Wendy Jarrett
 Jarrette Wendy I 190 Oxford Valley Rd 153 Levittown Pa 19047
 Jarvis Mildred 317 Read St Philadelphia Pa
 Jason L C/O Belmont Rsc 400 Cherry St Norristown Pa 19401
 Jassmond Robert A 1805 Valley Rd West Chester Pa 19382
 Jaworski Nancy E 183 Lakeview Dr Oakdale Pa 15071
 Jeanes Hosp Sw Hartel & Hasbrook Philadelphia Pa 19111
 Jeeter Sharon
 Jefferson Bernice H 6925 Churchland St Pittsburgh Pa 15206
 Jefferson Hattie 2022 1/2 Charles St Pittsburgh Pa 15214
 Jefferson Keith 2942 Westmont Philadelphia Pa 19121
 Jefferson Ped 1025 Walnut St Ste Philadelphia Pa 19107
 Jefferson Thomas 2827 N 2nd Str Philadelphia Pa 19133
 Jefferson Alice M 2520 W Cecil B Moore Avenue Philadelphia Pa 19121
 Jefferson James 437 Enright Court Pittsburgh Pa 15206
 Jefferson
 Jefferson Assoc 1025 Walnut St Philadelphia Pa 19107
 Jefferson Assoc Inradiology Po Box 4654 Philadelphia Pa 19127
 Jefferson Associ 1025 Walnut St Philadelphia Pa 19120
 Jefferson Heart Station Po Box 4654 Philadelphia Pa 19127
 Jefferson Kaye Inc
 Jefferson Medical College 11th & Walnut Street Philadelphia Pa
 Jefferson Parish Westbank 475 Manhattan Blvd Harvey Pa
 Jefferson Pathology Assoc Po Box 4681 Philadelphia Pa 19127
 Jeffery C Taylor Homes 704 Cedar Ridge Lane Mechanicsburg Pa 17055
 Jeffrey Kimberly S 407 Marengo Dr Louisville Ky 40243 231352533a
 Jeffrey Grant L 149 Knapp Road Lansdale Pa 19446
 Jeffreys Sheila S 25 Center St Fairchance Pa 15436
 Jeffries Ellen 228 N Cecil St Philadelphia Pa 19139
 Jelani Ahmed O 4403 Chestnut St Floor 1 Philadelphia Pa 19104
 Jendrasak Jeanne 2577 Stonechip Drive Allison Park Pa 15101
 Jenkins Carla 3101 F Berkley Philadelphia Pa 19129
 Jenkins David S T 127 Pine Tree Rd Radnor Pa 19087
 Jenkins John Rochester Pa
 Jenkins Marlene 5226 N 10th St Pa
 Jenkins Russell M 210 Locust St Philadelphia Pa 19106

Jenkins Samuel Pa
 Jenkins Shane M 241 Grandview Dr Hummelstown Pa 17036
 Jenkins Cora 8335 Bricelyn Street Pittsburgh Pa 15221
 Jenkins Thomas E Harrison House Front & Lehigh Avenue Philadelphia Pa
 Jenkins Wanda 2912 N 13th Street Philadelphia Pa 19133
 Jenkins Jennie
 Jennings Deborah 2008 Newcomb Philadelphia Pa 19140
 Jennings Mary H 1825 Pittsburgh Pa 15222
 Jennings Samuel 259 St Andrews Philadelphia Pa
 Jennings Thomas L Box 38 Wysox Pa 18854
 Jensen Bertha 3251 Lewis Ave Bethlehem Pa 18017
 Jensen Bruce D 13 Donovan Court North Wales Pa 19454
 Jepsen Janet P 110 Penn St Apt C5 Spring City Pa 19475
 Jepson Sonya 1246 Brighton Road Pittsburgh Pa 15214
 Jeresky Anna Po Box 47 Philadelphia Pa 19019
 Jero Electric Co Pa
 Jerome Keith
 Jerrys Sport Center Route 171 Forest City Pa
 Jersey Central P And L Co Po Box 8500 Philadelphia Pa 19178
 Jesse C Wagner Tax Collector
 Jessum Robert Rd #1 Bechtelsville Pa 19505
 Jessurun Alice B 1519 Brown South Philadelphia Pa 19130
 Jester Blanche
 Jewelcor 420 Amity Rd Harrisburg Pa
 Jewish Community Center 100 Vaughn Street Harrisburg Pa 17110
 Jewish Family & Children Service 234 Mckee Place Pittsburgh Pa 15213
 Jews Cynthia Chester Jews
 Jezick Edwardd Sharon F Jezick 531 Viola Lane Hellertown Pa 18055 131584302b
 Jfk Memorial Hospital Po Box 1001 Bala Cynwyd Pa 19004
 Jhoe John 5601 Penn Pittsburgh Pa 15206
 Jide Tawose 7106 Germantown Avenue Philadelphia Pa 19114
 Jiffy Lube 2571 Wenzel Avenue Pittsburgh Pa 15216
 Jim Crivelli Chevrolet West Carson St Mckees Rocks Pa 15136
 Jimenez Pedro 370 High Street Holyoke Ma
 Jimenez Carmelo 410 S 10th Reading Pa 19602
 Jimenez Laurdes 3620 Pearl St Pa
 Jimenez Maria S 2909 N Mutter Philadelphia Pa 19133
 Jimenez Clarissa 623 N 7th Street 1st Floor Allentown Pa 18102
 Jimenez Edwin 255 W Mayfiel Philadelphia Pa 19133
 Jimison Emma Rd 5 Sconic Knolls Bloomsburg Pa -
 Jims Home Care Inc Pa
 Jinwright Rose 1215 W Oxford St Philadelphia Pa 19122
 Jlg Industries Inc Pa
 Jmil Inc 1885 Sawmill Rn Blvd Pittsburgh Pa 15210
 Jms Inc Cust Kathleen M Dunn 1118 Muhlenberg Ave Swarthmore Pa 19081
 Jockel Paul J 111 Jockel Road Evans City Pa 16033
 Jodzio Alberta M
 Joeys Grocery
 Johannesen Lloyd 305 S 41st St Philadelphia Pa 17104
 John Agnes S Dorothy S John 6820 Cottage St Philadelphia Pa 19135
 John Eleanor P 2011 Edna Ave Scranton Pa 18508
 John Judy Pa
 John 114 Quince Dr Hatboro Pa 19040
 John Bartram High School 6308 Woodland Avenue Philadelphia Pa 19142
 John Bridge & Sons Chester Pa 19016
 John Hancock Mid Atlantic Claim Office 1585 Paoli Pike C 2680 West Chester Pa
 19380 050348344a
 John Hunter Sales Inc Girard Pa 16417
 John J Holden Ins Agcy Inc 215 South Second St Centralia Pa 17927
 John J Kelly Inc 1015 Beech Rd Wallingford Pa 17086
 John Liles And Sons
 John M Rowe Inc Po Box 362 Schaefferstown Pa 17088
 John Rhodes Ttee Of Rhodes Insurance Age Po Box 3471 West Chester Pa 19381
 John T Merhar Agency 201 Cumberland Street Po Box 708 Lebanon Pa 17042
 Johncour Heather D 106 Hawthorne Rd Pittsburgh Pa 15202
 Johns Eugene 5536 Ridgewood St Philadelphia Pa 19143
 Johns Joseph 74 Braithwaite Lane Quakertown Pa 18951
 Johns Mark A 2933 W Gordo Philadelphia Pa 19132
 Johns Naomi M 1006 E Mt Airy Ave Philadelphia Pa 19135
 Johnson Kelly A Valerie A Johnson 10785 Ramsgate Drive Santee Ca 92071
 Johnson Mindy J Valerie A Johnson 10785 Ramsgate Drive Santee Ca 92071
 Johnson Robert J 482 79th Street Brooklyn Ny 11209
 Johnson Betty 812 East Avondale Ave Youngstown Oh 44502
 Johnson A 6102 Nassau Road Philadelphia Pa 19151
 Johnson Alma J 5533 Kingsessing Ave Philadelphia Pa 19143
 Johnson Andrew 320 Sinkler Rd Wyncote Pa 19095
 Johnson Anita M 120 Main Street Harleysville Pa 19438
 Johnson Anna Olive St Lee Vack Wilkes Barre Pa 18702
 Johnson Barbara C 902 Fairview Rd Clarks Summit Pa 18411
 Johnson Barbara Jazmine Jontea Lewis 1551 Arline Rd Roslyn Pa 19001
 Johnson Beatrice 6230 Ellsworth St Philadelphia Pa 19143
 Johnson Bonna J Pa
 Johnson Christopher 5814 Pentridge Philadelphia Pa 19143
 Johnson Clarence Pa
 Johnson Cleveled Pa
 Johnson Clifford 1010 Race St Philadelphia Pa 19107
 Johnson Curtis 2931 N 26th St Philadelphia Pa 19132
 Johnson David 6636 Jackson St Pittsburgh Pa 15206
 Johnson Deborah 1841 Sigel St Philadelphia Pa 19145
 Johnson Denise 5919 N 10th St Philadelphia Pa 19141
 Johnson Diane 6021 Roslyn St Mckeesport Pa 15135
 Johnson Donna 5321 W Tighman St Oakwood Apts 2 Allentown Pa 18104
 Johnson Dormayne R 1628 Sedgewick St Pittsburgh Pa 15233
 Johnson Edna 634 Bower Hill Rd Pitts Pa 15243
 Johnson Edward 3468 Kirwood Rd Philadelphia Pa 19114
 Johnson Elese 2359 N 18th St Philadelphia Pa 19132
 Johnson Ellen John L Johnson Rd 2 Sugar Grove Pa 16350
 Johnson Elsie 40 E Delaware Ave Marcus Hook Pa 19061
 Johnson Ernest F 3401 Oxford Valley Rd Apt 114 Levittown Pa 19057
 Johnson Fannie V 219 So 58th St Philadelphia Pa 19139
 Johnson G D 434 W Mt Airy Ave Philadelphia Pa 19119
 Johnson G Pa
 Johnson Geneva 121 E Union St West Chester Pa 19382 520236900a
 Johnson George N Dorothy E Johnson 2021 Ruse Lane Broomall Pa 19008 380572515c
 Johnson George L Pa
 Johnson Gerald B Carly Lynn Johnson 1061 Stoney Brook Drive Blue Bell Pa 19422
 Johnson Gerald D Brook Ashley Johnson 1061 Stoney Brook Drive Blue Bell Pa 19422
 Johnson Gerzell 1953 San Juan St Pittsburgh Pa 15225
 Johnson Glenda L 37 Terrace Blvd Lewistown Pa 17044
 Johnson Harry 640 Mickey Inn Rd Lot 75 Chambersburg Pa 17201
 Johnson Harry E Miriam Johnson 364 Drummers La Wayne Pa 19087
 Johnson Hasani A Pa
 Johnson Heidi A 549 Bridge St New Cumberland Pa 17070
 Johnson Henry Maxine Johnson 212 Westminster Ave Bristol Pa 19007
 Johnson Howard Dolly Johnson 720 Seville Ave Eddystone Pa 19013
 Johnson James 3139 Liberty Ave. Pittsburgh Pa 15201
 Johnson James 1728 Idaho #2 Allentown Pa 18103
 Johnson Jerry 1446 Blavis Str Philadelphia Pa 19140
 Johnson Joanne 1509 E Beverly Rd Philadelphia Pa 19138
 Johnson John 5546 Devon St Philadelphia Pa 19138
 Johnson Joseph 419 N 59th St Philadelphia Pa
 Johnson Josephine 2509 Alder St Philadelphia Pa 19019
 Johnson Karen 209 Hunters Ln Devon Pa 19333
 Johnson Kevin 547 Grant St Pottstown Pa 19464
 Johnson Larry 3222 Memichae Philadelphia Pa 19129
 Johnson Lawrence 70 Sylvania St Pittsburgh Pa 15210
 Johnson Leo R 30 N 12th St Lebanon Pa 17042
 Johnson Lonnie 3835 Folsom St Philadelphia Pa 19101
 Johnson Mary A 460 W 5th St Erie Pa 16507
 Johnson Mary 134 4th St Mc Donald Pa 15057
 Johnson Maxine V 2038 Dickinson St Philadelphia Pa 19146
 Johnson Michael C Pa
 Johnson Michael 868 N Uber Str Philadelphia Pa 19130
 Johnson Michael 5544 W Thomps Philadelphia Pa 19131
 Johnson Mildred N C/O Friends In Mind 1000 Market Street Bloomsburg Pa 17815
 Johnson Nadine Pa
 Johnson Nancy Pa
 Johnson Newman 1400 W Main St Norristown Pa 19401
 Johnson Orpha 1032 Smithson Lawrence Park Pa 19008
 Johnson Patricia C 200 Locust St 10 A Pa
 Johnson Philip K 814 Cottonwood Drive Malvern Pa 19355
 Johnson Quincy 737 Revere Rd Apt 161 Yeadon Pa 19050
 Johnson R A 135 Trenton Hills Fairless Hills Pa 19030
 Johnson Rachel 601 Woods Edge Lansdale Pa 19446
 Johnson Richard L 229 W Weiss St Topton Pa 19562
 Johnson Robert L 2318 North 16th Street Philadelphia Pa 19132
 Johnson Ronald Janice Johnson 4902 West Ridge Rd Erie Pa 16506
 Johnson Ronn 249 N Horton St Philadelphia Pa 19139
 Johnson Roosevelt 5246 Reinhart Philadelphia Pa 19131
 Johnson Scott T 467 Carson Street New Castle Pa 16101
 Johnson Shari Johnson & Johnson Real Est Devlpmt Philadelphia Pa 19131
 Johnson Susie Eddie Mae Johnson Pa
 Johnson T L Po Box 378 Doylestown Pa 18907 570723125a
 Johnson Tanya R 1350 S Stanley Philadelphia Pa 19146
 Johnson Terry E 2045 W 15th Street Philadelphia Pa
 Johnson Theodore D Anita Johnson 120 Main Street Harleysville Pa 19438
 Johnson Wander 5203 Wayne Ave Philadelphia Pa 19144
 Johnson Wayne 2168 N Darin S Philadelphia Pa 19122
 Johnson William 602 Vernon St Media Pa 19063
 Johnson William Pa
 Johnson Allen R 5421 Belmar St Philadelphia Pa 19143
 Johnson Arthur Po Box 20119 Philadelphia Pa 19145
 Johnson Augustus 411 W Poplar Street Philadelphia Pa 19123
 Johnson Christine 508 W 7th St Chester Pa 19013
 Johnson Edward Gail Johnson 314 German Street Erie Pa 16507
 Johnson Evla M 2820 W Lehigh Avenue Philadelphia Pa 19132
 Johnson Lily E Sylvanus A Johnson 1 Cedar Lane Merion Pa
 Johnson Lorraine 300 Chalfont Street Pittsburgh Pa 15210
 Johnson Mary L Gertrude Allen 3304 N 16th St Philadelphia Pa 19140
 Johnson Peter D 544 Beacons Court B-2 Andalusia Pa 19020
 Johnson Robert W 4129 N Broad Street Philadelphia Pa 19140
 Johnson Timie Harry Spriggs Iii 5330 Fern Street Pittsburgh Pa 15224
 Johnson Tony Liza Johnson 114 Meadow Lane Philadelphia Pa 19154
 Johnson B
 Johnson Carl L
 Johnson D
 Johnson D
 Johnson Edwin G
 Johnson George
 Johnson J
 Johnson Linda
 Johnson M
 Johnson Mae E
 Johnson Richard
 Johnson Robert L
 Johnson Arthur Phylis Johnson
 Johnson Arthur Sandra Johnson
 Johnson Eva
 Johnson & Higgins Of Pa Pa
 Johnson And Johnson Hospital Serv 135 Gilbratar Road Horsham Pa 19044
 Johnson Pharmaceutical Research Institut Welsh & Mckean Roads Spring House Pa
 19477
 Johnson Photographer
 Johnson-Matthey, Inc 4 Malin Road Malvern Pa 19355
 Johnston J M 9 Woodland Drive Pittsburgh Pa 15228
 Johnston Janet Fao 128 N Bend Ct Lansdale Pa 19446
 Johnston Louise K 307 Grays Ln Haverford Pa 19041
 Johnston Olive 317 4th St Phillipsburgh Pa 16866
 Johnston Susan J 231 E Main Street Palmyra Pa 17078
 Johnston Dudley
 Johnston Edward
 Johnston Bruce George Johnston 5996e Steubenville Pike Mckees Rocks Pa 15136
 Joines Brenda M Rd 2 Box 201 New Albany Pa 18833
 Jolly Robert R 33 S Letitia St 205 Philadelphia Pa 19106

Jonas Sheryl 68 Old East Neck Road Melville Ny 11747
 Jones Leslie Po Box 193 Darlington Md 21034
 Jones Albert 1703 W Horton Philadelphia Pa
 Jones Alfred A 2418 Huntingdon St Philadelphia Pa 19132
 Jones Andrew 1425 W Poplar Philadelphia Pa 19130
 Jones Angela 521 Sherman Rd Springfield Pa 19064
 Jones Anna L Starr L Corson Rr 3 Box 257 Lewistown Pa 17044
 Jones Ariana E 2416 Golf Road Philadelphia Pa 19131
 Jones Barbara A Pa
 Jones Barbara A 25 Old Lancaster Ave Apt D7 Bala Cynwyd Pa 19004
 Jones Bobby 701 A Warner P Philadelphia Pa 19123
 Jones Bruce L 1806 Green St Apt 106 Philadelphia Pa 19130
 Jones Calvin 305 Cedarhurst St Pittsburgh Pa 15210
 Jones Carmella Iuaker Ridge Apts 3131 Knights Rd Apt 6 52 Bensalem Pa 19020
 Jones Charles 1021 S 4th Str Philadelphia Pa 19147
 Jones Charles 261 S 13th Str Philadelphia Pa 19107
 Jones D 8 Georges Lane Lock Haven Pa 17745
 Jones Deborah W Pa
 Jones Deborah Pa
 Jones Derrick 1206 Dauphin S Philadelphia Pa 19120
 Jones Dorothy A 20 S Westview Ave Feasterville Pa 19053
 Jones Duon T Pa
 Jones Edgar R Elizabeth Jones 1430 Cleveland Ave Reading Pa 19610
 Jones Edgar R Elizabeth M Jones 1430 Cleveland Ave Reading Pa 19610
 Jones Edith 1325 Ellsworth St Philadelphia Pa 19146
 Jones Edward Ann C Jones 701 Adams Ave Scranton Pa 18510
 Jones Edward C/O George W Edmondson Jr 7 East Beale Ave Enola Pa 17025
 Jones Elizabeth D-414 Mcknight Circle Pittsburgh Pa 15237
 Jones F O 3758 Schleicher Ave Philadelphia Pa 19136
 Jones F O 3326 Lansing St Philadelphia Pa 19136
 Jones Felicia 25 E Maple St York Pa 17403
 Jones Florence K Helen K Tulenko 100 Burgess Dr 209 Zelienople Pa 16063
 Jones Frank Annis Jones 1901 Webster Ave Pittsburgh Pa 15219
 Jones Fredric J 1230 Illinois Ave Pgh Pa 15216
 Jones Gary L 2230 Ellsworth St Philadelphia Pa 19146
 Jones Gilbert 1245 Church Rd Wyncote Pa 19090
 Jones Harold L 1101 Union Blvd Allentown Pa 18103
 Jones Henry 4916 Fairmount Philadelphia Pa 19139
 Jones Idwal 1537 Chichester Ave Linwood Pa 19061
 Jones Jack 218 Spruce St Glenolden Pa 19036
 Jones James A 1015 Woodside Ave Upland Pa
 Jones James C 5601 Mifflin Road Pittsburgh Pa 15212
 Jones Jessie E Wynnewood Park Apts 28-K Wynnewood Pa 19096
 Jones John E John E Jones Iii Ridge Rd Orwigsburg Pa 17961
 Jones John F 6336 Sprague St Philadelphia Pa 19138
 Jones John V 7056 Idlewild Street Pittsburgh Pa 15208
 Jones Joyce 2724 Wharton St Pa
 Jones K L Pa
 Jones Katharine R 5509 Hays St Pittsburgh Pa 15206
 Jones Keith 4961 N Rubica Philadelphia Pa 19144
 Jones Kelley T Pa
 Jones Kenneth Route #3 Washington Pa
 Jones Lawrence Pa
 Jones Lester 4155 Westminis Philadelphia Pa 19104
 Jones Lillian P 4401 Spruce St Philadelphia Pa 19104
 Jones Marvin W Po Box 743 Mckeesport Pa 15134
 Jones Murie 4743 Rosehill Philadelphia Pa 19120
 Jones Nathaniel 8113 Angelo Pl Philadelphia Pa
 Jones Octavia L 2948 Gohn Dr Willow Grove Pa 19090
 Jones Omar 1700 Georges L Philadelphia Pa 19131
 Jones Ora L 216 Pd Rd Portsmouth Pa
 Jones Perry 1701 S 84th St Philadelphia Pa 19153
 Jones Ramona Pa
 Jones Richard Bush House Broad & Front St Quakertown Pa 18951
 Jones Richard W 1625 Wyoming Ave Exeton Pa 18643
 Jones Robin Noelle Price C/O Oxman, Levitan & Goodstaot Suite 3050 Philadelphia Pa 19103
 Jones Ronald 4063 Highbee St Philadelphia Pa 19135
 Jones Ruth 2206 N 11th Street Philadelphia Pa 19133
 Jones Ryan D 5506 Shearsburg Rd Leechburg Pa 15656
 Jones Sidney 1111 A Brown Place Pb 65 Philadelphia Pa 19123
 Jones Smith 3156 Griffith St Pittsburgh Pa 15122
 Jones Thelma O 2 Radnor Corp Ct Matsonford Rd Radnor Pa 19087
 Jones Theodore 100 S 19th St Harrisburg Pa 17104
 Jones Toni Pa
 Jones Tracy D 920 James St Pittsburgh Pa 15221
 Jones Viola Pa
 Jones Alfred I Box 296 Rd#2 Sewickley Pa 15143
 Jones Benjamin Clifton Jones 5146 Brown Street Philadelphia Pa 19139
 Jones Charles 2052 Gerritt St Philadelphia Pa 19046
 Jones Coba Shepard 5308 W Chen Ave Philadelphia Pa 19138
 Jones Colynn M 4293 Greensburg Pike Pittsburgh Pa 15221
 Jones Cora B 2638 Old Berwick Rd Bloomsburg Pa 17815
 Jones Paul A 8 Market Square #132 Pittsburgh Pa 15222
 Jones Sadie Lawrence Jones 2249 W Cumberland Street Philadelphia Pa 19132
 Jones Vivian C 1424 Cambridge Street Philadelphia Pa
 Jones Arthur
 Jones Harold R
 Jones Kendrick
 Jones Marcie
 Jones Ruth A
 Jones S
 Jones Tracy A
 Jones Dawn
 Jones G R
 Jones Marjorie Deborah Hill
 Jones Raymond J
 Jones Robert P
 Jones Robert Grace Jones
 Joo Won Y 8223 Cadwalader Avenue Elkins Park Pa 19117
 Jorchet S A 7111 Valley Green Rd Su 300 Fort Washington Pa 19034
 Jordan Alfrida Pa
 Jordan Bill D Rural Route 1 Box 560a Saegertown Pa 16433
 Jordan Chloe Attn Diane Sargeant York Hospital 1001 S George Street York Pa 17405
 Jordan David Pa
 Jordan Dennis L 148 Cooper Ave Johnstown Pa 15906
 Jordan Edna Pa
 Jordan Edward E Elizabeth J Jordan 3748 Morrell Avenue Apt B Philadelphia Pa 19114
 Jordan George R 3227 Kilburn Rd Philadelphia Pa 19114
 Jordan James M 26 N Summit St Harrisburg Pa 17103
 Jordan Mary R 1210 Richmond St Scranton Pa 18509
 Jordan Rick Pa
 Jordan Stephanie J 320b 150 Ridge Ave Lafayette Hill Pa 19444
 Jordan Ann
 Jordanhazy John
 Jordon James A Eqf 00151 R R 4 Box 264 Burgettstown Pa 15021
 Jordon Margaret E
 Braddock Hills Illinois Ave Pa 15122
 Jorgensen Earle M Po Box 277 Langhorne Pa 19047
 Joseph Harry 4116 Stiles St Philadelphia Pa 19019
 Joseph James 8500 Lindbergh Blvd Apt 2204 Philadelphia Pa 19153
 Joseph Jeffrey 7816 Cedarbro Philadelphia Pa 19150
 Joseph Keith Box 7 Dinardo Manor Imperial Pa 15126
 Joseph Marianne M 28 Meadow Brook Dr New Castle Pa 16105
 Joseph Matthew 2 Franklin Getz Drive Broomall Pa 19008
 Joseph Rheta 742 Snyder Ave Philadelphia Pa 19148
 Joseph Lawrence Kathryn Lawrence 7167 Penn Avenue Pittsburgh Pa 15208
 Joseph C Perry Inc 1937 Macdade Blvd Woodlyn Pa 19094
 Josephs Jay 410 Norton Rd Stroudsburg Pa 18360
 Journal Sentinel
 Journell Brenda S 150 Pennsylvania Ave C/O Northeast Loan & Mtge Salem Pa
 Joyce Pepito M 170 Clubhouse Apt 207 King Of Prussia Pa 19406
 Joyce Jerome P O Box C Zuni Nm 87327
 Joyce Joseph F 1437 S Taylor St Philadelphia Pa 19146
 Joyce Larry T/A Mt Carmel Klpmnt Kiwanis Po Box 58 Mt Carmel Pa 17851
 Joyner Roberta 186 2nd Street Ambridge Pa 15003
 Joyner Shirelle 4828 Paschall Ave Pa
 Joyner Veronica And American Auto Glass Apartment 304 105 East King Street Lancaster Pa 17602
 Joynes Margaret I 220 Harding Ave Upper Darby Pa 19083
 Jp Diagnostics Inc Po Box 95 Fort Washington Pa 19025
 Jp Tiffany 614 S 8th St-Suit 331 Philadelphia Pa 19147
 Jr Builders & Developers 114 Swarthmore Ave Rutledge Pa 19070
 Jr Girl Scout Troop 89 1282 Sugarhollow Rd Apollo Pa
 Juares Jose A 620 Lafayette Street Kennett Square Pa 19348
 Jubilee 87 Rt220 Meadows Intrsectn Duncanville Pa 16635
 Judicate 1608 Walnut Street Philadelphia Pa 19103
 Junck Robert J Greadine A Junck 1016 Pine St Darby Pa 19023
 Jung Rybota 404 Wallace Hall Iup Indiana Pa 15701
 Juniata Office Supply 1554 Valley View Blvd Altoona Pa 16602
 Junior Achievement
 Junker James T Dory L Junker 115 Brooke Dr Venetia Pa 15367
 Junkermann Margaret R 317 W Nedro Ave Philadelphia Pa 19120
 Jupa Cheryl A 169 S 11th St Philadelphia Pa 19107
 Jurewicz Joseph 12540 Knights Terr 2nd Floor Philadelphia Pa 19154
 Jury Paul
 Jusley & Ashtin Inc R D 7 Box 259 C Greensburg Pa 15601
 Just Kids Chiropractic 1829 Colony Drive Wyomissing Pa 19610
 Just Travel Inc Beaver Drive Dubois Pa 15801
 Juste Lionel 1314 Lincoln Av B Prospect Park Pa 19076
 Justi Henry K Box 522 Wayne Pa 19087
 Justice James Susan Justice 202 Evergreen Dr Marysville Pa 17053
 Justice George 6035 W Oxford St Philadelphia Pa 19151
 Justinand Albert 4914 Carlisle S Philadelphia Pa
 Justiniano Pablo
 Jw Charles Clearing Corp Maria Masci Ira 132 Washington Ave Millmont Pa 19033
 Jw Pepper Co 2480 Industrial Blvd Paoli Pa 19301
 Jwp Information System
 K B M D & Co Inc 931 Liberty Ave Pittsburgh Pa 15222
 K Q C Station
 Kaback Joseph J 3120 W School House Ln Philadelphia Pa 19144
 Kabo Betty 410 Pine St Lakemont Altoona Pa 16602
 Kachel C
 Kachmar Yolanda G 5872 Shady Forbes Terrace Pittsburgh Pa 15217
 Kaczorski John M Sophia Kaczorski 118 Three Degree Rd Pittsburgh Pa 15237
 Kaczur Frank Maple Hills Apt C 49 Horsham Pa 19044
 Kadak Anna M 1327 Olive Street Scranton Pa 18510
 Kahn Robert Pa
 Kahn M A
 Kaikis Philomena T 17 East Paul Street West Middlesex Pa 16159
 Kaiser Alice M 59 N Balph Ave Apt 3 Pittsburgh Pa 15202
 Kaiser Genevieve Apt 2 616 Worth St Pittsburgh Pa 15217
 Kaiser Nell J Rydal Park Apt 652 Rydal Pa 19046
 Kaiser Harry
 Kakareka Eugene 817 Herbert Street Scranton Pa 18505
 Kalamas Joseph E Po Box 292 Belle Vernon Pa 15012
 Kalasky Rudy Box 98 Republic Pa 15475 520236900a
 Kalathil Jolly Pa
 Kalcik Susan
 Kaldes William J 5908 Stephens Crossing Mechanicsburg Pa 17055
 Kalemjian Ashley
 Kalinowski John E 303 Orchard View Ln Reading Pa 19606
 Kalis Peter J Beverly A Poling Kalis 5450 Fair Oaks St Pittsburgh Pa 15217
 Kalla Joseph 6327 Burchfield St Pittsburgh Pa 19019
 Kallish Lillian Michele Ann Kallish Benson E Apts Township Line Old York Rd Jenkintown Pa 19046
 Kaloustian Samuel D 45 W Lancaster Ave Ardmore Pa 19003
 Kalp Margaret A 429 S Kimberly Street Somerset Pa 15501
 Kalsinski Edward Rr 1 Box 261 Union Dale Pa 18470
 Kam G
 Kambitsis Dennis
 Kameoka Kiyoko Po Box 852111 Mesquite Tx 75185 231352641a
 Kammerer A

Kamp Frank 1152 S Sydenh Philadelphia Pa 19146
 Kamrud Valerie 231 W Pennsylvania Ave Apt 4 Downingtn Pa 19335
 Kanai Robert A Nancy J Kanai 241 Shiloh Ave Pittsburgh Pa 15202
 Kandar Joan Jay C Kandar
 Kane Agnes J Wolf & Walnut Sts Middleport Pa 17953
 Kane Carol Pa
 Kane Earl R 8639 Park Pl Philadelphia Pa 19136
 Kane Jacob 138 W Gay St West Chester Pa 19380
 Kane James W 25 Denton Drive Glenmoore Pa 19343
 Kane John J 2 W Chester Pike Apt 306 Ridley Park Pa 19078
 Kane Leo P 1600 Arch Street, 26 Tower Philadelphia Pa
 Kane Matthew R Elizabeth M Kane 3127 C St Philadelphia Pa 19134
 Kane Sabrenia Rachel Kane 309 South 4th St Duquesne Pa 15110
 Kane William Po Box 35 Mechanisville Pa 18934
 Kane Darlene John Kane 441 Tomlinson Road Philadelphia Pa 19116
 Kane Bridgette
 Kane Charles
 Kane Karen A
 Kane M I Buccheri
 Kane Mary R
 Kane Thomas H
 Kanofsky Mollie 1904 Conlyn St Philadelphia Pa 19141
 Kansel K
 Kantarof Simon 2307 Sherbrook St Pittsburgh Pa 15206
 Kapelewski Edward Diamon Auto Parts 208 Evans Avenue Mt Pleasant Pa 15666
 Kaplan D 3843 Brown St Philadelphia Pa
 Kaplan Fred M 7842 Flourtown Ave Philadelphia Pa 19118
 Kaplan Joseph E 1919 Chestnut St Philadelphia Pa 19103
 Kaplan L 3901 Pennsgrove St Philadelphia Pa 19019
 Kaplan Robert D 1 Penn Blvd 2nd Fl Wstr Philadelphia Pa 19144
 Kaplan S 622 W 3rd St Chester Pa 19013
 Kappa Alpha Psi Frat Natl Hdqtrs 5070 Parkside Ave #1306 Philadelphia Pa 19131
 Kappa Delta Rho Po Box 1243 Indiana Pa 15701
 Kappes Margaret 22 Red Fox Circle Phoenixville
 Kappel Anna
 Kapric Edward J 325 Tary Turn Radnor Pa 19087
 Kapsch Lillian 1354 Tenusee St Dormont Pa 15216
 Kapuskik Joseph M Rd 1 Box 396 Hyndman Pa 15545
 Karadeema Harry D Penn St Royalton Pa
 Karamarkovich D 151 Sunset Blvd Aliquippa Pa 15001
 Karasch & Associates The Waldron Bldg 301 W Market St West Chester Pa 19382
 Karbach Edna 6353 Cherokee Ave Philadelphia Pa 19144
 Karchov Mikhail 2925 Kutztown Rd Apt 9 Reading Pa 19605
 Kardesco Edmund Apt 285 E Main St Middletown Pa 17057
 Karress Roger
 Kargo Harry Peggy Kargo Spring Hill Rd Portage Pa
 Karchner James R 302 N Hanna Street Lock Haven Pa 17745 520236900a
 Karlin Maurice C/O Nhcuv Vamc Black Horse Hill Rd Coatesville Pa 19320
 Karlonis Edward 18 Eley Street Kingston Pa 18704
 Karlovich David N 3240 Ethan Allen Court Bensalem Pa 19080
 Karlstorm Rosalynne
 Karmels Albert 122 Bartram Ave Essington Pa
 Karnis George A
 Karolak Clifford A 618 Lillian St Pittsburgh Pa 15210
 Karpfen Kurt 3370 Moravian Ct Po Box 3146 Bethlehem Pa 18017
 Karpo Sanford Rita Karpo 8120 Verree Rd Apt 208 Philadelphia Pa 19111
 Karsetter Stephen
 Karsevar Judy 429 West Durham Street Philadelphia Pa 19119
 Karsh Eileen B
 Kascik Robert
 Kasdan Richard B Centre Common Ste 100 5750 Ctr Avenue Pittsburgh Pa 15206
 Kashishian S J 7055 Calvert St Philadelphia Pa 19149
 Kaskey Sarah Jay Kaskey 5450 Wissachickon Ave Apt 235 B Philadelphia Pa 19144
 Kassay Charles 541 Charles St Throop Pa 18512
 Kassell Sylvia Attn F Berger 10028 Verree Rd Philadelphia Pa 19116
 Kasznel Kenneth 1621 Bayberry Court Lebanon Pa 17042
 Katasonov Eugeney 2354 Valley View Rd Narvon Pa 17555
 Katcher Aaorn
 Katenas Anna Bertha Synkonishelen Kulousek 3315 E Thompson St Philadelphia Pa 19134
 Kates Market 121 Concord Road Aston Pa 19014
 Kato Maseo
 Katolonick Katorina
 Katona Verna
 Katusa David Leslie Katusa P O Box 328 Morgantown Wv 26505
 Katz Adriene 166 Regency Circle Bala Cynwyd Pa 19004
 Katz Alfred 1775 Oak Hill Drive Huntingdon Valley Pa 19006
 Katz B 1827 Roslyn Philadelphia Pa 19019
 Katz Benjamin R 17 Henley Rd Philadelphia Pa 19151
 Katz Celia 2613 N Myrtlewood St Philadelphia Pa 19132
 Katz Charlotte 17 Henley Rd Philadelphia Pa 19151
 Katz H 508 W 5th St Chester Pa 19013
 Katz Jules Columbia Ave & No 22 St Philadelphia Pa 19125
 Katz Lauren 4875 Ellsworth Ave Pittsburgh Pa 15213
 Katz Mark 4284 Wimbledon Drive Harrisburg Pa 17112
 Katz Naomi F C/O Naomi Kruger 1302 Weaver St Philadelphia Pa 19150
 Katz Richard C Nancy E Katz 312 S Olive St Media Pa 19063
 Katz Stephen M 1324 Locust St # 1419 Philadelphia Pa 19107
 Katz Edith Mildred Insursky 2643 Tremont Street 2nd Floor Philadelphia Pa 19152
 Katz Ronald Helene Katz 2200 Benjamin Franklin Pky Philadelphia Pa 19130
 Katzev Devon 902 Memorial Dr Bath Pa
 Katziv Devon 202 Memorial Dr Bath Pa
 Katzman Joel 1136 Bryant St Allentown Pa 18104
 Kaubek Robert
 Kauffman Benjamin 109 W. Southern St. Carlisle Pa 17013
 Kauffman Charles J Rd 4 Mechanicsburg Pa
 Kauffman Elmer B 1520 S 55th St Philadelphia Pa 19131
 Kauffman Elsie M 100 S Front St Liverpool Pa 17045
 Kauffman Fran 2119 W Bart Bethlehem Pa 18015
 Kauffman Olive W 41 North Sycamore Street Clifton Heights Pa 19018
 Kauffman Patti D 1825 Pennland Ct Lansdale Pa 19446
 Kauffman Ruby
 Kaufman David Phyllis Kaufman 1808 Fireside Ln Cherry Hill Nj 8034
 Kaufman Elizabeth J 1250 Highfield Ct Apt 201 Bethel Park Pa 15102
 Kaufman John F Lucinda A Kaufman Box 187 Rd 2 Middleburgh Pa 17842
 Kaufmanns Po Box 503 Pleasant Unity Pa 15676
 Kaufmann's 955 Reedsdale Pittsburgh Pa 15212
 Kavjian Edward 59 Marple Rd Haverford Pa 19041
 Kawai Rikiya 2 Independence Apt 411 6th Street And Locust Walk Philadelphia Pa 19428
 Kay Wholesale Drug Co Inc Alta Rd And San Souci Hwy Hanover Towns Pa 17331
 Kayal Robert E 1901 Northampton Ave Northampton Pa 18067
 Kaye Joel J Box C-303 Bucknell University Lewisburg Pa 17837
 Kaylor Jeanne M 5926 Overbrook Ave Philadelphia Pa 19131
 Kays Stella Rita Plappertmary Sweitzer 525 Throop Street Dunmore Pa 18512
 Kaza Rao 7337 E Parkside Dr Boardman Oh 44512
 Kazanjian Elizabeth M 40 Glendale Road Upper Darby Pa 19082
 Kazares Serge First Canonsburg Pa 15317
 Kazaross Neil T Laura A Kazaross Korman Suites Philadelphia Pa 19130
 Kazmierski M R 102 Cresswell Stl Ridley Park Pa 19078
 Keamarenko Vitaly 1400 Englewoo Philadelphia Pa 19111
 Kearney Libby L Joseph J Kearney 24 Abrahms Dr Wyoming Pa 18644
 Kearney Rochelle 1987 Pennfield Philadelphia Pa 19138
 Kearney Kathleen
 Keating Patrick J Rosemary Keating 1529 Sandhurst Dr Pittsburgh Pa 15237
 Keating Ann M
 Keaton James A 117 Stonybrook Dr Levittown Pa 19055
 Keats I 1130 South Houston R Yardley Pa 19067
 Keblsh John 1551 E End Blvd Wilkes Barre Pa 18711
 Ked And Co Jacob Building 200 Fleet St Ste 1025 Pittsburgh Pa 15220
 Keefe Kay Pa
 Keehn Kenneth W Drexelbrook Apts 168 Valley Road Drexel Hill Pa 19026
 Keeler Design Asc 1311 Old Wilmington Pk West Chester Pa 19063
 Keen Joan 224 S 43rd Str Philadelphia Pa 19104
 Keene Richard S 170 Hillcrest Rd Mohnton Pa 19540
 Keener Grant W General Delivery Harford Pa 18823
 Keevill Josephine 967 Ramsay Rd Warminster Pa 18974
 Keeyes Gabrielle 1600 Garrett Rd Apt 15 Upper Darby Pa 19082
 Kehler Mary Ann R 111 South Nice Frackville Pa 17931
 Kehler Rosemarie Rd 3 Box 343 Cogan Station Pa 17728
 Kehm
 Kehr Packages Inc C/O James Mcurtite Po Box 22 Woxall Pa 18979
 Kehr George W Carrie A W Kehr 771 Glenwood Ave Williamsport Pa 17701
 Keiber Louise Hillbrook Apts #37 Glenside Pa 19038
 Keiber Louise Hillbrook Apts #37 Glenside Pa 19038
 Keider Richard Pa
 Keifaber Peter W Ambassador Town House Apt 316 2101 Chestnut St Philadelphia Pa 19103
 Keim Douglas 379 Wedgewood Drive Easton Pa 18042
 Keim Thomas 130 Hawthorne Ln Phoenixville Pa 19460
 Keim Burr
 Keiser Chariton Po Box 22 Wilkes Barre Pa 18703
 Keiser Elizabeth C/O Doreen Grunwell 2621 Pennlyn Dr Boothwyn Pa 19061
 Keiser Fred Matthew Keiser Rr 2 Box 456 Kunkletown Pa 18058
 Keister Melvin Mildred Keister 612 Mercer Street Turtle Creek Pa 15145
 Keith George K 703 2nd Ave Altoona Pa 16602
 Keith Julius 118 N 60th Str Philadelphia Pa 19139
 Kelson Rose E Scotch Lane Apts 9200 Bustleton Ave Lanark Bldg Philadelphia Pa 19115
 Kellar Karl K Rr 5 Valencia Pa 16059
 Kelleher Francis Dorothy Kelleher 1044 Wiley St Bethlehem Pa 18015
 Kelleher Margaret M 1219 Rodman St Philadelphia Pa 19147
 Keller Audrey 30 Norristown Road Blue Bell Pa 19422
 Keller Byron V Rd 1 Hallem Pa
 Keller Jane A Po Box 41 Benton Pa 17814
 Keller John 881 Brandon Dr Schwenskville Pa 19473
 Keller Maria R Rr 1 Box 373 Bechtelsville Pa 19505
 Keller Mary K 525 Elss Street Clarion Pa 16214
 Keller May C/O J Gray 2500 2 Girard Plaza Philadelphia Pa 19102
 Keller P E 80 Sheboygan Street Fond Pa 54935
 Keller Pauline M 1026 Packer St Sunbury Pa 17801
 Keller Robert Po Box 171 Columbia Pa 17512
 Keller Stella 208 Watkins St Philadelphia Pa 19148
 Keller Emma S 236003049d
 Keller George E
 Kelley Janet Rd 3 Box 44 Troy Pa 16947
 Kelley Kevin Kathleen Kelley 437 Center Street Clarks Summit Pa 18411
 Kelley John T 229 N Mulberry Street Lancaster Pa 17603
 Kelley Linda D
 Kellis Daniel E 301 W Leamy Avenue Springfield Pa 19064
 Kellner John 6407 Battle Rock Drive Clifton Va 20124
 Kello John M Nicholas S Kello 435 Cricklewood Dr State College Pa 16801
 Kellogg Elsie 8 W 17 St Philadelphia Pa 19103
 Kellogg M Po Box 7648 Philadelphia Pa 19101
 Kells Milton 4230 Parkside Philadelphia Pa 19104
 Kellum Theodore Joyce Kellum 2235 Willowbrook Dr Upper Moreland Pa
 Kelly Lawrence C 1400 Tarpon Woods Blvd Bldg H5 Palm Harbor Fl 33563
 Kelly Donald B Anne G Kelly 2008 Federal St Camden Nj 8105
 Kelly Brian 2220 Cranberry Lane Coatesville Pa 19320
 Kelly Carole A 2205 Race St Philadelphia Pa 19103
 Kelly Claire P 180 Harper Ave Yardley Pa 19067
 Kelly David M Kelly Julia A 14 Boulder Ln Levittown Pa 19054
 Kelly Demetrius A 730 N Main St Apt C18 Greensburg Pa 15601
 Kelly Dolores 113 Forest Avenue Ambler Pa 19002
 Kelly Edward J 329 Wheeler Ave Scranton Pa 18510
 Kelly Elizabeth C Pine Run Community M8 Doylestown Pa 18901
 Kelly Holly Pa
 Kelly Jack 17 Travers Dr Jamestown Pa 16134
 Kelly Joanne L 723 Belair Circle Flr 1 Norristown Pa 19401
 Kelly John J Pa
 Kelly John 2527 N 9th St Philadelphia Pa 19133
 Kelly Lisa R 242 La Rue Dr Coraopolis Pa 15108
 Kelly Martha 25 Chester Rd Springhaven Pa 17356
 Kelly Matthew C Pa

Kelly Paul L 3736 Huey Avenue Drexel Hill Pa 19026
 Kelly Philip W Po Box 464 Saylorburg Pa 18353
 Kelly Phillip 7733 Wagner W Elkins Park Pa 19027
 Kelly Ralph J Pa
 Kelly Regan P 4079 A Balwynne Pk Rd Philadelphia Pa 19131
 Kelly Stacey L 59 E North St Carlisle Pa 17013
 Kelly Thomas J Julia M Kelly Po Box 232 Mechanicsville Pa 18934
 Kelly Thomas M Pa
 Kelly Tim Pa
 Kelly Vincent M 341 Foxdale Rd Media Pa 19063
 Kelly Will Rd 2 Wales Junction Norristown Pa -
 Kelly Harriet 140 Bellevue Avenue Po Box 273 Springfield Pa 19064
 Kelly John P 1145 Wentz Road Blue Bell Pa 19422
 Kelly James
 Kelly Steven
 Kelly
 Kelly Services Inc P O Box 7777 C9995 Philadelphia Pa 19175
 Kelsey Ryan 3217 Mcmichae Philadelphia Pa 19129
 Kelsey Helen 1220 S Wilton Street Philadelphia Pa 19143
 Kelso David 515 Kelso Road Pittsburgh Pa 15243
 Kemmotsu Keiichi 401 Amberson Ave A Hiakowa 146 Pittsburgh Pa 15232
 Kemp Louis 2511 12th St Philadelphia Pa 19019
 Kemp Valley Sales
 Kemper Clearing Corp 411 East Mason Street Milwaukee Wi 53202
 Kemper Group
 Kemper Insurance
 Kemper Investors Life E Fbo 2208 S 8th Street Philadelphia Pa 19148
 Kempf Janet S West Chester Pa 19382
 Kempf Janet West Chester Pa 19382
 Kempf Janet S West Chester Pa 19382
 Kempf Janet S 917 General Wayne Dr West Chester Pa 19382
 Ken Air Funworld 80 Marine Parade Rd #03-26 Parkway Parade Fc 1544
 Kendall Laura 17321 East Rd Umatilla Fl 32784
 Kendall Anne L 258 Gramercy Dr Clifton Heights Pa 19018
 Kendall West Inc 3950 Carter Rd Bethlehem Pa 18017
 Kendel Pat C/O D Meltz 221 Riverview Road Swathmore Pa 19081
 Kenders James M 125 Main St New Eagle Pa 15067
 Kendig
 Kendra Francis M 7336 Ryers Ave Flr 2 Philadelphia Pa 19111
 Kenehan Harry R Pittsburgh Pa
 Kenis Hazel K 612 Heather La Bryn Mawr Pa 19010
 Kennametal Inc Attn Eileen Collins Po Box 231 Latrobe Pa 15650
 Kennametal Inc Pa
 Kennametal Inc Pittsburgh Pa 15250
 Kennedy A D Followfield Church Rd Wyncote Pa 19095
 Kennedy Arthur E 232 Walnut Lancaster Pa
 Kennedy Charles 2126 N 29th St Philadelphia Pa 19121
 Kennedy Clara S 664 S Oakland Ave Sharon Pa 16146
 Kennedy Dorothy M 350 S Cedarbrook Road Allentown Pa 18104
 Kennedy George C Charlotte Kennedy 908 Tottenham Dr Coraopolis Pa 15108
 Kennedy James V 380 E Upsal St Philadelphia Pa 19119
 Kennedy Jan Y 1700 Market St Philadelphia Pa 19103
 Kennedy Jane Y Followfield Church Rd Wyncote Pa 19095
 Kennedy Joseph 5144 Locust St Fl 1 Philadelphia Pa 19139
 Kennedy Linda 402 Maplewood Avenue Wayne Pa 19087
 Kennedy Marie R 211 Central Hathboro Pa 19040
 Kennedy Steven M 3403 Bucknell Jordan Philadelphia Pa 19145
 Kennedy Veronica 714 S Linden Ave Pittsburgh Pa 15208
 Kennedy Dennis David Kennedy 5652 Hadfield Philadelphia Pa 19143
 Kennedy James Barbara Kennedy 2039 Wanamaker Street Philadelphia Pa 19133
 Kennedy Carmen W
 Kennedy Karen
 Kennedy Nichole
 Kenneth Walker W 119 Meadowbr Wilmington De 19804
 Kenney Carol J 430 Thomson Avenue Springfield Pa 19064
 Kenney James S Rd 3 Box 3326 Stroudsburg Pa 18360
 Kenney Roxana J
 Kenniburg Cora 53 Main Adrain Pa 19019
 Kenny Agnes 4653 Gransback St Philadelphia Pa 19120
 Kenny Emanuel L 20 Frame Ave Frazer Pa 19355
 Kenny James T 214 Crestmont Dr Shippenville Pa 16254
 Kenny Robert D Joan V Kenny 402 N Washington Street Butler Pa 16001
 Kent Donald Pa
 Kent Barbara
 Keough Marietta E
 Keough Edna Edna Sanborn
 Kepco Inc Pittsburgh Pa
 Kerber Edward 539 Orchard Ave Yeadon Pa 19050
 Kerchener Neta P Po Box 6 Seven Valleys Pa 17360
 Kerchmer Bonnie
 Kerksmar Charles H 125 S Taft Ave Chalfont Pa 18914
 Kerfoot Donald 18 Gibson Terrace Connellsville Pa
 Kerin Mary C
 Kerlin Christopher 1100 West Chester Pike Apt D 14 West Chester Pa 19382
 Kerlin Jeanne Judy Johnson Bx 442 Tunkhannock Pa 18657
 Kermon Rudolf 321 Church Rd Philadelphia Pa 19111
 Kern Abbi Pa
 Kern Charles A Genevieve J Kern 6704 W Haskell Dr Fairview Pa 16415
 Kern Agnes M Kenneth E Mccann
 Kernan William A 7014 Gillespie Frankford Pa 19135
 Kerner Steven Kathleen J Kerner 153 6th Ave Phoenixville Pa 19460
 Kerr Brett 24 Gun Road Levittown Pa 19057
 Kerr David H Edith D Kerr 3508 Bleigh Ave Philadelphia Pa 19136
 Kerr Dawn Robert Lippman 1401 Marlbrook Ln Lansdale Pa 19446
 Kerr Robert 435 Dutch Bridge Road Beaver Pa 15009
 Kerr Roland Gail Saldanasandra Kerr Ransbottom 105 W Mahoning St Arc Bldg Punxsutawney Pa 15767
 Kerr Dorothy
 Kerrigan Paul B 231 Fernon Street Philadelphia Pa 19148
 Kerrigan Thomas Pa
 Kersey Michael 3217 Mcmichae Philadelphia Pa 19129
 Kerstetter Dale
 Kerwin Theresa 153 Seminary Ave Gettysburg Pa 17325
 Kessing Ronald
 Kessler Helen W 168 Lafayette St Doylestown Pa 18901
 Kessler Jac J 2570 Mt Royal Rd Pittsburg Pa 15217
 Kessler Jacqueline Ira Kessler Park Town Apts Apt 1005 22 And Pkwy Philadelphia Pa 19130
 Kessler Kevin 363 Butler St Pittsburgh Pa 15223
 Kessler R D 607 Laurel Court Cornwells Hgts Pa 19020
 Kessler Shirley F Attn E L Snitzer 1735 Market St Suite 3902 Philadelphia Pa 19103
 Kessler Rita 4909 Longshore Ave Philadelphia Pa
 Kester Dana S Caroline Strode Kester 908 Baylowill Dr West Chester Pa 19380
 Kester Dana S Katherine Crisman Kester 908 Baylowell Dr West Chester Pa 19380
 Ketchledge Emile V Rfd #4 Lehighton Pa
 Ketelson Renate B 2162 Georges Lane Warrington Pa 18976
 Ketler Sheila 202 Chestnut Street Po #63 St Marys Pa 15857
 Key Margaret M 1511 Perkiomen Avenue Reading Pa 19602
 Keyes Warren 4 Green Briar Ln Paoli Pa 19301
 Keylight Productions Po Box 581 Ithaca Ny 14851
 Keys David 5119 Reno Stre Philadelphia Pa 19139
 Keys Robert D 450 Forrest Ave Apt 305d Norristown Pa 19401
 Keys James E
 Keyser Thomas S Star Route Acme Pa 15610
 Keystone Philadelphia Pa 19101
 Keystone Consistory Lodge C/O William Carter, Cornelius Swinton Rayford Wilkerson 7088 Lemington Ave Pittsburgh Pa 15206
 Keystone Exterminating Co Pa
 Keystone Financial Group Inc 919 Conestoga Rd Rosemont Pa 19010
 Keystone Financial Leasing Corp 717 Constitution Dr Suite 204 Exton Pa 19341
 Keystone Medical Service
 Keystone National Bank 200 W Mahoning St Punxsutawney Pa 15767
 Keystone National Cos Inc Packard Building # 1600 Philadelphia Pa
 Khalin Khalil El Amin 815 Connel Avenue Yeadon Pa 19050
 Khammy Khamla 31 N Iowa Ave Atlantic City Nj
 Khan Mohammed Z Grove City College Po Box 1395 Grove City Pa 16127
 Khobs Marcy M James D Gorman Jr Rr 1 Box 14 Bulger Pa 15019
 Khoury Joshua B Paulette M Khoury 7406 Sharpless Road Melrose Park Pa 19027
 Khurana Subash 587 Monastery Ave Philadelphia Pa 19128
 Kichline Evelyn M Pa
 Kichline Kathleen
 Kidd Elizabeth 409 Chester Pike Darby Pa 19023
 Kidd Wallace A 7217 E Letterly St Philadelphia Pa 19125
 Kidder Peabody & Co Lydia A Eyre One Meridian Plaza 29th Fl Philadelphia Pa 19102
 Kiddish Joseph M Lot 14 Freeland Mobile Court Freeland Pa 18224
 Kiefaber Peter W Ambassador Town House Apt 316 2101 Chestnut St Philadelphia Pa 19103
 Kiefaber Peter W Ambassador Town House 2101 Chestnut Street Apt 316 Philadelphia Pa 19103
 Kiefer H 4 House Newton South Brownsville Pa 15417
 Kiefer John W Catherine Kiefer 828 German St Erie Pa 16503
 Kiene Frederick G 492 Harris Ln Warminster Pa 18974
 Kiester Helen 306 Penn Avenue Pittsburgh Pa 15221
 Kiester Mary Karl Hiester 316 Slichter Drive 9 Young Ct Mohnton Pa 19540
 Kightlinger Mina E 1021 Liberty Meadville Pa
 Kihn Mary M 129 2nd St Butler Pa 16001
 Kijowski Thomas C Theresa A Kijowski 2737 Paige St Lower Burrell Pa 15068
 Kilberg Mary C 817 Prescott Avenue Scranton Pa
 Kilbride Deborah A 3037 Estate Drive Oakdale Pa 15071
 Kildare Sam 1015 Granview Avenue 2nd Floor Pittsburgh Pa 15211
 Kilianek Nancy Pa
 Kilkenny Anne
 Kilkenny Michael D 812 Knorr St Philadelphia Pa 19111
 Kilkicki Lawrence 1624 S 2nd St Philadelphia Pa 19148
 Killeen Andrew G Rd2 Valencia Pa 16059
 Killen Patrick M
 Killian Emily 4436 Rte 202 Doylestown Pa 18901
 Killian Vincent G 605 W Coal Street Shenandoah Pa 17976 5202369000
 Killian Henry Joan Killian 112 Reed Street Philadelphia Pa 19147
 Killian Karen K 108 Palmer Lane West Mifflin Pa 15122
 Killian R B
 Killiri Florence 332 North St West Pittston Pa 18643
 Killmeyer Denise Pa
 Kilmer Mary A 308 Delancey Street Philadelphia Pa 19106
 Kilpatrick Gregory 2138 Mountain View Ave State College Pa 1360220424
 Kilpatrick Leona Rt 611 Hcr 1 Box 10 Stroudsburg Pa 18360
 Kilroy Timothy M Alice M Kilroy 236 Morrison Dr Mount Lebanon Pa 15216
 Kilstein D H 2309 Lakeview Dr Yardley Pa 19067
 Kim Chinyun Heejin H Unig 1801 Buttonwood St Apt 612 Philadelphia Pa 19130
 Kim Chong 1027 Central Ave Chester Pa 19013
 Kim H J Pa
 Kim Haekyong L 1045 Dekalb St Norristown Pa 19401
 Kim Hyung D F 304 757 E Main Lansdale Pa 19446
 Kim Jeong J 287 Valley Park S Bethlehem Pa 18018
 Kim Jonathan D 108 Drew Dr Langhorne Pa 19047
 Kim Jung 225 Mentor St Philadelphia Pa 19120
 Kim Kyung M 808 Hamilton Mall 4th Flr Allentown Pa 18101
 Kim Sheila S 3503 Iroquois Way Ambler Pa 19002
 Kim Sung 7700 B Stenton Ave Apt 303 Philadelphia Pa 19118
 Kim Myung
 Kimberly Home Health Pa 311538725a
 Kimberly Mews Condominiums Po Box 2 Folcroft Pa 19032
 Kimble Larue C/O H Hoeffy Strawberry Square 11th Fl Harrisburg Pa 17101
 Kimmel Dolores Brian A Kimmel 824 Pardee Lane Wyncote Pa 19095
 Kimmel Vernon J Pa
 Kimmey Irving E Rd 1 Po Box 266 Hegins Pa 17938
 Kimmick Jack D R F D 1 Turtle Creek Pa
 Kinard Gloria A 717 Hellam St Wrightsville Pa 17368
 Kincaid John Hc 34 Box 255 New Castle Pa 24127
 Kincaid Mcgrath And Okeefe
 Kindelberger V E
 King Amos 2460 Creekview Rd Lancaster Pa 17602
 King Andre 3231 N 15th St Philadelphia Pa 19140
 King Andre 231 N 15th Str Philadelphia Pa 19102

King Bobby 6526 N 13th St Philadelphia Pa 19126
King C 757 So 3rd St Philadelphia Pa
King Caroline E 4225 Hartel St Philadelphia Pa 19019
King Charles 2040 Kendon Dr E Pittsburgh Pa 15221
King Donna M Park Towers Apt C-12 3651 Red Lion Rd Philadelphia Pa 19114
King Mary Pa
King Mary R 521 Glen Arden Rd Pittsburgh Pa 15208
King Michael F T/A Mattress Outlet 14 S Macdade Blvd Glenolden Pa 19036
King Mildred G West Mall Plaza Carnigie Ofc Carnegie Pa 15106
King Otis 1008 Oranmore Street Pittsburgh Pa 15201
King R 35 Indian Red Rd Levittown Pa 19057
King Robert A 114 Mott St Milford Pa 18337
King Russell 3418 N 17th St Philadelphia Pa 19140
King Russell 6551 N 18th St Philadelphia Pa 19126
King Sarah 1957 N Darien St Philadelphia Pa 19122
King Thelm Brownstown Salina Pa 15680
King William 1424 N Conestoga St Philadelphia Pa 19131
King Sylvester 4000 Gypsy Ln Philadelphia Pa 19144
King Jon F
King Robert E
King Victor
King Belle H Sherry Smith
King David
King Lawrence Deidre Savage
King Lela
King Willie Deanna King
King Allen Anna 1418 4th Avenue Arnold Pa 15068
Kings Department Store Route 1 Fairless Hills Pa 19030
Kingsland Vernon 154 Lincoln St Steelton Pa 17113
Kingsland Wayne 315 Troy Court Bethlehem Pa 18017
Kingston Dodge Inc 303 Wyoming Ave Kingston Pa 18704
Kinkle Willi R 2 Ronks Pa 17572
Kinnear Marcella
Kinney Barbara 3930 Pennlyn Pike Blue Bell Pa 19422
Kinsey Mary
Kinsey Lamar 837 Yorktown St Lansdale Pa 19446
Kinzer Farm Pa
Kioch S Rt One Lake Wales Pa 19019
Kirby Benjamin C 117 W Gale St Philadelphia Pa 19120
Kirby Carroll R Box 271 Myerstown Pa 17067
Kirby Lavina 1703 S 19th St Philadelphia Pa 19145
Kirby Laken Rd 4 Box 247 Moundsville Wv 26041
Kirchhofer Lynda
Kirchner Adelaide K 301 Penn Ave Pittsburgh Pa 15221
Kirchner Ann M 5428 Rainbow Drive East Petersburg Pa 17520
Kirchner Deborah 114 Wilson Ave Havertown Pa 19083
Kirchner Norm 107 Mcfarlane Dr Pittsburgh Pa 15235
Kirk Diane G 40 N Duke St Millersville Pa 17551
Kirk Linda Pa
Kirk Pamela 55 E Reliance Road Souderton Pa 18964
Kirk Robert G 4951 Wellington St Philadelphia Pa 19135
Kirk Sindy 510a Gia Circle Clifton Heights Pa
Kirk Van Orsdel Inc
Kirkbride Arthur D 125 East 6th St Erie Pa
Kirkner Keith J 2126 Georges Lane Warrington Pa
Kirkpatrick & Lockhart Oliver Bldg Pittsburgh Pa 15219
Kirlin James J 20 Chester County Commons Malvern Pa 19355
Kirsch Kerry 203 South Marion St Ebsensburg Pa 15931
Kirsch William 618 Avery Pittsburgh Pa 15212
Kirschner Robert J Martha Kirschner 210 Edgehill Rd Havertown Pa 19083
Kirschner Madlyn
Kirschenbaum Karen L 306 Waverly St Philadelphia Pa 19147
Kirvan Clifford J
Kirzner Barry
Kise Frances G 234 S Queen St York Pa 17403
Kish Class Of 1980
Kish Convenience Store 4933 Kutztown Road Temple Pa
Kissinger Susan B 900-1 College Park Dr Coraopolis Pa 15108
Kissling Elsie M Rd 3 Hamburg Pa 19526
Kissling Kevin M Pa
Kistler David Pa
Kistler Tiffany Company 20 Chester Commons Malvern Pa 19355
Kite James A 113 Oley Street Reading Pa 19601
Kittinger Phyllis 3419 Jones Blvd Patton Pa
Kittle Clive 2256 N 7th St Philadelphia Pa 131624203a
Kitziger Hannah R 1005 Aiken Lane Wynnewood Pa 19096
Kivlen Marion V 1328 Disston St Philadelphia Pa 19111
Kivlin Mary Box 235 A Middletown Road Middletown Pa 19032
Kiwans Upper Main Line
Kjeldsen Kieren L 63 Colton Ave Sayville Ny 11782
Klakamp Cindy 9 Cherry St Union City Pa 16438
Klapatch Mary 824 Dudley St Throop Pa 18512
Klaskin Bruce D Judith G Klaskin 1020 Cherry Orchard Road Dover Pa 17315
Klass David
Klatko George
Klauder Virginia 2859 Middleton Rd Bethlehem Pa 18017
Kleber John P 390 Turngate Dr Bethel Park Pa 15102
Klehr Harrison Harvey Branzburg And Elle 1401 Walnut Street Philadelphia Pa 19102
Klein Barbara T/A Living Touch Day Care 826 Hazelwood Ave Pittsburgh Pa 15207
Klein Ben 1708 Linden St Scranton Pa 18510
Klein D 1830 N 28th St Philadelphia Pa 19019
Klein John E 2737 Race St Pittsburgh Pa 15235
Klein Mary D 2200 Hoffnagle St Philadelphia Pa 19152
Klein Mary A 4621 S Salem Church Rd Lot #29 Dover Pa 17315
Klein Philip S Dorothy Orr Klein 280 Nimitz Ave State College Pa 16801
Klein Richard 466 Main Pittston Pa 18640
Klein Nancy
Kleineer Patricia A Dale Kleiner 3181 Henreich Farm Lane Allison Park Pa 15101
Kleiner Patricia A Melissa Kleiner 3181 Henreich Farm Lane Allison Park Pa 15101
Kleinfelter Robert L Route 2 Box 915 Lebanon Pa 17042
Kleinicke William 99 Smith Mill Rd Shrewsbury Pa 17361
Kleinknecht Albert G 1334 Woodlawn Ave Pittsburgh Pa 15221
Kleinman Danielle Larry Kleinman 419 Larktree Circle Bridgeville Pa 15017
Kleinman Larry Danielle Kleinman 419 Larktree Circle Bridgeville Pa 15017
Kleinoski Florence Box 38 Rd 1 Johnstown Pa 15906 520236900a
Kleinschmidt Richard Daniel Kleinschmidt 1346 Foxboro Dr Monroeville Pa 15146
Kleintop Merton E 229 Columbia Ave Palmerton Pa 18071
Klemen Pa
Kleyling Jack 601 Bushkill Center Nazareth Pa 18064
Kleynowski Richard J 183 1/2 Second St Wyoming Pa 18644
Klimowicz Halina Zygmunt Klimowicz 433 Roxy Circle Lafayette Hill Pa 19444
Klimowicz Halina Zygmunt Klimowicz 433 Roxy Circle Lafayette Hill Pa 19444
Klimowicz Frances C/O Frances J Simon Pa
Kline Richard M 2113 Elizabeth Avenue Laureldale Pa 19605
Kline William F Catherine Kline 965 E Fairview Street Allentown Pa 18103
Kline Arnold
Kline Lura
Kline Chevrolet
Kline Sr Ralph F 104 S Spruce St Lititz Pa 17543
Klines Auto & Industrial Supply Inc 630 N 13th St Allentown Pa 18102
Kling Charles J Loretta K Kling 3418 Greene Countrie Dr Newtown Square Pa 19073
Kling Erin L 508 Ross Ave New Cumberland Pa 17070
Klingensmith Elizabeth 923 South Main St Duboise Pa 15801
Klinger Francis Patricia Klinger 2102 N 2nd Ave Fl 2 Whitehall Pa 15235
Klinger Patricia A 2116 Fuller Street Whitehall Pa 18052
Klinger Francis E Patricia Klinger 9-B S Huntington St Danville Pa 17821
Klingman Nancy B 1335 Cordova Road Pittsburgh Pa 15206
Klink Helen R Rd 1 Douglasville Pa 19518
Klipple Mary L 8 West High St Nazareth Pa 18064 231689692a
Klock Jane A 128 Summit House West Chester Pa 19380
Klocko John Ruth Klocko 416 Logan Street D1 Norristown Pa 19401
Klonoski Stanislaw 877 Saw Mill Run Blvd Ns Pittsburgh Pa 15226
Klotz Marian H
Klotz Robert M
Klovsky Sidney Benjamin Kuby 121 S Broad Street Philadelphia Pa 19107
Kluck Klara M Elisabeth M Lautieri Jt Ten 115 Florence Rd New Brighton Pa 15066
Kludo Ronald G Dorothy Kludo 107 Windy Ghoul Dr Beaver Pa 15009
Kluger Bella Melvin Schwartz 415 Ridge Rd Greensburg Pa 15601
Klugman Adele 257 King Of Prussia Rd Wayne Pa 19087
Klusarits John
Kmart Inc 3100 Big Beaver Rd Troy Mi
Knable Marion Dennis A Knable Box 331 Souderton Pa 18964
Knapp Dianne 24 Regina Dr Mckees Rocks Pa
Knapp Paul J Po Box 125 Lewisburg Pa 17837
Knaub Jason Judy Elaine Knaub 2715 Thornbridge Rd E York Pa 17404
Knauss Theodore R Dolores C Knauss 335 West Street Bethlehem Pa 18015
Knecht Gregory J Po Box 186 Montgomeryville Pa 18936
Kneipp Diane 521 Fairmount Ave Pa
Kneller Tami Springridge Apts G13 Whitehall Pa 18052
Knelly Denise S 2408 Penbrook Ave Harrisburg Pa 17103
Kness Nancy 102 Old Orchard Drive Cabot Pa 16023
Knewbow William 832 Pine St Philadelphia Pa 19107
Knight Dorothy W 456 Rockland Rd Merion Station Pa 19066
Knight Haywood Pa 311538725a
Knight Richard C 330 Panell Rd Radnor Pa 19087
Knight Ernest
Knight Valerie A
Knipe Eva P 426 Mt Vernon St Lansdale Pa 19446
Knipple Charles E Rd 7 Hanover Pa 17331
Knissel Herman Co Pekrul Rd 1 Box 1444 Bangor Pa 18013
Knizer Ronald L Lola J Knizer
Knoll International Inc Bradley A Snyder Po Box 175 Water St Montgomery City East Greenville 18041
Knopf Frank G Helen M Knopf 737 N Lacrosse St Allentown Pa 18103
Knorr Cornelius Marilea Knorr Rd2 Gettysburg Pa 17325
Knouse Leroy G Eileen C Knouse 2800 Shaffer Rd Bloomsburg Pa 17815
Knouse Foods Cooperative Inc 800 Peach Glen - Idaville Rd Peach Glen Pa 17375
Knowles Earl R 111 E Sheridan Ave New Castle Pa 16105
Knowles Leroy Sue Knowles 225 Jefferson Avenue Bristol Pa 19007
Knowlton Sueanne S 2060 Park Street Dover Pa 17315
Knox Charles 2509 S 62nd St Philadelphia Pa 19139
Knox Claire F 1319 W Pine St Shamokin Pa 17872
Knox William C Pa
Knutson Anne B
Kobayashi Ryosuke 522 A Regis Court Bensalem Pa 19050
Kober Construction C/O Kates And Livesely Philadelphia Pa
Kobylinski Alfred W 1102 Roberts Rd Media Pa 19063
Koch Althea M 21 Orchard Rd Havertown Pa 19083
Koch Charles 1204 Grant Bldg Pittsburgh Pa 15219
Koch James F First Valley Bank 1518 E 7th Street Bethlehem Pa 18015
Koch Karen K Rr 2 Box 498 Muncy Pa 17756
Koch Ruth Pa
Koeberlein Ernest J Ernest J Koeberlein Jr Rr 7 Box 136 Gibsonia Pa 15044
Koenig Carl F 117 Wellington Rd Lancaster Pa 17603
Koenig Carole A 614 High Street Lancaster Pa 17603
Koenig Eugene W Box 43 Hallstead Pa
Koenig Stephanie H 485 Eaton Way West Chester Pa 19380
Kogan Marian Po Box 58816 Philadelphia Pa 19102
Koger Andremida B 1621 Lincoln Avenue Pittsburgh Pa 15206
Kohl Anna B 1640 Henry Pt Huron Mi 48060
Kohl Iva Rd# 1 3rd St Jeannette Pa 15644
Kohlas Jacob J Amanda Ann Kohlas Cambridge Rk Haverford Pa 19041
Kohle James C Rebecca Kohle 8211 Cherry St Ext Erie Pa 16509
Kohler Ann R R D 2 Box 343 Quarryville Pa 17566
Kohler F 915 South Second Street Philadelphia Pa 19147
Kohler Josep 1814 Main Aliquippa Pa 15001
Kohler Kathryn L Susan Patricia Kohler 611 Walker Rd Wayne Pa 19087
Kohler Kathryn John J Kohler Iii 611 Walker Rd Wayne Pa 19087
Kohn Deborah Richard Kohn 721 Barberrry Drive Cinnaminson Nj 8077
Kokales & Harris Mds
Kokesh Mary Walter L Kokesh 3035 Klockner Rd Trenton Nj 8690
Kokesh Katherine S 21 Reppert Blvd Uniontown Pa 15401
Kokol Mary
Kokoszka Susan

Kokumo Najim A 20588 S Elkins Park Pa
 Kolansky Jeffrey M 906 Lomond Lane Philadelphia Pa 19128
 Kolb Donna E 23 E 9th St Marcus Hook Pa 19061
 Koler John A 3301 Market St Philadelphia Pa
 Kolesar Henry #8 Hamick Pa 19019
 Kolesnick Taras 275 Byrn Mawr Apt E11 Bryn Mawr Pa 19010
 Kolic Susan 2 Jarvis Court Pittsburgh Pa 15237
 Kolidziej Jerry R 3786 K Logans Ferry Rd Pittsburgh Pa 15239
 Koller Charles J 5010 Virginia Ave Harrisburg Pa 17109
 Kolman Annie 5508 5th St Philadelphia Pa 19120
 Kolodziejski John J Pa
 Kolotkin Ronnette
 Kolowajtis Mathew 484 Stoney Hill Rd Yardley Pa 19067
 Komanecky Eileen Mark Komanecky Pa
 Komara Kathryn S 450 Duquesne Drive Pittsburgh Pa 15243
 Komyanik Tania L 2107 Colrax St 2nd Pl McKeesport Pa
 Koncor Ind
 Koniers Brain J
 Konigsbauer James G 209 Upland Rd Merion Pa 19066
 Kontz Robert L Rr 1 Bullis Mills Eldred Pa 16731
 Koon Garnett 8907 Upland Terrace Pittsburgh Pa 15235
 Koons Carl E Deborah A Koons Rr1 Dillsburg Pa 17019
 Koons E
 Koontz Gregory Diane Koontz Rd# 2 Box 192 New Alexandria Pa 15670
 Kooshailjian Naomi 5800 Shirley Drive Bethel Park Pa 15102
 Kootny Mary Rd 1 Turtle Creek Pa 15145
 Kopanski Madeline M Brian J Kopanski Itf 475 Lynch Rd New Holland Pa 17557
 Kopchick Anna
 Kopenhaver William C 214 Collins St S Stroudsburg Pa 18360
 Koplovits Klara 919 Millerdale St Pittsburgh Pa 15201
 Kopp William G Ann Kopp Highridge Road Radnor Pa 19087
 Kopper Industries 1701 Koppers Bldg Pittsburgh Pa 15219
 Kopy Anna Pa
 Korach Joanne 1175 Locust Ave Washington Pa 15301
 Koral Mark A Margaret M Koral 1303 Remington Rd Wynnewood Pa 19096
 Korayvo F 223 Meredith Ave Oceanway Manor Pittsburgh Pa 15210
 Korch Larry M 9 Stony Ryn Rd Stevens Pa 17578
 Korean Mission Church 5th And Line Street Landsdale Pa 19446
 Korn G M Stos Kris 3118 Liberty Erie Pa 16508
 Kornblatt H 272 E Market St Wilkes Barre Pa 18702
 Kornegay Anthony M 610 Yeadon Ave Apt A Yeadon Pa 19050
 Koronkiewicz Frank S Anna Koronkiewicz 612 Penna Street Lewisburg Pa 17837
 Kortright Edwin
 Koscinski John 222 Bayshore Drive Cape Coral Fl 33904
 Kosloski William L Ronald J Kosiboski Po Box 3331 Wescosville Pa 18106
 Kosiewicz Clement 412 Main Street Dickson City Pa 18519
 Kosko Thomas Irwin
 Kosloski Amelia Anthony Kosloski 2103 Bowler St Philadelphia Pa 19115
 Kosmack Deborah 3411 Mac Intyre Road Murrysville Pa 15668
 Kosmin Herman H
 Kosmin David L 6350 Ardleigh St Philadelphia Pa 19138
 Koss Bertha Murray Koss 9906 Bustleton Ave Apt A 18 Philadelphia Pa 19115
 Kostas John A 203 Marianville Rd Aston Pa
 Kostic Frank 655 So Hancock St Mcadon Pa 18237
 Kostolanski Fred F Julia P Kostolanski 415 Woodward Ave North Charleroi Pa 15022
 Kostynkowski Alex 441 Spring Garden Street Reading Pa 19605 5202369004
 Kotchetovsky Alexander 907 Hw Callowhill Road Perkasio Pa 18944
 Kotin Edward H 209 Indian Creek Rd Philadelphia Pa 19064
 Kotloff J 7323 Buist Ave Philadelphia Pa
 Kotula Kristine A 203 Erica St Philadelphia Pa 19116
 Koubakis Sang R 2200 E Lehigh Ave Philadelphia Pa 19125
 Koury George Po Box 72786 Philadelphia Pa 19134
 Koury David
 Kovac Candio F Guillard 1230 S Cedar Crest Boulevard Allentown Pa 18103
 Kovacevic J
 Kovacic Daniel Pa
 Kovacic Mate 743 Jenny Lind St McKeesport Pa 15132
 Kovacs J 55 Delaware Ave Morrisville Pa 19067
 Kovacs John J 231 W Third St Erie Pa 16507
 Kovacs Nicholas
 Kovar Neil 41 Chestnut Court Bensalem Pa 19020 a
 Kovoliski Samuel 1224 W Wyoming Ave Philadelphia Pa 19140
 Kozak John 7208 Erdrick St Philadelphia Pa 19135
 Kozanski Peter 294 Upper Powell Street Old Forge Pa 18518
 Kozemchak Florence T 728 East 6th Street Bethlehem Pa 18015
 Kozick Doreen Rd 1 Box 48d Wapwallopen Pa 18660
 Kozłowska Mary 124 Big Run 5 New Castle Pa 16101
 Kozy Mary
 Kraber Jack 1403 Monroe York Pa 17404
 Kracum Helen 73 Market St Tresckow Pa 18254
 Kraft J 4521 Oakland Street Philadelphia Pa 19124
 Kraft Mary 507 Franklin St West Reading Pa 19602
 Kraft Susan H 107 Palace Court Chalfont Pa 18914
 Kraft William A 4 West North Avenue Pittsburgh Pa 15212
 Kraft Food Service Po Box 7777 West 7990 Philadelphia Pa 19175
 Kraitnz Agnes Pittston Pa 18640
 Kraitzman Sally
 Krall Arthur R 200 Flintville Road Lebanon Pa 17042
 Kramar Reuben Rr 3 Box 488 Glen Rock Pa 17327
 Kramarcic Joseph M 25 Cleveland St Allentown Pa 18103
 Kramer John F Po Box 529 Chester Springs Pa 19425
 Kramer Kenneth 436 N 11th St Lebanon Pa 17046
 Kramer Mary 5647 Wyndale Ave Phila Pa 19019
 Kramer Paul Wisler Tract So Peckasio Pa 19019
 Kramer Sidney 5647 Wyndale Phila Pa 19019
 Kramer Robert
 Kranak Helen A 2006 Noble St Pittsburgh Pa 15218
 Kranetz Nathan 320 Garrison Way Gulph Mills Pa 19428
 Krant Judy S Bernard J Krant 302 Tinker Dr Chester Springs Pa 19425
 Krapf Cheryl Pa
 Krasinski Regina Leon G Krasinski 1403 Pacific Ave Natrona Heights Pa 15065
 Kraska Mary L
 Krassenstein Ronald Minnie Krassenstein Gateway Farm P O Box 21 Kennett Sq Pa 19348
 Kratz Elizabeth W Sharon L Johns 645 Flint Pond Pl Absecon Nj 8201
 Kratzer Russell E 5806 Philip St Philadelphia Pa 19120
 Kratzer Ruby L Michael Kratzer Rd 3 Box 165a Middleburg Pa 17842
 Krause Yvonne J Rd 3 Box 308 Middleburg Pa 17842
 Krause David 1429 N Valley Rd Pottstown Pa 19464
 Krauser Robert M Annette M Krauser Rd 1 Box 204 Williamsport Pa 17701
 Krauth Lillia
 Krauth Lillian
 Kravco Inc Attn Charles Trimmel Po Box 135 King Of Prussia Pa 19406
 Kravetz Helen 134 Elm Drive Trafford Pa 15085
 Kravic Erma 5145 Penn Av Pittsburgh Pa 15224
 Krawczel Milda R 345 Gatewood Apts Cornwells Heights Pa 19020
 Krawczun Richard 206 Brentwood Road Levittown Pa 19056
 Krazezak Gale F Joan R Krazezak 6479 Burning Tree Ter Fayetteville Pa 17222
 Krebs Alfred T 36 S 27th St Camp Hill Pa 17011
 Krebs David 425 W Waverly Road Glenside Pa 19038
 Krebs James E Rr 1 Beaver Springs Pa 17843
 Krebs Richard 307 S Coal Street Shamokin Pa 17872 5202369004
 Krehman Gary
 Kreck Gordon H Anne E Kreck 815 Evans Street Philadelphia Pa 19015
 Kreger Oliver J 9 Penn Drive Monessen Pa 15062
 Kreger Donald L Bonnie A Kreger 2308 Rhoads Rd Pottstown Pa 19464
 Kreider Frank E 2440 Jefferson St Harrisburg Pa 17110
 Kreider Stanley E Pa
 Kreider Jacob L Florence A Kreider
 Kreiner Michael Po Box 7163 York Pa 17404
 Kreitner George M Rr 2 Box 161 Hawley Pa 18428
 Kreitz Lisa M Po Box 2121 Lebanon Pa 17042
 Krekeler Agnes D 220 Lebanon Ave Pittsburgh Pa 15228
 Kresenske Denise G Rd 3 Box 191 A Linesville Pa 16424
 Kresge Karen V Ursula Riseborough 59 W Lehman Ave Hatboro Pa 19040
 Kress Colleen F Rr 3 Box 3356 Spring Grove Pa 17362
 Kress William A-137 Mcknight Circle Pittsburgh Pa 15237
 Kress Louise P Rd 9 Comanche Road South Hills Pittsburgh Pa
 Krezanosky Ronald 1017 Queen St Pottstown Pa 19464
 Krezik Darryl 0
 Krick Charles G Angela M Krick R D 3 Box 309 A Apt 1 Denver Pa 17517
 Krieger Richard 1213 W Main St Norristown Pa 17401
 Kriessman Anna Charles J Kriessman Sr 6343 N 7th St Philadelphia Pa 19126
 Krikorian Der 1098 W Baltimore Pike Suite 3306 Media Pa 19053
 Krikory George 30 W Paletown Rd Quakertown Pa 18951
 Krimes Katie M Spring Gardens Ephrata Pa 17522
 Krishna B 1011 W Baltimore Pike West Grove Pa 19390
 Krishnamoorthy Raja
 Kristoff Hristop Pearl Kristoff
 Krivansky Dennis C Brandon Walsh 8315 Paces Oaks Blvd Apt 612 Charlotte Nc 28213
 Krizanik Lu A Mrs Mark Krizanik 109 E Frederick St Corry Pa 16407
 Krobot
 Kroeger Klaus 800 Trenton Road Levittown Pa 19058
 Kroh Cynthia 947 S Edgar Street York Pa 17403
 Kroll Suzanne M 1000 Chatham Park Drive Pittsburgh Pa 15216
 Kroll Bessie
 Kromer Diane 109 9th St Pittsburgh Pa 15215
 Kromm Ann Catherine B Kromm 1600 Garrett Rd Upper Darby Pa 19082
 Kroner Henry J Mary E Kroner Po Box 193 Apollo Pa 15613
 Kronik Mary 2051 Caynga Philadelphia Pa 19140
 Kropp Brian 71 Seville Blvd Sayville Pa 11782 620799798a
 Kroskey Edward C
 Kross K
 Krouse Morton 6000 N 13th Street Philadelphia Pa
 Krouse Catherine
 Krout Mary F Pa
 Krout Debbie S
 Krovensky Frank J 416 Bush Street Bridgeport Pa 19405
 Krt Property Holding Inc 128 Fay Ett F St Conshohocken Pa 19401
 Kruger Joy A 2111 Brookwood Street Harrisburg Pa 17104
 Kruger Stefan Cecilia E Kruger 2141 Royal Ave Pittsburgh Pa 15235
 Krukovets Nina 231 E Tabor Rd Philadelphia Pa 19120
 Krushnowski Gwenn
 Krutul Mary E Sabina E Krutul 617 Beech St Scranton Pa 18505
 Krutul Mary Edward Krutul 617 Beech St Scranton Pa 18505
 Krutul Sabina E 617 Beech St Scranton Pa 18505
 Krynski Kenneth Judith Krynski 592 Briar Cliff Rd Pittsburgh Pa 15221
 Kubosky Theresa Connellsville Pa 256001029b
 Kuchinsky John Coverdale Pa 19019
 Kudile Anna M Rd 2 385 Pineville Rd Newtown Pa 18940
 Kudlajev Evan Rosemary Kudlajev 360 Powell Rd Springfield Pa 19064
 Kudrec John T/A Tri Star Rfg Htg 2224 Woodstock Ave Pittsburgh Pa 15218
 Kuebler Catherine R 1940 Turner Street Apt 502 Allentown Pa 18104
 Kuehn Linda 2153 Wakeling St Pa
 Kufuers Joseph 2230 Howard St Philadelphia Pa 19133
 Kugler Erma 62 N Franklin Pottstown Pa 19464
 Kugler Howard 564 W Ridge Pike Royersford Pa 19468
 Kugler Rebecca 441 S 15th Street Harrisburg Pa
 Kuhnle Anita
 Kuhns Larry 2500 Elmerton Ave Harrisburg Pa 17177
 Kulkenberger George 1118 Scalp Ave Johnstown Pa 15904
 Kula Veronica Route 940 C/O Regency Cons Dis Co Pocono Summit Pa 18346
 Kulha Robert L 226 Princeton Dr Aliquippa Pa 15001
 Kulicke Ruth W 6112 Sheaff Ln Fort Washington Pa 19034
 Kulig Anita 713 Cherry St A1 Erie Pa 16502
 Kulla Kate C/O Benson Kulla 1259 Sterling St Philadelphia Pa 19412
 Kulp D 110 Glenview Rd Wyncote Pa 19095
 Kultys Helen 443 Vaughn Street Luzerne Pa 18709
 Kuman Susan
 Kumar Raj 426 E Beaver Ave State College Pa 16801
 Kumar Pa
 Kumar Krishna
 Kumar Ramana R

Kummer Paul Helen Ruth Kummer 405 Sunset Hollow Road West Chester Pa 19380
 Kummert Lillian Apt F 406 600 E Cathedral Rd Philadelphia Pa 19128
 Kunasz Martha
 Kundt Frank 140 East Mall Plaza Carnegie Pa 15106
 Kune John Main St Forest City Pa 18421
 Kunkel R
 Kunkle Roy H 323 Eighth St New Kensington Pa 15068
 Kunsman Minnie M 13 Willard St Glendale Pa
 Kunugi Takasih
 Kuperstein Joseph 1630 Napfle Ave Philadelphia Pa 19111
 Kuperstock Charles E C/O Eshter Kuperstock 715 Old Mill Road No J10 Reading Pa 19610
 Kuperstock Miriam 26 Kenacoln Dr Phoenixville Pa 19460
 Kurland Herman Phyllis Kurland 825 Tyson Ave Philadelphia Pa 19111
 Kurnick Warren
 Kurowski Mary A 35 S Orchard Ave Longwood Pa 19348
 Kurtanich Philip A Alena Kurtanichjames Kurtanich 2767 Glenn Mawr Ave Pittsburgh Pa 15204
 Kurtyka John T 757 Mount Laurel Ave Temple Pa 19560
 Kurtz Dawn R 59 South St Gettysburg Pa 17325
 Kurtz Dorothy L Crosslands Apt 195 Kennett Square Pa 19348
 Kurtz Geraldine 121 N Rockburn St York Pa 131624203a
 Kurtz H Helen Kurtz Po Box 85 Skytop Pa 18357
 Kurtz Jacob S 274 Hampden Rd Upper Darby Pa 19082
 Kurtz Michael 2208 Saint James St Philadelphia Pa 19103
 Kurtz Richard Rd 1 Box 655 Millertown Pa 17062
 Kurtz Roy R Rd 2 Box 124 Chapel Rd Newmanstown Pa 17073
 Kurtz Daniel E
 Kurus E B 404 Union Ave Pittsburgh Pa 15205
 Kusbit Robert W Elissia A Kusbit 4319 Butler St Pittsburgh Pa 15201
 Kusek Chester 162 Roxborough Philadelphia Pa 19127
 Kushner Celia E Beatrice Kerns 694 Adams Ave Philadelphia Pa 19120
 Kushubar William B 9886 Frankford Ave Philadelphia Pa 19114
 Kusic George L 65 Fox Pointe Place Pittsburgh Pa 15238
 Kutchmier Anna 34 Rolest St Bradford Pa 16701
 Kuthyar Balakrishna 2 Maryland Cir Apt 321 Whitehall Pa 18052
 Kutz Evelyn F Po Box 3086 Bethlehem Pa 18017
 Kutz Stephen Jacqueline Kutz 510 S Mountain Blvd 2 Mountain Top Pa 18077
 Kuzen Gerald
 Kuznick Harry Mrs Pelagia Kuznick 101 Hemlock Dr Clarks Summit Pa 18411
 Kuzo Michael W 336 Hazle St Flr 1 Tamaqua Pa 18252
 Kuzowsky June 3124 Reach Str Philadelphia Pa 19134
 Kuzume Yoshi
 Kuzupas Lisa M 1367 Pottstown Pike Apt B3 West Chester Pa 19380
 Kwapisz Regina 3447 Little Road Perkiomenville Pa 18074
 Kwicicn Antonina Mary A Dwinga 842 Library Ave Carnegie Pa 15106
 Kwolek Francis P 214 15th St Altoona Pa 16602
 Kwon Oh J 112 Kelsey Dr Lansdale Pa 19446
 Kyak Anna 1107 Columbia Ave Mckeesport Pa 15132
 L Andrea The Baptist Home Of Philadelphia Pa 20000
 L & L Pheasantry E Mt Rd Po Box 298 Rd 1 Hegins Pa 17938
 L B Foster Co 415 Holiday Dr Pittsburgh Pa 15220
 L Eleganza Inc 9315 Krewstown Rd Philadelphia Pa 19115
 L H T Industries Inc 5 Radnor Corp Ctr 100 Matsonford Road Suite 460 Radnor Pa 19087
 L J A Inc 1020 E Willow Grove Ave Philadelphia Pa 19118
 L S I Inc 801 Arch Street Philadelphia Pa 19107
 L V Energy Corp Po Box 1030 Erie Pa 16512
 La Junta Del Son
 La Salle College 20 & Olney Ave 2000 W Olney Ave Philadelphia Pa 19114
 Labance Gary M 4745 Winder Ave Trevese Pa 19053
 Labarge Anthony 3718 M Street Philadelphia Pa 19124
 Laber Emerlad 56 Park St Pittsburgh Pa 15209
 Laber Emerlanda Pa -
 Labik Andrew N Amelia Labik 830 State St Duquesne Pa 15110
 Laboda Jesse W Margaret C Laboda 214 Nevin Street Lancaster Pa 17603
 Laboratory Supply Corp 711 Bingham St Pittsburgh Pa 15203
 Laboy Carlos 2900 Mutter St Philadelphia Pa 19133
 Laboy Jose 325 W Lehigh A Philadelphia Pa 19133
 Labry Helen Bennett & Main St Wilkes Barre Pa 18701
 Labuda Richard D-419 Mcknight Circle Pittsburgh Pa 15237
 Laby Gilda L 2272 Beechwood Blvd Pittsburgh Pa
 Lacey Elizabeth S Paul Daniel Herman 902 Arch St Fl 3 Philadelphia Pa 19107
 Lacey Kimberly A 231 Bernick Dr Langhorne Pa 19047
 Lacher Margaret D 483 Cherry Ct Pittsburgh Pa
 Lack Eva M 2544 S 8th St Philadelphia Pa 19148
 Lackawanna County Em 200 N Washington Ave Scranton Pa 18508
 Lackawanna Investment Club Rd 3 Box 394a Lake Ariel Pa 18436
 Lackey Winston D 15 Walnut Mill Lane Cleona Pa 17042
 Ladies Of The G A R Home 2622 Woodstock Avenue Pittsburgh Pa 15218
 Lady Torre 1719 South St Philadelphia Pa 19146
 Laene Paul Pa
 Lafayette Gary 1968 Bryn Mawr Ave Philadelphia Pa 19131
 Lafe Clarence W 103 Heather Drive Bethel Park Pa 15102
 Lafert Georg 1048 Johnston Philadelphia Pa 19148
 Laffey Patrick J Mary E Laffey 905 Walnut St Clarks Summit Pa 18411
 Lafountain Marjorie 2000 Grant Building Pittsburgh Pa 15219
 Lafy Lynn 5-B Cedarburg Cr Baltimore Md 12134
 Lagnese P Pa
 Lahr Linda 351 S Meade Wilkes Barre Pa
 Lai King S 1601 Spring Garden St Apt 206 Philadelphia Pa 19130
 Laine Leo 229 Manton St 2nd Rear Philadelphia Pa 19147
 Laird Dorothy A 117 Central Ave Cheltenham Pa 19012
 Laird Robert 901 Callowhill Street Apt 1 Pheonixville Pa 19460
 Laird Bertha M
 Lakach Dave 612 Forest St Scranton Pa 18510
 Lakdawala Moiz 265 Freeport Rd Apt 301 Pittsburgh Pa 15238
 Lake Shore Emergency Po Box 6276 Erie Pa 16512
 Laker Kathleen
 Lakha Hassanen K 1303 S Cameron Street Harrisburg Pa 17104
 Lalken F 1901 2nd St Chester Pa 19013
 Laluz A Pa
 Lam Chenh H 2700 Earp Stre Philadelphia Pa 19146
 Lam Chiu F 8222 Roosevelt Blvd Philadelphia Pa 19152
 Lam Tak C 2001 S 22 St Philadelphia Pa 19145
 Lam Thanh 2768 N 24th St Philadelphia Pa 19132
 Lam Minh K 4530 Walnut St Philadelphia Pa 19139
 Lam Tamara C
 Lamanna Eugene C Patricia F Lamanna Po Box 8521 Reading Pa 19603
 Lamar Patricia J Gary P Lamar 2217 Benson Street 2nd Floor Philadelphia Pa 19152
 Lamb Christopher E 831 Ceader Avenue Bensalem Pa 19020
 Lamb Esther 2004 S Webster Ave Scranton Pa 18505
 Lamb Penelope 310 Presque Isle Blvd Erie Pa 16505
 Lamb Brothers 11601 Carline Road Philadelphia Pa 19154
 Lambert Ella 12 E 5th St Boyertown Pa 19512
 Lambert Nancy M Gerald D Anglemyer P O Box 1030 E Stroudsburg Pa 18301
 Lambert Thomas 7101 Louise Rd Philadelphia Pa 19138
 Lamberti Patsy A Pa
 Lambrecht Nina Bruschtown Road Gwynedd Valley Pa 19437
 Lambros Axiotis 4830 William Penn Highway Easton Pa 18042
 Lamoffitt Joseph 1116 Mckean St Philadelphia Pa 19148
 Lamoureux Christopher P 35 Woodland Ave Morton Pa 19070
 Lamphier Christopher Lafayette Clg Farinon Easton Pa 18042
 Lamwu Yuk S 3920 N Reese St Philadelphia Pa 19140
 Lana Byercourt Reporting Box 121 Epaort 530 William Penn Place Pittsburgh Pa 15219
 Lanard And Arilbund Inc Pa
 Lancaster Mary A 122 Prospect St Brownsville Pa 15417
 Lancaster General Hospital 555 North Duke Street Po Box 3555 Lancaster Pa 17604
 Lancaster Orthopedic Group Inc 217 Harrisburg Pike Ste 100 Lancaster Pa 17603
 Lancaster Plumbing & Heating 421-23 So Prince St Lancaster Pa 17603
 Lanctot John K 453 Sharon Road Beaver Pa 15009
 Land Donna 360 Sentry Lane Wayne Pa 19087
 Landau Elias B 191 Presidential Blvd 191 Apts Bala Cynwyd Pa 19004
 Landay Arnold 2319 Pittock St Pittsburgh Pa 15217
 Lande Corporatio Colonial Park Mall Rt 22 Colonial Rd Harrisburg Pa 17109
 Lander Marcia
 Lander Marcia
 Landerman Nathaniel S
 Landers Charles Rd Delta Pa 17314
 Landes Dennis H Pa
 Landesman Louis 208 9th Ave Mckeesport Pa 15132
 Landfried R L Po Box 615 Greenville Pa 16125
 Landin Thomas M 3033 Fisher Rd Lansdale Pa 19446
 Landis Brilinc James D Landis 105 Barnd Rd Sellersville Pa 18960
 Landis Mary C 901 Montgomery Avenue #109 Bryn Mawr Pa 19010
 Landis Tiffany S 1675 W Gate Dr York Pa 17404
 Landis Robert K 607 N 16th St A8 671
 Landmark Leasing Inc Liberty Distributio Po Box 377 New Alexander Pa 15670
 Landmark Savings Association P O Box 840 Pittsburgh Pa 15230
 Landon Michele A Rr 1 Box 152 M Trout Run Pa 17771
 Landside Beatrice 215 E Grove St Clarks Summit Pa 18411
 Landsman Ruth 550 General Armstrong Rd King Of Prussia Pa 19046
 Landy Ida 445 W Durham Street Philadelphia Pa 19119
 Lane Don C 1130 Carolina Ave W Chester Pa 19380
 Lane Emma M 374 Larimer Avenue Turtle Creek Pa 15145
 Lane Issac 5049-53 Wynnfield Avenus 1039 Rockland Street Philadelphia Pa 19141
 Lane Orville Rd 1 Pleasant View South Fork Pa 15956
 Lane Robert P 268 Cardigan Terrace West Chester Pa 19380
 Lane Georgette 5203 Church Rd Philadelphia Pa 19131
 Lane Robert Vivian Lane 1261 Blackadore Street Pittsburgh Pa 15221
 Lane A
 Lanese Shanti
 Lang Charles F Po Box 9350 5700 Grand Avenue Neville Island Pa 15225
 Lang Charles E 1015 New Brighton Rd Pittsburgh Pa 15202
 Lang Curt D Pa
 Lang James M Po Box 78 Valencia Pa 16059
 Lang James J Elizabeth M Lang 1347 Morstein Road West Chester Pa 19380
 Lang Jenny 4605 Springfield Avenue Philadelphia Pa 19143 311538725a
 Lang Lois E 910 Butler Street Tarentum Pa 15084
 Lang Orla M 919 Rockdale Rd Butler Pa 16001
 Lang Susan Pa
 Lang Thelma 602 Pressley Alleghany Pa 15212
 Langan Jean Charles Langan Rr4 Box 4222 Moscow Pa 18444
 Langasco Energy Co Pittsburgh Pa
 Lange John James Owens 476 West Street Rd Warminster Pa 16602
 Lange Marion G 303 Bethlehem Pike Fort Washington Pa 19034
 Langendorf Betty Theodore Zweig Pa
 Langer Debra Jonathan A Langer 2280 Washington Lane Huntingdon Valley Pa 19006
 Langer Henry
 Langham Elvin R 715 Lafayette Ave Bedford Pa 15522
 Langille James R-2 Div Shop 31b Sima (Nrmf) Bldg 133 Naal Base Philadelphia Pa 19112
 Langlee Scott W 3505 Regent Ct Allentown Pa 18103
 Langley Kermit R 5612 Beaver Dam Road Bristol Pa 19007
 Langol Karen 2243 Valera Avenue Pittsburgh Pa 15210
 Langston Ernest R Po Box 669 Bedford Pa 15522
 Langston Ernest R Po Box 669 Bedford Pa 15522
 Langston Anna
 Lanham Ruarl J Apt 3003 Korman Suites Intl City Villas Philadelphia Pa 19153
 Lanier Nettie 1330 Webster St Philadelphia Pa 19147
 Lankenau Hospital Po Box 12598 Wynnwood Pa 19096
 Lanning Mary L 1593 Montvale Circle West Chester Pa 19380
 Lannon Kathleen M Kristine A Lannon 92 Morning Glory Ln Manheim Pa 17545
 Lansdale Medical Group South Broad St At Allentown Po Box 508 Lansdale Pa 19446
 Lansford Edgar Rd 5 Shavertown Pa
 Lanshe Harold F 801 N 2nd St Harrisburg Pa 17104
 Lanshe Harold F 817 N 2 Nd St Harrisburg Pa 17104
 Lansing Shawn Po Box 3823 Fpo Miami Fc 34051
 Lantz Velvet M 646 N 10th St Reading Pa 19604
 Lapaglia Victor C Joann Lapaglia 381 Bigelow Street Pittsburgh Pa 15207
 Lapp George Cloverleaf Rd Box 234 Mount Joy Pa 17552
 Lapp William L 3044 Hamilton Blvd Allentown Pa 18103
 Larahail Rasooler Pa

Laraway Emmett R 222 Chatauqua Blvd Erie Pa 16511
 Laraway John 257 S 11th Street Philadelphia Pa 19107
 Lark Corp
 Larkin Charlotte M 320 W Market St Scranton Pa 18508
 Larkin Gertrude
 Larkins Margaret 1703 12th Avenue Altoona Pa 16601
 Larochele Gerald E 505 Poplar Street Meadville Pa 16335 0503483444
 Larosa Pa
 Larouche William T 222 Righters Mill Rd Philadelphia Pa 19072
 Larrabee Joyce 216 Indian Creek Rd Wynnewood Pa 19096
 Larry Lawrence
 Larsen Paul 800 Kris Drive Apt 150 Coraopolis Pa 15108
 Larsen Terence A 1344 Sugartown Rd Berwyn Pa 19312
 Larson James E 19 Lizzanne Lane Landenberg Pa 19350
 Larson John
 Larson Raymond
 Larue W D 32 Park Ln Levittown Pa 19054
 Larue William 114 7th St Turtle Creek Pa
 Larussa Maryann Michael Larussa 2537 S 18th Street Philadelphia Pa 19145
 Lasalle National Bank Pa
 Lascalle Susan
 Laser Precision Inc 418 Howard St Hatboro Pa 19040
 Lash Brian Pa
 Lask Gary L 201 N Broad St Third Floor Philadelphia Pa 19107
 Laskey Maurice J 6 3 Wilde Ave P O Box 272 Drexel Hill Pa 19026
 Laskow Shawn J 403 Exton Road Hatboro Pa 19040
 Lassinger Terry Box 42 Saxonburg Pa
 Last Enterprises Inc 221 W Street Rd Feasterville Pa 19053
 Laszlo Shannon 1313 Market Street Beaver Pa 15009
 Lathem Mica 1039 Butler St Chester Pa 19013
 Lathrop Ronald Rr 1 Box 274a Brookville Pa 15825
 Lathrop Terry G Rr 1 Box 274 A Brookville Pa 15825
 Latomske Conrad A 325 Hastings Pittsburgh Pa
 Latorre Stephen
 Latour Ruth Stephen R Latour Rd 1 Po Box 1030 Cambridge Springs Pa
 Lattamzie Patricia
 Lattimore Alice B 123 Locust Grove Rosemont Pa 19010
 Lattimore Dorine 138 N Winebuddle Street Pittsburgh Pa 15241
 Laubach Jeff Andrea Laubach 189 Harrison St Emmaus Pa 18049
 Laubs Daisy Rd 3 Mechanicsburg Pa 17055 520236900a
 Lauchman Edgar R Connie Lauchman
 Laudermlch Roy I Pa
 Lauer Walter W 1218 Cedar Street Montoursville Pa 390509570a
 Lauf Herbert E 284 Sutherland Place Beaver Pa 15009
 Laufer Joseph M 2525 Pennsylvania Ave Philadelphia Pa 19130
 Lauffer Dean A Carl E Lauffer 5 Caswallen Dr West Chester Pa 19380
 Laughinghorse Joyce Pa
 Laughlin A Pa
 Laughlin D Pa
 Laughlin Edward D 5333 Brilling Springfield Pa
 Laughlin L Pa
 Laughman Alton C Laura J Laughman 224 Pheasant Ridge Lancaster Pa 17603
 Laughner Reginald B 539 Market St 3 Po Box 186 Williamsport Pa 17701
 Lauman Edward V 550 California Rd Quakertown Pa 18951
 Laurano Joseph 3901 Spruce St Philadelphia Pa 19104
 Laurel Mould Inc Attn Ronald Miller 21 North Hamilton St Greensburg Pa 15601
 Laurencio Jesus
 Lauterjung Verna L Peter Bandy 11949 Dumont Road Philadelphia Pa 19116
 Laux Terri M 700 West Princess York Pa 17404
 Lavalais Juanita Post Office Box 42469 Philadelphia Pa 19101
 Lavender Rosa L 302 Elsdon St Pittsburgh Pa 15214
 Laverghetta Louise Anna Waxler 2636 South Juniper Street Philadelphia Pa 19148
 Lavery George 314 Furlong Road Doylestown Pa 18901
 Lavery Michael Pa
 Lavery William T 73 Lawn Ave Uniontown Pa 15401
 Lavin John J 2547 S 69th St Philadelphia Pa 19142
 Law Margaret 462 Croton Avenue New Castle Pa 16101 520236900a
 Lawler Tim 301 City Line Ave Bala Cynwyd Pa 19004
 Lawless Bernard J 423 Jefferson St Bridgeport Pa 19405
 Lawlor Kimberly A 4363 Main St Philadelphia Pa 19127
 Lawrence Bonnie R 1 Mansfield Grove Rd # 115 East Haven Ct 6512
 Lawrence Connie Pa
 Lawrence David 821 W 3rd Street Lansdale Pa 19446
 Lawrence John R Margaret M Lawrence C/O Mrs John H 1112 Ironville Pike Columbia Pa 17512
 Lawrence Kimberly 918 E Sharpnack Philadelphia Pa 19132
 Lawrence Kristine 77 West Court St Doylestown Pa 18901
 Lawrence Marie 4922 Warrington Ave Philadelphia Pa 19143
 Lawrence Theresa R 830 Ford St Bridgeport Pa
 Lawrence B
 Lawrence Kenneth
 Lawrie Kathleen Po Box 48 Ridgway Pa 15853
 Lawson Gilbert 419 W 2nd St Erie Pa 16507
 Lawson S
 Lawson Lillian
 Lawther Orville C Julia M Lawther 703 Harrison Ave Jeannette Pa 15644
 Lawton Josephine A 177 S Linwood Ave Pittsburgh Pa 15205
 Lawyer Shawn 113 Ordale Blvd Mt Lebanon Pa 15228
 Lay Brenda B C/O Lay Dopyera R D 1 Box 148e Grand Valley Pa 16402
 Laydon Bertrand 2828 E Egypt Rd Box 7137 Audubon Pa 19407
 Layman Lori A Barbara Layman 236 Flower Avenue Barrington Nj 8035
 Lazarus B R D 1 Norristown Pa 19401
 Lazos Theoharis J 3533 Woodcrest Ave Newtown Square Pa 19073
 Lazur James Pa
 Lazzaro Joseph Dorothy Lazzaro 539 W Church Road King Of Prussia Pa 19406
 Lazzaro Robert S Barbara Lazzaro 1941 Yorktown Street Norristown Pa 19403
 Le Trang N
 Le Tuyet D
 Lea Nat Enterprises Inc 9244 Krewstown Rd Philadelphia Pa 19115
 Leach John W 1553 S Capitol St Philadelphia Pa 19145
 Leach Marvin Po Box 1511 Horsham Pa 19044
 Leach Noel 128 E Spring A Ardmore Pa 19003
 Leach Mary
 Leadir David 2616 E Lehigh A Philadelphia Pa 19125
 Leaf Francis J 124 Mutsu Lane West Chester Pa 19380
 Leak Roxie
 Leake Deborah 2455 Saunder Station Road Pittsburgh Pa 15146
 Leaman D R Mrs Anna S Leaman Rd #1 Box 203 Bird In Hand Pa 19505
 Leapy Margaret
 Lear Henrietta D 100 Norman Drive Apt 265 Cranberry Township Pa 16066
 Leary Sarah 918 West 7th St Plainfield Nj 7063
 Leary Richard 260 W Godfrey Avenue Philadelphia Pa 19120
 Lease Hilda L R D 24 Box 1047 York Pa 17406
 Lease Harriet J 1500 Locust Street Philadelphia Pa 19102
 Lease Car Division
 Leasher Jerry Patty Doubtett Rr 2 Box 257 Evans City Pa 16033-9320
 Leassig Patricia A 1548 Fulton Dr Maple Glen Pa 19002
 Leassig Ronald W 1548 Fulton Dr Maple Glen Pa 19002
 Leathers Ruth 707 Emerson Ave New Castle Pa 16101
 Leaver Carl A The Knoll Sixth & Walnut Boyertown Pa 19512
 Lebanon Valley Paper Co Po Box 8220 Group Acct Dept Philadelphia Pa 17042
 Lebovitz Jack 230 N Craig St Pittsburgh Pa
 Lebovitz Jack 230 North Craig St #40 Pittsburgh Pa
 Lebowitz Sigmund C/O General Funds Corp 1530 Chestnut St Philadelphia Pa 19102
 Lebron David 3833 N 7th Str Philadelphia Pa 19140
 Lebron Luis 3143 N 8th Str Philadelphia Pa 19133
 Lebron Wilfredo 4250 N 6th Str Philadelphia Pa 19148
 Lebron Hector L Janet L Lebron 637 S Front Street Allentown Pa
 Lebus Robert B James L Lebus 234 S Levan St # L Allentown Pa 18102
 Lechner Homes 143 Spring Street Nazareth Pa 18064
 Ledee Pedro 4054 N Fairhill Philadelphia Pa 19140
 Lederberg Joan Pa 18104
 Lederle Laboratories Attn Accounts Receivable Po Box 8500 S 5035 Philadelphia Pa 19178
 Ledis Samuel 425 Porter St Phila Pa 19019
 Ledonne Mary 6355 Leechburg Rd Verona Pa 15147
 Ledwith Marie K James M Ledwith 7300 Creshiem Apt B-10 Philadelphia Pa 19119
 Lee Adam J 94 Gloucester Ct Downingtown Pa 19335
 Lee Chy D 7630 Germantown Ave Philadelphia Pa 19118
 Lee Damon 2101 Bailey Avenue Pittsburgh Pa 15132
 Lee Dorothy A 305 Chestnut Ave Swarthmore Pa 19081
 Lee Elaine J 5626 N 11th Street Philadelphia Pa 19141
 Lee Helen 805 Videt St Norristown Pa 19401
 Lee Helen C/O Helen Epps 805 Violet St Pa 19019
 Lee Il S 1433 Vernon Rd Flr 1 Philadelphia Pa 19150
 Lee James C/O James Gibson 516 Winfield St Pa 15206
 Lee Jong K 248 Gleaves Rd Springfield Pa 19064
 Lee Michelle 1010b Alfred Ave Yeadon Pa 19050
 Lee Ming Yu 1111 Brandywine St Philadelphia Pa 19123
 Lee Nellie Pa 231253755a
 Lee Richard A 5115 Margaret Morrison St #891 Pittsburgh Pa 15213
 Lee Robert 4912 Reno Stre Philadelphia Pa 19139
 Lee Ruth 930 Lee St Farrell Pa 16121
 Lee Susan Pa
 Lee Vernon 714 Crum Creek Rd Broomall Pa 19008
 Lee Willie 1222 Whitby Av Philadelphia Pa 19143
 Lee Wm 730 S Jessup Philadelphia Pa 19147
 Lee James W Dorothy M Lee 1032 1/2 Cotton Street Reading Pa 19602
 Lee Jangsae 7939 Frankford Avenue Philadelphia Pa 19136
 Lee Robert 4805 Lansbury
 Lee Timothy M
 Lee Estella
 Lee A Hoffer Co 110 Sunset Avenue Harrisburg Pa 17112
 Leecon Lillian
 Lee-Mar Mgt Inc Dba 1807 Easton Road Lee-Mar Texaco Doylestown Pa 18901
 Lees Ethel V Rd 7 Bellnes Pittsburgh Pa 15122
 Leet Gladys Pa
 Lefever John C 25 Church St Lancaster Pa 17602
 Lefever John
 Lefevre Ella 1833 Berryhill Harrisburg Pa 17104
 Lefton Harvey Paulette Lefton 1327 Wright Dr Huntingdon Valley Pa 19006
 Leftwich London
 Legal Personnel Inc 2106 Valley Dr Leon W Gibson Weschester Pa 19382
 Legg Mason Attn Samuel B Clement 873 Lancaster Avenue Bryn Mawr Pa 19010
 Legg Mason Inc William C McLaughlin Jr 225 Market St Harrisburg Pa 17101
 Leggett James W 648a Kirkwood Pike Quarryville Pa 17566
 Lego Deborah 264 Mineral Street Wilkes Barre Pa 18705
 Leh David Pa
 Lehigh Ins Agency Inc Po Box 1910 Allentown Pa 18105
 Lehigh University 404 Adams Street Bethlehem Pa 18015
 Lehigh Valley Hospital P O Box 1110 Allentown Pa
 Lehigh Valley Ophthalmic 400 N 17th St Allentown Pa 18104
 Lehman Lucy Stoverdair Rd Hummelstown Pa
 Lehman Rene Tower B Room 2116 3990 5th Ave Pittsburgh Pa 15213
 Lehnhardt Lola W 2615 Dekalb Pike Apt 610 Norristown Pa 19401
 Lehr Bonnie S Adam J Lehr 3879 Silver Spur Dr York Pa 17402
 Lehr Grace 10 9th Ave Shamokin Dam Pa 17876
 Lehr Mildred A Main St Trexlertown Pa 18087
 Lehr William M Margaret M Lehr 4925 Saul St Philadelphia Pa 19124
 Leibold William H 7 Buttonwood Dr Rd 3 Northampton Pa 18067
 Leibowitz Elliot 3352 Grant Ave Philadelphia Pa 19114
 Leibowitz Syd R 2500 Belmont Ave Apt Nbr A212 Phila Pa 19131
 Leichter Allen R Wendy S Leichter 6902 Emilie Rd Levittown Pa 19057
 Leichter Stuart Kathleen Leichter
 Leidy Robert S
 Leight Charles H Arta E Leight 425 S Potomac St Waynesboro Pa 17268
 Leighthardt John Imelda Leighthardt 4560 Cottman Avenue Philadelphia Pa 19135
 Leingang Robert Margaret Leingang Ellis Wood Rd Pottstown Pa 19464
 Leisy Landis 590 S Fifth Ave Lebanon Pa 17042
 Lekatsas Nicholas 25 E King Street York Pa 17403
 Lemaster Frank Theresa Lemaster 862 Boling Broke Road West Chester Pa 19380
 Lembeck Earl V 204 Ferry St Easton Pa 18042
 Lemcke Hans G Eppendorfer Marktplat 14 2000 Hamburg 20 Germany Fc
 Lemire R R 3133 Woodlawn Windsor Ontario Canada Fc N8w 2

Lemley Lorraine R 17 Valley Rd Hummelstown Pa 17036
 Lemma Antonette 145 Howellville Rd Berwyn Pa 19312
 Lemmon Dorothea B George B Lemmon 101 Bryn Mawr Avenue 364 Bryn Mawr Pa 19010
 Lemmon Tom 513 Beech Street Jeannette Pa 15644
 Lemmon Martin L Judith C Bassler
 Lemoncelli Sharon R 626 Clay Ave Scranton Pa 18510
 Lenahan Charles J 133 W Godfrey Lane Philadelphia Pa 19120
 Lenahan Margaret M 14 W Germania St Ashley Pa 18706
 Lender Service Inc. Pa
 Lenge Edward W 106 W Condot Rd St Marys Pa 15857
 Lenhart Mary 421 Acorn Ave Telford Pa 18969
 Lenhart Ronald W Pa
 Lenihan William G 27 Gingerbush Road Levittown Pa 19507
 Lenker Catherine
 Lennox Virginia
 Lennox Sally J
 Lenox Twp Supvs Rr1 Box 1258 Nicholson Pa 18446
 Lentz Laverne L Rd 1 Spring Grove Pa
 Lentz Lillian T Susan Ro Lentz
 Lentz And Associates Po Box 174 Bear De 19701 232430426a
 Leo Susanne Penny Gray 2077 Summit Ave Oakford Pa 19047
 Leo & Kiser Ins Agency 2019 Chestnut St Camp Hill Pa 17011
 Leocata Peter 3133 81st Street E. Elmhurst Ny 11370
 Leon Rosario Pa
 Leon L Berkowitz Co Pension Plan 2210 Mt Carmel Ave Glenside Pa 19038
 Leonard Mary William Leonard 1838 San Juan Trail Tucson Az 85713
 Leonard Andrew Allentown Pa
 Leonard Bruce P 118 Clopper St Greensburg Pa 15601
 Leonard Diane 2701 Dekalb Pike Norristown Pa 19404
 Leonard Michael W Box 395 Bedminster Pa 18910
 Leonard Richard H Patricia D Leonard 184 Granite Station Road Gettysburg Pa 17325
 Leonard W J R R 2 Bx 668 New Columbia Pa 17856
 Leonard Donald J 31 Locust Rd Morton Pa 19070
 Leonard Joseph C Mary M Leonard
 Leonards Thomas C
 Lepore Robert N 160 E King St Lancaster Pa 17602
 Lerner Marion W Nathan Lerner 305 N Park Town Place Philadelphia Pa 19130
 Lerner Yolanda 2340 Strahle St 2nd Fl Philadelphia Pa 19152
 Leshner Carolyn A 409 Sycamore Rd West Reading Pa 19611
 Leshner Ruth H 1578 Mont Alto Rd Chambersburg Pa 17201
 Leshner William J 2661 Sepviva St Philadelphia Pa 19125
 Lesker Lisa A Virginia C Lesker 4535 Veman Rd Pittsburgh Pa 15227
 Lesko Elaine Pa
 Lesko John
 Leslie Allen 505 Bell Road Christina Pa 17509
 Leson Frances 3028 Fairview Road Gibsonia Pa 15044
 Lesowsky John C/O Ann Akerss 1316 Pennhorst Drive Mckeesport Pa 15135
 Lessor Thomas A
 Lessy Stephan Pa
 Lester Charles E 4174 Schiedys Rd Whitehall Pa 18052
 Lester Evelyn Rd. #2, Box #15 Mcconnellsburg Pa 17233
 Lester Daniel
 Lesuer Jesse 1407 Patricia Dr J Apt E Lansdowne Pa 19050
 Letender Dorothy V 2500 Brownsville Road Apt 05 Pittsburgh Pa 15210
 Lethbridge Pam Pa 311538725a
 Lethbridge Pamela J 626 Catharine Street Philadelphia Pa 19147
 Letiziano Ronald 10th Snyder Ave Philadelphia Pa 19148
 Leukemia Society Of
 Leuthe James L Pa
 Levan George M 36 S 4th St Easton Pa 18042
 Lvasseur Dennis B 144 Schuylkill Rd Phoenixville Pa 19460
 Leventhal Muriel Jonathan Michael Leventhal 111 Walnut Ave Croydon Pa 19021
 Leveto Louis D 351 East Pike Houston Pa 15342
 Levicoff Steve F 3364 Susquehanna Rd Dresher Pa 19025
 Levin Bernard S Daniel D Levin 7817 Spring Ave Elkins Park Pa 19027
 Levin David Rd 2 Box 395 No 18 Alliquippa Pa 15001
 Levin Manuel 8445 Castor Ave Philadelphia Pa 19152
 Levin Nora 1220 W Chelton Ave Philadelphia Pa 19126
 Levin J
 Levine Deborah 350 Cottonwood Dr Williamsville Ny 14421
 Levine B A 292 Smithville Rd New Providence Pa 17560
 Levine Harry 834 Highview St Pittsburgh Pa 15206
 Levine Linda L Douglas James Levine Apt 2f 230 Taylor St Pittsburgh Pa 15224
 Levine Richard C 1608 1/2 Denniston Pittsburgh Pa 15217
 Levine Sam 2133 St James Place Philadelphia Pa 19019
 Levine Victor Anne Donnellon 455 E Foster Ave State College Pa 16801
 Levine Philip J 226 N 13th Street Easton Pa 18042
 Levine Herbert
 Levinson Susan 19 Candace Court Richboro Pa 18954
 Levinton Jeffery
 Levito J 1750 Spippack Pk Ap Blue Bell Pa 19422
 Levitt Reatha Rr 1 Po Box 149 Butler Pa 16001
 Levitt Mark 601 College Park Dr Coraopolis Pa 15108
 Levittown Therapy 188 Lincoln Hwy Fairless Hills Pa 19030
 Levy Beatrice R Lenore T Sadofsky 1616 W Liberty St Apt 510 Allentown Pa 18102
 Levy John D Po Box 42340 Philadelphia Pa 19101
 Levy S 649 North Yewdall St Philadelphia Pa 19131
 Levy Yael 434 Glen Echo Rd Phila Pa 19119
 Lew Doris 162 E Sanner St Somerset Pa 15501
 Lewe Robert H 142 Old Gulph Road Wynnewood Pa 19096
 Lewinter Marc 436 Shannon Ct Frederick Md 21701
 Lewis Alberta 103 Miller Ave Rankin Pa 15140
 Lewis Alvin H Mary W Lewis 600 Allen Ln Media Pa 19063
 Lewis Bertha M 62 N 62nd St Philadelphia Pa 19139
 Lewis Billie 2930 N 23rd St Philadelphia Pa 19132
 Lewis Chester 609 S 15th St Philadelphia Pa 19130
 Lewis Christopher Pa
 Lewis Conrad D 224b Arlington St Harrisburg Pa 17109
 Lewis Dianne Pa
 Lewis Eleanor L Rd #1 Box 453 Chados Ford Pa 19317
 Lewis Elliott L 410 Zara St Pgh Pa 15210
 Lewis Fitzboy 7020 N Broad S Philadelphia Pa 19126
 Lewis Frank Pa
 Lewis Gerturde 1629 Vine St Scranton Pa 18510
 Lewis Harold 441 Tomlinson Philadelphia Pa 19116
 Lewis Howard P 901 North York Road Willow Grove Pa 19090
 Lewis Howard O Josena Dolores Lewis 1509 W Cayuga St Philadelphia Pa 19140
 Lewis Irene 222 8th St Braddock Pa 15104
 Lewis Joromie J 503 Junilla St Pittsburgh Pa 15219
 Lewis Julius C 3149 N Taylor St Philadelphia Pa 19132
 Lewis June P Rd1 Box 143b Clarksville Pa 15322
 Lewis Karl Karen Lewis 2908 Ashwood Dr Loveland Pa 19341
 Lewis Kelly 909 W 5th St Chester Pa 19013
 Lewis Larry 2366 Haymaker Road Monroeville Pa 15146
 Lewis Lucille 6332 Bingham St Philadelphia Pa 19111
 Lewis Montez 1104 W Lehigh Philadelphia Pa 19133
 Lewis Ross 2114 Christian Philadelphia Pa 19146
 Lewis Vera 715 Strawberry Ave Bloomsburg Pa 17815
 Lewis Virginia R Cora Davis Rural Box 2142 Nicholson Pa 18446
 Lewis William G Mildred R Lewis 13 Edgewood Rd Broomall Pa 19008
 Lewis William 4630 N Warnoc Philadelphia Pa 19140
 Lewis Abraham G Geraldine R Lewis 2405 Laketon Road Douglas Plaza Apts Pittsburgh Pa 15221
 Lewis Dale S 828 N 38th St Philadelphia Pa
 Lewis Gordon Marshal Williamshellen Williams 300 Duke St Tuppahannock Va 22560
 Lewis F
 Lewis I
 Lewis Marilyn R
 Lewis Terrell E 256075057a
 Lewis Jesse
 Lewis Hurd & James Burkhead T/A Radnar 296 Hughes Rd King Of Prussia Pa 19406
 Ley Charles P Philadelphia Pa
 Leymeister Jason D C/O Specter Law Offices 26th Fl Koppers Bldg Pittsburgh Pa 15219 050348344a
 Liang Jung Y 1022 Race St Philadelphia Pa 19107
 Libby Jerome Pa
 Libby Benjamin 2332 Borbeck Avenue Philadelphia Pa 19152
 Liberati Gloria 1835 Johnston Street Philadelphia Pa 19145
 Libert Short Hirschland 1901 Market Street 31st Floor Philadelphia Pa 19103
 Liberty Division 843 Mountain Rd Sherman Dale
 Liberty Fish Company Philadelphia Pa 19148
 Liberty Mutual Insurance Company 5000 Tilgham St, Suite 300 Commerce Tower Allentown Pa 18104
 Liberty Orthopaedic Sports 1501 Lansdowne Avenue Darby Pa 19023
 Liberty Truck Stop Shell I 80 Exit 25 Rpo 6/96 MI Hall Pa 17751
 Libofsky Nathan Kitty Libofsky 2867 Kensington Ave Philadelphia Pa 19134
 Library Of Congress
 Licastro Domenic Maureen E Licastro 15 Bluff Rd Thorndale Pa 19372
 Lichtenstein Nathan Israel Harry Lichtenstein Greenhill In Lower Merion Apt E C 1110 Philadelphia Pa 19151
 Lichtenstein Jodie B 144 Gilda Avenue Pittsburgh Pa 15217
 Licsauer Kim S 307 Louise Ave Croydon Pa 19120
 Liddic John
 Lidovitch David 809 N 4th Street Philadelphia Pa 19151
 Lidwell Alan A
 Parsons Agency Po Box 1069 Altoona Pa 16603
 Lidz Morris 185 S Grant St Wilkes Barre Pa 18701
 Lieb S 340 Broad St Tatamy Pa 18085
 Liebeck William L 816 20 South 47th Street Philadelphia Pa 19143
 Lieber Thelma W 345 Lincoln Ave Lansdowne Pa 19050
 Lieberman Irene L Elliott Lieberman 2401 Penn Ave Philadelphia Pa 19130
 Liebling Ida Paul Liebling 1170 Beechwood Ct Pittsburgh Pa 15206
 Liebman T 208 E Northampton St Scranton Pa 18510
 Liebmann Fred A Mary Ann Liebmann 44 Johanna Dr Holland Pa 18966
 Liebsch Jeanne 124 E Third Street Lansdale Pa 19446
 Liebstein Ralph Pa
 Lieser W D
 Lietz Emma 301 First St Weatherly Pa 18255
 Life Ministries Inc Box 311 Franklin Pa 16323
 Liff David 2491 Lake Shore Dr Fee Mi 49408
 Lifland Elmer Doris Lifland 115 S 15th St Easton Pa 18042
 Liggett C K Summers Gate 304 440 Old York Rd Jenkintown Pa 19046
 Light Edward S 617 N 10th St Lebanon Pa 17042
 Light House Vending & Amusem 1332 1411 Park Avenue Hatfield Pa 19440
 Lighter Eugen Germantown Pike Hickorytown Pa 19013
 Lightfoot James 650 Singer Place Pittsburgh Pa 15222
 Lightfoot John 1819 Kinsly Street Philadelphia Pa 19124
 Lighthil Christine 324 Rising Main St Pittsburgh Pa 15214
 Lighthouse Electric Company 524 E Maiden St Washington Pa 15301
 Lightner Emerson D Mrs Norma M Lightner Box 1324 Harrisburg Pa
 Lightning Printing
 Ligi Patrick 107 Steinecke St Throop Pa 18512
 Likely Bonnie
 Liken Nursing Serv 4411 Fifth Ave Pittsburgh Pa 15219
 Likins Teresa 2425 Allenbrok Drive Allentown Pa 18103
 Lilarose Harold A 308 1 Gold Ct Shillington Pa 19607
 Lilley Rachel F 2209 Cypress Drive White Oak Pa 15131
 Lilly Charles Pa
 Lilly Gregory Rd 1 Box 848 Ruffsedale Pa 15679
 Lilly Luann Po Box 268 Emporium Pa 15834
 Limber Donald P 222 S Main St Muncy Pa 15226
 Limestone Medical Center 1941 Limestone Rd Wilmington De 19080
 Limestone Run Farm Pa
 Limlaw Robert M 48 Kenalcon Drive Phoenixville Pa 19460
 Limongello 1020 N Irving Ave Apt 1 Scranton Pa 18510
 Limousine Service Po Box 18160 Philadelphia Pa 19116
 Lin Linde 1045 Bustleton Pike Feastervl Pa 19047
 Lin Kekuna Haunani S 1587 Promise Lane Allentown Pa 18106
 Lincoln Bus Lines
 Lincoln Investment Planning 218 Glenside Avenue Wyncote Pa 19095
 Lincoln National 998 Old Eagle School Rd Wayne Pa 19087
 Lind Leslie J
 Lindeman Lizzie Rd 1 Sugarloaf Pa -

Linden Philip
Linden Atlantic
Lindenbaum Jeffrey 3793 Marquis Ln Huntingdon Valley Pa 19006
Lindenmuth Carol A 100 Lexington Ave Altoona Pa 16601
Linder Jill K Rr 3 Box 28 Clarks Summit Pa 18411
Lindley Harry 1456 Spencer Avenue Washington Pa 15301 520236900a
Lindley Lawrence E
Lindsay Mark A 350 Ohio Maryland Pa
Lindsay Patrick 3500 Market St Fl 300 Philadelphia Pa 19104
Lindsay Kenneth Po Box 232 Chadds Ford Pa 19317
Lindsey Anna M Rd1 Box 273 Hollow Road Catawissa Pa 17820
Lindsey Elton C 210 N Hill Rd 1 Atalen Pa 19019
Lindsey Marie Pa
Lindsey Ronald J 13725 West Lake Rd West Springfield Pa 16443
Lineberger Donald Harold Platts 4302 Lancaster Ave Philadelphia Pa 19104
Lingemann Lois J 1034 Blackridge Road Pittsburgh Pa 15235
Linietsky Aryeh 7956 Langdon St 2nd Flr Philadelphia Pa 19111
Link Angeline Hmstd Apts Apt 2z Homestead Pa 15120
Link Lester W 1124 Roberson St Reading Pa 19604
Link Lester W Annie E Link 1124 Roberson St Reading Pa 19604
Linko George Joyce Linko Pa
Linkowski Robert J 2160 Greentree Rd Apt 505 Pittsburgh Pa 15220
Linn Elwood D Joyce E Linn 4016 Roxbury Rd Shippensburg Pa 17257
Linn Merle P 209 Stettler Drive Clairton Pa 15025
Linn Ruth L Thomas J Tishler
Linpro Princeton Realty Inc Po Box 700 Paoli Pa
Linsenmaier Curtis E Mary A Linsenmaier 680 N Lewis Rd Royersford Pa 19468
Linstead Enterprises Inc 4503 Perkiomen Avenue Reading Pa 19606
Linsure Inc 101 West Avenue The First Pavilion Jenkintown Pa 19046
Lint Sharon 445 Washington St Mt Pleasant Pa 15666
Lint Sharon 445 E Washington St Mt Pleasant Pa 15666
Lint William H 813 W Lst St
Lintgen Arthur B 1245 Highland Ave Abington Hosp Med Bldg Abington Pa 19001
Linton Janette 2805 Deerfield Road Fr Rockaway Ny 11692
Liotta John J 2429 Stroschein Road Monroeville Pa 15146
Lipinska Apolonia 3424 Penn Ave Pittsburgh Pa 15201
Lipman Group II C/O Michael R Lippman 420 East 55th St New York Ny 10022
Lipow David R 229 Marlboro Road Ardmore Pa 19003
Lipowsky Herbert
Lipperini Daniel A 29 Flick Street Wilkes Barre Pa 18705
Lippert Sharon 1813 Pine Street Philadelphia Pa 19103
Lippi Dorothy 1306 Ne Bank Bldg 67 Public Square Wilkes Barre Pa 18701
Lippincott Robert 2059 Montgomery Ave Villanova Pa 19085
Lippold Leonard H 705 Baltimore Ave East Lansdowne Pa 19050
Lippre Vincent R 806 Park Street Ridley Park Pa 19078
Lippy Helen Lynley Lippy Pa
Lips Harland R C/O Shirle C Lips Rd 1 Box 34 Hesston Pa 16647
Lipscomb Evelyn C/O Evelyn Green 1529 Poplar St Pa 19130
Lipsky Isaac 1499 Great Oak Dr Pittsburgh Pa 15220
Liptak John John A Liptak 313 Lafayette Ave Palmerton Pa 1807
Liptak Mildred 857 Fordham Ave Pittsburgh Pa 15226
Liptscher Robert Louise Hennis Liptscher Po Box 104 Reeders Pa 18352
Liscinsky Gretchen 125 Rossmore Ct Pittsburgh Pa 15229
Lishon Dexter C/O Dexter Lishon 950 Haverford Ave Byrn Mawr Pa
Liss Margelle 1234 Bobarn Drive Penn Valley Pa 19072
Liszt Steven H 5537 Darlington Rd Pittsburgh Pa 15217
Litch Antoinette 1140 Jones Ave North Braddock Pa 15104
Litt Mitchell
Litten Jodi R Rd #1 Waynesburg Pa
Litterini Margaret 73 Glenn Way Mckees Rocks Pa 15136
Little Alfred 1508 Church Rd Wyncote Pa 19095
Little David R C1 Bld East Edgewater Plaza Norristown Pa 19401
Little Helen E 223 6th Ave Juniata Altoona Pa 16601
Little Joseph C 1229 West Erie Avenue Rpo 11/4/92 Philadelphia Pa 19140
Little Kenneth 448 W St Joseph St Easton Pa 18042
Little Lida 703 Hemlock Ct Hanover Pa 17331
Little William D 39 Stewart St Trafford Pa 15085
Little Irwin K 912 Springwood Dr West Chester Pa
Little Earlee
Little Brown Company
Little Sicily Pizzeria 1001 W Princess Street York Pa 17404
Littlejohn John 5433 Webster St Philadelphia Pa 19143
Littlejohn Leonard Pa
Littlejohn Viola
Littman M H 6630 Ridgeville St Pittsburgh Pa 15217
Litty Charles A 6924 Dicks Ave Philadelphia Pa 19142
Litz Frances Rd #3 Clearfield Pa 16830
Litz John 463 W 13th Ave Homestead Pa 15120
Litzinger Mary A 700 Forbes Ave Apt 1716 Pittsburgh Pa 15219
Liu Chenwen C C/O Christin Fu 402 A Nw 32st Oklahoma City Ok 73112
Liu Hans H Department Of Medicine 813 1025 Walnut St Phila Pa 19107
Liu John K Penny H Liu 1763 Rock Hill Ln Pa
Liu Dynasty 880 Butler St Pittsburgh Pa 15223
Liubeakke William
Liusk
Livengrin Foundation 4833 Hulmeville Rd Bensalem Pa 19020
Liverant Martha A 1197 Wyndham Dr. York Pa 17403
Liverant S R 1197 Wyndham Drive York Pa 17403
Liverato Charles A 501 Almonesso Westville Nj 8093
Livingood Michael 938 Buttonwood St Reading Pa 19604
Livingood Michael 110 Park Ave Muhlenburg Pa 19605
Livingston Daniel 78 West Pickering Bend Richboro Pa 18954 060904249a
Livingston Lillian M 126 Kennedy Lane Bryn Mawr Pa 19010
Livingston Julia 1274 S Bonsall St Philadelphia Pa 19146
Livingston Richard 234 N Aiken Avenue Pittsburgh Pa 15206
Livingston Consulting Group 130 Albert St Ste 1409 Ottawa Ontario Canada Fc
Livoy Donna
Lizzi Tito C C/O Prime Bank Philadelphia Pa 19116
Lizzys Place 18 Village West 3330 W 26th St Erie Pa 16506
Lloyd Ambrose 3711 N Carlisl Philadelphia Pa 19140
Lloyd Dorothy 605 Fairmont Street Greensburg Pa 15601
Lloyd Josephine Crosslands Comm Po Box 87 Kennett Square Pa 19348
Lloyd Marie S 1800 Garrett Rd 305 Lansdowne Pa 19050
Lloyd Carol 7310 Ogontz Philadelphia Pa 19133
Lloyd Drywall Paul E Lloyd D/B/A Po Box 4035 Harrisburg Pa 17111
Llyod Chauncey M 6939 Mt Vernon St Pittsburgh Pa 15208
Lnieman Harry 1829 Webster Ave Pittsburgh Pa 15219
Lo Bee 69 Meadow View Drive Leola Pa 17540
Loahawanich Monthai 1420 Center Avenue Pittsburgh Pa 15219
Loan Closing Corp Suit 605 307 4 Ave Pittsburgh Pa 15222
Loan Servicing Ctr Pa
Lobb Hess Susan J Po Box 607 Bushkill Pa 18324
Lobel Harry Vera E Lobel 7643 Roosevelt Blvd Philadelphia Pa 19152
Local Union 1944
Locasto Anthony
Loch Nancy M R D 2 Box 244-3 Newtripoli Pa 18066
Loch Robert A
Loch Arthur
Loches Inc
Lochry Elizabeth 365 Rich Hill Rd Sellersville Pa 18960
Lock Haven Hsp And Extended Care 24 Cree Dr Lock Haven Pa
Lockard R Pa
Lockbaum M R 219 North Walnut St Mechanicsburg Pa
Locke Gertrude Conneautville Pa 16406
Locker Mary 812 E 1st St Hazleton Pa 18201
Lockette Felicia 260 Demaris Dr Hummelstown Pa 17036
Lockhart J F 910 Lock St Tarentum Pa 15084
Lockhart John 4930 Keyser St Philadelphia Pa 19144
Locklear Marian 5202 N Hope St Pa
Lockman Wendy 6158 Highview Drive Mableton Ga 30059
Lockwood I L 1632 E Middleton St Philadelphia Pa 19138
Lockwood Kath 122 Kennelworth Rd. Merion Pa 19066
Lockwood Edwin W 925 N 43rd Street Philadelphia Pa 19104
Lodise Laaraine 3977 Rowena Street Philadelphia Pa 19114
Loesel P D 2101 Chestnut St Apt 518 Philadelphia Pa 19103
Loeser Libby L 406 Dresher Rd Horsham Pa 19044
Loffredo Nicholas L Joanne Loffredo 1139 St Fiegan West Chester Pa 19382
Lofton Rhonda 5816 Forbes Avenue Pittsburgh Pa 15217
Loftus James M 610 Nagle Erie Pa 16511
Loftus Peter G Peter G Loftus Jr Box 136 Waverly Pa 18471
Logan Jack R 114 Constitution Drive Downingtown Pa 19335
Logan Phillip R P O Box 7378 Philadelphia Pa 19101
Logan Richard T
Logar Karen 7334 Devon St Philadelphia Pa 19119
Loggiurato Saverio A 412 Folsom Ave Prospect Park Pa 19076
Loglin Inc D/B/A Energy Management Service Waterford Professional Center #2 York Pa 17402
Loh Louise
Lohle Timothy J 1893 Dolphin Road Allison Park Pa 15101
Lohr William Regina Lohr 5 Knox Blvd Marlton NJ 8053
Lohr Helen D 195 Mt Lebanon Blvd Apt 403 Pittsburgh Pa 15228
Loidl Gloria 60 Maple St Wexford Pa 15090
Loiselle Beatrice 23 Norman Trail Feeding Hills Ma 1030
Lomax Francine V 5825 Delancey Philadelphia Pa 19143
Lomax Wilma 2348 Turner St Philadelphia Pa 19121
Lombardo Fred C/O Cooks Pharmacy 777 Wyoming Ave Kingston Pa 18704 246000731b
Lombardo Richard A 5319 Springfield Rd Clifton Heights Pa 19018
Lombardo Michael 104 E Mine St Hazelton Pa 18201
Lonadi Paul A 4944 Glenwood Ave Pittsburgh Pa 15207
Londino Fiore E 5050 Harvest Lane Gibsonia Pa 15044 131584302b
Londo Margaretta E 1408 S 23rd St Phila Pa 19146
London Abbey June London 2155 Kingswood Ln Broomall Pa 19008
London Eleanor K 105 N Queen St Shippensburg Pa 17257
Loney Helen 4339 Larchwood Avenue Philadelphia Pa 19104
Long A 1538 N Felton St Philadelphia Pa 19151
Long E 115 N Park Rd Newtown Pa 18940
Long Helene T 8220 Cadwalader Ave Elkins Park Pa 19117
Long Irene 4353 Brightview Ave Pittsburgh Pa 15227
Long James James Long Heir To Bratton Long Pa
Long James Olive Long Heir To Bratton Long Pa
Long Joann 700 Barclay Lane Broomall Pa 19008
Long John 554 N Humberland St Pittsburgh Pa 15217
Long Lillian 5613 Wycliff Pitts Pa 15201
Long Nathan Pa
Long Peter A Mattilda M Long 921 Liberty St Allentown Pa 18102
Long Shirley 989 Highland Rd Newtown Pa 19073
Long Steve 924 Arch Stree Philadelphia Pa 19107
Long Donald Geraldine Heyward-Long 155 Godfrey Avenue Philadelphia Pa 19120
Long Mary E 239 Cedar Manor Elizabethtown Pa 17022
Long Terrance Carolyn Long 350 E Claremont Road Philadelphia Pa 19120
Long George C
Long Jeffrey A
Longo Benjamin G Robert A Longo 3072 Fernwood Lane Allison Park Pa 15101
Longo Franco C/O Franchins 216 South St Philadelphia Pa 19147
Longo Louis A Amelia Longo 7120 Penna Ave Upper Darby Pa 19082
Longo Marie Louise Longo 920 Conneaut Lk Rd Meadville Pa 16335
Longterm Care Facility Estate Of Carmen Cruz Wernersville St Hospital Wernersville Pa 19565
Look Richard J Elizabeth J Look 115 W Springfield Ave Phila Pa 19118
Loomis Charlene 212 Wallace St Erie Pa
Loomis Nancy 412 Windsor Circle Exton Pa 19341
Loomis Roger A Rd1 Seven Valleys Pa 17360
Loose Edith M Box 203 Leesport Pa 19517
Lopez Angel 22 E Silver Str Philadelphia Pa 19134
Lopez Benjamin 2436 N Front S Philadelphia Pa 19133
Lopez Benni 2558 N 7th Str Philadelphia Pa 19133
Lopez Carlos 3042 N Lawren Philadelphia Pa 19133
Lopez Carlos 2824 N Hope St Philadelphia Pa 19133
Lopez Felix Po Box 27 Penn Green Rd Toughkenamon Pa 19374
Lopez Francisco 1804 N 71st St Philadelphia Pa 19123
Lopez Grace 3108 N Hutchin Philadelphia Pa 19133
Lopez Maria 543 Luray Stre Philadelphia Pa 19120

Lopez Raul 3619 N 7th Str Philadelphia Pa 19140
 Lopez Saundra S 1937 2nd St Harrisburg Pa 17102
 Lopez Jose O
 Lopez Yazmin V
 Lopez John C
 Lopez-Santiago Luis
 Lopsonzski Nicholas Anna Lopsonzski 7790 Seemsville Rd Northampton Pa 18067
 Lorber Harry 1510 Walnut St Philadelphia Pa
 Lord James E Nbr 1 Leader Dr S Apt 2 Williamsport Pa 17701
 Lord James 351 N Filmore Scranton Pa 18504
 Lord Marie L 122 W Clearfield Rd Havertown Pa 19083
 Lord Christine Marie Maugeri 324 N Orange Street 2nd Floor Media Pa 19063
 Lord Bissell And Brook 115 S Lasalle St Chicago Il 60603
 Lorentz Trust David Lorentzchristopher Lorentzerica Lorentz Mcconnellsburg Pa 17233
 Lorenz Ronald M 46 Mimosa Court Quakertown Pa 18951
 Lorenz H O
 Lorenzi Robert Kathleen Lorenzi 57 Wheeler Ave Pittsburgh Pa 15205 2308138604
 Lorenzi Richard J
 Lorenzo Jose 3250 N Marsha Philadelphia Pa 19140
 Lorenzo Associates Po Box 16245 Pittsburgh Pa 15242
 Lorimer Russell C 1933 Juniper Lane Bensalem Pa 19020
 Lorimer William 1410 S Whitford Rd West Chester Pa 19380
 Lorincz Pearl 19 Lawn St Pittsburgh Pa 15213
 Lorne W P 320 Market Po Box 450 Lemoyne Pa 17043
 Lorson Thomas E Po Box 245 Williamsport Pa 17703
 Lorwey Evelyn M Bonnie A Lorwey 2325 Kensington St Harrisburg Pa 17104
 Los Chicos Dance
 Lot Miriam A Susan L Wanner 2619 Skyview Ave Langhorne Pa 19053
 Lotruglio Joseph Sawcreek Estates Box 5h Pa 18301
 Lotus Po Box 371934 Pittsburgh Pa 15251
 Loudin Marydana 512 Jamestown Media Pa 19063
 Loughlin Alice F C/O John M McNally Jr 520 E Durham Street Philadelphia Pa 19119
 Loughner John 2800 Oniel Bulb White Oak Mc Keesport Pa -
 Loughran J 7025 Cleveland Street Upper Darby Pa 19082
 Loukis Michael
 Loury Doreen 1148 Marshallton Thorndale Rd West Chester Pa 19380
 Love Maryann 232 Yankee Rd Lot 141 Quakertown Pa 18951
 Love Mashariki Pa
 Love Florence B 2007 Berkwood Drive Pittsburgh Pa 15243
 Love F
 Lovell Donald R Wilhelmine M Lovell 401 Main St Bellwood Pa 16617
 Lovely William J 321 Jennifer Drive Coatsville Pa 19320
 Lovera Guillermo Anna Lovera 1351 Orkney Street Philadelphia Pa 19122
 Loving Eleanor D 154 Bethlehem Pike Chestnut Hill Philadelphia Pa 19118
 Lovgren Kristine 251 Poplar St Catasauqua Pa 18032
 Lovinger Edward Pa
 Low Katherine
 Lowak Edward P Jean Lowak Po Box 8950 Philadelphia Pa 19135
 Lowe Herbert Pa
 Lowelle Margaret B 292 Reynolds Street Kinston Pa
 Lower Bucks Anest 301 Oxford Valley Road Suite 905b Yardley Pa 19067
 Lowery Dale R Po Box 368 Lemont Pa 16851
 Lowery H 1105 E Dorset St Philadelphia Pa 19150
 Lowes Emma E 342 Albert St Turtle Creek Pa 15145
 Lowry Brian 8762 E Glenloc Philadelphia Pa 19136
 Lowry Judy 1821 Parkline Drive Pittsburgh Pa 15227
 Loyal Order Of Moose Lodge 125 North Spring Street Bellefonte Pa 16823
 Loyd Ruth 137 N. Canal Brackenridge Pa 15014
 Loyola College Rowing Club 4501 North Charles Street Baltimore Md 21210
 Lozano Jose M 2010 N 22nd St Philadelphia Pa 19121
 Ltc Incorporated 2000 Valley Frg Towers Suite 119 King Of Prussia Pa 19406
 Ltv Steel P. O. Box 2158 Pittsburgh Pa 15230
 Lu Dong L 981 North Wales Rd Store #3 Montgomeryville Pa 19454
 Lu Kun G 1133 S Broad St Philadelphia Pa 19147
 Lubas Edward F Box 1007 Lebanon Pa 17042 131584302b
 Lubinski Catherine 229 Front Street Huntingdon Pa 15642
 Lubrido Victoria S 135 Fairview Avenue 2e Somerville Nj 8876
 Lucabaugh Esther R Earl L Lucabaugh 675 Green Briar Road York Pa 17404
 Lucabaugh Marvin
 Lucas Ana M 2381 Valera Ave Pittsburgh Pa 15210
 Lucas Genevieve L C/O Philadelphia Nursing Home Girard & Corinthian Avenues Philadelphia Pa 19130
 Lucas Larry D 1318 E Rittenhouse St Philadelphia Pa 19138
 Lucas Mary Pa
 Lucas William C/O Girard Bk Philadelphia Pa
 Lucas David
 Lucas Christopher J Michelle Luca
 Lucatero Jose M Pa
 Lucci Susan 212 Orchard Lane Sewickley Pa 15143
 Luce Timothy 568 Race Street Harrisburg Pa 17112
 Luce Joseph David Luce
 Lucene Elizabeth 3011 N Percy S Philadelphia Pa 19133
 Lucent Technologies Po Box 740204 Atlanta Ga 30374
 Luchette Mary B 716 Fairfield Drive Hermitage Pa 16148
 Lucia Vincenzo Southwark Pa -
 Lucian Robert
 Luciano Efrain 14 E Filbert St Lancaster Pa 17603
 Luciano Stephen 152 Marlborough Rd Upper Darby Pa 19082
 Lucidonio Tony 700 Federal St Philadelphia Pa 19148
 Lucker Dorothy F 43 S 9th St Indiana Pa 15701
 Lucyzyn Constance
 Luddy James A 1263 East Thatcher Road Quakertown Pa 18951
 Ludvik Cvetkovic 915 Carpenter N S Pittsburgh Pa 15219
 Ludwig David A Lillian L Ludwig River Park House 3600 Conshohocken Ave Room 301 Philadelphia Pa 19131
 Ludwig Judy 2724 Bedford Street Johnstown Pa 15906
 Ludwig Charles 5816 Forbes Avenue Pittsburgh Pa 15217
 Luff Deborah 24 Hopkinson Court Wayne Pa 19087
 Lugar Catherine J
 Lugibihl Edith M 1556 Reamer St Pittsburgh Pa 15226
 Lugowski Mary C Pine Dr Hookstown Pa 15050 150476880a
 Lukaszewski Edward J 519 W 8th Street Erie Pa 16502
 Luksik Jarvis Marianne E 4437 Wildwood Sample Rd Allison Park Pa 15101
 Lulias Wm 234 E Butler Ave Chalfont Pa 18914
 Lulias William Kathleen Lulias 934 Mystic Lane Norristown Pa 19403
 Lullman Daniel 224 Moredon Rd Huntington Valley Pa 19006
 Lumia Lawrence Benjamin Fox Pavillion Suite 930 Jenkintown Pa 19046
 Luna Alberto 428 W Norris S Philadelphia Pa 19122
 Luna Claudia P 510 A 750 Old Lancaster Rd Berwyn Pa 19312
 Lundberg David E Unit E 1004 E Lancaster Bryn Mawr Pa 19010
 Lundberg Patrick Landon P Lundberg 111 Jackson Ave Warren Pa 16365
 Lundberg Patrick Sarah R Lundberg 111 Jackson Ave Warren Pa 16365
 Lundy Ethel
 Lunkenheimer Paul W 2 Levi Run Boothwyn Pa 19061
 Lunney Elizabeth 1635 S Wilton Street Philadelphia Pa 19143
 Lunt Elizabeth
 Lupian Noe B C/O 55 1 Pine Lane New Oxford Pa 17350
 Lupin Irene L Edward Unterberger C/O Irene Lupin Main & School St Hatfield Pa 19440
 Lupine Raymond C 920 Constance Steet Pittsburgh Pa 15212 520236900a
 Luprek Ronald J Jean M Luprek Unknown
 Lurie Michael Rena Lurie Attn Gerson And Son Ltd 278 Silom Road Bangkok Fc
 Lusgarten Gertrude Park Plaza Apt 18g 3900 Ford Rd Philadelphia Pa 19131
 Lusk Deborah A Rd 3 Box 310a-4 Jersey Shore Pa 17740 131584302b
 Lussier Donna L Paul D Lussier Ac 2 Box 824i Albrightsville Pa 18210
 Luster Elizabeth 5313 Broad Street Pittsburgh Pa 15224
 Lutch June C 46 Gensler Rd Pleasant Hills Pa 15236
 Luteran Harvey 30 South 15th Street Graham Bldg 12th Flr Philadelphia Pa 19102
 Luther Darrell E Marilyn J Luther 110 Marshall Ave Collingdale Pa 19023
 Luther Margaret Cynthia Lute
 Luther Ford Sales Po Box 260 Route 1195 Homer City Pa 15748
 Lutheran Welfare
 Lutte Frederick R 231689692a
 Luttner Earl J 1005 Elmhurst Rd Pittsburgh Pa 15215
 Lutus Marie 122 Green St East Dowingtown Pa -
 Lutz Catherine Pa
 Lutz Dorothy 117 W 24th St Erie Pa 16502
 Lutz George L 416 Foulke Rd Ambler Pa 19002
 Lutz Michael J 118 Rotterdam N Holland Pa 18966
 Lutz D
 Lux Wolfgang
 Luzerne County 111 N Penn Blvd Wilkes Barre Pa 18701
 Lv Taxi
 Ly Lan 5507 N 3rd Street Philadelphia Pa 19120
 Lyscoming Mattress Inc 741 E 3rd St Williamsport Pa 17701
 Lydon James J 3912 Delancy Place Philadelphia Pa 19104
 Lydon Richard
 Lykens Samuel C Po Box 436 Port Matilda Pa 16870
 Lyles Tamisha L 1044 Dorrance St Philadelphia Pa 19146 230974480a
 Lyman Edward Rr# 2 Box 54e Uniondale Pa 18470
 Lyman Shelby Basic Chess Features Box 140 South Gibson Pa 18842
 Lynch Gloria P 104 Center Lane Mt Laurel Nj 8054
 Lynch Daniel C/O Gray Agency Inc 301 City Line Ave Bala Cynwyd Pa 19004
 Lynch Edward C 377 Walnut St Po Box 688 St Marys Pa 15857
 Lynch Jason 349 W Clinton Ave 140 State College Pa 16803
 Lynch John A 19 Saunders Ave Philadelphia Pa 19144
 Lynch Patrick R Kathleen Lynch 20 North Fairview Ave Upper Darby Pa 19082
 Lynch Ralston 218 W King St Lancaster Pa 17603
 Lynch Reginald 3014 B Pierce Philadelphia Pa 19145
 Lynch Romaine 2319 Wharton Street Philadelphia Pa 19146
 Lynch Thomas P 1443 Robert St Whitehall Pa 18052
 Lynch Valerie 2005 W Girard Philadelphia Pa 19130
 Lynch James Helen Lynch 320 Winton Street Philadelphia Pa 19148
 Lynch Jerome M 2757 Hershey Road Erie Pa 16509
 Lynch Charles C/O Robert E Lynch 3818 Black Locust Houston Tx 77088
 Lynn Curtis J 3252 Antler Dr Gibsonia Pa 15044
 Lynn Shannon B
 Lynott Sheila C/O Belmont Rsc 400 Cherry St Philadelphia Pa 19401
 Lyon Lydia L Rt 1 Troy Pa
 Lyon Cora
 Lyons John
 Lyons Alan D Po Box 108 Turtle Creek Pa 15145
 Lyons Elizabeth W 956 Beaver St Sewickley Pa 15143
 Lyons Norman Rd 1 Bellefonte Pa 16823
 Lyons Thoma 1005 Lemont St Ns Pittsburgh Pa 15212
 Lyter Sally
 Lytle Roland 236 Garvin Road Sharon Hill Pa 19079
 Lzuppo Donna 1004 B Girard Ave Swarthmore Pa 19081
 M Aimee 719 Mifflin Street Philadelphia Pa 19148
 M & Fc Property Inc 600 Grant Street Pittsburgh Pa 15219
 M Charles Production
 M Firilas Inc 1156 Schuylkill Avenue Reading Pa 19601
 M Grass & Son Inc 6018 Market St Philadelphia Pa 19139
 M H T Co
 M LI Industries Inc Light Travel And Sport 1400 Street Rd Bensalem Pa 19020
 M Y Radiology Assoc Po Box 3057 York Pa 17402
 M Yardney Md Corp 407 E Lancaster Ave Wayne Pa 19087
 M&Sd Financial Services Po Box 640953 Div Of Eds Pittsburgh Pa
 Maals Rr 4 Allentown Pa 18103
 Maar Klara 503 Thompson St Southwark Pa -
 Mabery Beverly 625 South Avenue Clifton Heights Pa 19018
 Mabinyak John C/O Weissman Kozart & Criden Attn Milton H Weissman 12 South 12th St Phila Pa 19107
 Mac Supply Company Po Box 322 Newport De 19804
 Macadams Frank 21 Greenlynn Dr Levittown Pa 19057
 Macauley C 43 Canal Run Washington Cross Pa 18977
 Maccarrone Mary G 709 Manton St Philadelphia Pa 19147
 Macdonald Donald 260 Old Holcomb Bridge Way Roswell Ga 30076
 Macfarland Emilie M Normandy Farms Estates Apt B211 Box 1108 Blue Bell Pa 19422
 Macgregor Helen C/O F F Troncelliti 7 E Athens Ave Ardmore Pa 19003
 Machine Jose 2226 N Paletho Philadelphia Pa 19133
 Machmer Thomas P Rd 2 Box 378 Canton Pa 17724
 Mack Carleton Pa

Mack Dominick 136 Winding Way Morrisville Pa 19067
 Mack Robert 5108 Wyalusin Philadelphia Pa
 Mack Thomas E Edward A Mack 814 Ruple Ln Washington Pa 15301
 Mack Barbara 240 E Penn St Philadelphia Pa
 Mack Christopher 1435 Garden Avenue Bethlehem Pa
 Mackarey Joseph
 Mackentire Jas
 Mackentire
 Mackenzie Elvira P 209 Allison Road Oreland Pa 19075
 Mackey Stephen 2621 W Seybert Philadelphia Pa 19121
 Mackin Eugene E Charlotte Roberts
 Mackler Harry Eve Mackler 719 Broad Acres Rd Narberth Pa 19072
 Maclean Barry P Pa
 Macleod George I 354 Lancaster Avenue Haverford Pa 19041
 Macmath W 3435 Oakmont St Philadelphia Pa 19136
 Macnamee Verna A C/O Raymond Straub 152 Gay Street Phoenixville Pa 19460
 Macneill John Apt 701 Media Pa 19063
 Macoline Lawrence
 Macom James A R Delivery 1 Wampum Pa 16157
 Maones C A Pa
 Macones George 518 Fitzwater Street Philadelphia Pa 19147 311538725a
 Macoy Ida G Rd #1 Thomasville Pa -
 Macsa
 Macwade Louise 3661 Morrell Ave Philadelphia Pa 19114
 Macys Nj Inc Tel Comm Div 131 Market St Newark Nj 7102
 Madden Rita A 819 S Braddock Ave Pittsburgh Pa 15221
 Maddox Mildred 1904 Federal St Philadelphia Pa 19146
 Mader Carla M 674 Turney Road 3 Bedford Oh 44146
 Mader Arvilla H Francis A Serfass C/O Walnutport Mob Pk 54 Walnutport Pa 18088
 Madhavan Ananth
 Madson Eric 1947 N 33rd St Philadelphia Pa 19121
 Madore John 250 Mt Lebanon Blvd Ste 300 Pittsburgh Pa 15234
 Madrinan Mary G 2140 Harvey Gummel Rd Hampstead Md 21074
 Maffei Bessie 2233 McClellan Street Philadelphia Pa 19145
 Magana Anna Pa
 Magaral Larry 9601 Milnor St Philadelphia Pa 19114
 Magee Brendan J 100 Matsonford Rd Radnor Pa 19087
 Magee Edward J 3534 Chippendale St Philadelphia Pa 19136
 Magee J 124 Pennsylvania Ave Easton Pa 18042
 Magee J 2301 So Broad St Philadelphia Pa 19148
 Magee Virginia Rd 3 Dubois Pa 15801
 Magee Walter 5700 Race St Philadelphia Pa 19139
 Magee Rehabilitation Hospital Philadelphia Pa 19102
 Magers Carol Pa
 Maggio Michael 3411 West Coulter Philadelphia Pa 19129
 Maggio Peter J Victor Maggio 3411 West Coulter Philadelphia Pa 19129
 Maghirang Meynardo L 1910 N Front Street Philadelphia Pa 19122
 Magill Ian 1705 Green Valley Havertown Pa 230973770a
 Magill Wilson 251 Radcliff Bristol Pa 19007 520676509a
 Maginnis William F C/O Mrs C J Heinsinger 104 Devon Rd Chalfont Pa 18914
 Magisterial District 80 Ritten House Pl Ardmore Pa
 Magovlis Tyna M 432 1/2 Ridge Ave New Kensington Pa 15068
 Magri John D Elsie E Magri 211 E Maryland Ave Aldan Pa 19018
 Maguire Anna L St Josephs Home 1182 Holland Rd Holland Pa 18966
 Maguire Bob 315 Poplar Ave Apt P563 Devon Pa 19333
 Maguire Jean 2912 Cedar Philadelphia Pa 19134
 Maguire Attn Ms Pat Bloom Wynnewood Pa 19096
 Mahaffey John P Lillian H Mahaffey 1429 Buffalo St Franklin Pa 16323
 Mahamary Cornelius 1302 N 29th Street Philadelphia Pa 19121
 Maher Carol A 305 Spruce Street Glenolden Pa 19036
 Mahmoud Chiheb B 4141 Walnut St Philadelphia Pa 19104
 Mahnick Ronald
 Mahone Daniel East Brady Pa 16028
 Mahoney Joseph P Joseph T Mahoney 5403 Cedar Ave Philadelphia Pa 19143
 Mahoney Leonard P Rt 20 Rd 1 Lot 53 Fairview Pa 16415 520236900a
 Mahoney Leslie 616 W Lindley Avenue Philadelphia Pa 19120
 Mahoney Richard W 1946 Georgian Road Philadelphia Pa 19138
 Mai T Pa
 Maida John D Domenic J Maida Lynnebrook Apts 22-A Millersville Pa 17551
 Maier Jeanette 830 Penn Ave Ardsley Pa 19038
 Maier William C/O Michael Kane 1025 Walnut Street Pa
 Mailers And Publisher
 Main Edith H C/O Killian & Gephart 218 Pine Street Harrisburg Pa 17108
 Main Don Mary C Main 400 Cheri Drive Bridgeville Pa 15017
 Main Line Federal Bank
 Main St Pastariffic 309 North Derr Dr Lewisburg Pa 17837
 Maine Jean M 207 E Long Avenue Dubois Pa 15801
 Mainka Albert P Mrs Mary A Mainka 2633 Nottingham Rd Bethlehem Pa 18017
 Majczyk Marcella 335 N East 17st Erie Pa
 Majers Bakery 301 West High Street Pottstown Pa 19464
 Majewski Wladyslaw 2614 Thompson St Philadelphia Pa 19111
 Majo Meredith H 305 Cricklewood Cir Lansdale Pa 19446
 Major Charles M 614 South Ave Apt F2 Clifton Heights Pa 19018
 Major George 1733 N Dover S Philadelphia Pa
 Major Herman Patricia Major 7487 Tulpehocken Street Philadelphia Pa
 Major Louise
 Majur Lorraine 1330 Great Oak Dr Pgh Pa 15220
 Maki M 211 Erica Street Philadelphia Pa 19116
 Makanoff Richard Norma Makanoff Apt 914 226 W Rittenhouse Sq Philadelphia Pa 19103
 Makarczyk Julia Rr 2 Box 201 Hanlock Creek Pa 18621
 Maki Elma
 Makin Robert Rd 3 Box 128 Holsopple Pa 15935
 Making Memories Inc 4275 County Line Road Chalfont Pa 18914
 Mako Andrew 605 Flamingo St Philadelphia Pa 19128
 Makowiak Anna
 Makuta Gloria Po Bx 159 Hazleton Pa 18201
 Malady Peggy A 241 Yarrow Lane Pittsburgh Pa 15236
 Malak Edmund J 7239 Cottage St Philadelphia Pa 19135
 Malcolm Sue
 Malcolm Wayne 2151 E Cumberl Philadelphia Pa 19125
 Maldonado Juan 110 Byberry R Philadelphia Pa

Maldonado Robert 637 Clearfield Philadelphia Pa 19133
 Maleike Lawrence 1908 Bergdoll Ave Boothwyn Pa 19061
 Malekottodjary M
 Maletich Sharon R Pa
 Malia Doris 121 Hanover Street Wilkes Barre Pa 18702 150476540a
 Malik Khalil 100 Claremont D Lansdale Pa 19446
 Malinsky Albert Main St Buck Mt 2 Eckley Pa 18201
 Malish Wilma Jedd Malish 617 Arbor Rd Cheltenham Pa 19012
 Malkasian Martin 122 Playwicki St Middletown Pa
 Mallamaci Eva Po Box 178 Albrightsville Pa 18201
 Mallia Edward 0 Rd1 Box 255 Canadensis Pa
 Mallinckrodt 236291113a
 Malloy Walter N 34 E Pomfret Street Carlisle Pa 17013
 Malone John L 821 West 7th Street Wilmington De 19801
 Malone Kevin 203 Oakleigh Ave Harrisburg Pa 17111
 Malone Randy 941 Wheatland Ave Care Of Thomas Carlyle Lancaster Pa 17604
 Malone Rhonda 941 Wheatland Ave Care Of Thomas Carlyle Lancaster Pa 17604
 Maloney Michelle
 Maloney Annie J 1521 Kelton St Pittsburgh Pa 15216
 Maloney Thomas P 136 Friendship Rd Drexel Hill Pa 19026
 Maloney Thomas J Mary Dee Maloney 2467 Broadlawn Drive Upper Saint Clair Bridgeville Pa 15241
 Malospirit Olga 54 Bedford Gardens
 Malove Alice 13512 Bustleton Ave At2 A2 301 Allentown Pa 18104
 Malozzi Melissa J
 Malseed Clinton O Ivan B Malseed 32 State Road Media Pa 19063
 Malson Alma
 Malvern Restaurant
 Mamolen Yale 1130 Cottage Ave Williamsport Pa 17701
 Mamourian Ane C Mary Jane Mamourian 411 N Middletown Rd Media Pa 19063
 Managed Care Alliance Five Great Valley Parkway Suite 300 Malvern Pa 19355
 Management Advisory 6415 Market St Upper Darby Pa 19082
 Manbeck Gertrude
 Mancini Gregory E Pa 232430426a
 Mancini Lisa Michael Cardes 314 Larmer Street Aliquippa Pa 15001
 Mancino John
 Mancuso Robert 41 Watchung Avenue Belleville Nj 7109
 Mancuso Joseph M
 Mandrou Antonia 382 South Winebeddle Street Pittsburgh Pa 15224
 Mangel Lawrence Deborah Mangelshtiya & Maxwell Mangel 2008 1/2 Addison Court Philadelphia Pa 19146
 Mangelli James Rd 2 Wayne Ave E Stroudsburg Pa 18301
 Mangan Peter M Catherine Ann Mangan 1321 Spring St B13 3740
 Mangesian Gilda 539 Littlecroft Rd Upper Darby Pa 19082
 Mangia Ve 4 Station Square Pittsburgh Pa 15219
 Manglicmot Teofista
 Mangum Bruce 2411 N 11th Street Philadelphia Pa 19133
 Mankaryous Nabil Po Box 8616 Philadelphia Pa 19101
 Manley Denise L 100 E Glenolden Ave Apt T15 Glenolden Pa 19036
 Manley F L 32 Beach Farm Rd Wormleysburg Pa 17043
 Manley F L 2520 Quail Avenue Altoona Pa 16602
 Manley F L 32 Beach Farm Rd Wormleysburg Pa 17043
 Manley John W Po Box 541 Doylestown Pa 18901
 Manley John W P O Box 541 Doylestown Pa 18901
 Mannmiller Ralph 1513 North 12 Reading Pa 19604
 Mann Rachel Heshy D Mann 2010 Barclay St Montreal
 Mann Anna M 1316 Vine Mckeeks Rocks Pa 15136
 Mann Bruce 925 W Erie Ave Philadelphia Pa 19140
 Mann Emily 5791 Dunlap St Philadelphia Pa
 Mann Jane C Oliver H Mann 121 W Tulpehocken St Philadelphia Pa 19144
 Mann Joanne Pa
 Mann Michael 116 Biskuplann Monaca Pa 15061
 Mann Mol 206 S 46th St Philadelphia Pa 19139
 Mann Richard A 2724 Broad St Easton Pa 18045
 Mann And Company
 Mannering Dorothy 1511 Womrath Street Philadelphia Pa 19124
 Manning John
 Manning Cheryl Pa
 Manning Virginia L C/O Kane & Kane Attn Timothy E Kane 474 W Market St York Pa 17404
 Manning Rosemary Floyd Manning 1317 E Eyre Street Philadelphia Pa 19125
 Mannon George 4305 Blairmill Road Hatbor Pa 19040
 Mano George A
 Manor Wallnick 100 N 5th St Frackville Pa 17931
 Manor Care Inc
 Manos Artemis 204 Walnut St Greensburg Pa 15601
 Manpower Po Box 72470208 Philadelphia Pa 19170
 Manpower Incorporated Department 4453 Po Box 7247-0208 Philadelphia Pa 19170
 Manrique Shroff & Udoshi Md Associates 8 Church St Wilkes Barre Pa 18702
 Manross Harold E Rd 4 Meadville Pa
 Mansfield Martin E 1229 E Ridge Pike Apt B Norristown Pa 19401
 Manson Gwiona Pa
 Manson Barry Ellen Manson 4200 N 6th Street Philadelphia Pa 19140
 Mansor Mary J John C Pfeiffer 61 Nyacker Ave Lansdowne Pa 19050
 Manspeaker Joseph G Harris Garden Apts B 17 Uniontown Pa 15401
 Manton Henry F Pa
 Manwill Barry L
 Manwiller Richard F Helen Perdue 134 N 5th St Reading Pa 19601
 Manzano Marjorie L 987 Botany Lane Rockledge Fl 32955
 Manzano Tony 2505 N 2nd St Philadelphia Pa
 Manzi M Pa
 Manzionemd Marc Pa
 Maola Gilbert R 727 Sheffield Ave Aliquippa Pa 15001
 Maple Bonnelle Pa
 Maples Lewis 1203 E King St Floor 1 Lancaster Pa 17602
 Mapstone Margaret M 114 Kearns Place Pittsburgh Pa 15205
 Mara Neil F 1701 Locust St Apt 1703 Philadelphia Pa 19103
 Marans Ann 3381 Lord Byron Dr Bethlehem Pa 18017
 Marazza Albert 618 Courtview Drive Greensburg Pa 15601
 Marberger Albert Irving Gussman Jenkintown Pa 19046
 Marbury Jane A 7139 Rutland St Philadelphia Pa 19149
 March Pontiac 211 E Lancaster Ave Ardmore Pa 19003

Marchaman Reginald 4824 Stenton A Philadelphia Pa
 Marchetti Dorothy L
 Marchini Brian J
 Marchunt Frank Kathleen Marchunt 2512 S Fairhill Street Philadelphia Pa 19148
 Marchut Bertha A 826 N 10th St Reading Pa 19604
 Marciano Tammy 32 A Frederick St Easton Pa 18042
 Marcis Michael W Melissa Marcks 1115 Fullerton Avenue Allentown Pa 18102
 Marcolina Debra J 102 Bedford Road Oreland Pa 19075
 Marcotfigiano Eva M 604 Berkshire Dr State College Pa 16803
 Marcus Irwin H 1120 Fox Hill Dr Apt 221 Monroeville Pa 15146
 Marcus Irwin 1120 Fox Hill Dr Apt 140 Monroeville Pa 15146
 Marcus N
 Marcy & Co
 F J Morrissey & Co Inc 1700 Market St #1420 Philadelphia Pa 19103
 Marcy Company
 Marcz Richard 277 Warren St Phillipsburg Nj 8865 231352533a
 Mardis Leonore D 960 E Main St Somerset Pa
 Marena R J 600 Park Avenue King Of Prussia Pa 19406
 Marencelli Mary Barbara Cevci 4759 Meridian Street Philadelphia Pa 19136
 Margolis H M 800 Park Building Pittsburgh Pa 15222
 Marhefka Gerard Simonee Gerard 334 N 16th St Apt 1 Allentown Pa 18102
 Marianacci Viola 1306 Ne Bank Bldg 67 Public Square Wilkes Barre Pa 18701
 231352533a
 Mariani Barbara A 45 Duck Farm Rd Oxford Pa 19363
 Marias Italian Restaurant 4 Scott Way Maria And Andrew Special Ta Carnegie Pa
 15106
 Marichal Rolando 800 W Tioga St Philadelphia Pa 19140
 Marie's Vending Airport Hilton 10th & Packer Philadelphia Pa 19148
 Marinakis Penelope 924 Eddystone Ave Eddystone Pa 19013
 Marinchak Nancy Todd Marinchak C/O F J N
 Marine Midland Bank Attn Optional Insurance 1 Marine Midland Center Buffalo Ny
 14201
 Mariner M E Po Box 54 Rock Glen Pa 18246
 Mariner Group P O Box 426 Bryn Mawr Pa 19010
 Marinetti Alda M Kimberly E Turner Po Box 96 Long Pond Pa 18334
 Marini Catherine Pa
 Marinko Charles T 213 E Lafayette St Easton Pa 18042
 Marino Frank J Antoinette A Marino 815 E Rittenhouse St Philadelphia Pa 19138
 Marino Georgia Pa 2
 Marino James 616 Shelby Ave Cheswick Pa 15024
 Marion Alice C Harold Marion II 508 Railroad Ave Peckville Pa 18452
 Marion Amy T18 Indian Run Village Honey Brook Pa 19344
 Marion Art Co 44 No Christian St Lancaster Pa 17602
 Mariyon Roberting
 Marjeane Caterers Inc 320 S Broad St Lansdale Pa 19446
 Mark Troutman Inc
 Markea Investment Corp
 Marker Diane T
 Marker Robert 2637 S Fairhill Philadelphia Pa 19148
 Markham Cherry E 130 Lackawanna Ave E Stroudsburg Pa 18301
 Markidan Igor Philadelphia Pa 19114
 Markle Ricky L Rr 8 Box 380 York Pa 17403
 Markley Donald G 5326 Kesslersville Rd Easton Pa 18040
 Markowitz Andrew Po Box 373 Lahaska Pa 18931
 Markowski Virginia K Raymond S Markowski 1100 Woods Rd Southampton Pa 18966
 Markraft Music 301 Bainbridge Street Philadelphia Pa 19147
 Marks Brad 8520 Bridie Rd Philadelphia Pa 19116
 Marks Burton 201 N 8th Street Philadelphia Pa 19106
 Marks Burton Kathleen B Marks 611 Schiller Ave Merion Pa 19066
 Marks Melvin E 522 Delaware St Portland Pa 18153
 Marks Ronald 15 Sheridan Court Pittsburgh Pa 15206
 Marks Thomas Jennifer Marks 622 Winton Street Philadelphia Pa 19148
 Marley Martin 90 Mildred Ln Aston Pa 19014
 Marlin Gladys L Mrs Elias P Marlin 47 North Martin La Northwood Pa 19074
 Marlin Ruth E 149 Hall Ave Washington Pa
 Marlowe Donald J 7718 Westmoreland Ave Pittsburgh Pa 15218
 Marmolejo Freddie 271 Follett Reese Road Warren Pa 16365
 Marmon Betty
 Maron David 2582 Polk Ct Warrington Pa 18976
 Marotta A F Po Box 512 Marshalls Creek Pa 18335
 Marono Norman A 70 Cypress Dr Carnegie Pa 15106
 Marquette Robert 860 Columbia Ave Sinking Springs Pa 19608
 Marquis Calvin F
 Marr Joseph L 718 Mcmillen St Johnstown Pa 15902
 Marrangoni David A Edward Canossa Miller 124 Blue Spruce Circle Pittsburgh Pa
 15243
 Marrero Eneida 2832 N Reese St Philadelphia Pa 19133 236003046e
 Marrero Hecto 959 N 5th St Philadelphia Pa 19123
 Marrero Miguel 833 W Poplar St York Pa 17403
 Marriott Corp C/O Prudential Ins 250 Gibraltar Rd Horsham Pa 19044
 Marro Francis Gail Marro 7950 Henry Avenue Apt 11b Philadelphia Pa 19129
 Marrone John Po Box 380 Rr 2 Avondale Pa 19311
 Marrow Jacqueline 529 E Wshngtn Ln Philadelphia Pa 19144
 Marrs Joseph A 475 Madison Ave York Pa 17404
 Marryshow Basil A 9066 Perry Hwy Pittsburgh Pa 15237
 Mars Jacob 2027 N 32nd St Philadelphia Pa 19019
 Mars Katharine A 1126 North 64th Street Philadelphia Pa 19151
 Mars Connie Patty Valorie 1104 Voskamp St Pittsburgh Pa 15212
 Marsalese Sherri
 Marsh Gerald P Karen E Kenning 67 Duncan Ave Pittsburgh Pa 15205
 Marsh James E Florence Marsh Rd 4 Waterford Pa 16441
 Marsh June C Lucille Marsh 408 Margaret St Jeannette Pa 15644
 Marsh Robert 116 Forest Ave Norristown Pa 19401
 Marsh Rosanna S 203 North St W Middlesex Pa 16159
 Marshaleck Joseph P 339 W. Priscilla St. Allentown Pa 18103
 Marshall John F 23629113a
 Marshall Adeline 7500 Rugby St Philadelphia Pa 19150
 Marshall Albert S P O Box 169 Hershey Pa 17033
 Marshall Dale J Olga Marshall Beyer Pa
 Marshall Elsie 1222 Willow St McKeesport Pa 15132
 Marshall Frances T 210 Vernon Street Media Pa 19063
 Marshall Jack Lou Marshall 726 Creek Road Kennett Square Pa 19348
 Marshall John D 49 Drexel Place New Cumberland Pa 17070
 Marshall Lawrence 3820 Locust Walk Apt 2103 Philadelphia Pa 19104
 Marshall Maurice Pa
 Marshall Peter R Po Box 932 Dingmans Ferry Pa 18328
 Marshall Richard S 252 Juniper Rd Etters Pa 17319
 Marshall Robert L 103 Lanckin Street Chester Pa 19013
 Marshall Thomas A D-433 Mcknight Circle Pittsburgh Pa 15237
 Marshall James V 2607 Wood Road Secane Pa 19018
 Marshall Mattie 6033 Thompson St Philadelphia Pa 19151
 Marshall Milinease 6041 Larchwood Ave Philadelphia Pa 19143
 Marshina J 11a New York Apts Clementon Nj 8021
 Marsolais Michelle S 5 Swarthmore Hershey Pa 17033
 Marsteller Timothy E Judith B Marsteller 5851 Clinton Street Erie Pa 16509
 Martimer T
 Martin C F
 Martin Muscoe
 Martin Russel D
 Martin Alberta R 234 Patterson Ave Butler Pa 16001
 Martin Arlette A-109 Mcknight Circle Pittsburgh Pa 15237
 Martin Carla Pa
 Martin Cerita Pa
 Martin Christian Ephrata Pa 17522
 Martin David R Lori J Martinbank Of Pa 722 Jefferson Street Birdsboro Pa 19508
 Martin Deforest R 566 Ridge Circle Southampton Pa 18966
 Martin Emily P C/O Paul N Detwiler Box 57 New Britain Pa 18901
 Martin Harry Po Box 3025 Lancaster Pa 17604
 Martin J 37 Citadel Cir Chalfont Pa 18914
 Martin Jennifer L Alton E Daviscarole A Davis 611 Green Valley Rd York Pa 17403
 Martin John M 137 E Blissell Ave Oil City Pa 16301
 Martin John 401 Hazel Ave Folsom Pa 19033
 Martin Joseph L 23 Centre Ave Norristown Pa 19403
 Martin Joseph C 5216 N Howard St Philadelphia Pa 19120
 Martin K M Pa
 Martin Mary Pa
 Martin Ralph 1451 Grant Ave Woodlyn Pa 19094
 Martin Ronald 312 N Main St Wilkes-Barre Pa 18702
 Martin Roy S 132 A Saltsburg Pa 15681
 Martin Timothy A 4124 Chester Avenue Philadelphia Pa 19104
 Martin William H 1901 J F L Blvd #606 Philadelphia Pa 19103
 Martin Don 203 N 62nd Street Philadelphia Pa 19145
 Martin Howard Bonnie Vopper 123 S 39th Street Apt C1 Philadelphia Pa 19104
 Martin James D Rd2 Box 275 West Alexander Pa 15376
 Martin James 544 Alder St Scranton Pa 18500
 Martin Leonard Erma Martin 1449 W Jerome Street Philadelphia Pa 19140
 Martin Lucille S 517 N Budd St Philadelphia Pa
 Martin Lucy 5527 Ridge Avenue Philadelphia Pa 19128
 Martin William James Martin 176 W Master St Philadelphia Pa 19122
 Martinelli El 1326 Wycombe Avenue Darby Pa 19023
 Martinelli Louis C 103 Fairfax Court Wayne Pa 19087
 Martinelli Raymond 6304 Vine St Philadelphia Pa 19139
 Martinez William J 5491 Marsh Hawk Way Columbia Md 21045
 Martinez Irma 4630 N 5 Philadelphia Pa 19140
 Martinez Jacobo 126 N Fifth St Allentown Pa 18102
 Martinez Janet 4108 C St Philadelphia Pa
 Martinez Magdali 259 W Stella S Philadelphia Pa 19133
 Martinez Nelson 627 W Clearfie Philadelphia Pa 19133
 Martinez Placido Po Box 7407 Dept Of Treasury Fina Mgmt Philadelphia Pa 19101
 Martinez Virgenmina 3146 N 6th Street Philadelphia Pa 19133
 Martinez Raymond Lillian Martinez
 Martinez Gonzalez Raul 240 S 6th St 23rd Floor Reading Pa 19602
 Martinka Thomas Pa
 Martinko George Pa
 Martino A Po Box 222 Jenkintown Pa 19046
 Martino A
 Martins Pharmacy 7501 Torresdale Ave Philadelphia Pa 19136
 Martinson Christine Rt #2 Box 2803 New Tripoli Pa 18066
 Martinson Patricia W 1005 Peninsula Drive Apt 4 Erie Pa 16505
 Martinson Warren C 201 Jay St Apt C41 Stowe Pa 19464
 Martone B 131 Ardsley Rd Swarthmore Pa 19081
 Martucci Mario 126 High Point Lane Easton Pa 18042
 Marty Michael W 134 North Pine St Lancaster Pa
 Marty Thomas 134 North Pin St Lancaster Pa
 Martynenko Stefan 185 W Tiber St Philadelphia Pa 19140
 Martz Johanne Box 2135 Rd #2 Orwigsburg Pa 17961
 Martz Trailways Po Box 5985 Philadelphia Pa 19137
 Maruca John P Carol R Maruca 1317 Darlington Rd Beaver Falls Pa 15010
 Marvin James A 401 Harvard Ave Palmerton Pa 18071
 Marvin Robert D Box 5029 Rd 5 East Stroudsburg Pa 18301
 Marx Else
 Mary Janes Hotel 1622 24 Ridge Ave Philadelphia Pa 19130
 Mary Rose Edmonds Dip 664 Lancaster Ave Berwyn Pa 19312
 Maryland Blue Cross
 Maryland Cas Ins C/O Robert Bertram 45 Westminster St Wilkes Barre Pa
 Maryland Casualty Pa
 Masalle Robert A 1125 N Front St Harrisburg Pa 17103
 Masatoshi Otani Oriie Sato 273 Live Oak Ln West Chester Pa 19380
 Mascaro Marie A 2277 Mulberry Ln Lafayette Hill Pa 19444
 Masek Florence Apt 908 100 Old York Rd Jenkintown Pa 19046
 Maseker Tracey A 207 Cresswell St Ridley Park Pa 19078
 Maser Leigh Po Box 661 Lancaster Pa 17604
 Masech M
 Masey Shirley 6146 Capenter St Philadelphia Pa 19143
 Masi Carol J Pa
 Masland Maive A 912 Armstrong Road Carlisle Pa 17013
 Maslar Joseph P.O. Box 215 Susquehanna Pa 18847
 Maslar John
 Masler William 22nd St & Fairview Ave Easton Pa 18042
 Mason Florence B
 Mason Charles H 2212 Bolton Philadelphia Pa
 Mason Frank W 222 Page St Philadelphia Pa
 Mason Lillian 812 Francis Stapt 701 Pittsburgh Pa 15219
 Mason Thomas 2473 76th Ave Philadelphia Pa 19150

Massachusetts Mutual
 Massad Emil M 148 Anderson Rd King Of Prussia Pa 19406
 Massaro Patricia 1711 S 10th St Philadelphia Pa 19148
 Masseli Sue 605 N 64th St Philadelphia Pa 19151
 Massey Erin 1828 Main St Concord Ma 1742
 Massey Frank H 1700 Sansom St Philadelphia Pa 19103
 Massey Kathy M 1116 Newville Rd Carlisle Pa 17013
 Massie Eschelle D 5420 Woodcrest Ave Philadelphia Pa 19131
 Massung George N Mckeesport Pa
 Mast & Moyer Inc 601 Penn St Box 127 Reading Pa 19603
 Master Card
 Master Lee Energy Services Corp Rd 1 Box 433 Latrobe Pa 15650
 Master Pattern Pa
 Mastrangelo Henry 1413 South 12th Street Philadelphia Pa 19147
 Mastrangelo Virginia 342 Central Avenue Glenside Pa 19038
 Mastromarco Dora Pa
 Mastros Tara D 274 Hill St Lancaster Pa
 Matarazzo Salvatore 310 Pine Reading Pa
 Mataya Clarice 11036 Hunter Woods N Huntingdon Pa 15642
 Material Handling
 Maternal Health
 Mathaieas Albert 823 Highland Ave Pittsburgh Pa 15215
 Matharu Pyara S Herminder K Matharu Parkview Garden Apt B 1 Whitehall Pa 18052
 Mathews Gregory
 Mathews International 1315 W Liberty Ave Pittsburgh Pa 15226
 Mathews International Corp Two Northshore Center Pittsburgh Pa 15212
 Mathias John T Floyd Mathias 5725 Wyalusing Ave Philadelphia Pa 19116
 Mathis Charlotte B 4263 Mantia Ave Philadelphia Pa 19104
 Mathis Tanya 2726 Somerset St Philadelphia Pa 19132
 Matlack David 80 Cobalt Drive North Levittown Pa 19057
 Matlock Louise
 Matoni Michael 2429 S 10th Street Philadelphia Pa 19148
 Matschner Richard Amber Lee Mcclleland 204 Copperfield Ave Pittsburgh Pa 15210
 Matsey Gary J Marie S Matsey 800 Trenton Rd Langhorne Pa 19047
 Matsinger Kevin R 3601 Earlham St Philadelphia Pa 19129
 Matsinger 10th Mkt St Marcus Hook Pa
 Matson & Rosa 231 Northern Blvd Clarks Smmt Pa 18411
 Matsumoto Tomaho 25096557a
 Matt Felecia L 1045 Seneca Street Bethlehem Pa 18015
 Mattei Frank A Girard Ave At 8th Street Philadelphia Pa
 Matteo Mark J Rd 3 Box 359 Oakdale Pa 15071
 Mattern Martha A 405 Redleaf Road Wynnwood Pa 19096
 Mattern S B Alice E Mattern 1216 S Braddock Ave Pittsburgh Pa 15218
 Mattern Robert C Janet Mattern
 Mattern John 1000 Macdade Blvd Chester Pa 19103
 Matthews Deestin 520676509a
 Matthews Cheryl 124 Sheffield Drive Irwin Pa
 Matthews Mildred W 2591 Summit St Bethel Park Pa 15102
 Matthews Shawn 676 W Creek Rd West Chester Pa 19380
 Matthews Zachariah Pa
 Matthews Dolores B 809 Spearman Avenue Sharon Pa 16146
 Matthews Louealler 4919 Knox Street Philadelphia Pa 19144
 Matthewson J H Pa 381510762a
 Matthias Anna 1135 S 19th St Philadelphia Pa 19146
 Mattiacci Deborah 4348 Tackawan Philadelphia Pa
 Mattiocco Anthony 2614 S 60th Street Philadelphia Pa 19142
 Mattison Donald 228 Parkman Ave Pittsburgh Pa 15213
 Matto Worner
 Mattus Paul 144 Camp Hill Mall Care Of Allstate Camp Hill Pa 17011
 Matulevich David C Po Box 787 E Stbg Pa 18301
 Matvey Robert M Rr 30 North Versailles Pa 15137
 Matyskiela Paul M 301 Race St Apt G1 Philadelphia Pa 19106
 Matz Michael J 231352688a
 Matz Ralphs S 523 Weiser St Reading Pa 19601
 Matza Morris Molly Matza 5886 Aylesboro Ave Pittsburgh Pa 15217
 Matznga Blanche 1852 N Darien St Southwark Pa
 Mauer Gary 4889 Brunnerdale Canton Oh 44718 2
 Mauger Ruth B
 Mauldin Sarah E 101 N Allison St Philadelphia Pa 19139
 Maunoff Isadore 779 Preston Street Philadelphia Pa 19104
 Maurer Aliene 324 Pine St Philpsburg Pa 16866
 Mauser A
 Maust Dwight E Marjorie Maust 627 Fairview Rd Berlin Pa 15530
 Mavatt Jeffrey 212 3rd St Apt 4 New Cumberland Pa 19070
 Maverick Development Corp 9850 Pacific Ave Wildwood Crest Nj 8260
 Max Irene 363 Evergreen Rd Jenkintown Pa 19046
 Maxamillion Equipment And Supply Po Box 4336 Reading Pa 19606
 Maxim Jaclyn 522 Highland Ave Malvern Pa 19355
 Maximonis William J C/O Joan Banket 8 Corey Drive Trenton Nj 8628
 Maxson Florence N 304 Hillside Ave Jenkintown Pa 19046
 Maxson Jill 3341 Wiehl Street Philadelphia Pa 19129
 Maxwell Ann Walter E Maxwell 80 Woodland Ave Washington Pa 15301
 Maxwell Margaret 1504 High Rd Mckees Rocks Pa 15136
 Maxwell Miriam G 4105 Laurel Dr Lafayette Hill Pa 19444
 Maxwell William I David J Maxwell Po Box 127 Saltsburg Pa 15681
 Maxwell William R Pa
 Maxwell Pamela A
 May Donald 313 Windingway Glenside Pa 19038
 May Edward J 1118 Wightman St Pittsburgh Pa 15217
 May Jacob 1346 W Wyomissing Blvd Reading Pa 19609
 May Lionel 2923 W Cheltenham Ave Suite 2 Jenkintown Pa 19117
 May Alfred L
 Mayco Industries Union Branch P O Box 8317 Philadelphia Pa 19101
 Mayer Steward A Elizabeth B Mayer 304 S Home Avenue Pittsburgh Pa 15202
 Mayer Adam Pa
 Mayer Dorothy B 817 N Evans St Pottstown Pa 19464
 Mayer Katherine 1212 Berry Hill St Harrisburg Pa
 Mayer Margaret 11724 Bawes St Philadelphia Pa 19116
 Mayer Robert E
 Mayes Janie L 5321 Hawlerford Philadelphia Pa
 Mayfield Frank Box 837 1-052 Pittsburgh Pa
 Mayhew Sarah C 630 Darby Terrace Darby Pa 19023
 Mayhue Henry 1604 S 4 St Allentown Pa 18102
 Mayo Harold A 129 A Lorraine Ave Orelan Pa 19075
 Mayo Helen E 6013 Thompson St Philadelphia Pa 19151
 Mayo Nicole S 1430 N Dover St Philadelphia Pa 19121
 Mayr John T/A Artcraft Music Inst 201 Stanwix St Pittsburgh Pa
 Mayville Francis C 266 Lenni Road Media Pa 19063
 Maze Sylvia L Rd 1 Berlin Pa 15530
 Mazur Mary Pa
 Mazur Michael Jacob St Mont Clare Pa 19453
 Mazurek Richard Jo Anne Mazrek 7820 Fillmore Street Rockledge Pa 19111
 Mazzeo Samuel Pa
 Mazzone Sylvester J 530 Argyle Rd Drexel Hill Pa 19026
 Mazzucco G J 1847 May Terr Easton Pa 18042
 Mba Rehabilitation 704 Linden Road Hershey Pa 17033
 Mc Anuff Vincent 410 Shetland Rd Darby Pa 19023
 Mc Carthy Matthew J 5029 Harvest Ln Gibsonia Pa 15044
 Mc Laughlin Melvin C 231012 Garrett Rd Drexel Hill Pa 19026
 Mc Namara And Company 1900 Market Street Philadelphia Pa 19103
 Mcadams David
 Mcadoo Donald H 238 W 6th Street Erie Pa 16507
 Mcaffee Nicole Pa
 Mcafoose Harold R Barbara J Mcafoose
 Mcaleer Robert
 Mcaleer Irene Alberta Nelson Box 1703 Perry Square Sta Erie Pa 16507
 Mcalicher Emma E 68 W South St Carlisle Pa 17013
 Mcalister Alonzo
 Mcallister Josep 3806 Sharp St Wissa Pa
 Mcallister Theodore 1807 N 18th St Philadelphia Pa 19121
 Mcaloose Beth 401 Adams St Pottsville Pa 17901
 Mcanaby Claire 1632 Emernston St Philadelphia Pa 19152
 Mcandrew Helen 524 Ashburnham St Fitchburg Ma
 Mcandrew Anthony J 315 William St Scranton Pa 18508
 Mcandrew Carol Pa
 Mcandrew Joanne W 108 Charles Dr P2 Bryn Mawr Pa 19010
 Mcandrews Eleanor R 600 Grant St Ste 4000 Pittsburgh Pa 15219
 Mcaneny Marie K 4206 L Street Philadelphia Pa 19124
 Mcauley Emma 1904 73rd. Ave. Philadelphia Pa 19104
 Mcauliffe Terry 1133r Sp Garden Ave Pittsburgh Pa 15212
 Mcbreen Marcella M Marcella M Rodgers 142 Laurel Road Sharon Hill Pa 19079
 Mcbriar G F 33 Wilson Ave Pittsburgh Pa 15223
 Mcbride Joyce S
 Mcbride Gene Arlene Farnan 816 Loney St Philadelphia Pa 19111
 Mcbride Katie 2341 E Harold St Philadelphia Pa 19125
 Mcbride William J 2126 S Gould St Philadelphia Pa 19142
 Mcburney Elizabeth Jean M Davis 825 S Main St Washington Pa 15301
 Mccabe Eliz 1022 Muffin Wilkinsburg Pa
 Mccabe M Pa
 Mccain Marien B 904 Cedar Crest Blvd Allentown Pa 18104
 Mccall Jeanette 5435 Lebanon Ave Philadelphia Pa
 Mccall Laura F 225 Baywood Ave Pittsburgh Pa 15228
 Mccalley
 Mccallum Donald K Ruth M Mccallum 611 Calais Dr Apt 4111 Pittsburgh Pa 15237
 Mccamck James Pa
 Mccandie Edward J Pittsburgh Pa
 Mccandless James 222 Smokey Mountain Dr Latrobe Pa 15650
 Mccann Elizabeth
 Mccann Frank X Dorothy T Mccann 1432 Van Kirk St Philadelphia Pa 19149
 Mccann Michael P 5600 City Ave Philadelphia Pa 19131
 Mccann Samuel D 510 School Ln Swathmore Pa 19081
 Mccarter Michael 1112 Cymry Dr Berwyn Pa 19312
 Mccarter Sam Buick Crivelli 114 Oak Road Oil City Pa 16301
 Mccarthy Gregory 4430 Windgate Ave Philadelphia Pa 236003046e
 Mccarthy Helen 701 Burmont Rd Apt 208 Drexel Hill Pa 19026
 Mccarthy John A Debra T Mccarthy 831 Powder Mill Lane Penfield Downs Pa 19151
 Mccarthy Joseph F 48 South Keystone Avenue Upper Darby Pa 19082
 Mccarthy Marie E 542 Bennett Street Luzerne Pa 18709
 Mccarthy Paul J 2919 Idaho St Mc Keesport Pa 15132
 Mccartney Elizabeth
 Mccartney Carl W Rr 4 Box 231c Huntingdon Pa 16652
 Mccarty David H 609 San Marino Avenue Bryn Mawr Pa 19010
 Mccarty Mary N Peggy Lou Mccarty 107 Sunset Dr Monroeville Pa 15146
 Mccaskill William
 Mccaslin George L Box 545 Rd 3 Williamsport Pa 17703
 Mccauley Anna
 Mccauley Judith A 624 College Ave Pittsburgh Pa 15232
 Mccauley Susan M Wynnwood Pa 19096
 Mccauly Raymond D 5604 Community Center Dr Apt 108 Gibsonia Pa 15044
 Mccausland Evalyn J 260 Chatham Way Hersheys Mill West Chester Pa 19380
 Mcchellon Felicia 519 Dauphin St Philadelphia Pa
 Mcclain Laura Po Box 4623 Pittsburgh Pa 15206
 Mcclain Martha H
 Mcclammy Beulah Po Box 99271 Pittsburgh Pa 15233
 Mcclamy William 2154 N 7th Str Philadelphia Pa 19122
 Mcclary Elizabeth 259 East Walnut Park Drive Philadelphia Pa 19120
 Mcclary John R Pa
 Mcclary Deborah J 809 E Upsal St Philadelphia Pa 19119
 Mcclean Craig A 4804 Baum Blvd Pittsburgh Pa 15213
 Mccleary Judith P 3307 Foulk Rd Boothwyn Pa 19061
 Mccleary Louis R Winifred V Mccleary 305 E Euclid New Castle Pa
 Mccleary Rosalie 4207 Leidy Ave Philadelphia Pa 19104
 Mcclellan Alice 2045 Catherine St Philadelphia Pa 19146
 Mcclelland Patricia B-203 Mcknight Circle Pittsburgh Pa 15237
 Mcclelland Richard 130 Wabah St Pittsburgh Pa 15220
 Mcclelland Geneva 7941 Teoga St Pittsburgh Pa 15221
 Mcclelland Velma 2916 N 13th St Philadelphia Pa 19133
 Mcclelland J
 Mcclinnis John J 2624 Barnes Ave Roslyn Pa 19001
 Mcclory James P 5871 Ridge Ave Philadelphia Pa 19128
 Mcclory Marie C 16 Elco Dr Coraopolis Pa 15108
 Mccloskey Arthur J 1234 Day St Philadelphia Pa 19125
 Mccloskey Marguerita 9926 Halderma Philadelphia Pa 19115

McCloskey Mary Carol Ann McCloskeyleone Schnupprosalie Schnupp 14 Trimble Blvd
 Brookhaven Pa 19015
 McCloskey P F 14 Lanwton Rd Norristown Pa 19401
 McCloskey Michael
 Mccloud Judith A 224 N Shippen St Flr 2 Lancaster Pa 17602
 McClune Carol S Co Carol S Dall 132 Berkeley Rd Devon Pa 19333
 McClune Carol S C/O Carol S Dall 132 Berkeley Rd Devon Pa 19333
 McClung Wendy 617 Rutt Rd Bangor Pa 18013 231352533a
 McClure Bobby Charles McClure 240 State Street Curwensville Pa 16833
 McCollough Rose 3131 N 9th St Philadelphia Pa 19133
 Mccombs Rita Shirley Kline Rr2 Mars Pa 16046-9998
 Mccomeskey Thomas Pa
 Mcconeghy Jean Pa
 Mcconnell John 421 St Davids Rd St Davids Pa 19087
 Mcconnell John B 3314 Heights Road Aliquippa Pa 15001
 Mcconnell Joseph M 105 Old Forge Dr Bath Pa 18014
 Mcconnell Julie 10 W Franklin St Ephrata Pa 17522
 Mcconnell Charles 3416 Kensington Avenue Philadelphia Pa 19134
 Mccomny Carolyn K 315 Keithwood Road Wynnewood Pa 19096
 Mccool John B Box 112 Headquarters Road Ottsville Pa 18942
 Mccord Thomas Hazel Mccord
 Mccorkle Earl C/O Bus Service Center Gngb Mrnvl 131 Seton Hill Drive Greensburg
 Pa 15601
 Mccormack Brian Rd 2 Box 167 Aliquippa Pa 15001
 Mccormack William 173 Sleighride Rd Willow Grove Pa 19090
 Mccormick Andrea A 480 Amblerwood Dr State College Pa 16801
 Mccormick Helen B Hunter House Apt 208 Haverford Pa 19041
 Mccormick Lawrence W Rd #4 Box 468 New Castle Pa 16101
 Mccormick Lorraine I 1545 S Hollyw Philadelphia Pa 19146
 Mccormick Marie I Rd 4 Box 468 New Castle Pa 16101
 Mccormick William J Theresa Mccormick
 Mccormick Carr Fund Po Box 331 Eagleville Pa 19408
 Mccourt Marion Michael Mccourt Rr 5 Oakland Rd West Chester Pa 19382
 Mccourt May Rr 5 Oakland Rd West Chester Pa 19382
 Mccowie James J Matthew St Philadelphia Pa 19122
 Mccoy Anna 1551 E End Blvd Wilkes Barre Pa 18711
 Mccoy Carla L Sonya J Mccoy 28 Beacon Dr St Harrisburg Pa 17112
 Mccoy Ethel M 1624 S 56th St Philadelphia Pa 19142
 Mccoy Rose M 215 East Chestnut St Washington Pa 15301
 Mccoy Alex Po Box 72 Homestead Pa 15120
 Mccoy Deborah 7121 Tilden Street Pittsburgh Pa 15206
 Mccrady Stephen P Janice B Mccrady 989 Perry Highway Pittsburgh Pa 15237
 Mccrae Keith
 Mccracken Charles Pa
 Mccrary Robert L Donna K Mccrary
 Mccray Ronald D
 Mccrea Bessie 1253 So 46th St Philadelphia Pa 19143
 Mccready Darrell Po Box 48 Silverdale Pa 18962
 Mccreary Dolores R D Gibsonia Pa 15044
 Mccreery Mildred V
 Mccrillis Martha J 622 Emerson Ave Farrell Pa 16121
 Mccrory Frank E 45 Cherry St Wheatland Pa
 Mccrory George F 139 Evelyn Street Wilkensburg Pa 15227
 Mccrory Maureen Rr 3 Box 474 Canonsburg Pa 15317
 Mccrossen G B Peggy C Mccrossen 28 W 4th St Waynesboro Pa 17268
 Mccrossen George F
 Mccrystal Frank D Canterbury Rd Box 9n E Stroudsburg Pa 18301
 Mccue Charles J Greenhill Apts Ec 809 1001 City Line Ave Philadelphia Pa 19151
 Mccue Joan A Robert A Mccue Box 28 Downingtown Pa 19335
 Mccullagh Martin 424 Williams Road Wynnewood Pa 19096
 Mccullough Calvin 1939 N Patton Philadelphia Pa 19121
 Mccullough Edwin J 25 South Star Avenue Pittsburgh Pa 15202
 Mccullough Gertrude 525 Warner Ave Pittsburgh Pa 15233
 Mccullough Joseph 5719 Reach Str Philadelphia Pa 19120
 Mccullough Richard 2628 N 5th Str Philadelphia Pa 19133
 Mccullough Ruth M C/O Samuel Lander Esq 1411 Walnut St Suite 1100 Philadelphia
 Pa 19102
 Mccullough Gary Wilber J Mccullough Jr 1003 11th St Beaver Falls Pa 15010
 Mccune Hazel
 Mccurdy Robert L Mary Mccurdy Box 111 Myerstown Pa 17067
 Mccusker Sean 2368 Fremont Pittsburgh Pa 15216
 Mccutchen Deborah 6651 Ogentz Avenue Philadelphia Pa 19126
 Mcdaniel Gordon Gayle Mcdaniel
 Mcdaniels James R Box 510 Smithfield Pa
 Mcdermitt Arthur C Rd 2 Box 228b Canonsburg Pa 15317
 Mcdewitt Albert 2129 S Simpson Philadelphia Pa 19142
 Mcdewitt Daniel J Michael Mcdewitt 1809 N Mascher St Philadelphia Pa 19122
 Mcdewitt Donald G 42 Penn Valley Dr Yardley Pa 19068
 Mcdewitt John J 7130 Dicks Ave Philadelphia Pa 19153
 Mcdewitt Mabel E 113 W Springfield Ave Philadelphia Pa 19118
 Mcdewitt Mary 1419 Hewes St Linwood Pa 19061
 Mcdonald Christopher
 Mcdonald Linda 709 East Market Street Smithfield Nc 27577
 Mcdonald Gary Pa
 Mcdonald Gear 124 E Pleasant Philadelphia Pa 19119
 Mcdonald Gerald Pa
 Mcdonald Helen 3215-D Fox St Philadelphia Pa 19129
 Mcdonald K E 15 Blackberry Lane Jeannette Pa 15644
 Mcdonald Lawrence P 500 Boquet St Carnegie Pa 15106
 Mcdonald Sheppard 71 Vespuccius St Pittsburgh Pa 15207
 Mcdonald John Helen Mcdonald 5423 Sylvester St Philadelphia Pa 19124
 Mcdonald Mary J Annavia Barrett 1715 S Dorrance St Philadelphia Pa
 Mcdonnell Robert C Pa -
 Mcdonnell Mary 608 Boyle St Dunmore Pa 18512
 Mcdonnell T Pa
 Mcdonnell Thomas Pa 311538725a
 Mcdonough Katherine 217 Tennyson Avenue Pittsburgh Pa 15213
 Mcdonough Lois J C/O Mrs Carol Nicolais 639 Belmont Ave Southampton Pa 18966
 Mcdonough Mark Billie 49 Lees Lane Oil City Pa 16301
 Mcdonough Mary T 77 Esat Essex Ave Lansdowne Pa 19050
 Mcdougall Robert 2937 Gulf T Bay 315 Clearwater Fl 33575
 Mcdowell Norman
 Mcdowell Aaron Pa
 Mcdowell David 960 Davis School Rd Washington Pa 15301
 Mcdowell Emma L Bette Brennan 144 Church St Indiana Pa 15701
 Mcdowell Helen Main St Lightstreet Pa
 Mcdowell Richard 8216 Frankford Ave B22 Philadelphia Pa 19136
 Mcdowell Marcellus
 Mcdowell Walter B
 Mceachern Ann 2467 N Dover S Philadelphia Pa 19132
 Mcelheney Charles 202 N Braddocke Brushton Pa 17331
 Mcelhinney 600 Meeting House Rd Elkins Park Pa 19117
 Mcelhinny R 723 Fallen Timber Rd Elizabeth Pa 15037
 Mcelroy Russell A 12 S Pennywell Dr Wilm De 19809 236003046e
 Mcelroy Helen Glendale Rd Newton Square Pa 19073
 Mcelwee Harry J 27 Acres Dr Ridley Park Pa -
 Mcenrue Sarah E 130 N Franklin St Washington Pa 15301
 Mcentee Iva E 2412 Logan Sq E 2 Franklin Tw Philadelphia Pa 19103
 Mcentee Robert G 3108 Emerald St Philadelphia Pa
 Mcentel Martha 4162 Greeby St Philadelphia Pa 19135
 Mcerlean Joanna Pa
 Mcevilly James 1230 Providence St Chester Pa 19013
 Mcevoy Natalie Rural Delivery 2 Box 184 Hawley Pa 18428
 Mcfadden Noreen M
 Mcfadden George 1804 Francis St Philadelphia Pa 19130
 Mcfadden Michael M Mcfadden 453 Hampshire Rd Drexel Hill Pa 19026
 Mcfadden Willis Provident National Bank 660 N Frazier Street Philadelphia Pa 19131
 Mcfalls Francis 2119 Washington Lane Philadelphia Pa 19138
 Mcfarland Andrew 380 B Beverly Blvd Upper Danby Pa -
 Mcfarland Timothy N 823 Chestnut Street Coraopolis Pa 15108
 Mcfarlin Bessie 2128 Norris St Philadelphia Pa 19104
 Mcfedridge Helen 3013 N 8th Phialadelphia Pa 19133
 Mcgaffin Thomas P 830 Berkshire Ave Pittsburgh Pa 15226
 Mcgarry Kevin 745 Hilton St Philadelphia Pa 19134
 Mcgarry Margaret C 113 S Fairmont St Pittsburgh Pa 15206
 Mcgarvey John 4043 Markland St Philadelphia Pa 19124
 Mcgarvey Robert S Rd 5 Somerset Pa 15501
 Mgarvey Victor J
 Mcgeary Daniel S Rd 2 Box 303h Newport Pa 17074
 Mcgee Blanche
 Mcgee Anne Thomas Wynne Apts Apt A401 Wynnewood Pa 19096
 Mcgee Dennis J Jeanette B Mcgee 1191 Dermond Rd Drexel Hill Pa 19026
 Mcgee John J Theresa M Mcgee 2542 S 61st St Philadelphia Pa 19124
 Mcgeehan Edward P 828 S 57th St Philadelphia Pa 19143
 Mcgeever Paul F Pa
 Mcgettigan Patrick Pa
 Mcghee Hugh J 30 Hickory St Wilkes Barre Pa 18701
 Mcghee Randolph 1645 N 11th St Philadelphia Pa 19122
 McGill William H
 McGill C 3119 Spring Mill Road Plymouth Meeting Pa 19462
 McGill Donald W Box 3 Harrisville Pa 16038
 McGill Louis N 117 1/2 N Vesper St Lock Haven Pa 17745
 McGillin John 1316 E 12th St Eddepton Pa -
 Meginley Edward P Pa
 Meginley Joseph E 10 North Clinton St York Pa 17404
 Meginley Malice Box 522 Brynmawr Pa 19010
 Meginley Mary 1032 Radcliffe St Bristol Pa 19007
 Meginnis James T 912 N St Bernard Philadelphia Pa 19131
 Mcglade H J Box 2502 Southeastern Pa 19399
 Mcglumphy William 120 North Sugar St St Clairesville Oh 43950
 Mconigal J F 914 Lawrence Ave Darby Pa 19023
 Mcgough Margaret M Helen J Miller 5211 Arrowhead Lane Drexel Hill Pa 19026
 Mcgourty 136 Vermont Lane Levittown Pa 19054
 Mcgovern Maryann 25 Duke Dr Sicklerville Nj 8081
 Mcgovern James R Loretta Mcgovern 812 Waverly Road Kennett Square Pa 19348
 Mgowan Kenneth West Side West Newton Pa 15089
 Mgowan Joseph A 2641 Coral Street Philadelphia Pa 19125
 Mcgrady Artress 145 Erin St Pittsburgh Pa 15219
 Mcgrail Joan 1003 Spruce Street Philadelphia Pa 19107
 Mcgrath Tracy 63 Clinton Ave Waterville Me 4901
 Mcgrath Leroy W 417 Ann Street W Reading Pa 19611
 Mcgrath P Pa
 Mcgrath R Pa
 McGraw Helen 325 Camp Horn Rd Pittsburgh Pa 15202
 McGraw Hill Aviation Week Po Box 616 Holmes Pa 19043
 Mcgray Jennie 508 Virginia Avenue Phoenixville Pa 19460
 Mcgregor Nicholas Kittanning Pa 16201
 Mcgregor Theodore R C/O Joann T Ramer R D 1 Box 75 Dayton Pa 16222
 Mcguire James P 44 Larchwood Philadelphia Pa 19104
 Mcgurgan Dorothy F 322 Allen Avenue Pittsburgh Pa 15210
 Mcgurk Edward
 Mchale Eleanor C 5016 York Rd Philadelphia Pa
 Mchale John 835 Delaware Avenue Bethlehem Pa 18015
 Mchale Arlene 278 B Highland Ave Factoryville Pa 18419
 Mchale Carole 2271 Princeton Ave Philadelphia Pa 19149
 Mchale F
 Mchall Arlene A Rd1 Box 278 Factoryville Pa 18419
 Mchenry Annabelle 2259 Valley View Rd Sharpsville Pa 16150
 Mchugh Catherine 254 Phillips Street Lynwood Wilkes Barre Pa 18702 520236900a
 Mchugh Michael 842 Tremont Drive Downingtown Pa 19335
 Mchugh Michael H Sharon A Mchugh 402 Welker Street Jeannette Pa 15644
 Mci Telecommunications Box 371369 Pittsburgh Pa 15250
 Mcilhenny W T Pa
 Mclwain Robert L 778 Parkview Dr Johnstown Pa 15905
 Mcintosh Gloria 113 Nike Road Coraopolis Pa 15108
 Mcintyre Dave
 Mcintyre Agnes 515 S Aiken Ave Apt 608 Pittsburgh Pa 15232
 Mcintyre Kim 1009 Oak St Coplay Pa 18037
 Mcintyre Patrick 19 E First Ave Latrobe Pa 15650
 Mciver Angela 2021 S Cecil St Philadelphia Pa 19143
 Mckaham Donald Pa
 Mckay David M 83 Hemphill Road Tarentum Pa 15084
 Mckay Rose 37 Windson Rd Philadelphia Pa 19118
 Mckay Thomas J 608 Griffin St Pittsburgh Pa 15211

Mckean County Cardiac Committee C/O Sally Crandall 820 Lancaster Pike Lane Shillington Pa 19607
 Mckee Diane E 879 Smithbridge Rd Glen Mills Pa 18342
 Mckee Lucy V P O Box 15 Sayre Pa 18840
 Mckee William R 140 Fairfax Road Pgh Pa 15221
 Mckeeper Edward Pa
 Mckeeper Johnnie 321 E 11th Ave Apt 2 Homestead Pa 15120
 Mckeeper Mary C/O Rosenbluth Travel 900 W Valley Road Bldg G Wayne Pa 19087
 Mckelsey Leo 1817 Wolf St Philadelphia Pa 19148
 Mckelvey Kevin H Kate Elizabeth Mckelvey 35 Belvidere St Nazareth Pa 18064
 Mckelvey Gerald J Catherine R Mckelvey 311 Chandler St Philadelphia Pa 19111
 Mckemey John 342 Sloan St Philadelphia Pa 19104
 Mckenith Wesley C 1002 Cedar Blvd Pittsburgh Pa 15212
 Mckenna Donald 412 N Jackson Street Apt 5 Media Pa 19063
 Mckenna J F 300 Fox Chapel Rd Pittsburgh Pa 15238
 Mckenzie Peter C
 Mckenzie Barbara Po Box 678 East Liverpool Oh 43920
 Mckenzie Fred I Carolyn Mckenzie Lachemayer Po Box 1403 Clearfield Pa 16830
 Mckenzion Gerald 137 Jefferson Washington Pa 15301
 Mckeeon James E 901 N York Willow Grove Pa 19090
 Mckernan Lisaestof Rd #1 Box 9a Laceyville Pa 18623
 Mckesson Drug Co 101 Greenwood Ave Jenkintown Pa 19046
 Mckibbin Susan P 445 Corner Ketch Rd Downingtown Pa 19335
 Mckingley Davis 1305 Christian Street Philadelphia Pa 19147
 Mckinley Helen A 5506 Verona Rd Verona Pa 15147
 Mckinley Randy L 649 N Adams St York Pa 17404
 Mckinnon Diana 1803 Federal S Philadelphia Pa 19146
 Mckinnon Laverne J 3405 Civic Center Blvd Phil Pa 19104
 Mckinnon Pearl 1832 Federal St Philadelphia Pa 19146
 Mckinstry Herbert A 522 Pugh St State College Pa 16801
 Mcknight Bertha 233 Castle Shannon Rd Mt Lebanon Pa 15228
 Mcknight Corey 1333 W Somers Philadelphia Pa 19132
 Mcknight James L 6141 Limekiln Pl Philadelphia Pa 19141
 Mcknight Merlin L Walnut St Box 551 Hydetown Pa 16328
 Mcknight Valerie A 5329 Hadfield Street Philadelphia Pa 19143
 Mclachin Pa
 Mclain Janet Pa
 Mclane Mary E 16 Sandy Dr Annville Pa 17003
 Mclaughlin M J 7616 Ogontz Ave Philadelphia Pa 19150
 Mclaughlin Agnes
 Mclaughlin Charles 1118 S 26 St Philadelphia Pa 19019
 Mclaughlin Cynthia C 3620 Prine Circle Philadelphia Pa 19114
 Mclaughlin Daniel 1510 Brierwood Road Havertown Pa 19083
 Mclaughlin Dorothy Po Box 64 Prosperity Pa 15329
 Mclaughlin George 1800 Byberry Rd 1404 Huntington Pa 19006
 Mclaughlin Grace H 30 B Seller Ave Upper Darby Pa
 Mclaughlin James Pa
 Mclaughlin James T 342 Fisher Road Philadelphia Pa 19046
 Mclaughlin John A 1908 E Albert Philadelphia Pa 19125
 Mclaughlin Kristine P Paul James Mclaughlin 110 Bent Tree Drive West Chester Pa 19380
 Mclaughlin Melissa N 6e Harvestview South Mount Joy Pa 17552
 Mclaughlin Neal J 1590 Hazlett Rd Pittsburgh Pa 15237
 Mclaughlin Phillip A Charlotte P Mclaughlin 549 Greenland Village Apt Lancaster Pa 17602
 Mclaughlin Robert J 1058 Lehape Rd West Chester Pa 19380
 Mclaughlin Russel L 316 James St Verona Pa 15147
 Mclaughlin William 2942 Ogden Street Philadelphia Pa 19130
 Mclaughlin 63 Manson Rd Springfield Pa 19064
 Mclaughline Betty 1832 N 24th St Philadelphia Pa 19132
 Mclaverty John E 3620 Richmond Street Philadelphia Pa 19134
 Mclean Bernice 1973 N 52nd St Philadelphia Pa 19131
 Mclean Warden D 139 Cherry Lane Wynnewood Pa 19096
 Mclean William Shirley Mcfadden 2026 W Diamond Street Philadelphia Pa 19121
 Mclarean Kathleen S 125 Matsonford Rd Gulph Mills Pa 19428
 Mclish Christine Pa
 Mclendon Robin B
 Mcleod John W 3102 N 33rd St Philadelphia Pa
 Mclintock Clarence W Box 132 Manoth Pa 15664
 Mcliwain Columbus L 2958 Bethel Road Chester Pa 19013
 Mclosky Mary A Helen M Tracey 3571 Freeland Avenue Philadelphia Pa 19128
 Mcloughlin Margarita Hci Box 214b Hawley Pa 18428
 Mcmahan Thomas 256075057a
 Mcmahan John
 Mcmahan Kathleen Apt 14 B Lotus Village 1121 N 66th St Philadelphia Pa 19151
 Mcmahon Robert J 71 Hillside Ave Souderton Pa 18964
 Mcmannis Darlene 146 Druid Rd McMurray Pa 15317
 Mcmeekin James Rose Mcmeekin
 Mcmichael Carrie B
 Mcmichaels Agnes 1602 Hampton Rd Havertown Pa 19083
 Mcmillan Samuel Apt H 420 Harry Rd Coatesville Pa 19320
 Mcmillan Crane Service
 Mcmillen Mena R 2812 Midvale Ave Philadelphia Pa 19129
 Mcmillian Florence B Meyers Ave Meyersdale Pa 15552
 Mcmillian Steven 1300 Spruce St Philadelphia Pa 19107
 Mcomonigal Zachary 750 Skyview Drive Mars Pa 16046
 Mcomnigle Marie E 3400 West Chester Pike Newton Square Pa 19073
 Mcmullen Charles P 1400 Lansdowne Ave #350 Darby Pa 19023
 Mcmullen Joan 934 Forest Ave Pittsburgh Pa 15202
 Mcmullen Donald
 Mcmurtrie Jeffrey L 6920 Roosevelt Way Ne Suite 294 Seattle Wa 98115
 Mcnalley James 2601 E Alleghie Philadelphia Pa 19134
 Mcnally Joseph J Elizabeth B Mcnally 4613 Conshocken Ave Philadelphia Pa 19131
 Mcnally Paul J Barbara J Mcnally 2903 Walnut Ridge Est Pottstown Pa 19464
 Mcnamara John
 Mcnamara Dennis Rd 2 Box 185aa Harrisburg Pa
 Mcnamee J 490 Harmon Rd Philadelphia Pa 19128
 Mceal Christine 5524 Walton A Philadelphia Pa 19143
 Mceal Derrick 1502 S Colora Philadelphia Pa 19146
 Mceal Sharon 5200 Hilltop Dr Apt Cg-26 Brookhaven Pa 19015
 Mcealis Margaret 101 E Broad Street Nanticoke Pa 18634
 Mcneil Beth 900 W Valley Road Bldg G Wayne Pa 19087
 Mcneil Desmond 1724 N Broad S Philadelphia Pa 19121
 Mcneil Pharmaceutical Welsh And Mckean Roads Spring House Pa
 Mcneill Joyce
 Mcnerney Michael J 24 Dogwood La Mountville Pa 17554
 Mcnerney Page
 Mcnew James
 Mcniece Emma 2450 Winding Way Drexel Hill Pa 19026
 Mcnorman Marietta Leroy Williamsanistine Watson 5839 Ludlow St Philadelphia Pa 19139
 Mcnulty P J Pa
 Mcnulty Robert A 1600 Green Ridge St Dunmore Pa 18509
 Mcnulty Joseph A 6339 Sherwood Road Philadelphia Pa 19151
 Mcp Ber 232 So Prospect St Cormellsville Pa -
 Mcp C/O Dr Charles Dunstan 3300 Henry Ave Philadelphia Pa 19129
 Mcp Physician Services Po Box 7780 5054 Philadelphia Pa 19182
 Mcppeak I M Pa
 Mcphail Treava 2226 N Bancroft St Philadelphia Pa 19132
 Mcphee Beverly
 Mcpherson John C 708 Squaw Run Road East Pittsburgh Pa 15238
 Mcpherson W 4000 City Line Ave Jefferson House C511 Philadelphia Pa 19131
 Mcphillips Thomas Joan Mcphillips
 Mcquirns John D 224 E 5 Ave Conshohocken Pa 19428
 Mcquirns Robert S 410 E Hector St Conshohocken Pa 19428
 Mcquiston Bruce Po Box 115 Jackson Center Pa 16133
 Mcrea Helen 2100 Providence Ave Chester Pa 19013
 Mcreath Van 470 Washington Rd Washington Pa 15301
 Mcurdy Miriam 133 Orovidence Forge Royersford Pa 19468
 Mcswain J 2832 N Part Ave Philadelphia Pa 19132
 Mcsween Louis Pa
 Mcsween Luis V 2663 Rossmoor Drive Upper Saint Clair Pa 15241
 Mctavish Beth A 1306 Ne Bank Bldg 67 Public Square Wilkes Barre Pa 18701
 Mctiernan R
 Mctighe Marcell C/O Jnb O Pa
 Mcu Inc C/O Bell Of Pa Attn R Burroughs 120 E Lancaster Ave Ardmore Pa 19003
 Mcv Inc
 Mcwaters Caroleanna
 Mcwhipple Mary E 212 E Waverly Rd Wyncote Pa 19095
 Mcwhirter Mary E Wynnewood Parks, Apt. 19-A Wynnewood & Yerkes Road Wynnewood Pa 19096
 Mcwilliams Marie 300 Farwood Rd Philadelphia Pa 19151
 Mcwilliams Gaynelle I
 Md Casualty Co
 Md Dept Giuntoli 3400 Spruce Street Philadelphia Pa 19104
 Meacham Dorean 411 Shearer St North Wales Pa 19454
 Mead George B Scranton Pa
 Meade Harry E Jennie May Meadeedna A Fisher 413 Concord Ave Drexel Hill Pa 19026
 Meadows Herman 19 Red Bow Glassport Pa 15045 520236900a
 Meadows Kenneth M 1531 Fallowfield Ave Pgh Pa 15216
 Meadows Charles M
 Meadville Tool 626 Pine St Meadville Pa 16335
 Meals Cynthia M 1229 Creek Road Main Hse West Chester Pa 19382
 Mears Brenda L Charles A Talley 618 N Union St Philadelphia Pa 19104
 Meas Sakonnary
 Mease Thomas D 7840 Brier St Philadelphia Pa 19152
 Meca Software
 Mecca Julie A 705 Mill Grove Dr Norristown Pa 19403
 Mecdez Ramon Hilda Ramos
 Med Assoc Of Del 239 Baltimore Pike Springfield Pa 19064
 Med Col Of Pa C/O Signature Sys 3300 Henry Ave Philadelphia Pa 19129
 Med Express Inc 149 Nichol Ave #161 Mckeese Rocks Pa 15136
 Medante Robert H 1322 3rd Ave Ford City Pa
 Medes Rolando 2060 Westgate Dr Apt G1 Bethlehem Pa 18017
 Medi Group Inc Pa 311538725a
 Medi Span 5980 W 71st Street Po Box 68875 Indianapolis In 46268
 Media Works 1845 Walnut St Philadelphia Pa 19103
 Medical College Hosp Bucks Co Campus Warminster Po Box 7777 Lock Box W8125 Philadelphia Pa 19175
 Medical Diagnostics Ptr Pa
 Medical Evaluations Svc Three Ppg Place Sixth Fl Pittsburgh Pa 15222
 Medical Fin Management Inc
 Medical Rehab Ctr Pa 311538725a
 Medical Services Management Co Rosetree Corp Ctr Bldg Flr 4 Media Pa 19063
 Medical Supply Serv Inc 1004 Washington Blvd Pittsburgh Pa 15206
 Medicare
 Medicare Po Box 8100 Camp Hill Pa 17011
 Medicare Attn: Donna Sprague P O Box 890313 Camp Hill Pa 17089
 Medicine Shoppe 33 E Street Rd Feasterville Trevos Pa 19053
 Medina Jasmine 432 W Carey St Pa
 Medina Jose 2242 Earp Philadelphia Pa 19146
 Medina Michael F Po Box 323 Glenshaw Pa 15116
 Medina Luis
 Medins R
 Mediq Healthcare
 Medscan 201 N Broad Street 8th Fl Philadelphia Pa 19140
 Medsena Inc P O Box 416 Springville Pa 19064
 Meehan Robert
 Meehan Leonard F 603 Madison Ave Jermyn Pa 18433
 Meehan Richard J 302 3rd St Mcdonald Pa 15057
 Meekins Anna J 2232 Old Oak Dr Pittsburgh Pa 15220
 Meeneghan Mabel V C/O Terry Meeneghan 8404 Van Buren Dr Pittsburgh Pa 15237
 Megonnell Stanley E Betty J Megonnell 225 Piketown Rd Harrisburg Pa 17112
 Mehis Kenneth L Pa
 Meigs Donald J Po Box 110065 Pittsburgh Pa 15232
 Meikle David C 122693 Glenfield Pa
 Meikrantz Margaret 3359 Wellington St Philadelphia Pa 19149
 Meil S R Medical Art Bldg Scranton Pa 18510
 Meinerz Paula Willowshire Lodge 1061 Peevy Rd East Greenville Pa 18041
 Meirimo Ramon 524 Sigel Stree Philadelphia Pa 19148
 Meisel Pauline 314 S Iseminger St Philadelphia Pa 19107
 Meixell Elizabeth F Po Box 1161 Wilkes Barre Pa 18703

Meizlik Edward H 1700 Coursin St Mckeesport Pa 15132
 Melby Allan L
 Melconan M P
 Melchior M 507 6th St Wind Gap Pa 18091
 Melchior Mary L Emma Louise Melchior 315 Rose Lane Haverford Pa 19041
 Melchiorre Mary L Camillo Melchiorre
 Mele Edeo A 7706 Summerdale Avenue Philadelphia Pa 19111
 Mele Constr Co Inc C/O Business Office 222 South Main St Wilkes-Barre Pa
 Melendez David 2180 New Rodgers Road Apartment 507 Levittown Pa 19056
 Melendez Ruth 1623 Wallace S Philadelphia Pa 19130
 Meli John T 1111 Stackhouse Mill Rd Newtown Square Pa 19073
 Melick J C 62 Edwin Rd Waltham Pa 2154
 Melissinos Sofia N 105 W Street Rd Feasterville Pa 19047
 Mellace Frank 160 Bridge Street Morton Pa 19070
 Mellish Joseph 1742 Mcconnell Dr Williamsport Pa
 Mellon George
 Mellon Camilla M 146 Conarroe Philadelphia Pa 19127
 Mellor Ira D 2906 Aston Circle Norristown Pa 19401
 Mellott Gladys H 210b Center Square Towers 555 N Broad St Doylestown Pa 18901
 Melnick
 Melnick Phil Mrs Frances Melnick 1721 Pine St Norristown Pa 19401
 Melodia Martha O 1214 Oklahoma Avenue Pittsburgh Pa 15216
 Meloney B 112 Central Ave Morrisville Pa 19067
 Melsky Brothers Pa
 Meltoncoles C Po Box 249 Wallingford Pa 19086
 Melzer Eileen H Hertha G Melzer 5850 Meridian Road Gibsonia Pa 15044
 Memmi's Bakery Pa
 Mendelson Leonard 138 Hartwood Dr Pittsburgh Pa 15209
 Mendez F Pa
 Menefee Ruth Yale Ave Swarthmore Pa 19081
 Menges Harold W 4380 York Rd Lot 52 New Oxford Pa 17350
 Menginie Barb A 7110 Union Deposit Rd Hummelstown Pa 17036
 Menig Eleanor Rd Paoli Pa 19301
 Menke Bessie A The Woods At Cedar Run 824 Lisburn Rd Camp Hill Pa 17011
 Menning Kenneth L 241 Strawberry Ln King Of Prussia Pa 19066
 Meno Judy Rd #1 Edinberg Pa 16116
 Menold Ethel R 38 West Leamy Ave Springfield Pa 19064
 Menosky Christopher A
 Mensch Clinton C Cora B Mensch Catawissa Pa 17820
 Mensch Mary N 7900 Loretta Ave Philadelphia Pa 19111
 Mental Health Association 831 Hudson Drive Yardley Pa 19067
 Mentzer & Saro Edelstein 1528 Walnut Street Suite 1500 Philadelphia Pa 19102
 Mercado Angel L 508 S Duke St Lancaster Pa 17603
 Mercer Ethel 1111 Chestnut St Kulpmont Pa 17834
 Mercer Nancy R 8990 Norwood Ave Philadelphia Pa 19118
 Mercer Cnty Labor Mgt Committee 825 Division Street Sharon Pa 16146
 Merchant Lee A 911 Carver Street Philadelphia Pa 19124
 Merchant National Bank
 Merchants Bank
 Merck And Co Inc Po Box 4 Wp 53 17 West Point Pa 19486
 Merck Sharp & Dohme Michael Laporta Wp Fa 1 West Point Pa 19486
 Mercy Catholic Med Center Fitzgerald Mercy Div Lansdowne Ave Darby Pa 19023
 Mercy Catholic Medic Lansdowning Bailey Rds Barby Pa 19023
 Mercy Douglass Center Inc 4400 W Girard Ave Philadelphia Pa 19104
 Mercy Family Health Center 3436 Wm Penn Hwy Pittsburgh Pa
 Mercy Hospital 746 Jefferson Street Scranton Pa 18512
 Mercy Hospital Of Pittsburgh Phcy Forbes And Stevenson St Pittsburgh Pa 15219
 Mercy Hospital Wilkes Barre 25 Church St P O Box 658 Wilkes Barre Pa 18765
 Meredith Steven 1017 N 45th St Philadelphia Pa 19104
 Merella Vera M 518 Rostraver Dr West Newton Pa 15089
 Meridan Mtg Corp Wayne Pa 2 Devon Square 744 W Lancaster Avenue Wayne Pa 19087
 Meridian Assets Mgmt Inc Attn Income Collection Po Box 16004 Reading Pa 19612
 Meritus Inc 680 Moore Rd Ste 315 King Of Prussia Pa 19406
 Merk Eleanor M 61 Marblehead Hbr Bradfordwoods Pa 15015
 Merkel Keith Melissa Merkel Rr #1 Box 283 Germansville Pa 18053
 Merline Ind Pa
 Merone Gino 250 Second Avenue Phoenixville Pa 19460
 Merrill Lynch Pierce Fenner & Smith Independence Square Public Ledger Bldg 11th Floor Philadelphia Pa 19106
 Merris Curtis P
 Merritt Ruth 5230 Hillcrest Street Pittsburgh Pa 15224
 Merryman Ethel T Nicholas S Merryman 1935 Victoria Ave Arnold Pa 15068
 Mertz Charles 701 Valley Street Port Carbon Pa 17965 520236900a
 Mertz David 49 Crestview Es New Eagle Pa 15067
 Mertz Radie 155 Queen St Northumberland Pa 17857
 Mervine David P O Box 127 Phoenixville Pa 19460
 Mervine Mary Po Box 127 Phoenixville Pa 19460
 Mervine W D P O Box 127 Phoenixville Pa 19460
 Merwick Irene M 3012 Wadlow Street Pittsburgh Pa 15212
 Mesaraups Olga Park Side Ave Philadelphia Pa 19131
 Meschack Serena Rd 4 Stroumsburg Pa
 Meschino Lorraine A Five Penn Center Plaza Philadelphia Pa 19103
 Meshyock Carol L 102 Crawford Apts Huntingdon Pa 16552
 Mesics Rita 2200 Hamilton St LI Allentown Pa 18104
 Messer Margaret 471 Dorseyville Road Pittsburgh Pa 15238
 Messinger David Pa
 Meswani Ajay S 415 E Durham St Philadelphia Pa 19119
 Met Life Insurance
 Methodist Home United 4300 Monument Rd Philadelphia Pa 19131
 Metka Ruth J 700 Keckler Rd Harrisburg Pa 17111
 Metpath Inc 900 Business Ctr Drive Po Box 960 Horsham Pa 19044
 Metro Health Center 252 W 11th St Erie Pa
 Metro Life Ins Co Attn Gary J Nagy Treas 501 Grant St 5th Floor Pittsburgh Pa 15219
 Metro Media Paging Boston Po Box 13693 Philadelphia Pa 19101
 Metro Nissan Inc 6735 Essington Ave Philadelphia Pa 19153
 Metro Pontiac Inc 6815 Essington Avenue Philadelphia Pa 19153
 Metromedia Paging Po Box 41690 Philadelphia Pa 19101
 Metropolitan Hospital 190 W Sprout Rd Springfield Pa 19064
 Metropolitan Hsp Parkview Div 1331 E Wyomung Philadelphia Pa
 Metropolitan Insurance Co Po Box 2158 Pittsburgh Pa 15230
 Metropolitan Reporting Bureau Box 926 William Peen Annex Philadelphia Pa 19105
 Mettee Thomas J 2722 Richlieu Rd Bensalem Pa 19020
 Mettenheimer Mark 70 Ringtail Run Kennett Square Pa 19348
 Metz Frances N C/O Charles Barker 428 Golf Drive Brookfield Oh 44403
 Metz Clara 201 Franklin Farm Lane Chambersburg Pa 17201
 Metz Susan 2647 Sepviva St Philadelphia Pa 19125
 Metzke Lillian T 2229 N Woodstock St Philadelphia Pa 19132
 Metzgar Lydia A Nancy Mellerevelyn Seidof 100 M Easton Blemont Pike Stroudsburg Pa 18360
 Metzger Eugene
 Metzger Daniel J Pa
 Metzler Charles 1025 French St Mckeesport Pa 15130
 Metzler Auto Sales Inc 512 S Market St Martinsburg Pa 16662
 Meuse L 2000 Grant Building Pittsburgh Pa 15219
 Mexican Consulate Philadelphia Pa 19106
 Meyer Arno M Isobel N Meyer 1204 Childs Ave Drexel Hill Pa 19026
 Meyer Benzion 4818 W 9th St Philadelphia Pa 19141
 Meyer Bertha 4627 Naples St Philadelphia Pa 19034
 Meyer Elsie 1230 Mulberry St Reading Pa 19604
 Meyer Emil H 125 E 10th Ave Conshohocken Pa 19428
 Meyer Henry 202 Coleridge Avenue Altonne Pa
 Meyer K D Po Box 1235 1113 Ferry St A Easton Pa 18044
 Meyer K R 357 Fir St Warminster Pa 19380
 Meyer Lucy 420 Maytide St Pitts Pa 15210
 Meyer Paula Lawrence Meyer Park Dr Manor Apts B-609 Philadelphia Pa 19144
 Meyer William J 1321 Mississippi Ave Pittsburgh Pa 15216
 Meyer Robert C Nedra L Meyer 206 N Hills Pl State College Pa 16801
 Meyers Bernice 2825 Wilmot St Philadelphia Pa 19137
 Meyers Berthaest 3152 Long Shore St Philadelphia Pa 19149
 Meyers Donna Rr 2 Box 460 Lake Ariel Pa 18436
 Meyers Dorothy A-122 Mcknight Circle Pittsburgh Pa 15237
 Meyers Eve 2515 Paxton St Harrisburg Pa 17111
 Meyers Gerald L 3560 Washington Pike Bridgeville Pa 15017
 Meyers Louis F Louis F Meyers Iv 12206 Barbary Road Philadelphia Pa 19154
 Meyers Louis F 40 Brookside Drive Holland Pa 18966
 Meyers Marvin M 844 Kingsway Dr Lancaster Pa 17601
 Meyers William 910 Park Ave Windber Pa 15963
 Meynard Earnest B 4825 Friendship Ave Apt 1 Pittsburgh Pa 15224
 Mezzina Nicholas P Rd 6 Box 6239 A Stroudsburg Pa 18360
 Mhw Inc 560 Philadelphia St Indiana Pa 15071
 Michael Bonnie S
 Michael John D
 Michael Fry K 2135 Market St Camp Hill Pa 17011
 Michael Linda Pa
 Michael Nolan P 30 Stephens Rd Camp Hill Pa 17011
 Michael Steven P Po Box 245 Earlville Pa 19519
 Michael Nina 818 Biddle Street Ardmore Pa 19003
 Michael Florence
 Michael A Brown Inc
 Michaels Julius J Scott A Serfass 41 Long Pond Road Long Pond Pa 18334
 Michalowski Florence 69 Bridge Street Tunkhamock Pa 18651
 Michelangeli Giacomo Marlene Michelangeli 1621 Leishman Ave Arnold Pa 15068
 Michelmina Inna 2001 S Garnet Philadelphia Pa 19145
 Michels M 6924 Torresdale Ave Philadelphia Pa 19019
 Michetti Frances 1076 Tremont Dr Glenolden Pa 19036
 Michie Co Post Office Box 72470353 Philadelphia Pa
 Mickell Suzanne W 935 2nd St Apt 3 Williamsport Pa 17701
 Mickens Cecilia 1616 N 15th St Philadelphia Pa 19121
 Mickens Lena Delores C Minaryard
 Mickiewicz Victoria Pa 311538725a
 Mickinak Krista 2111 Spring Garden St Philadelphia Pa 19130
 Micklous Julia
 Microflex Industrias C A Prados Del Este Quinta Flor Calle San Francisco Caracas Venezuela Fc
 Mid Atlantic Contractors Inc 107 N Broad St Doylestown Pa
 Mid Atlantic Print 225 Richmond St Philadelphia Pa 19125
 Mid Atlntc Craft & Hobby Inds Assoc Inc 9278 Old Tyburn Rd Morrisville Pa 19065
 Mid State Bank
 Midas Muffler Shop 3141 Lehigh Street Allentown Pa 18103
 Middle Atlantic Conference C/O Lebanon Valley College 101 N College Ave Annville Pa 17003 240795460a
 Middlebrook Rufus
 Middleton Mary 368 College Hill Bloomsburg Pa 17815
 Middleton Roe & Etzweiler Attys At Law 101 N Front St Harrisburg Pa 17101
 Midtown Realty Pa
 Mize George A 100 Cerasi Dr. Apt. 313 W Mifflin Pa -
 Mihalik Steve E Rd 2 Box 427 Johnstown Pa 15904
 Mihalik Steve E 2724 Bedford Street Johnstown Pa 15904
 Mihalko Lorraine M
 Mihalow Robert A 1713 West 8th Street Beaver Falls Pa 15010
 Mihel Pal 324 Power Street Johnstown Pa 15906
 Mihess Margaret
 Mikerliez Reba
 Miketinas Margaret M 402 Union St Lizerne Pa 18709
 Miklic Anna Locust St Ext Washington Pa 15301
 Mikolaichik L P 1467 W 8th St Wyoming Pa 18644
 Mikosz John 223 Bank Wilmerding Pa 15148
 Mikovitch Stephanie 231689692a
 Mikula Helen
 Milakovic Milan Dintamans Auto Body 2704 S 3rd Street Steelton Pa 17113
 Milazzo John S 107 S 5th St Reading Pa 19602
 Milburn J G
 Milburn Charles B 5862 Osceola Pl Philadelphia Pa 19144
 Milcic Dolores Pa
 Miles Bonita North Union St Middletown Pa 17057
 Miles Inc
 Milford Drug 202 Broad St Milford Pa 18337
 Milford Enterprises Inc 2200 Kumry Road Quakertown Pa 18951
 Milgram Kenneth 15 Woods Edge Rd Audubon Pa 19403
 Military Retirees Assoc Of The County Of Pa
 Milkis Nolan 8201 Henry Ave Philadelphia Pa 19128
 Millantz John M 627 West Pittsburgh Street Greensburg Pa 15601
 Millar Mary 1306 Ne Bank Bldg 67 Public Square Wilkes Barre Pa 18701

Millard Johanna 112 N Swarthmore Ave Ridley Park Pa 19078
 Millberry Mabel 103 North 57th Street Philadelphia Pa 19139
 Millbourne Elmer H 1715 W Norris Philadelphia Pa 19121
 Miller Donna
 Miller Frank
 Miller Gloria J 1510 Catherine Street
 Miller Harry
 Miller J
 Miller Jeanne
 Miller Ray
 Miller Vera E
 Miller Evelyn C/O Ruth Cohen 6489 S Forest Street Littleton Co 80121
 Miller Margaret L C/O Margaret Lee Mill Douglas Islay Farm Rr 3 Campbellville Fc
 Miller Alan G 434 E Jefferson St Butler Pa 16001
 Miller Alexis M Todd Paul Miller 229 Galdinol Dr Clarks Summit Pa 19411
 Miller Allan Diane Sturnick 6 Beech Street Greensburg Pa 15601
 Miller Alma M 1010 Amity Homestead Pa 15120
 Miller Andrew P 27 Johnson Avenue Uniontown Pa 15401
 Miller Angelica General Delivery Pittsburgh Pa 15219
 Miller Anton M 143 N Second St Saint Clair Pa 17970
 Miller B T Pa
 Miller Brenda K 304 Avondale & Newlondon Rd Avondale Pa 19311
 Miller Carrie M 28 No Pine St Lancaster Pa 17603
 Miller Carroll C 2318 Morrisset Ave Swissvale Pa 15218
 Miller Charles H 421 Nicholas St Pottsville Pa 17901
 Miller Charles 6223 Lawnton St Philadelphia Pa 19128
 Miller Charles R Box 24 Brownfield Pa
 Miller Clarence C 4926 Cabin Run Road Pipersville Pa 18947
 Miller Clark 922 Arch Stree Philadelphia Pa 19107
 Miller Cora Granger St Blossburg Pa 16912
 Miller Cynthia 3202 31st Ave Lot 5 New Brighton Pa 15066
 Miller D 1503 Chelton Ave Pittsburgh Pa 15226
 Miller David 2245 Oakford St Philadelphia Pa 19146
 Miller Dean A 222 E Moody Ave New Castle Pa 16101
 Miller Donald 3013 Pryamid Ave Brentwood Pgh Pa 15227
 Miller Dorothy Phillip Murray House Apt 1322 6300 Old York Rd Philadelphia Pa 19141
 Miller Dorothy Susan Hoffman Sidney Square Nursing Home Pittsburgh Pa 15216
 Miller E N Stahlstown Pa 15687
 Miller Edna 68 Locust St Lancaster Pa 17602
 Miller Frances B C/O Jordan & Pacella 4 Hawley Ave Pittsburgh Pa 15202
 Miller G L Pa
 Miller George H 2628 Elmwood Ave-Rm 14 Erie Pa 16508
 Miller George H 3321 Morrell Ave Philadelphia Pa 19114
 Miller Gerald C 70 Mangers Mill Rd Pottstown Pa 19464
 Miller Glenn B Rd1 Box 248 Hamburg Pa 19526
 Miller Gregory T 444 Oxford Valley Rd Langhorne Pa 19047
 Miller Harold Wayne Pa
 Miller Henry A 135 So Broad St Philadelphia Pa 19109
 Miller Henry H 1011 Earl St N Braddock Pa 15104
 Miller Henry C 2924 Penn Valley Avenue Bristol Pa 19007
 Miller James W Sarah Miller 816 Fifth Ave Pittsburgh Pa 15219
 Miller John Phylis Miller 1660 Meadow St Philadelphia Pa 19124
 Miller John K 1553 Pinehurst Dr Pittsburgh Pa 15240
 Miller John E 510 Concord Road Broomall Pa 19008
 Miller John T Rd 1 Seneca Pa 16346
 Miller Josephine 1578 Prospect Ave Willow Grove Pa 19090
 Miller Julie M 753 Somerset St Johnstown Pa 15902 520236900a
 Miller Larry 115 Chatham Manor Ardmore Pa 19003
 Miller Leon Sylvia Miller 1448 White Oak Rd Allentown Pa 18104
 Miller Lisa M 2119 Tustin St 1 Pittsburgh Pa 15219
 Miller Lizzie 6522 N Smedley St Philadelphia Pa 19126
 Miller Madaline E S Katherine Feernsler Po Box 362 Alexandria Pa 16611
 Miller Mark Rr 2 Box 480 New Freedom Pa 17349
 Miller Mary E 3425 N Orkney St Philadelphia Pa 19148
 Miller Mary H 2105 Huntingdon Rd Huntingdon Valley Pa 19006
 Miller Mary C 7703 W Chester Pike Highland Pk Pa 19082
 Miller Mary M 1334 Oak Lane New Cumberland Pa 17070
 Miller Merle E Lancaster Ave Adamstown Pa 19501
 Miller Mildred C 2287 N President Ave 15 Lancaster Pa 17603
 Miller Minnie G 480 Scuita St Pittsburgh Pa 15290
 Miller Mollie Sally Rubinsky 2471 Harris Ter Harrisburg Pa 17104
 Miller Paige N 26 N 21st St Camp Hill Pa 17011
 Miller Paul 438 W Fourth Street Quarryville Pa 17566
 Miller Paula C Gmac 1801 Holly Street Harrisburg Pa 17104
 Miller Penelope L 113 Serendipity Dr Coraopolis Pa 15108
 Miller Priscilla 826 West Central Titusville Pa 16354
 Miller Ralph M 3042 Pyramid Ave Pittsburgh Pa
 Miller Randy M Christine D Miller 103 Marc Dr Pittsburgh Pa 15236
 Miller Reba A Rd 1 Jersey Shores Pa
 Miller Rina 2526 W Chestnut Ave Altoona Pa 16601
 Miller Rita Astolat Road Effort Pa 18330
 Miller Robert 3311 Friendship Philadelphia Pa 19135
 Miller Robert A 31 South Front Street Coplay Pa 18037
 Miller Robin L 105 Mountain Blvd Wernersville Pa 19565
 Miller Rudolph J 421 River St Scranton Pa 18505
 Miller Samuel C David L Miller 1638 Grundy Lane Bristol Pa 19007
 Miller Sara S 140 Waverly Rd Apt B236 Gladwyne Pa 19035
 Miller Sarah J 125 W Louthier St Carlisle Pa 17013
 Miller Sharon B Nicholas Adam Miller 27 Johnson Ave Uniontown Pa 15401
 Miller Sharon B Nicholas Adam Miller Rd 1 Box 497c Conellsville Pa 15425
 Miller Thomas 812 1st St Verona Pa 15147
 Miller Walter V 2297 North Point Drive York Pa 17404
 Miller Walter T 134 Prospect Street Lancaster Pa 17603
 Miller Warren 105 New Holland Ave Shillington Pa 19607
 Miller William J 1210 Bennett Ave Jeanette Pa
 Miller William Maresfield P O Box 689 Unionville Pa 19375
 Miller Pa
 Miller Charles B 955 Evergreen Street Emmanus Pa 18049
 Miller Dorothy 6300 Old York Rd Philadelphia Pa 19141
 Miller Elnora 615 Thompson Street Pittsburgh Pa 15206
 Miller Emma R 1726 N Lambert Street Philadelphia Pa 19121
 Miller Gary Peggy L Miller 930 Buckeye Drive Sharpsville Pa 16150
 Miller George H 111 Englewood Ave New Castle Pa 16105
 Miller Harry Cathy Miller 5004 Conley Street Philadelphia Pa
 Miller Lisa M Po Box 142 Thorndale Pa 19372
 Miller Millie A 129 N 5th Street Columbia Pa 17512
 Miller Robert Alberta Miller 9574 States Road Philadelphia Pa 19114
 Miller William J Rd1 Box 947a Landisburg Pa 17040
 Miller Ronald H V Katherine Miller 1830 Vollmer Dr Glenshaw Pa 15116
 Miller Vera E
 Miller Carl
 Miller David P
 Miller Lawrence
 Miller Equipment Po Box 271 Franklin Pa 16323
 Millien Claudette Dickey Phillips 2205 Alfred Drive Yeadon Pa 19050
 Milligan John 408 Arch St Clairton Pa 15025
 Milligan Robert E 26 Parkview Dr Plaines Pa 18705
 Millington Sheldon 1567 Elm St Lebanon Pa 17042
 Millman Joan 1940 Cottman Ave Philadelphia Pa 19111
 Mills G E Rd 2 Box 166 Troy Pa 16947
 Mills Jeffrey 2668 Hi View Drive Pocono County Pa 15466
 Mills Roberta E Rr 4 Box 111 Aa Latrobe Pa 15650
 Mills Grace D Wilmer H Mills Jr Janet A Mills 309 E Vernon Rd Philadelphia Pa 19119
 Mills & Co C/O Drexel Harriman Ripley Inc Po Box 7468 Philadelphia Pa 19101
 Millstein Ira M
 Millus Anna Pa
 Millus John Pa
 Milo Helen 337 Sanger St Philadelphia Pa 19120
 Milton Chad E 66 East Street Waynesburg Pa 15370
 Milton 32 Truck Plaza I 80 Rt 254 Exit 32 Milton Pa 17847
 Milton Boverman School Lane House Apt 633 5450 Philadelphia Pa 19144
 Minahan Helen
 Minakawa Roberto 1506 Westover Rd Morrisville Pa 19067
 Minaro James
 Minder Michelle Pa
 Mine Safety Appliances Company Dept L 348p Pittsburgh Pa 15264
 Minelli Frank R 103 Electric Street Clarks Summit Pa 0
 Miner James M Po Box 294 Lemoyne Pa 17043
 Miners Memorial Medical Ctr Coaldale Pa 18218
 Mines Nessa G Stacie H Mines 1551 Williamsburg Rd Pittsburgh Pa 15243
 Minich Harvey R 2042 Howland Wilson Road Cortland Oh 44410
 Minker Ethel 203 Allen Street Allentown Pa 18104
 Minnick Nancy A Hannah Cook Estate
 Minnicks Grace G 5425 California Ave Bethel Park Pa 15102
 Minnis M F 1706 Green St Philadelphia Pa 16504
 Minor Frank 319 E Main St Uniontown Pa -
 Minor Frank 319 W Main St Uniontown Pa 15401
 Minor Lutisha 5119 Willows A Philadelphia Pa 19143
 Minor Roy Eleanor Goldsmith 1434 N Franklin Street Pittsburgh Pa 15238
 Minotti Gasparino 5th & Bainbridge Street Philadelphia Pa 19147
 Minovich David J 1319 N Tulip Drive West Chester Pa 19380
 Minpro Int B/V 240 Arch St York Pa 17406
 Minson S
 Minter Mary E
 Minter Carl 4100 Germantown Ave Philadelphia Pa 19140
 Minter Ira W C/O Dorothy Minter Mason 534 Scott Rd Gladwyne Pa 19035
 Miotic Gregory Wetzel Motors 66 L Street Beaver Pa
 Miranda J A 3600 Red Lion Road Apt 65e Philadelphia Pa 19114
 Mirra Anthony J 795 Wyoming Ave Wyoming Pa 18704 246000731b
 Mirrows Furs Inc 7053 Castor Ave Philadelphia Pa 19149
 Mirtaghavi Mirbahman 897 Holly Tree Rd Manahan Pa 17545
 Miscavage J Pa
 Miscavage Roxanne 1 1/2 Cooper Hill W Wyoming Pa 18644
 Misero Lawrence C/O Goodall Rubber Co Whitehead Rd Trenton NJ 8604
 Mish Rich
 Mishani Anna P 334 E Guilford St Lebanon Pa 17042
 Missar Daniel 30 Golf Road Upper Darby Pa 19092
 Mister Gofer Inc Po Box 420 Camp Hill Pa 17011
 Misty Shaw
 Mitchell Grayce 4311 Pennsgrove St Phila Pa 19104
 Mitchell Murray
 Mitchell Cheryl E 1747 Meadowbrokk Rd Altadena Ca 91001
 Mitchell Willie T 61 Eastmont Ln Sicklerville NJ 8081
 Mitchell Angela 314 E 24th Street Apt D7 Chester Pa 19013
 Mitchell Carolyn V 7809 Crefeld St Philadelphia Pa 19118
 Mitchell Clarence 3900 Walnut St Apt 2 Philadelphia Pa 19104
 Mitchell Florence R 5329 Wayne Ave Philadelphia Pa 19144
 Mitchell Frank J Apt 6 6063 Roosevelt Blvd Philadelphia Pa 19149
 Mitchell J N Jane S Mitchell 1525 Penn St Williamsport Pa 17701
 Mitchell Lottie O 176 Chestnut St Bradford Pa 16701
 Mitchell Louis Pa
 Mitchell Mary 1428 1st Avenue Conway Pa 15027
 Mitchell Nicholas F 628 Greason Road Carlisle Pa 17013
 Mitchell Susie S 14 N 3rd St Philadelphia Pa 19106
 Mitchell Tim A Pa
 Mitchell Virginia 2225 Lloyd St Swissvale Pa 15218
 Mitchell Etta Leonard Mitchell 5844 Chestnut St Philadelphia Pa 19139
 Mitchell Gloria Connhita Haines 2841 S Smedley Street Philadelphia Pa 19145
 Mitchell John M 3042 Janney Street Philadelphia Pa 19134
 Mitchell Issac
 Mitchell Anthony Florence Mitchell
 Mitchell Genero T
 Mitchum Earl 1410 S 20th Street Philadelphia Pa 19146
 Mitchell Sandra L 1124 Boyard St Philadelphia Pa 19144
 Mitchell Ralph Pa
 Mittleider Judith A Ronald Ray Mittleider 519 Fruitwood Dr Bethel Park Pa 15102
 Miyasato Alvin T 3600 Chestnut St Philadelphia Pa 19104
 Mizani Mohamad T/A Florida Corp 1209 Vine St Philadelphia Pa 19107
 Mizik Andrew A C/O Southwest Services Inc Mckeess Rocks Pa 15136
 Mj Kracum Electrical Contractor 128 1st Street Coaldale Pa 18218
 Mobay Corp Philadelphia Pa
 Mobil Oil 435 W Germantown Pk Plymouth Pa 19462
 Mobil Oil Corp Box 191 Mckeess Rocks Pa 15136

Mobilecomm
 Mocalac Edwar 162 45th St Pittsburg Pa 15201
 Mock Stephen 5542 Jackson St Pittsburgh Pa 15206
 Moderncare Inc Attn Edwin Ducat 1325 Hollow Cove Narberth Pa 19072
 Modesto Frank 118 Staley Ave Collingdale Pa 19023
 Moffatt L B
 Moffitt Patrick J 252 Pine St Glenolden Pa 19036
 Moffo Theresa J 40 Center St Kelayres Pa 18231
 Mogerma Morris Beatrice Mogerma 6912 Lawnton St Philadelphia Pa 19128
 Mogilyansky A 2400 Benson St Philadelphia Pa 19152
 Mohamed Fazel M 1119 Belleview Dr Erie Pa 16504
 Mohamed Ali Abul K Laila Mohamed Ali 480 Edella Rd Clarks Summit Pa 18411
 Mohan James J 312 Westmont Ave Horsham Pa 19044
 Mohawk John Gertrude W Mohawk P O Box 632 Warrington Pa 18976
 Mohler John W 241 Brenneman Rd Lancaster Pa
 Mohn Tobin S
 Mohr William F
 Moise Bierre 1320 E Johnson St Apt A 109 Philadelphia Pa 19144
 Moister Susan D 500 South Fifth Street Perkaskie Pa 18944
 Moisy Levin 4208 N Broad Street Philadelphia Pa 19141
 Mokay Joseph J 502 Park Lane Moscow Pa 18444
 Molasky Elizabeth Dorothy Franks 4 Ellzey Street Pittsburgh Pa 15212
 Molina Carmelo 7 Penn Oak Lane Kennett Square Pa 19348
 Molina Agencia De Viajes
 Molinari Blanche B C/O Chemical Bank Bypass Tracer White Oak Pa 15132
 Mologowski Edward F 5517 Gibson Drive Gibsonia Pa 15044
 Molluso A Pa
 Molnar Stefan
 Molyneaux Laurance G 217 Woodbridge Dr Pgh Pa 15237
 Mon Valley Transportation
 Monacelli Karen A 971 Providence Rd Scranton Pa 18508
 Monaco Inc 107 Hancock Ct Mtngmyrville Pa 18936
 Monahan Edward J 838 Brill St Philadelphia Pa 19124
 Monahan James G Katherine Monahan 42 7 Jones St Belle Vernon Pa 15012
 Mondial Distributing Inc 2800 Black Lake Place Philadelphia Pa 19130
 Mondin Michele Lawrence Pa
 Mondona R K
 Monellanos Gr
 Monessen Realty Corporation Pa
 Mongan Edward Pa
 Monge Jesus T/A Phila Pizza 2949 N 5 St Philadelphia Pa 19133
 Mongelli Angela C/O Budget Print 35 1/2 W Market St Wilkes Barre Pa 18701
 Monheim Rose Ruth Simons Apt 706d 401 Shady Ave Pittsburgh Pa 15206
 Monillas Monte Pa
 Monroe William 1862 Swatara Street Harrisburg Pa 17104
 Monroe Sys For Business 453 Ziegler St Dupont Pa 18641
 Mons Helena R
 Monseaux Boyce L Mary J Monseaux 101 Fairview Road Springfield Pa 19064
 Monsour Karen 610 Weikert Rd Gettysburg Pa 17325
 Mont Co Da Atn C Williams 1717 Arch St 21 Fl Philadelphia Pa 19103
 Montague Benjamin J 239 S 4th St Philadelphia Pa 19106
 Montague John T 1725 Summit Ave Willow Grove Pa 19090
 Montalvo Mend M 244 Wood St Reading Pa 19611
 Montalvo Ary Gloria Montalvo
 Montanez Betzaida 539 Hamilton Street Apt 16 Allentown Pa 18102
 Montanez Minerva 2702 Cantrell St Pa
 Montano Jose 233 E Vine Street Lancaster Pa 17602
 Montefiore Univ Hosp Pob 360385 Pitts Pa 15251
 Montgomery John 323 6th St Braddock Pa 15104
 Montgomery Robert 1624 West York St Philadelphia Pa 19132
 Montgomery Sheila 6445 Grmntwn Ave Room 242 Philadelphia Pa 19119
 Montgomery Cnty Assoc For Retarded Citiz 311 Stanbridge Street Norristown Pa 19401
 Montgomery Co Medical Imaging P. O. Box 1001 Bala Cynwyd Pa 19004
 Montgomery Mill Supplies Inc Rd #2 Box 515 Delta Pa 17314
 Montgomery Orthopedic Assn 1411 Powell St Norristown Pa
 Montgomery Real Estate Box 166 Mt Pocono Pa 18344
 Montijo Ulysses 4844 E Roosevelt Blvd Philadelphia Pa 19124
 Montour Dominic 7809 Stonebridge Rd Greencastle Pa 17225
 Montout Martha L 350 Stone Ave York Pa 17403
 Montoya Roy Y
 Montreal Quebec
 Monts Jeremiah C/O Bell Of Pa 120 E Lancaster Ave Ardmore Pa 19003
 Monumental Life Insurance Co 294 Gilbert Rd Shippensburg Pa 17257
 Mony Mutual Life Insurance
 Monz Clifford V Margaret C Monz 188 St Joseph Pittsburgh Pa 15210
 Moody T 1003 N 3rd St Apt 4 Box 5 Harrisburg Pa 17102
 Moog Michelle 8201 Henry Ave Q 10 Philadelphia Pa 19128
 Moon Ellsworth Ann M Potter 1303 Villa Dr Butler Pa 16001 2517769674
 Mooney Joseph 2533 S Franklin St Philadelphia Pa 19148
 Mooney Laurens M 9211 Lansford St Philadelphia Pa 19114
 Mooney Mary 3317 N 20 Philadelphia Pa 19140
 Mooney Mary F 6837 Upland St Philadelphia Pa 19142
 Mooney Richard C 442 N Main St Wilkes Barre Pa 18705
 Moore Linda
 Moore Richard
 Moore Scott
 Moore Thomas L Marjorie Moore
 Moore Albert 1520 S 26th Philadelphia Pa 19146
 Moore Angela 1328 S Colorado Philadelphia Pa 19146
 Moore Anthony Kimberlee Moore 1602 East Yerkje Philadelphia Pa 19150
 Moore Catherine C 204 Main St Colwyn Pa 19023
 Moore Catherine B C/O Price Waterhouse 1211 Limberlost Ln Gladwyne Pa 19035
 Moore Delmie H 1937 Dickinson St Philadelphia Pa 19146
 Moore Ed Eds Gulf Station Baltimore Pike & Bishop Ave Upper Darby Pa 19082
 Moore Edward T Julia L Moore 1 Dedar Blvd Rm 105 Pittsburgh Pa 15228
 Moore Ethel 2142 Pierce Street Philadelphia Pa 19232 520676509a
 Moore Floyd 107 Thurlow Street Chester Pa 19013
 Moore Hosea L Pa
 Moore James 2155 Grakelow Dr Jamison Pa 18929
 Moore James 1442 S Bancroft Philadelphia Pa 19146
 Moore Jeffrey D 1305 Creekside Apts Bensalem Pa 19020
 Moore John Pa
 Moore John 1133 Venango St Philadelphia Pa 19140
 Moore Jonathan M 1030 2nd Street Pike Southampton Pa 18966
 Moore Mabel S 300-9th Upland Pa 19015
 Moore Margaret James A Moore Jr 2155 Grakelow Dr Jamison Pa 18929
 Moore Max Po Box 10431 Pittsburgh Pa 15234
 Moore Pauline B Po Box 47 Strasburg Pa 17579
 Moore Perl V 131 Grant Rd Ridgway Pa 15853
 Moore Richard E Mildred C Moore Summer City Lake Rd E Springfield Pa 16411
 Moore Richard E Pa
 Moore Richard E Mildred C Moore Summer City Lake Rd E Springfield Pa 16411
 Moore Steven A Po Box 665 State College Pa 16804
 Moore Thomas G Anna K Moore 506 Eastwood Dr Downingtown Pa 19335
 Moore Tonya 57a Boyer Rd Venetia Pa
 Moore Walter 71 W Chapel Ave Carlisle Pa 17013
 Moore William W 3418 Brunswick Ave Drexel Hill Pa 19026
 Moore 1049 Mt Eyre Road Washington Crossing Pa 18977
 Moore Barbara D 210 W 3rd Street Erie Pa 16507
 Moore Charlene 5648 Cherry St Philadelphia Pa 19139
 Moore Harry Anna Moore 1258 S 20th St Philadelphia Pa 19146
 Moore John L Annie E Moore 1315 N Hobart Street Philadelphia Pa 19131
 Moore Louise J 4833 C St Philadelphia Pa 19120
 Moore William Helen Moore 736 Shaw Ave Lansdale Pa 19446
 Moore Allen C/O E I Dupont Chambers Works Admin Bldg
 Moore Curtis
 Moore Fred Gayle Moore
 Moore Business Forms Inc Po Box 7777 W 5220 Philadelphia Pa 19175
 Moorehead Elliott S 301 Bower Hill Road Mt Lebanon Pa 15228
 Mooring Elmer
 Moose Mabel M Red Lion Pa
 Morabito Baking Co 757 Kohn St Morristown Pa 19401
 Morales Guillermo 120 E Street Rd Warminster Pa 18974
 Morales Jamie Rr 2 Box 85f1 Orangeville Pa 17859
 Morales William 317 Rocap Ave Upland Pa 236003046e
 Morales James
 Morales Reyes
 Moran Anthony T/A C/O Gnbg Bsc 131 Seton Hill Dr Greensburg Pa 15601
 Moran Clara 1510 Suter Rillton Sutersville Pa 15083
 Moran Constance L 101 Hillside Cir Villanova Pa 19085
 Moran Margaret 201 Sunbury St Minersville Pa 17954
 Moran Pat Pa
 Moran Robert L Michelle I Moran 603 West 1st Street Oil City Pa 16323
 Morant Barbara J 430 W Blarris Street Philadelphia Pa 19140
 Morck Joseph C
 Moreau Tillie 101 Moyallan Street Wilkes Barre Pa 18704
 Moreland Charles B 3212 Latonia Ave Pittsburgh Pa 15216
 Moreland Elaine S 917 Saint James St Pittsburgh Pa 15232
 Morell Isais 1016 Washington Blvd Williamsport Pa 17701
 Morell Enterprises Inc One Montgomery Plaza Norristown Pa 19401
 Morello Samuel
 Moreno C Pa
 Morewood Melissa A 10 Vairo Blvd Box 283 State College Pa 16803
 Morgan Adam P 506 Jacksonia Apt 1 Pittsburgh Pa 15212
 Morgan Anita 101 Black Hill Road Plymouth Meeting Pa 19462
 Morgan Elmer 602 S Main Ave Scranton Pa 18504
 Morgan Ida 208 Market St Pottsville Pa 17901
 Morgan John 713 E Meyer St Philadelphia Pa 19125
 Morgan John Po Box 753 Philadelphia Pa 19105
 Morgan Mary 3965 N 8th St Philadelphia Pa 19140
 Morgan Mary E Pa
 Morgan Robin A Box 15 Chadds Ford Pa 19317
 Morgan Leroy Po Box 2557 Pittsburgh Pa 15230
 Morgan Lewis & Bockius Po Box 8500 S 6050 Philadelphia Pa 19178
 Morgan Stanley & Co
 Morgenstern Barbara Marc A Morgenstern 1210 Round Hill Rd Bryn Mawr Pa 19010
 Morgenthaler Ruth E C/O Southampton Estates 238 Street Southampton Pa 18966
 Morich Paul W Joan Morich 58 Argonne Ave Yardley Pa
 Morini Carol 417 Perry Circle Zelenople Pa 16063
 Moriniello Luigi 4652 Boudinot St Philadelphia Pa 19120
 Morley Frederick J 345 E County Line Rd #L1 Hatboro Pa 19040
 Morley Jeffrey Pa
 Morningstar Carl Donald Morningstar 1400 Mifflin St Saxton Pa 16675
 Morrell Frances 1726 N Willington St Philadelphia Pa 19121
 Morrell Mary I 1300 Lombard St Nbr 614 Philadelphia Pa 19147
 Morrell Renee Y 1106 Tall Trees Dr Scranton Pa 18505
 Morressey
 Morris Caroline
 Morris Daniel C
 Morris John William Morrismaryann Morris
 Morris Mary E
 Morris Clinton 1704 Swarr Run Rd Lancaster Pa 17602
 Morris Eleanore W Walton Rd Rushland Pa 18956
 Morris Karen Pa
 Morris Leslie E 2312 Marbury Rd Pittsburgh Pa 15221
 Morris Louise R 316 W Valley Forge Rd King Of Prussia Pa 19406
 Morris Lowyn D 2105 Parkwyn Rd Philadelphia Pa 19131 231352533a
 Morris Mary 2139 W Susquehanna Ave Philadelphia Pa 19121
 Morris Mary A 447 Grove St Bridgeport Pa 19405
 Morris Matthew J Rd 2 Box 271 Claysville Pa 15323
 Morris Mina Roger J Morris 3275 Evergreen Drive Murrsville Pa 15668
 Morris Muriel A 623 E Chelton Ave Philadelphia Pa 19144
 Morris Samuel M 207 Jefferson Ave. Scranton Pa 18501
 Morris Samuel M 5362 Lebanon Ave Philadelphia Pa 19131
 Morris Sandra 1219 65th Avenue Philadelphia Pa 19126
 Morris Stephen R 2425 N College Ave Philadelphia Pa 19121
 Morris Thomas G Audrey D Morris 3267 Middletown Rd Pittsburgh Pa 15204
 Morris Victor 1536 N 56th St Philadelphia Pa
 Morris Wayne T Brentshire Village Pittsburgh Pa
 Morris Connie Rd 1 Benton Pa 17814
 Morris Robert J 2043 E Madison Street Philadelphia Pa 19134
 Morris J T
 Morris & Adelman Box 30477 Philadelphia Pa 19103

Morris Adelman Dickman And Carpel Pc 1920 Chestnut Street Suite 400 Attn James W Adelman Philadelphia Pa 19103

Morrison Anne M Po Box 35140 Philadelphia Pa 19128

Morrison Helen 28 W Main St Apt 13 Norristown Pa 19401

Morrison James 11 Jefferson Street Oil City Pa 16301

Morrissey Brion D Karen M Morrissey 123 Oley Street Reading Pa 19601

Morrissey E J 1121 Penn Avenue Wyomissing Pa 19610

Morrissey Linda K Donna Forbes 617 Boyer Rd Cheltenham Pa 19012

Morrow Andrea L 134 E Liberty St Lancaster Pa 17602

Morrow Donna S Rr1 Box 547 Lawrenceville Pa 16929

Morrow Kenny E 5050 Gardenville Drive Pittsburgh Pa 15236

Morrow Raymond V 2148 Amlisa Dr Nazareth Pa 18064

Morrow Virginia B 112 Washington Place Suite 203 Pittsburgh Pa 15219

Morse Geraldine

Morse Mwesl 513 E Tulpehocken St Phila Pa 19144

Morse Richard Auto Body Collision Rd 1 Box 1034 Clarendon Pa 16313

Morse Shoe Inc 2167 Attn Diane Druchwicz 131 Seton Hill Drive Greensburg Pa 15601

Morter Shane J 203 Oliver Drive Butler Pa 16001

Mortgage National 4041 Knight Arnold Road Memphis Tn 38118

Mortgage Serv Of America Pa

Mortgage Services Of America 200 Century Parkway Mount Laurel Nj 8054 231253755a

Mortimer Richard J Travelers Mortgage Service Inc 5007 Washington Ave Whitehall Pa 18052 150476540a

Morton Alonzo

Morton Dean

Morton Elmira E 1009 Woodland Dr Bellefonte Pa 16823

Morton Marion W Elizabeth Shannon Morton Box 114 Chatham Pa 19318

Morton Marion W John Bradford Morton Box 114 Chatham Pa 19318

Morton Ruth T J Morton

Moruska Amanda S 164 Harleysville Souderton Pa 18964

Mosbrook Janet T 512 Hendgerow La Oreland Pa 19075

Moscattello Benito Concetta Moscattello 215 Sunset Dr Pittsburgh Pa 15235

Moscotti Roger 250 Crossroads Merion Pa 19066

Moseby Bobbi 1523 Lincoln Pittsburgh Pa 15206

Moseley Rosamond E 229 N 59th St Philadelphia Pa 19139

Moser Barbara 54 N Highland Jeffersonville Pa 19403

Moser Frank S 8 W Lincoln Street Shamokin Pa 17872

Moser Mary L 1707 Plaza Drive Apt 707 A State College Pa 16801

Moser Theodore R 431 Anthony Road Narberth Pa 19072

Moses Michael 227 E Washington Sq Philadelphia Pa 19106

Moses Joe

Moses Michael Harriett Moses

Mosetter Robert 6323 Theodane Street Philadelphia Pa 19131

Mosier Margaret 14 E Northhampton St Wilkes Barre Pa 18701

Moskom Steven 400 Arsbett St East Liberty Pa 15206

Moskowitz Herman Michael L Brodie 7901 Henry Ave Apt C304 Philadelphia Pa 19128

Moskowitz Jerome Blanche Moskowitz 1017 Stratford Ave Cheltenham Pa 19027

Mosley Ronald

Moss A M Rosemary G Moss One Tower Bridge 100 Front St Ste 300 West Conshocken Pa

Moss Beatriz O Beaver Hill West 308 Jenkintown Pa 19046

Moss Henry N 125 Raynham Rd Merion Pa 19066

Moss Robert Pa

Mosburg Judith Jeffrey A Mossburg 550 Taftress Avenue Apt 345 State College Pa 16803

Motevidoni Richard 174 Middletown Blvd Ste 3 Langhorne Pa 19047

Motley Brian C 212 Keystone St Hawley Pa 18428

Moton James 2611 Manton St Philadelphia Pa 19130

Motor Inc TA/B Bargain Brake And Muffler 6950 Emile Road Emile Pa 19057

Motorola Inc

Motton Dolores A 7025 Old York Road Philadelphia Pa 19126

Moulder Kathleen E George R Moulder 518 Main St Trappe Pa 19426

Moultrie Wanda R Pa

Mountainview Med Assoc 25 Highland Park Dr Uniontown Pa

Mounts Jean L Rd 3365 Mohnton Pa 19540

Movie Ticket Inc 3417 Spruce St Philadelphia Pa 19104

Mower Charles 181 Franklin St Darby Pa 19023

Mowers Harry F 377 E Maple St York Pa 17403

Mowrer Earl

Mowry Christopher M 141 William Penn Dr Norristown Pa 19401

Moya Frank

Moye Robert 185 E Walnut Ln Apt A 3 Philadelphia Pa 19144

Moyer Albert J 132 Locust St Apt 2 Harrisburg Pa 17101

Moyer Allison Notheastern Bank 114 N Poplar Street Allentown Pa 18102

Moyer Donald Rd 1 Box 284 Brodbeck Pa 17329

Moyer Edna M 304 W Bacon Street Pottsville Pa 17901 520236900a

Moyer Eva M Miller A Moyermilton D Moyeroladeane Lindquist 108 Carlisle Street Gettysburg Pa 17325

Moyer Joan 611 Wanamaker Rd Jenkintown Pa 19046

Moyer Marie L Sydney Moyer 407 S Shippin St Lancaster Pa 17602

Moyer R B 710 W Bridge St Morrisville Pa 19067

Moyer Richard H Hazel C Moyer Po Box 102 820 Penna Blvd Feaster Ville Pa 19047

Moyer Ronald F Esther M Moyer 139 N 5th St Reading Pa 19601

Moyer Rosabelle Pa 240841738a

Moyta Kathryn 19 Hillcrest Drive Apt 2 Pittsburgh Pa 15202

Moze Allan G 1950 Sunderland Dr Bethlehem Pa 18015 230813860a

Mr Dinos Pizza & Restaurant Po Box 6200 Lehigh Valley Pa 18017

Mr First Aid Po Box 182 Fayetteville Pa

Mr Good Buys Corp C/O North City 1717 Arch Street 21st Floor Philadelphia Pa 19103

Mri Pa 311538725a

Mrozinski M C 50 River Ave Natrona Heights Pa 15065

Mrozski Vicki John Mrozski Rd 2 Box 669 Aliquippa Pa 15001

Mrquiswhoswhoinc Po Box 72478072 Philadelphia Pa 19170

Mrs Pauls Kitchens 5830 Henry Ave Philadelphia Pa 19128

Mrsic Joseph J 112 Chester Pike Collingdale Pa 19023

Msig Resou Svcs Inc 3 Mellon Bank Ctr Flr 2 Philadelphia Pa 19103

Msu Ctr For Career

Mt Siani Hosp Div Of Grad Po Box 8538-501 Philadelphia Pa 19171

Mt Union Cemetery Of Huntingdon

Muchesko John Rd 1 Box 266 Johnstown Pa 15906

Muckle Lenny Po Box 5820 Pittsburgh Pa 15209

Mudnick Craig Pamela Mudnick 4647 Canterbury Ct Bensalem Pa 19020

Mueller Donald Emma Mueller 152 Fairhill Drive Churchville Pa 18966

Mueller Joan Po Box 597 Yardley Pa 19067

Mueller Robert 1650 Penn Avenue Apt D4 Wyomissing Pa 19610

Muench Harry H 283 Pierce St Kingston Pa 18704

Mugford Walter F Lois S Mugford 10662 East Lake Rd North East Pa 16428

Muggins Carl C Pa

Muhammad Fahmy Pa

Muhlenberg College Pa

Muhlenberg Medical Center Schoenersville Rd Bethlehem Pa 18017

Muhlenberg Path Assoc 1011 Brookside Rdpox Box 3187 Wescosville Pa 18106

Muic Abbie Pa

Muir Ellis E Rd1 Centerville Pa 16404

Muirhead Virginia M Carilyn Graeser 340 Knoedler Rd Apt 10 Pittsburg Pa 15236

Muldoon Leona M 214 Marshall Rd Lansdowne Pa 19050

Muldoon Margaret 8120 Fairview Rd Elkins Park Pa 19117

Muldowney Raymond J 1305 Neshaminy Valley Dr Bensalem Pa 19020

Mulhearn Leroy 643 Barker Lilly Pa

Mullanx Harry J 421 Dorothy Dr King Of Prussia Pa

Mullarkey Helen E 106 N 11th St Reading Pa 19601

Mullen Bee J 249 Stoneway Lane Merion Pa 19066

Mullen Erma L Box 26 Mineral Springs Pa 16855

Mullen Kevin J 131 Malcolm Ave Pittsburgh Pa 15212

Mullen William Parks Garden Apartment 17b Scranton Pa

Mullen Lori A P O Box 2021 Jenkintown Pa 19046

Muller Catherine M Preston Pa

Muller Eleanor 303 Brentford Road Haverford Pa 19041

Mullian Lucy Michael Mullian 5217 Arrowhead La Drexel Hill Del Co Pa 19027

Mulligan John 15 W Front St Media Pa 19063

Mulligan Mary S 509 1/2 W Pleasant St Corry Pa 16407

Mulligan Patricia P 512 Merwyn Rd Narberth Pa 19072

Mullock Edward A 628 Cheyney Rd Springfield Pa 19064

Mulneix Robert C Phyllis A Mulneix 234 W Pearl St Butler Pa 16001

Mulrain Christophe E 44 East Broad Street Pennsylvania Pa 18201

Mulroy Mary 275 Bryn Mawr Avenue Bryn Mawr Pa 19087

Multi Channel Po Box 549 Southeast Pa 19399

Multi Choice Ins Po Box 778 Longhorne Pa 19047

Multi Purpose Stadium Po Box 3449 Scranton Pa 18505

Multingal Communication 3603 Bates Street Po Box 7164 Pittsburgh Pa 15212

Mumich F 20 Schoolhouse Rd Po Box 26 Sheppoton Pa 18248

Mumma Katherine

Mumma Mary A 7 W Mumma Ave Mechanicsburg Pa 17055

Mun Pens Fund Pgh

Munafa Joe

Muncaster Marguerite G 3085 Pinehurst Ave Pittsburgh Pa 15216 230952210a

Munda Coleman W Patricia J Munda Indian Run Village Lot Honeybrook Pa 19344

Munford Darrel

Munitz Yosef Y Matthew Weingarten 60 Chestnut Hill Lane Williamsville Ny 14221

Munkatchy Genevieve E

Munoz Paul Box 33 Rd 2 Sunbury Pa 17801

Munoz Mary 2538 N Water Philadelphia Pa 19125

Munoz Alveno Bonnie Munoz

Munsell Suzanne T 50 S Maple Lansdowne Lansdowne Pa 19050

Munson Margo Po Box #248 Rosenberg Tx

Munson Susan

Munyan Edward 49 S Sugartown Rd Malvern Pa 19355

Muracco Dominick Deborah Muracco

Murakami Yoshihiro

Muranko Louis 579 Pittsburgh Road Butler Pa 16001

Murawski Elizabeth Betty Budway 4047 Geneva Street Pittsburgh Pa 15201

Murby Howard Nancy B Murby 25 N 26th Street Camp Hill Pa 17011

Murcko Joseph B 467 S Otter St Mercer Pa

Murdoch Arlie

Murinsack Martha E Rd 2 Pulaski Pa 16143

Murph James D Linda Murph 5636 Girard Ave Philadelphia Pa 19131

Murphy Michael

Murphy Amelia 111 Lincoln Millvale Pa 15209

Murphy Anna Sylvania Hotel Philadelphia Pa 19107

Murphy Barbara J 146 Westbury Court Doylestown Pa 18901

Murphy Barbara Pa

Murphy Barbara J Rd 1 Box 218a New Galilee Pa 16141

Murphy Dina 2735 Wharton St 2nd Philadelphia Pa 19146

Murphy Hugh J 312 Fawood Rd Philadelphia Pa 19151

Murphy J P 61 Cherry Ln Levittown Pa 19055

Murphy James Pa

Murphy James P Po Box 3072 Scranton Pa 18505

Murphy Jennie Pa

Murphy Lois E 325 Evergreen Ave Pittsburgh Pa 15209

Murphy Mary P 1975 Wallace Rsd Merchants National Corp Allison Park Pa 15101

Murphy Mayne 1008 Graham Avenue Connellsville Pa 15425 520236900a

Murphy Michael 6 Hampton Terrace Bala Cynwyd Pa 19004

Murphy Rita M 4035 N Warner Road Lafayette Hill Pa 19444

Murphy Robert Pa

Murphy Samuel 1701 E Cumberland St Philadelphia Pa 19121

Murphy Loretta L 7200 N 20th St Philadelphia Pa 19131

Murphy Marie L 4201 S. 31st Street Number 438 Arlington Va 22206

Murphy Harriet

Murphy Michelle

Murphys Auto Land Po Box 395 Barnsburo Pa 15714

Murphys Food Rite Rt 13 & Levittown Pk Levittown Pa 19055

Murray Dorothy

Murray Carrie 206 Jefferson St Newton Pa 18940

Murray Ernest E 4520 Fidler St Philadelphia Pa 19114

Murray Ernest 332 22nd Chester Pa

Murray Helen P 1109 Olive Coatesville Pa 19320

Murray J P 1801 N 24th St Philadelphia Pa 19121

Murray James H Henry Murray 3858 Frankford Ave Philadelphia Pa 19134

Murray Linda V 4676 Broadway #167 Allentown Pa 18104

Murray Lois C Toni Anne Murray 741 Shady Lane Pittsburgh Pa 15234

Murray Maria Pa 240841738a

Murray Patrick J Pa

Murray Sarah Mary A Gallagher Atten Ronald M Agulnick Admr Est Sarah Po Box 497 West Chester Pa 19381

Murray Dorothy Stanley Szpindor 94 Sioux Road New Britian Pa 18901

Murray E A New Bethlehem Pa 16242

Murray Margaret T 226 Rittenhouse Sq Philadelphia Pa 19103

Murray C

Murray Insurance As 39 North Duke St Lancaster Pa 17602

Murter Daniel D Denise Murter 758 Elmwood Ave Sharon Hill Pa 19079

Murtha William Pa

Murvine John H Apt 554 Bldg 23 Coopersdale Homes Johnstown Pa 15906

Muscavage Albert 915 Delaware St Forest City Pa 18421

Muscella D E 333 W 21st St Chester Pa 19013

Musgrave H

Musick Eleanore M 4622 Woodland Ave Drexel Hill Pa 19026

Musinsky Gerald 5844 Alderson Apt 1 Pittsburgh Pa 15217

Musisko Jamel L 223 Dennis St Elizabeth Pa 0

Musky Lori

Mussari Mary 5 Electric Alley Carbondale Pa 18407

Musser Sophie I Mary E Musser 1021 Mifflin Street Lebanon Pa

Musser Nancy W Po Box 845 Sullivans Island Sc 29482

Mussig Kevin K 3120 Little Rd Perkiomenville Pa 18074

Muszynski John 530 Fordham Avenue Pittsburgh Pa 15226

Muto Francis R 2610 S Webster Ave Scranton Pa 18505

Mutual Health Services P O Box 94756 Cleveland Oh 44101

Muzak Pa

Myer Steven Barbara Youngerman 2 Fawcett Street Circle Coraopolis Pa 15108

Myers Amanda

Myers Arthur B Phyllis Myers 835 Saint Davids Rd Williamsport Pa 17701

Myers Bernard L 2742 Meadowbrook Dr York Pa 17402

Myers Clement F Lincoln Ave Hatfield Pa 19440

Myers Francis 612 Spring Street Williamsport Pa 17701

Myers Fred L R D 1 Spring Grove Pa 17362

Myers George A Rr 1 Box J 397 Lock Haven Pa 17745

Myers George L 29 N Shippen St Lancaster Pa 17602

Myers Hubert L 920 N 63rd Str Philadelphia Pa 19146

Myers J B Box 84 Roaring Springs Pa 16673

Myers J E Pa

Myers Jack W 403 E Ann St Milford Pa

Myers Jessica Pa

Myers Joseph D Varya Piper Po Box 15881 21st And Chestnut Philadelphia Pa 19103

Myers Leslie R 1200 Mcknight Dr Bethel Park Pa 15102

Myers Louise A 524 Glen Echo Rd Philadelphia Pa 19119

Myers Mabel Rd 1 Lititz Pa -

Myers Mark N 830 Rear Napoleon Johnstown Pa 15901

Myers Marlin Rd 1 Box 262 A Nanty Glo Pa 15943

Myers Philip A Margaret H Myers 360 Old Eagle School Rd Wayne Pa 19087

Myers Regis F Rd 1 Box 406 Ashville Pa 16613

Myers Robert H Eaj R Myers 624 Belvedere St Carlisle Pa 17013

Myers Rosalie H Earl W Myers 129 N Franklin St Cochran Pa 16314

Myers Terry A 5 E Main St Mountville Pa

Myers Thomas S 116 Sugartown Road Devon Pa 19333

Myers Violet M 127 Bethel St Columbia Pa 17512

Myers Walter E 1900 Lithgow Ave Pittsburgh Pa 15214

Myers Regis J Patricia L Myers 20 Standish Blvd Pittsburgh Pa 15228

Myers Robert

Myers Fleming

Myhre Jane T Co Beckie Siversten Borgeenveieh 170 Norway Fc 26975

Myllie Carol A 1116 Keystone Rd Chester Pa 19013

Mylotte David & Fitzpatrick 10 Veterans Square Media Pa 19063

Myntti Valerie A Donald C Myntti 241 S Quince St Philadelphia Pa 19107

Myslindki Eleanor 2376 Crestview Rd Pittsburg Pa 15216

Myszakowski Leo A Helen Myszalowski 129 E Westmoreland Street Philadelphia Pa 19134

N D Meyer And Co Inc 1 Penn Ctr Ste220 1617 Jfk Blvd Philadelphia Pa 19103

N M H C C

Naaso Sslb Joint Mtg

Nabers Naqualla N 1825 13th Ave Altoona Pa 16601

Nabried Dennis Sharon Porter 4732 Griscorn St Philadelphia Pa 19124

Nace Elizabeth 6144 Ridge Ave Philadelphia Pa 19128

Nagi Mohamed T/A Jamey's Family Restaurant 1126 Schuylkill Ave Reading Pa 19601

Naglak Andrew 1170 Perkiomen Avenue Reading Pa 19602

Nagle Clyde Lancaster Pa

Nagy Ronald J 538 S Winebiddle St Pittsburgh Pa 15224

Nagy Peter 140 Edgewood St Aliquippa Pa 15501

Nahas David Margaret Nahas 1669 Gloucester Ct Sewickley Pa 15143

Naidus Doug 1500 Locust St Apt 2813 Philadelphia Pa 19105

Nalbhone Heather Samuel Box 271 Hollisburg Pa

Nalevanko Norman Marly Nalevanko 1853 Richmond Ave Bethlehem Pa 18018

Nally Joseph J Elizabeth B Nally 4613 Conshocken Ave Philadelphia Pa 19131

Namestnik Karen L 323 W Spring St Frackville Pa 17931

Nameth Gizella 1734 3rd St Bethlehem Pa 18017

Nanci Richard T Joan T Nanci 80 Summit Drive Indianola Pa 15051

Nannen Jack 2712 Orchard Lane Mt Penn Reading Pa 19606

Nantz Susan One Tower Bridge 100 Front Street Ste 300 West Conshohocken Pa 19428

Napier Byrd N 876 Hilton Dr Lancaster Pa 17603

Napishky Robert Barbara Napishky Pa

Napkori Joseph Marilyn Napkori 205 Coldstream Drive Berwyn Pa 1912

Napper Alice Ambridge Pa 131624203a

Napper Jamal Pa

Naranjo Radolfo 5837 N Marshall Philadelphia Pa 19120

Narconnis Paul F 600 Wyoming Ave Rm 402 Scranton Pa 18503

Nard Susan A 13 Fairmont St Apt L6 White Hall Pa 18052

Nardella Janet L Po Box 37 Claysburg Pa 16625

Nardone Inez J Nardone 209 Hill Top Dr. West Wyoming Pa 18644

Nardone Joseph 202 Avon Road Parkside Pa 19015

Narewski Len

Narvaez Michael 1043 W Monmo Philadelphia Pa 19133

Nase 939 Spruce St Apt 1r Philadelphia Pa 19107

Nash C D

Nassau County

Nasser William Ester Harrison

Nat Park Svc Americas Industri 13a Juniata St Hollidaysburg Pa 16648

Natalini Frances 130 Beth Drive Lansdale Pa 19446

National 110 Gibraltar Rd Horsham Pa 19044

National Association Of Credit Mgmt 3737 Library Rd Pgh Pa 15234

National Bank Of Commonwealth Anna M Banks Phila Ave & 6th St Indiana Pa 15701

National Benefits 110 Gibraltar Rd #116 Horsham Pa 19044

National Calendar Co

National Car Rental 6950 Norwitch Drive Philadelphia Pa 19153

National Ctr For Health Promotion

National Drying System Po Box 482 Toughkenamon Pa 19374

National Elevator Ind Po Box 477 Newtown Square Pa 19073

National Fed Of Paralegal Assoc 1411 Walnut Street Philadelphia Pa 19012

National Financial Services Corp 1 World Financial Center 200 Liberty St Tower A New York Ny 10281

National Food Co C/O Frith Brothers Investments 512 W Lancaster Ave Wayne Pa 19087

National Fuel Stop I 70 Exit 25a Rpo 6/96 Ruffs Dale Pa 15679

National Home Furnishings

National Home Life Ins Claims Dept Valley Forge Pa 19493

National Industrial Supplier Pa

National Lawn And Garden Dist Assoc 1900 Arch St Philadelphia Pa 19103

National Liberty Ins Claims

National Lube Oil Service Inc Post Office Box 1144 Semmes Al 36575

National Properties Inc 150 East Swedesford Road Wayne Pa 19087

National Pulverized Pa

National Register Publishing Po Box 7247 8077 Philadelphia Pa 19320

National Senior Citizens Gr Ins National Executive Office Trevoose Pa 19049

National Student Services 208 Old Lancaster Rd Devon Pa 19333

National Uniform Service

Nations Credit Commercial Corp 1370 Washington Pike Bridgeville Pa 15017

Nationwide Ins Co Aso St Attn X15 Po Box 1842 Butler Pa 16003

Nationwide Life Ins Co

Nationwide Lighting 3601 Walnut St Philadelphia Pa 19102

Nationwide Mutual Fire Ins Co

Nationwide Vending Svcs Inc Amtrak Po Box 2049 Upland Ca 91785

Natividad Delores Pa

Natl Assoc Of Women Business Owners 513 Valmore Road Fairless Hills Pa 19030

Natl Osteoporosis Foundation 236291113a

Natmin Development 20 Stanwix St Pittsburgh Pa 15222

Natureland Aquarium And Pet 860 E Street Rd Warminster Pa 18964

Natwest Services 102 Wyoming Ave Scranton Pa 18503

Nau Henry J Rosemary Heary 712 E Thayer Street Philadelphia Pa 19134

Naudascher Carrie 2220 E Estraugh St Philadelphia Pa 19140

Naughton John J 724 Mulberry Ct Bensalem Pa 19020

Naval Res Phi

Navarrete Carmen 248 N 5 St Allentown Pa 18101

Navarro Francisco 2410 N 9th Str Philadelphia Pa 19133

Navarro Mary Pa

Navarro 1300 Rodi Rd Pittsburgh Pa 15235

Navy Publications And Printing Bldg 4d 700 Robbins Ave Philadelphia Pa 19111

Nawricki Paul J 2934 Princeton Ave Philadelphia Pa

Nazareth Cardiology Assoc Philadelphia Pa 19182

Nazareth Insurance Agency 529 S Main St Po Box 202 Nazareth Pa 18064 150476880a

Nazareth Pallet Co 800 Held Drive Northampton Pa 18067

Nc Geanopolus Inc Grant Building 1st Floor Grant Street Pittsburgh Pa

Nd Laplante 575 E Swedesford Rd Wayne Pa 19087

Ndigrigi Josphat

Ne Rehab Sports Med Rd 5 Box 5166 E Stroudsburg Pa 18301

Nealy Sara B Keith A Nealy Rr1 Box 104 Tannersville Pa 18372

Neary John M Pa

Neavling Ruth B 216 Park Drive Downingtown Pa 19335

Nec Electronics One Windsor Drive Ste B101 Allentown Pa 18195

Nedinglinka Anna 49 Wilcox St Miners Mills Pa 17362

Needham Marie E 180 Colonial Crest D Lancaster Pa 17601

Needle Matthew 240 Penn Ave Ste 2 Scranton Pa 18503

Needleman Meyer 4107 Chester Ave Apt 1e Philadelphia Pa 19104

Neely Genevieve L 701 Rebeca Avenue Grove City Pa 16127

Neely Jean C 323 N Front St Harrisburg Pa 17101

Neerenberg Harold Esther Neerenberg 35 Beaver Rd Southampton Pa 18966

Neff Charles J 1817 N 17th St Philadelphia Pa

Nega Berhanu Po Box 21388 Philadelphia Pa 19141

Negley Harriett 511 Plymouth Rd Glenside Pa 19038

Nehims Adeline 2640 Jessup Street Philadelphia Pa 19133

Nehrbass Charles 17 Upland St Susanville Pa 96130

Neiberg L 929 N 40th St Philadelphia Pa 19019

Neifeld Claire G 7931 Oak Hill Drive Cheltenham Pa 19012

Neihatr Clyde 42 N 28th Stre Philadelphia Pa 19130

Neil A H 5529 Jackson St Pittsburgh Pa 15206

Neill Robert M Box 44 Vuwinckel Pa 16260

Neill C 10th Mkt St Marcus Hook Pa 19061

Neill Funeral Home Inc

Neilran General Partners

Neiman Minnie 1011 Wyoming Ave Philadelphia Pa 19140

Neinnetz Charles Pittsburgh Pa

Nelan Kenneth D Irene L Nelan Box 459 California Pa 15419

Nelke Rebecca B C/O Tillie Davies 937 Sandy Run Rd Yardley Pa 19067

Nells 5600 Carlisle Park Mechanicsburg Pa 17055

Nelms Theresa V 72 War Admiral Lane Media Pa 19063

Nelso Nannie M 7031 Chaucer St. Pittsburgh Pa 15208

Nelson Beatrice

Nelson Robinson

Nelson Barbara A Sciota Pa 18354

Nelson Barbara G 219 E Elizabeth Ave Bethlehem Pa 18018 240795460a

Nelson Chad E Rd 1 Dover Pa 17315

Nelson Cora J 404 Chestnut Street Erie Pa 17109 520236900a

Nelson Harold A 3442 Wellington Philadelphia Pa 19149

Nelson J E Pa

Nelson Michelle 1837 N Bucknel Philadelphia Pa 19121

Nelson Rick Pa

Nelson Sandra Pa

Nelson Sandra Y 4327 Ogden St Philadelphia Pa 19104

Nelson Susan P 25 Eastwood Shrewsbury Pa 17361
 Nelson Thomas R Arco Chemical Co 3801 West Chester Pike Newtown Square Pa 19073
 Nelson William J 1700 Butler Pike Apartment 34 C Conshohocken Pa 19428
 Nelson William M 5283 Cidermill Rd Erie Pa 16509
 Nelson Erma Dwayne Nelson 2638 North 11th Street Philadelphia Pa 19133
 Nelson Mary L 253 E 22nd Street Erie Pa 16503
 Nelson Roddy 2322 Oriole Drive Bensalem Pa 19020
 Nelson David
 Nelson Dorothy Nancy Nelson
 Nemeroff Allan J
 Nemerovsky Tillie 6734 N Gratz St Philadelphia Pa 19126
 Nemethy Emery Rr 1 Box 242 Catawissa Pa 17820
 Nephrology Associates 100 Lancaster Ave Wynnewood Pa 19096
 Neptune Douglas A 62 Park A Dr Delmont Pa 15626
 Nero John T Rose Marie Nero 2906 Walton Road Norristown Pa 19401
 Nesbitt Charles R 510 Open Hearth Lewistown Pa 17044
 Nesbitt Fred 1248 S 28th St Philadelphia Pa 19146
 Neshaminy Medical Association 2425 Bristol Road Bensalem Pa 19020 232430426a
 Ness Kimberly L
 Nester Amanda L Allan R Nester 33 E Union Street Schuylkill Haven Pa 17972
 Nestor John R
 Netro Mary 88 Maple Street Hanover Pa 17331
 Netsky Jake 3 207 Buttonwood St Philadelphia Pa 19019
 Network Admin Inc 77 W Baltimore Media Pa 19063
 Neuberger David I Neuberger 1018 Unruh Avenue Philadelphia Pa 19111
 Neuman Heather Farmers First 81 Atherton Drive Exton Pa 19341
 Neumann Charles 13 Rose Ave Norristown Pa 19403
 Neur Fund Graduate 900 Pepper Pavilion Philadelphia Pa 19146
 Neuro Assocs Of Hahnema 1427 Vine St 1st Fl Philadelphia Pa 19102
 Neuro Wave Labs Inc 56 East Uwchlan Ave 211 Exton Pa 19341
 Neurohr Desmond
 Neurology & Medical Assoc Falcon Center Suite 104 525 West Chester Pike Havertown Pa 19083
 Neurology Assoc 3400 Spruce St Philadelphia Pa 19104
 Neuropraxis Inc The Falcon Center Ste 104 525 West Chester Pike Havertown Pa 19083
 Neuscheler Nancy Virginia Wills B-214 Mcknight Circle Pittsburgh Pa 15237
 Neuson Elijah Mary E Neuson F O X 2621 Philadelphia Pa 19126
 Nevcin Polymers B V
 Nevel Alice J Tamaqua Pa
 Nevilus Magarette L 5735 Walton Ave Philadelphia Pa 19143
 New John 1050 Bower Hill Rd Pittsburgh Pa 15243
 New Castle News Pa
 New Disciples
 New Eng Mer Natl Bk Of Boston William R Femia Jr 6713 Ditman St Philadelphia Pa 19135
 New England Iron League
 New England Life Insurance
 New England Merch Natl Bk Paul Kozloffnancy Kozloff 855 N Park Rd Wyomissing Pa 19610
 New Holland American Legion Hoover Ave New Holland Pa
 New Life Group Po Box 6200 Lehigh Valley Pa 18017
 New Life Group Inc Po Box 6200 Lehigh Valley Pa 18017
 New Oriental Dragon 50 Center Sq Easton Pa
 New Salem Research Laboratory Robert Rouget St John 225 W Moana Ln Suite 128 Reno Nv 89509
 New Spring Valley Inn Inc 900 Byram St Pennside Pa 19606
 New York Delicatessen 12 W Bridge S New Hope Pa 18901
 New York Law Journal
 New Zealand Medical Assoc
 Newberry Elizabeth M Po Box 702 Bellwood Pa 16617
 Newberry Will 18 Fourth Reynoldsville Pa 15851
 Newberry Serv Co Inc 1334 Main St Pittston Pa 18640
 Newbold Mary E 34 Wistar Road Villanova Pa 19085
 Newborn Bessie 5640 Herbert Way Pitts Pa 15207
 Newburgh Claim Divis
 Newcomer Kathleen E 2723 S Queen St York Pa 17403
 Newcomer William
 Newell Hugh
 Newell Jennifer 19 Grandview Ave Watertown Ct 6795
 Newell Dennis C Roxann Newell Rd 3 Box 630 Chicora Pa 16025
 Newhouses Inc Pa
 Newhouse Becky E Coraopolis Pa 15108
 Newkirk Claire S 7950 Whitewood Road Elkins Park Pa 19117 311538725a
 Newkirk Thomas Pa
 Newland Helen M 190 Martha Ave Pittsburgh Pa 15209
 Newlin J Pa
 Newman Awenita K Pa
 Newman Elizabeth 7511 Woodcrest Ave Philadelphia Pa 19151
 Newman Jeanne M Heritage Towers Apt Nbr 803 200 Veterans Lane Doylestown Pa 18901
 Newman Victor J Box 3065 Buchanan Valley Road Orrtanna Pa 17353
 Newman Ciani M 4435 Frankford Avenue Philadelphia Pa 19124
 Newport Winifred 26081 West Erie Pa
 News Co Box 60 New Castle Pa 16103
 News Net Inc 945 Haverford Rd Bryn Mawr Pa
 Newstat Suzanne
 Newswanger Rich 305 S Ann St Lancaster Pa 17602
 Newton F R Helen C Newton P O Box 305 Lutherville Md 21093
 Newton Jennie 740 Harrison St Scranton Pa 18510
 Newton Richard W Apt 403 824 Lisburn Road Camp Hill Pa 17011
 Newton Richard W One Liberty Pl 1650 Market Street Philadelphia Pa 19103
 Newton Richard W
 Newton Chrysler Plymouth P O Box 670 Hatfield Pa 19440
 Newtown Margaret Marguerite Newton 2532 N Colorado Street Philadelphia Pa 19133
 Newtown Township Po Box 870 2700 Eagle Road Newtown Pa 18910
 Next Step Associates Inc 906 Greenway Ave Morrisville Pa 19067
 Next Step Fitness Co
 Neyazi Hamidullah 1223 Oriole Drive Bensalem Pa 19020
 Ng Thien Y 133 Lanford Dr Pittsburgh Pa 15235
 Ngem Phal 536 Tasker St Philadelphia Pa 19145
 Nguyen L 628 Sigel St Philadelphia Pa 19148
 Nguyen My P 5133 Penn Ave Pittsburgh Pa 15224
 Nguyen Ngoc T 126 Henery Road Endla Pa 17025
 Nguyen Thuy H 620 Easton Rd Warrington Pa 18976
 Nguyen 833 Mckean St Philadelphia Pa 19148
 Nguyen Tam T
 Nicarry Ray L 1024 Laurich Dr Chambersburg Pa 17201
 Nice Ella 86 Hillside Ave Souderton Pa 18964
 Nice Leon R Pa
 Nicholas Russell L Anna Nicholas 5 Barry St Courtdale Pa 18704
 Nichols Charles W Pa
 Nichols Freda L 3414 Jurhill Philadelphia Pa 19082 520676509a
 Nichols Katherine 314 Stuart Place Harrisburg Pa 17109
 Nichols L Pa
 Nichols Robert F 215 Miller St Sayre Pa 18840
 Nicholson Robert A Po Box 335 Blairsville Pa 15717
 Nicholson Stacey Pa
 Nicholson Joseph L The Parkview Apartments 18-2023 Cherokee Parkway Louisville Pa 40404
 Nicholson Darlene Box 368 Bethany Wv 26032
 Nicholson Steven
 Nickel Mathilda M C/O Nickel & Company Attn Ernst E Nickel 115 Sagamore Hill Rd Pittsburgh Pa 15239
 Nickerson Wendy D 342 Davis Circle West Chester Pa 19380
 Nicklas Eva 9428 Frankford Ave Philadelphia Pa 19114
 Nickolas Fkiaras & Stamatis Malakopoulos 7820 Castor Ave Philadelphia Pa 19152
 Nicoletti Jeanne
 Nicolls Elsie M
 Niebauer Colleen Herman Niebauerhane Niebauer Po Box 25 Fairview Pa 16415
 Niedz Randall P 1609 Mckean Rd Amber Pa 19002
 Niedzialkia John Po Box 1 Slovan Pa 15078
 Nielson Anita 230 Treadwell St Unit 84 Hamden Ct 6517
 Nieman Waldemar F Elizabeth M Nieman 1320 Mill Rd Quakertown Pa 18951
 Niemiec Frank M Rd 2 Box 281 Boswell Pa 15531
 Niemy David W Bonnie L Niemy Rr 1 Pennsburg Pa 18073
 Niessner Mark A Susan A Niessner
 Nieuwenhuizen Rebecca
 Nieves Marissa Brigantine Isla Brigantine Nj 8203
 Nieves Barbara 106 Main St Apt B Mcsherrystown Pa 15344
 Nikel Dorothy D 194 Cardinal Crest Meadowood Lansdale Pa 19446
 Nikles Diane J Rr 2 Box 2031 Shohola Pa 18458
 Niles Alfred Pa
 Niles Masie Rd Lambs Creek Pa 16933
 Nimmo Helen R 2 Box 113 Mehoopany Pa 18629
 Nissenbaum Ronald B Barbara Nissenbaum 315 Old Gulph Rd Haverford Pa 19041
 Nist Patricia J 636d Glen Scott Dr Glenshaw Pa 15116
 Nist Walter Box 236 W Elizabeth Pa 15037
 Nitchman Ashley P 3610 Middleboro Drive Dover Pa 17315
 Nixon Douglas J
 Niyogi Anita K 3823 Henley Drive Pittsburgh Pa 15235
 Nj Bell Tele Deb Pa
 Nj Re Insu
 Noble Ethelyn B 33 Francis Dr Coraopolis Pa 15108
 Noble Nancy E 126 Elm St Honesdale Pa 18431
 Nobles Gerald 1904 Carpenter Philadelphia Pa 19146
 Noblit David L 5500 Devorshire Rd Harrisburg Pa 17112
 Nocito Daniel A 527 Western Bristol Pa 19007
 Nockwoses Peter 2nd St Pike Richboro Pa 18954
 Noderer Virginia 6730 Ridgevue Drive Pittsburgh Pa 15236
 Noffz Carol A 320 Sylvan Retreat Rd Columbia Pa 17512
 Nohe Steven
 Nolan Evelyn C 239 S 53rd St Philadelphia Pa 19139
 Nolan Gary D-408 Mcknight Circle Pittsburgh Pa 15237
 Nolan Marcelle Bean R Rd 1 Norristown Pa 19403
 Nolan Marion Pa
 Nolan Mary 2161 Conlyn St Philadelphia Pa 19138
 Nolan Michael J Pittsburgh Pa
 Nolan Robert Sharon Nolan Pa
 Nolan John P Eileen O Nolan 730 Marchman Street Philadelphia Pa 19115
 Nolasco D 2337 Front St Easton Pa 18042
 Nolfi Chester A Mary L Nolfi 24 E Windhaven Rd
 Noll Penny 0
 Nolt Debora 1029 Clark St Lancaster Pa 17602
 Nolt Harold Lucy Nolt Pa
 Nonnemacher Nadine S
 Noonan Inc Po Box 192 Lenhartsville Pa 19534
 Nordland Craig
 Norella Construction Company Inc 1785 Stout Dr Unit B Warminster Pa 18974
 Northwestern
 Norman Robert A 1301 White Pine Circle Lawrenceville Nj 8648
 Norman Richard P Po Box 1402 Lancaster Pa 17602
 Norman W C Pa
 Norman Alzene T 590th Trans Co Box 232 Apo Ae 000009302a
 Norman L Norris Pc Employees Pension Tru Norman L Norris Box 29 Birchrunville Pa 19421
 Normile Thomas L 2912 Autumnwood Pittsburgh Pa 15216
 Norrell Juaida A 1079 Neshaiminy Valley Drive Bensalem Pa 19020
 Norris Brigitte 100 Harlan Dr Apt A-27 Coatsvl Pa 19320
 Norris Greg 1499 Pine Street 3e Po Box 55z Philadelphia Pa 19102
 Norris Paul Box 62 New Millport Pa 16861
 Norris Walter S Rd 1 Box 410 Alexandria Pa 16611
 Norris Walter S Rd 1 Box 410 Alexandria Pa 16611
 Norrish Rose 2352 Beaufort Pittsburgh Pa 15226
 Norsal Mary 614 Heaton St Consho Pa -
 North Sadie M 118 S Pine St Hazleton Pa 18201
 North American Box 9613 Erie Pa 16505
 North American 431 Valley Forge Rd King Of Prussia Pa 19406
 North American Communications
 North American Publications Philadelphia Pa 19108
 North American Publishing Co C/P Printing Impressions 401 N Broad St Philadelphia Pa 19108
 North Mall Associates 150 Allendale Rd King Of Prussia Pa 19406

North Wales Press I 411 Elm Ave North Wales Pa 19454
 Northam Frances C Edward A Kane Wood River Village Apts 3200 Bensalem Blvd Apt
 L206 Bensalem Pa 19020
 Northampton Const Inc 1012 Fitch Rd Southampton Pa 18966
 Northeast Capital Mngmt 12 West Northampton Wilkes Barre Pa 18701
 Northeast Hotel Services 990 Dekalb Pike King Of Prussia Pa 19406
 Northeast Savings Po Box 5015 Hartford Ct 6102
 Northeast Station & Service Wagner Pa
 Northeastern Bank Of Pa Penn Avenue & Spence Street Box 231 Scranton Pa 18501
 Northeastern Business 546 East Northampton Street Wilkes Barre Pa 18702
 Northern Area Specific Purpose School Pittsburgh Office Pittsburgh Pa
 Northern Central Bk A/C Ruth M Andrews 102 W 4th St S Williamsprt Pa 17701
 Northrop Elna A 47 Kingsbury Ave Bradford Pa 16701
 Northside Deposit Bank
 Northwestern Life Ins Pa
 Norton Co Attn Michael J Walsh Vp/Treasurer 750 E Swedesford Valley Forge Pa
 19482
 Norwest Pa
 Norwich Albert J Mrs Paula Norwich 100 N Beech St Mt Carmel Pa 17851
 Norwich Leonard
 Norwood George Loretta Stallworth
 Norwood Junior Bowling
 Noselli Frank C/O Co Line Rsc 120 E Lancaster Ave Ardmore Pa 19003
 Noti Catherine D 73c Cricket Ave Ardmore Pa 19003
 Notman Carol 222 Spring St Philadelphia Pa 19106
 Nott Emma 13070 Trevoese Ave Somerton Pa 19116
 Notto Sandy B Carol D Notto Rd 3 Reynoldsville Pa 15851
 Noubar Didizian 400 Old Gulph Rd Penn Valley Pa 19072
 Noullet Patricia
 Novacare Inc 1016 Ninth Avenue King Of Prussia Pa 19406
 Novadyne Computer System C/O Deb Latorre Acct/Pay 17771 Cowan Irvine Ca 92712
 Novak Elizabeth C 31 N 10th St Reading Pa 19602
 Novak Frank Social Security Administration 20 North Pennsylvania Ave Wilkes Barre
 Pa 18702
 Novak Geraldine C Rosewood Court Apt 6b Pittesburgh Pa 15236
 Novak Josephine 632 Pine St Reading Pa 19602
 Novak Renee A 119 W Union St Shickshinny Pa 18655
 Novak Mike
 Novak Paul
 Novakovic Robert A 1431 Beechwood Blvd Pittsburgh Pa 15217
 Novakovich R Po Box 430 Tannersville Pa 18372
 Novario Rita 210 Sheridan St Dubois Pa 15801
 Novella Payne Pa
 Novelli Ronald G 1226 Greystone Drive Upper St Clair Pa 15241
 Novi M P Mario N Novi 42 Strayer Drive Carlisle Pa 17013
 Novick Beth 2349 Tilbury Street Pittsburgh Pa 15217
 Novick Michael Samuel Novick 4205-07 Chestnut St Philadelphia Pa 15104
 Novitsy Robert T Freedom Pa 15042
 Novskhajian Vahe 743 Corithian A Philadelphia Pa 19130
 Nsc Norfolk Detachment Philadelphia Pa 19112
 Nts Bureau Of Accou Po Box 18 (0468808) Wagner, Lynn Philadelphia Pa 19105
 Nuccio Louis A Josephine G Nuccio 2331 S 10th St Philadelphia Pa 19148
 Nuemberger Emily
 Nuland Andrew M 4644 Spruce Street Philadelphia Pa 19139
 Nulph Laverne
 Nulty Matildat 2910 Brighton St Philadelphia Pa 19149
 Numiz Alfredo 447 Miltmore Street Reading Pa 19602
 Nunez A
 Nunez Julio 251 Cypress Av Bronx Ny 10454
 Nunez Julio E 3049 N Oriann Philadelphia Pa 19133
 Nunley Kathy K
 Nunnari Paul Patricia Nunnari 29677 Kenloch Dr Farm Hills Mi 48331
 Nush Charles 43 Japan St Jealdlo Pa -
 Nuss James 4713 Fowler St Philadelphia Pa 19127
 Nussbaum Reichelt
 Nuttall Dorothy L Pauls Run Apt 243 9896 Bustleton Ave Philadelphia Pa 19115
 Nuualitia Agnes P 2748 N 45th St Philadelphia Pa 19131
 Nuzzacy Arlene
 Nvr Mortgage Lp Po Box 999 Pittsburgh Pa 15230
 Nyabadza Basil 61 S Speke Ave Picassos
 Nydes Celeste Heather Simone 1204 Holy Cross Dr Pitcairn Pa 15140
 Nynex Business Center 657 Clark Ave King Of Prussia Pa 19406
 Nypaver Paul M Nancy J Nypaver 981 Ohio Ave Midland Pa 15059
 O Malley Thomas 501 Street Road Southampton Pa 18966
 O Neill Charles 28 Green Ln Aston Pa 19018
 O Shea Vincent C 123 Hunting Creek Road Canonsburg Pa 15317
 Oaashiwa Taiko 334-5 Kokusajji Jukaya Shi Saitama Ken 2/1 366 Japan Fc
 Oakes Robert J 110 Wilson Ave Havertown Pa 19083
 Oakland Imaging Center Pittsburgh Pa 15213
 Oakman Dorothea 630 North 12th Street Philadelphia Pa 19123
 Oaks Eugene
 Oates Carrie M 3742 Sydenham St. Philadelphia Pa 19140
 Oatneal Marcia 214 South Ave Pittsburgh Pa 15221
 Ober Thomas K Florence M Ober 912 Rydal Road Jenkintown Pa 19046
 Oberman Milton A 44 Sterling Str Newtown Pa 18940 131584302b
 Obgyn Inc 600 Ligonier Street Latrobe Pa 15650
 Obrian Thomas J Ste 800 Philadelphia Pa 19103
 Obrien Jeanne
 Obrien Cornelius J 875 N 25th Street Philadelphia Pa 19130
 Obrien Cyril G 1623 Centre Ave Reading Pa 19601
 Obrien Francis J Betty D Obrien 4905 Rosetta St Pittsburgh Pa 15224
 Obrien Gordon W 204 Giffin Avenue Pittsburgh Pa 15210
 Obrien James T Karen O Brien 14 Rickmar Lane Paoli Pa 19301
 Obrien James T Karen Obrien 14 Rickmar Lane Paoli Pa 19301
 Obrien K 865 Virga Ln Levittown Pa 19054
 Obrien Kathryn 2228 Bonsall St Philadelphia Pa 19145
 Obrien Kathryn 923 W Centre Street Mahanoy City Pa 17948
 Obrien Michael J Pangsee P Obrien 3436 St Vincent St Philadelphia Pa 19149
 Obrien Charles Pa
 Obrien Fosbenner Colleen A 314 Juniper Street Quakertown Pa 18951
 Obringer James
 Ocallaghan E M 519 Shirley Ln Dunmore Pa 18512
 Ocapo Chris 5161 Westford Philadelphia Pa 19120
 Ocasio Frank 3025 N 5th Str Philadelphia Pa 19133
 Ocasio Javier 241 E Mayfield Philadelphia Pa 19134
 Occupational Therapy Consultants 1445 City Line Ave Suites 1 & 2 Wynnewood Pa
 19096
 Oconnell Philip
 Oconnell Daniel P 1100f Chatham Park Dr Pittsburgh Pa 15220
 Oconnell Daniel J 904 Hunters Lane Oreland Pa 19075
 Oconnell Michael Pa
 Oconner Shawn M Poweys Point Williamsport Pa
 Oconnor John J 251 Florida Avenue Melbourne Fl 32901
 Oconnor Cornelius M Jane Kelly 107 Old York Road 38 New Cumberland Pa 17070
 Oconnor James J 1350 Woodbourne Road Levittown Pa 19057
 Oconnor Michael J Catherine Oconnor Executrix C/O J Troy 70 Avenue C Schuylkill
 Haven Pa 17972
 Oda Hiromi 275 S Bryn Mawr Ave Apt J 55 Bryn Mawr Pa 19010
 Oddfellows Home Of Pennsylvania Middletown Pa 17057
 Oddi Teresa C/O Dewitt Nursing Home Morris Pa 16938
 Oddi Timothy J Marcia J Oddi Rd 6 Box 134 Mercer Pa 16137
 Odili Sonny O 614 S Eighth Street Apt 325 Philadelphia Pa 19147
 Odom Ian 5450 Market St Philadelphia Pa 19139
 Odom Keith M 1029 N 4th Avenue Reading Pa 19601
 Odom Scott 2313 N Masche Philadelphia Pa 19133
 Odonnell Charley 444 Nerv Scranton Pa
 Odonnell David E Mark O Donnell 617 B St King Of Prussia Pa 19406
 Odonnell Frank Helen A Odonnell Box 814 Mendenhall Pa 19357
 Odonnell Lee 755 Roslyn St Swissvale Pa 15218
 Odonnell Patricia Pa
 Odonnell Raymond Rd3 Munch Pa 17756
 Odonnell John J
 O'donnell Terrence Po Box 661 Bethel Park Pa 15102
 O'donnell Nell
 Odyssey Sound & Light
 Oerth Ronald W 400 Spring Garden Street Phila Pa 19123
 Oetarsih Kiswati Pa
 Ofc Vocational Rehab 1171 S Cameron St Harrisburg Pa 17104
 Office Of Environmen
 Office Of The Administrators 651 Allendale Road King Of Prussia Pa 19406
 Ogborn Courtney
 Ogle Howard J Suzanne Ogle 728 E Manoa Road Havertown Pa 19083
 Oglesbey Corey J 5031 Haverford Ave Philadelphia Pa 19139
 Oh Douglas S 131 Church Road Apartment 5 E North Wales Pa 19436
 Oh Se Y 2128 A S Joun Russell Apt Elkins Park Pa 19118
 Ohalloran Daniel J Margaret Ohalloran 201 Tally Drive Pittsburgh Pa 15237
 Ohara Irene E Ohara 110 Clubview Dr Mcmurray Pa 15317
 Ohara John 3932 Alfred St Philadelphia Pa 19140
 Ohara Laura 315 Richhill St Waynesburg Pa 15370
 Ohara Lawrence J James T Ohara Star Route 30 Kresgeville Pa
 Ohara Patricia M 5857 Griscomb Dr Bensalem Pa 19020
 Ohara Township 325 Fox Chapel Rd Pittsburgh Pa 15233
 Ohearn Tracey L 309 Florence Ave Jenkintown Pa 19046
 Ohio Casualty Insurance Co 1250 Tower Lane Po Box 8070 Eire Pa 16505
 Ohlenberg Richard P 275 S Bryn Mawr Ave Apt C2 Byrn Mawr Pa 19010
 Ok Grocery Co Road 1 Attn Joe Winkler Harmony Pa 16037
 Okal Michael 106 Park Place Mahanoy City Pa 17948
 Okawa Jesse N Nobuko I Okawa 413 S 42nd St Philadelphia Pa 19104
 Okawa Jesse N Nobuko I Okawa 413 S 42 St Philadelphia Pa 19104
 Okayfor Augustine C Po Box 2000 White Deer Pa 17887
 Okeefe Claire
 Okeefe J
 Okelly Gerald Valetta Okelly 2050 Swissvale Avenue Pittsburgh Pa 15221
 Okine Ed
 Okshim Im 5252 N Fairhill St Philadelphia Pa 19120
 Okuda Takaki 533 B Knightsbridge Ct Andalusia Pa 19020
 Old Republic 591 Stweart Ave Garden City Nj 11530 231689692a
 Olde Economie Fin Consllts Ltd 511 State St Baden Pa 15005
 Oldham Michael J 2735 Guyton St Easton Pa 18042
 Olds Corey C 311 Cornwall Dr Pittsburgh Pa 15238
 Oleary Dennis A 20 Scotin Place Braddock Pa 15104
 Oleary Michael 4305 Pearson S Philadelphia Pa 19114
 Olechowski John
 Olegario Reves 417 S 15th Street Reading Pa 19601
 Oleinik Isidore 1407 Tall Trees Dr Scranton Pa 18505
 Olenhouse Richard 420 N Duke St Apt 3 Lancaster Pa 17602
 Oley Valley
 Oleyash Stanley J
 Olhbaum Jerome
 Olinger Paul V 953 S Pine Street York Pa 17403
 Oliphant Glenn L 271 So Main St Mt Wolf York County Pa 17347
 Olivencia Rafael 400 W Cambria Philadelphia Pa 19133
 Oliver Susan 9178 Canterbury Riding Laurel Md 20723
 Oliver Dorothy A 603 N Bromley Ave Scranton Pa 18504
 Oliver Patricia L Pa
 Oliver Verna Pa
 Oliver 105 Landover Rd Byrn Mawr Pa 19010
 Oliver J D Freddie Oliver
 Oliver Realty Grubb & Ellis Attn Accounting Dept 1600 Market St Suite 1928
 Philadelphia Pa 19103
 Olivier David Erin Olivier 15 Oak Knoll Dr Berwyn Pa 19312
 Olivieri Christina
 Ollie Stallworth 5653 Anderson St Philadelphia Pa 19138
 Olmstead Van D Carolyn L Olmstead 1400 Waverly Rd Apt V30 Gladwynn Pa 19035
 Olory Eric V Pa
 Olory Moji O Neshaminy Interplex Bldg 5 Ste 103 Trevoese Pa 19047
 Oloughlin Joseph J Apt A-4 207 David Dr Bryn Mawr Pa 19010
 Olownick Wladislaw 3212 Conye Menooka Pa
 Olpp Lydia 6500 Tabor Ave Rm 4319 Philadelphia Pa 19111
 Olsen Eric Margrit Olsen 63 Mount Airy Road Pipersville Pa 18947
 Olsen Hugo C 110 W Lancaster Ave Wayne Pa 19087 380572515c
 Olsen Robert J Joanne Olsen 1290 Donna Place Lansdale Pa 19446
 Olsen Sigred E Chiyo Olsen 3226 Riverside Ave Bristol Pa 19007
 Olson Charles A Blue Bell Pa 19422

Olson Larry D In Care Of Pearl Adams Four Kilbourne Rd Greenville Pa 16125
 Olson Oskar 958 N Leithgow St Philadelphia Pa 19123
 Olson Robert F Orchard Dr Estates Apt 1 Whitehall Pa 18052
 Olten Levent Monica Olten 6409 Upland St Philadelphia Pa 19142
 Omalley Anna T 1422 Woodland Ave Pittsburgh Pa 15212
 Omalley May 352 N Spurgue St Kingstons Pa 18704
 O'malley Robin Pa
 O'malley Harris Schneider 345 Wyoming Ave Scranton Pa 18503
 Omalley Wood Production Po Box 207 Gardners Pa
 Omega Networking Systems
 Omega World Travel I 185 East South Street Freeland Pa 18224
 Omid Piran 7408 W Chester Pike Upper Darby Pa 19082
 Omni Insurance Co Pa
 On Campus Rec Room 96 Mcneil Building 3716 Looest Walk University Of Pa Philadelphia Pa 19104
 On Campus Recruiting University Of Penns 3718 Loucst Walk Philadelphia Pa 19104
 Oncea Diane 538 Keats Avenue Erie Pa 16508
 Oncogene Science Inc
 Oncour P O Box 566 Library Pa 15129
 Ondecko Krista Po Box 42 Spring City Pa 19425
 One Fuzen 757 Penn Ave Pittsburgh Pa 15221
 Oneal Bernard Pa
 Oneil James 1613 Thorndale Philadelphia Pa 19019
 Oneil Joseph A 1013 Middle St Pittsburgh Pa 15212
 Oneil Joseph L 403 Spruce Circle Lansdale Pa 19446
 Oneil P 3300 Ashfield Lane Philadelphia Pa 19114
 O'neil Hugh 809 Old Gulph Road Bryn Mawr Pa 19010
 Oneill Julia C 519 9th Ave Prospect Park Pa 19076
 Oneill Lawrence Pa
 Oneill Lucya 932 Township Line Elkins Park Pa -
 Oneill Mar 408 Seville St Philadelphia Pa 19128
 Oneill Maureen E Floyd Weinstock 226 W Rittenhouse Sq Apt 2201 Philadelphia Pa 19103
 O'Neill James 211 Rick Road Bala Cnwy Pa 19004
 Onen Barlas 749 Boyer Stre Philadelphia Pa
 Ongelia Sergio
 Onque Sheri L 5815 Ferree St Pittsburgh Pa 15217
 Ontario
 Onufer David F 102 Parise Rd Pittsburgh Pa 15221
 Onuschak Jerome Jayne Onuschak 1312 Main Street Northampton Pa 18067
 Open Door Theater Co 17 Meredith Rd Philadelphia Pa 19151
 Open Heart Institute
 Opland Jon 2807 Lincoln Way #3 Mckeesport Pa 15131
 Oppenheim Manfred F 31 Tweed Rd Oxford Pa 19363
 Oppenheim Morris Sara Oppenheim Rd 1 Box 1670 Honesdale Pa 18431
 Optimist Club Of Pittsburgh Pa
 Optimum Level Inc 4190 City Ave 502 Philadelphia Pa 19131
 Options 400 Penn Center Blvd Pittsburgh Pa 15235
 Opto Systems Inc
 Oquendo Victor 2826 A Street Philadelphia Pa 19134
 Orconi Anna M 2213 Forest Hills Dr Harrisburg Pa 17112
 Orcutt Hazel
 M Spaeder B Spaeder & Schaaf 300 State St Suite 300 Erie Pa 16507
 O'Reilly Thomas J 389 Sabbath Dr Pittsburgh Pa 15236
 Orellano Maria A 132 E Ontario Philadelphia Pa 19134
 Oreluc Eduardo T/A Maylenys Unisex 34 N 10th St Allentown Pa 18101
 Oren Yoram 1735 Market St 3200 Philadelphia Pa 19103
 Organization Design 2002 Renaissance Blvd Ste 100 King Of Prussia Pa 19406
 Orico Jacqui T/A J & J Dy Dee Service Po Box 27 Antes Fort Pa 17720
 Orloski
 Orjuela Esteran
 Orlando Gerard E 106 Orchard View Lane Reading Pa 19606
 Orlando Salvatore J 218 Springhouse Lane Pittsburgh Pa 15238
 Orlando Regional Med Center
 Orlovsky John J 404 W Broad St Tamagna Pa 18252
 Orman James M Pa
 Ormco Dept L465p Pittsburgh Pa 15264
 Orner Connie F Box 645 227 W Main St Adamstown Pa 19501
 Orner Naomi E Box 59 Arendtsville Pa 17303
 Ororke M
 Orphanos Susan C 1520 Greenview Reading Pa 19601
 Orpheus Publications Hainault Rd Little Heath Romford Exxex Rm6 5np Fc
 Orrill Patricia Pa
 Orsatti Lauren
 Ortale Gilbert Mary C Ortale 4911 Castor Avenue Philadelphia Pa 19144
 Orth Alice 2901 Middleton Rd Pittsburgh Pa 15204
 Orthodox Presbyterian Church 7401 Old York Rd Philadelphia Pa 19126
 Orthopaedic Surgical Assoc Ste 320 200 Meyran Ave Pittsburgh Pa 15213
 Orthopaedic Associates 15th Street Upland Avenue Chester Pa 19013
 Orthopedic Associates 700 Schuykill Manor Rd Pottsville Pa 17901 150476880a
 Orthopedic Associates Of Erie 406 Peach Street Erie Pa 16507
 Ortiz Epifanio 3115 N Front S 19133
 Ortiz Maria E
 Ortiz Rene
 Ortiz Jose 2143 N 4th Str New York Ny
 Ortiz Jose 1535 W 115th S New York Ny
 Ortiz Angel 3058 N 10th St Philadelphia Pa 19133
 Ortiz Anita 2917 N Masche Philadelphia Pa 19133
 Ortiz Eddie 2814 N 8th Str Philadelphia Pa 19133
 Ortiz Emilio 722 W Pike Str Philadelphia Pa 19140
 Ortiz Epifanio 189 W Birch St Philadelphia Pa 19133
 Ortiz Floriberto Alejandro Ortiz 104 1/2 Ross Avenue New Cumberland Pa 17070
 Ortiz Haydee 2929 N Orkney Philadelphia Pa 19133
 Ortiz Jose 1712 S 4th Str Philadelphia Pa 19148
 Ortiz Julio 145 W Dauphin Philadelphia Pa 19133
 Ortiz Louis A 822 Bingaman Street Reading Pa
 Ortiz Melinda Pa
 Ortiz Raul 2219 N Howar Philadelphia Pa 19133
 Ortiz Victor M 904 Walnut St Apt 2 Allentown Pa 18102
 Ortiz Kenneth 2220 Earp St Philadelphia Pa 19146
 Ortiz Michael
 Ortolaza Angel 616 N 16th Str Philadelphia Pa 19130
 Osborn Patricia R 746 Hickory Road Secane Pa 19018
 Osborne Donald A 179 East Main St Apt 3 North East Pa 16428
 Osborne Robert T 254 Freeport Rd New Kensington Pa 15068
 Osborne Robert S Pa
 Osbourne Elizabeth 5827 Montrose Ave Philadelphia Pa
 Oserobergs Inc Pa
 Osellanie Frank 1000 Jefferson Ave Scranton Pa
 Osen Russell C Box 203 North East Pa 16428
 Oshaghnessy T E Edna Oshaghnessy Po Box 2736 Arlington Va 22202
 Osiason Burton Andrew Wade Osiason 532 Spruce St If Philadelphia Pa 19106
 Oskwarek Frank Rr 1 Box 25e 3 Newfoundland Pa 18445
 Osoria Jose 3650 N 6 St Philadelphia Pa 19140
 Osthling Eden E 504 Meadowland Avenue Ellwood City Pa 16117
 Ostrosky Joseph
 Ostrow Alan Pa
 Ostroy Fannie 2101 Walnut St Apt 1414 Philadelphia Pa 19103
 Oswald Ella K Virginia S Needham Ox Haven Apts Apt A24 Oxford Pa 19363
 Oswald Ella K Virginia S Needham Presbyterian Home 7 Locust St Oxford Pa 19363
 Oteri Anthony S Anthony S Oteri Rd #1 Bechtelville Pa 19505
 Otherson Megan 1295 Linden St Apt 2 Allentown Pa 18102
 Otiano Anna M Pa
 Otoole William J 665 Barclay Lane Broomall Pa 19008
 Ott C 3038 Willits Road Philadelphia Pa 19136
 Ott Ted 1241 Harshaw Rd Brookhaven Pa 19015
 Otte Barbara 414 S Craig St Suite 303 Pittsburgh Pa 15213
 Otter Francis X 2511 3e Dauphin St Philadelphia Pa 19125
 Otto Robert W 559 Vaughan Ct Satsuma Al 36572
 Otto Susan Justin G Hovetter 42 Wilson Street Carlisle Pa 17013
 Otto Frank K Arlee R Otto Po Box 56 Flourtown Pa 19031
 Oulds Barry L 1033 Burnside Rd Sharon Hill Pa 19079
 Outlaw Desmond 208 W Stiles S Philadelphia Pa 19122
 Outler Bertha H 1054 N 46th St Philadelphia Pa 19131
 Overholtzer Henry H 236003049d
 Overly James M 353 West Main Street Mount Pleasant Pa 15666
 Overmiller Elwood S General Delivery East Prospect Pa 17317
 Overnite Transportation Co Po Box 79755 Baltimore Md 21279
 Overton Kishelia Pa
 Overton Locke S 1336 N Taney St Philadelphia Pa 19121
 Overton Patricia E Rd #6 Wetzel St Allentown Pa 18106
 Owens James S
 Owens J E 5050 Meadowbrook Road Williamsville Ny 14221
 Owens Clifton 2106 Blair St Williamsport Pa 17701
 Owens Elijah 2349 N Lambert St Philadelphia Pa 19132
 Owens Kenneth R Flr 2 Rear 2867 N 9th St Philadelphia Pa 19133
 Owens William L 20 Chester County Commons Malvern Pa 19355
 Owens Ethel S 100 E Meyers Avenue Pittsburgh Pa 15210
 Owens Leroy A 3339 Kensington Avenue Philadelphia Pa 19134
 Owens Clarence W
 Owensby P 1416 Ridge Pike Conshohocken Pa 19428
 Owekoniran Kehinde 1239 Belmont A Philadelphia Pa 19104
 Oxenreider Randall T/A Thee Mark Painting Co 216 N Franklin St Allentown Pa 18102
 Oxford Circle 5800 Oxford Ave Philadelphia Pa 31557
 Oxford Development Company Agt For Moon Corp Inc One Oxford Center Suite 4500 Pittsburgh Pa 15219
 Oxford Hospital Legal 623 Unruh St Philadelphia Pa
 Oxford Travel Agency 10 South 3rd St Oxford Pa 19363
 Oxford Valley Pac 7827 Old York Rd Elkins Park Pa 19117
 Oxner Johnny 2101 Chestnut St Apt 1813 Philadelphia Pa 19103
 Oyola Jorge 2227 N 4th Str Philadelphia Pa 19133
 Oyster Pointe Family 3045 Marietta Ave Lancaster Pa 17601
 Ozimok George M Karen J Ozimok Unknown
 P And P Inc 432 Hillview Dr Linthicum Md
 P Blue Shield Po Box 8820 Cashier Camp Hill Pa
 P C Warehouse Whitehall Pa
 P Childrens Hosp Po Box 7780 1133 Philadelphia Pa 19182
 P Y C Inc 321 Mckey Road Pittsburgh Pa 15213
 Pa Assoc Rehab Facil
 Pa Bar Institute Canada
 Pa Chamber Of Business & Industry 417 Walnut St Harrisburg Pa 17101
 Pa Chamber Of Commerce 222 N 3rd St Harrisburg Pa 17101
 Pa Coll Of Podiatric Med Attn: Lynn Mcafee S W Cor 8th & Race Philadelphia Pa 19136
 Pa Epsilon Mas Chap Of Beta Sigma Phi C/O Shirley Bray 120 York St Manchester Pa 17345
 Pa Mun Services
 Pa National Bank 1 7 E Centre St 3116131 Attn Naomi Fletcher Mahanoy City Pa 17948
 Pa Neurological Assoc 108 Lowther Street Lemoyne Pa 17043
 Pa Professional Fire Pa
 Pa School Bus Dealers Assoc Pa S Po Box 218 Wolfington Body Co Inc Exton Pa 19341
 Pa Special Olympics
 Pa State Edu Assn N W Branch P O Box 818 Edinboro Pa
 Pa West Soccer Association
 Paaske J
 Pace John 1308 Point View Street Pittsburgh Pa 15206
 Pace Louis Louis Pace Jr Po Box 300 Byrn Mawr Pa 19010
 Pacessna Clinic
 Pacheco Maria O 2235 N 4th Str Philadelphia Pa 19133
 Pachick Mary F 3b Princeton Court Wilkes Barre Pa 18702
 Pachter Judith E Dan Aaron Schulder 2311 N Front St Apt 517 Harrisburg Pa 17110
 Pachuta Michael 111 Fifth Avenue Box 40 Pittsburgh Pa 15222
 Packaging Films And Equip Co Inc Iron Bridge Industrial Pk 102 Gp Clemen Dr Collegeville Pa 19426
 Packer Israel Reba Packer 1919 Chestnut St Philadelphia Pa 19103
 Paddock Emery Box 303 Tarrs Pa 15688
 Paddy Grayson L 5612 Arch St Philadelphia Pa 19139
 Paderza 4322 N Frankli Philadelphia Pa 19140
 Padilla Johnny L 406 W Vine Street Lancaster Pa 17603
 Padilla George A 2853 N Lee Street Philadelphia Pa 19140
 Paek Hunsok 1750 Skippack Pike Apt 2212-2 Blue Bell Pa 19422
 Paft Pa

Pagan Auria 2219 Reese Stre Philadelphia Pa 19133
Pagan Carlos 3001 N 8th Str Philadelphia Pa 19133
Pagan Carmen 627 South 6th St Reading Pa 19602
Pagan William 2429 N Front S Philadelphia Pa 19133
Pagcs
Page Clarissa 2320 E Hills Dr Pittsburgh Pa 15221
Page Craig 5312 Lena Stre Philadelphia Pa 19144
Page Ellen S Twin Lake Shohola Pa 18458
Page Peter K Chrysi Page 206 Garden Ave Grove City Pa 16127
Page Mart 700 American Ave Ste 206 King Of Prussia Pa 19062
Pagent Benjamin J 1405 N 7th Street Philadelphia Pa 19120
Paging Plus 1400 Spruce St Avoca Pa 18641
Paglia Alessandro 210 Montgomey New Castle Pa 16101
Pagliaro Linda 129 A Lorraine Ave Oreland Pa 19075
Paige Elsie
Paige Theodore 409 Wellet St Philadelphia Pa 19119
Paikovitz Robert Box 246 Mckeessport Pa 15134
Paine Webber Inc Three Mellon Bank Ctr Ste 2300 Philadelphia Pa
Painter Barbara Rd 1 Box 56 B Carrolltown Pa 15722
Painter Bernice S 3449 Crystal St Philadelphia Pa 19134
Painter Douglas L Douglas L Painter Jr 1125 Columbus Avenue Apt 2 Lemoyne Pa
Painters District # 10
Painters Local 921 Oneill Consulting Corp 1560 Old York Road Abington Pa 19001
Pair Plan Robert Geter Jr
Pajer Michael Po Box 281 Creighton Pa 15030
Paks Handbags Langhorne Sq S/C 35 1289 E Lincoln Hwy Levittown Pa 19056
Palaski Edward C/O Helene Hartmann Box 370 Rd 4 Quarryville Pa 17566
Palatine James D Joan Palatine 18 Berkley Dr Yardley Pa 19067
Palder Arnold J Susan P White 905 Lincoln Dr West Ambler Pa 19002
Palermo Joanne Mark F Palermo 1452 Joel Drive Ambler Pa 19002 131584302b
Palermo Joanne Giovanna M Palermo 1452 Joel Drive Ambler Pa 19002 131584302b
Palermo Rose 9834 Montour St Philadelphia Pa 19115 230952210a
Palis Stephen 300 Felton Ave Sharon Hill Pa 19079
Palkoner Janet F 202 Bridge St # 2 Phoenixville Pa 19460
Palladino Phyllis M 749 Township Line Road Elkins Park Pa 19117
Palladino R J Palladino
Pallante Rose D 406 Acorn Street Lansdale Pa 19446
Palma Claudia B 5729 Emilie Road 01 Levittown Pa 19057
Palma Julia H Julio H Palmaana C Palma P O Box 579 Levittown Pa 19058
Palma Raul A P O Box 579 Levittown Pa 19058
Palma Raul A C/O Walter D Campbell 5729 Emilie Rd 01 Levittown Pa 19057
Palmer Larry
Palmer George E 5300 Keystone Street Pittsburgh Pa 15201
Palmer John W 1432 Lombard St Philadelphia Pa 19146
Palmer John 305 Jefferson Latrobe Pa 15650
Palmer Joseph C/O Commonwealth 8 Penn Center Philadelphia Pa 19103
Palmer Mark 2131 Stenton Ave Philadelphia Pa 19138
Palmer Nancy R 535 East End Avenue Pittsburgh Pa 15221
Palmer Ora L 2535 N 30th St Philadelphia Pa 19132
Palmer Rudolph 400 Busti Stree Philadelphia Pa 19104
Palmer Russel F Margaret B Palmer 641 Pine St Bristol Pa
Palmer Phyllis A 255 E Ohio Street #104a Pittsburgh Pa 15212
Palmer Shelly M 7600 Stenton Ave Apt 17j Philadelphia Pa 19118
Palombo Kathy A
Palsa Mary 2311 Main Street Homestead Pa -
Paluselli Georgetta D Amy L Paluselli 36 Bel Aire Rd Delmont Pa 15626
Palys Walter Lauren Palys Po Box 363 Olyphant Pa 18447
Pambanin Christine 231689692a
Panache 217 North Second St Harrisburg Pa 17101
Panbianco Frank Washington Bus Office 41 E Beau St 2nd Floor Washington Pa
Pangburn Terry Allstate Insurance 3022 Copley Road Copley Oh 44321
Pangione Michael A 2709 Easton Ave Bethlehem Pa 18017
Panhandle Easter Pipeline Po Box 1348 Kansas City Mo 64141
Pannbacker Alfred R 9981 Old Route 99 Mc Kean Pa 16426
Pannell Connie W Mentor St Philadelphia Pa 19141
Panoit Santosh M 9102 Babcock Blvd Pittsburgh Pa 15237
Pantagis
Pantalone Palmerino Carmela Pantalone Pa
Panther Corp 1232 E Yerkes St Philadelphia Pa 19119
Panther Valley Chamber Of Commerce Post Office Box 116 Lansford Pa 18232
Pantry Pride
Panzarella Carl F 4561 Sequoie Dr #C 288 Harrisburg Pa 17109
Panzer George 4151 J St Philadelphia Pa 19124
Pao Chi M Chippewa Mall Unit 12 Beaver Falls Pa 15010
Paoli Health & Fitness
Papa Rafaele 117 Finby Street Pittsburgh Pa 15122
Papadakis Calliope A 1431 Potomac Ave Pittsburgh Pa 15216
Papadapoulou Diamantis 2182 6th Ave Marton Pa 19070
Papadopoulos Theodore P 98 N Dawes Ave Kingstont Pa
Papageorgiou Regina R 95 Mic-Nan Dr Middletown Pa 17057
Papaleo Fred Pa
Papazian N
Papco Inc Po Box 627 Warren Pa 16365
Pape Vera 637 N Main Bangor Pa 18013
Paper Perfect Inc 32 Bailey Dr Wshngtn Crsng Pa 18977
Papp Elizabeth 165 Lincoln Street Whitaker Pa 15120 520236900a
Pappas May 100 Charters Ave Mckees Rocks Pa 15136
Pappas Harry P Linda Pappas 900 N Orange Street Media Pa 19063
Paprzycki Stanley 2000 Valley Forge Circle 839 King Of Prussia Pa 19406
Papuga Hildagarde D 320 Bauman Ave Pittsburgh Pa 15227
Para Girard A 625 Jenken St Peckville Pa 18452
Paradine Robert F 804 Stratford Drive 21 State College Pa 16801 131584302b
Paramount Abstract Pa
Paravicini Ervin 2551 S Iry Street Allentown Pa 18103
Parco Lucy M 143 North Ave Washington Pa 15301
Pardakhti Zary #M101 219 Sugartown Wayne Pa 19087
Parent James 804 Lancelot Ave Mechanicsburg Pa 17055
Parent Thomas 1625 Jill Street, Apt. 4 Bethlehem Pa 18017
Parenteral Drug Assoc Po Box 8068-529 Philadelphia Pa 19177
Paris France
Parisi Joseph 7001 Oxford Ave Philadelphia Pa 19111
Park Wankyo
Park A S 100 Shannon Lane Bartonville Pa 18321
Park George S 1109 Kegg Ave 061 Johnstown Pa 15904
Park Greg 4528 Frankford Ave Philadelphia Pa 19124
Park Ho H 225 West Germantown Park Ply Meeting Pa 19462
Park James 305 Zeralda St Philadelphia Pa 19144
Park Jennifer 111 E Morton St Bethlehem Pa 18015 240795460a
Park Joseph M Theresa M Parkjoseph M Park Box 454 Indiana Pa 15701
Park Kwang E 4907 N Broad St Philadelphia Pa 19141
Park Milton W 547 Village Circle Blue Bell Pa 19422
Park Young B Pa
Park Care Corp 300 Johnson Ave Ridley Park Pa 19078
Park Hobby Shop
Parkemore Executive Center Po Box 999 Brandywine Two Chadds Ford Pa
Parker George
Parker Tyrone 28 Sanford Street Trenton Nj 8618
Parker A Pa
Parker Alma L 1779 Mcclure Road Monroeville Pa 15146
Parker Cora 715 Mercer Street Pittsburgh Pa 15219
Parker Daryl T 185 Oakville Dr Pittsburgh Pa 15220
Parker Duane 2704 55th Drive Philadelphia Pa 19143
Parker Howard 112 Almond Alley Reading Pa 19601
Parker John J 149 Claytonia Butler Pa 16001
Parker Lydia G 69 E High St Philadelphia Pa 19144
Parker Margery T Margery E Parker 420 Waverly Ave Clark Summit Pa 18411
Parker Mike 21 N Conley Ave Etters Pa 17319
Parker Pamela D C/O Pamela Parker-Cohen731 4701 Pine St G-4 Philadelphia Pa 19107
Parker Stafford H Gwynedd Estates Apt C 204 Springhouse Pa 19477
Parker Tanya Rd2 Box 201 Saegertown Pa 16433
Parker Sylvia 44 S 61st St Philadelphia Pa 19139
Parker E
Parker G
Parker Hunter 814 Broadhead Road Aliquippa Pa 15001
Parker Hunter Incorporated 4000 Us Steel Bldg Pittsburgh Pa 15219
Parkhouse Ethel 1047 Welsh Rd Huntington Pa 19006
Parkinson Della 580 East Parker Ave Philadelphia Pa 19128
Parkinson Richard A 6631 Dorel St Philadelphia Pa
Parkinson William J Po Box 346 Trumbauersville Pa 18970
Parkland Jcs
Parks Charles 259 E Haines St Philadelphia Pa 19144
Parks Wilkins Donna L Parks 7826 Williams Ave Philadelphia Pa 19150
Parks William 1418 Beechview Ave Pittsburgh Pa 15216
Parkview Emergency Med Association 4150 City Ave Philadelphia Pa 19131
Parkway Corp
Parmer Susan K 213 Maple Ave Apt D60 Horsham Pa 19044
Paroda Jake J Rolling Rock Club Ligonier Pa
Parr Jason E 3420 Louisa St Apt 4 Pittsburgh Pa 15231
Parrish Harold Michele A Parrish 309 Bodkin St Pittsburgh Pa 15226
Parrish Sharetta 719 Winton St Philadelphia Pa 19148 230974480a
Parry Heather 652 N 39 St Flr 2 Mid Philadelphia Pa 19104
Parsons George R 862 White St Stroudsburg Pa 18360 131584302b
Parsons John 53 Stonecraft Dr Easton Pa 18042
Parsons Susan D Rd #2 Box 2332 Hamburg Pa 19526
Partovi Majid 9464 Fairgreen Philadelphia Pa 19114
Pasano Justin J 450 Old William Penn Hi Delmont Pa 15626
Pasca Mariannina 1321 Ridge Pk Norristown Pa 19401
Pasceri Peter J Peter J Pasceri 3465 Withall Drive
Pasche Daniel J 807 North Lane Versailles Pa 15132
Paschel Tamara Pa
Paschke Frederick J 3418 Hamilton Blvd 136 Allentown Pa 18103
Pascolini Joan 3 Parker Avenue Exeter Pa 18643
Pasinski Robert E 1311 Bunker Hill Mckeessport Pa 15135
Pasquoche Theresa R Rd 1 Box 149 Airville Pa 17302
Passalacqua Julia J Frances Passalacqua 3245 N Lee Street Philadelphia Pa 19134
Passcac Annual Conference Hershey Pa
Passen Nathan A Steven Passen 308 Farwood Philadelphia Pa 19151
Passodelis
Passons Sports
Pastva Eloise C 1271 Argonne Dr Natrona Heights Pa 15065
Pat Manual
Patches Susan I 735 S 4th Ave Lebanon Pa 17042
Patel Sharad
Patel H 1865 Welsh Rd Apt F2 Philadelphia Pa 19115
Patel Mansukhlal V Vina Patel 101 Stafford Cir Lansdale Pa 19446
Patel Corporation 2810 E Market Street York Pa 17402
Paternostro Rose 367 Curtin St South Williamsport Pa 17701
Paterson John 6141 Glenmore Philadelphia Pa 19142
Patino Anthony 3 & Grape Sts Whitehall Pa 18052
Patitsas Lydia I 2020 Sw 84th Avenue Miami Fl 33155
Patitsas Lydia I 2020 Sw 84th Ave Miami Fl 33155
Patitucci Marlene 1122 S Broad St Philadelphia Pa 19146
Patriarca Angela 364 Atwood St Pittsburgh Pa 15213
Patrick Thomas E Jayne Patrick Mifflinville Pa 18631
Patruno Maribel
Patsko Anna H 99 W St Mary Rd Wilkes Barre Pa 18702
Patterson Lisa
Patterson Mary 520676509a
Patterson Bonnieta Dave Shockey Auto Body 125 Tritle Avenue Waynesboro Pa 17268
Patterson Bruce P 1000 Byberry Rd Philadelphia Pa 19116
Patterson Byron 6733 Emlen St Philadelphia Pa 19119
Patterson Darlene 129 Brookmeade Pittsburgh Pa 15237
Patterson John W Pa
Patterson Lloyd L Rd 2 Box 87 Eightyfour Pa 15330
Patterson Mia D 237 S Main St Washington Pa 15301
Patterson Robert C Margaret E Patterson 359 Upland Way Drexel Hill Pa 19026
Patterson Roger 23 Magnolia Dr Newtown Pa 18940
Patterson Ronald E 8240 Provident Rd Philadelphia Pa 19150
Patterson Samantha H Goldie A Selve Rr 2 Box 140a Lock Haven Pa 17745
Patterson Beverly 779 Rolling Green Drive Bethel Park Pa 15102
Patterson Jane Robert Patterson 319 Conshohocken State Rd Gladwynne Pa 19035
Patterson William J Po Box 95 Wayne Pa 19087
Patterson Willie Richard Patterson 1910 W Nicholas St Philadelphia Pa 19121

Patterson Leon
 Pattison Mary M 221 E Sheredan Ave New Castle Pa 16105
 Patton Bernice R 141 Rutgers Ave Swarthmore Pa 19081
 Patton Elizabeth Mt Carmel Ave Laureldale Pa 19605
 Patton Vanessa L Bldg 11 A 1 700 Lower State Pd Parker Ford Pa 19457
 Paugma Brian S Katherine M Milavec 834 Fryer St Bridgeville Pa 15017
 Paul Mary 9 Stanton Ave New Castle De 19720
 Paul Albert Landmark Apts Bldg 1 1500 Rt 70e Apt 911 Cherry Hill Nj 8034
 Paul Anne M 414 Blue Buff Rd King Of Prussia Pa 19406
 Paul Harry E Mary Louise Paul 315 Ligonier St Latrobe Pa 15650
 Paul Nagle 536 N 2nd Columbia Pa 17512
 Paul Norman R 658 Vernon Rd Springfield Pa 19064
 Paul Ruby M 1432 S 23rd St Philadelphia Pa
 Paul Hamus Sawmill Rt 2 Box 243 Linden Pa 17744
 Paul Hertel & Co Kim Westerfer 243 Chestnut Street Philadelphia Pa
 Paul Hertel Co Inc N E Corner 3rd Chetnut Streets Philadelphia Pa 19106
 Paul S Raphael Md Pc 1314 Antler Court Allentown Pa 18104
 Paul Sheaffer Insurance Po Box 449 Intercourse Pa 17534
 Pauleyk Jeannette 1100 E Wyomissing Blvd Apt 4a Reading Pa 19611
 Paulick Lawrence J
 Pauline G D
 Pauls Alma 3119 Bonsall St Pa
 Paulson Paul F 9 Sheridan Ave Pittsburgh Pa 15202
 Paulson Walter Catherine Paulson Central City Pa 15926
 Paulus George E C/O Catherine B Paulus 1255 Grenoble Road Ivyland Pa 18974
 Pautma Khoa Q 5638 N 5th St Philadelphia Pa 19120
 Pawlesh Barbara 237 Churchill St Mckees Rocks Pa 15136
 Pawliczek William A
 Pawlik Leon 6320 Keystone St Philadelphia Pa 19135
 Pawloski Stanley W 27 Scarlet Ave Aston Pa 19014
 Paxton Rhonda 1014 Evans Street, 2nd Flr. Bethlehem Pa 18015
 Paxton Builders Inc Po Box 6181 Suite 100 5821 Linglestown Rd Linglestown Pa 17112
 Payer Timothy S Mary E Mrkich 2282 Jacob Street Pittsburgh Pa 15234
 Paylor George C 207 Spruce Street Darby Pa 19023
 Payne Eileen 308 S Main Street Scranton Pa 18518 520236900a
 Payne Gloria Pa
 Payne Jean 4044 Haverfor Philadelphia Pa 19104
 Payne John W Pa
 Payne Nora 644 Boyd St Harrisburg Pa 17104
 Payne Charles Po Box 13293 Philadelphia Pa 19101
 Payne Olivia N Dorothy McBride 1919 W Dauphin Street Philadelphia Pa 19132
 Payne Robert B
 Paytok Helen C 1031 Fundley Drive Pittsburgh Pa 15221
 Payton Bennie 1938 N 61st St Philadelphia Pa 19151
 Pcm Trucking Inc Po Box 249 Orefield Pa 18069
 Pdg Remediation Inc 1 Riverfront Pittsburgh Pa 15222
 Peacock Jeffrey J
 Peak Performance 231352688a
 Pearce Adaline L C/O David P Pearce Exec 38 Wistar Rd Villanova Pa 19085
 Pearce F C Freda M Pearce 361 Ridge Ave Kingston Pa 18704 2
 Percy Alfred 4272 Tonehall Philadelphia Pa 19019
 Peard Elsie M 247 Hughes St Williamsport Pa 17701
 Pearl D 618 Poplar St Philadelphia Pa 19019
 Pearl Edward 231 W Broad St Quakertown Pa 18951
 Pearl Ethel 6630 N 2nd St Philadelphia Pa 19126
 Pearl Morris 3 5841 Faroway Ave Pgh Pa 15207
 Pearl William D Carolyn S Pearl 1 Westminster Building Hershey Pa 17033
 Pearle Express Eyelab
 Pearshall Wayne
 Pearson Dorothy L 5557 Raleigh St Pittsburgh Pa 15217
 Pearson Harold 640 Walnut St. Ste205 Reading Pa 19601
 Pearson Susan E 100 Chestnut St 310 Harrisburg Pa 17101
 Pearson Helen 6335 Hugh Ryan Rd Dalzell Sc 29040
 Pease Charles 44 E Main St Northeast Pa 16428
 Peck Harry T 824 S Ave P4 Secane Pa 19018
 Peco Po Box 13437 2301 Market St Philadelphia Pa 19101
 Pecori Helen D Tall Trees Apts 3a Bldg C Drexel Hill Pa 19026
 Peddy Jack 1000 W Aaron Dr Apt C-9 St Col Pa 16803
 Pediatric & Adolescent Medicine Group 2129 Oregon Ave 1st Floor Rear Philadelphia Pa 19145
 Pedraza J
 Pedron Deborah J 114 S Halstead St Allentown Pa 18103
 Peduto Maryjane Pa
 Peeks Kendra 910 Ferry St Easton Pa 18042
 Peeler Dorothea 6737 Deary St Pittsburgh Pa 15206
 Peoples Kenneth 5525 Angora Te Philadelphia Pa 19143
 Peer Catherine C/O Pat E Hall 312 Robin Rd Waverly Oh 45690
 Peery Rocatta C Po Box 69 Saipan Fc 96950
 Pefer Suzanne 117 1/2 Lincoln Ave Ephrata Pa 17522
 Peffley Ammon W Patricia C Peffley 401 Cocklin St Mechanicsburg Pa 17055
 Peffley Patricia C 401 Cocklin Street Mechanicsburg Pa 17055
 Peffley Patricia 401 Coclin St Mechanicsburg Pa 17055
 Pegan James 351 Knoedler Rd Apt 5 Pittsburgh 15236
 Peggy Sues C/O Margaret Darby 222 Davis St Blossburg Pa 16912
 Pegnato C Po Box 22084 Pittsburgh Pa 15222
 Pegram Ethel 210 Mitchell Ave Clairton Pa 15025
 Pekala Richard J Trimble Run Apts, E10 Brookhaven Pa 19015
 Pekariski James W 6 Patrician St Levittown Pa 19057
 Pekousky Alan 1548 N Franklin Street Philadelphia Pa 19122
 Pellegrini Clara 651 Beverly Blvd Upper Darby Pa 19082
 Pellegrini John G 1850 Plymouth St Woodlyn Pa 19022
 Pellegrino Samuel V 234-236 N 6th St Reading Pa 19601
 Pellegrino A J Courtney Pellegrino 1128 Union Ave Brackenridge Pa 15014
 Pellett Ruth S Oakmont Pa 15139
 Pellick Ronald Po Box 395 Milford Pa 18337
 Peltzer Bruce Pa
 Pen Elec C/O G P U S C Telecomm Admin Loc 162 Po Box 15152 Reading Pa 19612
 Pen Wfi Inc
 Pena Porfirio 1401 E Bristol Street 4 Philadelphia Pa 19124
 Pence Michael M 7430 Hill Road Philadelphia Pa 19128
 Pencinger Margaret 1115 20th Ave Altoona Pa 16601
 Pendel Coach Line One Montgomery Plaza Ste 500 Morristown Pa 19401
 Peninsula Motors
 Penkovsky Vitaly Rd 1 Box 154a Hunker Pa 15639
 Penman Ruth Apt 227 3929 W 38th St Erie Pa 16506
 Penn John 134 Liberty St Harrisburg Pa
 Penn Dell Dairy Products 675 Courtland Street E Stroudsburg Pa 18301
 Penn Equities Pa
 Penn Federal Savings Bank
 Penn Hand Cent
 Penn Ins Finance Div Keystone 129 Mill St Po Box 328 Danville Pa 17821
 Penn Insurance 1211 Sans Souci Pkwy Wilkes Barre Pa 18702
 Penn Jersey Fin Planners Inc C/O Toner Organization 20 Chester County Commons Malvern Pa 19355
 Penn Ny Chapter Icsa 19 E Chocolate Ave Hershey Pa 17033
 Penn Township
 Penn Ultimate Fitness 2451 Grant Ave Philadelphia Pa 19114
 Penn Union Cons Disc Co 507 Maple Street South Fork Pa 15956
 Penn Ventilator Canada Ltd 995 Gantry Rd Philadelphia Pa 19115
 Penn Ventures Ltd Packard Building Lobby Philadelphia Pa
 Penna Claims Assoc
 Penna Co For Banking And Trusts 530 Walnut St F C 1-9-1-3 Philadelphia Pa 19106
 Penna Hospital 8th And Spruce Streets Philadelphia Pa 19107
 Pennag Industrial Association Po Box 329 Ephrata Pa 17042
 Pennbank Erie 801 State St Erie Pa 16538
 Pennell Catherine V 219 Market St Duncannon Pa 17020
 Pennington Hazel V Butler Arbors 200 Lincoln Ave Apt 516 Butler Pa 16001
 Pennington Hugh M 2301 Madison Square Philadelphia Pa 19146
 Pennococa Prod Inc Pa
 Penntar Plight Program Hosp Of Uni 3400 Spruce Street Philadelphia Pa 19104
 Pennsylvania Association For The Blind Mercer County Branch Po Box 1181 840 N Hermitage Rd Sharon Pa 16146
 Pennsylvania Hospital 800 Spruce St Philadelphia Pa 19107
 Pennsylvania Housingfinance Attn Julie Kelly 2101 N Front St Harrisburg Pa 17105
 Pennsylvania Insurance Dept 13th Floor 1326 Strawberry Square Harrisburg Pa 17120
 Pennsylvania Natl Bank Or Jeffrey R Kram
 Pennsylvania Power & Light Co Po Box 8500 (S-1485) Philadelphia Pa 19178
 Pennsylvania Trial Lawyers Association 230 S Broad Street 18th Floor Philadelphia Pa 19102
 Pennsylvania Water Co Po Box 371307m Pittsburgh Pa 15250
 Pennsylvanianurses Assoc Po Box 8525 Harrisburg Pa 17105
 Penny Gaylord W 216 Paris Road Pittsburgh Pa 15235
 Penny Thomas F 4653 Gransback St. Philadelphia Pa 19120
 Pennza Laura L 100 Reiffs Mill Rd 2b Ambler Pa 19002
 Pennzoil Company Po Box 360066 Pittsburgh Pa 15251
 Penquite Danny J 582 Bristol Pa 19007
 Pensyl Alice F Box 215 Bloomsburg Pa 17815
 Pentland Irwin Ellen Pentland 155 Roscommon Pl McMurray Pa 15317
 Penwell Ind
 Penwell Insurance 730 Holiday Foster Plaza Bldg Pittsburgh Pa
 Peoples Wesley D
 Peoples Joanna H 566 Highland Avenue Johnstown Pa 15902
 Peoples Dianne Arthur Peoples 1515 Yates Ave Linwood Pa 19061
 Peperiyas Johanna
 Pepitone Frank 200 Whitehall Mall Whitehall Pa 18052
 Pepper Hamilton & Scheetz 3000 Two Logan Square Philadelphia Pa 19103
 Pepsi Cola Company 503 Martindale Street Pittsburgh Pa 15212
 Pepsi Cola Company Po Box 640363 Pittsburgh Pa 15264
 Perago Mary E 1886 N George St York Pa 17404
 Percoski Alfred
 Perdue James 333 Hale Pittsburgh Pa 15208
 Perdue Marie 333 Hale St Pittsburgh Pa 15208
 Perea Manuel Pa
 Perez Ernesta
 Perez Elida E Arevaldo Franisco 3502 Westfield Street Camden Nj
 Perez Antonio 326 E King St Lancaster Pa 17602
 Perez Buena V 438 W Indiana Philadelphia Pa 19133
 Perez Carmen 3748 N Franklin Philadelphia Pa 19133
 Perez Francisco 2544 N Front S Philadelphia Pa 19133
 Perez Jesus 1627 Wallace S Philadelphia Pa 19130
 Perez Jose 2406 Orkney St Philadelphia Pa 19133
 Perez Juan 165 Grange Str Philadelphia Pa 19120
 Perez Lizzette 1805 Orthodox Philadelphia Pa 19124
 Perez Marcelino V 586 Hollywell Ave Chambersburg Pa
 Perez Melendez 417 S 5th St Reading Pa 19602
 Perez Vincenza M Rita A Gehman 125 E 3rd Ave Conshohocken Pa 19428
 Perez John V
 Perfetto John L 631 Clark St Old Forge Pa 18518
 Pergamon Press Inc
 Perhach Andrew John Marcin Sr Pa
 Perich Kathleen A 355 3rd St Petcairn Pa
 Perillo Bernadette 914 South Ave Secane Pa 19018
 Peritz Mark A 6105 Brockton Road Hatboro Pa 19040
 Perkins Benjamin R Helen A Perkins 20 Canyon Rd Levittown Pa 19057
 Perkins Daisy Ma 1724 N 22nd St Philadelphia Pa 19121
 Perkins Donna M P O Box U Oaks Pa 19456
 Perkins Etta M Theodore C Perkins Jr 730 S 20th Street Phila Pa 19146
 Perkins Kathleen 2503 Hopkinsonhouse Philadelphia Pa 19106
 Perkins Michael J 929 Garden Street Bristol Pa 19007
 Perkins Robert G Jane E Perkins R R 7 Box 103 Greensburg Pa 15601
 Perkins Christopher 340 N Burrows St State College Pa 16801
 Perkins Mary F
 Perkiomen Performance Inc Po Box 385 Route 63 Sumneytown Pa 18084
 Perl N 333 Colfax Ave Scranton Pa 18510
 Perloff Mickey 1750 Tomlinson Rd Philadelphia Pa 19116 000009308a
 Perlovich Vilen 9872 Cowden St Philadelphia Pa 19115
 Perlstein Ronald S 801 Sansom St Philadelphia Pa 19107
 Perma Ceramresurf Pa
 Perna Anthony Anna Perna
 Pernie Robert 258 Liberty Dr Langhorne Pa 19047
 Peronace Pasqual L Frances Peronace 447 Kismet Rd Philadelphia Pa
 Peronace Ins Agcy 409 E Wyoming Ave Philadelphia Pa 19120

- Perotti Joseph J Elisa M Perotti 1267 Cedar Blvd Pittsburgh Pa 15228
 Perpiglia Michael V 102 Ladderback Ln Devon Pa 19333
 Perri Francis R 1050 Bower Hill Rd Suite 302 Pittsburgh Pa 15243
 Perri Michael Pa
 Perrine Harry C
 Perrone Madonna A C/O Anne Perrone Scholle 5870 Burchfield Ave Pittsburgh Pa 15217
 Perrotta Salvador 595 Mercer Ave Kingston Pa 18704
 Perry Jean G King Perry
 Perry John J
 Perry Arlethia 315 S Allen St St College Pa 16801
 Perry Arthur C 322 Woodbine Avenue Narberth Pa 19072
 Perry Elizabeth 104 Doe Lane Kennett Square Pa 19348
 Perry M C Pa
 Perry Marie M Miss Miriam Black C/O Mrs Miriam Black 429 Ritner St Philadelphia Pa 19148
 Perry Theresa M 1711 Foster Ave Circ Bristol Pa 19007
 Perry John M 154 West Sharpnack Street Philadelphia Pa 19119
 Perry M
 Perry County Domestic Relations P O Box 159 New Bloomfield Pa 17068
 Perry Ellis Shoes Phila Space 132 1650 Market St Phila Pa 19102
 Perry Towne Tavern Inc 1002 Perry Highway Pittsburgh Pa 15237
 Pershing Carl E Grapeville Pa
 Persic Christopher J 1 304 Elizabeth Pittsburgh Pa 15202
 Persickett Mary 1901 E Madison Street Philadelphia Pa
 Persin Pauline B 521 Sunnyside Ave East Pittsburgh Pa 15112
 Persing Charles 404 Cherry Ave Altoona Pa 16601
 Person Robert 2904 N Judson Philadelphia Pa 19132
 Personal Touch Landscaping C/O William R Sprau 112 Lincoln N Dr Shavertown Pa 18708
 Perspectives Pa
 Pert Engineering Limited 10 Heung Yin Rd Wong Chuk Hang Fc
 Pesola Pasqua
 Pestcoe 7822 Brier St Philadelphia Pa 19152
 Peszka Catherine 8219 New 2nd St Elkins Park Pa 19117
 Petcovic Julie A
 Peterka Karl R Geraldine Kraske 803 Hudson St Forest City Pa 18421
 Peters George W
 Peters Charles E Po Box 34 Newville Pa 17241
 Peters Estelle G 2617 Dekalb Street Apt 501 Norristown Pa 19401
 Peters Florence T 13 South 2nd Street St Clair Pa 17970
 Peters Gary M Pa
 Peters John T Virginia M Peters 1056 McCain St Brockway Pa 15824
 Peters Lowell E Box 574 Rd 1 Bern Twp Leesport Pa 19533
 Peters Richard S 124 King Street Pottstown Pa 19464
 Peters Vera B 801 Lafayette Parkway Williamsport Pa 17701
 Peters Theresa 2100 Dickinson Philadelphia Pa 19146
 Petersheim Alvin L Esth Petersheim Pa
 Peterson Carl
 Peterson Daniel
 Peterson Ida
 Peterson Thomas 634 Hoffman Avenue Trenton Nj 8618
 Peterson Anne B Theresa 662 Hidden Valley Road King Of Prussia Pa 19406
 Peterson David G 2133 Blackwood Dr H 5 Div Philadelphia Pa 19145
 Peterson Elya 1021 W Oxford St Philadelphia Pa 19125
 Peterson Iva M 751 Garden St Meadville Pa 16335
 Peterson Leola 7915 Temple Rd Philadelphia Pa 19150
 Peterson Louann Pa
 Peterson Mattie 431 N Salford St Philadelphia Pa 19151
 Peterson William W Box 6102 Allegheny Station Pittsburgh Pa 15212
 Peterson DI
 Petery Glenn H
 Peteto James H 1969 Easton Ave Bethlehem Pa 18017
 Petlev M 638 Morton Ave Chester Pa 19013
 Petlock Bernard W 930 Stratford Ave Philadelphia Pa 19126
 Petrarch Systems Po Box 141 Levittown Pa
 Petre E Box 300 Bebout Rd Venetia Pa 15367
 Petreidis Nicholas P Kathy C Vancamp 741 N Ringgold St Philadelphia Pa 19130
 Petreliello Ralph 3320 W Germantown Pike Worcester Pa 19426
 Petriga Phyllis Pa
 Petrillo Joseph A 428 Carmartuan Ct Exton Pa 19341
 Petro Anne 216 Church St Sharsburg Pa 15215
 Petronis Maryann Thomas Petronis 1600 S 2nd Street Philadelphia Pa 19148
 Petrowski Margaret Nestor Petrowski
 Petrucci Dominic John Petrucci Melwood St Apt 709 Pittsburgh Pa 15222
 Petrunak Allen 300 Hoffman Avenue Windber Pa 15963
 Petruski Joseph Pa
 Pett Katharine W P O Box 198 Wellsboro Pa 16901
 Pett Katharine W 208 Allegany Ave Coudersport Pa 16915
 Petteerman Essie M 633 Third Clairton Pa 15025
 Petti Margarita 2237 Hemberger St Philadelphia Pa 19145
 Petticoat Junction Dorthoy K Hayes Imperial Point Plaza Girard Pa 16417
 Pettigrew M
 Pettinato Construction Acct Sussex St Old Forge Pa 18518
 Pettit Melissa D 1350 Donan Ave Washington Pa 15301
 Petty John 1459 Borhley Ave Willow Grove Pa 19090
 Petty Jim
 Pettyjohn Webster L 4907 Catharine St Philadelphia Pa 19143
 Petway Joan B Helen E Crawford 806 Beechwood Ave Farrell Pa 16121
 Pezzner B 82 S Welles Wilkes Barre Pa 18701
 Pfautz John Kelley Pfautz 324 Chestnut Ridge Dr Pittsburgh Pa 15205
 Pfeninger Charles J 163 S West St Waynesburg Pa 15370
 Pflieger Andrea H 272 Katie Dr Feasterville Pa 19053
 Pflum Henry C 834 N Eighth St Allentown Pa 18102
 Pfreimer Kelly P.O. Box 3022 Easton Pa 18045
 Pgh Dairy Planet Rst 411 7th Ave Pittsburgh Pa 15219
 Pham Ha 633 N Law St Allentown Pa 18102
 Pham Kien C 7016 Hazel Ave Upper Darby Pa 19082
 Pham Luat 4524 Frankford Ave Philadelphia Pa 19124
 Pham Thai M 7629 Overbrook Ave Philadelphia Pa 19151
 Pham C
 Pharmaco International Po Box 8500-2890 Philadelphia Pa 19178
 Pharo Holly V 441 Country Club Rd Easton Pa 18042
 Phebus Helen 2439 Birtney Ave Pittsburgh Pa 15226
 Phelan Claudia
 Phelps Randall 17 Timothy Lane Levittown Pa 19054
 Phelps Karen M Joseph Bruleigh Conneaut Lake Pa 16316
 Phenix Fed S And L Assn
 Phialpha Chi Bldg Assoc C/O Dominic J Dovidio Trea 1000 B Otto Dr Mechanicsburg Pa 17055
 Phil Chewing Gum Corp Eggle & Lawrence Road Havertown Pa 19083
 Phila Assoc Of Paralegals 2500 One Liberty Pl Philadelphia Pa 19103
 Phila College Of Textiles & Science C/O Roy Bistine 3480 School House Lane Philadelphia Pa 19144
 Phila Council Of Boy Scouts 22 & Winter Sts Philadelphia Pa 19139
 Phila Furniture Dist Inc 2046 E Castor Ave Philadelphia Pa 19134
 Phila Orthopedic Group 2 Bala Plaza Bala Cynwyd Pa 19004
 Phila Propts Inc 2200-2 Melln Bnk Ctr Philadelphia Pa 19102
 Phila Real Estate Di 1010 Arch St Philadelphia Pa 19107
 Phila Repository Users
 Phila South Jersey Pa 311538725a
 Philadelphia Singers 1700 Walnut St Suite 510 Philadelphia Pa
 Philadelphia Auto Mechanics 3460 North Delaware Ave Philadelphia Pa 19134
 Philadelphia Caucus Pa 03 Nwpc
 Philadelphia Credit Union 216 West Washington Philadelphia Pa 19106
 Philadelphia Electric Company C/O C Scott S 7 3 2301 Market St Philadelphia Pa 19101
 Philadelphia Enterprise Se Po Box 26 New Market Philadelphia Pa 19147
 Philadelphia Gastrointestinal Assocs Inc One Penn Blvd Philadelphia Pa 19144
 Philadelphia Geriatric
 Philadelphia Howard Johnson 11580 Roosevelt Blvd Philadelphia Pa 19116
 Philadelphia Life A/C Sw 1 Independence Mall Floor 15c Philadelphia Pa 19106
 Philadelphia Med Diag Association Pa
 Philadelphia Models Pa
 Philadelphia Mortgage 3 Radnor Corp Center Radnor Pa 19087
 Philadelphia National Bank Po Box 13829 Philadelphia Pa 19101
 Philadelphia New Comm Corp 4601 Market St Flr 2 Philadelphia Pa 19139
 Philadelphia Orthopedic Group Two Bala Plaza Ste Il 1 Bala Cynwyd Pa 19004
 Philadelphia Savings Fd Gloria A Hyland 3001 Market St 1st Fl West Consumer Lending Philadelphia Pa 19104
 Philadelphia Service P O Box 57 Bensalem Pa 19020
 Philadelphia Stationers 10551 Decatur Road Philadelphia Pa 19154
 Philadelphia Suburban Water Co Customer Service Department 762 Lancaster Avenue Bryn Mawr Pa 19010
 Phillips G M 708 Vonlunden Rd Johnstown Pa 15902
 Phillipsburg Emergency 236291113a
 Phillipsburg State 236291113a
 Phillip Wadea 2234 N Gratz Street Philadelphia Pa 19132
 Phillips Dave
 Phillips Bernice 3210 Baring St Philadelphia Pa 19104
 Phillips Betty E 143 Jefferson Dr Pittsburgh Pa 15228
 Phillips Cheryl L 221 S Washington St Mechanicsburg Pa 17055
 Phillips Howard T Deborah D Phillips 2321 Clearvue Drive Pittsburgh Pa 15237
 Phillips Jason A 121 East Main Street Lititz Pa 17543
 Phillips M 3967 Glouster Ct Bensalem Pa 19020
 Phillips Nancy H 5508 Bryant St Pittsburgh Pa 15206
 Phillips Rosina M 2231 S Lambert St Philadelphia Pa 19145
 Phillips Spiros C/O New York Floral Co 906 912 Hamilton Street Allentown Pa
 Phillips Stanley J 615 Wentworth Ave Pittsburgh Pa 15216
 Phillips Tanya J 815 Melon St Apt Pittsburgh Pa 15206
 Phillips William E Zurelda Phillips 7524 N 21st St Philadelphia Pa 19138
 Phillips Mary 2202 N 16th Street Philadelphia Pa 19133
 Philly Toyota
 Phlx Independent Members Association 1900 Market St Suite 106 Philadelphia Pa 19103
 Phoenix Spencer S 349 W Clinton Ave 140 State College Pa 16803
 Phoenix Distribution Co
 Phoenix Produce Co
 Phong Tran 15 Chatham Road Upper Darby Pa 19082
 Photiou Peter 186 Shepard St Del Water Gap Pa 18327
 Photo Cine Shop 129 So 18th Street Philadelphia Pa 19103
 Psychiatry Po Bx 1006 Southeastern Pa 19398
 Physical Medicine And Diagn York Plaza Suite 201 201 Old York Road Jenkintown Pa 19046
 Physical Therapy And Diagnostic Center 188 Lincoln Highway Fairless Hills Pa 19030 150476880a
 Physicians Health Plan Pa
 Pic Nationwide Po Box 64119 Pittsburgh Pa 15264
 Piccard Mary A Greenwood Rd R D 3 Kennett Square Pa 19348
 Piccard Mary A 443 Greenwood Road Kennett Square Pa 19348
 Piccininni Mauro 1000 Jefferson Ave Scranton Pa 18510
 Piccininno Vincenzo 2653 Graham Blvd Pittsburgh Pa 15235
 Piccione Elizabeth A 1275 Drummers Ln Wayne Pa 19087
 Picciotto Teresa 711 N 66th St Philadelphia Pa 19151
 Piccirilli Mary E 324 Lucetta Street 2nd Floor Norristown Pa 19401
 Piccirilli Stephen 117 Wayne Ave Norristown Pa 19403
 Piccirilli Disposal Service 2197 Duss Ave Ambridge Pa 15003
 Piccolo Annette
 Picerno Joseph 7040 Erdrick Philadelphia Pa
 Pickens James M 158 Lexington Dr Mars Pa 16046
 Pickens Samuel S 68 W Liberty Chambersburg Pa 17201
 Pickens John F 31 N Yewdell St Philadelphia Pa 19139
 Pickering N Box 1705 Moravian Co Bethlehem Pa 18018
 Pickrell Charles H 544 E Winona Ave Norwood Pa 19074
 Picozzi Phylis 2528 S Franklin Street Philadelphia Pa 19148
 Piechotka Erich J 3449 No 3rd St Philadelphia Pa 19104
 Pieczynski Chester P William Pieczynski Rural Route 2 13 Ridge Lane Coplay Pa 18037
 Pieffer Judith 229 Houston Rd Pgh Pa 15237
 Piekarski Joseph 4471 E Allen St Philadelphia Pa 19137
 Piela Edward Joan Piela 3233 Thayer St Pgh Pa 15204 251776967a
 Piening Donald Sheila M Piening 515 New Elm Street Conshohocken Pa 19428
 Pienkowski Wicenty 526 W Second St Mt Carmel Pa 17851
 Pieper Jordan L 1406 Chestnut St Suite 1428 Philadelphia Pa 19110

Pierce Gregory 5646 Florence Rd Philadelphia Pa 19018
 Pierce Myrtle W 168 W Linton St Philadelphia Pa 19120
 Pietragallo Volkin Safyan 110 Fort Couch Road Pittsburgh Pa 15241
 Pietromarte Daniel Jerry Brown 729 S 3rd Street Philadelphia Pa 19147
 Pietsch Douglas P 1946 Elizabethtown Rd #1 Elizabethtown Pa 17022
 Piety Megan E Patti L Piety 776 Church Road York Pa 17404
 Pigford Kenneth 322 W Susqueh Philadelphia Pa 19122
 Pike James W 2076 Dauphin St Philadelphia Pa 19125
 Pike County Chrysler 611 Broad Street Milford Pa 18337
 Pike Motors Inc 6115 Carlisle Pke Mechanicsburg Pa 17055
 Pilgrim John F
 Pilgrim Gardens Pharmacy 5053 Township Line Rd Philadelphia Pa 19126
 Pilko Thomas P 539 Green Hill Ln Berwyn Pa 19312
 Pilla Fred A 316 S 8th St Connellsville Pa 15425
 Pilla R 1332 So 8th S Philadelphia Pa 19147
 Pilot Air Freight Po Box 777 W9015 Philadelphia Pa 19715
 Pilvinsky Sadie 2401 North 57th St Philadelphia Pa 19131
 Pilyih Charlene A
 Pincin Nan E Harbor View Towers Apt #329 9503 State Road Philadelphia Pa 19114
 Pinder R M Pa
 Pine Diagnostic Center Pc 1337 Pine Street Philadelphia Pa 19107
 Pinebrook Residence Ltd Rd 1 Box 218 Orwigsburg Pa 17961
 Pineda Nubia T/A Friends For Diana Roco 215 S Broad St Flr 6 Philadelphia Pa 19107
 Pineda Ranulfo 1017 S 12th St Allentown Pa 18103
 Piner S 8423 Gibbs Place Philadelphia Pa 19153
 Pintera Maria M 3200 S Lawrence Street Philadelphia Pa 19148
 Pines Zygmunt A 2308 St Albans Place Philadelphia Pa 19146
 Ping Wang Joseph T Po Box 7378 Pittsburgh Pa 15213
 Pingree Shawn Pa
 Pinkney Nellen L 6301 North 10th Street Philadelphia Pa 19141
 Pinnacle Mortgage 42 N Prince St Lancaster Pa 17603
 Pinnelli Joseph T Crestview Convalescent Home Wyncote Pa 19095
 Pinno Eric 5525 Margareta St Apt 1 Floor Pittsburgh Pa 15206
 Pinnock Vincent Janice Pinnock 5633 N Warnock Street Philadelphia Pa 19141
 Pino Daniel Pa
 Pinon R
 Pinson Donnie Pa
 Pinto Douglas A 231352688a
 Pintor Selina 190 W Monmouth Philadelphia Pa 19133
 Pinzon B
 Piontek Kathleen M Charles A Piontek Jr 5312 Butler Street 2nd Floor Pittsburgh Pa 15201
 Piotrowski Abraham 289 Montgomery Avenue Bala Cnvwrd Pa 19004
 Piotrowski Edwin F Francis Piotrowskichester Piotrowskicatherine Piotrowski
 Pippalantonia Geraldine 183 W Chew Street Philadelphia Pa 19120
 Piper David P 618 Harvey Ave Greensburg Pa 15601
 Piper Edward J 618 Harvey Ave Greensburg Pa 15601
 Piper Elizabeth 3816 Woolsyer Pittsburgh Pa 15201
 Piper George 618 Harvey Ave Greensburg Pa 15601
 Piper Michael 1605 N Front Street Harrisburg Pa 17102
 Piper Raymond 618 Harvey Ave Greensburg Pa 15601
 Piper Wendell D Jane L Piper 1418 Broadview Blvd Natrona Heights Pa 15065
 Piper William E Beryl Piper 134 Alleyne Dr Pittsburgh Pa 15215
 Pirates Cove 180 Exit 17 Po Box 687 Dubois Pa 15801
 Pires Patricia 323 Jefferson Avenue Hatboro Pa 19040
 Piret Paul D 605 Countess Dr Yardley Pa 19067
 Pirod Jorge 6 Devon Circle Paoli Pa 19301
 Pisano Rose M 125 S 4th Avenue Kutztown Pa 19320
 Pisano Justin J 450 Old William Penn Hl Delmont Pa 15626
 Piscioneri Lenore W Eric Wray 444 Woodcrest Dr Mechanicsburg Pa 17055
 Piscioneri Lenore W Jennifer Wray 444 Woodcrest Dr Mechanicsburg Pa 17055
 Piscopo A
 Pitcairn Cameron C 734 Hallowell Drive Huntingdon Valley Pa 19006
 Pitcavage Karen V R D 3 Box 146b Wyoming Pa 18644
 Pitcher Dale G 44 Hardy Road Levittown Pa 19056
 Pitney John D Pa
 Pitney Bowes Inc
 Pitt Ohio Express Inc Po Box 41700 Philadelphia Pa 15250
 Pittman Audrey S Joyce Pittman 1227 S 61st Street Philadelphia Pa 19143
 Pittman Harry R Zoe E Pittman 112 N Mountain Rd Harrisburg Pa 17112
 Pittman Jerry Rd 4 Bethlehem Pa 18016
 Pittman Tina M Po Box 522 York Haven Pa 17370
 Pitts Christine 1430 N Myrtle Philadelphia Pa 19121
 Pitts Christine 1430 N Myrtle Philadelphia Pa 19121
 Pitts Mark C Pa
 Pitts William 1315 N 15th Harrisburg Pa 17103
 Pitts William Cheryl Hawkins 1471 N Frazier Street Philadelphia Pa 19131
 Pitts William E
 Pittsburgh Auto Works 1006 Chestnut St Pittsburgh Pa 15212
 Pittsburgh Baseball Club
 Pittsburgh Childrens Hospital Pa
 Pittsburgh City Paper
 Pittsburgh Diag Assoc 383 Vanadium Road Pittsburgh Pa 15226
 Pittsburgh Financial Plnrs Inc 120 Fireside Dr McMurray Pa 15317
 Pittsburgh Golf Club Pittsburgh Pa 15217
 Pittsburgh National Bank Bank By Mail Po Box 339 Pittsburgh Pa 15230
 Pittsburgh Nmr Institute 3260 Fifth Ave Pittsburgh Pa
 Pittsburgh Terminal Corp 3360 Library Rd Pittsburgh Pa 15234
 Pittsburgh Traffic Court Atlas Neon Sign Corporation Po Box 475 Warrendale Pa 15086
 Pittsburgh University
 Pitzer Steve T/A South Sub Pntg Co 15 E Montg Ave 2nd Floor Pittsburgh Pa
 Piuri Peter P 1426 7th Avenue Beaver Falls Pa 15010
 Piuri Peter 1605 7th Avenue Beaver Falls Pa 15010
 Pivenshteyn Luba 212 Arch St Philadelphia Pa 19104
 Pizza Hut Of America 1300 Pittsburgh St Cheswick Pa 15024
 Pizzaro Edwin 42 E Silver Str Philadelphia Pa 19134
 Place Francis G Box 44 Mehoopany Pa
 Plan Data 23629113a
 Plantland East 1
 Plantz Deborah 206 Hedden Spring Langhorne Pa 19047
 Plasa Childrens Shop
 Plastic & Reconstructive Suite 309 City Line & Lancaster Ave Philadelphia Pa 19151
 Plastic Surgeons Of The Southe Pa
 Platt Joel Marcia Platt 1130 Orion Drive Pittsburgh Pa 15235
 Platt Thomas M 1400 Macdade Blvd Woodlyn Pa 19094
 Plaza Bernadette 2408 Nicholby Drive Wilmington De 19808
 Pleasant Hls Chry Ply Inc 600 Clairton Blvd Pittsburgh Pa 15236
 Pletz William Pa
 Plevin Mildred Rd 2 Box 151 Uniontown Pa
 Plies Helen 1821 St Everts St Apt 10c Philadelphia Pa 19152
 Plotkin Herman Rose Plotkin 2401 Benson St Apt 11 Philadelphia Pa 19152
 Ploucher Doglas 34 Market Street Harfield Pa 19440
 Ploucher Penelope G 1620 Morton Ct Lansdale Pa 19446
 Plum William F Stacy Marie Plum 305 Paddock Drive Wayne Pa 19087
 Plum William F Kristin Heather Plum 305 Paddock Dr Wayne Pa 19087
 Plumber Faye 147 Turner Street Allentown Pa 18102
 Plunkett J D Ruth S Plunkett Baer Building Rm 308-12 529 Court St Baer Building Pa 19601
 Plummer Elsie 228 W A St Swedeland Pa -
 Plummer Sarah W 67 Gardner St Johnstown Pa
 Plyler Henry S 1815 Greentree Rd Pittsburgh Pa 15220
 Plymyer Ray Pa
 Pma Usx Tower 600 Grant St Pittsburgh Pa 15219
 Pmd Sys Inc 2583 S Iris Lakewood Co 80227
 Pnc New Jersey Credit Corp Po Box 7678 Philadelphia Pa 19101
 Podells Pharmacy 2169 66th Avenue Philadelphia Pa 19138
 Podiatry Hospital Of Pgh 215 S Negley Avenue Pittsburgh Pa 15206
 Podolsky Shane Tia Podolsky 2061 Pathway Drive Sanford Nc 27730
 Poe Austine
 Poeschl Barbara
 Pohland Brian
 Pohodich Edward 408 Oberdick Drive Mckeesport Pa 15135
 Poindexter Sallie 1913 Pemberton St Philadelphia Pa 19146
 Pointer Renee Pa
 Polak Elva A Emil J Polak 228 St Lawrence St Lewisburg Pa 17837
 Policastro K 1524 Snyder Ave Philadelphia Pa 19145
 Police And Fire Fed Cr Union 5825 N Warnock St Philadelphia Pa
 Police And Fire Medical 900 East Howell Street Philadelphia Pa 19027
 Policoff William 20 East Market St. Wilkes Barre Pa 18701
 Polikoff Helen E Mary Louise Bedore 1610 Hybla Street Pittsburgh Pa 15212
 Polin Simon L Esther Polin 343 Virginia Ave Merion Pa 19066
 Polinchuck Mary 602 Coal St Osceola Mills Pa 16666
 Politte James J 2412 California St Pittsburgh Pa
 Poliziani Mary Pa
 Polky Michael J Joann Polky 44 Park Ave Pittsburgh Pa 15229
 Pollack Lee S
 Pollak Robert David R Pollak 4920 Walton Ave Philadelphia Pa 19143
 Pollana Stacey 239 Clearbrook Ct Mars Pa 16046
 Pollard Frank 5156 Harlan St Philadelphia Pa 19131
 Poller Timothy
 Pollino Kathryn 2520 King Lear Dr Apt 18 Monroeville Pa 15146
 Pollok Mccall Camilla 902 Waverly St Philadelphia Pa 19147
 Polonco Jose 201 Spring Street Trenton NJ 8618
 Polss Samuel Mrs Rose Polss 2101 Strahle Street Apt 1004 Philadelphia Pa 19152
 Polss Samuel 2101 Strahle St Apt 1004 Philadelphia Pa 19152
 Poluch Dianne 48 Regent St Wilkes Barre Pa 18702
 Polyclinic Medical Center 2601 N 3rd Street Harrisburg Pa 17110
 Pomerantz Personnel Inc P O Box 8500 S 41285 Philadelphia Pa 19178
 Pomrunk Frank 407 Knoll Dr Lehighton Pa 18235
 Ponce Albert 3215 N Hope St Philadelphia Pa 19133
 Ponchak Karen L
 Pontefract Sandra P 161 S Mt Vernon Ave Uniontown Pa 15401
 Pontius Heath
 Poole Mary L Mabel L Price
 Pooler Terri A 100 Woodlawn Avenue D-15 Horsham Pa 19044
 Poore Margaret S Stanley E Poore 303 Hideaway Drive Quarryville Pa 17566
 Poore Karen J
 Pope Myra 4642 Lanier Dr Savannah Ga 31406
 Pope Rebecca 712 Hood Blvd Fairless Hills NJ 19030
 Pope James E 1205 Addison Walkway Philadelphia Pa 19147
 Pope Lori Pa
 Pope Jerome
 Popky Charles J 212 E Market St Wilkes Barre Pa 18702
 Popplet Sanford Clay Jeannetlo Pa -
 Popyak Dolores G 422 Kelly St Wilkinsburg Pa 15221
 Porcelli Rita K 496 Gibson Ave Warminster Pa 18974
 Porreca Harry J Beatrice Porreca 6639 Woodland Avenue Philadelphia Pa 19142
 Porreca Michael
 Porrozza Anna 2945 S 66th St Philadelphia Pa
 Port Wayne H 17 Cramer Ave Uniontown Pa 15401
 Porter Alice 709 Somers St. Pittsburgh Pa 15219
 Porter Barry Pa
 Porter Clarence C/O Selma Lee Woodland Ave Pa 19036
 Porter Edward 1137 Shady Ave Pittsburgh Pa 15232 000009308a
 Porter Esther 26 N Conestoga St Philadelphia Pa 19139
 Porter Lesia Pa
 Porter Robert Pa
 Porter Robert W E & H Auto Body 29 Kittaning St Etna Pa 15223
 Porter Cynthia Linwood J Mclahn 4015 N Marshall Street Philadelphia Pa 19140
 Porter Mabel
 Porterfield Terru 1622 Bedford Avenue Pittsburgh Pa 15205
 Portland Ronald 2 Cushman Rd Rosemont Pa
 Portland Comm College
 Portley Edward J Doris Portley 630 Dresher Rd 2nd Floor Horsham Pa 19044
 Portnoy Jack 2126 S 5th St Philadelphia Pa 19148
 Portnoy Samuel Annette Portnoy 1321 Knorr St Philadelphia Pa 19111
 Posa Paul P Pa
 Pose Renuy 2504 N 12th St Phila Pa 19133
 Posey Edgar 2 E Lexington Ave Pittsburgh Pa 15235
 Posey Frank M Amber Ann Posey 221 Penn Ave Souderton Pa 18964
 Posh Nosh Newtown Rt 413 Doublewood Rd Langhorne Pa 19047
 Posiowaych Matt A
 Possa Paul P

Possella Deborah Court At Henderson #2 Apt E King Of Prussia Pa 19406
 Post & Schell 1800 John F Kennedy Blvd 19th Floor Philadelphia Pa 19103
 Post And Schell 1800 Jfk Boulevard Philadelphia Pa 19103
 Postance Alton 903 Market St Meadville Pa 16335
 Postell Gary 4526 N Warnoc Philadelphia Pa 19140
 Posten Grace 116 N Third Stroudsburg Pa 18360
 Postigo Dellma 580 Meetinghouse Rd Ambler Pa 19002
 Poston Mark O
 Postorelo Virginia Valley View Apts 612 16th & Elm Sts Allentown Pa 18102
 Potamkin Mifs 795 Baltimore Pike Springfield Pa 19064
 Pote George G Denise I Pote 706 Middle Lane Camp Hill Pa 17011
 Pote George G Darlene K Pote 706 Middle Lane Camp Hill Pa 17011
 Pothick Stella Phyllis Yerusalem Evergreen Towers 2375 Woodward St Apt 814 Philadelphia Pa 19115
 Potochnick Michael B 1038 Biltmore Ave Pittsburgh Pa 15216
 Potteiger Isabelle 222 S Carol Blvd Upper Darby Pa 19082
 Potteiger Sara E Donald E Potteiger 840 Berkshire Dr Reading Pa 19601
 Potter Clement B Christine Dickson 3650 Nazareth Pk #121 Bethlehem Pa 18020
 Potter Clement B 3650 Nazareth Pk#121 Bethlehem Pa 18020
 Potter William 1003 Pheasant Ln Oreland Pa 19075
 Pottgen Paul 765 Broughton Pittsburgh Pa 15213
 Potts Ralph Mary Potts
 Potts Frederic B 349 Backbone Rd Sewickley Pa 15143
 Potts George 120 N Pancon Philadelphia Pa 19019
 Potts James 1639 N 59th Street Philadelphia Pa
 Pottstown Memorial Hospital Center 1600 E High St Pottstown Pa 19464
 Pottstown Rental Inc 3189 W Ridge Pike Pottstown Pa 19464
 Pottsville Hsp And Warne Cl 420 S Jackson St Pottsville Pa
 Poulos Mary 3500 Race St Philadelphia Pa 19104
 Pouncy Heron Pa
 Powell Connie 1312 Fitzwater Philadelphia Pa 19147
 Powell David L 106 West St. Sayre Pa 18840
 Powell Diane Donna Powellmetropolitan Hospital 418 Saxer Ave Springfield Pa 19064
 Powell Donna A 242 Sassafra Ct Warrington Pa 18976
 Powell Drew E 604 Shawnee Roseto Pa 18013
 Powell Elizabeth B 26 Kenwood Ave Pittsburgh Pa 15214
 Powell Gerald P 228 Mifflin St Bristol Pa 19007
 Powell Jessie B 200 W 2nd St Chester Pa 19013
 Powell Nadean C 230 Chester Ave Pittsburgh Pa 15214
 Powell Ralph 2820 N Croske Philadelphia Pa 19132
 Powell Roy 72 Huckleberry Lane Levittown Pa 19053
 Powell William 5400 Bartram Philadelphia Pa 19153
 Powell Annie James Dorsey 1019 S 17th St Philadelphia Pa 19146
 Powell Essie 2617 Oakford St Philadelphia Pa
 Powell Joseph L 250 W Abbottford Avenue Philadelphia Pa 19144
 Powell Karen C 12444 Sweetbriar Pl Philadelphia Pa 19154
 Powell Agency Attn Bkpng Dept 1800 Street Rd Bensalem Pa 19020
 Power Margaret M Bernard Power 2202 S 3rd Street Philadelphia Pa 19148
 Powerhouse Plasa Associates Pa
 Powers Charlie 24 E Bald Eagle Lock Haven Pa 17745
 Powers Martha A Box 5276 Wayne Pa 19087
 Powers Stephen Doris Powers 582 S 4th Street Colwyn Pa 19023
 Powers Terri 1535 Pinehurst Dr Pittsburgh Pa 15241
 Powertherm Corp
 John Armstrong Jr Union Hill Rd W Conshohocken Pa
 Pozeg Helene Pa
 Pozonsky Mary Box 76 Cecil Pa 15321
 Pozzuto Lorraine 119 Carrousel St Ford City Pa 16226
 Ppc Corp Box 2621 Harrisburg Pa
 Ppg Industries Inc Pa
 Prahalad P K
 Prak B 1434 South 5th St Philadelphia Pa 19145
 Pratt Catherine 2930 N Ella St Philadelphia Pa 19134
 Prattis Lucille Pa
 Praxis Publishing Comp Pa
 Pray Thelma Pa
 Preble Joseph R 1030 East Howell Street Philadelphia Pa 19149
 Precision Hrng Inst Inc 1102 S Main Ave Scranton Pa 18504
 Precision Lnsfcsts Route 83 Paxton St Harrisburg Pa 17111
 Preferred Care
 Preferred Medical Benefits P O Box 1668 Fort Washington Pa 19034
 Preferred Payment Systems Po Box 4563 Naperville Il 60507
 Preger Cynthia R
 Premier Lawn C 350 Delap Road Lancaster Pa 17601
 Premier Sports Advertising
 Prepstein Paul
 Presbyterian Brd Of Pensions Box 13896 Philadelphia Pa 19101
 Presbyterian Health Serv Po Box 8008 Philadelphia Pa 19101
 Presbyterian Hospital Attn Pharmacy 51 N 39th St Philadelphia Pa 19104
 Presbyterian Medical Center 39th & Market St Philadelphia Pa 19104
 Presbyterian University Attn Pharmacy Philadelphia Pa 19104
 Prescott Frederick A 131 Duncan Station Rd Mc Keesport Pa 15135
 Presidential Assocs Ga David Affiliates 1717 Arch St 21 Floor Philadelphia Pa 19103
 Presley June D 226 W 16th St 2nd Fl Erie Pa 16502
 Pressley William Pa
 Pressman Rebecca P P Glademore Ct 48th And Locust St Philadelphia Pa 19139
 Prestige Mailing
 Prestige Statio
 Presto Michaello 115 Market St Pittson Pa 18640
 Presto Terminal Inc Legionville Rd Ambridge Pa 15003
 Preston Marcus 2230 Carpenter Philadelphia Pa 19146
 Preston Patricia Thomas Preston 8020 Susquehanna Street Pittsburgh Pa 15221
 Presutti C J 363 Pennsylvania Ave Oakmont Pa 15139
 Preswitch Mabel A Box 440a Rd 2 Sayre Pa 18840
 Prete Francis A 4450 N Ueber St Philadelphia Pa 19140
 Prevot Charles E Box 234 Saltsburg Pa 15681
 Pribecko A Pa
 Pribis Karen 2106 Meadow Dr Norristown Pa 19401
 Price M
 Price C 100 Twining Road Oreland Pa 19075
 Price Dolores M 5711 Erdrick St Apt 10 Philadelphia Pa 19135
 Price Edgar C Edith C Price Meadow House R D 2 Kempton Pa 19529
 Price John Pa
 Price Louise M 1024 S Ithan St Philadelphia Pa 19143
 Price Melba E Dorothy E Price C/O Dorothy E Lynch 1901 Ovid St Pittsburgh Pa 15205
 Price Michelle 206 N 9th St Reading Pa 19601
 Price Paul 847 Pear St Scranton Pa 18505
 Price Ralph P 671 Vassar Rd Wayne Pa 19087
 Price Richard A 569 Baily Road Yeadon Pa 19050
 Price Margaret R 91 Central Ave Berwyn Pa 19312
 Prices Flowers Ltd Boothwyn Pa 19061
 Prichard Lawren
 Pridemore Jerry L 112 Glencoe Road Upper Darby Pa 19082
 Pridgen Russell C
 Prien Elsa H 1514 W Marshall St Jefferson Apt 135 Norristown Pa 19403
 Prime Management Inc 521 Greenfield Rd Lancaster Pa 17601
 Prin Fin Grp
 Prince Samuel 2846 June Ave Bensalem Pa 19020
 Prince Coal Sales Corp Pension Trst 545 Navigation St Beaver Pa 15009
 Princeton Club Of Philadelphia Po Box 1082 Ft Washington Pa 19034
 Princeton Univ
 Principal Financial 1 International Plaza 100 Philadelphia Pa 19113
 Principal Mutual 711 High Street Des Moines Ia 50392
 Principal Mutual Bala Pt Crt Ste 200 111 Presidential Blvd Bala Cynwyd Pa 19004
 Pringle Greg T 8 Robinhood Dr Levittown Pa 19054
 Prinz Linda M Ryan Michael Prinz 3645 Haral Place Trevose Pa 19053
 Prinzevalli Anna 713 Beech St Lackawanna Pa 18435
 Pritchett Maria Rd 1 Box 112 Linwood Rd Canonsburg Pa 15317
 Pritchett Athlyn C Po Box 709 Pittsburgh Pa 15230
 Pro Formance Fitness Equipment
 Pro Photo Inc
 Procanya Walter
 Proctor Deborah
 Proctor Theresa A
 Proctor Sarah 327 E 23 St Apt G 1 Chester Pa 19013
 Proctor Beatrice Linda Moyer 606 North West Street Coudersport Pa 16915
 Proctor Vera Ralph Proctor 3138 Penn Avenue Pittsburgh Pa 15201
 Production Resources Inc 4 Station #550 Pittsburgh Pa 15219
 Prof Planning Assoc Inc Profit Shrng Pla The Berlievue 4th Floor Broad At Walnut St Phx Farmland Philadelphia Pa 19102
 Professional Evaluation Inc Po Box 8069 Philadelphia Pa 19101
 Professional Office Management Inc Bernville & Woodward Road Reading Pa 19601
 Professor K Y L I Scholarship Fund 235 S 44th St Philadelphia Pa 19104
 Profeta Anthony 512 E Second Ave N Wildwood Nj 8260
 Proimos Gus 564 Braddock Ave Braddock Pa 15104
 Project Together 655 E Lincoln Hwy Coatesville Pa 19320 230952210a
 Pronesti Joan Pa
 Prop James A C/O Helen A Prop 349 Dixon Ave North Versailles Pa 15137
 Prop Adj Corp Howard Jones Po Box 3101 Warminster Pa 18974
 Proper Bonnie Pa
 Proper Jeffrey Jennifer Proper B-251 Mcknight Circle Pittsburgh Pa 15237
 Pros 9045 Ashton Road Philadelphia Pa 19136
 Proserpi Moser Lamanna 301 South Seventh Avenue Reading Pa 16910
 Proserve Network Trust Account 555 East City Line Ave Suite 900 Bala Cynwyd Pa 19004
 Prosper James
 Prosper Anna P 1001 Green Glen Dr Du Bois Pa 15801
 Prosser Kevin S 1820 Viola Lane Hellertown Pa 18055
 Proto Adele 425 W Chelton Ave B1216 Philadelphia Pa 19144
 Proudfit Paul 25 Mckennan Ave Washington Pa 15301
 Prout Gayle V 4148 N 5th St Philadelphia Pa 19140
 Provident Bank A/C #6574157 Broad & Chestnut Philadelphia Pa 19106
 Provident Life And Accident Pa
 Prowant Kimberly 134 Berwick Place Lansdale Pa 19446
 Prucher Warren J Patricia Prucher 308 Old Mill Rd Horsham Pa 19044
 Pruchnik
 Prudential Box 13999 Philadelphia Pa 19187
 Pruitt Howard L Miriam J Pruitt
 Prussman Wall 228 Beon Reading Pa 19601
 Pruzenski Robert Pa
 Pry Kenneth 2921 Middletown Pittsburgh Pa 15000
 Pryce Richard V Main St Beaverdale Pa 15921
 Pryor Dean Box 627 Rimersburg Pa 16248 230952210a
 Pryor Iona W 518 N Holly St Philadelphia Pa 19104
 Pryor Resources Inc Pa
 Przynski Mary E Thomas P Przynski 26 Nevins Way Coatesville Pa 19320
 Ps Margolis Ginkgo Inds Pk 5 Louise Drive Ivyland Pa 18974
 Psilos Nicholas C Carol A Psilos 42 Norton St Pittsburgh Pa 15211
 Psychological Corp Po Box 96448 Chicago Il 60693
 Psychometrica
 Public Defenders Assoc Of Pa 1520 Penn Avenue Pittsburgh Pa 15222
 Puchaty Edward C Betty L Puchaty 210 Jefferson Ave Horsham Pa
 Puckett David A 157 W King St Apt B1 York Pa 17401
 Pude Doris
 Puebla Eduardo 1801 Jfk Blvd Apt 1410 Philadelphia Pa 19103
 Puerto Rico Electric Power Fc
 Puerto Vallarta Mex Rest C/O Luis F Martinez Po Box 4192 Reading Pa 19606
 Puff Sara E 175 Corbett Ct 714 Pittsburgh Pa 15237
 Pugar Judith 64 Church Ambridge Pa 15003
 Pugh Bonita C Rd 7 Chambersburg Pa 17201
 Pugh David E 2120 Wightman St Pittsburgh Pa 15217
 Pugh Deborah L 1932 Buena Vista St Pittsburgh Pa 15214
 Pugh Donald L Everett Natl Bankhunters Trk Ct Rd 2 Box 406 Somerset Pa 15501
 Pugh Barbara H 1115 E Barringer St Philadelphia Pa 19150
 Pugh Lawrence
 Pugliese Michael B 2703 Kane Ave Milford Ny 11763
 Puglise Angela
 Pugma Melissa N Earl L Bull Sr (Cus) 21608 New Freedom Rd Freeland Md 21053
 Puhak G J 67g N Broad St West Hazleton Pa 18201
 Pulasky Jozefa C/O Helene Hortman Po Box 370 Rd 4 Quarryville Pa 17566
 Pulido Carmenn 1614 Haines St Philadelphia Pa
 Puljer Louise Pa
 Pummer Timothy 231689692a

Purcell Group Pa
 Purchase Line School District Box 241 A Rd 1 Commodore Pa 15729
 Purdential C/O Steven C Ch 236291113a
 Purdy W 6126 Upper York Rd New Hope Pa 18938
 Purnell Jesus 5212 W Heston Philadelphia Pa 19131
 Purnell John 5213 Keyston St Pittsburgh Pa 15201
 Purnell Nina 757 S 15th St Philadelphia Pa
 Purnell Troy 2535 N 19th St Philadelphia Pa 19132
 Purolatorcourier Po Box 371958m Pittsburgh Pa 15250
 Pursel Gene 300 S. Main St. Spring City Pa 19475
 Puskos P
 Pustaeri Patricia B-210 Mcknight Circle Pittsburgh Pa 15237
 Putnam Publishing Group 390 Murry Hill Pkwy E Ruthford NJ 7073 236291113a
 Putney Susan S 22 Gay Way Fort Washington Pa 19034
 Putril Ed 421 2nd St Highspire Pa
 Puttmann William R Martha Ann Puttmann 3167 University Manor Hershey Pa 17033
 Pyle Hugh G Roger N Pyle 743 Mckee Street State College Pa 16803
 Pyne Marion M 1551 Huntingdon Pike Apt 301a Huntingdon Valley Pa 19006
 Pytel Richard B
 Qiao Hui 2003 Chestnut St Apt 105 Philadelphia Pa 19103
 Quaker Oat Po Box 3040 Shiremanstown Pa 17011
 Quaker Plastics Inc 103 S Manor Street Mountville Pa 17554
 Quaker State Minit 1 1381 Bensalem Bensalem Pa 19020
 Quality Anes Assoc
 Qualls Ned S 139 S River St Maytown Pa 17550
 Quarrick Joseph V Allison Pa 15413
 Quarterdeck Corp
 Quartz Mark A 2241 Pleasantview Dr Ford City Pa 16226
 Queen Drive Assoc Po Box 61867 King Of Prussia Pa 19406
 Quezada H
 Quiala Rudolpho 2917 Mutter St Philadelphia Pa 19133
 Quiala Zenalda 2924 N Mutter Philadelphia Pa 19133
 Quick Demetrius 5752 Woodcres Philadelphia Pa 19131
 Quick Demetrius 1436 N Conest Philadelphia Pa 19131
 Quick Bill Box 486 Erie Pa 16512
 Quick Pik 1824 Hancock Ave Apollo Pa 15613
 Quick Way Inc
 Quickprint Northgate Shopping Center 1500 No George St York Pa 17404
 Quigg Eva C 4139 Comly Street Philadelphia Pa 19135
 Quiggle Janice
 Quigley Charles J 547 Cherry St Norristown Pa 19401
 Quigley John 141 E Plumste Philadelphia Pa
 Quigley Rosemary L 73 Graham Rd Pgh Pa 15202
 Quigley George 3449 Shelmore St 2nd Floor Philadelphia Pa 19136
 Quigley Cyrus H Barbara A Quigley
 Quikprint Four Gatewaycenter Concourse Level Pittsburgh Pa 15222
 Quindlon A T
 Quinlan E 24 Ray Road Middletown Pa 17057
 Quinlisk Ella Pa
 Quinn Ellen
 Quinn Brenna M Box 522 Brynmawr Pa 19010
 Quinn Charles L Rd #2 Amity Gardens Douglassville Pa 19518
 Quinn Charles 1289 Ridgewood Dr Allison Pk Pa 15101
 Quinn E 1430 Land Title Bld Philadelphia Pa 230973770a
 Quinn E W Pa
 Quinn Leah R 3603 Haywood St Philadelphia Pa
 Quinn Mariah 20 W College Ave Yardley Pa 19067
 Quinn Marilyn S Kennett Square Counseling 746 West Cypress St Box 22 Kennett Square Pa 19348
 Quinn Shawn P 618 Coates St Valley Forge Pa 19481
 Quinn T R Pa
 Quinn Kiehl J
 Quinones Charles 2344 N Orkney Philadelphia Pa 19133
 Quinones Charles 4947 N Fairhill Philadelphia Pa 19120
 Quintana Hermino 234 W Clarkso Philadelphia Pa 19120
 Quintieri Michael Lisa M Quintieri 1710 Gwitnett Court Turnersville Nj 8012
 Quinton Lemuel Pa
 Quiroga Ana R
 Quyaham Isa 25 W Ashmead Philadelphia Pa 19144
 R A Haney Inc A B E Airport Bldg 3rd Floor Allentown Pa 18103
 R And B Orthopedic 420 East North Ave #401 Pittsburgh Pa 15212
 R And C Pass Inc 3 Bala Plaza Eash Bala Cynwyd Pa 19004
 R B Redmond Logging Rr 3 Box 239 S Dallas Pa 18612
 R C S Inc 1835 Sreet Rd Bensalem Pa 19020
 R D Inc 100 West Baltimore Park Springfield Pa 19064
 R E Mgmt Inc Attn Jean Leirer 20 Swamp Rd Newtown Pa 18940
 R G Software Systems Inc Ste 51 2300 Computer Ave Willow Grove Pa 19090
 R S Drugs 5944 Lansdowne Ave Philadelphia Pa 19151
 R Scheinert & Son Inc 10092 Sandmeyer Lane Philadelphia Pa 19116
 R Victor Mosley Inc 1700 Market St Suite 1632 Philadelphia Pa 19103
 R&B Realty Inc 790 Penlyn Blue Bell Pike C/O Philip Hughes Blue Bell Pa 19422
 Rabbi John Po Box 731 Concordville Pa 19331
 Rabenold Miriam
 Raber Blaine Crothiers Washington Pa 15301 520236900a
 Rabic B
 Rabik B
 Rabinowitz Beatrice C/O Firstrust Bank Castor And Cottman Aves Philadelphia Pa 19111
 Rabinowitz P 1652 Conlyn St Philadelphia Pa 0
 Rabold Alvin D Rt 2 Harrisburg Pa
 Rabold Pauline K Box 157 Ramey Pa 16671
 Race Anne H 4037 Howland St Philadelphia Pa 19124
 Rader Natalie M 815 Olde Hickory Rd Apt 210 Lancaster Pa 17601
 Radio Communications Svc Inc 10th St & Eddystone Ave Eddystone Pa 19013
 Radiol Northeast 2137 Welsh Rd 3b Philadelphia Pa 19115
 Radiology Assoc 3819 31 Chestnut St Philadelphia Pa 19104
 Radiology Assoc Of P C O M Po Box 247 Springfield Pa 19064
 Radiology Group One Oxford Valley #303 Langhorne Pa 19047
 Radioshack Po Box 7777 W9570 Philadelphia Pa 19175
 Radovich Richard Colonial Garden Apartments Morrisville Pa 19067
 Radowicz John 3403 W 3rd St Chester Pa 19013
 Radzinski Szczepan 2011 Stella St Philadelphia Pa 19134
 Rafalko John B Gervis Rafalko 2044 Cedar Avenue Scranton Pa
 Rafferty Michael 100 Matsonford Rd Ste 200 Radnor Pa 19087
 Ragan Catherine Pa
 Rager Mary R 395 Donovan Avenue Keystone Apt 22 Washington Pa 15301
 Ragosa Florencia
 Ragosta Dominique
 Ragula Josephine M Nancy Lee Holt 1701 4th Street Townhouse D New Brighton Pa 15066
 Rahall Ken 21 Marquette Road Pittsburgh Pa 15229
 Raia Mona M 127 Devonwood Dr Pittsburgh Pa 15241
 Railey Lee Nancy J
 Rainbow Carpet And Upholstery Cleaning 265 Phillips St Clawson Mi 48017
 Rainbow Chevrolet Oldsmobile 250 Market Street Leechburg Pa 15656
 Rainer Richard 375 South Chestnut Coatsville Pa 19320
 Rainey Charles E Pa
 Rainey James L 2148 Horace Ave Abington Pa 19001
 Rainey John I O Phils Natl Bank Bldg Rpo 6/98 Philadelphia Pa 19107
 Rainey Gary E Linda J Rainey
 Rainger Po Bx 39031 Philadelphia Pa 19136
 Rairigh Eugene Dorothy Rairigh Box 73 Hillsdale Pa 15746
 Raitt Eugene R Susan B Raitt 505 Brights Lake Penlyn Pa 19422
 Rajagopal S
 Rajgopal S
 Rak Advertising Inc
 Rakar Carl J 2618 Hampton Ave Allison Park Pa 15101
 Rakowiechi Samuel 7392 Agate St Philadelphia Pa 19134
 Rakowski Frank
 Rakowski Joseph E 382 Prospect St Baden Pa 15005
 Raleigh Solomon
 Ralph Gerri F Oak Hill West 116 Penn Valley Pa 19072
 Ralph Randolph Seed
 Ralston John P Kenneth Ralston 49 Meadow Road Burgettstown Pa 15021
 Ramada Inn
 Ramage Thomas Sharon Ramage Williamsport Pa 17701
 Ramakrishnan Suresh
 Ramanathan Halaysya 709 Swedland Road Swedeland Pa 19479
 Ramayu Ayu M 219 S 44th St Philadelphia Pa 19104
 Ramer Ikki D 125 Henrietta Street Apt 3 Red Lion Pa 17356
 Ramer Sandra D Apt #6 68 West Steuben St Crafton Pa 15205
 Ramires Rudolph Pa
 Ramirez Edwin
 Ramirez Elias R 1262 Market Street Harrisburg Pa 17103
 Ramos Jorge 117 W Wishart Philadelphia Pa
 Ramos Nelida 2804 N Hope St Philadelphia Pa 19133
 Ramos William 203 W Lippincot Philadelphia Pa
 Ramos Delia Carmen Perez
 Ramos Juanita
 Ramsaw Charles A Pittsburgh Pa 15221
 Ramsay Thomas Hutchinson House Devon Pa 19333
 Ramsburger William C C/O Capriotti Truck Service Po Box 263 Martins Creek Pa 18063
 Ramsden Mrs 302 Snyder Lane Blairsville Pa 15717
 Ramsey Eva B 417 Humphrey Rd Greensburg Pa 15601
 Ramsey Evatrou 417 Humphrey Rd Greensburg Pa -
 Ramsey Luanne 24 Pebble Court Holland Pa 18966
 Ramsey Jr Thomas 445 Alley Forge Rd Hutchinson House Devon Pa 19333
 Rana I
 Rana Khalid
 Ranalli Kimberly 2114 S Gainet S Philadelphia Pa 19145
 Rancitelli Kim 2210 S Mildred St Philadelphia Pa 19148
 Randall Andrew 4908 Parrish St Philadelphia Pa 19139
 Randall Charles B Joyce Randall Main Line Berwyn Apts Berwyn Pa 19312
 Randall Nettie M 517 Smithson Ave Erie Pa 16511
 Randleman Jadd Po Box 4 King Of Prussia Pa 19406
 Randolph Earle 1918 W Hilton St Philadelphia Pa 19140
 Randolph L J 2330 Fernon Street Philadelphia Pa 19145
 Randolph Mark 2537 Reese St Philadelphia Pa
 Randolph Thelma Pa
 Ranieri Victor C/O Carol A Burke 251 W Dekalb Pike St Dc 500 King Of Prussia Pa 19406
 Rank & File 530 William Penn Pl Pittsburgh Pa 15219
 Rank Video Service Inc 1000 Industrial Blvd Aliquippa Pa 15001
 Rankin Larry V 475 North St Apt 7 C Doylestown Pa 18901
 Rankin Lyndis J 4609 Bayard St Apt 7 Pittsburgh Pa 15213
 Rankins Patricia A 2326 Jenny Lind Street Mckeesport Pa 15132
 Rannell Sharon L 265 W Mt Pleasant Avenue Philadelphia Pa 19119
 Ransome Robin D C/O Trea Ops Lcd 9/8/88 Am Wooberg 1 D 6239 Eppstein 1 West Germany Fc
 Rao Vavilikolanu V 727 Washington St Huntington Pa
 Rapaport Carolyn Pa
 Rapid Science Publishers 400 Market St Ste 700 Philadelphia Pa 19106
 Rapking Nancy 14 Canter Ln North Wales Pa 19454
 Rapoport Max Alberta W Rapoport Cedarbrook Hill Apts C 826 Wyncote Pa 19095
 Rapp Rita Donna Rapp 1666 Arden Ave Staten Island Ny 10312
 Rappaport Louis B 254 Waverly Road Wyncote Pa 19095
 Rashap Harold 2323 Oriole Drive Bensalem Pa 19020
 Rasmussen Ann 675 East St Rd Apt 1303 Warminster Pa 18974
 Rasmussen Elden 102 Pheasant Drive Pittsburgh Pa 15238
 Rasoul Ralph Po Box 255 Masury Oh 44438
 Raspa Suzanne
 Rasputins Rstr Po Box 2777 Harrisburg Pa 17105
 Ratay Ana
 Ratay Coal Inc Pa
 Ratti John J Theresa E Ratti 815 Library Ave Apt #8 Carnegie Pa 15106
 Rause Kurt D-473 Mcknight Circle Pittsburgh Pa 15237
 Ravindran Srinivasan 106 N Ridge Drive Pittsburgh Pa 15237
 Rawlins Anna L 1333 9th Reading Pa 19604
 Ray Chaplain
 Ray James
 Ray Charlotte D 2214 South St Flr 1 Philadelphia Pa 19146
 Ray David A Po Box 2679 Care Of The Feinerman Group Harrisburg Pa 17105
 Ray Israel S C/Otrea Ops Lcd 10/17/89 Po Box 198 Marcus Hook Pa 19061

Ray Israel S C/O Trea Ops Lcd 10/17/89 Po Box 198 Marcus Hook Pa 19061
 Ray James E 1427 Rutherford Street Pittsburgh Pa 15216
 Ray Virginia T 630 N 57th St Philadelphia Pa 19131
 Ray Dorothy
 Ray Dans Used Trucks
 Ray Panella Inc Plymouth Meeting Mall Plymouth Meeting Pa 19462
 Raymond J T 2000 Federal Street Mckeeseport Pa 15132
 Raynish Stephen M 1004 5th Avenue Coraopolis Pa 15108
 Raysor Ruth F 71 E Herman St Philadelphia Pa 72921
 Raytrans Inc 2 Chatham Ctr Pittsburgh Pa 15219
 Rca Corp Cntr 1 Bay3 C/O Ge Sys Intgrtrion 701 Ashland Ave Folcroft Pa 19032
 Rca Corp Rca Serv Co Div Po Box 7780 1274 Philadelphia Pa 19182
 Read Nora M 2717 Noth St Philadelphia Pa 19019
 Reader Angelo 1806 W Champ Philadelphia Pa 19141
 Reading Central Catholic High School
 Reading Hospital P O Box 16053 Reading Pa
 Reagan Barbara A Clayton F Baker 27 S 7th St Darby Pa 19023
 Reager David W 197 Old York Rd New Cumberland Pa 17070
 Reagle Carol 504 W Berwick Street Easton Pa 18042
 Real Estate 100 Inc Wayne Lancaster Pa
 Real Time Solutions Ltd 4723 Church Road Daylestown Pa 18901
 Reale Anthony N 5435 Stanton Avenue Pittsburgh Pa 15206
 Realer J 439 Orchard Ave Yeadon Pa 19050
 Realtron Corporation 1951 Kidwell Dr Vienna Va 22182
 Realty Mortgage Corp 101 S George St York Pa 17401
 Ream Sonya E Box 14 Snow Shoe Pa 16874
 Ream Timothy J Pa
 Reaney John
 Reardon Kenneth 710 E Kury St Lancaster Pa 17601
 Rearick Ryan 1100 9 College Park Coraopolis Pa 15701
 Reaves Darrell 744 S 52nd St Philadelphia Pa
 Reaves Reginald 534 Beaumont Philadelphia Pa
 Reaves Gwendolyn
 Reb And Buchanio Esqs Po Box 777 Lebanon Pa 17042
 Rebel Charles R 125 Geneva Street Beaver Falls Pa 15010
 Rebelo Celeste C Carla Rebelo 122 Kenilworth St Philadelphia Pa 19147
 Reber Bertha M R R 2 Narvon Pa 17555
 Rebich Michael Carolyn Rebich Rd 2 Box 584 Chaleroi Pa 15022
 Rebmann Maxwell 1418 Parkard Bldg Philadelphia Pa
 Rebok Michael C Jacqueline J Rebokhess Auto Body & Truck Repair 416 S Washington Street Greencastle Pa 17225
 Rebut Albert Attn M Keegan 1835 Arch St 6 Fl Philadelphia Pa 19103
 Recall Management Corporation Pa
 Recht Herman H 402 Mitchell Ave Clairton Pa 15025
 Reckner Theresa 45 East Butler Ave New Britain Pa 18901
 Recktenwald Frank A Mckees Rock Pa
 Recordex Services Inc 18 Great Valley Parkway Suite 190 Malvern Pa 19353
 Recovery Services International Three Bala Plaza Po Box 13573 Philadelphia Pa 19101
 Rector Greg A 921 Windor Dr Bristol Pa 19007
 Rector Church Wardens And Vestryment Mem Lancaster & Overbrook Aves Philadelphia Pa 19151
 Red Cobra Inc 630 Parkway Broomall Pa 19008
 Redcay Robert 93 Westview Manor Drive York Pa 17401
 Redd Catherine V 6229 Race St Philadelphia Pa 19139
 Redden Mary L Hill St Curwensville Pa
 Redden Sampson 1220 N Allison St Philadelphia Pa 19131
 Reddick Trumann
 Reddicks Nathan 304 N 5 St Stroudsburg Pa 18360
 Redding Linda Selina Redding Po Box 20977 Philadelphia Pa 19141
 Reddy Patricia 1400 Market Street Suite 1 Camp Hill Pa 17011
 Redell Frances J 564 Wellington Road Harrisburg Pa 17109
 Redewicz Patrick 305 Hampton Road King Of Prussia Pa 19406
 Redick Nicholas P 123 W Brady Street Butler Pa 16001-5207
 Redman Karl V Kirk B Erdman Rt 1 Box 187 Berwick Pa 18603
 Redmond Eva M Pa
 Redpath Madeline M 112 Silverdale Dr Finleyville Pa 15332
 Reed Tynetta
 Reed Willam A
 Reed Anna E Robert D Reed 608 Willruth Dr Allison Park Pa 15101
 Reed Bertha S 2132 Tooga St Fairmount Pa -
 Reed Dara C Pa
 Reed Hayes 1425 W Venang Philadelphia Pa 19140
 Reed Jack C 194 E State St Sharon Pa 16146
 Reed James 20 Kater St Philadelphia Pa 19146
 Reed James J Pa
 Reed John 921 S Orianna Philadelphia Pa 19147
 Reed Laura 2343 S Alder St Philadelphia Pa 19148
 Reed Lucy 933 Hazelway Corapolis Pa 15108
 Reed Mary B 709 Cedar Ave Grove City Pa 16127
 Reed Nathan C/O Pennzoil Company Po Box 99 Oil City Pa 16201
 Reed Walter 16 W 8th Marcus Hook Pa 19061
 Reed William C S Main And Wabash St Pittsburgh Pa 15220
 Reed James Donna Reed 11 Pecan Drive Pittsburgh Pa 15235
 Reed Ollie 3610 Sears St Philadelphia Pa
 Reed Business Publishing Po Bx 7247 8599 Philadelphia Pa 19101
 Reed Reference Publishing Po Bx 7247 8599 Philadelphia Pa 19170
 Reed Smith Shaw And Mcclay Attorneys At 747 Union Trust Building Pittsburgh Pa 15219
 Reeder Gladys M
 Reeder Darryl 6619 North Smedley Street Philadelphia Pa 19126
 Reeder Matthew 334 W Woodlawn Street Philadelphia Pa 19144 520676509a
 Reeder Robert K Deborah Reeder 1400 Old Jordan Rd Apt 2150 Holland Pa 18966
 Reeder Dorothy
 Reedy Sheila 3018 N Bambrey St Philadelphia Pa 19132
 Reel To Real Life Films 2283 Fruitville Pike Lancaster Pa 17601
 Reese Thelma
 Reese Carl 5739 Ogontz Ave Philadelphia Pa 19141
 Reese John C/O Mary L Reese 645 N 53 Rd St Pa 19131
 Reese John C Box 542 King Of Prussia Pa
 Reese Joseph 1410 Greeby Philadelphia Pa 19119
 Reese Richard J 11 Red Cloud Circle Reyersford Pa
 Reese Odon V Thelma L Resse 2997 Dirbysshire Drive Library Pa 15129
 Reese Judith A
 Reeser Belinda 914 W Market St Trevorton Pa 17881
 Reeser James N Box 65 Grantham Pa 17027
 Reesers Texaco 1705 Bridge Street New Cumberland Pa 17070
 Reeves Robin D 4325 Aspen Street Philadelphia Pa 19104
 Reeves James
 Reeves Profit Sharing Plan C/O E Allen Reeves & Co 1145 York Rd Abington Pa 19001
 Reflections 1808 Lincoln Way White Oak Pa 15131
 Reflex Services Inc 1910 Cochran Road Pittsburgh Pa 15220
 Refractories 225 City Line Ave Bala Cynwyd Pa 19004
 Rega Stephen Pa
 Regal Andrew
 Regal Palace 941 Race Street Philadelphia Pa 19107
 Regency Chevrolet Bu Exit 6 I80 Emlenton Pa 16373
 Regency Woods Home 6525 Carlisle Pike Mechanicsburg Pa 17055
 Rego Daniel 2825 Elder St Bethlehem Pa 18017
 Regusters Mary L Henry C Regusters 5115 Stenton Ave Philadelphia Pa 19144
 Rehab Hosp Of Altoona Blair County Health Corp 2005 Valley View Blvd Altoona Pa 16602
 Rehfeld H Po Box 69 Upper Black Eddy Pa 18972
 Rehmet Paul 120 Ruskin Avenue Pittsburgh Pa 15213
 Rehrer John 427 S 15th Street Harrisburg Pa 17104
 Rehwald Karen 182 Rosemont Drive Coraopolis Pa 15108
 Reich Benjamin 506 Pheasant Hollow Dr Plainsboro NJ 8536
 Reich Joseph 512 Waltham Lane Perkaspie Pa 18944
 Reich Leonard S Gregg B Reich R D 2 Box 313 Dover Pa 17315
 Reichard Steve S Po Box 286 Red Lion Pa 17356
 Reichner M A Pa
 Reichstine Twila 10806 Heather Philadelphia Pa 19116
 Reick William Pa
 Reid Dwight 1915 N 27th St Philadelphia Pa
 Reid Norman 241 S 49th St Philadelphia Pa
 Reid Sandra L 125 Polpar Ridge Rd Penn Hills Pa 15235
 Reid Tanya L 5183 Rubicam St Philadelphia Pa 19144
 Reid Valerie 680 Wolf Avenue Easton Pa 18042
 Reid Christine R Mauricio L Wilson 2104 Chirch Lane Philadelphia Pa 19138
 Reid M
 Reidell Robert C/O Richard Campbell Rd 1 Box 820 Homercity Pa 15748
 Reidenauer Lloyd E Edna C Reidnauer Rd 4 Box 164 Kutztown Pa 19530
 Reiff Williard G Ruth Y Reiff 4121 Skippack Pike Skippack Pa 19474
 Reigle David 2501 Walnut St Harrisburg Pa
 Reiker Wilbur L
 Reil William T Melanie J Reil 235 Jefferies Road Downingtown Pa 19335
 Reilly D Pa
 Reilly E C 725 Brodhead St Easton Pa 18042
 Reilly Hugh A 2435 Oak Circle Huntndn Vly Pa 19006
 Reilly Patricia 4404 Pine St Philadelphia Pa
 Reilly Ralph J 201 Cornell Ave Pittsburgh Pa 15229
 Reilly Jon
 Reimold Douglas L
 Reinecke Freida C/O Box 56 Upper Black Eddy Pa 18972
 Reinert Donald J 1211 Acorn Circle Macungie Pa 18062
 Reinert Paul
 Reinertsen Leif North Crossing Apts P 42 3625 W Moreland Rd Willow Grove Pa 19090
 Reingold Leonard J 3366 Fairdale Rd Flr 2 Philadelphia Pa 19154
 Reinh Virginia C Lima Estates Pc 211 411 N Middletown Rd Lima Pa 19037
 Reinhardt Fred
 Reinhart John J Virginia C Scott 7020 Wiltsie St Pittsburgh Pa 15206
 Reinhold Frederick A Po Box 27 Denton Md 21629
 Reinoso Eudaldo 2020 Erin Dr Sellersville Pa 18960
 Reinsel Barbara Charles Reinsel
 Reinsfelde Johnny
 Reinsmith Keith A
 Reisch Richard
 Reiss Martin G 219 Chestnut St Slatington Pa 18080
 Reiter Stephanie Pa 311538725a
 Reithmiller Susan 425 Whitney Ave Pittsburgh Pa 15221
 Reitz Allan K Biles Lane Morrisville Pa 19067
 Release 10
 Reliable Del Serv Inc 419 2nd St Oakmont Pa 15139
 Reliable Mvrs Inc 508 Larkspur St Philadelphia Pa 19116
 Reliance
 Reliance Ins Pa
 Reliance Insurance 4 Penn Center Plaza Philadelphia Pa 19103
 Remax Real Estate 801 East Germantown Pike C1 Norristown Pa 19401
 Remigio Mary G Joyce Thomaselizabeth Plerken Pa
 Remis Shirley E 119-121 East Third Street Berwick Pa 18603
 Remmey Daivd C 3605 Edencroft Rd Huntingdon Valley Pa 19006
 Remy Bernice M 233 Laurel Avenue Pittsburgh Pa 15202
 Renaissance Health Care 4718 Old Gettysburg Rd Ste Mechanicsburg Pa 17055
 Rendall Laurie B 6925 Greene Street Philadelphia Pa 19119
 Renner Beverly Pa
 Renner John 819 St James St Pittsburgh Pa 15232
 Renninger Ralph R Diane M Renninger Rd 1 89-A Zionsville Pa 18092
 Renninger Darren Rhonda Derring Rr1 Box 368a Pottstown Pa 19464
 Renschler M A
 Renstermacher Ervin
 Renters Rlty Search Inc 34 S High St West Chester Pa 19382
 Rentschler Charles D Po Box 4343 Mt Penn Pa 19606
 Renwick Terry Rd 1 Box 167 Roaring Branch Pa 17765
 Renwick David M 3217 N 3 St Floor 1 S Harrisburg Pa 17110
 Renwick Douglas J Judith E Renwick 118 Yankee Bush Road Warren Pa 16385
 Renzi Maryann Anthony Renzi 1030 Green Valley Rd Bryn Mawr Pa 19010
 Repal Construction C Attention D Hartman 4400 Old William Penn Highway Monroeville Pa 15146
 Repanshek Jacqueline Stephen Kutz 510 S Mountain Blvd 2 Mountain Top Pa 18707
 Replacements Parts Pa
 Reps Emergency Phys Serv Po Box 41938 Philadelphia Pa 19101
 Republic Bank 1515 Market St Philadelphia Pa 19102
 Republic Insurance Company Inc 4 Station Sq Ste 540 Pittsburgh Pa 15219
 Residential Renovation Pa

Residuary Trust
 Resnick Thomas
 Resolution Trust Corporation
 Resort Invest Co Inc Attn Accts Payable Po Box 11510 Columbia Sc 29211
 Resources In Action Inc 316 Darby Rd Havertown Pa 19083
 Restaurant School Pa
 Restelli Charles F Barbara W Restelli 5740 Meridan Rd Gibsonia Pa 15044
 Resto Hector 302 E Albanus Philadelphia Pa
 Rettburg Kenneth Pa
 Rettew Charles B Irene Rettew 310 Carlisle Avenue York Pa 17404
 Rettinger Bryon F Laura M Rettinger P O Box 806 Haines Ak 99827
 Reushle Eliz Wyncote Pa 19090
 Reuther 721 Jackson Street Easton Pa 18042
 Revieron Jesus 157 E Albanus Philadelphia Pa
 Revitt Michael S Therese M Revitt 3532 Margate Rd Bethlehem Pa 18017
 Revonah Spinnin Mills 447 E Middle St Hanover Pa 17331
 Rex Lisa M 5218 Walton Ave Philadelphia Pa 19143
 Rexroth Bret A Rd 1box 299a Red Lion Pa 17356
 Reyes Angel 2245 N Paletho Philadelphia Pa
 Reyes Evelyn 2740 S 10th St Philadelphia Pa 19148
 Reyes Joes 401 W Somerse Philadelphia Pa
 Reyes Jose 2806 N Lee St Philadelphia Pa
 Reyes Magda E 3219 N 7th Street Pa
 Reyes Maria 2823 N B Stre Philadelphia Pa 19134
 Reyes A
 Reynolds Barry 5419 Malcolm Philadelphia Pa
 Reynolds Douglas M Gretchen Reynolds 112 Cedar St Elizabethtown Pa 17022
 Reynolds Erma L 497 Willow Dr Pittsburgh Pa 15243
 Reynolds Michael Williamsport Pa
 Reynolds Oliver C Weilers Store Alburtis Pa 18011
 Reynolds Pamela H C R 62 Box 119 Long Pond Pa 18334
 Reynolds Earl Pamela Reynold Rd Bx 111 Lake Sheridan Nicholson Pa
 Rhoades John W 6819 1/2 Thomas Blvd Pittsburgh Pa 15208
 Rhoades Robert Rfd Ringtown Patton Pa 16668
 Rhoades Thomas E 3605 Weightman St Philadelphia Pa 19129
 Rhoads Anne 519 Front North Cumberland Pa 17070
 Rhoads Jonathan E 131 W Walnut Lane Philadelphia Pa 19144
 Rhoads Nancy 1200 York Road Abington Pa 19001
 Rhoat S S 23629113a
 Rhodes Carlos 248 E Johnson Stapt C4 Phila Pa 19144
 Rhodes Diane M Po Box 114 Cresco Pa 18326
 Rhodes John D 328 Firethorne Circle Exton Pa 19341
 Rhodes Daniel
 Rhone Barry 1930 Chestnut St # 901 Philadelphia Pa 19103
 Rhone Daniel E 103 S 16th St Camp Hill Pa
 Rhone Marie J 1018 Kakhwa Blvd Erie Pa 16505
 Rhone Poulenc 500 Arcola Rd Collegeville Pa 19426
 Ribble Jack T 1260 Allerton Road West Chester Pa 19102
 Ribble Marjorie C Po Box 60 Bradford Pa 16701
 Ribe Roy B 43 Althea Ave Morrisville Pa 19067
 Ribel Carolyn G Edward J Ribel 255 North Ave Washington Pa 15301
 Ribiel Robert Po Box 243 Spring City Pa 19425
 Rible Maureen Pa
 Ribot Jarvier 1628 Mentor St Philadelphia Pa 19141
 Ricci Al 128 Appaloosa Way Sewell Nj 8080
 Riccio Leonard L 20 Terrace Rd Norristown Pa 19401
 Rice Ronald J 48 W Liberty Street Hubbard Oh 44425
 Rice Allen 1034 Dallas St Philadelphia Pa
 Rice Bettyann 1343 E Price St Phila Pa 19138
 Rice Charlotte K 725 Conestoga Lane Lansdale Pa 19446
 Rice Donald Virginia Rice 12 Sylvan Hts Hollidaysburg Pa 16648
 Rice Elizabeth 2023 Pierce St Philadelphia Pa 19145
 Rice Howard W Marjorie Rice 23597 Burns Valley Road Doyleburg Pa 17219
 Rice John 5774 Haddingt Philadelphia Pa
 Rice Kurt 42 S 15th Street Rm 1212 Philadelphia Pa 19102
 Rice Mietta L 654 S Main St #308 Slippery Rock Pa 16057
 Rice Arline C
 Rich Charles 764 Quarry Road Harleysville Pa 19438
 Rich Timothy 45 Bridle Ct Eppers Pa 17319
 Rich Products Inc Po Box 98072 Chicago Il
 Richard James 605 Rice Ave Wilkingsburg Pa 15221
 Richard E Cerullo & Co Rd 1 Box 156 Adah Pa
 Richard M Kline And Son 2113 Elizabeth Avenue Lareldale Pa 19605
 Richard R Rauptis D D S 2710 William Penn Hwy Easton Pa 18042
 Richards Barry
 Richards Betty Sandra Horn 11643 Albert Lane Orlando Fl 32819
 Richards Betty J Rd 2 Box 100 Reynolds Pa 15851
 Richards Frank 1400 Hancock Chester Pa 19013
 Richards John H Mary Richards 254 Chatham Way West Chester Pa 19380
 Richards Joy C 401 N 33rd Apt 2s Philadelphia Pa 19104
 Richards Kim 54 Walnut St Brookville Pa 15825
 Richards Marion I 712 Belfield Ave Drexel Hill Pa 19026
 Richards Ronald 2541 S 6th St Philadelphia Pa 19148
 Richards S 205 Radcliffe Street Bristol Pa 19007
 Richardson Anna 715 Rodgers Rd. Bristol Pa 19007
 Richardson Blanche 827 N 41th Philadelphia Pa 19104
 Richardson Carmen 118 Montgomery Ave Apt A 4 4 Ballacnyd Pa 19004
 Richardson Connie 5246 Jackson St Philadelphia Pa 19124
 Richardson Lila E Hugh J Richardson 177 E Main St Walnut Bottom Pa 17266
 Richardson Lila E Hugh J Richardson R D 2 Box 466 Shippensburg Pa 17257
 Richardson Steven 1311 Fitzwater Philadelphia Pa
 Richardson Theodore Florence Richardson 152 N 10th St Reading Pa 19601
 Richardson Valora 1706 Conlin Street Philadelphia Pa 19141
 Richardson William K Meredith Wilson Richardson 440 Glenwyth Rd Strafford Pa 19087
 Richardson Carolyn M Fannie Richardsonwillie Richardson 319 Jacksonia Street Pittsburgh Pa 15212
 Richardson Isaiah 1410 N 61st St Philadelphia Pa 19151
 Richardson J
 Richardson Smith
 Richarp Bruce Milrap 2533 Walnut St Harrisburg Pa 17103
 Richert Carol 1033 Saxonburg Blvd Glenshaw Pa 15116
 Richey Debra A R D 3 Berlin Pa 15530
 Richman Edward 2350 Tremont Ave Nbr 207 Philadelphia Pa 19115
 Richman Michael C Packard Bldc 15th And Chestnut St 14th Fl Philadelphia Pa 19102
 Richmond Frederick Presley Estates Building 9-22 Bensalem Pa 19020
 Richmond Lillian J 3874 Dempsey Lane Huntingdon Valley Pa 19006 00009302a
 Richmond NewsPa
 Richs Paving 159 Pleasant Dr Pa 19362
 Richter Kyle
 Richter Florence M Pa
 Rick Alexander J 3932 Shepard Road Gibsonia Pa 15044
 Rick Robert
 Rickard Leila H 24 Wissahickon Ave Philadelphia Pa 19128
 Rickart John C Geraldine B Rickart Box 11098 Pittsburgh Pa 15237
 Ricker Amber E 12 Murray Drive Freedomia Pa 16124
 Ricketts Gerald A 219 Willing St Pittsburgh Pa 15208
 Ricks Jocelyn Amber Nicole Ricks 813 Kater St Philadelphia Pa 19147
 Ricks Lorraine H 5353 Master St #1h Philadelphia Pa 19131
 Rico Carlos A 91 Foal Ct Lancaster Pa 17602
 Rico Marian 6138 Dutchtown Vlg Butler Pa 16001
 Ricupero Tony Emma Ricupero
 Riddell Roger L 201 Rear South Main Old Jorge Pa 15000
 Riddle Mary C 9355 Lansford St Philadelphia Pa 19114
 Riddle Robert F 10024 Veree Road Philadelphia Pa 19116
 Riddle Memorial Hosp Home Care Dept Us Route 1 Nr 7753 Media Pa 19063
 Rideout Mark 300 N Busti St Philadelphia Pa 19104
 Rider Elaine 23 Hazel St Fairchance Pa 15436
 Rider Lydia 5119 Chestnut St Philadelphia Pa 19139
 Ridge Homes 501 Office Center Drive Fort Washington Pa 19034 00009302a
 Ridgeway Samuel Po Box 6849 Philadelphia Pa 19121
 Ridgley Donald R Don R Ridgley C/O Fjnb Pa
 Ridgway Shawn
 Ridley Albert J Fay Ridley 1300 Earlford Dr Pittsburgh Pa 15227
 Riebel Eleanor
 Riebel Donna Rd #2 Box 2201 Effort Pa 18330
 Rieger Jerry D 149 Cemetary St Littlestown Pa 17340
 Riesberg B J 5518 Philips Ave Pittsburgh Pa 15217
 Riesenfeld Mark H Ernest G Riesenfeld 412 Burns Dr Springfield Pa 19064
 Riggan Glenn A
 Riggatire Charles P Rd#1 Grampian Pa 16838
 Riggins Gayle
 Riggins Betty W Aidsand J Riggins 158 Stine Dr Collegeville Pa 19426
 Rignmour Kelly M 417 Hibbs Ave Glenolden Pa 19036
 Rihan George J Po Box 54 Dallas Pa 18612
 Rikk H C Lisa Martina Murray 3407 N Colorado Street Philadelphia Pa 19132
 Riley Herman M
 Riley Michael T
 Riley Calvin E 1432 N St Philadelphia Pa 19121
 Riley Hikem 5135 Funston Philadelphia Pa 19139
 Riley Jacob H
 Kresge Penn St Pa 19602
 Riley Jacob 1601 Mayview Road Bridgeville Pa 15017
 Riley Karl 3950 Union School Rd Oxford Pa 19363
 Riley Samuel 3213 Mcmichael Philadelphia Pa
 Riley Robert
 Riloff K 15 Orchard Rd Marion Pa 17235
 Riloff M 32 N Delaware Ave Philadelphia Pa
 Rimbak J 1530 Spruce St Philadelphia Pa 19106
 Rimmerman Morton W C/O M W Rimmerman 1500 1 Franklin Plaza Philadelphia Pa 19102
 Rimmey Kenneth H 2102 H Biddle Ave Philadelphia Pa 19112
 Rinehimer Rita 1446 Gibson Road Trailer A 41 Bensalem Pa 19020
 Ring Frank 102 Estates Ln Jeannette Pa 15644
 Ringel Harry Janet Schiff 512 Lanfair Road Melrose Park Pa 19126
 Rinker D C Box 277 River Rd Pt Pleasant Pa 18950
 Rion Dorothea H 5 Chestnut Lane Levittown Pa 19055
 Rios Anthony 1915 Mt Verno Philadelphia Pa 19130
 Rios Israel 1612 Wallace S Philadelphia Pa 19130
 Rios Leticia C 3200 S Lawrence Street Philadelphia Pa 19148
 Rios Michael 4116 N Oriann Philadelphia Pa 19140
 Rios Rubin 3062 N Leithgo Philadelphia Pa 19133
 Rios Stephanie 531 E Indiana A Philadelphia Pa
 Riou Mathilde Ker Aeil Le Beauois Quimperle Finistere France Fc
 Ripkin Stanley Carolyn Ripkin 3712 Clarendon Ave Philadelphia Pa 19114
 Ripperger John 36 Bascom St Pittsburgh Pa 15214
 Risk Control Workers Comp 128 N Craig St Pittsburgh Pa
 Risko Josephine 128 Jean St Exeter Pa 18643
 Risley Edwin A 1753 York Road Warminster Pa 18974
 Ristick John F Lisa Ristick 6800 Souder Street 1st Floor Philadelphia Pa 19149
 Ritchey Harold S 1004 Winterton Street Pittsburgh Pa 15206
 Ritchey Randell E Rd 1 Huntingdon Pa 16652
 Ritchie Logging & Trucking Rt 2 Box 2250 Bethel Pa 19507
 Ritenour Trudi D
 Ritter Donald G Po Box 37 Marennville Pa 16239
 Rittenhouse Book Store 1706 Rittenhouse Square Philadelphia Pa 19103
 Rittenhouse Development Co 210 W Rittenhouse Sq Philadelphia Pa 19103
 Ritter Irene
 Ritter Cheryl Pa
 Ritter Paul T Krinsten A Ritter 102 Erin Court Pittsburgh Pa 15237
 Ritter Terry 3345 St Vincent St Philadelphia Pa 19149
 Ritter Development & Stuart Prop By Esc Agt Meridian Title Incorporate Accounting 1500 Walnut St Philadelphia Pa 19102
 Ritz Betty 6319 Wheeler Street Philadelphia Pa 19142 311538725a
 Rivas Leida 3330 A Street Philadelphia Pa 19134
 Rivas Marilyn 3723 N Percy Philadelphia Pa
 Rivas Jose 738 East Fourth Street Bethlehem Pa 18015
 River Gonzalez Maria 322 North 13th Street Reading Pa 19602
 Rivera Charles
 Rivera Pedro
 Rivera Jose 116 Belview Hamonton Nj 8234
 Rivera Margarit 58 Gate House Apartments Edgewater Park Nj 8010
 Rivera Ana 2406 N Masche Philadelphia Pa

Rivera Angel 2414 N Mitten S Philadelphia Pa 19133
 Rivera Carmen 331 W Albanus Philadelphia Pa 19120
 Rivera Carmen A Po Box 7823 Reading Pa 19603
 Rivera David 4042 W 5th Str Philadelphia Pa 19140
 Rivera David 4042 N 57th St Philadelphia Pa
 Rivera Francisco 2615 N Masche Philadelphia Pa
 Rivera Irving 455 S Queen St Apt 1 Front Lancaster Pa 17603
 Rivera Ivette 136 N Second Street Allentown Pa 18102
 Rivera Jose 2408 N Reese Philadelphia Pa
 Rivera Juan 1551 N 6th St Philadelphia Pa
 Rivera Louis 1905 S 5th St Philadelphia Pa 19148
 Rivera Luis 3018 N 6th Str Philadelphia Pa 19133
 Rivera Luis 2121 N Front S Philadelphia Pa
 Rivera Marisol 4340 Franklin Philadelphia Pa
 Rivera Maryann Pa
 Rivera Miguel 2443 N Masche Philadelphia Pa
 Rivera Noel 7238 Bustleton Philadelphia Pa 19149
 Rivera Ramon 3025 N Lawren Philadelphia Pa 19133
 Rivera Ramon 1916 Wallace S Philadelphia Pa
 Rivera Ramon 2530 N Lawren Philadelphia Pa
 Rivera Raul 2911 N Mutter Philadelphia Pa 19133
 Rivera Richard 141 E Alleghen Philadelphia Pa
 Rivera Rosmary 4838 Frankor Philadelphia Pa 19124
 Rivera Sonia 3721 N 7th Str Philadelphia Pa 19133
 Rivera Virgilio 2854 N Paletho Philadelphia Pa 19133
 Rivera Wanda 2745 N 9th St Philadelphia Pa 19133
 Rivera Wanda 2745 N 9th St Philadelphia Pa 19133
 Rivera William 2719 N 9th St Philadelphia Pa
 Rivera Wilson 2013 Fairmount Philadelphia Pa
 Rivera Wilson 715 W Oxford Philadelphia Pa 19122
 Riveredge Inc Pa 232430426a
 Riveria M Pa
 Rivers Emma 2432 Christian St Philadelphia Pa 19146
 Rivers Jesse Po Box 8648 Philadelphia Pa 19101
 Rivers Michael 4231 N 7th St Philadelphia Pa
 Rivers Stanley 1831 S 57th St Philadelphia Pa
 Riverside Builders Supply Main Street & Pa Avenue Coraopolis Pa 15105
 Riverside Realty Inc The Traylor Allentown Pa 18103
 Rividdi Grace M 1152 Atwood Rd Philadelphia Pa 19151
 Rizner George A Florence E Rizner Box 427 Albion Pa Pa 16401
 Rizvi Ashraf R 1520 Spruce St Apt 419 Philadelphia Pa 19102
 Rizvi Ashraf R 1520 Spruce Street Philadelphia Pa 19102
 Rizzo Patricia 3515 Beechwood Blvd Apt 3 Pittsburgh Pa 15217
 RI Swearer Co Inc Po Box 471 Sewickley Pa 15143
 Rmrs System
 Roach Maxine D 2743 W Silver Street Philadelphia Pa 19132
 Roach Leo Margaret Roach
 Roadarmel William T Sarah Roadarmel 334 Stormfield Drive A Harleysville Pa 19438
 Robal Corporation 940692700a
 Robb Thomas 1619 Wakeling St Philadelphia Pa 19124
 Robbins Lee W 228 Johnson Drive Fairless Hills Pa 19030
 Roberson Jesse 762 S Lime St Lancaster Pa 17602
 Roberson Lydia D B-248 Mcknight Circle Pittsburgh Pa 15237
 Roberson Shelley C 8428 Eastwick Ave Philadelphia Pa 19153
 Roberson Gwyneth
 Robert & Mildre
 Robert F Quinn Agency
 Robert F Sautter Inc N E Broad & Government Ave Philadelphia Pa 19148
 Robert Parrish & Quality Copy Products Pa
 Roberts Donna 256075057a
 Roberts Ray 520676509a
 Roberts Carmen 2600 N Hollyw Philadelphia Pa 19132
 Roberts Donald L Naomi Robertsstei Roberts 600 Waltonville Road Hummelstown Pa 17036
 Roberts Donovan E 28 Silver Lake Terr Morton Pa 19070
 Roberts E W 5619 Spruce Street Philadelphia Pa 19104
 Roberts Ernestine Pa
 Roberts Francis M Catherine K Roberts 237 N Essex Ave A Narberth Pa 19072
 Roberts Gail D 172 Sandy Brook Drive Langhorne Pa 19047
 Roberts Gregory M Po Box 114 Berwyn Pa 19312
 Roberts Helen C Chestnut Rd Edgeworth Sewickley Pa 15143
 Roberts Howard 723 Corinthian Ave Philadelphia Pa 19130
 Roberts J 653 Sharon Ave Sharon Hill Pa 19079
 Roberts James C/O Pocopson Home 1695 Lenape Rd West Chester Pa 19382
 Roberts Lemuel Pa
 Roberts Lori E Mary M Herrmann 2102 Sylvan St Mckeesport Pa 15132
 Roberts Marlene B 510 Indiana St Johnstown Pa 15905
 Roberts Mary J 751 S Chubb Dr Doylestown Pa 18901
 Roberts Ranel Pa
 Roberts Louis E 5915 Bayton Street Philadelphia Pa 19144
 Roberts Mark
 Roberts Charles L
 Roberts Jeffrey M
 Robertson Renalda 1919 E Monmouth St Pa
 Robertson Virginia 654 Gerhard St Philadelphia Pa 19102
 Robey John M P O Box 1493 King Of Prussia Pa 19406
 Robins J L
 Robins James V 156 Jean Blvd Lewisburg Pa 17837
 Robinson Alma A Norman A Braxton 918 Nelly Ct Steelton Pa 17113
 Robinson Azim 1711 Tasker St Philadelphia Pa
 Robinson Bette R 401 Franklin Ave Apt 6 Carnegie Pa 15106 131584032b
 Robinson Calvin 51 W Basin St Norristown Pa
 Robinson Calvin E 1042 Cotton St Reading Pa 19602
 Robinson Dewayne A 1427 Morris Pl Chester Pa 19013
 Robinson Dwayne 662 N 41st St Philadelphia Pa 19104
 Robinson Edward Pa
 Robinson Edwin Pa
 Robinson Eugene F 1413 Nectar Lane West Chester Pa 19382
 Robinson Frances Po Box 384 Muddy Creek Township Rd Prospect Pa 16052 520236900a
 Robinson G 5421 Laurens St Philadelphia Pa 19144
 Robinson Harry R 301 W Pike Street Houston Pa 15342
 Robinson James F Mary S Robinson 9 East Maplewood Ave Mechanicsburg Pa 17055
 Robinson John N Theresa R Robinson Po Box 220 Wildwood Pa 15091
 Robinson Joseph S Pa 231145880a
 Robinson Joyce Pa
 Robinson Lavaughn E 7426 N 21st St Philadelphia Pa 19138
 Robinson Leonard 1804 Carpenter Philadelphia Pa 19146
 Robinson Maranda L 5137 W Diamond St Philadelphia Pa 19131
 Robinson Marsha 5523 Blakemore St Philadelphia Pa 19138
 Robinson Mathew 1170 E Sharpnack St Philadelphia Pa 19150
 Robinson Mildred L White 2029 N 18th St Philadelphia Pa 19121
 Robinson Patricia J 6421 79 N 13th Philadelphia Pa 19126
 Robinson Patrick 5644 Lebanon Aave Flr 2 Philadelphia Pa 19131
 Robinson Pearl 935 N Watts Philadelphia Pa 19123
 Robinson Terrilyn 923 W Silver S Philadelphia Pa 19133
 Robinson Theodore A 133 S 56th St Philadelphia Pa 19139
 Robinson Theresa 4903 Arch Street Philadelphia Pa
 Robinson Thomas A 2317 Walnut Street Philadelphia Pa 19103
 Robinson William Pa
 Robinson Annette 2650 Centre Avenue Pittsburgh Pa 15219
 Robinson Denise 5152 Hoopes Street Philadelphia Pa 19139
 Robinson Juanita 649 N Franklin Street Lot 112 Chambersburg Pa 17201
 Robinson Mildred Po Box 239 Chambersburg Pa 17201
 Robinson Township
 Robison Lisa A 1406 8 Ave Des Bsmnt Freedom Pa 15042
 Robison Myra E 5th St Bloomsburg Pa 17815
 Robles Emilio 2901 N Howard Philadelphia Pa
 Robles Rafael 2223 N Hancoc Philadelphia Pa 19133
 Roby Frederic E 305 Camilla St Baden Pa 15005
 Roby Angela C Andover Apts 1133 E Mount Airy A Philadelphia Pa 19150 150476880a
 Roc Sue Harvey Smith 2742 Fuller St Philadelphia Pa 19152
 Rocchiccioli Albert
 Rocco James D 507 Hampton St Greensburg Pa 15601
 Roch Hazel 625 Anchor Drive Sanibel Fl 33957
 Rocha Troy H Peter C Hogan 1253 Dickson St Pittsburgh Pa 15212
 Roche Kathleen M Benjamin R Hoffman 4402 Avon Drive Harrisburg Pa 17112
 Roche Mary 1914 Rowan St Philadelphia Pa 19140
 Rochester John 226 A Willow St West Grove Pa 19390
 Rochester & Pittsburgh Coal Co 655 Church Street Indiana Pa 15701
 Rochinski Brian Lisa Rochinski 844 Albert St Dickson City Pa 18519
 Rochman Guy M
 Rochvarg R R 910 Pine St Philadelphia Pa 19019
 Rockaway Mobile
 Rockelmann Paul C C/O W P Rockelmann 321 Sussex Blvd Broomall Pa 19008
 Roderick Clinton 107 S Main St Manchester Pa 17345
 Rodgers Jannie
 Rodgers Daniel 901 Fishing Creek Rd Harrisburg Pa 19112
 Rodgers Jesse 5436 Regent St Philadelphia Pa 19143
 Rodgers Kurt J 724 Forest Green Drive Pittsburgh Pa 15108
 Rodgers Mary 5130 Friendship Ave Pittsburgh Pa 15224
 Rodgers John 1949 San Juan Street Pittsburgh Pa 15235
 Rodia Edward J 1500 S 30th Philadelphia Pa
 Rodney Mark 15 Franklin Getz Dr Broomall Pa 19008
 Rodriguez John
 Rodriguez Evelyn 5 Fairway Rd Apt 3b Newark De 19711
 Rodriguez Delas 2956 N Masche Philadelphia Pa 19133
 Rodriguez Felix 326 W Indiana Philadelphia Pa
 Rodriguez Francisco 829 W Cumberl Philadelphia Pa 19133
 Rodriguez Jose 2800 N Hope St Philadelphia Pa 19133
 Rodriguez Jose 3828 A St Philadelphia Pa
 Rodriguez Jose 2303 N Lawren Philadelphia Pa
 Rodriguez Jose 3247 N America Philadelphia Pa
 Rodriguez Joseph 460 Pratt St Allentown Pa 18102
 Rodriguez Julian 121 W Allegheny Ave Philadelphia Pa 19133
 Rodriguez Julio 2128 Ella St Philadelphia Pa 19134
 Rodriguez Leonardo 4215 N Darien S Philadelphia Pa
 Rodriguez Lewis 34 E Silver Street Philadelphia Pa 19134
 Rodriguez Marcos 3108 N 9th Str Philadelphia Pa 19133
 Rodriguez Nereida 2642 N 5th Str Philadelphia Pa 19133
 Rodriguez Pablo 2305 Waterloo Philadelphia Pa 19133
 Rodriguez Pedro 405 Cumberland St Allentown Pa 18102
 Rodriguez Pura 1420 N Marsha Philadelphia Pa 19122
 Rodriguez Ramon 1902 N Leithgo Philadelphia Pa 19122
 Rodriguez Reynaldo 163 W Susqueh Philadelphia Pa 19122
 Rodriguez Rodney 2941 Rutledge Philadelphia Pa 19134
 Rodriguez Rodney 2949 N Rutled Philadelphia Pa 19134
 Rodriguez Rogerio 432 W Saint Pa Philadelphia Pa 19140
 Rodriguez Roman 414 W Ashdale Philadelphia Pa 19120
 Rodriguez Rubin 195 Lippencott Philadelphia Pa
 Rodriguez Ulysses 3247 N America Philadelphia Pa 19140
 Rodriguez Victor 211 E Westmor Philadelphia Pa 19134
 Rodriguez Elvin 1102 E 4th St Bethlehem Pa
 Rodriguez Gerraldo D 1209 Hilton Street Bethlehem Pa 18015
 Rodriguez Patria M
 Rodriguez Tor Felix 2821 N Hope St Philadelphia Pa 19133
 Rodrigues Myrna 1520 N 4th St Pa
 Rodriguez Maria
 Rodriguez Elizabeth 2859 N Mutter Philadelphia Pa 19133
 Rodriguez Heriberts 2522 S Millick Philadelphia Pa 19142
 Rodriguez Julian 188 W Allegheny Philadelphia Pa 19133
 Roebuck Camille Pa
 Roedel John A Edythe H Roedel 1707 B Nandain St Philadelphia Pa 19146
 Roessner David C Gay B Roessner 165 Amron Dr Bloomsburg Pa 17815
 Rogers Bruce
 Rogers Jane
 Rogers Raghb
 Rogers Bruce Pa
 Rogers Donald W 408 Virginia Ave Butler Pa 16001
 Rogers Estelle 359 Lamokin Street Chester Pa 19013
 Rogers James C Annabelle Rogers 103 Cindalyn Dr New Holland Pa 17557
 Rogers Jane 460 Conarroe St Philadelphia Pa 19128
 Rogers John B Pa
 Rogers Simon 2007 N 8th Philadelphia Pa

Rogers Tracey 222 Buckingham Pl Philadelphia Pa 19104
 Rogers Violet 2013 Manada Street Harrisburg Pa 17104
 Rogers Rosalie 6148 Delancey Street Philadelphia Pa 19143
 Rogers D
 Rogers T Rr3 Box 237 Dalton 18414
 Rogovitz Bruce Phyllis Rogovitz 9726 Jeanes Street Philadelphia Pa
 Rohrbach Betty J Arch And Third St Sunbury Pa 17801
 Rohrbaugh Amanda L 3610 Middleboro Drive Dover Pa 17315
 Rohrbaugh Gary 15 E Main Street Dallstown Pa 17313
 Rohrer Charlotte Lisa Rohrer Po Box 145 Carlisle Pa 17013
 Rohrich Cadillac 2116 W Liberty Ave Pittsburgh Pa 15226
 Roithner Lucille F Apt 412a 5850 Meridian Rd Gibsonia Pa 15044
 Roldan Helen 2757 N Orkney Philadelphia Pa 19133
 Roller James S Pamela J Roller 1512 Woodcrest Circle Harrisburg Pa 17112
 Rollerson Wayne 3904 N Perry St Philadelphia Pa
 Rolli Jane E
 Rolling Rock Petroleum 5808 Forward Ave Pittsburgh Pa 15217
 Rollins Norman 1156 Herbert St Philadelphia Pa 19124
 Rollison Hattie 29 Willow Road Chester Pa 19014
 Rollman Leroy W 1100 W Chester Pike Apt K1 West Chester Pa 19382
 Rollo Anthony 1004 Stevens T Philadelphia Pa 19111
 Rollo Anthony 1026 Stevens T Philadelphia Pa 19111
 Rolon Gilbert 163 W Ruscom Philadelphia Pa 19120
 Romaine Robert 5220 Wayne Av Philadelphia Pa
 Roman David Leader Store Hazleton Pa 18201
 Roman David 185 Saber St Philadelphia Pa 19140
 Roman Gilberto 4355 Tackawan Philadelphia Pa 19124
 Roman Norberto 3022 N 3rd Str Philadelphia Pa 19133
 Roman Roberto 940 N 10th Str Philadelphia Pa 19123
 Roman Timothy Rd No 2 Box 569 Drums Pa 18222
 Roman Helen R Linda Roman
 Roman Catholic High School
 Romanetti Lori Rr1 Box 374 Morrisdale Pa 16858
 Romanini Eugene 730 Sherwood Av Dunmore Pa
 Romano James Ann Romano 1523 Rosalie St Philadelphia Pa 19149
 Romano Maria C 709 Swedeland Road Swedeland Pa 19479
 Romano Michele M 1021 Buckingham Way Yardley Pa 19067
 Romano Rosemarie 1528 Greenmont St Pittsburgh Pa 15216
 Romanowicz Cecelia Michael Romanowicz 3304 Longshore Avenue Philadelphia Pa
 Romans John R 217 E Montgomery Ave Hatboro Pa 19040
 Romberger Isabella
 Romberger Gary 2551 W Church Road Glenside Pa 19038
 Rome Peter Carmella Rome 3281 Memphis Street Philadelphia Pa 19134
 Roman Margaret M 270 Miner St Malvern Pa 19355
 Romeo Ralph 1801 2nd Street Pike Richboro Pa 18954
 Romero Darren 333 Abbottsfo Philadelphia Pa 19144
 Romig Bessie Rd 1 Alburts Pa 18011
 Romig Joyce Robert Romig 29 Market Street Selinsgrove Pa 17870
 Romig Thelma M
 Romisher Harry B 135 E Fariston Dr Philadelphia Pa 19120
 Romito Robert Rozalia Romito 1010 Findley Drive Apt 9 Pittsburgh Pa 15221
 Ron Cash Associates Inc 4 Smithfield St #900 Pittsburgh Pa 15222
 Ron De Mar Ltd 115 1/2 S Eighth St Philadelphia Pa 19106
 Ron Seidle Chev Cad 1141 E Main Street Clarion Pa
 Ronald H Heck & Associates P C The Hartley-Rose Bldg, 7th Floor 425 First Avenue
 Pittsburgh Pa 15219
 Roncaglione Troy R Po Box 572 West Middlesex Pa 16159
 Ronczka Dolores Pa
 Rome Gilda 7543 Rugby St Philadelphia Pa 19150
 Roney George H C/C Bell Of Pa C/O S Gilbert 2000 S Broad St Philadelphia Pa 19145
 Roney James L Thelma C Roney Po Box 452 Unionville Pa 19373
 Ronk Robert W 181 Oakville Drive Apt 1b Pittsburgh Pa 15220
 Ronkin G 327 Parkside Dr Macungie Pa 18062
 Ronkin Educational 499 Nw 78th Ave #17 Plantation Fl
 Rons Ices House 327 W Poplar St Shenandoah Pa 17976
 Rood Edith A Rt 422 East Douglassville Pa 19518
 Rook Joseph S Newville Pa 131624203a
 Rook Kim L Bradford Pa 16701
 Rooney Arthur J Greta Rooney 322 Schenley Rd Pittsburgh Pa 15217
 Rooney Mark E 45 Valley Rd Levittown Pa 19057
 Rooney Patric Barbara A Rooney 2858 Nautilus Rd Philadelphia Pa 19154
 Rooney 14 Windsor Pass Horsham Pa 19044
 Rooney Susan 13 Glenhaven Road Glenolden Pa 19036
 Roop Albert L 1213 Locust St Philadelphia Pa 19107
 Roos Doris Pa
 Roosevelts Inc 2222 Walnut Street Philadelphia Pa 19103
 Root Gladys E
 Root George G Mildred T Root Po Box 1271 Coatesville Pa 19320
 Root Tammy 171 N Laurel St Manheim Pa 17545
 Root Richard
 Rooy Elwin L 2205 Almanack Ct Pittsburgh Pa 15237
 Roper Charles Box 7929 Smith Kline Ahp Philadelphia Pa 19101
 Roper D 257 Market St Bethlehem Pa 18016
 Rorer
 Rorer
 Rorison Clyde S 612 618 Hillsboro St Apt 807 Goodwill Plaza Pittsburgh Pa 15204
 Rorke M J Box 3380 W Chester Pa 19380
 Rosa Angel
 Rosa Lori
 Rosa Elio 2854 N Lawren Philadelphia Pa 19133
 Rosa Julio C 833 Chesnut Street Reading Pa 19602
 Rosado Raymond Julianne Rosado
 Rosado Mialagros 2907 N 2nd Str Philadelphia Pa 19133
 Rosado Milagros 510 Center Street Reading Pa 19601
 Rosan Suky Attn T Bedard 120 E Lancaster Ave Ardmore Pa 19003
 Rosar Michael 1602 Crown Avenue Scranton Pa 18505
 Rosario Israel 222 N Van Bure Philadelphia Pa
 Rosario Lydia 2236 W Waterl Philadelphia Pa 19133
 Rosario Nemesio 2403 N Waterl Philadelphia Pa 19133
 Rosario Eduardo Dolores Rosario
 Rosca Direct Marketing 211 Progress Dr Montgomeryville Pa 18936
 Roscioli Rachelle 121 Jefferson St Simpson Pa 18407
 Rose Ethel J Dorothy A Beattie
 Rose Charles Pa
 Rose David W 417 Durrance Bristol Pa 19007
 Rose Kathleen R 128 State Street Harrisburg Pa 17101
 Rose Richard A Constance Rose 1160 Bower Hill Rd Apt 3168 Pittsburgh Pa 15243
 Rose Jeraldine 1606 N Park Towne Place Philadelphia Pa 19130
 Rose Jeraldine Charles Rose 1606 N Park Towne Place Philadelphia Pa 19130
 Roseberry Laurence G 335 Linden Lane West Reading Pa 19611
 Rosen Eva
 Rosen Alexander D B-719 Presidential Apts City Line And Presidential Bl Philadelphia
 Pa 19131
 Rosen Benjamin 6018 Hazelhurst St Philadelphia Pa 19131
 Rosen Leonard P Ruth D Rosen 5 Arthur Court Wallingford Pa 19086
 Rosen Ruth D Jeffrey K Rosen 5 Arthur Court Wallingford Pa 19086
 Rosen Kalman D 2235 Strahle St Philadelphia Pa 19152
 Rosenbaum Henry 414 Wolf St Phila Pa 19148
 Rosenberg David C Lauren E Walsh 90 Homestead Rd Strafford Pa 19087
 Rosenberg Peter J
 Rosenberger Joseph A Box 282 Rd 1 Mckees Rocks Pa 15136
 Rosenberger G
 Rosenblatt Elizabeth 6 Checkerberry Circle Sunbury Ma 1776
 Rosenblatt Charles 743 South Fourth St Philadelphia Pa 19147
 Rosenbluth Reservation Center 1911 Arch St Philadelphia Pa 19103
 Rosenbluth Travel Agency 1911 Arch Street Philadelphia Pa 19103
 Rosenburg Alan S 9817 Franktown Rd Pittsburgh Pa 15235
 Rosenfelt Charles 2511 Emerald S Philadelphia Pa 19125
 Rosenfelt Joseph 2511 Emerald Street Philadelphia Pa 19125
 Rosenfield Carrie Steven Rosenfield Rr 3 Box 3002 Milford Pa 18337
 Rosenstein Morris Fifth Avenue Apt 11g Pittsburgh Pa 15232
 Rosenthal Bernard 1119 Franklin Reading Pa 19602
 Rosenthal M 2348 Pittcock St Pittsburgh Pa 15123
 Rosenthal Robert S The Times Bldg Ste 601 Ardmore Pa 19003
 Rosenthal S 720 N Webster Ave Scranton Pa 18501
 Rosenwald Priscilla R Harry Rosenwald 8513 Alicia St Philadelphia Pa 19111
 Roses Florist
 Rosky Leonard T Tracy G Rosky Rd 2 Box 281 Latrobe Pa 15650
 Ross Hubert B 1076 Veltre Cir Sw Atlanta Ga 30311
 Ross Andrew S Susan L Ross 8407 Ardleigh St Philadelphia Pa 19118
 Ross Daniel Pa
 Ross Dorothy A 1392 Woodridge Dr Middletown Pa 17057
 Ross Earl Marie Ross 3610 Dawson Street Philadelphia Pa 19123
 Ross Ernest L 5511 Market St Philadelphia Pa 19139
 Ross Harry 1612 Godfrey St Philadelphia Pa 19141
 Ross Johnathan A 315 8th St Irwin Pa 15642
 Ross Judith A 105 Sykes Street Apt A Sykesville Pa 15865
 Ross Lizzie 3401 Queen Ln Philadelphia Pa 19129
 Ross Ostrich 2226 Montgomery Philadelphia Pa
 Ross Raymond 623 South Liberty St Blairsville Pa 15717
 Ross John
 Ross Richard Susan Ross 351 Echo Valley Lane Newton Square
 Ross Insurance Agency A/C Anthony J Foglio 4803 Walnut St Philadelphia Pa 19139
 Rosseau Francis V Foulkeways Apt L4 Gwynedd Pa 19436
 Rossi Louis J Edith H Rossi R D 1 Hazleton Pa 18201
 Rossi M 4724 Rosehill Street Philadelphia Pa 19120
 Rossim Darren B 9841 Northeast Avenue Philadelphia Pa 19115
 Rossmassler Margaret T 605 Grace Lane Flourtown Pa 19031
 Roth David Bernice Roth 400 North Gates Ave Kingston Pa 18704
 Roth Eve W Gwyndd Estates E 105 Springhouse Pa 19477
 Roth Jacqueline 76 Pine Grove Road Nottingham Pa 19362
 Roth Joseph 780 No 38th St Philadelphia Pa 0
 Roth Mae E Road 3 Po Box 112 Slatington Pa 18080
 Roth Robert E Phyllis E Roth Pa
 Rothermel Jerry
 Rothfeld C 5431 Morse St Philadelphia Pa 19019
 Rothfuss Donald A Po Box 917 Southeastern Pa 19399
 Rothman L 8th Spruce Sts Philadelphia Pa 19107
 Rothman Morris Betty Rothman 827 Tyson Ave Rhiladelphia Pa 19111
 Rothrock Faye E 2 Sycamore Dr Nazareth Pa 18064
 Rothrock U/C/O Crystal A Klines Mobile Home Village Lot 23 Marietta Pa 17547
 Rothstein James S 529 Silver Brook Dr Birdsboro Pa 19508
 Rottenberg Harold
 Rotter Lawrence W Rfd Glenshaw Pa 15116
 Rotunda George R 108 E Diamond Street Butler Pa 16001
 Rought Jennifer 177 Railroad Ave Peckville Pa 18452 231352533a
 Roumm Nikolyn 6364 Ebdy St Pittsburgh Pa 15217
 Roundtree James Edna Roundtree
 Rountr Archibald 1728 Orthodox St Philadelphia Pa 19124
 Rourke Lortta 2405 South 21 St Philadelphia Pa 19145
 Rouse Joseph 3253 Mercer St Philadelphia Pa 19134
 Rouse Martin 4534 Wayne Av Philadelphia Pa 19144
 Rouse Mary 7023 Hamilton Ave Pittsburgh Pa 15208
 Rouse & Associates Suite 100 65 Valley Stream Parkway Malvern Pa 19355
 Rouse Assc 1 Pre Blv 1 Liberty Blvd Malvern Pa 19355
 Roux International Limited Harmonstown Rd Artane Ireland Fc
 Rowe Emma L 155 E Godfrey Ave Apt C401 Philadelphia Pa 19120
 Rowe Howell M 689 Lee St Plymouth Pa 18651
 Rowe Pete Po Box 784 Mars Pa 16046
 Rowe Sally A 430 Ripple St Carlisle Pa 17013
 Rowe Sullivan 5314 Winghocking Ter Philadelphia Pa
 Rows C Auto Glass Replacement 1251 Eisenhower Blvd Harrisburg Pa 17111
 Rowland Richard J 227 Seabreeze Ave Palm Beach Fl
 Rowland June K 405 Magee Ave Patton Pa 16668
 Rowland June K 103 South Center Street Ebersburg Pa 15931
 Rowley Charles A 73 Euclid St Bradford Pa 16701
 Roy Linwood 3127 N 15th St Philadelphia Pa 19132
 Roy Claire Ent Inc Pa
 Royal Allen 4414 Gratz Str Philadelphia Pa 19140
 Royal Wesley Apt 6 6 Maple Ct West Chester Pa 19382
 Royal Tile Carpet 55 E Germantown Pike Norristown Pa 19401
 Royale International Tran 201 South Main Avenue Old Forge Pa 18518
 Royer Clair
 Royer Peter

Royster Kier A 5517 Boyer St Philadelphia Pa 19138
 Royster Rebecca 1941 N 18th St Philadelphia Pa 19121
 Royster Sylvia A 2710 W Oxford Street Philadelphia Pa 19121
 Royster Herbert 2640 Ridge Avenue Apt #N Philadelphia Pa 19121
 Rozdestwinski Janusz 4315 Pearson Avenue Philadelphia Pa 19114
 Rrds Corporation
 Rry Partners P O Box 70 Buckingham Pa 18912
 Rrynovich Mae 319 Unruh Ave Philadelphia Pa 19111
 Rtc Liquidating Corp C/O Treasury Dept 936 Alcoa Bldg Pittsburgh Pa 15219
 Rubbo Daniel 5 Ramblewood Dr Erters Pa
 Rubenstein Wayne Vicki B Rubenstein 247 Lockart Place Philadelphia Pa 19116
 Rubenstein J B
 Rubin Craig 1303 N Charlotte St Pottstown Pa 19464
 Rubin Daniel Sarah F Rubin 6334 Everett St Philadelphia Pa 19149
 Rubin Mark 4806 N 5th Str Philadelphia Pa 19120
 Ruble Kenneth Mrs Kenneth Ruble A-131 Mcknight Circle Pittsburgh Pa 15237
 Ruby Jeffrey 1314 Hampton St Scranton Pa 18504
 Ruch Betty Pa
 Rucker Keith C Pa
 Rucker Kevin M Pa
 Rudd Clifford 5624 Thomas Ave Philadelphia Pa 19143
 Ruder Todd A 3620 Venango Drive Munhall Pa 15120
 Rudisill J F
 Rudnick Samuel Attn: Helen R Caplan Box 208 Lebanon Pa 17042
 Rudolph Joann Brian R Rudolph Rd 4 116 Buckingham Rd Mars Pa 16046
 Rudolph Louis 4952 Gransback Philadelphia Pa
 Rudolph Michael Morton I Rudolph 1081 Sherman Ave Huntingdon Valley Pa 19006
 Rudolph Stephen 5333 Kershaw Philadelphia Pa 19131
 Rudolph T H Pa
 Rudolphs Auto Body Andrew E Rudolph 24 Rockerty Rd Lebanon Pa 17042
 Ruege J D 1010 Ohio River Blvd Pittsburgh Pa 15202
 Ruff Emma C/O Lawrence Norris 337 Saratoga Road S Glen Falls Ny 12801
 Ruff Cleveland 5623 N 13th St Philadelphia Pa
 Ruffin Frank Pa
 Ruffin Robert A 316 Institute Street Pittsburgh Pa 15210
 Ruffo Francene 4917 S 59th Street Philadelphia Pa 19145
 Rufus T Pa
 Rugart Karl E Conrad M Rugart 216 Booth Lane Haverford Pa 19041
 Rugart Patricia R Eric Stockton 216 Booth Lane Haverford Pa 19041
 Rugen Sarah K Jonathan Rugen 22 Windsor Drive Greenville Pa 16125
 Ruggiero Michael
 Ruggiero Claire 3965 Carteret Dr Philadelphia Pa 19114
 Ruhl Joseph
 Ruischek Susan
 Ruiz Angel 2231 N 2nd Str Philadelphia Pa 19133
 Ruiz Celedonia 1815 Wallace S Philadelphia Pa 19130
 Ruiz Jimmy 1117 S 10th St Philadelphia Pa 19133
 Rulin Elliot G 743 Mulberry Ct Bensalem Pa 19020
 Rumbaugh K P 39 S Penn St Clifton Heights Pa 19018
 Rummel Florence E 39 School St Ambler Pa 19002
 Rumsey Joseph P Bernadette Rumsey 1816 Hoffnagle St Philadelphia Pa 19152
 Rundle Helen 18 Welch St West Pittston Pa 18640
 Runyan David R York Bank And Trust 1927 Queenswood Drive Apt F 201 York Pa 17402
 Ruotolo John A Theresa D Ruotolo 803 Andover Court West Chester Pa 19382
 Rupert Leona 201 East Coal Street Shenandoah Pa 17976
 Rupert Dora
 Rupp William J 1212 Madeson Ave Pittsburgh Pa 15212
 Rupp Harry L Patricia A Rupp 5123 Carnegie Street Pittsburgh Pa 15201
 Ruscio Paul A Eve A Rusciocnrad A Escrow 7 Bristol Court Wyoimissing Pa 19610
 Rush Margaret 215 Card Ave Wilmerding Pa 15148
 Rush Robert 3443 Cresson S Philadelphia Pa 19129
 Rush Robert 3443 Cresson S Philadelphia Pa 19129
 Rushing Lance 20 S 39th St Apt N1 Philadelphia Pa 19104
 Rushton Thomas 7619 76th Parkway West Palm Beach Fl 33407
 Ruskin John 3056 Swanson Philadelphia Pa 19134
 Russ Kresge And Associates Rt 1 Box 1836 Sayorsburgh Pa 18333
 Russell Erma S P O Box 984 Orlando Fl 32802
 Russell Annette M 603 Humphrey Rd Greensburgh Pa
 Russell Brian M 173 Spring St Apt 2 Meadville Pa 16335
 Russell Charles R 538 Washington Ave Jermyn Pa 18433
 Russell Grace 3824 Darby Rd Bryn Mawr Pa 19010
 Russell Helen 121 State Kennett Square Pa 19348
 Russell Howard G Century Iii Chevrolet Geo Inc 1451 Main Street Natrona Heights Pa 15065
 Russell Joseph 248 North 2nd Street Lykens Pa 17048
 Russell Marilyn 667 Frayne St Pgh Pa 15207
 Russell Michelle 2957 N Taylor Philadelphia Pa 19132
 Russell Paulette 1226 Locust Street Mckeessport Pa 15132
 Russell Roberta A 216 E Fulton St #7 Lancaster Pa 17602
 Russell Shirley G 266 N Mill St Saint Clair Pa 17901
 Russell Treasure 346 W 7th Ave Tarentum Pa 15084
 Russell William J Pa
 Russell Rosemary W Robert M Russell Rd # 1 Box 56 A Landenberg Pa 19350
 Russell Group Inc
 Russo Betty
 Russo Joachim J 540 Swede Street Norristown Pa 19401
 Russo Joseph Hatfield Rd One Philadelphia Pa 19143
 Russo Lyn 523 James Hance Ct Exton Pa 19341
 Russo Nick J Box 208 Rd 2 Homer City Pa 15748
 Russo Joseph Marianne Russo 535 E Airy St Norristown Pa 19401
 Rust Donald E Francis V Rust 636 S 2nd St Steelton Pa 17113
 Rust Wayne 1785 Orangeville Road Hermitage Pa 16148
 Rust Companies 930 Fort Duquesne Blvd Pittsburgh Pa
 Rustin Blanche 2520 W Corlies Philadelphia Pa 19132
 Rustlers Of Wisconsin 215 W Church Rd King Of Prussia Pa 19406
 Rutgers College Of Pa
 Rutgerswerke A G Fc
 Ruthrauff Inc 400 Locust St Mckees Rock Pa 15136
 Rutkowski Edward Marguerite Rutkowski 237 Brookside Road Norristown Pa 19401
 Rutkowski Keith Pa
 Rutland Blanche E 1314 W Phila St York Pa 17404
 Rutt Eva
 Rutter Gini L 248 W Strawberry St Lancaster Pa 17603
 Rutter Jon E 1013 Meily St Lebanon Pa 17046
 Rutter's Dairy Inc Pa
 Rwp Enterprises Inc P O Box 1118 Hermitage Pa 16148 232240321a
 Rx Place
 Rx Place 3012 36 Levittown Ctr Levittown Pa 19055
 Ryan Melvin
 Ryan Daniel M Rd7 Chambersburg Pa 17201
 Ryan Diane L 630 Jackson St E Pete Pa 17520
 Ryan James J 24 Main St Watsonstown Pa 17777
 Ryan John V Frances Ryan Box 266 Rd 5 Tulpehocken Siwking Springs Pa 19608
 Ryan Joseph W 227 Rochelle Philadelphia Pa 19128
 Ryan Sharon K 18 North Concord Road West Chester Pa 19380
 Ryan Thomas 150 W 47th St Reading Pa 19606
 Ryan Timothy 935 N Fallon St Philadelphia Pa 19131
 Ryan Timothy 2937 N Philip S Philadelphia Pa 19133
 Ryan Walter J Us Army Rotc Det Drexel Institute Technology Philadelphia Pa
 Ryan William 306 Fitch Road Hatboro Pa 19040
 Rybacki Jerene
 Rynard Peter Dorian Rynard 621 Bear Valley Ave Shamokin Pa 17872
 Ryzner E A Ryzner
 S & A Restaurant Corp Attn Mary Burns Po Box 222102 Dallas Tx 75222
 S And S Collision Service C/O Michelle Bednar Law Dept 445 Fort Pitt Blvd Pittsburgh Pa 15219
 S Emergency Med Center 230 Mckee Place 500 Pgh Pa 15213
 S&S Painting And Walcovering Inc 1234 Hayes Blvd Bristol Pa 19007
 Sabasino Joyce Elvira Sabasino 736 Manton Street Philadelphia Pa 19147
 Sabatine Carmen L Box 510 Grindstone Pa 15442
 Sabato Edmund P 456 E Radnor Ct Downingtown Pa 19335
 Sabazz John 2418 N 13th St Philadelphia Pa 19133
 Sabel Print Co Party Pa
 Sabin Sandra L
 Sabin Karen 100 Benita Dr Mingo Junction Oh 43938
 Sable Adaline 816 Ida Towers Altoona Pa 16601
 Sabota Marion H William F Sabota 9 Chatwood Ave West Chester Pa 19382
 Sacca Joesph
 Sacchi John Gretchen M Griesmer 56 Jefferson St Bala Cynwyd Pa 19004
 Sacco Albert J 447 Merchant St Ambridge Pa 15003
 Sach Walter S Wynnewood Plaza Apt 107 Lancaster Ave And Wynnewood Wynnewood Pa 19096
 Sachs Leonard J 1052 Holly Tree Rd Abington Pa 19001
 Sackanoff A 4906 N Hutchison Philadelphia Pa 19019
 Sacks Stephen 9864 Bonner St Philadelphia Pa 19152
 Sacramo Martha Raymond Sacramo 2117 South 20th Street Philadelphia Pa 19145
 Sacred Heart Hospital The Buyers Medical Education Fund 1430 Deralb St Norristown Pa 19401
 Sacred Heart Hospital 1430 Dekalb Street Norristown Pa 19401
 Sacred Heart Hospital 1735 Market Ar 51st Floor Philadelphia Pa 19103
 Sacred Heart Hospital Pt # 51921427 Tobin Ninth & Wilson Streets Chester Pa 19013
 Sacred Heart Medical Center Po Box 8500-3845 Philadelphia Pa 19178
 Sadler Carl R Alan F Sadler 125 Overbrook Parkway Philadelphia Pa 19151
 Sadler K D Pa
 Sadler Virginia 0
 Sadowy A 4022 Ormond St Philadelphia Pa 19124
 Safeco Life Ins Co Pa 311538725a
 Safeguard Bsnss Syst Inc 455 Maryland Drive Attn Cash Manager Ft Washington Pa 19034
 Saffren Fay Eileen Komins 3 Marble Arch Court Charleston Sc 29407
 Safran Joseph 15 Grove St Edwardsville Pa 18708
 Sage E J 511 Avery St Pittsburgh Pa 15212
 Sage Dining Services Inc C/O Bell Of Pa V Hammes 1 Parkway Basement Philadelphia Pa 19102
 Saint Francis Medical 45th Off Penn Avenue Pittsburgh Pa 15201
 Sajda Paul 220 S 33rd St Philadelphia Pa 19104
 Sakaleros John Amy Fink 50 Sandpiper Drive Voorhees Nj 8043
 Salada Malinda Rd 1 Kennerdale Pa
 Salaman Shelly K 217 Stonehouse Ln Wyncote Pa 19095
 Salamon John F 18407
 Salerno Louis J 513 Clifton Sharon Hill Pa 19079
 Salerno Theresa 2408 S Sherida Philadelphia Pa 19148
 Salerno Daniel A 2318 Rio Vista Chester Va 23101
 Saletzky Jennie Fulton St Chester Pa 19013
 Salgado Mario 16131 Sw 94 Terr Miami Fl 33196
 Salini Eugenio 2424 S 22nd St Philadelphia Pa
 Sallada Mary
 Salladino Donald 2471 B Nopfle St Philadelphia Pa 19152
 Sallie Mae Smart Loan Po Box 1304 Merrifield Va 22116
 Salman Ahmad
 Salomar Pedro G 313 Copples La
 Salomon Enterprises Inc 5655 Chew Inc 5655 Chew Ave Philadelphia Pa 19138
 Saltzman Alan Lauren Saltzman 5123 Cadogan Court Bensalem Pa 19020
 Saltzman Mason L 314 Katie Dr Feasterville Pa 19047
 Saluru Krupandih B Valley National Financial 10 Vaird Blvd Apt 203 State College Pa 16803
 Salvati Natalina A
 Salvatore Vito
 Sam An 1617 Derry Road Hershey Pa 17033
 Samaha Charles P 1219 Muriel St Pittsburgh Pa 15203
 Samara Donna 1344 Ramblewood Woodlyn Pa 19094
 Sambuco Thomas Pa
 Sambula Cheryl A 318 Meadow Avenue Charleroi Pa 15022
 Sameloff Dina B 4410 Township Line Road Drexel Hill Pa 19026
 Samida Sally S 785 Weirich Ave Washington Pa 15301
 Samios Stephen 76 46 Hewlett Street New Hyde Park Ny 11040
 Sammons Communication
 Sampey Bertha Rt 1 Uniontown Pa
 Sampsell George T 360 Vine St Care Of Allan Sampsell Milton Pa 17847
 Sampsell Kimberly M Rd 2 Box 46 Spring Mills Pa 16875
 Sampson Bennett J 494 Ella St Williamsburg Pa 16693
 Samsel David T 26 Sixth Street Boyerton Pa
 Samson Paper Company 2554 Industry Ln Norristown Pa 19403

Samsons Mkt 208 7th Ave Tarentum Pa 15084
 Samter Scott A 3 Russell Pl Ambler Pa 19002
 Samuel Carl 2851 N Garret Philadelphia Pa 19119
 Samuel Jessie 1983 Bellevue Dr Harrisburg Pa
 Samuel Michael 508 S 41 St Apt 3 Philadelphia Pa 19104
 Samuels Ben 285 Parker Ave Philadelphia Pa 19128
 Samuels Glenn 665 Superior St. New Castle Pa 16101
 San Lorenzo Frank 614 E Allegheny Avenue Philadelphia Pa 19143
 Sanabria Jimmy 2847 N 9th St Philadelphia Pa 19133
 Sanborn Glen W Theresa A Sanborn 12140 Medford Rd Philadelphia Pa
 Sanborn Theresa 9833 Cowden St Philadelphia Pa 19115
 Sanchez Hector 2846 N 5th Str Philadelphia Pa 19122
 Sanchez Humberto 2840 Mascher Philadelphia Pa 19133
 Sanchez Jesus 2741 N Front S Philadelphia Pa 19133
 Sanchez Jose 3861 N 7th Str Philadelphia Pa 19140
 Sanchez Juan 7832 Palethorp Philadelphia Pa 19120
 Sanchez Naemi 2561 N Lee Stre Philadelphia Pa 19125
 Sanchez Olga I 2043 South Fountain St #5 Allentown Pa 18103
 Sanchez William 2967 N Mutter Philadelphia Pa 19133
 Sanchez Zaida 3711 N 5th St Philadelphia Pa 19140
 Sanchez 3056 N Hutchin Philadelphia Pa 19133
 Sanchez 2967 N Mutter Philadelphia Pa 19133
 Sandar Inc Cj Mcginnis Rd 2 Box 2055 Honesdale Pa 18431
 Sandedge Paul E 46 N 60th St Philadelphia Pa 19139
 Sander Joseph R 1092 Country Club Road Camp Hill Pa 17011
 Sander Stanley 17275 Donation Rd Corry Pa 16407
 Sanderbeck Joseph L Rd 2 Box 69b Derry Pa 15627
 Sanders Michael
 Sanders Ricky
 Sanders Jacob D Eleanor T. Sanders, Ten Ent./O Marie S. Schafer 190 Bonnie Brae Avenue Rochester Ny 14618
 Sanders Barry 2655 N 8th Str Philadelphia Pa 19133
 Sanders Catherine E 2816 E Market St Po Box 3523 York Pa 17402
 Sanders Delena 7130 Frankstown Ave Pittsburgh Pa 15208
 Sanders Gerald 1417 N Dover St Philadelphia Pa 19121
 Sanders Olga 492 Gettysburgh St Pittsburgh Pa 15206
 Sanders Richard 1735 Latona Philadelphia Pa 19146
 Sanders Whitney A Wilson & Mount Vernon St Pottstown Pa 19464
 Sanders Elias 7412 Georgian Road Philadelphia Pa 19138
 Sanders Rose M 10125 Frankstown Road Pittsburgh Pa 15235
 Sanderson Arthur Susan R Sanderson 5829 Beacon Street Pittsburgh Pa 15217
 Sanderson Lucille Lincoln Court Apts 515 S 63rd St Philadelphia Pa 19143
 Sandhaus Isadore Pittsburgh Pa 15217
 Sandin John 412 W Ingamar Road Ingomar Pa 15237
 Sandmeyer Steel Co
 Sandor Agnes 168 Faybern Dr Verona Pa 15147
 Sands Thomas O 2251 Wylie Ave Pittsburgh Pa 15219
 Sandvik Steel Box 1220 Scranton Pa 18501
 Sandys Variety Lottery Account 2616 E Lehigh Ave Phila Pa 19125
 Sanford William M Mendenhall Pa 19057
 Sanford William M Po Box 266 Mendenhall Pa 19357
 Sanner Martha Robert Sanner Rd 1 Box 33a New Stanton Pa 15672
 Sanner Robert Rd 1 Box 311 Meyersdale Pa 15552
 Sanpedro Rachel 1478 Crafton Blvd Pittsburgh Pa 15205
 Sanrolo Alfred S Hilda Denero 102 Meadow Manor Scranton Pa 18505
 Santa Elmer
 Santana Rafe 1501 Jefferson Philadelphia Pa 19121
 Santangelo Stephen 209 Chain St Norristown Pa 19401
 Santarelli Philip Marilyn Santarelli Box 232 Dallas Pa
 Santee William
 Santiago Cruz 2317 N Fairhill Philadelphia Pa 19133
 Santiago Daisy 2800 Leithgow Philadelphia Pa 19133
 Santiago Edward 2727 N 2nd St Philadelphia Pa 19133
 Santiago Jose 1602 Mt Verno Philadelphia Pa 19130
 Santiago Jose 549 W Erie Ave Philadelphia Pa 19130
 Santiago Jose 1602 Mt Verno Philadelphia Pa 19130
 Santiago Joseph 3624 N Darien S Philadelphia Pa 19140
 Santiago Leslie 1754 N 3 Philadelphia Pa 19122
 Santiago Luz M 640 Gordon Street Reading Pa 19601
 Santiago Maribel 2011 E Susque Philadelphia Pa 19133
 Santiago Marisol 213 W Lippcott Philadelphia Pa 19133
 Santiago Nelson 801 W Lehigh A Philadelphia Pa 19120
 Santiago Nelson 1607 Phillip S Philadelphia Pa 19104
 Santiago Rafael 736 W Tioga St Philadelphia Pa 19140
 Santiago Roberto 2829 N Franklin Philadelphia Pa 19133
 Santiago Rosa 715 W Oxford Philadelphia Pa 19122
 Santiago Victor 2860 N Mutter Philadelphia Pa 19140
 Santiago Wilfredo 235 W Ontario Philadelphia Pa 19140
 Santiago Zenew 713 W Atlanti Philadelphia Pa 19140
 Santillan Victor Pa
 Santina Kathy Pa
 Santo Ron Pa
 Santo Sonia 814 W Indiana Philadelphia Pa 19133
 Santo William J Marsha J Santo
 Santone Dana M 44 Cowan St Apt 1 Pittsburgh Pa 15211
 Santora Shirley 537 Montroyale Dr Erie Pa 16504
 Santore Robert 709 S 7th St Philadelphia Pa 19147
 Santos J G
 Santos Hyacinth Victor Santos 21 North Lane Conshohocken Pa 19428
 Santos Yolanda Bldg 1 Apt 2 Garden Ct Apts Lancaster Pa 17602
 Sanvito Anthony 1316 Fourth Ave Coraopolis Pa 15108
 Sapeishvly David 2279 79th Street Brooklyn Ny 11214
 Saperstein Harry Sylvia Saperstein 834 Washington Ave Apt 403 Carneige Pa 15106
 Sapp Delores
 Sappo Frank Rose Sappo 301 Shoonmaker Ave Monessen Pa 15062
 Sara Lee Corp 8400 Executive Avenue Philadelphia Pa 19153
 Saracino Fred L 411 State Road Emmans Pa 18049
 Saracino Frederick L 411 State Road Emmaus Pa 18049
 Sarantinoudis Louis C Box 223 1001 Oak Avenue Turtle Creek Pa 15145
 Sarles Gary 532 Walnut St Royersford Pa 19468
 Sarrell Randi S 10230 Dedaker Street Philadelphia Pa 19116
 Sarres Michael Diana Sarres 2044 S Bonaffon Street Philadelphia Pa 19142
 Sarshik M 201 South 8th St Apt 2419 Philadelphia Pa 19103
 Sartin Edward N 34 Butler St Forty Fort Pa 18704
 Sarzynski Joseph S Meridian Bank Po Box 4545 Reading Pa 19606
 Sasatani Masakazu 400 Camelot Ct Apt 115 Pittsburgh Pa 15220
 Saskia Duyvesteyn 3700 Locust Walk Philadelphia Pa 19104
 Sassani Doreen T Vanessa G Sassani 227 Monument Ave Malvern Pa 19355
 Sasse Gladys 301 Rolling Ridge Dr Apt 411 State College Pa 16801
 Satiago Hector 2913 Palethorp Philadelphia Pa 19130
 Satterfield Robert 642 N 45th Street Philadelphia Pa 19104 520676509a
 Sattler Ruth 426 Dark Hollow Road Pipersville Pa 18947
 Sauers H R Royal York Apts 3955 Bigelow Blvd Pittsburgh Pa 15213
 Sauers Harry E 1900 Sauers Road Harrisburg Pa 17110
 Sauka Joseph Debra M Sauka Wheat Manor # 7 South Avenue Minstola Nj 8341
 Saul Ewing Remick & Saul 15th & Markt St 40th Fl Philadelphia Pa
 Saulsbury Gene 561 Coleman Johnstown Pa
 Saunders Clara J 22 Ainsworth Lane Sicklersville Nj 8081
 Saunders Alice 18 South 53rd St Philadelphia Pa -
 Saunders Daniel 201 Woodland Ave Morton Pa 19070
 Saunders Herman 215 Edward St Chester Pa 19013
 Saunders John 7323a School Ln La Motte Pa 19126
 Saunders Mary K Elizabeth A Klein 1214 Oriole Dr Bensalem Pa 19020
 Saunders Sallie M 215 W Penn St Philadelphia Pa 19144
 Saunders Susie 53 N. Frazier St. Phila Pa 19139
 Saunders Sylvester 3905 N Smedley St Philadelphia Pa 19140
 Saur Henry K Dawn C Saur 3217 Farragut Court Cornwells Hgts Pa 19020
 Saurman Patricia Pa
 Sauter David G Mary P Sauter 183 Lookout Lane Willow Grove Pa 19090
 Sauthard B
 Savage Cherry 3 South Union Ave Lansdowne Pa 19050
 Savage Hugh Dept Of Chemistry University Of York Heslington Pa
 Savage Mark 2026 Madison S Philadelphia Pa 19140
 Savage R E Park Drive Manor Apt A 116 Philadelphia Pa 19144
 Savage Serena E 130 E Providence Rd Yeadon Pa 19050
 Savin Russell C 137 W Mount Pleasant Ave Phila Pa 19119
 Savin Credit Corp Po Box 7023 Troy MI 48007 236291113a
 Savin Credit Corp Lease Admin 236291113a
 Savine John Trudy Savinekenny Ross & Sons 11250 Route 30 N Huntingdon Pa 15642
 Sawicky Mavane 35 Kelly Rd Washington Pa 15301
 Sawyer Mary E Beaver Pa 15009
 Sawyer Samuel D 1147 S Mole St Philadelphia Pa 19146
 Sawyer Reda Clifton Sawyer 7431 Idlewild Street Pittsburgh Pa 15208
 Saxman E F C/O William W Saxman 16908 Snyders Landing R Sharpsburg Md 21782
 Saxon & Co C/O Provident National Bank 1632 Chestnut St Philadelphia Pa 19103
 Saybrock Disposal
 Sayegh Raphael 2410 Woodpark Rd Akron Oh 44333
 Sayles Elverna
 Saylor James Pa
 Saylorsburg Machine And Welding Inc Hc 1 Box 76c White Haven Pa 18661
 Sbel Atlanta Po Box 5000 Southeastern Pa 19398
 Scafidi Theresa Pa
 Scales Gregory 3055 N 24th St Philadelphia Pa 19132
 Scales Robert Pa
 Scalla Joan
 Scally Henry P Doris Elizabeth Scally 145 Barbara Drive Springfield Pa 19064
 Scalzi Hanora
 Scancell Anthony
 Scandrol Carole S 200 Lakewood Circle Greer Sc 29651
 Scanlon Barbara R 1272 Grouse Drive Pittsburgh Pa 15243
 Scanlon Terry Coopers & Lybrand 11 Penn Centre Philadelphia Pa
 Scanlon Katina G 2343 Mole Street Secane Pa 19018
 Scannapieco David 3535 Powelton Avenue Philadelphia Pa 19104
 Scaramella Fred 710 3rd Street North Versailles Pa 15137
 Scarano Anthony 308 N Neville St Pittsburgh Pa 15213
 Scarfone Lois J
 Scarlett Donald H John M Scarlett 3808 Lewis Ave Erie Pa 16504
 Scarnate Lois 314 Carver St Pittsburgh Pa 15206
 Scarpello Edith 20 Hidden Woods Lane Warminster Pa 18974
 Scatton's Heating And Cooling Inc 920 Allentown Road Lansdale Pa 19446
 Scavnicky Albert Pa
 Scenic River Days
 Schachman Stephen 1520 Spruce St Philadelphia Pa 19102
 Schack Katherine O Melissa Ann Schack 303 Ironville Pike Columbia Pa 17512
 Schad Edna
 Schaefer Susan
 Schaefer Paul 7409 Claridge St Philadelphia Pa 19111
 Schaefer William 115 7th Ave Apt 2 Carnegie Pa 15106
 Schaeffer Robert M Herman Schaeffer 1919 Chestnut St Apt 1513 Philadelphia Pa 19103
 Schaeffer Carol R 1704 E Washington Ln Philadelphia Pa
 Schaff Raymond W Pa
 Schaffer Mazie C
 Schaffer Donna H 1062 Hawthorne Rd Bensalem Pa 19020
 Schaffer Joan F 1521 Union St B-1 Julian Court Bldg Allentown Pa 18102
 Schaffer Lovittie Townhall Rd Rd 4 Erie Pa 16509
 Schaffer Norman Pa 311538725a
 Schaffer Sarah R 1823 W Albanus St Philadelphia Pa 19141
 Schaffer Warren Pa
 Schaffer Steven Carol Ann Schaffer 437 E Richland Street Philadelphia Pa 19126
 Schaffner Jana Po Box 46 Lewisberry Pa 17339
 Schaivi Virginia Pa
 Schall Jack 40 Monument Avenue Bala Cynwyd Pa 19004
 Schaller William 809 Kendrick St Philadelphia Pa 19102
 Schamel Theresa D 2603 E Edgemont St Philadelphia Pa 19125
 Schantz Edward Susan Schantz
 Schar George E Rd4 Millvale Pa 15209
 Scharf Mona Linda Scharf 1537 Washington Road Pittsburgh Pa 15228
 Scharling W Pa
 Schater Jules Joyce Schater 3314 Cottman Avenue Philadelphia Pa 19149
 Schatz Blanche
 Schatz Frank Miriam Schatz Po Box 165 Springhouse Pa 19477
 Schaub Lillian
 Schauble Ken F 4040 West 12th St Erie Pa 16505

Schauffler Harvey E
 Schaum Barbara T William F Schaum 2391 Edgar St Pittsburgh Pa 15310
 Schaum Noreen Pa
 Schaur Diane A Rr # 2 Box 136 D1 Palmerton Pa 18071
 Schauen Jamie L
 Schauseil Lillian M 2226 Frankford Ave Philadelphia Pa 19125
 Scheaffer Carol R D 6 Box 178 M Manheim Pa 17545
 Schearer Ledora C 2002 Aspen Circle Springfield Pa 19064
 Schearer Pauline Sandy Chesmer 3741 Blackburn Road Sewickley Pa 15143
 Schechter Michael G
 Scheckter Jerome 210 Brookope Cir Broomall Pa 19008
 Scheer Laura L
 Scheer John Box 577 Canton Pa 17724
 Scheffler Alfred H 2243 S Front St Philadelphia Pa 19148
 Scheib Edward G 39 Arch St Clifton Heights Pa 19018
 Scheidegger Harry Helen Scheidegger C/O Paul M Petro 215 Seventh St Donora Pa 15033
 Scheif Char 4203 Pechirs Philadelphia Pa 19019
 Scheiman Mitchell Goshen Executive Center 700 B 1450 E Boot Road West Chester Pa 19380
 Scheirer Earl W Nelva Jean Scheirer 268 Woodland Rd Strafford Wayne Pa 15363
 Scheiser Stephen A
 Scheiter Helen P 101 Summit Lane Apt C 2 Bala Cynwyd Pa 19004
 Schiever J 79 Concord Aston Pa 18014
 Schell John C Lot 153 Punta Gorda Fl 33982
 Schellentragner John A Jane F S Chapin 1420 Flat Rock Road Narberth Pa 19072
 Scheller John B Starr Ave Pittsburgh Pa 15229
 Schenk Luella V 62 Perrin Avenue Gettysburg Pa 17325
 Schenker Wayne Stephen Schenker 1100 W Chester Pike K 9 West Chester Pa 19382
 Schepacarter John 713 Sixth Ave Folsom Pa 19033
 Schopp Hortense Marvin Schopp 532 S York Rd Philadelphia Pa 19133
 Scheps Sue
 Scherb Nathan R 52 Garetta St Apt 806-B Pittsburgh Pa 15217
 Scherer Lillian 10 Carlton Wa Hazleton Pa 18201
 Schertzner Eva M 319 Ponds Edge Rd West Chester Pa 19382
 Schettlin Doris T 340 Lincoln Ave Beaver Pa 15009
 Schettley Frederick L 3848 Ash Dr Allison Park Pa 15101
 Scheuerle Rulolph J 420 Hollywood Ave Belle Vernon Pa 15012
 Schewweznon Margret 1000 Maplewood Ambridge Pa 15003
 Schiavone Anthony 4929 Rosehill S Philadelphia Pa 19120
 Schibe Bruce W 949 S 2nd Street Philadelphia Pa
 Schick P 3333 N Broad St Philadelphia Pa 19140
 Schick Susan L K 11 27 E Central Ave Paoli Pa 19301
 Schieber John 313 E Cornwall St Philadelphia Pa 19134
 Schieder M J 244 Guilford Rd Fairless Hill Pa
 Schiffrin Beverly C Zolda R Sones 1529 Walnut Street C/O Albert W Schiffrin Philadelphia Pa 19102
 Schildkamp Joseph N E Francis Ave Connellsville Pa 15425
 Schildnech William 365 S Pacific Ave Pittsburgh Pa 15224
 Schildt Gladys 609 S 22nd Street Harrisburg Pa 17104
 Schildt Jeffrey E 58 Frederick St Dallastown Pa 17313
 Schiller H 341 E Market St Wilkesbarre Pa 18701
 Schilling Eleanor C Ft Washington Estates Apt 1264 Ft Ft Washington Pa 19034
 Schimdt Box 360 Rd 1 Upper Black Edd Pa 18972
 Schindel Joseph 17 Maffett St Wilkes Barre Pa 18702
 Schisel S Hirc At Hillcrest Milford Pa 18337
 Schisler Dorothy E 2119 Washington Ave Northampton Pa 18067
 Schlegel Edward C Erma E Schlegel 427 Buttonwood St Catasauqua Pa 18032
 Schleich Wilhelm
 Schlendorf David 820 Savannah Avenue Pittsburgh Pa 15221
 Schlesinger Leslie 122 100 N 22nd Street Philadelphia Pa 19103
 Schlissel Eyal 123 Plaza Apts Lebanon Pa 17092
 Schlotterback John F 1300 Lombard St 1810 Philadelphia Pa 19147
 Schmalstich Randy P 515 Lowell Rd Warminster Pa 18974
 Schmehl Elemer 430 Ecks Court Reading Pa 19601
 Schmehl Elmer M 137 Wunder St Reading Pa 19602
 Schmich Arlene 1418 S 2nd St Allentown Pa 18103
 Schmidt Frederiche Chaddsford Pa 19317
 Schmidt Kathryn G Po Box 1643 Reading Pa 19603
 Schmidt Michael J 310 Elkrun Ave Punxsutawney Pa 15767
 Schmidt Philip Mary Ann Schmidt 919 Stanbridge St Norristown Pa 19401
 Schmidt Richard 1736 Knob Lane Phoenixville Pa 19460
 Schmitt R J
 Schmitt Louis 2150 Legran Dr Gibsonia Pa 15044
 Schmitt R 2070 Baker Dr Allentown Pa 18103
 Schmitt Marilyn A Po Box 473 Mars Pa 16046
 Schmitz Max W 15150 Carter Road Philadelphia Pa 19116
 Schmitzer Hardware Birch Run Mi 48415
 Schmoltze Ellen E 1235 Chestnut St Kulpmont Pa 17834
 Schmoyer Pauline R 425 Fullerton Ave Whitehall Pa 18052
 Schmuck Donald H Clara St Rankin Pa 15104
 Schneider Beverly
 Schneider Brad 876 Fairfax Rd Drexel Hill Pa 19026
 Schneider Corey A Barbara J Schneider 1130 N 33rd St Allentown Pa 18104
 Schneider Elizabeth Pa
 Schneider Elwood J Po Box 315 Jamison Pa 18929
 Schneider Hilda 210 S 9th St Quakertown Pa 18951
 Schneider John E 120 Clear Creek Rd Longhorne Pa 19047
 Schneider David W Diane M Schneider 2065 Stella Street Philadelphia Pa 19134
 Schnell B & Rothrock Motor Sal Rd 1 Leighton Pa 18235
 Schnelzer Michael P 146 Derr Dr Collegeville Pa 19426
 Schnepf Gloria A Loretta Schnepf 736 Bell Ln Maple Glen Pa 19002
 Schnitfink Mark Rt 2 Box 505 New Milford Pa 0
 Schober Robert Gloria Schober 39 West Manin Street Leola Pa 17540
 Schoenberg Jeannette 5415 5th Ave Apt 107 B Pittsburgh Pa 15232
 Schoeneman Dale 324 N Centre St Pottsville Pa 17901
 Schoenert Mar 1153 N 11th Reading Pa 19604
 Schoenherr Paul G Bernice M Schoenherr 531 Weiser Street Reading Pa 19601
 Schoepflin Thomas E
 Schoettle & Schoettl Store 2141 Plymouth Meeting Mall Norristown Pa 19401
 Schoffstall Elsie
 Schofield Frederick S 425 W Chelton Ave Philadelphia Pa 19144
 Schofield James J 7805 Mcknight Road Pittsburgh Pa 15237
 Schofield Robert 1820 E Cornwall Street Philadelphia Pa 19134
 Scholar Press
 Schole Mary M
 School Lane House Parking
 School Of Pharmacy 1103 Salk Hall University Of Pa Pittsburgh Pa 15261
 Schorn Thomas Po Box 1381 West Chester Pa 19380
 Schorsch Irvin G Olga Ruth Schorsch Po Box Feasterville Bucks County Pa 19047
 Schott Richard 465 Central Ave Apt 2 Horsham Pa 19044
 Schowyer Stephen 2042 E York St Philadelphia Pa 19125
 Schrader Joan A 101 November Dr Apt B5 Camp Hill Pa 17011
 Schraer Julie 18 Husted Lane Hawk Run Pa 16840
 Schrandt Betty 1900 Middle St Sharpsburg Pa 15215
 Schreengost Robert 234 Northview Estates Indiana Pa 15701
 Schreengost James Dianne Schreengost
 Schreib Beatrice M
 Schreiber Erna E 5 Terrace Ave Carnegie Pa 15106
 Schreiber Air Freight 220 Grant St Pittsburgh Pa 15219
 Schreiner Mark
 Schreiner Michael 26 Raymond St Hummelstown Pa
 Schriener Michael Martins Creek Pa
 Schriener Eleanor C/O Providence Health Care Center 900 Third Avenue Beaver Falls Pa 15010
 Schroeck David V 1007 Bleigh St Philadelphia Pa 19111
 Schroeder Amelia F 162 E 7th Erie Pa
 Schroeder Andrew Pa
 Schroeder Seaton
 Schroll Marvin L Box 39 Dover Pa 17315
 Schroy Jacob P 38 Wilson St Middletown Pa 17057
 Schu Joseph W 1609 Seegar Rd Pittsburgh Pa 15241
 Schubert Michael A Jane A Schubert 220 Brian Dr Enola Pa 17025
 Schucha Florence 441 Swissvale Avenue Pittsburgh Pa 15221
 Schuerger Fred S Otto S Schuerger P O Box 682 Fairview Pa 16415
 Schuessler Judith
 Schuhl Madeline 4610 Pennhurst Street Philadelphia Pa 19124
 Shukis Joseph Pa
 Schuldt Nathan 820 Plummer School Road West Newton Pa 15089
 Schuler Albert I 1012 Meade St Reading Pa 19611
 Schuler Leona W 1331 W Union Blvd Bethlehem Pa 18018
 Schulsser Robert 940 Beech Ave Pittsburgh Pa 15233
 Schultz Diane M
 Schultz Doris 77 York Rd Warminster Pa 0
 Schultz Ellen 804 High Sharpsburg Pa 15215
 Schultz Henrietta 542 Ring Street, Apt. A4 Philadelphia Pa 19111
 Schultz Ida D The Mail Room 801 Castor Ave Ste 140 Philadelphia Pa 19152
 Schultz Jane S 4406 Pine St Apt 1 Philadelphia Pa 19104
 Schultz Joann M Wd Brk Apt A33 Humville Rd Pa 19020
 Schultz Joseph S 87 Fountain Street Pittsburgh Pa 15212
 Schultz Robert 800 Allegheny St Jersey Shore Pa 17740
 Schultz Ronald Pa
 Schultz Ruth E 239 Pine Street Auburn Pa 17922
 Schultz Shirle 2161 Princeton Avenue Philadelphia Pa 19149
 Schultz William F Edith L Schultz 1806 Maplewood Ave Pittsburgh Pa 15221
 Schultz Frank 115 Bayswater Andalusia Pa 19020
 Schulz Curtis 244 Radcliffe St Bristol Pa 19007
 Schulze Helen F 347 Overhill Dr Chambersburg Pa 17201
 Schumacher Nelda V C/O First National Bank Of Cincinnati Po Box 444 Pittsburgh Pa 15230
 Schuman Barbara A 105 Glen Road Apt 2 Ardmore Pa 19003
 Schumann Leonard Pa
 Schunk Matthew 400 Broad St Milford Pa 18337
 Schuon George M 12526 Knights Rd Philadelphia Pa 19154
 Schupsky Anna 1272 Midway Circle Whitehall Pa 18052
 Schuster George A 20 Helen Street Mckees Rocks Pa 15136
 Schuykill Emergency Phys Po Box 239 Pottsville Pa 17901
 Schwab David M 914 C Jacobsburg Rd Wind Gap Pa 18091
 Schwab Milton I Betty F Schwab 357 Llandrillo Road Bala Cynwyd Pa 19004
 Schwager Ellen D 4740 Pine St Apt D6 Philadelphia Pa 19143
 Schwarzenbaur Shelia M 6667 Kimball Avenue New Kensington Pa 15068
 Schwartz Gregory M 5475 Nor Bath Blvd Northampton Pa 18067
 Schwartz Anapol Weiss Schwartz 1900 Delancy Pl Philadelphia Pa 19103
 Schwartz Annette P 2157 Penn St Harrisburg Pa 17110
 Schwartz Arthur L 7625 Fillmore Street Philadelphia Pa 19111
 Schwartz B 4021 E Roosevelt Blvd Philadelphia Pa 19124
 Schwartz Benjamin C Elsie Schwartz Po Box 30085 Philadelphia Pa 19103
 Schwartz Benjamin C Ruth Skaroff 1919 Chestnut St Apt 1418 Philadelphia Pa 19033
 Schwartz David 1301 Foulkrod Philadelphia Pa 19124
 Schwartz David A Imperial Manor Apt # 315 8922 Krewstown Road Philadelphia Pa 19115
 Schwartz Jack C/O Philadelphia Natl Ban Po Box Philadelphia Pa 19101
 Schwartz Jerome 104 Alison Rd A-3 Horsham Pa 19644
 Schwartz Judy A 120 W King St Shippensburg Pa 17248
 Schwartz Lee Esther R Blum C/O Esther Blum 6461 Oxford Ave Apt C316 Philadelphia Pa 19111
 Schwartz Louise 1057 Queen St Pottstown Pa 19464
 Schwartz Mollie C/O Ida Rosenthal 5562 Hobart St Pittsburgh Pa 15217
 Schwartz Paul 922 Strasburg Pike Strasburg Pa 17579
 Schwartz Rebecca 3564 Beechwood Blvd Pittsburgh Pa 15217
 Schwartz Richard 618 S Clifton St Philadelphia Pa 19147
 Schwartz Richard M 618 S Clifton St Philadelphia Pa 19147
 Schwartz Sarah 4637 G St Philadelphia Pa 19019
 Schwartz William 1910 Spring Garden St Philadelphia Pa 19130
 Schwartz Adolph Cecil Schwartz 5637 Forbes Avenue Pittsburgh Pa 15217
 Schwartz Arlene 9237 Bluegrass Rd Philadelphia Pa 19115
 Schwartz Murry D 500 Mildred Avenue Primos Pa 19018
 Schwartz Pat A 26 Timber Road Pottsville Pa 17901
 Schwartz Benjamin Bernice Schwartz
 Schwartz Fire Protection Co C/O Anthony H Schwartz Philadelphia Pa
 Schweinberg Elaeonor 2160 Greentree Rd Apt 152201435 Pittsburgh Pa 15220
 Schweinsberg H T 1113 Center Ave Ellwood City Pa 16117
 Schweitzer Brian F
 Schwenk Leroy Rr2 Box 190 Drums Pa

Schwepfinger Charles M 1133 Court St Allentown Pa 18102
 Schwerin Florence Russell Circle Elkins Park Pa 19027
 Schwoyer Bob Box 373 Orefield Pa 18069
 Scially April Pa 311538725a
 Scidurlo Domenic Esther Scidurlo 2139 Benson Avenue 2nd Floor Philadelphia Pa 19152
 Scientific Instruments 7881
 Sciolla Anthony J Esquire Valley Professional Ct 2524 Huntingdon Pike Huntingdon Valley Pa 19006
 Scioscia Fred W Florence Scioscia
 Scoblink David 10046 Veree Road Philadelphia Pa 19115
 Scoff Marco 1070 Nelson Ave Brackenridge Pa 15014
 Scollo C 49 Pineneedle Rd Levittown Pa 19056
 Scorzetti Pat
 Scotch & Sirloin Dunmore Pa 18512
 Scott Barinetta
 Scott Joyce R
 Scott Kimberly A
 Scott Melissa L
 Scott Rhonda D Melaine Scott 3349 Decatur Ave Bronx Ny 10467
 Scott Alice 2246 Harlan St Philadelphia Pa 19121
 Scott Della E 1074 Powell Street Norristown Pa 19401
 Scott Derek W 800 Buffalo Rd Apt 2 Lewisburg Pa 17837
 Scott Donald P Lauren L Scott 1487 Maple Ave Paoli Pa 19301
 Scott Emma 148 Home St East Liberty Pa 15206
 Scott Ernest 306 Paulson Ave Pittsburg Pa 15206
 Scott George W 267 Elm St Sharon Pa 16146
 Scott Jamel 4752 N Hutchin Philadelphia Pa 19141
 Scott James 350 I Street Carlisle Pa
 Scott John K 1549 N 62nd St Philadelphia Pa 19151
 Scott Lincoln 1617 N 62nd St Philadelphia Pa 19151
 Scott Marion Pa
 Scott Richard E 2646 Penbrook Avenue Harrisburg Pa 17103
 Scott Ronald C 76 Woodstone Lane Villanova Pa 19085
 Scott Rosetta L 2937 W Fletcher St Philadelphia Pa 19132
 Scott Ruthann C/O H Hoffer Strawberry Square 11th Fl Harrisburg Pa 17101
 Scott Shirley A 2129 N Wanamaker St Philadelphia Pa 19131
 Scott Stephine 967 Cresswell St Pittsburgh Pa 15210
 Scott Theodora A 116 E Union West Chester Pa 19380
 Scott Uytendale C 1835 Market St Philadelphia Pa 19103
 Scott Alice 1323 S 19th St Philadelphia Pa
 Scott Frank 8365 Bricelyn Street Pittsburgh Pa 15221
 Scott Livaner 1713 Federal St Philadelphia Pa 19146
 Scott Michael J Clyde M Scott 312 Crest Street Clairton Pa 15025
 Scott Tony
 Scott Gloria J
 Scott Wanda A
 Scott Consumer Discount Co 1119 Spruce Street Philadelphia Pa 19107
 Scott Fuel Stop Mobil I 81 Exit 60 Scott Pa 18414
 Scott Honda Of West Chester 812 E Market Street West Chester Pa 19380
 Scott Specialty Gases
 Scott Twp Tax
 Scotti Victor A 76 Fawnvue Drive Mckees Rocks Pa 15136
 Scrabis Helen M 7130 Belle Riviere Court Pittsburgh Pa 15202
 Scranton City Pa
 Scranton H & W Cpn
 Scranton Lace Co 1313meylert Ave Scranton Pa
 Scrap Services Inc Pa
 Scrivens Renault 7101 N 15 St Apt G4 Philadelphia Pa 19126
 Scruggs John M 8110 Devon St Philadelphia Pa 19118
 SCSA Management Inc 4221 Northern Pike Monroeville Pa 15146
 Scully Arthur Pa
 Scully Welding Supply Po Box 1333 Collingdale Pa 19023
 Scurry Theodore R 816 Green St Norristown Pa 19401
 Scurry Karon
 Scutchings Larry 619 South Third Street Philadelphia Pa 19147
 Seabano Adeleno 164 W Morris S Philadelphia Pa 19148
 Seale Edith C 642 Richfield Avenue Glenolden Pa 19036
 Sealey M
 Seaman Dorothea Pa
 Searies William
 Searight James E 948 Mcleary Rd. Hookstown Pa 15050
 Sears Mortgage Corp Attn Terry Bruser 140 Terry Dr #103 Newtown Pa 18940
 Sears Roebuck & Co 150 S 69 St Upper Darby Pa 19082
 Seats Leroy 5414 Dyre St Pittsburgh Pa 15207
 Seay Sean 4936 Chestnut Philadelphia Pa 19139
 Sebastianelli Law Assoc
 Sebben Terry L Sally Sebben 202 Oberdick Dr Mckeessport Pa 15135
 Seber Annette Pa
 Seber Marion Pa
 Seber Marty Pa
 Sechrist Rick Lisa Sechrist Rr 1 Box 53c Glen Rock Pa 17327
 Seckel Elmer 6 Washington Ave Morrystown Pa -
 Seckman Garnet 53d Midland Heights Midland Pa 15059
 Seco O And G Inc Po Box 900 King Of Prussia Pa 19406
 Secondary Fibers Of Contra Costa 1231 Lovebridge Road Pittsburgh Pa 94565
 Secosky Mary B 250523075a
 Security Inc
 Security Pacific Clearing 1435 Walnut St 11 Philadelphia Pa 19102
 Security Search And Abstract 926 Pine Street Philadelphia Pa 19107
 Security Trust Co
 Sedgwick James 600 Grant St Suite 1233 Pittsburgh Pa 15219
 Sedgwick James Of Pa Inc Pa
 Seebacher Mildred 236 E Meyers Pittsburgh Pa 15210
 Seedway Inc R R 3 Box 298a Mifflinburg Pa 17844
 Seefried William R 923 Brown Ave F Huntingdon Valley Pa 19006 131584302b
 Seel John Florence Seel
 Seeley Sign Company Po Box 129 Sylvania Pa 16945
 Seese Kevin One Summit Square Langhorne Pa 19047
 Segal Doris S Foxcroft Square Apts #509 Jenkintown Pa 19046
 Segal Freda 6614 Castor Ave Phila Pa 19149
 Segal H A 2109 Red Lion Rd Philadelphia Pa 19115
 Segal Joyce Ivan Segal 1314 Lakemont Dr Pittsburgh Pa 15243
 Segal Mary L John E L Segal 500 Glenview Rd Bryn Mawr Pa 19010
 Segal S 525 Grenecho Rd Philadelphia Pa 19019
 Seibel Elda A Rd 1 Box 595c Uniontown Pa 15401
 Seibert E
 Seibert Michelle 140 Garlow Drive Pittsburgh Pa 15235
 Seidel Francis F Margaret K Seidel Apt J 182 Victoria Crossing Victoria Lane Wyomissing Pa 19610
 Seidel Nedra D 4210 Davison Avenue Apt 410 Erie Pa 16504
 Seiders Myrtle S 415 Holland St Reading Pa 19607
 Seidle Carolyn H 20 Sturbridge Rd Wayne Pa 19087
 Seifarth Wayne A Rte 1 Po Box 696 Wernersville Pa 19565
 Seifert Verna I Pa
 Seifert Alan S 1015 Hanover Avenue Allentown Pa 18103
 Seigh Lavohn C Hcr 73 Box 3055 Three Springs Pa 17264
 Seimon William A Pa
 Seippel Lori J Po Box 384 Polk Pa 16342
 Seko William H 430 Bridge St Old Forge Pa 18642
 Selby Charles V 5816 Forbes Avenue Pittsburgh Pa 15217
 Seldomridge Jay F 656 Cambridge Rd Honey Brook Pa 19344
 Seldon Sharon 277 S Aldent St Philadelphia Pa 19139
 Sell Michael
 Sell Leo F 5431 Claybourne Street Pittsburgh Pa 15232
 Sellecchia Sabatino
 Sellers Sonia B
 Sellers Anna 718 E North Ave Pittsburgh Pa 15219
 Sellers Perry 2719 French St Philadelphia Pa
 Sellers Sharrone 58 Sylvania St Pittsburgh Pa 15210
 Sellers Winefred Anna Sellers 1915 County Line Rd Villanova Pa 19085
 Sellers Miriam 906 Mt Vernon Ave Huntingdon Pa 16652
 Selling Power Personal Po Box 5467 Fredericksburg Pa 22403
 Sellman Freda 307 Cliff Johnstown Pa
 Sells Truck Repair 4393 Ramer Road Emmaus Pa 18049
 Selm Violet G 304 Stevens St Philadelphia Pa 19149
 Selman Cynthia Clyde Selman 1905 Plymouth St Philadelphia Pa 19138
 Selmezy Margaret C/O Pocopson Home 1695 Lenape Rd West Chester Pa 19382
 Selsman John 301 N Progress Avenue Apt D 10 Harrisburg Pa 136022042a
 Seltzer Barry N 402 Jonathan Ct Oakdale Pa 15071
 Seltzer D 3434 Samson St Philadelphia Pa 19104
 Seltzer David J 1264 Mill Road Rydal Pa 19046
 Selvagn Lucia C Pa
 Selvoski Paula Jeffrey R Selvoski Rr1 Box 140 Scenery Hill Pa 15360
 Sem Con Electrical Const Corp Po Box 438 Brodheadsville Pa 18322
 Semerigilia Emilio A 1943 W Passyunk Philadelphia Pa 19145
 Semerjian George P Ani Semerjian 424 Lyndhursts Ave Broomall Pa 19008
 Semian Joseph Grace Semian Rd 4 Box 61a Finleyville Pa 15332
 Semiday Miguel 2955 N 4th Str Philadelphia Pa 19133
 Semock John M 3806 Bensalem Blvd #80 Bensalem Pa 19020
 Sempowski Carol J 42 Barner Rd Doylestown Pa 18901
 Sena Brothers 14 N Front St Philadelphia Pa 19106
 Senate Books Inc 926 Arch St Philadelphia Pa 19107
 Senatore M L Po Box 270 Dingmans Ferry Pa 18328
 Sendell Motors Rte 30 East Greensburg Pa 15601
 Senderling Alvin G Rd Coatesville Pa 19320
 Senft Andrew M Rr 1 Box 103b Dallastown Pa 17313
 Senft Grace L 1295 Hill St York Pa 17403
 Senft William D Sophie Senft Rd 3 Box 131 Clauser Road Orefield Pa 18069
 Senior Frank W Rd 3 Beaver Falls Pa 15010
 Senker Richard C 526 Dekalb St Norristown Pa 19401
 Senn Agnes 3911 James St Drexel Hill Pa 19026
 Sennott Nancy 636 N 32nd St Philadelphia Pa 19104
 Sensenig Viola B Aaron H Sensenig Rd 1 Denver Pa 17517
 Sensi Jean Alex Sensi 537 N Washington Avenue Scranton Pa 18503
 Sentz Patricia H 422 W 6th St Waynesboro Pa 17268
 Seope Curtis B 141 Longuevue Dr Pittsburgh Pa 15228
 Sepa Chapter Aacn Delaware Crozer Chester 1 Med Ctr Upland Pa 19013
 Seprish Deborah A 434 W Vine St F304 Hatfield Pa 19440
 Sepulveda L E
 Sepulveda Josephine 630 Oakview St Altamonte Spri Fl 32714
 Serbu Nick A 1104 Hilltown Pike Hilltown Pa 18927
 Serrano Claro Po Box 58473 Philadelphia Pa 19102
 Serrano Felix 509 W York St Philadelphia Pa 19133
 Serrano Julio 611 Maple Street Reading Pa 19602
 Serrano Osualdo 3008 N 6th Str Philadelphia Pa 19133
 Serrano Pedro 2414 N Masche Philadelphia Pa 19133
 Serrano Raul Margie Combs 1707 Mt Vernon St Philadelphia Pa 19130
 Serrano Maria 150 N Newberry Street York Pa 17404
 Serrano Morales Ramon 311 East Somerset Street Philadelphia Pa 19125 232240321a
 Serrino Anthony 116 10th St Donora Pa 15033
 Serrino Anthony 102 Lakewood Dr McMurray Pa 15317
 Sertich Patricia 4457 Laureloak Dr Allison Park Pa 15101
 Serv On Campus Recruiting Rm 96 Mc Bldg 3718 Locust Walk Philadelphia Pa
 Servic Surgical Broad And Vine Sts Philadelphia Pa 19102
 Servic U Radiology Po Box 982 Bala Cynwyd Pa 19004
 Service America Corporation Hershey Chocolate Factory Herhsey Pa 17033
 Service Employees Loc 192 City County Bldg Pittsburgh Pa 15219
 Service Tire 3403 Concord Road York Pa 17402
 Services & Support Div Dfas Indianapolis Center
 Servistar Corp Ad Fund Po Box 308 Buttler Pa 16003
 Seshaphani Durbhakula 158 Barrett Dr Kendall Park Nj 8824
 Sessamen Edward A Po Milesburg Pa 16853
 Sessamen Robert Po Box 17 Avis Pa
 Sestrich Ella Mill Road Rfd # 1 Kennett Square Pa 19348
 Set Rite Corp P O Box 938 Levittown Pa 19057
 Setliff E
 Setnor David A Po Box 53952 Philadelphia Pa 19105
 Settino Christine F 570 Race Street Harrisburg Pa 17104
 Settlement Network Inc Pa
 Setzenfand Brian J
 Seufert Nick
 Seven Up Bottling Pa
 Sevensky Edward R Kathleen M Sevensky 27 E Fifth St Media Pa 19063

Severn Church 2118 Nicholas Philadelphia Pa 19121 520676509a
 Seward Howard One Masonic Drive Elizabethtown Pa 17022
 Sewell Ricardo A Pa
 Sexton Robert W 238 1/2 S First Street Lehigh Pa 18235
 Sexton Tammy 519 1/2 W King St Lancaster Pa 17602
 Seybold Publications Inc Po Bx 1044 Media Pa 19063
 Seyfert Correna Rena Tracy Seyfert 1445 Eaton Rd Fairview Pa 16415
 Seymour Murray S 700 Fifth Ave Bldg Pittsburgh Pa 15219
 Sft Inc 1016 W 8th Ave Ste D King Of Prussia Pa 19406
 Sga Bookstore
 Shaabn Tarek Po Box 317 Swiftwater Pa 18370
 Shackelford Reginald 5809 N Lamber Philadelphia Pa 19138
 Shackney Joan H Stanley E Shackney 2160 Greentree Rd Apt 704w Pittsburgh Pa 15220
 Shaddick Graham K
 Shade Jeffrey 997 E Maple St Palmyra Pa 17078
 Shade Florence Open Hearth Manor Apt 14 Lewistown Pa 17044
 Shadle J A Apt 805 Foxcroft Sq Apts Jenkintown Pa 19046
 Shafer Dan Pa
 Shafer Michael B 913 Ross Ave 3 Pittsburgh Pa 15221
 Shaffer Constance
 Shaffer Clifford J 724 Shaffer Road Bulger Pa 15019
 Shaffer G 322 Blue Ridge Dr Levittown Pa 19057
 Shaffer Harry O 149 Snider Avenue Waynesboro Pa 17268
 Shaffer John Saegertown Pa 16433
 Shaffer Kevin Pa
 Shaffer Rhonda S 423 South York Street Mechanicsburg Pa 17055
 Shaffer Sylvester A 325 Liberty St Butler Pa 16001
 Shaffer Roxanne John Shaffer 1385 Bartlett Road Wayne Pa 19087
 Shafranich Joseph A Road 1 Box 340 Bellefonte Pa 16823
 Shafter F
 Shah Manish
 Shah Ajax P 15 Popular Dr Reading Pa 19606
 Shah B Pa
 Shal F A Mary C Shal 3499 Ivy Ln Murrysville Pa 15668
 Shambarger Scott M 420 S 42nd Street Philadelphia Pa 19104
 Shambourger Earl
 Shamokin State Ge Hospital
 Shanahan John
 Shanahan Kathy
 Shandler Irving W Selma Z Shandler 2159 Mary Lane Broomall Pa 19008
 Shandler S 901 S Cecil St Philadelphia Pa 19019
 Shane Fred W 1320 Wash Ave Monaca Pa 15061
 Shane Malcolm 324 Daly St Philadelphia Pa 19148
 Shaner Gerald Po Box 288 Indianola Pa 15051
 Shaner Robert H East Greenville Pa 18041
 Shank William H
 Shank Buddy Rd 1 Grindstone Pa 15442
 Shank Donna Rd 4 Box 146 Indiana Pa 15701
 Shanker Gustav 9200 New Bustleton Ave 203 Philadelphia Pa 19115
 Shanker Victor 5436 Diamond St Philadelphia Pa 19019
 Shanker Gustav Bess Shanker 9200 Bustleton Avenue Philadelphia Pa 19115
 Shanley Leo B G2 Merion Manor Philadelphia Pa 19138
 Shannon Timothy L 443 Kahkwa Blvd Erie Pa 16505
 Shapiro A 2500 N Marston St Philadelphia Pa 19019
 Shapiro Lawrence E Jessica Shapiro 139 E Wynnewood Rd Merion Station Pa 19066
 Shapiro Michael S 308 Montrose St Harrisburg Pa 17110
 Shapiro Robert S M Greenberg 42 S 60th St Philadelphia Pa 19139
 Shapiro Jeffrey
 Shapiro Philip Frances Shapiro
 Shapiro And Udren 1211 Chestnut Street Philadelphia Pa
 Sharma Brij N Usha Sharma 210 Brownhill Road Pittsburgh Pa 15238 131584302b
 Sharon Baptist Church 5847 Catherine St Philadelphia Pa 19143
 Sharon Reg Health System 740 East State St Sharon Pa 16146
 Sharon Regional Hospital
 Sharp Anna
 Sharp Dennis R 183 Eastbrook Rd Smoketown Pa 17576
 Sharp Etta W 932 Berry St Pittsburgh Pa 15204
 Sharp Jean Louis Sharp 7639 Thouron Ave Philadelphia Pa 19150
 Sharp Michael C 800 Cabin Hill Greensburg Pa 15601
 Sharp Richard F 226 W Mountain Rd Allentown Pa 18103
 Sharpe Carolyn V 8 Penn Center Philadelphia Pa 19103
 Sharpe Michael 163 N 62nd St Philadelphia Pa 19139
 Sharpe Dale Dave Brister Iii 1613 E Tulpehocken Philadelphia Pa 19138
 Sharples Lawrence P Lawrence P Sharples Jr Mellon Bank Ttee U/W/O 610 W Germantown Pike Ste 200 Plymouth Meeting Pa 19462
 Sharpville Borough Mun Bldg 100 Hittle Dr Sharpville Pa 16150
 Sharrah Paul A 724 Barjrum Ave Collingdale Pa 19023
 Shatz Hannah Vida R Morrison 824 Village Of Pennbrook Levittown Pa 19054
 Shatzman David S 1450 Wyncoop 1h Denver Co 80202
 Shatzman Jerome E 739 Disston St Philadelphia Pa 19111
 Shaub Betty 10 N Plum St Lancaster Pa 17602
 Shaugnessy T J 809 Penn Pines Clifton Hgt Pa 19018
 Shaw Charles 5527 Girard Av Philadelphia Pa 19131
 Shaw Ethel M 1911 Huddell St Linwood Pa 19061
 Shaw George E Rd 2 Franklin Pa 16323
 Shaw John H 25 W Ward St Ridley Park Pa 19078
 Shaw Lucille M 1105 Baldwin Chester Pa 19013
 Shaw Phillip R 117 Cheswold Lane Haverford Pa 19041
 Shaw Beverly 154 W Sharpnack Street Philadelphia Pa 19119
 Shaw Eileen T
 Shay Gary E Rr 1 Box 868 Covington Pa 16917
 Shay Robert 534 Cavitt Ave Trafford Pa 15085
 Shay Coll
 Sheaffer Harold C 7 Davis Ave Broomall Pa 19008
 Sheaffer Reitano H 7 Davis Avenue Broomall Pa 19008
 Sheaffer Sandra J Po Box 8422 Reading Pa 19603
 Sheaffer Thomas A 95 Park Vallei Lane Parkside Pa 19015
 Shealer Rebecca A
 Shear Force 104 Pauline Drive York Pa 17402
 Shearer A M L Elaine Machelmargaret A Mckenrick 374 Lincoln Way West Chambersburg Pa 17201
 Shearer Charles Rr2 Box 54700 Greensburg Pa 15601
 Shearer Frank T/A Shearer Farms Box 68 Route #1 Sandy Lake Pa 16145
 Shearon Edward F 4138 Twynnwood Road Lafayette Hill Pa 19444
 Shearson American Express Po Box 1334 Reading Pa 19603
 Shearson Lehman Bros 477 E Beaver Ave State College Pa 16801
 Shearson Lehman Hutton Inc 388 Greenwich St New York Ny 10013
 Sheckells John R
 Shed Dale 1200 High St Pottstown Pa 19464
 Shedden Scott Rd #3 Towanda Pa 18848
 Shedleski C 4260 C Society Park Court Harrisburg Pa 17109
 Sheeley Lori J Pa
 Sheerin Raymond T Allison M Sheerin 903 Wharton Ct Newtown Square Pa 19073
 Sheers Gail
 Shefer Eli 1720 Butler St Wilson Pa 18042
 Sheffey Beatrice 1209 Walnut Street Pittsburgh Pa 15221
 Sheffield Lawrence F 1100 S Broad St #6038 Philadelphia Pa 19146
 Sheils Julie Mayo Rd Genda Ny 13071
 Shein & Brookman Pa 235 S 17th St Philadelphia Pa 19103
 Shelden K Pa
 Sheldon Patrick R 377 Glen Street Chambersburg Pa 17222
 Sheldon Delbert 1159 West Chester Pike #26 West Chester Pa 19382
 Sheldon Thomas Gayle Sheldon
 Shell Donna M 2881 Pumping Station Road Fairfield Pa 17320
 Shell Oil Co
 Shelley Elizabeth 115 Susquehanna Ave Lansdale Pa 19446
 Shellhammer Tammy Thomas Shellhammer Rd 1 Ford City Pa 16226
 Shellington Beryl M 1966 E Main St Norristown Pa 19403
 Shelly David H Mildred J Shelly 616 E High St Lebanon Pa 17042
 Shellys Phcy 7244 Frankford Ave Philadelphia Pa 19135
 Shelton Betty J 736 North 11th Street Reading Pa 19604
 Shemesh Arie 800 Cottman Ave Philadelphia Pa 19111
 Shen Yong 1524 W Erie Ave Philadelphia Pa 19140
 Shenango Furnace Co 1224 Henry W Oliver 535 Smithfield St Pittsburgh Pa 15222
 Shenker International Pa
 Shenton April M 2401 Peachtree Lane Hatfield Pa 19440
 Shenton Zella W 300 Strode Ave Coatesville Pa 19320
 Shepard John
 Shepard Jeannette 834 Park Ave Farrell Pa 16121
 Shepherd John A Alice M Shepherd 25 North Buck Lane Townhouse 9 Haverford Pa 19041
 Shepler Dan
 Shepp Margaret L 1541 Oak St Lebanon Pa 17042
 Sheppard April Michael Sheppard 4315 Miner creek Rd Lithonia Ga
 Shepperson Margaret L 215 Wassau St Danville Pa 17821
 Sheraton Hotel Paradise Island Paradise Island Bahamas
 Sherer Ethel Front And Rarts St Harrisburg Pa 17104
 Sheridan Thomas
 Sheridan Cornelius 343 Bronx Ave Coatesville Pa -
 Sheridan Janis 3791 Fury Lane Collegeville Pa 19426
 Sheridan Pressreprint Dept 450 Fame Ave Hanover Pa 17331
 Sherif Neigib 756 N Inglewood Ave Apt 13 Inglewood Ca 90302
 Sheriff Of Montgomery County Pa
 Sherin Patrick M Walnut Lane Box 7 Vanport Pa 15009
 Sherk Emma B 324 Reading Ave Shillington Pa 19607
 Sherman Leann
 Sherman R L
 Sherman I 2731 W Montgomery Philadelphia Pa 19019
 Sherman John 1222 Lakeview Dr Butler Pa 16001
 Sherman Paulette
 Sherry Clyde 110 Carver Pittsburgh Pa 15206
 Sherry Roger S 309 Crawford Ave Duquesne Pa 15110
 Sherwin John R 1514 Pennsylvania Ave West Mifflin Pa 15122
 Sherwood David H 34 Foster Square Pittsburgh Pa 15212
 Sherwood David H 34 Foster Square Pittsburgh Pa 15212
 Sherwood Oliver E 1509 Celtic St Pittsburgh Pa 15210
 Shevlin John J Helen L Shevlin 2161 Haverford Rd Ardmore Pa 19003
 Shevlin Brokerage Agcy 20 Chester County Commons Malvern Pa 19355
 Shewa Myrtle 239 E Church St Nanticoke Pa 18634
 Shhs Jefferson Hosp Attn Stan Rudick Box 18119 Coal Balley Pittsburgh Pa 15236
 Shiazza 2901 E Thompson St Philadelphia Pa 19134
 Shields Kenneth 3166 Mellott Road Pittsburgh Pa 15227
 Shields Martha E 2523 Walnut St Harrisburg Pa 17103
 Shields Ryan H 808 Lawrence Ln Newtown Square Pa 19073
 Shields Susan C/O Rosenbluth Travel Agency 900 W Valley Rd Bldg G Wayne Pa 19087
 Shields Thelma L
 Shiever Leona M 2 Meadowview Drive Hanover Pa 17331
 Shiffer Darlene 2341 E Grandview Blvd Erie Pa 16510
 Shigemasa Murai
 Shikittino Edmidio 1721 South Newkirk Street Philadelphia Pa 19145
 Shildmyer Susan E J R Shildmyer 2030 Dutch Ridge Road Beaver Pa
 Shillow Carolyn
 Shima And Kiyak Suite 103 A Havertown Pa 19083
 Shimek Anastacia Pa
 Shimko Rose M 2310 Surrey Lane Mckeesport Pa 15135
 Shimotamari Eita
 Shine Mark 140 Washington St St Marys Pa 15857
 Shingledecker Gerald K C/O Integra Bank Fb Pittsburgh Pa 15215
 Shimos Jane W 341 Amosland Road Holmes Pa 19043
 Shioth Jerry Lori 154 N Park Drive Falls Twp Buck City Pa
 Shipkovitz Samuel 5829 Nicholson St Pittsburgh Pa 15214
 Shippey Charles B 24 Beech St Morton Pa 19070
 Shirey William Marion Shirey Pa
 Shirley James L Rd 3 Box 285 Apollo Pa 15613
 Shive Timothe W Citicorp Mortgage 208 N Penn Street York Pa 17401
 Shive Timothy W City Corp Mortg 208 N Penn Street York Pa 17401
 Shiver Donald 5434 King Ave Suite 101 Pennsauken NJ 8109
 Shives Howard A Po Box 625 Chambersburg Pa 17201
 Shober Ricky
 Shockley Gaitner 655 New Castle Ave Sharon Pa 16146
 Shockley Scott 737 Washington Drive Pittsburgh Pa 15229
 Shoff Kenneth C 20 Blue Rock Rd Millersville Pa

Shoff Naomi 525 Vine St Apt 210 Johnstown Pa 15901
Shoffstall Don
Shogi Laura A 3826 Chalfont Dr Philadelphia Pa 19154
Shollenberger B Rd 2 Saranburg Pa -
Shollenberger Hilda Rd 4 Box 4198 Mercer Pa 16137
Sholley Agency Box 308 Lewisburg Pa 17837
Sholly William 751 S 21st St Harrisburg Pa
Sholom Estelle C 6615 Forest Glen Rd Estelle Comay Pittsburgh Pa 15217
Shook Marie
Shoop Robert B
Shop N Save
Shope Errol F 225 N Union St Middletown Pa 17057
Shoppell Roy E 2819 Larkin Rd Boothwyn Pa 19061
Shoppers Guide Po Box 138 Glenolden Pa 19036
Shore Blair C 7 Oval Turn Ln Levittown Pa 19055
Shore Deborah 6 Lakeview Circle Berwyn Pa 19312
Shore P 1367 Unruh St Philadelphia Pa 19019
Short Edward
Shotz 9968 Bridle Rd Philadelphia Pa 19115
Showaker Edward F Candolpho Nicchi 1218 E Price St Philadelphia Pa 19138
Showers Lloyd W Florence E Showers Rd 1 Box 335 Mifflintown Pa 17059
Showers Thomas A Rd 3 Box 7225 Jonestown Pa 17038
Showmaker Edward F Candolpho Nicchi 1218 E Price St Philadelphia Pa 19138
Shribman M
Shriner Martha E 12060 Snider Ave Waynesboro Pa 17268
Shriver John W Kimberlie J Shriver
Shrode Irvin F Mary J Shrode Box 82 Valencia Pa 16059
Shropshire Kenneth L Diane Morrison 219 W Lancaster Pauli Pa 19301
Shrut Jamisen 1223 N Woodbine Ave Apt 102 Penn Valley Pa 19072
Shtur Catherine 444 Olive St Philadelphia Pa 19123
Shubert Theatre 407 Bainbridge Street Philadelphia Pa
Shuchman B 4186 Viola Phila Pa 19104
Shuchman M 4186 Viola Phila Pa 19104
Shugart Francis T 171 Highlands Place Pittsburgh Pa 15237
Shuler Denise 1932 Sparks St Philadelphia Pa 19141
Shuler Tonya 7812 Fayette S Philadelphia Pa 19150
Shull Barbara Pa
Shull Gary 2100 Hoffnagle Street Philadelphia Pa 19152
Shull Kenneth W Bette J H Shull
Shulman Benjamin 8633 Provident Rd Philadelphia Pa 19150
Shultz Mary
Shultz Margaret C George F Shultz 5436 Union Deposit Road Harrisburg Pa 17109
Shumaker George A 8207 Station Rd North East Pa 16428
Shumaker Henderson 801 Wymore St Pittsburgh Pa
Shuman Bernard J Dolores M Shuman 5046 Germantown Ave Philadelphia Pa 19144
Shuman John C 816 2nd St Pike Richboro Pa 18954
Shuman Sandra J Presby U Of P Medical Center 39th & Market Streets Mob 120 Philadelphia Pa 19104
Shuman Sarah Sarah Hirsh
Shuster Violet Strongstown Pa 15957 520236900a
Shuster Yury Alexandra S Shuster 9 Bowmans Dr E New Hope Pa 18938
Shutak John J 713 Grantham Street Tarentum Pa 15084
Shuttleworth Glen 2314 E Lehigh Ave Philadelphia Pa 19125
Shymatta F Box 271 Rd 4 Finleyville Pa 15332
Siakavellas Panagiotis P Domnista Evertinas Greece 36076
Sibert Sylvester 657 N 52nd St Philadelphia Pa 19131
Sibley Doris Marshall Lee Towers 213 Conshohocken Pa 19428
Sica Frances R Route 3 Moscow Pa 18444
Siciliano Roy A 115 Cc Brownsville Rd Rt 5 Finleyville Pa 15332
Sickels Dennis
Sickler Robert Pa
Sideling Hill Tpk Ss Pa Tpk 10 Mi E Of X 12 Waterfall Pa 16689
Sidney Square
Siebenberg Minnie C/O Mrs Alice Marmion 200 Kiefer Dr Pittsburgh Pa 15241
Sieber Keith 5406 Florence Ave Philadelphia Pa 19143
Sieber William K 1080 Shady Ave Pittsburgh Pa 15232
Siebert Albert A 930 Russelwood Avenue Mckees Rocks Pa 15136
Siegel F 126 Stable Dr Lancaster Pa 17603
Siegel Jill Park Plaza Apts 3900 Ford Rd Apt 121 Philadelphia Pa 19131
Siegel Mark D 2005 Addison Street Philadelphia Pa 19146 311538725a
Siegel Richard B Richard Von Stegel Po Box 761 Malvern Pa 19355
Siegfried James U 928 N 19th St A11-700
Siejna Catherine 1850 Strahle Street Philadelphia Pa 19152
Sieminski Louis Pa
Sienkiewicz Edward J 900 Holly Lynne Drive Pittsburgh Pa 15236
Sierra Jose 3526 N 5th Str Philadelphia Pa 19133
Sierra Maria E 2924 N Franklin Philadelphia Pa 19133
Siez S 230 Lloyd Lane Philadelphia Pa 19151
Sigma Chi Fraternity Lafayette College Box 9455 Easton Pa 18042
Sigmund Peter L 1101 Spruce Street Reading Pa 19602
Signoret Anne R Box 61 Ridley Park Pa 19078
Sikora Bertha C/O Wills 330 Perry Cabin Drive St Michaels Md 21663
Silverman Myron 2090 A Russell Philadelphia Pa
Silverstein Dave
Silcox Dolores 5672 Carvsvl Swmr Rd Pipersville Pa 18947
Sileo Margaret Thomas Sileo 217 W Drinker Street Dunmore Pa 18512
Silicone Wacker Attn Dorothy I. Palham Sutton Rd Pa 16210
Silk Grace 1245 Church Rd Wyncote Pa 19090
Silkowski Kathryn
Silo Incorporated 6900 Lindbergh Blvd Attn Patricia Claghorn Philadelphia Pa 19142
Silprasert Thichawan 216 Turnball Hall Indiana Pa 15705
Silva Francisco Ximena Silva 440 Twin Streams Dr Warminister Pa 18974
Silver A 485 S. Franklin St. Wilkes Barre Pa 18702
Silver B 5485 Becks Philadelphia Pa 19019
Silver D 2100 S Woodstock Philadelphia Pa 19019
Silver George Hanna Silver 610 65th St Philadelphia Pa 19151
Silver Helen R 401 Shady Ave Apt 301-D Pittsburgh Pa 15206
Silver Jerry 1565 Stoney Lane Apt A Philadelphia Pa 19115
Silver Ralph D Jay S Silver 132 Fairfax Rd Rosemont Pa 19010
Silver Rhona M 7614 Dorcas St Philadelphia Pa 19111
Siveria Patricia
Silverman Morris Elliott Jay Silverman 3536 Meadowbrook Drive Huntington Valley Pa 19000
Silverman Jerry
Silvers Herman 1720 S Mole St Philadelphia Pa 19145
Silverstein Rochelle 8833 Revere Phila Pa 19152
Silvestri Maryann 1837 S 5th St Philadelphia Pa
Silvestri Vincent B 224 Market St Marcus Hook Pa 19061
Silzer Robert E 110 Laurel Dr Enola Pa 17053
Sim Andrew 2437 S Front St Philadelphia Pa 19148
Sim Samuel H Capt Usphsr 1932 Carlton Dr Lebanon Pa 17042
Simach Ins Agency Inc 6830 Ogontz Ave Philadelphia Pa 19138
Simak Elizabeth 31 Hart Street Pittsburgh Pa 15221
Simatupang Arthur M
Simcic William A-123 Mcknight Circle Pittsburgh Pa 15237
Simcox Winifred H
Simkin William E Ruth C Simkin Quadrangle Cottage 602 3300 Darby Road Acuselford Pa 19011
Simkiss Agency Inc 2 Paoli Office Park Paoli Pa 19301
Simkiss Agency Inc 20 Chester County Commons Malvern Pa 19355
Simmers Jo 581 Wilk Dr Morrisvl Pa 19067
Simmons Teresa S
Simmons Denair J Pa 311538725a
Simmons Gregory 2143 N Newkirk Philadelphia Pa 19121
Simmons Irene 190 Morton St New Eagle Pa 15067
Simmons Randell L Pa
Simmons Ronald L 5512 Walnut Street Philadelphia Pa 19139
Simmons Deborah 1603 St Paul Street Philadelphia Pa 19140
Simms William K 1709 6th Ave Altoona Pa 16602
Simms Larry Catherine Simms 26 Oneida Pl Forty Fort Pa 18704
Simoes Dennis John Giangreco
Simon Aaron Samuel Simon 6409 Nicholson St Pittsburgh Pa 15217
Simon Aaron Sarah Simon 6409 Nicholson St Pittsburgh Pa 15217
Simon Carl M 5530 Beaumont St Philadelphia Pa 19143
Simon Cyrus C 825 Green Reading Pa 19612
Simon Felix Pa
Simon John Rd 1 Box 494 Blair Co Roaring Spring Pa
Simon John 3126 Natrona St Philadelphia Pa 19132
Simon Katherine John A Schafft Lower Lake View Dr East Stroudsburg Pa 18301
Simon Mary V 4004 Pilgrim Road Plymouth Meeting Pa 19462
Simon Samuel 236003049d
Simon Bessie C
Simonet Jacqueli 30 Terrace Dr Parker Ford Pa 19457
Simonetta Rosetta 7347 Schoyer Av Pittsburgh Pa 15218
Simoni William Pa
Simonitz-Fisher Lois M 110 Barney Street Wilkes Barre Pa
Simons Euretta The Quadrangle Elm 3203 3300 Darby Rd Haverford Pa 19041
Simons Howard S Joyce Simons 7236 Beacon Hill Dr Pittsburgh Pa 15221
Simons Marion V Timothy M Buckman Box 207 Furlong Pa 18925
Simons William Apt 1 Kimberly Meadows Folcroft Pa 19032
Simons Diana L Po Box 387 Saegertown Pa 16433
Simpkins C Po Box 303 Clintonville Pa 16322
Simpkins Clarence E 2304 Catherine Street Philadelphia Pa 19146
Simpkins Claude Pa
Simpkins Thomasina 217 Columbia Ave Pittsburgh Pa 15235
Simplex Master Lease Ltd 1055 Westlakes Drive Berwyn Pa 19312
Simpson David J 2450 East Colonial Dr Boothwyn Pa 19061
Simpson Donald 2314 N Broad S Philadelphia Pa 19132
Simpson Elizabeth L John S Simpson 209 North 6th St Indiana Pa 15701
Simpson Gloria 57 Woodview Dr Doylestown Pa 18901
Simpson Henry K Betty Ruth Simpson 7 Knottywood Knoll Norristown Pa 19403
Simpson James N 1240 Broadway Ave E Mckeesport Pa 15035
Simpson John 1627 Park Ave Washington Pa 15301
Simpson Laura 7475 W Sterrettania Fairview Pa 16415
Simpson Michael 2804 N 24th St Philadelphia Pa 19132
Simpson Ronald Albion Pa 16401
Simpson Kevin 1711 N King St Hampton Va 23661
Sims Ause 1540 N 19th St Flr 3 Frnt Philadelphia Pa 19121
Sims Dennis M 102 Glen Everness Glenshaw Pa 15116
Sims Eileen V 720 Lake Dr Ambler Pa 19002
Sims Henry Pa
Sims Yvonne 8030 Ditman Street #86 Philadelphia Pa 19136
Sims D
Simson Michael
Sinclair Eric 279 Parker Str Newark Nj 7104
Sinclair Eric N 279 Parker Ave Newark Nj
Sinclair Clarence H 525 Aspen St Pittsburgh Pa 15224
Sinclair Theodore Elizabeth Sinclair 24 So Dewey St Philadelphia Pa 19139
Sincock Renata Box 26 Markleysburg Pa 15459
Sine Glen 337 Mill Road Hatfield Pa 19440
Siner Pete 216 Third Ave Aliquippa Pa 15001
Singer Froeda 7327 Central Ave Philadelphia Pa 19111
Singer Leona V 759 Newport Dr Pittsburgh Pa 15234
Singer Richard D 2991 School House Lane Apt H-21e Philadelphia Pa 19144
Singh Indranie A Rd 7 Box 9 Bloomsburg Pa 17815
Singh Vibha C/O Malik Madhu 30 S 7th Street Lewisburg Pa 17837
Singleton David L
Singleton Julius
Singleton Christopher Apt 306 4748 Pine St Philadelphia Pa 19143
Singleton Larry Yulinda Burtell 152 Dix Dr #50 North Versailles Pa 15137
Singleton William 100 Academy Ave #A5 Mt Lebanon Pa 15228
Singleton Beatrice 4950 Hazel Avenue Philadelphia Pa 19143
Sink Catherine D 6519 N Second St Philadelphia Pa 19126
Sinkler Gladys A 2010 2 Penn Center Plaza Philadelphia Pa 19102
Sinopoli Robert Mary Sinopoli 1447 S 9th St Philadelphia Pa 19147
Sint Corp 415 E Baltimore Pike Media Pa 19063
Sirianni Marian Apt 805 Kennedy House 1091 Jf Kennedy Blvd Philadelphia Pa 19103
Sirkir Carol R
Sisco Carol 4822 Jackson Place Philadelphia Pa 19124
Sisco Debra C Gertrude Lowery 5425 Hunter St Philadelphia Pa 19131
Sisco Johnathan 2123 S Cecil St Philadelphia Pa 19143
Sisler William Elizabeth Sisler 612 Miller St Eynon Pa 18403
Siste Sabastian

Sisters Of Mercy Box 369 Dallas Pa 18612
 Siu Yan K Sukting Siu 3010 Richmond St Philadelphia Pa 19134
 Sivar Donald 923 Diamond Avenue Hazleton Pa 18201 520236900a
 Six Maude
 Sj Property
 Skaggs Jay Pa
 Skala Bernard J 127 W Lehigh Street Philadelphia Pa
 Skatell Louis 305 W Tocoma Ave Latrobe Pa 15650
 Skeath Pharmacy 2732 Limekiln Pike Glenside Pa 19038
 Skier I R 404 Keystone St Hawley Pa 18428
 Skiff Rodney L Rr 3 Box 190 Spartansburg Pa 16434
 Skinner Rose
 Skinner Craig Lafayette Hills Apts 8a Easton Pa 18042
 Skipwith Larenda M 2404 Plaza Drive State College Pa 16801
 Skitsko Charles 406 Fitch Rd Hatboro Pa 19040
 Sklanka Paul A Dorothy Sklanka 766 N Valley Avenue Olyphant Pa 18447
 Sklany Anna 35 W Market Wilkes Barre Pa 18701
 Sklar Christine L
 Sklar Sklar & Associates Pc One Abington Plaza Ste 403 Jenkintown Pa 19046
 Skochelak Thomas
 Skolniks Bagel Bakery 1500 Washington Road No 2104 The Galleria At Southpointe Mt Lebanon Pa 15228
 Skolny Valery J Tillie Skullney Morris Run Pa 16936
 Skopp Josh 171 Camp Council Road Phoenixville Pa 19460
 Skotnicki Laura A Robert Skotnicki 4729 Rock Ledge Dr Harrisburg Pa 17110
 Skovira Rose M Richard J Skovira
 Skowron John 14 Ravine St Sharpsburg Pa 15215
 Skowronski Adam A Rd 1 Mt Pleasant Pa 15666
 Skucas Stella
 Skundrich Bldg Maintenance
 Skylar Harris J 4590 Main Street Philadelphia Pa 19127
 Skywings Travel Co Adv 2471 N 54th St Ste 232 Pa
 Skz Inc Davis Lease Po Box 670407 Houston Tx 77267
 Slade David R 2215 N 2nd St Harrisburg Pa 17110
 Slade Henry
 Slagle Howard D Attn Howard D Slagle Jr Extr 604 Linden Ave York Pa 17404
 Slane Robert Barbara Ann Slane 7137 Walker St Philadelphia Pa 19135
 Slape Frank H Alvera Slape 132 Orchard Place Pittsburgh Pa 15210
 Slasky Gavri 6521 Darlington Rd Pittsburgh Pa 15217
 Slater Timothy Rotwandstrabe 9 D 8011 Baldham Fc
 Slater Doris 1336 Kenny St Reading Pa 19602
 Slater Ethel B C/O Neal S Grabell Exec 107 Woods Lane Wayne Pa 19087
 Slater James W 827 Latonha Ave Mercer Pa 16137
 Slattery John P 12508 Calpine Rd Philadelphia Pa 19154
 Slattery T J 22014 1st 1050 Virginia Drive Fort Washington Pa 19034
 Slaughter Charles 520676509a
 Slaughter George H Bertha Kirby 4248 N Darien St Philadelphia Pa 19140
 Slaughter 5720 Windsor Ave Philadelphia Pa 19143
 Slaven Stephen Shawn Slaven 12107 Medford Rd Philadelphia Pa 19154
 Slaymaker Thelma G 51 Slaymaker Hill Rd Kinzers Pa 17535
 Sleeper Gordon Janet Gordon 243 West Tulpehocken St Philadelphia Pa 19144
 Slegowski Mary 950 N 10th Reading Pa 19604
 Sleva Josephine C Standpipe Alley Mt Pleasant Pa 15666
 Slezak Theodore J Sharon Slezak 587 Concord Rd Aston Pa 19014
 Slickers Warren
 Slinkman Carl Mildred E Slinkman 4 Hilltop Ave Akron Pa 17501
 Sliver Betty J 130 Woodland Rd York Pa 17403
 Sloan Peter W 2029 Sussex Blvd Broomall Pa 19008
 Sloan Robert 1528 Walnut Street 3rd Floor Phila Pa 19102
 Sloan Thomas 2340 N 25th St Philadelphia Pa 19132
 Sloan Henry 7959 Castor Ave Philadelphia Pa
 Sloane Terence E 1352 State Harrisburg Pa 17103
 Slody Leonard 11 Surrey Way Exton Pa 19341
 Slogan Matthew Patricia Slogan 166 Parkedge Rd Pittsburgh Pa 15220
 Slominger Mildred L Abraham M Slominger 3939 Conshohocken Ave Philadelphia Pa 19131
 Sloss Pansy
 Slotterback Scott Pa 620799798a
 Slowik Christopher 401 Worthington Dr Mars Pa 16046
 Slowik Josephine M 12 East Charles Street Plains Pa 18705
 Sluganski John 118 The Blouevard Pittsburgh Pa 15210
 Slusser Wilbur F R Ruth Eardley Rd 1 Box 1213 Nescopeck Pa 18635
 Slutski Richard J 728 Broadway Mckees Rocks Pa 15136
 Sm Parking Nado 4415 5th Ave Pittsburgh Pa 15213
 Smale Susan M Maple Avenue Apt P 2-4 Hatfield Pa 19440
 Small Jeremy 880 No Corinthian Ave Philadelphia Pa 19130 050348344a
 Small Sean 651 Creighton Philadelphia Pa 19131
 Small Sean 2236 Packer A Philadelphia Pa 19145
 Small Pauline 1153 Thompson Avenue Donora Pa 15033
 Small Robert A
 Small And Son Inc 16 South Seventh St Stroudsburg Pa 18360
 Small Business Admin
 Smalley Gregory 2517 N 11th St Philadelphia Pa 19133
 Smalling Philip Po Box 9309 Allentown Pa 18105
 Smallwood Arthur T 6718 Montgomery Avenue Upper Darby Pa 19082
 Smarr Morris R 255 Seneca St Harrisburg Pa 17110
 Smart Norman 5718 Greene St Philadelphia Pa
 Smaw Richard Edith Smaw 1443 Lindbergh Ave Roslyn Pa 19001
 Smay Mary P Rd 1 Shippensburg Pa 17257
 Smedley Virginia S Rt 4 West Chester Pa 19382
 Smedley Tom
 Smelin Sol 5738 De Lancey St Philadelphia Pa 19019
 Smeltz Joshua
 Smelz Douglas 408 Airbrake Ave Wilmerding Pa 15148
 Smerconish Lavinia 620 Black Rock Rd Bryn Mawr Pa 19010
 Smialek Richard C 1701 Newport Road Apt 17 Croyden Pa 19021
 Smialk Rosemarie Pa
 Smigielski Stephen Po Box 542 Milwaukee Wi 53201
 Smith Bettylee
 Smith Debrah
 Smith Glen
 Smith Katrina
 Smith Kelly J
 Smith Louis
 Smith Rosemary B
 Smith Sharon R
 Smith Willard
 Smith William S Margaret B Smith
 Smith Philip A 2239 N 12th St Omaha Ne 68164
 Smith George 7 Justin Crt Voorhees NJ 8043 236003046e
 Smith Albert C Ay-7843 Drawer R Huntingdon Pa 16652
 Smith Alice 5330 Fern Street Pittsburgh Pa 15224 520236900a
 Smith Alphonso 2212 Madison S Philadelphia Pa 19146
 Smith Andrew P 231 W Ridge Road Dillsburg Pa 17109
 Smith Anna E West Park 4445 Holden St Apt 401 Pa 19104
 Smith Anthony 7321 N 18th St Philadelphia Pa
 Smith Anthony M Mary L Smith 410 Atwater Rd Broomall Pa 19008
 Smith Arthur 535 Pine St Philadelphia Pa 19106
 Smith Audrey G C/O Provident Natl Bank Po Box 7648 Philadelphia Pa 19101
 Smith Barbara A 505 Sheridan Ave Philadelphia Pa 19106
 Smith Barbara T/A Barbaras Nail Boutique 231 Mac Dade Blvd Collingdale Pa 19023
 Smith Beth A Pa 311538725a
 Smith Betty M 910 E Main St New Holland Pa 17557
 Smith Blair 77 Kirk Rd Concordville Township Boothwyn Pa 19061
 Smith Burtzell Pa
 Smith Carnell H Pa
 Smith Charles Po Box 335 Warminster Pa 18974
 Smith Charles 1012 W 19th St Eric Pa
 Smith Cordell 782 Pennsylvania Ave Wallingford Pa 19086
 Smith Daniel C 535 Smithfield St Pittsburgh Pa 15222
 Smith Deborah A 209 Dudley Ave Narberth Pa 19072
 Smith Donell E 1438 S Taylor St Philadelphia Pa 19146 230974480a
 Smith Donna J 77 Kirk Road Concordville Township Boothwyn Pa 19061
 Smith Edna A 90 Owen Ave Lansdowne Pa 19050
 Smith Edna A 84 N. Lansdowne Ave. Lansdowne Pa 19050
 Smith Elizabeth 1463 1/2 Washington Ave Altoona Pa
 Smith Elizabeth Pa
 Smith Ella 123 Enterprise Stret Pittsburgh Pa 19082 520676509a
 Smith Elmer 635 Wyandotte Street Bethlehem Pa 18015
 Smith Elsie Y 130 E Garfield St Shippensburg Pa 17257
 Smith Elwood E Rr 4 Box 538c Boyertown Pa 19512
 Smith Eric 5801 Florence Philadelphia Pa 19143
 Smith Eugene 6021 Clifford Terr Philadelphia Pa 19151
 Smith Faith A 912 Howard Ave Pottsville Pa 17901
 Smith Florence T 230 Pennell Rd Apt G-5 Aston Pa 19014
 Smith Florence H 541 Webb Rd Chadds Ford Pa 19317
 Smith Freddie 726 Hicks St Phila Pa 19146
 Smith Garrett Katherine Smith Santa Ana Pa
 Smith Gene 401 E Girard Av Philadelphia Pa 19125
 Smith Gerald C 1925 Camac St N Philadelphia Pa 19122
 Smith Geraldine 10 Ave B West Laurenton Pa -
 Smith Gertrude C/O R Maddox 1225 N 54 Pa 19131
 Smith Gregory W 144 Howertown Road Northampton Pa 18067
 Smith Gwendolyn 2004 Parrish Street Philadelphia Pa 19130
 Smith Helen 336 E 5th St Chester Pa 19013
 Smith Helen 318 Hancock St Washington Pa 15301
 Smith Henry 1422 Cambridge Philadelphia Pa 19130
 Smith Herman 1845 S 54th St Philadelphia Pa 19143
 Smith Howard 1415 Clearview Philadelphia Pa
 Smith Ilene 18 Madison Ave Greensburg Pa 15601
 Smith Inetha 2003 W 7th St Chester Pa 19013
 Smith Inga G 214 Holland Ave Ardmore Pa 19003
 Smith J A Po Box 160 Lake Ariel Pa 18436
 Smith James E Eloise G. Smith, Jt. Ten. Rd#2 Box 524 Muncy Pa 17756
 Smith James H 1705 N Edgewood St Philadelphia Pa 19146
 Smith James F 1709 N 5th St Harrisburg Pa
 Smith James K 4225 Baltimore Ave Philadelphia Pa 19104
 Smith Joann 1632 Conquest Way Ft Washington Pa 19034
 Smith John D 429 Stratford Ave Collegeville Pa 19426
 Smith John 9100 Babcock Blvd Pittsburgh Pa 15237
 Smith Johnette Burtzell Smith 440 South 52nd Street Philadelphia Pa 19143
 Smith Joseph Dorothy Smith 107 Vilsack Road Glenshaw Pa 15116
 Smith Joseph 208 Terylin Drive Johnston Pa 15904
 Smith Joyce Pa
 Smith Judith A Michael Allan Smith 120 7th Ave York Pa 17404
 Smith Kenneth J Pa
 Smith Kermit I Adaline K Smith 25 Annette Dr Enola Pa 17025
 Smith Kimionl Pa
 Smith L 3512 Shadeland Pittsburgh Pa 15212
 Smith Lawrence 2116 Morris St Philadelphia Pa 19145
 Smith Leo M Leontine M Smith 630 Michell St Ridley Park Pa 19078
 Smith Linda C 1410 Vine St Twrs Johnstown Pa 15901
 Smith Lisa 336 Pine Grove St Gardners Pa 17324
 Smith Lola 888 N 21st St Philadelphia Pa 19130
 Smith Loretta M 60 S Overhill Rd Media Pa 19063
 Smith Lorraine 421 26th St No 5 Mckeesport Pa 15132
 Smith Louis 36 S Washington Wilkesbarre Pa 18702
 Smith M P 105 Forest Avenue Willow Grove Pa 19090
 Smith Mabel Ann Batchelor 3141 Memphis St Philadelphia Pa 19134
 Smith Mahalie 2134 N Carnace Philadelphia Pa
 Smith Martin 1717 Penn Ave Apt 716 Pittsburgh Pa 15221
 Smith Mary A 26 S 21st Street Philadelphia Pa
 Smith Mary E 3719 Rutherford St Harrisburg Pa 17111
 Smith Merton B Katherine M Smith 422 Columbia Ave Palmerton Pa 18071
 Smith Michael 325 Parkway Blvd York Pa 17404
 Smith Michael P 419 W Market Street Bethlehem Pa 18018
 Smith Michael R Cynthia A Smith 307 Goldenrod Ct Bridgeville Pa 15017
 Smith Michael H 161 White Oak Dr Pittsburgh Pa 15237
 Smith Michelle L 2026 Monroe St Philadelphia Pa 19104
 Smith Minnie L Moses S Smith 1919 League St Philadelphia Pa 19146
 Smith Monique M 1950 Swatara Creek Rd Middletown Pa 17057
 Smith Nadine Pa
 Smith Nancy L Rd 1 Box 280 Ebensburg Pa 15931
 Smith Nellie 7 Camelia Lane Hotlwood Pa 17532

Smith Ozzie Pa
 Smith Patricia Roslyn Pa 19001
 Smith Patrick Sean Patrick Smith 425 N Maple Ave Kingston Pa 18704
 Smith Peggy 309 11 S0 40th St Pa
 Smith Raymond L 132 Gale St Philadelphia Pa 19120
 Smith Ricardo 2235 S 71st Woodlyn Pa 19142
 Smith Robert 350 W Court St Doylestown Pa 18901
 Smith Robert 1517 N 15th St Philadelphia Pa 19121
 Smith Ronald C 138 E Newton Ave York Pa 17403
 Smith Roslyn C 119 W Walnut Park Drive Philadelphia Pa 19120
 Smith Roy T Poutsville Pa
 Smith Ruth 543 Barbadoes St Norristown Pa 19401
 Smith Sandi 4523 25 Pine St Pinehurst Philadelphia Pa 19143
 Smith Scott 242 Washington Blvd. Bangor Pa 18013
 Smith Sean 5414 Florence Philadelphia Pa 19143
 Smith Sharon L 3049 Aramingo St Philadelphia Pa 19134
 Smith Stephanie 1206 Mt Vernon St Philadelphia Pa 19123
 Smith Steve 205 Knoxlyn Road Gettysburg Pa 17325
 Smith Stuart F 541 Webb Rd Chadds Ford Pa 19317
 Smith Tina 2424 Patterso Philadelphia Pa 19145
 Smith Tracy Rd 7 560 Dean Rd Mars Pa 16046
 Smith Verdell Pa
 Smith Vertie E 345 Beech St Pottstown Pa 19464
 Smith Vicki L Pa
 Smith Vincent 4937 N 2nd St Philadelphia Pa 19120
 Smith Wayne 3047 N 10th St Philadelphia Pa
 Smith Anthony 271 Gramercy Dr Clifton Heights Pa
 Smith Carol A Rd 4 Box 170 D Latrobe Pa 15650
 Smith Catherine Apt Nb6 6060 Crecentville Road Philadelphia Pa 19120
 Smith Charles L Gwendolyn J Elliott 5336 Kincaid Street Pittsburgh Pa 15224
 Smith Corrine 3427 Ridgeway Street Pittsburgh Pa 15213
 Smith Deborah A 1219 S Edgewood Street Philadelphia Pa 19143
 Smith Donald J 2126 Whited Street Pittsburgh Pa 15210
 Smith Eleanor Margaret Mcknight 2809 S 16th Street Philadelphia Pa 19145
 Smith Elizabeth E20 W Durham Street Philadelphia Pa 19119
 Smith Frank F 1104 Alfred Dr Yeadon Pa 19050
 Smith James E 2045 W Indiana Avenue Philadelphia Pa 19132
 Smith John R Martha W Smith 8229 Bayard Street Philadelphia Pa 19150
 Smith Kathleen Joseph Smith 357 Winton Street Philadelphia Pa 19148
 Smith Kathleen P Mark G Smith 756 St Charles Avenue Warminster Pa 18974
 Smith Margaret F 234 Allen Lane Perkasia Pa 18944
 Smith Matthew 561 E Anchor St Philadelphia Pa 19120
 Smith Robert A Howard L Smith Providence Medical Baety & Providence Rd Media Pa 19063
 Smith Scott 411 Laurelwood Dr Douglasville Pa 19518
 Smith Theresa Michael Smith 6628 Guyer Ave Philadelphia Pa 19142
 Smith Thomas L 2100 49th Street Philadelphia Pa 19131
 Smith Willard B 6629 Jackson Street Pittsburgh Pa 15206
 Smith William H 1009 Evesham Court West Chester Pa 19382
 Smith Amanda R 1204 Glenn Cove Austin Tx 78746
 Smith Alberta C
 Smith David B
 Smith Denis L
 Smith Florence
 Smith Deborah F
 Smith Gary Audrey Smith
 Smith Mabel I
 Smith Philip J Donna Smith 7 Old Brook Road
 Smith Ralph Li Chu Mei
 Smith Raymond
 Smith Russell H Kathleen P Smith
 Smith Theresa Gertrude Roatchecharlotte Rodgers
 Smith & Nephew Ro
 Smith Kline & Beechman Po Box 7929 Philadelphia Pa 19101
 Smith Kline Bio Science Po Box M King Of Prussia Pa 19406
 Smith Lewis Julia G Rd 11 Box 95 York Pa 17406
 Smithkline Beecham Company 1060 First Avenue King Of Prussia Pa 19406
 Smithkline Clinical Po Box 5000 Southeastern Pa 19398
 Smitley Paula J Rd 2 Box 394a Mt Pleasant Pa 15666
 Smits George 14 N 10th St Darby Pa 19023 231352533a
 Smokowitz Dennis P O Box 245 Elysburg Pa 17824
 Smoot Naomi Susan Triggs 6828 Kelly Street Pittsburgh Pa 15208
 Smuckler Rose Diane Bernanadele Gilman 8806 Brocklehurst St Philadelphia Pa 19152
 Smurda Albert Laura Zaloga 2803 Truman Dr Hatfield Pa 19440 230952210a
 Smyth Ellen 2820 N Leithgou Philadelphia Pa 19133
 Smythe Anna 6200 Wayne Ave Philadelphia Pa 19144
 Smythe Russell 2808 N Hope St Philadelphia Pa 19133
 Snader James D Rd2 Lititz Pa 17543
 Snader Jeffrey M 118 Klos Dr C Lancaster Pa 17603
 Snavelly Ammon B Mrs Ama Snavelly R D 1 Manheim Pa 17545
 Snedden William 256075057a
 Sneed Rayvon Box 68 West Point Pa 19486
 Snell Ruby W Dunwoody Village A321 3500 West Chester Park Newtown Square Pa 19073
 Snelling Temporaries
 Snelson Denver R 1389 Kirkland Ave West Chester Pa 19380
 Sninsky Rentals Pa
 Snipper Ann C 353 S Aiken 3 Pittsburgh Pa 15232
 Snitow And Snitow 110 South 20th Street Suite 200 Philadelphia Pa 19103
 Snock Richard 2443 S Fran Philadelphia Pa 19143
 Snodgrass Michael 3705 Congress Drive Allentown Pa 18104
 Snort Ronson 2302 Perot Street Philadelphia Pa 19103
 Snowden Arlene
 Snozek Dorothy A Ann Scerba 4832 W Tufts Avenue Denver Co 80326
 Snozik Raymond A Pa 232430426a
 Snyder Daniel G
 Snyder Dj
 Snyder Anna Norman Snyder 1420 Laketon Rd Pittsburgh Pa 15221
 Snyder Charles 1212 Berryhill Street Harrisburg Pa 17104
 Snyder Dennis 4 Grant Rd Quakertown Pa 18951
 Snyder Dewey S 5416 Rising Sun Ave Philadelphia Pa 19120
 Snyder Donna Pa National Bank 208 E Vine Street Fleetwood Pa 19522
 Snyder Edward R 3408 Reiff Ol Reading Pa 19606
 Snyder Eva 920 Mt Zion Rd Lebanon Pa 17042
 Snyder George W 35 Grant St Uniontown Pa 15401
 Snyder Gertrude M 194 Washington Ave Vandergrift Pa 15690
 Snyder Janet L C/O Louise Rhoads Po Box 117 Leesport Pa 19533
 Snyder John E Mrs Josephine Msnyder 5235 N Fairhill St Philadelphia Pa 19120
 Snyder John Washington Ave Downingtown Pa 19335
 Snyder John L 202 Alborn Ave New Castle Pa 16101
 Snyder Lee K 2790 Meadow View Road Manheim Pa 17545
 Snyder Louis 1921 N 7th St Philadelphia Pa 19019
 Snyder Lynn E 22 N High St East Bangor Pa 18013
 Snyder Mary Williamsport Pa 17701
 Snyder Miriam 2017 Walnut St Philadelphia Pa 19103
 Snyder Norman Lillian J Snyder 2 Franklin Town Blvd Philadelphia Pa 19103
 Snyder Orlando L 420 N Chestnut St Pittsburgh Pa 15202
 Snyder Patricia 5630 Gibson Hill Roa Edinboro Pa 16412
 Snyder Robert H 5129 Ranstead St Philadelphia Pa 19139
 Snyder Shirley E R R 2 Box 158 Titusville Pa 16354
 Snyder Theodore 27 S 2nd St Philadelphia Pa 19106
 Snyder Walter Pine St Collingdale Pa 19023
 Snyder Rd11 Box 379 Greensburg Pa 15601
 Snyder Brenda 306 N Water St Selingsrove Pa 17870
 Snyder James Joyce Snyder 463 Leedom St Jenkintown Pa Snyder
 Snyder Video Center 320 Lancaster Ave Reading Pa 19611
 Snyderman Paul Dale M Snyderman 2709 E Country Club Rd Philadelphia Pa 19131
 Sobel Mark
 Sober Elizabeth 3620 Highland St Allentown Pa 18104
 Sobiekaj Pauline L 3190 Almond St Philadelphia Pa 19134
 Sobin Richard Tamara R Sobin 93 Amherst Ave Wilkes Barre Pa 18702
 Sobosky David Adamsburg
 Soc Hill Plhs Prf Ar 507 S 8th Street Philadelphia Pa 19147
 Social Ins Plan Of Beth Steel Corp Bethlehem Pa 18015
 Societe Des Electrodes Et Fc
 Society Of Automotiv Debbie Demmlerentl Spvsr 400 Commonwealth Drive Warrendale Pa 15096
 Society Of Chartered Property And Casula Po Box 3009 Malvern Pa 19355
 Society Of Government Meetings Planners 219 East Main Street Mechanicsburg Pa 17055
 Society Of The Holy Cross Main Street Mocanaqua Pa 246000731b
 Sock Loretta A 112 S 12th St Shamokin Pa 17876
 Sockel Mitchell Rose Sockel 33 S 60th St Philadelphia Pa 19139
 Soderland Karl 5436 Warnock St Philadelphia Pa 19141
 Soeffing Katherine 4117 Kottler Dr Lafayette Hill Pa 19444
 Softely Howard R Ac 1401 10649 5 Trust Company Perkasia Pa 18944
 Softmart Po Box 7780 3142 Philadelphia Pa 19182
 Softmart 285 Great Valley Pkwy Malvern Pa 19355
 Software Analysis Corp Po Box 10 Warminster Pa 18974
 Software Dist Ctr
 Software Support Service
 Sogomian Jirair 16 Ashley Ct Glen Mills Pa 19342
 Sohngen Joseph Po Box 163 Newfoundland Pa 18445
 Soifer Cornelia Pa 311538725a
 Soisson Lawrence J Carol A Soisson Lewistown Pa 17044
 Sokolof Alexander Rd 2 Box 1140 Dingmans Ferry Pa 18328
 Sokolowski Martin 112 Lecky Ave Pittsburgh Pa 15212
 Sokolski Henry P 2343 E. Susquehanna Ave Philadelphia Pa 19125
 Sokusky Janeen 3320 N Hanover Sq Rd Gilbertsville Pa 19525
 Solancis Julia 119 Park Dr Clarks Summit Pa 18411
 Solar Press 38 S Finley Ave Basking Ridge Nj 7920
 Solatch Abrar A 809 Daisy Ln West Chester Pa 19382
 Solecki P P Rt 1 Box 327 Tannersville Pa
 Soles Edwin 5900 Babcock Blvd Pittsburgh Pa 15237
 Soles T F C/O George F Young Jr 633 Long Run Rd Mc Keesport Pa 15132
 Solis Roberto T Flor M Solis 110 H Pheasant Run Dr Harleysville Pa 19438
 Solo James P Adele M Nacco 2320 Milburn St Mckeesport Pa 15132
 Solomon Mark I Carole Solomon 936 Moredon Rd Philadelphia Pa 19046
 Solomon Richard Colonial M H V Selingsrove Pa 17870
 Solt Donald G 73 Main St Apt B Easton Pa 18042
 Soltroff Barbara 2315 Loney St Philadelphia Pa 19152
 Soma David 3 North Iron St Broomsburg Pa
 Soma Technologies Of Philadelphia Inc 1650 Arch St Philadelphia Pa 19103
 Somers Ftitler & Todd Co 327 Water St Pittsburgh Pa -
 Sommers Joseph 969 1/2 Bristol Pike Andalusia Pa 19020
 Sommerville J Pa
 Sommerville Mary H C/O J S Sommerville Bellefonte Pa
 Sommerville Robert W Pa
 Sommerville Robert W
 Sommons Harold E 3038 Devonshire Rd Allentown Pa 18103
 Sondag Sharon L 39 Rabbit Run Lane Glenmore Pa 19343
 Sones William Olive Sones Rd 1 Muncy Pa 17756
 Song Soo Young Song 260 Paxon Hollow Rd Media Pa 19063
 Songer Construction Corp Attn Robert Hoover 455 Washington Pa 15301
 Sonenheim Suzanne G 2291 W Walnut St Colmar Pa 18915
 Sonoco Products Co 310 Pine Street Hanover Pa 17331
 Sonon George W Raye C Sonon 202 Opal Avenue Reading Pa 19606
 Sony Service Center
 Soose Harry J 408 Hillwood Rd Pittsburgh Pa 15209
 Sorber Myra A 2 Gunning Ln Downingtown Pa 19335
 Sorensen M C Pa
 Sorensen E M Mary K Sorensen Rd#2 Box 66 Fry Rd Erie Pa 16412
 Sorensen Roy 2526 S American Street Philadelphia Pa 19148
 Sorg B 111 Oakview Ave Edgewood Pa 15218
 Soroka James W 510 Benner St Fl 2 Philadelphia Pa 19111
 Soroka Valeria 314 Olivia Ave Mckees Rock Pa 15136
 Sorrell Dana 585 Lipscomb Ct Raleigh Nc 27609
 Sorrentino Mary C Gross Twrs 1337 W Allen St Apt 602 Allentown Pa 18102
 Sorrento Guieseppe Unknown Pa
 Sosa Araceli 2017 N 5th Str Philadelphia Pa 19122
 Sosa William 2017 N 5th St Philadelphia Pa 19122
 Soto Jose 42 D Hall Manor Harrisburg Pa

Soto Miguel 2913 N Th St Philadelphia Pa
 Soto Victor 2913 N Hope St Philadelphia Pa 19133
 Souden Stephen E William C Harple Pa
 Souder Marjorie J Stephen Thomas Souder 2631 N Charlotte Sst Pottstown Pa 19464
 Souderholm Kimberly J Rd1 Box 534 Charleroi Pa 15022
 Soundavong Keo 1225 Thomas Road Wayne Pa 19087
 Soundtronics 321 Cherry St Reading Pa 19611
 South Central Pa Nsct
 South Hills Cable Tv Inc 5110 W Liberty Ave Bethel Park Pa 15102
 South Hills Orthopaedics 363 Vanadium Road Pittsburgh Pa 15801
 South Hills Radiology Ass Po Box 13524 Pittsburgh Pa 15243
 South Mill Mushroom Sales 649 West South Street Kennett Square Pa 19348
 South Pittsburgh Insurance Agency P O Box 18051 Pittsburgh Pa 15236
 South Side Carpet Cleaning 545 Mcneilly Road Baldwin Township Pittsburgh Pa 15226
 Southbridge Corporation 300 Lancaster Ste 105 Wynnewood Pa
 Southern Randal D 405 Stafford Ave 3c Wayne Pa 19087
 Southern Platter
 Southren Medical Assoc 236291113a
 Southside Farms Inc Pa
 Southwestern Home Care 1175 Eight St Waynesburg Pa 15370
 Sowa Larry 233 Southern Avenue Ambler Pa 19002
 Sowash Elayne Pa
 Soychak Paul Helen Sicchi 117 Main Street Bentleyville Pa 15314
 Soyles Ethel 16 N Ruby St Philadelphia Pa 19139
 Space Engineering Mechanic Services Po Box 8689 Philadelphia Pa 19101
 Spacotech Inc 118 Cherry Ridge Rd State College Pa 16803
 Spackm William S 512 Center St Kenneth Sq Pa 19348
 Spadea Stirling Po Box 125 Pipersville Pa 18947
 Spadea Teresa 204 Miller Rd Akron Pa 17501
 Spady Mary M 39 Prospect Ave Bryn Mawr Pa 19010
 Spahr John F 936 Black Rock Road Gladwyne Pa 19035
 Spahr Pam Pa
 Spalding Leslie 1552 N Felton S Philadelphia Pa
 Spangenberg David J 170 East St Philadelphia Pa 19127
 Spangler Michael G Second Floor 23 Jefferson Street Greensburg Pa 15601
 Spann Irene 429 Hall Way Philadelphia Pa
 Spanski Ida 220 Harp St Chester Pa 19013
 Sparkman Edward
 Sparkman Edward A
 Sparks Cynthia 2142 N Hobart Philadelphia Pa 19131
 Sparks Larry E Faye M Sparks 100 Oxford Dr Apt 208 Monroeville Pa
 Sparks Morris A Chatham Center Apts Fifth Ave Apt 11g Pittsburgh Pa 15232
 Spartan Security Inc Po Box 379 Media Pa 19063
 Spartz Elmer 579 Brighton Wy Phoenixville Pa 19460
 Spatafore Ruthanne
 Spaulding Nora 216 Bunday St Linesville Pa 16424
 Speakman Keith 118 Chadwick St 82972 Linwood Pa 19061
 Spear Virginia 451 Blaker Drive E Greenville Pa 18041
 Spear James Barbara Ames H 255 Pcp Tobyhanna Pa
 Spear And Spear 260 Broad St Philadelphia Pa 19102
 Specht Mary 308 Greenwood Road Lansdale Pa 19446
 Special Emerg Frequency Coord Comm 1501 Duke Street Suite 200 Alexandria Va 22314
 Speck Anita
 Speck Robert E Po Box 25500 Lehigh Valley Pa 18002
 Spector J H Spector
 Spectrum Concepts Inc Two Allegheny Ctr Pittsburgh Pa 15212
 Spectrum Resources Drlg
 Speers Dorothy R 7016 Penarth Ave Upper Darby Pa 19082
 Speicher Hazel C H Wilbur Speicher 305 Barnes St Pittsburgh Pa 15221
 Speicher Raymond E Marcia E Speicher Box 254 Babcock Blvd Gibsonia Pa 15044
 Speidel Robert C/O Deloit Haskins & Sells 2400 One Ppg Pl Pittsburgh Pa 15222
 Speier William F 514 Cresheim Valley Rd Philadelphia Pa 19100
 Speir John Judy Speir
 Speiser Shirley
 Speiser J G Pa
 Spelman Robert J 9 Union Hill Rd Denville Nj 7834
 Spence Amy L 11740 Althea Drive Pittsburgh Pa 15235
 Spence Clarice M 232 Mannal St Beaver Fall Pa 15010
 Spence John Pa 311538725a
 Spence Marion P O Box 39 Gilbertsville Pa 19525
 Spence Kerith
 Spencer Robert E
 Spencer Karen L 286 Village Rd Apt 2 Pgh Pa 15205
 Spencer Ricky 2010 N 22nd St Philadelphia Pa 19121
 Spencer Russell B 221 Radnor Rd Wayne Pa 19087
 Spencer Minnie L 526 Edgerton Pl Pittsburgh Pa 15208
 Spennato Nicholas Geneva Spennato 125 Barbara Drive Springfield Pa 19064
 Sperling James 2298a Pileggi Drive Warrington Pa 18976
 Spero Nancy
 Speyer Alexander C 1202 Benedum Trees Bldg Pittsburgh Pa 15222
 Speyer Group
 Spezzano's A/G Mkt 701 Drey St Arnold Pa 15068
 Spezzano's Deli 2803 Leechburg Road Lower Burrell Pa 15068
 Spicer Arthur 2423 Packer Terrace Philadelphia Pa 19145
 Spickler Arlene W 114 N 11th St Akron Pa 17501
 Spiegel Charles Belle Spiegel 220 N Dithridge St Pittsburgh Pa 15213
 Spiegel Meyer 608 S Fourth St Philadelphia Pa 19147
 Spielberg Jacob Cecelia Spielberg 3718 Conshohocken Ave Philadelphia Pa 19131
 Spielvogel Paul R Heather N Spielvogel 222a Sinking Valley Altoona Pa 16601
 Spikol Linda 254 So 22nd St Philadelphia Pa 19103
 Spillan James J 6554 N 17th St Philadelphia Pa 19126
 Spina Carmen 1004 Ellsworth Philadelphia Pa 19147
 Spinelli Marcello Pa
 Spinelli William J 1527 Oregon Avenue Philadelphia Pa 19145
 Spinillo Ann 118 Hemlock Dr Clarks Summit Pa 18411
 Spink Marcus 1414 Stephen Rd Meadowbrook Pa 19046
 Spinner Richard F C/O Wisschn Realty 5401 Wisschn Ave Philadelphia Pa 19129
 Spires M 250 Plaza Blvd Morrisville Pa 19067
 Spirk Oanh 324 Third Street Pitcairn Pa 15140
 Spirko Timothy Susan Spirko Pa
 Spittler Tim W 101 W Union St Middleton Pa 17057
 Spitz Helen 85 Main St Olyphant Pa 18447
 Spitzer Brent 52 Shade Tree Lane Roslyn Heights Ny
 Spitzer Jerome 114 Main St Bath Pa 18014
 Spitzig Werner M Uta W Spitzig Box 241 Bensalem Pa 19020
 Splain John 1069 Morewood Ave Pittsburgh Pa 15213
 Spohn Ellen 110 Bartley Avenue Butler Pa 16001
 Spoon Mark W
 Sporkin Ethel Presidential Apts Adams Ave And Ashland St # B922 Philadelphia Pa 19124
 Sporrer Catherine A 614 Northhve Circle Glenshaw Pa 15116
 Sportswear Country Maid 360 S Eaton St Berwick Pa 18603
 Sposato Adelaide
 Sposto Ernest Dickson City Pa 18519
 Sprengle Adam J Rd 1 Box 536 Port Trevorton Pa 17864
 Spresser Carol A C/O Carol A Heal 144 Woodland Ave Malvern Pa 19355
 Spring Deborah C/O Leslie Bullock United Health & Hospital 540 Pierce St Kingston Pa 18704
 Spring City Lodge No 553 F & A M 240 Broad St Spring City Pa 19475 380572515c
 Spring Meadow Farms Pa
 Springer Otto Rm 737 Williams Hall University Of Penna Philadelphia Pa 19104
 Springer E
 Springhouse Corp 110 Foxcroft Square Jenkintown Pa 230973770a
 Springs Eli 104a Eli St Chester Pa 19014
 Springsteen George 8380 Old York Rd Elkins Park Pa
 Sproull Anna R Fred A R Sproull 1012 Parkview Rd New Kensington Pa 15068
 Spruill Wille 5700 Drexel Rd Philadelphia Pa 19131
 Sps Technologies Inc Pa
 Spurga Sharon 441 S Arch St Berwick Pa 18603
 Spurgeon John D 5301 W Montmergy Ave Philadelphia Pa 19131
 Spurlock Karen Bloomburg University Bloomburg Pa 17815
 Squeglia Carmen 2049 Brown Ave Reg Apt E8 Bensalem Pa 19020
 Squicimara Frank
 Squire Monte T 5275 W Jefferson St Philadelphia Pa 19131
 Squire Robert Matthew Suire, Minor 24 N Scott Ave Glenolden Pa 19036
 Srodek Charles J House 183 Republic Pa
 Srsich Mary
 Ssci
 St Agnes Hospital One Bala Plaza 545 Care Physicians Services Division Bala Cynwyd Pa 19004
 St Christophers Hosp For Aherf Po Box 18538 Philadelphia Pa 19129
 St Clair Hosp 1000 Bower Hill Rd Pittsburgh Pa 15243
 St Claire Terrie L 211 Anderson Ave Morrisville Pa 131624203a
 St Elizabeth
 Rev Don E Berdis 601 Roemer Blvd Farrell Pa 16121
 St Lukes Hospital 801 Ostrum Street Bethlehem Pa 18018
 St Marys Chiropractic Ctr 129 N Michael St St Marys Pa 15857
 St Marys Family Care Center P O Box 15241 Philadelphia Pa 19125 232240321a
 St Marys Federal Credit Union 1627 Main Street Pittsburgh Pa 15215
 St Marys Pressed Metals Main Street Kersey Pa 15846
 St Marys Reg Med Ctr 763 Johnsonburg Rd St Marys Pa
 St Marys Visitation Church
 St Nicholas School 515 Front St Minerville Pa 17954
 St Peters Cemetary Assoc
 Mr John Kasputis Rd 1 Tower City Pa 17980
 St Vincent Church
 Rev Don E Berdis 601 Roemer Blvd Farrell Pa 16121
 St. Josephs University 110 Riles Miller Road Wynocote Pa 19095
 Sta Travel 236291113a
 Staab Edward 80 Marlborough Ave Wilkes-Barre Pa 18702
 Stacher Eric Jeane Stacher Rd #5 Box 244 Waynesburg Pa 17345
 Stackhouse Jamal 1857 N Bucknel Philadelphia Pa
 Stackhouse Mary Pa
 Stadheim Kaare D Vera M Stadheim 186 Lookout Lane Willow Grove Pa 19090
 Staff Rep Union 5 Gateway Center Rm 1009 Us Ste Pittsburgh Pa 15222
 Stage Heather 151 Lakewood Rd Tunkhannock Pa 18657
 Stager Kimberly J 199 Hardisky Rd Shavertown Pa 18708
 Stagliano Albert J 3011 Marna Ct Norristown Pa 19401
 Stahl A J 2100 Walnut St Philadelphia Pa 19103
 Stahl William 171 S Main Avenue Pittston Pa 18640
 Stahler Sterling
 Stahley Box 363 Rd 1 Up Black Eddy Pa 18977
 Staiger Cynthia
 Stalavicz George Paul Stalavicz 35 Holiday Drive Kingston Pa 18704
 Staley Russell 605 Woodland Ave West Brownsville Pa 15417
 Staley Tanya L 65 D Liverpool Street Manchester Pa 17345
 Stalks P 240 Flourtown Road Lafayette Hills Pa 19444
 Stambaugh Guy H 212 W Walnut St Lancaster Pa 17603
 Stambaugh Karen L 217 S Penn St Shippensburg Pa 17257
 Stancu Paul 3768 Sipler Lane Huntingdon Valley Pa 19006
 Standard Acoustical Products Box 1705 Lancaster Pa 17604
 Standard Air & Lite
 Standard Register Pob 7777 W2795 Philadelphia Pa 19175
 Standnicki Annie Chalfont Pa 18914
 Stanford Perry
 Stanislaw Lawrence Gail Anne Stanislaw 131 Harbor Apt 3 Claymont De 19073
 Stanley Stephanie
 Stanley Gwen G 905 Forest Edge Court Wexford Pa 15090
 Stanley Peter Po Box 28 Matamoras Pa 18336
 Stans Snack Bar Stanley Zukiewicz 300 Liberty Ave 12th Fl Pittsburgh Pa 15222
 Stansbury Shiela 104 Edwards Street Chester Pa 19013
 Stanton Alice Nicholson Pa 18441
 Stanton Andre 4841 Hoopes St Philadelphia Pa 19139
 Stanton C 3515 Vaux St Philadelphia Pa 19129
 Stanukenas William B 768 Penn Estate E Stroudsburg Pa 18301
 Stanziani Pamela 350 Greenleaf Rd York Pa 17402
 Staphonu Clara E 2117 Coleridge Dr Silver Springs Md 20910
 Staples May D
 Stapleton Frank 5574 Bitterswe Doylestown Pa 18901
 Stapleton John J Rd #2 Box 152 D Indiana Pa 15701
 Star Medical Center 245 West Baltimore Pike Springfield Pa 19064
 Starczynski F

Starer Becky 400 W Cayuga St Philadelphia Pa 19105
 Stark I 1627 N 30th Dt Philadelphia Pa 19019
 Stark Marlene 511 Pine St Philadelphia Pa 19106
 Starks Sylvia 206 South Ave Jim Thorpe Pa 18229
 Staron J M 928 Mulberry Street Montoursville Pa 043349012a
 Starosselsky Alicia C 8616 Seminole Ave Philadelphia Pa 19118
 Starr James B Joy W Starr 152 Seminole Drive Pittsburgh Pa 15228
 State Equipment Company Po Box 12399 Lancaster Pa 17605
 State Farm 1 State Farm Drive Asf Gladys Riegel Concordville Pa 19339
 Stathis Mariya 6700 Lebanon Avenue Philadelphia Pa 19151
 Staton Charles B 6909 Henley St Philadelphia Pa 19119
 Statti Judith E 1050 Bower Hill Rd Pittsburgh Pa 15243
 Staub Joseph Eileen Straub Pa
 Staub Mary J Gettysburg Pa 17325
 Staublein George 3024 Warnoch St Philadelphia Pa 19133
 Staudt Barry L 3306 Orchard Place Reading Pa 19605
 Staudt Susan K Po Box 7 Hickory Pa 15340
 Stauffer George 39 Sage Dr Sinking Spring Pa 19608
 Stauffer Mark 4317 Sansom S Philadelphia Pa 19104
 Stauffer Mary J 1816 Linwood Ave Lancaster Pa 17603
 Stayher Roxanne
 Steclair Kevin 13040 Worthington Rd Philadelphia Pa 19116
 Stcoat Adda
 Steadman Paulette 1535 W Sltzer St Pa
 Steadman Deborah M Sandra Steadman 503 Parnell Place Philadelphia Pa 19144
 Steck Raymond J 464 E Magnolia Ave Aloan Pa 19018
 Steckclair Louise 527 E Queen Ln Philadelphia Pa 19144
 Steeb Ray Mary Steeb Rd 2 Jodeener Rd Zeleniole Pa 16063
 Steel Valley High School Pa
 Steele David Coventry Terrace Homes Saylor's Mill Rd Pa 19464
 Steele Jerry W Pa
 Steele Ruth 7139 Cresheim Road Philadelphia Pa 19119
 Steele Sara P 615 Downingtown Pk Apt 43 West Chester Pa 19380
 Steele And Steele Mds 1030 Arch Street 3rd Floor Pittsburgh Pa 15212
 Steen Carol 499 W Lancaster Ave Apt B1 Downingtown Pa 19335
 Steere Duane L 37 Bailey Avenue Pittsburgh Pa 15211
 Stees Paul E Maryville Pa
 Steever Edgar Z 317 Dorset Road Devon Pa 19333
 Stefani Marquerite Parkway House Apt 1203 2201 Pennsylvania Ave Pa 19130
 Stefanik Chiropractic Clinic Rd1 Box 86m Rte 655 Belleville Pa 17004
 Steff Timothy Monroeville
 Steffey Elizabeth R
 Stefko Blvd Shopping Center Deliver To Northeast Pa
 Steider Susan Pa
 Stein Harry
 Stein Matthew S John O Stein Ii 1280 Witham Drive Dunwoody Ga 30338
 Stein Claude E Mabel G Stein R D 3 Box 236 Dallastown Pa 17313
 Stein Henry Pa 311538725a
 Stein Marjorie Diccio Body Shop 2154 Lardner St Philadelphia Pa 19006
 Stein Mel 1304 Barton Drive Fort Washington Pa 19034
 Stein Mitchell H 408 Vine St Apt 2b Philadelphia Pa 19106
 Stein Myra 444 No 4th St Philadelphia Pa 19123
 Stein Haus 23 Market Street Sunbury Pa 17801
 Steinberg Paul
 Steinberg Jack 1217 Penn Ave Pittsburgh Pa 15222
 Steinberg Marvin E David Richard Steinberg 221 Winding Way Merion Pa 19066
 Steinberg William Rd 1 Royersford Pa 19468
 Steinberg Helen C/O Integra Trust Joe Wolny 300 4th Avenue Pittsburgh Pa 15278
 Steinberger Regis C 390 Mountain Road Orrtanna Pa 17352
 Steinbrink Jean
 Steinburg Mary E 1209 Rydal Rd Rydal Pa 19046
 Steiner Jeremy R
 Steiner Karen 9071 Mill Creek Rd J29 Levittown Pa 19054
 Steiner Kenneth C/O Sena Kean Manor Smethport Pa 16749
 Steiner William H Rd 3 Box 159 Columbia Pa 17512
 Steiner Timothy M
 Steiner Louis
 Steinfeld H E 2028 Webster Ave Pittsburgh Pa 15122
 Steinhauer Xaviera 220 Hartford Ave Daytona Beach Fl 32018
 Steinke Linnie 202 W Stockton St Pittsburgh Pa 15207
 Steinmetz Maureen T Rr 1 Box 19mm Douglassville Pa 19518
 Steinruck Carl W Po Box 151 Stonestown Pa 17770
 Steinwedel Charles 439 Gregg Street Shillington Pa 19607
 Steinzeiger Yael 41-B Essra Rd London Sw 2 England Fc
 Stelter Mary E L Pikerton
 Stelzman Mary 262 Ave A Palmerton Pa
 Stencovski F Po Box 204 Winburne Pa 16879
 Stenson Angela M 1430 Bershire Blvd Wyomissing Pa 19610
 Stenton Donald 2423 W Montgo Philadelphia Pa
 Stenton Lane Video 7161 Stenton Ave Philadelphia Pa 19138
 Stenton Painting Po Box 1079 Drexel Hill Pa 19026
 Stephen Anna 3830 N Camac Philadelphia Pa 19140
 Stephen C Hsu D M D 1409 Ft Washington Ave Ambler Pa 19002
 Stephens Russ
 Stephens Lawrence 1377 Langdon Blvd Rockville Ny 11510
 Stephens Anthony 843 S Cecil St Philadelphia Pa 19143
 Stephens Raymond 3173 Lakeview Dr Tobyhanna Pa 18466
 Stephens Ted 2137 Bristol Pike Andalusia Pa 19020
 Stephens Analytical Inc 2750 Brabant Marineau Montreal
 Stephenson Edward Pa
 Stepien Edward F 342 Gleaves Springfield Pa 19064
 Steplight Darrell 1809 Allison St Philadelphia Pa 19143
 Stepp W R Mary C Stepp 100 Deniston St Pittsburgh Pa 15206
 Sterbakou Esther 3637 Meadow Way Huntingdon Valley Pa 19006
 Stercho Hendler E Sq 402 Benjamin Fox Pavilion Jenkintown Pa 19046
 Stern Barbara Michelle Stern 308 Arborlea Ave Morrisville Pa 19067
 Stern Colin D Felicia Stern 1210 Sandringham Rd Bala Cynwyd Pa 19004
 Stern George 1119 Fulton Pittsburgh Pa 15233
 Stern Margaret 330 46th Street Pittsburgh Pa 15201
 Stern Pauline 50 Leghi St Frackville Pa 17931
 Sterner Florence Rfd Box 66 Owingsburg Pa
 Sternfeld Emma Pa -
 Sterzenski John R Loretta Sterzenski 311 Greenwich St Philadelphia Pa 19147
 Steskal William 12608 Medford Rd Philadelphia Pa 19154
 Stettler Bernard J Gertrude C Stettler 1088 Greentree Rd Apt 302 Pittsburgh Pa 15220
 Stettler Bernard J Gertrude C Stettler 1 Mellon Bank Ctr #2710 Pittsburgh Pa 15219
 Steve Konyna & Assoc C/O Executive Suites 321 Norristown Rd Sprnghse Crp Ctr S-1 Ambler Pa 19002
 Steve Nichols Buick Pontiac Inc 146 S 4th Street Hamburg Pa 19526
 Steven Mandel Md Pc Suite 200 125 S 9th Street Philadelphia Pa 19107
 Stevens Joseph P 5606 Medougall St Frederick Md 21701
 Stevens Cleo Foto Stevens 410 S 22nd St Philadelphia Pa 19146
 Stevens Elizabeth M 6320 Farmer Lane Flourtown Pa 19031
 Stevens Jeffrey 3009 North 10th Street Philadelphia Pa 19133
 Stevens Joanne T Stephanie Longo Stevens 7081 Bell Gate Farm Rd Coopersburg Pa 18036
 Stevens Richard F Mary Ambler Stevens 7081 Bell Gate Farm Rd Coopersburg Pa 18036
 Stevens Ruth 212 Sabine Ave Narberth Pa 19072
 Stevens William J Margaret J Stevens 412 Juniper Drive West Mifflin Pa 15122
 Stevens Mary A Allen J Stevens 2104 Presidential Towers Society Drive Claymont Pa 19703
 Stevenson Albert 601 Prospect Rd Springfield Pa 19064
 Stevenson Ann D 351 Pattison St Apt B 11 York Pa 17403
 Stevenson Elsa Kings Rd Westchester Pa 19380
 Stevenson Harold 47 N Salford S Philadelphia Pa
 Stevenson James T/A Wallys Garage 1427 N Bouvier St Philadelphia Pa 19121
 Stevenson Ruth I 3631 N 2nd St Harrisburg Pa 17110
 Stevenson Valerie Pa
 Stevenson William R 1432 S 18th St Philadelphia Pa 19146
 Stevenson Verna 6925 Greenway Avenue Philadelphia Pa 19142
 Steward Vince 234 Reginol Dr Pennsgrove Nj 8069
 Steward Agnes 122 Flower St Chester Pa 19013
 Steward Esther Pa
 Steward Harry A 625 Robert Fulton Hwy Quarryville Pa 17566
 Steward Michael 4142 Lancaste Philadelphia Pa
 Steward Ronald E 2039 E Church Philadelphia Pa 19144
 Stewart Paul 27 Middle St Eastpoint Ma 4631 231352533a
 Stewart Alfonso W 866 N Markee Philadelphia Pa 19139
 Stewart Christopher 21 Bagely Ave Bradford Pa 16701
 Stewart Edward 7216 Tilden Pittsburgh Pa 15206
 Stewart Emma M 235 Keating Ave Pittsburgh Pa 15229
 Stewart George 652 N Conestog Philadelphia Pa 19131
 Stewart George H Kathleen E Stewart 16747 Amberson Road Spring Run Pa 17262
 Stewart Helen T Nancy H Stewart 726 E Gay St Westchester Pa 19380
 Stewart Herbert W Eleanor M Stewart Rd 1 Bellefonte Pa 16823
 Stewart James M 10 Morris Road Ambler Pa 19002
 Stewart James D Shirley C Stewart 1350 Sugarhollow Rd Apollo Pa 15613
 Stewart Jimmy 2213 Cedar St Philadelphia Pa 19125
 Stewart John 169 W Seymou Philadelphia Pa 19144
 Stewart John H Po Box 1498 Reading Pa 19603
 Stewart Jwarr C. O Malcom R Tate Wijasuling Pa 19131
 Stewart Lela 140 Arnold Road Ardmore Pa 19003
 Stewart Mary N 608 Norwood Ave Pittsburgh Pa 15202
 Stewart Mary B 1518 Mable Homestead Pa 15120
 Stewart Mollie V 238 South Negley Avenue Pittsburgh Pa 15206
 Stewart Ronnie E 61 Iron St Bloomsburg Pa 17815
 Stewart Tiffany M 48 C Hall Manor Harrisburg Pa 17104
 Stewart Esther B Po Box 153 Clearfield Pa 16830
 Stewart Irene 833 Winton St Philadelphia Pa 19148
 Stewart James 411 Cedar Ave Morton Pa 19070
 Stewart Stanley C 519 Sigel Street Philadelphia Pa 19148
 Stewart Violet Leslie Stewart 2237 Federal St Philadelphia Pa 19146
 Stewart Gloria Rte 3 Box 226 Philippi Wv 26416
 Stewart Karen L
 Stg Designs
 Sth Worcester Dist Court
 Stick Gordon Jennifer Stick 103 Ridgewood Road Baltimore Md 21210
 Stickle Fred 2216 Highland Ct Harrisburg Pa 17110
 Stidard J L Tenth & Mckean Ave Donora Pa 15033
 Stiener Rida Rd Weston Pa 18256
 Stiffler Florence B Marian M Brewton 962 Fronheiser St Johnstown Pa 15902
 Stiller Jennifer A 2419 Naudain St Philadelphia Pa 19146
 Stillings Frank M 2505 N Opal Philadelphia Pa 19104
 Stills Anthony 102 Dudley Avenue Narberth Pa 19072
 Stimmel William P 1259 North 30th St Allentown Pa 18104
 Stine Russell R 400 Willow St Lebanon Pa 17046
 Stinedurf Elvie L
 Stinger Harry S 1 Brennan Dr Bryn Mawr Pa 19010
 Stinglin William 3051 Helleman St Philadelphia Pa 19149
 Stinson Isaac
 Stinson Anne 3822 Ridgeway Dr Allison Park Pa 15101
 Stinson James Pa
 Stitz Michael F Doylestown Pa 18901
 Stmarie Ronald Pa
 Stock Clr Corp 1900 Market St Philaelpa Pa
 Stockette Investment Club Peggi Griffith Box 76 Westtown Pa 19395
 Stockman Millard F 307 Lundbergh Ave York Pa
 Stockman Mary E 160 N Gulph Road King Of Prussia Pa 19406
 Stoehr Gilbert 5051 Elmwood Drive Pittsburgh Pa 15227 256008790a
 Stoeven Philip 5223 Wissahickon Ave Philadelphia Pa 19144
 Stojanovski Mile
 Stokan John
 Stokes Andrea 177 Hansberry St B4 Philadelphia Pa 19144
 Stokes Edward Box 2442 Philadelphia Pa 19147
 Stokes Jean Pa
 Stokes Richard R Laura Stokes 207 Haverford Rd Penn Wynne Philadelphia Pa 19151
 Stokes Rosella A 731 Railroad Allentown Pa
 Stokes Tawn
 Stolberg Herman Anna Stolberg 1080 Willow St Southampton Pa 18966
 Stalker Shirley M Leonard S Kardonjanet Kardon 5325 Old York Rd Apt 1214 Philadelphia Pa 19141
 Stalker Shirley M 1500 Pine St Philadelphia Pa 19102

Stoller Roy B 3903 Lanckenau Ave Philadelphia Pa 19131
 Stoltz Walter 5263 N Sixth St Philadelphia Pa 19120
 Stoltz Mae
 Stoltzfus Benuef F Pa
 Stoltzfus David A Box 231 Gap Pa 17527
 Stoltzfus David I 4490 Strasburg Rd Kinzer Pa
 Stoltzfus Ephraim Annie Stoltzfus Pa
 Stoltzfus Kenneth D J Stoltzfus Pa
 Stoltzfus Susie L Rd #3 Box 238 New Holland Pa 17557
 Stone Henry Pa
 Stone Maria C 221 Willow St Macungie Pa 18062
 Stone Ralph Rt 1 Box 222 Williamsburg Pa 16693
 Stone C W
 Stoneback Harold P
 Stoneback Holly M 421 So Main Street Apt 15 Coopersburg Pa 18036
 Stoneback Charles L
 Stoner Barbara
 Stoner Dan L 332 W Race St Somerset Pa 15501
 Stoner Kerry 819 N Highland Ave Pittsburgh Pa 15206
 Stoner Sara H 2464 A Market St Harrisburg Pa 17103
 Stonesifer Janet 820 Chapel Road Royersford Pa 19468
 Stooks Frank 17 West Main St Nanticoke Pa 18634
 Stoops J W 67 Fuller Av Warren Pa 16365
 Stop Industries Corp P O Box 213 Whitehall Pa 18052
 Storey D P 15103 Kovats Dr Philadelphia Pa 19116
 Storl Symbology 33 N Beaver St York Pa 17405
 Stormfeltz Carol A 2914 Eddington Ave Bensalem Pa 19020
 Story Norvella V 3117 Cordell Pl 577 Pittsburgh Pa 15210
 Stotman Elaine 124 E Princeton Avenue Pleasantville Nj 8232
 Stouffer Sandra M Rr 2 Port Royal Pa 17082
 Stouffer Pa
 Stough Karl N 1746 Yorktown Dr Apt G York Pa 17404 131584302b
 Stough Mary M 252 Roosevelt Ave York Pa 17404
 Stoume Robert 1121 Wayland Ave Bensalem Pa 19020
 Stout Stella A
 Stout Ethel E 9246 Frankford Ave Torresdale Philadelphia Pa 19114
 Stout Kathryn 827 Media Street Bethlehem Pa 18017
 Stout Michael Gladys Stout 2902 Legion Road Erie Pa 16506
 Stout Paula M Rd 1 Box 228 Nottingham Pa 19362
 Stover Inez Po Box 151 Abbtstown Pa 17301
 Stover Willard B Ridge Road Perkasia Pa 18944
 Stoyer Robert D Po Box 15460 Pittsburgh Pa 15237
 Stradley Elsa W 275 S Bryn Mawr Ave Bryn Mawr Pa 19010
 Stradley Margaret V
 Straka Michael Rd 1 272 Main St Olyphant Pa 18447
 Straley Carl E Po Box 67 Perkasia Pa 18944
 Strange Neugent K S E Cor Broad & Poplar Sts Philadelphia Pa 19123
 Stranix Kathleen 2415 S Franklin Street Philadelphia Pa 19148
 Strassman Beverlee 2816 Walnut Hill Rd Philadelphia Pa 19152
 Strathmeyer Louise M Richard D. Strathmeyer, Jt. Ten 541 N. West St. York Pa 17404
 Stratton Marion Tom G Bishop Apartments 6th Ave 2d Pa -
 Stratton Wanda 4324 Greene St Philadelphia Pa 19144
 Straub Elva W 2023 Wharton Road Glenside Pa 19038
 Straub Nancy L Michael E Straub 120 Baugher Rd Hanover Pa 17331
 Straub John P Barbara Ann Straub 3783 Lancken Avenue Philadelphia Pa 19131
 Straup Elise Rt 3 Harrisburg Pa
 Straus Dennis 617 Straight St Sewickley Pa 15143
 Strauss Francis
 Strauss Lena
 Straussl Margaret 329 Locust St Reading Pa 19604
 Strawberry Communications
 Strawins Bernard J 2212 Lutz Ave Pittsburgh Pa 15210
 Strawn Sonya
 Streat Beulah 520676509a
 Streck Laboratories
 Streed Inc
 Streeter Janis 43 Railroad Street Linfield Pa 19468
 Streets Run Auto Ser
 Streick William Rd1 Box 1320 Clarendou Pa 16313
 Strein William 1290 Dogwood Lane Jamison Pa 18929
 Strenko Deneen 135 Dexter Dr Monroeville Pa 15146
 Stretch William R Rd 6 B48 Forrest Hills 48h Lewistown Pa 17044
 Stretz R 29 Canton La Langhorne Pa 19047
 Streyle Harry Edgewater Ter #5 Latrobe Pa 15650
 Strick Daniel R 7070 Forward Ave Apt 205 Pittsburgh Pa 15217
 Strick Corporation Po Box 9 Us Highway 1 Fairless Hills Pa 19030
 Strickhouser Earl M Tammy Jo Strickhouser Po Box 175 Aspers Pa 17304
 Strickland Charlotte W 5450 Wissahickon Ave Building B Apt Nbr 1150 Philadelphia Pa 19144
 Strickland Vicky 1333 Warren St Allentown Pa 18102
 Strickland Fred D 1006 W Market Street Bethlehem Pa 18018
 Strickler Edward M 6504 Germantown Ave Philadelphia Pa 19119
 Strickler Ronald J C/O Bnrkptcy Grp 1st Floor 50 N Lansdowne Pa 19050
 Stricoff Louis P 128 Linden Ave Rutledge Pa 19770
 Strilka Richard J
 Strobel Mariam M 250 King Of Prussia Road Radnor Pa 19087
 Strohl Ronald Rd 6 Box 51 Dallas Pa
 Stroh Barbara
 Stroh Support Group C/O Marianne Dubord 408 Summit Pointe Scranton Pa 18508
 Stroman Gary W 6237 Jefferson St Apt A6 Philadelphia Pa 19151
 Stroman Tyrone 5714 Yewdall St Philadelphia Pa 19139
 Strong Marilyn E Brian S Administratr 1187 Thorn Run Rd 420 Coraopolis Pa 15108
 Strong Linda 6011 Catherine St Philadelphia Pa 19143
 Stronko David M Jacqueline F Stronko
 Stropas Matthew D 908 Independence Rd Norristown Pa 19403
 Stroup Gary E Debra Stroup Rr 2 Mt Pleasant Mills Pa 17853 240671250a
 Strouse Claude C Pearl E Strouse R D Nbr 1 Box 1352 Municipal Rd Orwigsburg Pa 17961
 Strouse Edward W 34 W Reger Street Philadelphia Pa 19144
 Strubinger Ruth A 826 Maryland Avenue York Pa 17404
 Strug Michael Howard Strug 152 Larkspur St Philadelphia Pa 19116
 Strump Charles
 Strunk Robert R 4137 Kottler Dr Lafayette Hills Pa 19444
 Stryker Corp Po Box 93308 Chicago Il 60673
 Stryker Trucking
 Stuart Edward 839 East Maple Palmyra Pa 17078
 Stuart Frederick 8 W Broad St Tamaqua Pa 18252
 Stubblefield W Pa
 Stubbs Gloria 2227 Perrysville Ave Pittsburgh Pa 15214
 Stubbs Timmie 1115 Peninsula Drive Erie Pa 16505
 Stubbs Reybon 7331 Susquehanna Street Pittsburgh Pa 15208
 Stucco Plastering Company Care Of Paul Ziegler Po Box 46 Quakertown Pa 18951
 Stuchell Margaret 647 Clark Ave Indiana Pa 15701
 Student Book Store Of State Col 330 E College Ave State College Pa
 Stuhlemmer A M Pa
 Stukus Randolph E Apt 1 124 Tenth St Turtle Creek Pa 15145
 Stull J M 5 Penn View Dr West Grove Pa 19390
 Stump Charles Pa
 Stump M 652 N 13th St Reading Pa 19604
 Stump Mabel Pa
 Stump Roth E Patricia Stump 7011 Middle Road Gibsonia Pa 15044
 Stump Walter M 603 S Albemarle St York Pa 17403
 Stumpf J A Mary K Stumpf 1431 Mt Gretna Rd Elizabethtown Pa 17022
 Stumpf Valerie A 524 Rotteck St Baden Pa 15005
 Stumpo Ned Carol Stumpo 63 Price St Bala Cynwyd Pa 19004
 Stur Dee Ornamental 4710 Wingate Street Philadelphia Pa 19136
 Sturm Harry 618 E Durham St Philadelphia Pa 19119
 Sturtevant F Beaver Valley Geriatric Dutch Ridge Rd Beaver Pa 15009
 Styer Jean M 41 Moreland Avenue Paoli Pa 19301
 Style Anthony Fci Loretto Loretto Pa 15940
 Stylegate Of Monroeville Inc 2751 Robinson Blvd Pittsburgh Pa 15235
 Styles Leon Pa 131624203a
 Su Joy
 Suarez Edward William Penn Inn Gynedo Pa 19436
 Suberski Eugeniusz Pa
 Subin Phyllis Washington Square S 712 Philadelphia Pa 19106
 Suburban General Hospital 2701 Dekalb Pike Norristown Pa 19404
 Success Inc 1863 W Main Street Stroudsburg Pa 18360
 Sucknow Irving Attn Doris Rauen Zahn Box 14 Reading Pa 19603
 Suda Mark 502 Mark Drive Elizabethtown Pa 17022
 Sudduth Agnes D Liberty Center Federated Investors Tower Pittsburgh Pa 15222
 Sudha Jairaj 5501 Old York Rd Philadelphia Pa 19141
 Sugar Grove Vol Fire Dept Amb Po Box 207 Allentown Pa 18105
 Sugarman Samuel C/O Claude J Schlanger P O Box 389 Doylestown Pa 18901
 Sugden Fr 6603 Deary St Pittsburgh Pa 15206
 Suh Paul L 415 S Van Pelt St Apt E5 Philadelphia Pa 19146
 Sukal Lewis 2532 W Somerset Philadelphia Pa 19132
 Sulik Marie S Po Box 16193 Surf Side Beach Sc 29587
 Sulkowski Joseph S Julia F Sulkowski 1039 W 24th St Erie Pa 16502
 Sullivan Andrew
 Sullivan Laura A
 Sullivan Eileen 874 York St Oakland Ca 94610
 Sullivan Addison 4840 Menton St Philadelphia Pa
 Sullivan Charles E Rd Box 835 Felton Pa 17322
 Sullivan Daniel W Rfd 1 Box 408 A Trafford Pa 15085
 Sullivan Daniel P 128 Buckhill Drive Pittsburgh Pa 15237
 Sullivan Donita 2042 Turner St Philadelphia Pa 19121
 Sullivan Ida May 2317 Jasper Ave Philadelphia Pa
 Sullivan Loretta M 637 Washington Ave Jermyan Pa 18433
 Sullivan Mary Po Box 401, Route 61 Schuykill Haven Pa 17972
 Sullivan Robert W 324 Wetherill Ln Phoenixville Pa 19460
 Sullivan Thomas L 321 Greenwood Ave Jenkintown Pa 19046
 Sullivan Thomas W Catherine M Sullivan 24 N Marion Ave Apt 211 Bryn Mawr Pa 19010
 Sullivan William Pa
 Sullivan Willie H 503 Reily St Harrisburg Pa 17102
 Sullivan James F 493 E Gravers Lane Philadelphia Pa 19118
 Sullivan James J
 Sultzbaugh Keith A 2749 Lisburn Road Camp Hill Pa 17011
 Summerfield Suites
 Summers William F 47 Glenmore Ave. Pittsburgh Pa 15229
 Summerville L V 514 East Allegany Ave Emporium Pa 15834
 Summit Financial Mortgage 512 Pennsylvania Ave Fort Washington Pa 19034
 Summit Innc America Main Streetharwood Hazleton Pa 18201
 Summons Gretel E R D 8 203 Sinking Spring Pa 19608
 Summons Jean Pa
 Sumpter Donna 6043 Walnut St Philadelphia Pa 19131
 Sumpter James A 2255 Bloomer Way Pittsburgh Pa 15219
 Sumpter Dathan
 Sun Orthopaedic Group 900 Buffalo Rd Lewisburg Pa 17837
 Sun Petroleum Po Box 395 Marcus Hook Pa 19061
 Sun Refining 1801 Market St Philadelphia Pa
 Sundell Mamie 4424 N Orianna St Philadelphia Pa 19140
 Sunderland Klare
 Sunderland Chevrolet Inc 717 Market St Lemoyne Pa
 Sundheim Stanley R 919 Conestoga Rd Rosemont Pa 19010
 Sungman Kim 1405 North Rodgers Bristol Pa 19007
 Sunmonu Steven 4531 Forbes Ave Pittsburgh Pa 15213
 Sunrise Inn Dr Pushpamala P Reddyshishmahal 4155 William Penn Hwy Monroeville Pa 15146
 Sunshine Home Beautifiers Inc Sunshine D 1041 Allegheny Avenue Oakmont Pa 15139
 Sunshine Home Remodeling Inc 533 Penn St Reading Pa 19601
 Sunstein Emily W C/O Sustain Estatic One Penn Center Ste 335 1617 Jfk Blvd Philadelphia Pa 19103
 Sunstein Leon C Charles G Sunstein One Penn Center Suite 335 1617 Jfk Boulevard Philadelphia Pa 19020
 Supensky Beth
 Super 8 Motel 340 Greentree Drive East Stroudsburg Pa 18301
 Super Rite Foods Po Box 2361 Harrisburg Pa 17105
 Superior Ins Inc 3110 Baltimore Pike Oxford Pa 19363
 Supter Richard
 Surber Ronald E 1208 Tatamy Road Easton Pa 18042
 Suresh Ramathan 331 Bellevue Avenue, #2 Yonkers Ny 10703
 Surface Craft Po Box 333 Everett Pa 15537

Surgeons John Rhea Barton 4 Silverstein 34th & Spruce Streets Philadelphia Pa 19104
 Suriano Peter
 Surrana Deborah W Po Box 324 West Sunbury Pa 16061
 Susan A Moury Beauty Shop Susan M Moury 517 Walnut St 2nd Floor McKeesport Pa 15132
 Suskie Esther R Lawrence F Suskie Rd 1 Box 1763 Stewartstown Pa 17363
 Susman Robert 2440 N Mutter St Philadelphia Pa 19133
 Sussman David A 635 Alexander St Greensburg Pa 15601
 Sustrich Edward Michelle Sustrich 1835 N Main Street Washington Pa 15301
 Suszynski Frank Mary Suszynski C/O Margaret Pasuit Adm 257 Sleepy Hollow Rd Pittsburgh Pa 15216
 Sutching Harvey 7249 Franklin S Philadelphia Pa
 Sutcliffe James E 101 N Cedar Crest Blvd Allentown Pa 18104
 Suter Jeffrey B 625 Means Ave Pittsburgh Pa 15202
 Sutey Victor
 Sutherland Paul
 Sutliff Myrtle S 384 N 26th Street Box 244 Camp Hill Pa 17011
 Sutter Harry A 165 Highland Rd Pittsburgh Pa 15235
 Sutton Susan M 42 1/2 Resevior Rd Meriden Ct 6450
 Sutton H E C/O William E Goehring 1233 Oliver Bldg Pittsburgh Pa 15222
 Sutton I C 612 Old Gulph Rd Penn Valley Pa 19072
 Sutton John A 2603 Elroy Rd Hatfield Pa 19440
 Sutton Lucy 441 W Lancaster Ave Haverford Pa
 Sutton R 155 Stone Quarry Rd Monaca Pa 15061
 Sutton Theodore 2918 S Felton S Philadelphia Pa 19142
 Sutton Juanita 3100 Croskey Terrace Philadelphia Pa
 Sutton Brothers
 Svantesson Barthel Corinne Johnson Stureson C/O Branch Support Pa
 Sviben Fredrick 552 N Third St Steelton Pa 17113
 Svihla John D 210 Frost Lane Newtown Pa 18940
 Swan Blanche Pa
 Swan Label & Tag Box 308 Coraopolis Pa 15108
 Swaney Sallyjo Rr1 Box 349 Smithton Pa 15479
 Swaney Bettie L
 Swanger Amy L 1234 Victoria Avenue New Kensington Pa 15068
 Swanger Charles 749 Broots Circle Morton Pa 19070
 Swanger Walter 312 Maple St E Lebanon Pa 17042
 Swank Helen I
 Swank Shirley L R D 2 Box 730 Port Matilda Pa 15870
 Swann Bettie 254 W Trenton Ave A 210 Morrisville Pa 19067
 Swanson Cathryn L 2300 Walnut St Apt 506 Philadelphia Pa 19103
 Swanson Elba C Rd 1 Box 157a Kane Pa 16735
 Swarr Lonnel J 1001 Handsome Pl Lititz Pa 17543
 Swartley Myrtle R Rydal Park Apts 326 Rydal Pa 19046
 Swartwood Josephine Po Box 887 E Stroudsburg Pa 18301
 Swartz Betty
 Swartz Margaret 101 Watrus Drive Scranton Pa 18505
 Swauger Jason 115 Hill Dr Beaver Pa 15009
 Swazuk Robert
 Swcs & G Investment Club 2023 Maplewood Ave Abington Pa
 Swadner Edward S Po Box 383 Charleroi Pa 15022
 Sweeney Andrea N 618 School Rd Blue Bell Pa 19422
 Sweeney Dennis 207 E Church Street Ligonier Pa 15658
 Sweeney Richard J Gmac Oak Terrace Apts 146 Oak Drive Apt 6 Lehighon Pa 18235
 Sweet Emma B 1827 Market Harrisburg Pa
 Sweet Margaret H 2101 New Hope St Apt 209 Norristown Pa 19401
 Sweet And Sons Inc 1575 Mcfarland Rd Pittsburgh Pa 15216
 Sweetman Grace R 61 Valley Brook Dr Lancaster Pa 17601
 Swegan Richard 621 Tally Drive Pittsburgh Pa 15237
 Sweger Lulu R 205 Garfield St Waynesboro Pa 17268
 Sweigart Christian L 45 W Sixth Ave Coatesville Pa 19320
 Sweigart Frances Pa
 Sweigart F
 Swenson Arne E Elizabeth H Swenson 510 Williams Rd Wynnewood Pa 19096
 Swestock Samuel Lisa Swestock 90 Daisy Rd Deatsville Al 36022
 Swiatkowski John 375 Cherryville Norhampton Pa 18067
 Swibold Quentin Po Box 5149 Harrisburg Pa 17110
 Swick James J 1020 Westtown Rd West Chester Pa 19382
 Swider Gregory A 2431 Overlook Drive Gilbertsville Pa 19525
 Swiercyeyski D
 Swift Carl 1031 Gypsy Hill Rd Lancaster Pa 17602
 Swinehart Clarence B Elizabeth Swinehart Stauffer Dr Atglen Pa 19310
 Swinehart Samuel Box 530-A Rd #1 Paradise Pa 17562
 Swinkels Jeroen
 Swinton Bruce 3822 N 17th St Philadelphia Pa
 Swires Daniel Mill St Benton Pa 17814
 Swithart Mark D 450 Forrest Avenue Apt C 300 Norristown Pa 19401
 Switzenbaum Joan S Karen Anne Switzenbaum 2300 Waverly St Philadelphia Pa 19146
 Switzer Clara F
 Swope Herbert 501 R Rd Danville Pa 17821
 Sybert Sandra
 Sybing And Sybing Rd 1 Box 5611 Grove City Pa 16127
 Sykes A 932 S 49th St Philadelphia Pa 19143
 Sykes Thomas 1442 N Franklin Philadelphia Pa
 Sylvester Edward Po Box 482 Gap Pa 17527
 Sylvester Ford T 300 Elmira St Apt 6 White Haven Pa 18661
 Sylvia S
 System Management Inc Po Box 1168 He Pa 0
 Systems & Service Pros
 Szabo James 1901 Bradley Dr Harrisburg Pa
 Szabo Esther James Vajda 114 Moorewood Avenue Avon Lake Pa 44012
 Sze Po K Berkshire Sq Wyomissing Pa 19610
 Szek Joseph Christine Szek 30 Scott Road Glen Mills Pa 19342
 Szet Sophia 2116 Chris Dr Library Pa 15129
 Szewczyk Edward 829 East 23rd St Erie Pa 16503
 Szutar Christopher S
 Szymborski Edward Pa
 Szymkowiak Laurel Elana Szymkowiak 108 Timberlane Dr Ligonier Pa 15658
 Szymzak Arlene Po Box 45474 Westlake Oh 44145
 T Leo Marie Cichjaj Martillotti Attorney 321 Madison Ave Scranton Pa 18503
 T B Woods And Sons Co Fifth St Chambersburg Pa
 T D G Inc 1987 State St E Petersburg Pa 17520
 T I V Intrntnl Inc 700 5th Ave Flr 2 Suite A Pittsburgh Pa 15219
 T Medical Inc 2802 S Hampton Rd Philadelphia Pa 19154
 T R Imaging Pc Seven Parkway Center Suite 375 Pittsburgh Pa 15220
 T Raymond Ice Service 1953 Virginia Avenue Bensalem Pa 19020
 T S Transfer Inc 1250 S Cameron St P O Box 15459 Harrisburg Pa 17105
 T&E Plastering Pa
 Ta Loi H 712 Macdade Boulevard Collingdale Pa 19023
 Tabaj John J Ruth A Tabaj Rural Delivery 1 Dunbar Pa 15431
 Taber William N
 Tabor Rose M 215 S Valley Ave Olyphant Pa 18447
 Tabor
 Taekman Jeffrey Dept Of Annes Po Box 850 Hershey Pa 17033
 Tague John L 4261 Frank Street Pittsburgh Pa 15217
 Tahir Mahmood 421 Chew St Allentown Pa 18102
 Tahiyah Wilson Pa
 Taibble Frances 184 Jacob St Mont Clare Pa
 Tait John E 529 Moreno Road Wynnewood Pa 19096
 Tait John J Frances Werner C/O Metropolitan Hospital 801 Arch Street Philadelphia Pa 19107
 Tait Dalton C
 Takata Masayuki 1925 Lawrence Road G 12 Havertown Pa 19083
 Takayoshi Nadsume 105 Bentley Ave Bala Cynwyd Pa 19004
 Takeshi James 922 Travers Hall Trenton Nj 8625
 Talarico Dominick M Nellie Talarico 142 Fallbrook Street Carbondale Pa 18407
 Talarico Donna Pa
 Talarico Rose F 345 West Mt Pleasant Philadelphia Pa 19119
 Talavico Dominic 1316 Vickroy Str Pittsburgh Pa
 Talbert Carol D
 Talbott R F 218 Euclid Ave Brookeville Pa 15825
 Talento A Pa
 Talipan Patrick J 437 S Main St Pittston Pa 18640
 Talley Michael I 4325 Terrace St Philadelphia Pa 19128
 Talliferro Juanita Pa
 Tally Corporation
 Tam Ming C
 Tamaqua Senior High School Box 90 Tamaqua Pa 18252
 Tamari David 9921 Bustleton Ave Apt W-3 Philadelphia Pa 19115
 Tambellini Food Pro Inc 4590 Campbells Run Rd Pittsburgh Pa 15205
 Tambor Debra David Tambor 4400 Spruce St Apt B2 Philadelphia Pa 19104
 Tamiggi Sandra Pa
 Tan Diane 324 Catch Penny Ln Media Pa 19063
 Tanenbaum Roberta R Lawrence E Mendelsohn 410 Hillbrook Road Bryn Mawr Pa 19010
 Tanis Jane
 Tank Chemical Leaman 8329 Elliston Drvie Wyndmoor Pa 19118
 Tann Chleuth 2223 S 7th St Philadelphia Pa 19133
 Tannchill M L Margaret O Signorella 825 S Main St Washington Pa 15301
 Tannenbaum M 723 Mellon St Pittsburgh Pa 15122
 Tanner Carol C/O Englis Village B7 Brighter N Wales Pa 19454
 Tanner Clara B 217 N Linden Ave Pittsburgh Pa 15208
 Tansey Frank 1009 Norwood Ave Care Of Magill Pittsburgh Pa 15202
 Tansey Wesley J 2901 Red Lion Road Apt 310 Philadelphia Pa 19115
 Tao Chung D-436 Mcknight Circle Pittsburgh Pa 15237
 Tao Frankie 6415 Castor Ave Philadelphia Pa 19149
 Tapas Anand M C/O Arun Kumar Eight Ally Center Apt 308 Pittsburgh Pa 15212
 Tapiaayala Alberto 123 N 9th St Reading Pa 19301
 Tararico Frank
 Tarazano Charles
 Tarboro Howard 7207 Ogontz Ave Phila Pa 19138
 Target Rehab Inc 903 E Willow Grove Wyndmoor Pa 19118
 Tarmac Fl Pa
 Tarn Ruth 16 Mitchell Drive Pittsburgh Pa 15241
 Tarnalicki Thomas Ruth Tarnalicki 1273 Main St Port Griffith Pa 18640 240686200A
 Tarr Thomas S 238 S Fifth St Shamokin Pa 17872
 Tartaglione Maryann Pa
 Tasch Michael 966 Cleveland Court Warrington Pa 18976
 Tascone Antoinette J 7133 Elmwood Ave Philadelphia Pa 19142
 Tashiro Masatoshi 274 Glen Riddle Rd Apt D102 Glen Riddle Pa 19037
 Tassari Louis G Louis R Tassari 515 Finley St Pittsburgh Pa 15206
 Tassone Brian 2549 N Masche Philadelphia Pa 19133
 Tasty Kake Inc 2801 Huntington Park Ave Philadelphia Pa 19129
 Tate Cleao 479 Walker Rd Wayne Pa 19087
 Tate Robet
 Tattersley John 1858 E Allegheny Ave Philadelphia Pa 19134
 Taub Benj 301 N 8th St Reading Pa 19601
 Taub Jennie 1221 Ackert Reading Pa 19601
 Tauber Beck D 1218 Squirrel Hill Ave Pittsburgh Pa 15217
 Tauder Joanne 11480 Route 38 Berkshire Ny 13736
 Taurus Enterprises Pa
 Tausendfreund Albert 3218 Kennsingt Philadelphia Pa 19134
 Tavaglione F 500 Shady Ave Ron Pittsburgh Pa 15206
 Tax Collector Chester Upland School Dist Po Box 8500-(S1490) Philadelphia Pa 19178
 Taylor Christopher R Sarah Yerger
 Taylor Kimberlee
 Taylor Jerome 7712 Hanover Parkway #301 Greenbelt Md 20770
 Taylor George 812 Linden Hill Lindenwold Nj 8021
 Taylor Aarons Bessie B Taylor 509 Acorn St Coatesville Pa 19320
 Taylor Alma C/O Mixon 1123 S 20th St Pa 19146
 Taylor Anna M 2 Pennview Dr West Grove Pa 19390
 Taylor Carl Po Box 639 Beaver Falls Pa 15010
 Taylor Chris 6992 Headley Ct Levittown Pa 19057
 Taylor Darlene Pa
 Taylor David 2814 Diamond S Philadelphia Pa 19121
 Taylor Ed 5732 Vandike S Philadelphia Pa 19135
 Taylor Edward 5319 N 2nd St Philadelphia Pa 19120
 Taylor Elijah Pa
 Taylor Frank Pa
 Taylor Frank Pa
 Taylor H M Taylor 5713 Hadfield St Philadelphia Pa 19104
 Taylor J R 100 Norman Drive Box 181 Mars Pa 16046

Taylor John S Rebecca R Taylor 615 Greythorne Road Wynnewood Pa 19096
 Taylor Kenneth 2359 N 16th St Philadelphia Pa 19132
 Taylor Leroy 2600 Berks Str Philadelphia Pa 19121
 Taylor Mary J 446 1/2 Hanover Ave Allentown Pa 18103
 Taylor Oscar W Pa
 Taylor Paula S Pa
 Taylor Rebecca 824 Mifflin Ave Pgh Pa 15221
 Taylor Robert B Rdl Ebelhare Rd Pottstown Pa 19464
 Taylor Rosie 1245 Church Rd Wyncote Pa 19090
 Taylor Shelia G 4980 State Rd Bldg #1 Apt 307 Drexel Hill Pa 19026
 Taylor Andre S 1253 S 23 St Philadelphia Pa 19146
 Taylor Anthony W 427 Olive Street Mckeesport Pa 15132
 Taylor Belva S
 Taylor Marie Theresa Givler
 Taylor Mark A
 Taylor Yolanda A
 Taylor Hospital 175 E. Chester Pike Ridley Park Pa 19078
 Taylor Lock Co Po Box 7390 Philadelphia Pa 19101
 Taylor Lumber Co Escrow Act N Main Street Taylor Pa 18517
 Tayoun Bros Inc 126 Chestnut St Philadelphia Pa 19106
 Tba Supply Co Ins 808 Broad Street Emmaus Pa 18049
 Tdc Todd 226 Moon Clinton Rd Coraopolis Pa 15108
 Teaf E 295 Conway Circle Lower Gwynedo Pa 19002
 Teamsters Local 429 Po Box 933 Reading Pa 19603
 Teamsters Union Local 115 2833 Cottman Ave Philadelphia Pa
 Teates Louise D 217 Water St North Umlerland Pa 17857
 Tecce Pam M 1000 Walnut St Apt 2006 Philadelphia Pa 19107
 Technical & Skills T P O Box 3080 Langhorne Pa 19047
 Techni-Tool Inc Po Box 368 Plymouth Meeting Pa 19462
 Teckienberg Paul L Pa
 Tecun Calle Box 4205 Bucaramanga Fc
 Tedesco Shirley A 323 N 2nd Allentown Pa
 Tedrow Harry E 832 Bethany Dr Pittsburgh Pa 15243
 Tefteau Louis 3649 Macon St Philadelphia Pa 19019
 Tegge Albert H Pittsburgh Pa
 Teig Morton Catherine Teig 225 Thirteenth St Franklin Pa 16323
 Teke Martin P 20 Ross Street Patterson NJ 7501
 Teklu Eyob K
 Telad International 1605 N Main St Dayton Oh 45405
 Teleflex Inc 155 South Limerick Road Limerick Pa 19468
 Telenchio Nicholas J 273 Mineral Springs W B Pa
 Temple Juanita Karyn Annise Temple 1666 Callowhill St Apt 516 Philadelphia Pa 19130
 Temple K Country Inn Motel Industry Pa 15052
 Temple Hem Onc A S 3401 N Broad St Philadelphia Pa 19140
 Temple Radiology Oncology Po Box 38049 Philadelphia Pa 19140
 Temple Univ Dept Of Anes 3400 N Broad St Philadelphia Pa 19140
 Temple University C/O Dir Of Tel Svcs Broad & Montgomery Philadelphia Pa 19121
 Temple University C/O Brad Rosenau 365 Ritter Hall Broad And Montgomery Philadelphia Pa 19122
 Tendlers Hockey 7907 Bustleton Ave Philadelphia Pa 19152
 Tenedios George Rd 6 Box 147 Danville Pa 17821 236291113a
 Tennant Charles B 366 Edgemont Ave Residence Park Palmerton Pa 18071 236291113a
 Tennett Douglas T/A D E Tennett & Sons 982 Easton Rd Horsham Pa 19044 236291113a
 Tenney Edwin 1685 Grapher St Pittsburg Pa 15219 236291113a
 Teperson Sidney 357 S Front Street Steelton Pa 17113 236291113a
 Teplitz Abraham J Una Day Teplitz 113 Crescent Hill Rd Pittsburgh Pa 15235 236291113a
 Terminix Intern 260 New York Drive Ft Washington Pa 19034 236291113a
 Ternosky William E Susan D Ternosky 816 S 12th St Apt 9 Allentown Pa 18103 236291113a
 Terpea Nicolae Lidia Terpea 620 N2 Street Reading Pa 19601 236291113a
 Terra Pamela A 1207 Trafalgar Ln West Chester Pa 19380 236291113a
 Terrell Tersina Youndwood 236291113a
 Terrill Rose I Reading Pa 236291113a
 Terrill Marshall 236291113a
 Terry Clarence Delores Terry 5130 N Camac St Philadelphia Pa 19141 236291113a
 Terry Stella 7514 Formosa Street Pittsburgh Pa 15208 236291113a
 Tesone Dominic 1924-26 Bancroft Street Philadelphia Pa 19145 236291113a
 Tessler Betty Harry 5 Waverly Ave Morton Pa 19070 236291113a
 Testa James S Po Box 1124 Hermitage Pa 16148 236291113a
 Testino Anna M Hinston St Philadelphia Pa 19148 236291113a
 Tete Theresa Nicholas Teta Jr, Minor 136 W Berkley Ave Clifton Heights Pa 19018 236291113a
 Teunissen Pamra M 138 E Cherry Ln State College Pa 16803 236291113a
 Tevethia Natalie A 236291113a
 Tews Karen L James E Tews 1843 S W 17th Street Allentown Pa 18103 236291113a
 Texaco Resources Inc C/O Equitable Resources Energy Company 330 Grant St Ste 2900 Pittsburgh Pa 15219 236291113a
 Texas Eastern Transmission Corp 1604 Industrial Dr Carlisle Pa 236291113a
 Texter Wendy 417 Haines Mill Rd Allentown Pa 18104 236291113a
 Textile Chemical Company Rt 61 N & Huller Rd Reading Pa 19612 236291113a
 Th Nguyen L 2628 S Arch St Sw A19-839 236291113a
 Thach Sau 7629 N Front Street Cheltenham Pa 19012 236291113a
 Thanki Ashokkumar S Barbara H Thanki 3 Alton Rd Yardley Pa 19067 236291113a
 Tharrington Thomas J 207 Saddle Dr Furlong Pa 18925 236291113a
 Thatcher Margaret J Apt 501 Rydal Park Rydal Pa 19046 236291113a
 Thaxton Keith D Maple Ave Apt Ak-4 Hatfield Pa 19440 236291113a
 Thayer Harold E Marlene Thayer Rd 1 Port Vue Road Elizabeth Pa 15037 236291113a
 Thayres Felix 2221 E Ann St Philadelphia Pa 19134 236291113a
 The Computer Factory Inc 449 Old York Rd Jenkintown Pa 19046 236291113a
 The Ebonites 1139 Carroll Dr Hermitage Pa 16148 236291113a
 The First 940 Park Ave Meadville Pa 16335 236291113a
 The Fuji Bank Limited Attn: Vice President & Manager Public One World Trade Center Suite 6011 New York Ny 10048 236291113a
 The Graduate Hospital Musculoskeletal Pro 1740 South St Philadelphia Pa 19146 236291113a
 The Harleysville Insurance Companies 355 Maple Avenue Harleyville Pa 19438 236291113a
 The Left Bank Restaurant & Bar 120 North George Street York Pa 17401 236291113a
 The Lynk Corp 101 Queens Dr King Of Prussia Pa 19406 236291113a
 The Next Greatest Thing Pa 236291113a
 The Prudential Po Box 5091 Millville Nj 8332 236291113a
 The Shur Lawn Company 236291113a
 The Villa 994 Market St Box 642 Meadville Pa 16335 236291113a
 Theatre Outlet Inc Po Box 1477 Allentown Pa 18105 236291113a
 Thelwell April 24 Crestwood Court Lansdale Pa 236291113a
 Theodoran Chris
 Theodorous Delores A 908 State Street Baden Pa 15005
 Therakan Thomas A
 Thier Leonard West Side Bankfirst State Bank Po Box 1373 Scranton Pa
 Thistle Estella B 241 Bobbin Mill Rd Media Pa 19063
 Thom Jefferson Univ 5th Fl Scott Bldg 1020 Walnut St Accts Payable Philadelphia Pa 19107
 Thomas Gerald L
 Thomas Henrietta
 Thomas Michelle
 Thomas Robert E
 Thomas Walther Ellen J Thomas C/O M L P F & Smith Inc 125 High Street Boston Ma 2110
 Thomas Earley Po Box 218 Dover Oh 44662
 Thomas A Julia Kopack 572 E Butler Ave New Britain Pa 18901 230952210a
 Thomas Adolph Edgar Adolph 80 W Baltimore Ave Apt B513 Lansdowne Pa 19050
 Thomas Alonzo F 2701 Lundy Lake Huntingdon Valley Pa 19006
 Thomas Annie 390 Northington St Wilkes Barr Pa -
 Thomas Arabella 1930 S 22 St Philadelphia Pa 19145
 Thomas Ardel C 806 Sharon Ave Sharon Hill Pa 19079
 Thomas Arthur S 212 South St Johnstown Pa 15901
 Thomas Braxton C 2815 N Opal St Philadelphia Pa 19132
 Thomas Burton W Rd 6 York Pa
 Thomas C R 408 Countryside Drive Mckees Rocks Pa 15136
 Thomas Charles J Rd 6 Sinking Spring Pa 19608
 Thomas Claborne Pa
 Thomas Dennis R 3400 Red Lion Rd #31b Philadelphia Pa 19114
 Thomas Dominic 1404 S 54th St Philadelphia Pa 19143
 Thomas Dominic 1603 S Ithan S Philadelphia Pa 19143
 Thomas Dominic J 519 Duquense Ave Canonsburg Pa 15317
 Thomas Eleanor 102 Ridgecote Lane Kennett Square Pa 19348
 Thomas Elizabeth Pa
 Thomas Emily 816 11 St Mckees Rock Pa 131624203a
 Thomas Evoney L 419 Sterigere St Norristown Pa 19401
 Thomas Freddie J 102 Upland Ave D15 Horsham Pa 19044
 Thomas G W 220 Commerce Circle Bristol Pa 19007
 Thomas G 3338 N Smedley St Philadelphia Pa 19140
 Thomas Geiger 5234 Ditman St Philadelphia Pa 19124
 Thomas Irene H 24 Clearfield Road East Havertown Pa 19083
 Thomas J 113 E Moreland Ave Philadelphia Pa 19118
 Thomas Jack F 5320 Jaycee Ave Harrisburg Pa 17112
 Thomas Joseph 1331 Beechview Ave Pittsburgh Pa 15216
 Thomas Leroy C 5731 N Park Ave Philadelphia Pa 19141
 Thomas Lorraine 5130 Springfield Ave Philadelphia Pa 19143
 Thomas Mable E Rd #5 Washington Pa
 Thomas Margaret 127 Whitley Terrace Darby Pa 19023
 Thomas Mark 6126 Callowhil Philadelphia Pa 19151
 Thomas Mark 5830 Filbert St Philadelphia Pa 19139
 Thomas Mary 1108 S Frankli Philadelphia Pa 19147
 Thomas Mary L Po Box 391 Broomall Pa 19008
 Thomas Materazzi 4721 Baltimore Ave Philadelphia Pa 19143
 Thomas Michelle Pa
 Thomas Nicole Y 117 Fleetwood Ct Wheatland Pa 16161
 Thomas Ralph Pa
 Thomas Rick C/O Project Transition 4723 Pine St Philadelphia Pa 19143
 Thomas Robert L 715 Fairview Avenue Indiana Pa 15701
 Thomas Ronnie 5724 Wyndale Philadelphia Pa 19131
 Thomas Sarah L 252 S 54th St Philadelphia Pa 19139
 Thomas Shawn 2714 W Allegh Philadelphia Pa 19132
 Thomas Stephen P 8600 Elliston Dr Wyndmoor Pa
 Thomas Ted Pa
 Thomas William 5308 Magnolia Philadelphia Pa 19144
 Thomas William Pa
 Thomas Emily Sharon Walton 5107 Greene St Philadelphia Pa 19144
 Thomas Gladys John Thomas 21-204 Delaire Landing Road Philadelphia Pa 19114
 Thomas Katherine L 513 Penny Lane Perkasie Pa 18944
 Thomas Lynn Rd 1 Friedens Pa 15541
 Thomas Robert C 1247 N 53rd Street Philadelphia Pa 19131
 Thomas Rodger B 4144 North 8th Street Philadelphia Pa 19140
 Thomas Theodore 5509 Cherry Street Philadelphia Pa 19139
 Thomas William J Bx 162 West Pittston Pa 18643
 Thomas Winfield A 1740 N 25th St Philadelphia Pa 19121
 Thomas Edmonia
 Thomas James Thomas Office Equipment Pa
 Thombs Elizabeth 5315 N 12 St Philadelphia Pa 19150
 Thompson Brenda
 Thompson Ellen 520676509a
 Thompson Joseph 1200 S Union Ave Cherry Hill Nj
 Thompson Chris 389 Kings Highway Valley Cottage Ny 10989
 Thompson A S R L Jackson One Vulcan Road Red Lion Pa 17356
 Thompson Albert J 675 E Street Rd Warminster Pa 18974
 Thompson Audrey O 1100 Pothouse Rd Phoenixville Pa 19460
 Thompson Cassandra L 619 Ferry St 1st Fl Easton Pa 18042
 Thompson Christine 273 Spring Run Lane Downingtown Pa 19335
 Thompson Craig R Po Box 125 Carlisle Pa 17013
 Thompson Craig A C/O Conroy Rd 2 Box 197 Birdsboro Pa 19508
 Thompson Eleanor R 252 Oakland Ave Pittsburgh Pa 15213
 Thompson Harold J 37 S Second St Cressona Pa 17929
 Thompson J E Evelyn Thompson 545 Waugh Ave New Wilmington Pa 16142
 Thompson James R 3125 Pennell Road Media Pa 19063 050348344a
 Thompson Joseph F 6670 Blakemore St. Phila Pa 19119
 Thompson Kenneth Pa
 Thompson Mildred V 2824 Wynnland Road Glenshaw Pa 15116
 Thompson Minnie 250 E Chestnut St Norristown Pa 19401 230952210a
 Thompson Nena A 4031 Cambridge St Philadelphia Pa 19104

Thompson Nicholynn Pa
 Thompson Robert H Kathleen M Thompson 436 N 15th St Allentown Pa 18102 150476540a
 Thompson Robert 280 Sharon Drive Pittsburgh Pa 15221
 Thompson Robert E 5412 Bartlett St Pittsburgh Pa 15217
 Thompson Steven 1700 N Robinso Philadelphia Pa 19151
 Thompson William Susan L Thompson 216 Allem Lane Perkasia Pa 18944
 Thompson William 107 Center Street Ridgway Pa 15853
 Thompson William T 3145 N 28th St Philadelphia Pa 19132
 Thompson Carley Po Box 416 Aliquippa Pa 15501
 Thompson Herbert 2007 Federal St Philadelphia Pa 19146
 Thompson Michael 332 Reed Street Philadelphia Pa 15221
 Thompson Timothy L Kathleen G Luke 615 34th Street Beaver Falls Pa 15010
 Thompson W P Grace Thompson 303 Sixth Street Patterson Heights Beaver Falls Pa 15010
 Thompson Patricia 2529 Harris Creek Court Virginia Beach Va 23456
 Thompson Ruby
 Thompson Bmw 40 Swamp Road Doylestown Pa 18901
 Thompson Recruitmen Adm P O Box 85008015 Philadelphia Pa 19788
 Thompsons Pharmacy Inc 610 2nd Street Juniata Altoona Pa 16601
 Thomson Jill 240 Pine Road Pittsburgh Pa 15237
 Thomson Margaret 2134 Green St Phila Pa 19130
 Thomson Gladys C/O Linda Stroup 1601 Packer Street Williamsport Pa 17707
 Thormann Curt Po Box 295 Main And Water Lawn Pa 17041
 Thornington Nancy F
 Thornton Kelly A
 Thornton Kent C 2602 Kings Lake Blvd Naples Fl 34112
 Thornton Rebecca R 427 Belonda St Pittsburgh Pa 15211
 Thornton Ricky 27 S 54th St Philadelphia Pa 19139
 Thoro Systems Prod Rt 13 Beaverdan Road Pa
 Thoroughman E E
 John Thoroughman Utah Companies Of Amer Apabtabo 1229 -
 Thorp Adam 531 Collins Dr Springfield Pa 19064
 Thorpe Bernine
 Thorpe Ruth
 Three Cranes Gallery 18/20 W Mechanic St New Hope Pa 18938
 Three Fifty East Inc Pa
 Three Rivers Po Box 129 Landisville Pa 17538
 Three Rivers Business 400 Penn Center Blvd Pittsburgh Pa 15235
 Thrift Drug #7287 Po Box 8500 S 4675 Philadelphia Pa 19178
 Throckmorton D J Bonar Avenue Waynesburgh Pa
 Thul John
 Thurman Laconya T 1210 De Kalb St Apt B-2 Norristown Pa 19401
 Thurn Nancy V
 Thurnes Lavonne 3719 N 15th St Philadelphia Pa
 Thurston Essie 5 Dyke Pittsburgh Pa
 Thurston Michael J 100 Shallowood Circle Mars Pa 16046
 Tichaver Ruth W
 Tierney George Kathryn Tierney 1344 N Washington St Wilkes Barre Pa 18705
 Tigbe Lucy 1817 E. Madison St. Philadelphia Pa 19104
 Tilden Marjorie M William T Tilden Iii 6083 Carversville Rd Doylestown Pa 18901
 Tile And Bath Collecti Amaru 3017 W Tilgham St Allenton Pa 18104
 Tilgham Kevin 1533 S Vodges Philadelphia Pa 19143
 Till Harry R Helen C Till 6123 N Eight Street Philadelphia Pa 19120
 Tilley Calvin W Patricia K Tilley 310 Route 973 East Cogan Station Pa 17728
 Timbers Restaurant Lounge 103 Timber Village Ctr Mercer Pa 16137
 Time To Travel Inc Suite 101 Bldg 8 650 E Swedesford Rd Wayne Pa 19087
 Timmerman Claude E Charlotte S Timmerman 23 Choate Ct Langhorne Pa 19047
 Timmons Edward A 4731 Tampa St Philadelphia Pa 19120
 Timmons Pamela 3808 Walnut Ridge Pottstown Pa 19464
 Timney Thomas E 209 E 9th Street Oil City Pa 16301
 Timulak Duane 163 Ingram Ave Pittsburgh Pa 15205
 Tindall David R Miriam Tindall 217 Tuscany Rd Aston Pa 19014
 Tindley Henrietta 216 Edwards St Chester Pa 19013
 Tineri Betty L 121 2nd Street Monessen Pa 15062
 Ting Thoeun 4937 Old York Philadelphia Pa 19141
 Tingley Thelma W Box 82-H Chatham Pa 19318
 Tini Corinna Po Bx 632 New Hope Pa 18938
 Tinkey Orville Sally Tinkey Pa
 Tinney Edward J 4721 Chester Ave Philadelphia Pa 19143
 Tinsley Anna L Apt A5 Bldg 3 Palisades Plaza Braddock Pa 15104
 Tinsley Geneva 3833 N Bouvier St Philadelphia Pa 19140
 Tinsley Addie 2040 W Cleveland Avenue Philadelphia Pa 19132
 Tintera Edward
 Tipping Maureen E 117 E Mt Pleasant Ave Philadelphia Pa 19119
 Tirer Samuel Po Box 8538-1160 Philadelphia Pa 19171
 Tischler Helen B 132 S Franklin St Wilkes Barre Pa 18701
 Tischler Thomas 760 Carriage Rd Te Pgh Pa 15220
 Tisdale B V 5648 Mchahon St Philadelphia Pa 19144
 Tisdall Martin 1711 Manton S Philadelphia Pa 19146
 Tisman John Edna Tisman 3068 Jasper Street Philadelphia Pa 19125
 Titanic Controls Drexel Hill Pa 19026
 Titch Ben 12494 Roosevelt Hwy Corry Pa 16407
 Titchenell William 6415 Upland St Philadelphia Pa 19142
 Titcomb Robert 308 Shaker Lan Philadelphia Pa
 Tngo Nhan China Jade Arts And Crafts
 Tobin Richard
 Tobin Edward Maizeville Pa
 Tocchi Michael 841 Fairfax Rd Drexel Hill Pa 19026
 Todd James M 7 Marycrest Drive Pittsburgh Pa 15235
 Todd John 4722 C Street Philadelphia Pa 19120
 Todd John 737 E Willard St Philadelphia Pa 19134
 Toennies Lydia N 301 Birch Scranton Pa 18505
 Toff Anthony K 405 Oak Tree Lane Easton Pa 18040
 Toft Pamela C William Mutsch 19 5 S Shepherds Way Holland Pa 18966
 Toiv S Belefonte Apts Venezia Bldg Apt B3 Pa 18501
 Tokos Paige Pa
 Tolbert Valerie L
 Tolbert Susan J 317 Smyser Sr York Pa 17315
 Tolle W H 5 Wellfleet Drive Medoa Pa 19063
 Tollefson Don 1400 Blue Bell Rd Blue Bell Pa 19422
 Tollin Sydney D 1530 Locust Street Suite 35 Philadelphia Pa 19102
 Tolman Prescott A Box 275 Henryville Pa 18332
 Tolomeo Anthony Anna Candello 6099 South 9th Street Philadelphia Pa 19147
 Tom Benjamin C Todd Nicholas Tom Rr 2 Box 166a Towanda Hi 11/2/
 Tomasello Lisa 3801 Rebeca Street Pittsburgh Pa 15234
 Tomaso Victor A 5010 Derry St 2 Harrisburg Pa 17111
 Tomassian Avedis 104 Wayne Ave Collingdale Pa 19023
 Tomeo Paul
 Tomlin Randy L Janet E Tomlin 445 Worthington Dr Mars Pa 16046
 Tomlin Tyrone 2420 W Lehigh Philadelphia Pa 19132
 Tomlinson Marie
 Tomlinson Sandra Po Box 141 Covington Pa 16917
 Tomoney Anthony 2548 N 7th St Philadelphia Pa 19133
 Tompkins Helen E 3915 Spruce St Philadelphia Pa 19104
 Tonelli Anthony 722 Summit Chase Drive Reading Pa 19611
 Toners Beef & Ale 101 E Penn Ave Ft Washington Pa 19034
 Tong Long S Yai Chi Tong 265 Sharon Dr Pittsburgh Pa 15221
 Toohey Shirley A
 Toomer Josephine 5805 N 12th St Philadelphia Pa 19141
 Tootle Marjorie A 4496 Eastlawn Ave Woodbridge Pa 22193
 Topflight Corp Po Box 2847 York Pa 17405
 Topsy Turvy 437 Main St Bethlehem Pa 18017
 Torbich Adrienne M 100 Woodside Ave Apt A202 Haverford Pa 19041 131584302b
 Tores Rosa I 3340 N Phillips Philadelphia Pa 19140
 Torio Michael J 525 Catherine St Bloomsburg Pa 17815
 Torrens William Emma Torrens 106 Branford Rd Darby Pa 19023
 Torres Jose M
 Torres Angel 2844 N Hancoc Philadelphia Pa 19133
 Torres Antonio 1232 N 6th Str Philadelphia Pa 19122
 Torres Beatriz 716 N Russell Philadelphia Pa 19140
 Torres Beatriz 448 W Norris S Philadelphia Pa 19122
 Torres David 3028 N 9th Str Philadelphia Pa 19133
 Torres Edwin 15th Jfk Blvd Two Penn Plaza Philadelphia Pa 19102
 Torres Ernesto 2123 Mountain Philadelphia Pa 19145
 Torres Ernesto 2840 N Swanso Philadelphia Pa 19134
 Torres Fernando 2741 N Front S Philadelphia Pa 19133
 Torres Fernando 145 W Cumberl Philadelphia Pa 19133
 Torres Jonathan E 77 W Court St Doylestown Pa 18901
 Torres Margarita P O Box 147 Montgomeryville Pa 18936
 Torres Miguel Candida L Rivas 408 W Berks Street Philadelphia Pa 19122
 Torres Diane
 Torrington 650 Louis Dr Warminster Pa 18974
 Torrisi Giuseppe T/A Grande Pizza 569 W High St Pottstown Pa 19464
 Torunay Ryan 256075057a
 Toscani P J 910 Watkins St Philadelphia Pa 19148
 Toscano J 800 Trenton Rd Apt 3 Langhorne Pa 19047
 Tosh R R 633 Wood St New Bethlehem Pa 16242
 Toslog Koppers Bldg Pittsburg Pa 15210
 Total Care Pharmacy Services 6330 Hedgewood Dr Ste 220 Allentown Pa 18106
 Total Health Care Cli 608 Easton Road B Willow Grove Pa 19090
 Total Information
 Total Travel Management 625 Liberty Ave Pittsburgh Pa 15222
 Toth Georgina M 434 Shady Ave Apt 17 Pittsburgh Pa 15206
 Toto Melanie
 Totten Bill Ocean Point Golf Links 250 Ocean Point Drive Fripp Island Sc 29920
 Totton Joan M 242 N Arlington Ave Harrisburg Pa 17109
 Tourlitis John 1979 Merlin St Philadelphia Pa 19116
 Tourjeman Moshe 455 North 22nd St Allentown Pa 18104 131584302b
 Towanda Business Association Po Box 85 Towanda Pa 18848
 Towbes Lianne 81 First Place Apt 2 Brooklyn Ny 11231
 Tower Jewelers 1600 State St West Baden Pa 15005
 Tower Jewelers Dist 6101 1600 State St W Baden Pa 15005
 Towers Earl Driftwood St Driftwood Pa 15832
 Towers Perin Foster Crosby P O Box 8500 6110 Philadelphia Pa 19178
 Towers Perrin Professional Development I Centre Square 1500 Market Philadelphia Pa 19102
 Towles Elizabeth D S Pittsburgh Pa
 Town Of Cumerland Rd #2 Shippensburg Pa 19259
 Towne N Country Home 208 Greendale Rd Philadelphia Pa 19154
 Townes Grace Pa
 Towns Antoine 909 Kirkbride St Pgh Pa 15212
 Townsend Brenda 2512 Alfred St Philadelphia Pa 19140
 Townsend C E Pa
 Townsend John M 112 E Steward Ave Lansdowne Pa 19050
 Townsend Keith R 1515 Barnswallow Dr Bensalem Pa 19020
 Townsend Terry 700 Forbes Avenue Apt 1915 Pittsburgh Pa 15129
 Toy World 2371 E State St Hermitage Pa 16148
 Tozzi Ida Tony Tozzi
 Tracey James 2314 4th Street Philadelphia Pa 19133 520236900a
 Trachtman Cheryl 2512 S Fairhill St Philadelphia Pa 19148
 Tracy Mary P.O. Box 134 Solebury Pa 18963
 Tracy Theodore M Betty F Tracy 2025 Blairmont Dr Pittsburgh Pa 15241
 Traders Guide
 Traeger Pamela 16 Kelmer Avenue Frazer Pa 19355
 Trafer Simon D Pittsburgh Pa
 Trainer Florence E Elizabeth Ann Alexander 701 W Lancaster Ave Apt 3-F Downingtown Pa 19335
 Traino Bernard F 907 Second St Chesson Pa
 Traino Stephen
 Trakimas Carol A Philadelphia Pa 19131
 Tran Cong T 242 Cricklewood Cr Lansdale Pa 19446
 Trane Stop Resource Institute C/O Community College 1700 Spring Garden St Philadelphia Pa 19130
 Tranovich Andrew John J Brody 221 N 22nd St Allentown Pa 18104
 Tranquillo Lovene M Pa
 Trans World Express 8 Neshaminy Interplex Ste 400 Feasterville Pa 19053 00009302a
 Transamerica Insurance Group 2 Penn Center Plaza Philadelphia Pa 19102
 Transamerica Occidental Life In 950 W Valley Rd Ste 2501 Wayne Pa 19087
 Transcontinental Refrigerated Lines Inco Po Box 1456 Scranton Pa 18501
 Transport Logistics Inc And Financial Fc Po Box 1835 Shavertown Pa 18708
 Transportation Concepts Inc 345 Rouser Road Coraopolis Pa 15108 251223147a
 Transunion 1211 Chestnut Street Philadelphia Pa 19107

Trant Douglas Pa
 Trapolsi Mark Pa
 Trappe Syndicate 231 W State St Doylestown Pa
 Trask Edward The Anthony Group 1701 No Front St Harrisburg Pa 17105
 Traub Boymah Z 2137 N Van Pelt Street Philadelphia Pa 19129
 Trauceniek Elsa J Pa
 Trav L File Inc 8855 Cypress Wood Dr Olive Branch Ms 38654
 Travel Plazas By Marriott Attn Dir Tpk Optns Un Dpst Rd Rt 83 Ste 219 Harrisburg Pa 17111
 Travelers Insurance Co Po Box 395 Albany Ny 12201
 Traverser John P Po Box 27386 Philadelphia Pa 19150
 Travers Jack Apt 801 2 West 38th St Beaver Falls Pa 15010
 Travis Blanche Pa
 Travis Georgia E 933 Foulkrod Street Philadelphia Pa 19124
 Travis Richard E Pa
 Travis Susanne 418 Kalmia Street Warminster Pa 18971
 Travis Ted 4927 Wynnfield Ave Apt 2a Philadelphia Pa 19131
 Trawick Karen D 1641 W Grange St Philadelphia Pa 19141
 Traxler Darin L Kathleen T Traxler 6569 Senator Lane Bensalem Pa 19020
 Traynor James Sugartown Mens Apt D104 Devon Pa 19333
 Treadway William
 Treadwell Juanita 5141 Columbo St Pittsburgh Pa 15224
 Treasurer Of Ctr West Vo Tech Sch Int Co Pa
 Tredway Louise 205 S Pine St York Pa 17403
 Trees James S 2307 Darlington Road Beaver Falls Pa 15010
 Treichler Doris F Thomas Wynne Apts Apt 402b Wynnwood Pa 19096
 Trembley Box 139 Light Street Pa 17839
 Trent Marjorie L Box 9 Kennett Square Pa 19348
 Trentalange Vincent 12029 Bustleton Avenue Philadelphia Pa 19116
 Trently Helen C 205 Davis St Scranton Pa
 Tresnan Kathryn Pa
 Treton Harold S 1853 E Tioga St Philadelphia Pa 19134
 Trevoze Video Rental Store 1812 Brownsville Road Trevoze Pa 19053
 Trexler Norman 1502 Waverly Street Easton Pa 18040
 Tri Boro Federal Credit Union 600 E 8th Ave Munhall Pa 15120
 Tri County Commerce Park
 Tri Data Corp 3057 College Heights Blvd Allentown Pa 18104
 Tri State Contracting & Dev Co 800 Vinal St Pittsburgh Pa 15212
 Tri State Physical 995 Beaver Grade Rd Coraopolis Pa 15108
 Tri State Radio Corp
 Tri Valley Waste Po Box 54 New Kensington Pa 15068
 Tri Valley Waste Systems Inc 2154 Greensburg Rd New Kensington Pa 15068
 Triad Investors Co 1629 Thomas St Baltimore Md 21231
 Tricounty Fountain Center Inc 2002 Sproul Rd 3rd Flr Broomall Pa 19008
 Trievel Betty J Po Box 464 Adamstown Pa 19501
 Trigona Joseph F
 Trill Indicator Co
 Trilli Arthur F Celeste Trilli Rd 2 Box 22 Burgettstown Pa 15021
 Trimble Donald
 Trimble Cameron H 20 Manavon Street Phoenixville Pa 19460
 Trimble John L Box 137 Rd 1 Millerton Pa 16936 520236900a
 Trimble Karen M 404 Chestnut Street Erie Pa 17109 520236900a
 Trimmer Jeff Linda Trimmer Rd 3 Box 465 Hanover Pa
 Trinh Chai P 604 W York St Philadelphia Pa 19133
 Trinity United Church Of Christ Of Hella 200 E Market St Hellam Pa 17406
 Trio Elizabeth 61 Vine St Bridgeton Nj 8302
 Triple J Knitwear Inc 1601 Belfield Avenue Philadelphia Pa 19141
 Tritch Doors Pa
 Troemer Inc 6825 Greenway Ave Phila Pa 19142
 Troilo Gerard S 100 Concord Rd Aston Pa 19014
 Trojan Michael M Desiree Disend 6514 Virginia Pittsburgh Pa 15202
 Trommer Evelyn M 1601 Market St Ste 1550 Philadelphia Pa 19103
 Trommer Evelyn M 1 Mellon Bnk Ctr Philadelphia Pa 19102
 Trone Mark S Mark S Trone II Chesapeake Est 94 Thomasville Pa 17364
 Troisi Pasquale 221 Arch St Philadelphia Pa 19106
 Trost Albert 2672 Winchester Street Philadelphia Pa 19152
 Trotta Kathryn C/O Belmont Rse 400 Cherry St Norristown Pa 19401
 Troung Tom 924 Arch Stree Philadelphia Pa 19106
 Trout Bill Rosemont Pittsburgh Pa 15205
 Trout Margaret R 211 Willow Vallet Squ D 31 Lancaster Pa 17602
 Troutman Allen E Wellsburg Pa
 Troxel Jessi 1104 Main Woodlawn Pa 19094
 Trs Of Franklin Realty Suite 200 1767 Sentry Parkway West Blue Bell Pa 19422
 Trs Of The Walsh Company 4 Sentry Parkway Ste 200 Po Box 1121 Blue Bell Pa 19422
 Trubiana Jilldean J 179 Dodd Dr Washington Pa 15301
 Trucksess Robert 601 Swede St Norristown Pa 19401
 True Value 157 West View Drive Meadville Pa 16335
 Truehart Wayne 913 Myra Ave Yeadon Pa 19050
 Truesdale Larry 826 A N 26th Street Philadelphia Pa 19130
 Truesdell Francis J 1280 Firwood Dr Mt Lebanon Pa 15243
 Truitt Otie G Fairmount City Pa 16224
 Trumbower Ralph Adrienne Trumbower 124 128 S 3rd St A1 192
 Trumpet Club Po Box 631 Holmes Pa 19092
 Trumpickas Frances S 2149 Ballay Ave. Scranton Pa 18500
 Trunio Wilhelmini 324 W Durand St Philadelphia Pa 19019
 Truniore Wilhelmina 224 St Duland St Philadelphia Pa 19019
 Trunzo Richard 810 Ivy St Pgh Pa 15232
 Trunzo Sarah 5134 Blair Street Pgh Pa 15207
 Trustee Of Arthur A Kober, Co Profit Sha 9 Union Ave Bala Cynwyd Pa
 Trustee Of Health
 Trustees Of Integrity C/O Edward E Dedgley Chairman 126 S 11th St Philadelphia Pa 19107
 Trybala Edward R 1322 Pine St Philadelphia Pa 19107
 Trynocki Susan Pa
 Trzesniowski John Virginia R Trzesniowski 7339 Dungan Road Philadelphia Pa 19111
 Tsamoutales Frank 1405 17th Ave Altoona Pa
 Tsang Bik Y 350 Connllsvle St Uniontown Pa 15401
 Tsatiris Markilla Pa
 Tschida Timothy E
 Tschudy Mary E 122 Fruitville Pike Manheim Pa 17545
 Tsiouras Eva
 Tsujihara Frank M Box 98 Prospect Park Pa 19076
 Tsukiyama Nobuyoshi 2555 Old Trevoze Road Trevoze Pa 19047
 Tucker Arthur Pa
 Tucker Brian T Mary D Tucker 759 E Green St Allentown Pa 18103
 Tucker Buddy 3029 W Glemwood Ave Philadelphia Pa 19140
 Tucker Darol C/O Myra Skimming 3537 S Burke Dr Philadelphia Pa 19154
 Tucker Frank 69b Ivy House Douglassville Pa 19518
 Tucker Gertrude 3123 N 15th St Philadelphia Pa 19132
 Tucker Jeffrey W D-6 Balson Rd Stroudsburg Pa 18360
 Tucker John W 216 N Negley Ave Pittsburgh Pa 15206
 Tucker Marva 1932 Mountain Philadelphia Pa 19145
 Tucker Missie W 6135 Magnolia St Philadelphia Pa 19144
 Tucker Phyllis A 5410 Youngridge Dr. Pittsburgh Pa 15236
 Tucker Russell W 748 Glen Road Baederwood Jenkintown Pa 19046
 Tucker Eugene Juanita Tucker 4514 N 19th Street Philadelphia Pa 19144
 Tucker William E Po Box 580071 Houston Tx 77258
 Tucker Jonn
 Tucker Rowland V Mary L Tucker
 Tuckman Meyer Logan Square East Apt 1216 Philadelphia Pa 19103
 Tuft Susan E 1112 Mount Royal Blvd Apt 308 Pittsburgh Pa 15223
 Tuliback Michael J 59 Hickory Lane Levittown Pa 19055
 Tulino Nicholas 2644 S 17th Philadelphia Pa 19145
 Tull Mabel Pa
 Tuller Mitchell 929 Tyson Ave Apt B 12 Philadelphia Pa 19111
 Tuller Mitchell Apt B-12 929 Tyson Ave Philadelphia Pa 19111
 Tullio Louis A Rita Tullio 120 Martha Dr Philadelphia Pa 19054
 Tumas Elizabeth Rd 2 Hometown Avenue Tamaqua Pa 18252
 Tumolo Daniel A 133 Jamestown St Philadelphia Pa 19127
 Tune Kristina 913 915 Susquehanna St Harrisburg Pa 17111
 Turczyn Stephen 510 Astor St Norristown Pa 19401
 Turetsky Chiropractic Associates 9630 Bustleton Avenue Philadelphia Pa 19115
 Turian Herman Marjorie W Turian 50 Belmont Ave Apt 410 Bala Cynwyd Pa 19004
 Turker Saip E Hatice S Turker 773 Chestnut Meadville Pa 16335
 Turks Head Dehavens Pharmacy # 2644 106 West Gay St West Chester Pa 19380
 Turnbaugh William 704 Indian Creek Dr Wilkes Barre Pa 18702
 Turner Jane E
 Turner Anna L 1656 Jancey Street Pittsburgh Pa 15200
 Turner Florentine S Fair Acres Geriatric Ctr Lima Pa 19037
 Turner Howard 5451 Thomas A Philadelphia Pa 19143
 Turner Jamarr 502 West 6th Street Erie Pa 16507
 Turner Jessi 343 W Queen Lane Philadelphia Pa 19144
 Turner Larry 719 Stradone Road Bala Cynwyd Pa 19004
 Turner Minerva Pa
 Turner Nancy C 5521 E Earll Phoenix Pa 18504
 Turner Paul 112 Lincoln Woods Lafayette Hill Pa 19422
 Turner R Pa
 Turner Richard Po Box 8412 Lancaster Pa 17604
 Turner Richard G 2616 Chase Dr Lancaster Pa 17601
 Turner Roger A 4208 Chester Ave Philadelphia Pa 19104
 Turner Shirley 4057 Sansom St Philadelphia Pa 19104
 Turner Benjamin 5715 N 12th St Philadelphia Pa 19141
 Turner Charles M 2005 Kenneth Avenue Arnold Pa 15068
 Turner Daniel W Po Box 1791 Butler Pa 16003
 Turner Dorothy 610 Mifflin Street Philadelphia Pa 19148
 Turner Frank L 904 Rosemary Ave Ambler Pa 19002
 Turner Virginia 2024 Ellsworth St Philadelphia 19146
 Turner Construction Co Po Box 104 Philadelphia Pa 19103
 Turner Hydraulics Inc Po Box 728 Carlisle Pa 17103
 Turney George M 2737 Van Buren Dr Lower Burrell Pa 15068
 Turney William L C/O Joanne Turney Bauers Exec 439 Riverview Rd Po Box 201 Swarthmore Pa 19081
 Turnpike Truckstop Closed Gibsonia Pa 15044
 Turonis Stanley 77 N Main St Carbondale Pa 18407
 Turosik Tonya R 1409 Second St Brownsville Pa 15417
 Turpin Michael G
 Turpin Kenneth Ford Motor Credit 4808 Baltimore Ave 2 Rear Philadelphia Pa 19143
 Turrisi Geraldine L 1524 Pine St Philadelphia Pa 19102
 Turzo Aldo E 901 N York Rd Willow Grove Pa 19090
 Tushinsky Irene 370 E Montgomery Ave Lwr Merion Pa 19066
 Tutorials Of Cytology 1640 East 50th St Suite 20 B Chicago Il 60615
 Tuttle David
 Tv Fanfare Publications Inc 25300 Rye Canyon Rd Po Box 5990 Valencia Ca 91355
 Twaddell Susan E Joseph P Twaddell 625 Rosedale Road Kennett Square Pa 19348
 Tweedy Dolores
 Tweh Johnson W 307 Montooth St Pittsburgh Pa 15210
 Twigger Edith P 830 Warrington Ave Pittsburgh Pa 15258
 Twin Tier Broadcasting Inc Sayre Pa 18840
 Twyman Chrystal D 818 N 18th Street Harrisburg Pa 17103
 Tyas Jeannette 1406 Gillingha Philadelphia Pa 19124
 Tyburski Joseph J 1820 Troxell St Allentown Pa 18103
 Tyhonas Texaco Inc Rd 1 Coal Center Pa 15423
 Tyler Elizabeth 2334 Ellsworth St Philadelphia Pa 19146
 Tyler Fred J Rd1 Paxinos Pa 17860
 Tyler J C 1136 W Jefferson St Philadelphia Pa 19122
 Tyler Lonnie 221 Belleview Twin Oaks Pa
 Tyler William C Laura Tyler 67 W Central Ave Paoli Pa 19301
 Tyminski Janusz Chrysler Credit Corp Rr 2 Box 8689a Milford Pa 18337
 Tynj Trauma Center Dr Owen J Rogal 260 S Broad St 1310 Philadelphia Pa 19102
 Tyner Ellen 5437 Christian Philadelphia Pa 19143
 Tynes Edward 519 S Broad Street Kennett Square Pa 19348
 Tyree D
 Tyrell Charles E 804 Pine Street Bristol Pa 19007
 Tyrone Hospital Pa
 Tyson Bart J Cynthia M Tyson 5620 Callowhill Street Pittsburgh Pa 15206
 Tyson Scott 822 Leland St Philadelphia Pa 19130
 Tyson Suzanne 250 Anderson Ave Phoenixville Pa 19460
 Tyson Willie Diane Tyson 4650 N Hutchinson Street Philadelphia Pa 19140
 Tyver Edna 841 N 27th St Philadelphia Pa 19130
 U A C C M F 230 Lothrop Street Pittsburgh Pa
 U Mobley 1272 S 24th St Philadelphia Pa 19146
 U S C L A
 U S Healthcare 311538725a

U S Steel Corp Clarton Works Po Box 878 Irvin Dravosburg Pa 15034
 Udowenko Michael C Pa
 Ufberg Helen 3701 Conshohocken Avenue Philadelphia Pa 19131
 Ufcw 1637 Nw 27th Ave Miami Fl 33125
 Ugdah Montez 1920 W Erie Av Philadelphia Pa 19140
 Ugi Corporation Pa
 Ugi Crop Po Box 13009 Reading Pa 19612
 Uhaul
 Uhazi Elizabeth 924 W Airy St Norristown Pa 19401
 Uhler E S 710 13th Ave Munhall Pa 15120
 Uhler Minnie R 2629 N Fourth St Harrisburg Pa 17110
 Uki International Inc Po Box 6200 Lehigh Valley Pa 18017
 Ukkard Charles 6062 Thompson Philadelphia Pa 19151
 Ulinoski Ann 429 Cayuga St Scranton Pa 18508
 Ulmer E L 443 Independence Road Aliquippa Pa 15001
 Ulmer Raymond J C/O Frederick C Frey 960 Rozel Ave Southampton Pa 18966
 Ultimate Racquet Fit 2451 Grant Ave Philadelphia Pa 19114
 Umansky Leah P 1414 Kansas Avenue White Oak Pa 15131
 Underwood James H 2301 Market St Philadelphia Pa 19103
 Undorf Mark E Old Kenneth Rd Kenneth Sqare Pa 19348
 Unerr Paul
 Unger Edward Riverview Plaza Ste 205 33 S Delaware Ave Yardley Pa 19067
 Unger Fritz J 814 Washington St Meadville Pa 16335
 Ungerleider Abraham 5 E Taurus St Bethlehem Pa 18018
 Ungrady Myra Joseph Ungrady 3925 Township Line Road Collegeville Pa 19426
 Uni Rep Inc Po Box 1343 Malvern Pa 19355
 Union Drilling Inc Dept L 328p Pittsburgh Pa 15263
 Union Fidelity 6850 Street Rd Union Fidelity Ofc Pk Langhorne Pa 19049
 Union Fire Company Ambulance 315 Market St Oxford Pa 19363
 Union National Bank Of Pittsburgh Trust Securities Section 2 032 P O Box 837
 Pittsburgh Pa 15230
 Union Pacific Corp D Vallenta 8th & Eaton Aves Bethlehem Pa 18018
 Unis Kathy M 1763 Hassam Rd Coraopolis Pa 15108
 Unisys Corp
 United Co Financial Corp Po Box 500 Corapolis Pa 15108
 United Guarany Residential Ins
 United Healthcare 2 Mellon Bank Center 5th Floor Pittsburgh Pa 15219
 United Jewish Federation Of Greater Pitt 234 Mckee Place Pittsburgh Pa 15213
 United Methodist Homes For The Aging 1217 Slate Hill Road Camp Hill Pa 17011
 United Mineworkers Po Box 57057 Washington Dc 20037
 United Of Pa Pa
 United Pacific Financial P O Box 58817 Philadelphia Pa 19102
 United Parcel Service Po Box 9985 Pittsburgh Pa 15233
 United Penn Bank 8-18 W Market Street Wilkes-Barre Pa 18711
 United Pennsylvania Bank 8 West Market Street Wilkes Barre Pa
 United Rent All Edgemont Ave Brookhaven Pa 19015
 United Research Lab Inc 3600 Meadow Lane Po Box 8546 Bensalem Pa 19020
 United Russian Orthodox Brotherhood Of A 333 Boulevard Of The Allies Pittsburgh Pa
 15222
 United States Fidelity And Guaranty Blue Bell Pa 1504768804
 United Valley Bank 150 E Penna Ave Downingtown Pa 19335
 United Venture Pa
 United Way Of Somerset V
 United Way Of Wyoming Valley 9 E Market Street Wilkes Barre Pa 18711 236291113a
 United We Stand Perot 92 Attn Wm J Baielr Po Box 567 Ingomar Pa 15127
 Univ Of Penn Cli 3400 Spruce St Philadelphia Pa 19104
 Univ Of Pitts M C Aliquippa 2500 Hospital Dr Aliquippa Pa 15001
 Univ Of Toronto Bkstr
 Univ Press Of America
 Universal Life Church 26 Myrtle Ave Wilkes Barre Pa 18702
 Universal Medical Ins Pa 311538725a
 Universal Steel Buildings Corp 4 River Ave Mckees Rcks Pa 15222
 Universal Vendors Inc Pension Fund 500 Office Center Suite 123 Fort Washington Pa
 19034
 Universal Video 341 East Lincoln Highway Langhorne Pa 19047
 University Health Network Po Box 890062 Camp Hill Pa 17089
 University Of Birmingham University Of Birmingham Birmingham Pa 15200 Univer-
 sity Of Pittsburgh- Fmgj Pa
 University Of The Arts Attn Finance Office 320 S Broad St Philadelphia Pa 19102
 University Radiology Serv Po Box 982 Bala Cynwyd Pa 19004
 Unlimited Restoration 135 Whitestown Rd Harmony Pa 16037
 Uphold Thelma 56 Snowdon Terrace Brownsville Pa
 Upmc Shadyside Hospital 5230 Centre Ave Pittsburgh Pa
 Upper Bucks Radiology Assoc 99 Crabapple Lane Hatboro Pa 19040
 Upper Darby Township 248 Geiger Road Suite 105 Philadelphia Pa 19115
 Upper Merion Park And Historic Foundatio 478 Sharon Dr Wayne Pa 19087
 Upper Mt Bethel Twp Supv Rr 1 Box 1335 Mt Bethel Pa 18013
 Uram Anna 951 First Ave Corapolis Pa 15108
 Urban Kerri B 2 Victoria Lane Murrysville Pa 15668
 Urban Land Institute
 Urban League Of Philadelphia Philadelphia Pa
 Urban Redevelopment Authority
 Urbina Armando F Box 596 Biglerville Pa 17307
 Urbina Everado Z 365 Temple Road Gardners Pa 17324
 Urely W E Stahlstown Pa 15687
 Uroda Pala
 Urological Associates Inc Medical Arts Bldg Ste 4 Kittanning Pa 16201
 Urquhart Guyva A 2336 Saint Albans St Philadelphia Pa 19146
 Urquhart Guyva 2336 St Albans Street Philadelphia Pa 19146
 Ursin George H Box 11 A Donegal Pa 15628
 Urso Antonette 1728 Tasker St Philadelphia Pa 19145
 Us Air Inc Dept L163p Pittsburgh Pa 15264
 Us Army Recruiting Rs 1 Oxford Valley Mall 2300 Lincoln Highway Langhorne Pa
 19047
 Us Com Intstate Ch Sup
 Us Financial 1030 Old Valley Forge Rd King Of Prussia Pa 19406
 Us Jewelry Inc 1324 Chestnut St Philadelphia Pa 19107
 Us Leasing Corp Box 371336m Pittsburgh Pa 15250
 Us Life Insurance Co Po Bx 15205 Reading Pa 19612
 Us Mortgage Corp P O Box 13891 Philadelphia Pa 19101
 Us Public Comm T/A Pensupreme 115 280 Snow Drive Suite 14 Birmingham Al 35209
 Us Restaurants Inc 1780 Swede Rd Blue Bell Pa 19422
 Us Sprint Po Box 41700 Philadelphia Pa 19101
 Usa Manufacturing Inc 213 E Luzerne Avenue Lacksville Pa 18704
 Usa Today 400 Oxford Dr Suite 100 Monroeville Pa 15146
 Ushack Pete Rte 2 Box 40 Derry Pa 15627
 Usher Melissa K
 Usher Michael
 Ushiroimichi Izumi 1902 Higashinurogun Wakayama Japan Fc
 Usx Corp Mellon Square 435 Sixth Avenue Pittsburgh Pa 15219
 Utc Us Sprint Communication Co Po Box 7247 8663 Philadelphia Pa 19170
 Utley Leslie M Rd1 Box 53 Altoona Pa 16601
 Utzy William J Dorothy G Utzy 200 W Moreland Rd Hatboro Pa 19040
 Uwchlan Township 2
 Uzynski Frank D 3256 Salmon St Philadelphia Pa 19134
 V Diane
 Va Funding Fee
 Vadel Margarita Pa
 Vail Robert Rd Nbr 1 Pennsburg Pa 18073
 Vail William C 1000 Conestoga Rd Apartment B-127 Rosemont Pa 19010
 Vail Wilma A C/O Edna V Vail R D 1 Box 498 Plymouth Pa 18651
 Valcom Mid Atlantic Philadelphia Pa 19178
 Valdez Ramon 3111 N Darien Philadelphia Pa 19133
 Valencia V
 Valenti Anna 239 Colonial Park Drive Springfield Pa 19064
 Valentin Jose A Devon Whitworth 201 S Matlack St West Chester Pa 19382
 Valentine Eddie L 309 Bok Rd Wyncote Pa 19095
 Valentine Harry 51 Shady Hill Rd Media Pa 19063
 Valentine M F Pa
 Valeriano Lucy E 2019 S Croskey Stolds Philadelphia Pa 19145
 Valerio R A 48 Varnum Rd Norristown Pa 19403
 Valerius Danny J 28 Briaroot Lane Levittown Pa 19054
 Vales William L 706 Island Ave Po Box 295 Mckees Rocks Pa 15136
 Valeski Della 1212 Scott Kulpmont Pa 17834
 Valia Tony 3909 Worst St South Hills Pa 15216
 Vallana Cynthia 1330 S E Bristol #57 Santa Anna Ca 92707
 Vallas Nika M 576 Catskill Drive Pittsburgh Pa 15239 Valley Forge Containers 5 Iron
 Bridge Drive Collegeville Pa 19426
 Valley Forge Hilton 251 W Dekalb Pike King Of Prussia Pa 19406
 Valley Forge Ventures
 Valley Grease East Cherry Lane Rr Nescopeck Pa 18635
 Valley Physical Therapy 50 Fetters Mill Square Huntingdon Valley Pa 19006
 Valleybrook Food Gallery 160 Gallery Dr Mcmurray Pa 15317
 Valverde J Po Box 22023 Pittsburgh Pa 15222
 Van Dang N 5619 N Mascher St Apt 2 Philadelphia Pa 18120
 Van Blargan Lloyd D General Delivery Nuremberg Pa 18241
 Van Dyke Memorial Po Box 422 Williamsport Pa 17703
 Van Haintze David 523 Walnut St Steelton Pa 17113
 Van Kampen Trust Company Wilma Sunderland 1303 Riverview Rd Clearfield Pa
 16830
 Van Keuren Howard B 249 Bridge Valley Rd Pequa Valley Pa 17602
 Vanbelle John T 901 N Delaware Ave Philadelphia Pa 19123
 Vanbuskerk Thomas 325 S Warminster Rd Unit C-4 Hatboro Pa 19040
 Vance George T Marie Vance 70 Juniper Drive Levittown Pa 19056
 Vandebeek Diane E
 Vandegrift Howard G Janet R Vandegrift 139 Chestnut St Spring City Pa
 Vander Vliet Mike
 Vanderburg Kimberly A Box 129 Rr #1 Brakney Pa 18812
 Vandere Christopher Pa
 Vandegrift Motorcycle Club
 Vandermi Charles 306 Berkshire Road Fairless Hills Pa 19030
 Vanderpool Rosemary Guardian Of David B Vanderpool 4536 Teesdale St Philadelphia
 Pa 19136
 Vanderveur Waldo B Bary Ave Gladwyne Pa 19035
 Vandeven Andrew H 341 Stenton Ave Whitemarsh Pa
 Vandivner Cassie B Box 193 Ronco Pa
 Vanduren Shahrezad Trout Road 1 Box 146 Kempton Pa 19529
 Vanduren Shahrezad M Rd 1 Box 146 Kempton Pa 19529
 Vandusen Maria P Sarah P G Whelen C/O Corestates Bank Po Box 8209 Philadelphia
 Pa 19101
 Vanguard Discount Br 11/28/89 Fbo Peter Mcgeough 1500 Walnut St Philadelphia Pa
 19103
 Vanhorn John F Joyce F Vanhorn
 Vanhorn Timothy 3018 Mickwood Ct Sanatoga Pa 19464
 Vanier Roy A
 Vankirk John R 1100 Oliver Bldg Pittsburgh Pa 15222
 Vankirk Villa 3409 Predmont St Sherevport Pa -
 Vanlouender Robert Pa
 Vanpelt Patrick V Personnel Support Detachment Naval Station Philadelphia Pa
 19112
 Vansycoc Ronald E Dorothy G Vansycoc 25 Caledonia Bldg Briarcrest Hershey Pa
 17033
 Vansickle John E Pamela Vansickle 355 Lackawanna St Bldg 3 Apt 10 Reading Pa
 19601
 Vantassel Valerie Christian D Vantassel 14111 Maple St Albion Ny 14411
 Vanvalent Maude B C/O Paul Abeel Rd 3 Box 696 East Stroudsburg Pa 18301
 Vanwert Kathi I 791 Wyoming Ave Kingston Pa 18704
 Vanwert Kathi 791 Wyoming Avenue Kingston Pa 18704
 Vanwyk Audrey L Mark A Vanwyk Pob Elton Pa 15934
 Vanzijl A R 813 Providence Road Malvern Pa 19355
 Varacalli Salvatore 704 8th Avenue Folcroft Pa 19032
 Varadarajan Lotika
 Varallo Connie M The Fairmont Apt 711 Bala Cynwyd Pa 19004
 Vardakis Angelo
 Vargas Luis Carmen Vargas Providencia 545 D35 Santiago Chile Fc
 Vargas Daniel 800 N Wodstoc Philadelphia Pa 19130
 Vargas Jose Pa
 Vargas Lillian 27 Grier Street Philadelphia Pa
 Vargas Lillian 3327 Ashfield L Philadelphia Pa 19114
 Vargas Pedro 2245 N 18th St Philadelphia Pa 19132
 Vargas Theresa
 Vargo Richard Sharon Vargo Rd 1 Box 105 Rome Pa 18837 240772303b
 Varhola Michael Merrilea Varhola
 Varner Betty L Orange Street Shippensburg Pa 17257

Varrasso Mauro Nancy Varrasso 1842 Jancey St Pittsburgh Pa 15206
 Vartanian Andy Attn Ann Lorenz 9750 Ashton Road Philadelphia Pa 19114
 Vasbinder Jeffrey A
 Vashon Frances C 20 Warner Ave Bryn Mawr Pa 19010
 Vasiadis Dimitri 939 Spring Garden St Philadelphia Pa 19139
 Vasilios Macris
 Vasko James 548 Montclair Avenue Bethlehem Pa 18015
 Vasquez Alfredo 1906 Mount Ve Philadelphia Pa 19130
 Vasquez Basilio 1445 N 7th Str Philadelphia Pa 19122
 Vasquez Joel 143 W Susqueh Philadelphia Pa 19122 Vasquez Mercedes 201 N Seventh St Apt 3 Allentown Pa 18102
 Vasquez Nancy 2846 N Swanso Philadelphia Pa 19134
 Vasquez Nester 200 Chester Pike West Apt D5 Ridley Park Pa 19078
 Vasquez William 2642 N 5th St Philadelphia Pa 19133
 Vassallo Samuel J 2945 Ridge Avenue Ste 10 Philadelphia Pa 19128
 Vasserman Lazar 1229 Chestnut St Lancaster Pa 19107
 Vastano Edward
 Vaszil Mark Patricia Vaszil
 Vatter Pamela J
 Vaughan Naomi
 Vaughan Anne Niles Schore 4641 Spruce St Philadelphia Pa 19139
 Vaughn Gerald L 459 2nd St Allegheny Pa 15140
 Vavrek Mae E 44 Holt Street Pittsburgh Pa 15203
 Vawter Lulu Upper Darby Pa 520676509a
 Vazquez Juan 924 W Stella S Philadelphia Pa 19133
 Vazquez Juan 2745 N 9th Str Philadelphia Pa 19133
 Veasley Kimberly 2415 Frankfort Philadelphia Pa 19125
 Veen John H 1880 Lambert Rd Jenkintown Pa 19046
 Vega Aida 4237 Lawnside Philadelphia Pa 19154
 Vega Jesus 2538 N Lawren Philadelphia Pa 19133
 Vega Ramon 409 S 5 St Flr 2 Rear Reading Pa 19602
 Vega Reuben 11 Fox Run Ln Care Of Rbl Of Pennsylvania East Stroudsburg Pa 18301
 Vega Louis A 6023 Large Street Philadelphia Pa 19149
 Veigel Katherine 772 Brooke Rd Glenside Pa 131624203a
 Velacapudi Satasha 360 Red Lion Rd Apt 55c Philadelphia Pa 19114
 Velasquez Phillip
 Velec Rosemary C C/O Robert Coleman 612 W 178 Street New York Ny 10033
 Velez Francisco 3309 N Fairhill Philadelphia Pa 19140
 Velez Juan 924 Stella Stre Philadelphia Pa 19133
 Velez Juan 2333 N 5th Str Philadelphia Pa 19133
 Velez Juan 2913 N Mutter Philadelphia Pa 19133
 Velez Juan 924 Stella Stre Philadelphia Pa 19133
 Velez Juan 2245 N 18th St Philadelphia Pa 19132
 Velez Raphael 4226 N Fairhill Philadelphia Pa 19140
 Vella Michelle Pa
 Venable Pamela J Po Box 6121 Erie Pa 16512
 Vencel Marian K
 Vendetti Marie Pa
 Venesky Philip 49 College Ave Factoryville Pa 18419
 Venesky David
 Veniadis Gust V Helen Veniadis Dorileou 17 Athens Fc
 Venner John 1319 Schwab Rd Hatfield Pa 19440
 Vennor Sharon M 101 Washington Ave Apt 235 Oakmont Pa 15139
 Venson Carl 610 N 11 St Apt B Philadelphia Pa 19123
 Vento Mildred Paul Vento 1824 Packer Ave Philadelphia Pa 19145
 Venturanza Lucille E 215 State Hospital Dr Danville Pa 17821
 Venuto Nicola Angelina France
 Veraluciano Efrain 14 E Filbert St Lancaster Pa 17603
 Verbit Mervin Yetta Verbit 7036 Torresdale Avenue Philadelphia Pa 19135
 Verbosky Cynthia 219 Devon Blvd Devon Pa 19333
 Verdoodt Hugh 936 Belleville Oakdale Pa 15071
 Veri Martha Thomas Verinancy Ellen Veri 2447 Plain View Avenue Pittsburgh Pa 15226
 Verna Marjorie 8 Cella Drive Aston Pa 19014
 Verratti Matt J 3243 Niagara Square Pittsburgh Pa 15201
 Verratti Robert N
 Verrecchia John T 1027 Valley Forge Rd Devon Pa 19333
 Vertells Lane Inc 3427 Germantown Ave Flr 1 Philadelphia Pa 19140
 Veseley Helen New Kensington
 Vesta Inc 1150 1st Ave Suite 470 King Of Prussia Pa 19406
 Vestrand Earl W 2491 Oakhill Drive New Kensington Pa 15068
 Vestron Video Po Box 10382 Stamford Ct 6901
 Vesz Joan Joan Vesz 235 Ashbourne Rd Brookview Management Elkins Park Pa 19117
 Veterans Adm Po Box 7787 Ins Center Philadelphia Pa 19019
 Veterinary Textbooks
 Vetula David J Joyce J Vetula Rr 1 Box 92a Indiana Pa 15701
 Vezo Susan M 18 Vine Street Danville Pa 17801
 Vha Pa 415 Holiday Dr Pittsburgh Pa 15220
 Viau Paul H Res Life Off Slippery Rk Uni Slippery Rock Pa 16057
 Vicars Associates Rd 2 Box 8a Linden Pa
 Vickers Carey 2048 N 29th St Philadelphia Pa 19121
 Vicki Frattaroli And Metropolitan Pa
 Victor Sean 2012 S Salford Philadelphia Pa 19143
 Victory 92 112 State Street Republican State Committee Harrisburg Pa 17101
 Vidal Carmen C/O Don Lucas Po Box 3608 Harrisburg Pa 17105
 Vidal Rosa
 Video Rental Of Pa 4700 Mc Knight Rd Pittsburgh Pa 15237
 Vidot Jose 4004 N Marsha Philadelphia Pa 19140
 Vidro Benito
 Vienna Lab Am Kanal 27 A 110 Vienna Austria Fc
 Viereck Harry C C/O Charles A Dickonson-Marks 604-36- Washington Sq South Philadelphia Pa 19106
 Vieytes Lyndi L Pa 0
 Vilaseca Rafael Anamarie Vilaseca 1 Brampton Rd Malvern Pa 19105
 Vilchoc Raymond A C/O Vao 1st Floor 19 N Main Street Wilkes Barre Pa 18701
 Village At Camelback C/O William Brown 4137 Jackson Drive Lafayette Hills Pa 19444
 Village Beer Hut Inc 2403 Aramingo Ave Philadelphia Pa 19125
 Village Flowerkraft 21 Charles Street Littlestown Pa 17340
 Villeyas Osualdo 3239 N 6th Str Philadelphia Pa 19140
 Villinger Frank 3rd And Broad Tatamy Pa 18085
 Villinger Frank 34e & Broad St Tatamy Pa 18085
 Vilmont Julie 117 Grand Blvd Sinking Springs Pa 19608
 Viner Letitia 3901 Conshoho Philadelphia Pa 19131
 Vines Martha W 5540 Fresh Meadow Dr Macungie Pa 18062
 Vinson Kenneth 1640 S 59th St Philadelphia Pa 19151
 Vinson Vanessa D 2125 S 60th St Philadelphia Pa 19142
 Vinson Thomas Cindy Popper 6115 Reinhard Street Philadelphia Pa 19143
 Vinup Maria J 4230 Dorney Park Road Allentown Pa 18104
 Viola Arthur P 10228 Selmer Plaza Philadelphia Pa 19116
 Viola E S 2405 S Lee St Morrisville Pa 19067
 Virera Leticia 2526 N Lawren Philadelphia Pa 19133
 Virgils Eells Inc Road 4 Box 911 Conneaut Lake Pa 16316
 Virgin Isl Govt Emp Retire Sy C/O F Penn Bk Na Box 8786 Philadelphia Pa Visa
 Visbisky Gail 4207 Chester A Philadelphia Pa 19104
 Vischer Elsa R 906 Stratford Rd Lingonier Pa 15658
 Visco Eugene L 1047 Welsh Rd Phila Pa 19115
 Visions Unlimited Pa
 Visneski Richard 1106 Main St Dickson City Pa 18519
 Visual Aids Ctr Pgh 530 William Penn Place Pittsburgh Pa 15219
 Viswa Nathan S 8301 Cobden Rd Laverock Pa 19038
 Vitek
 Vitellos Inc C/O Ninos Carryout Pizza Rte 196 Carriage Square Tobyhanna Pa 18466
 Vitez Annie Elm St Homeville Pa 19153
 Viti John J 425 Domino Lane Apt 6 Philadelphia Pa 18334
 Vitonovec Albert Pa
 Vitril Joseph Box 115 Wampum Pa 16157
 Vitulle Richard J Maris E Vitulle 1102 Harbor Drive Palmyra Nj 8065
 Vivi Ronh 4150 Market St Philadelphia Pa 19104
 Vivian Rose M Robert D Vivian Jr 290 1/2 E Wheeling St Washington Pa 15301
 Vivino Emma E 238 E Chestnut Street Mt Carmel Pa 17851
 Vlastos Evelyn G 24 Wellsford St Pittsburgh Pa 15213
 Vna Of Allegheny Cty Pa
 Vnpc Vna Of Southwest Po Box 1227 Uniontown Pa 15401
 Voci Anthony J 200 Maryland Ave Havertown Pa 19083
 Voehl Deborah L
 Vogan Hannah L 421 5th St Franklin Pa 16323
 Vogan Margaret F C/O David Vogan 964 Woodlawn Dr Bellefonte Pa 16823
 Vogel Henry
 Vogel Jean R 5629 Wilkins Ave Pittsburgh Pa 15217
 Vogel Thomas Catherine Vogel 903 Y Sducon Rd Hellertown Pa 18055
 Vogenberg Sara R 11 Martins Run Rd Apt F107 Media Pa 19063
 Voichick Stella 2 Franklin Town Blvd Logan Square East 2406 Philadelphia Pa 19103
 Voitek John 1854 Murray St Kingston Pa 18704
 Volkay William N Dorothy M Volkay 86 Taylor Ave Sharon Pa 16146
 Volker Mark
 Vollmer Christian 1332 Lincoln Ave Pittsburgh Pa 15206
 Vollmer Jane 124 Dunlap Street Pittsburgh Pa 15214
 Voltz Edna Pa
 Volunteer Div C
 Volz Lutie S 89 Autumn Rd Churchville Pa 18966
 Vonderheid Terry Pa
 Vonkeyserling Michael E 932 Gettysburg Pike Mechanicsburg Pa 17055
 Vonlangen Richard W
 Voorstad Patricia J Pa
 Voran Terence Rosemarie Voran 970 Mearns Road Warminster Pa 18974
 Vorchheimer Jeffrey 403 S 41st St Apt 3 Philadelphia Pa 19104
 Vosefski S 487 Vaughn St Luzerne Pa 18709
 Vosler Deborah 123 Glengarry Drive Coraopolis Pa 15108
 Voss Mark H Attn Ira Department Po Box 2600 Valley Forge Pa 19482
 Voth Gregory 814 Putnam Blvd Apt B Wallingford Pa 19086
 Vought Alda L
 Vought Betty M 236003049d
 Vouvier House Assoc Ltd 3100 Psf Bldg 12 S 12th Street Philadelphia Pa 19107
 Voyles B Pa
 Vrana Marion
 Vrenna John Suzanne Vrenna 7257 Belle Road Harborcreek Pa 16421
 Vs Express 22022
 Vukovich Florence Pa
 Vulcan Tools Of Pr Pa
 Vuong Quang H Pa
 Wrsrscientific Po Box 7777 W0450 Philadelphia Pa 19175
 W Janet
 W & S Steel Co 2nd & Hammond Ave Bristol Pa 19007
 W & W Tavern Inc 153 E Main St New Holland Pa 17557
 W B Beiman & Sons 133 W Hunting Park Ave Philadelphia Pa 19140
 W B Saunders Company Po Box 371339m Pittsburgh Pa 15250
 W B Shaffer Lumber Co Road 2 Box 299 Dushore Pa 18614
 W B Sanders Co Journal Div Curtis Ctr Independence Square West Philadelphia Pa 19106
 W G Hinman Inc
 W H Newbolds Son Co Inc Rydal Square 500 Old York Road Jenkintown Pa 19046
 W J Kostick Construction Rr 2 Box 2374 Nicholson Pa 18446
 W L Levinson & R L Levinson William Levinson 2401 Pennsylvania Ave Apt 8c 44 Philadelphia Pa 19130
 W Longgeorge Camp 19 Sons Of Union 222 Linclon St Lancaster Pa 17603
 W W Norton And Co Po Box 8500 Philadelphia Pa 19178
 Wachs Michael Linda Wachs
 Wachter Allan M Lila Wachter 8201 Henry Ave Apt N5 Philadelphia Pa 19128
 Wack Rocco 144 Maple Ave Willow Grove Pa 19090
 Wadden Thomas
 Waddy James Pa
 Wade Don 217 S Ithan St Philadelphia Pa 19139
 Wade Irene 1955 Brunner St Philadelphia Pa 19140
 Wade Joseph M 7311 Oxford Ave Bldg Ste 103 Philadelphia Pa 19111
 Wade Ralph 210 Penn Ave. Warren Pa 16365
 Wade Sam Pa
 Wade Walter G 532 W Brookhaven Rd Apt K24 Brookhaven Pa 19015
 Wade Communications 300 Domino Lane Philadelphia Pa 19128
 Wadowsky Margaret 3233 Josephine St Pittsburgh Pa
 Waggoner And Ferens 97 E Main Street Uniontown Pa 15401
 Wagner C
 Wagner Constance 224 Knowlton Road Media Pa 19063

Wagner Elizabeth A 36 Laurel Circle Malvern Pa 19355
 Wagner Francis Francis Wagner 1410 3rd Ave Beaver Falls Pa 15010
 Wagner G 1046 Blacaster Ave Bryn Mawr Pa 19010
 Wagner H E C/O Shirley J Wagner Executrix 2055 Washington Rd Pittsburgh Pa 15241
 Wagner Mark 474 Kingley St Philadelphia Pa 19128 050348344a
 Wagner Raymond T/A Walnut St Amoco 727 Walnut St Easton Pa 18042
 Wagner Samuel G Francis J Wagner 1410 3rd Ave Beaver Falls Pa 15010
 Wagner Tambrana Zane Wagner Po Box 5728 Belleville Pa 17004
 Wagner William Pa
 Wagner Minnie B
 Wagner Applaince Parts 1840 E Race St Allentown Pa 18103
 Wagner Ind 1317 Hanover Allentown Pa 18103
 Wagon Lits Travel 1002 New Holland Avenue Lancaster Pa 17601
 Wahington Denise 5603 Market St Flr 2 Philadelphia Pa 19139
 Wahington Nathan 417 Titan Stree Philadelphia Pa 19147
 Waibel Anna G 7011 Kedron St Pittsburgh Pa
 Wainwright Leroy 1721 E Mary St Chester Pa 19013
 Wainwright Arthur L 614 Ft Couch Road Pittsburgh Pa 15241
 Waite William W 600 E Cathedral Rd I 303 Philadelphia Pa 19128
 Waite William W Cathedral Village Apt I-203 600 East Cathedral Road Philadelphia Pa 19128
 Waitz Megan E 219 E Willow Grove Ave Philadelphia Pa 19118
 Wakefield Kirk
 Wakeling Mary R 300 Cortleigh Dr Apt 4d York Pa 17402
 Wakim K Pa
 Walbers On The Dela Essington Pa 19029
 Walbert Jeanette
 Walck Warren R.D. #1 Easton Pa 18042
 Wald Susan L 557 C S Trenton Ave Pittsburgh Pa 15221
 Walden Prop Inc 2 Aldwyncr Center Villanova Pa 230973770a
 Waldo Irving 8830 Lister St Philadelphia Pa 19152
 Waldron Linda B 31 Green Oak Drive Pittsburgh Pa 15202
 Waligora Victor T Marci Waligora 327 Broad St Sewickley Pa 15143
 Walinsky Richard J Po Bx 922 Huntington Vall Pa 19006
 Walker Colleen A
 Walker Wayne Carol Walker
 Walker John M 123 Wilson Road Maple Shade Nj 8052
 Walker Roger 3447 Palace Ct Pennsauken Nj 8109
 Walker Janissa 82 08 135th St Apt 4a Ken Gardens Ny 11435
 Walker A D T/A Ambul Trns Svc Po Box 383 Hazelton Pa 18201
 Walker Anne M 2211 Gamber Rd Washington Boro Pa 17582
 Walker Charlene 2201 Foster Ave Cir Bristol Pa 19007
 Walker Charles 42 Copley Rd Upper Darby Pa 19082
 Walker Cynthia L 117 Hamlet Dr King Of Prussia Pa 19406
 Walker Dorothy 1801 Cheltenham Ave Lamott Pa
 Walker Ethel 734 W Jefferso Philadelphia Pa 19122
 Walker Evelyn 1805 E Tulpehocken St Philadelphia Pa 19138
 Walker Grover C 5816 Rippey St Pittsburgh Pa 15206
 Walker Grover C Laraine V Walker 5816 Rippey St Pittsburgh Pa 15206
 Walker J R Edna B Walker 201 Yeakel Ave Philadelphia Pa 19118
 Walker Jacob S Rebecca W Walker
 First Pennsylvania Bank Na P O Box 8068 Philadelphia Pa 19177
 Walker James R Po Box 173 Berwin Pa 19312
 Walker John 220 Manheim St Philadelphia Pa 19144
 Walker John 2417 Delancey Philadelphia Pa 19103
 Walker John Mrs Patricia Walker No 2004 508 Cypress St Yeadon Pa 19050
 Walker K 19 Carolina Ave Morrisville Pa 19067
 Walker Lorenzo D Kapri Motel Baltimore Pike Pa 19342
 Walker M V 2528 Broad Ave 2 Altoona Pa 16601
 Walker Mary B 1647 M Felton St Philadelphia Pa 19151
 Walker Michael 805 Edge Hill Rd Ardsley Pa 19038
 Walker Pamela E 2225 Rubican Ave Willow Pa 17583
 Walker Patricia 613 N 38th St Philadelphia Pa 19104
 Walker Susan D 5654 Bondy Dr Erie Pa 16509
 Walker Theresa A 2225 Rubican Avenue Willow Grove Pa 19090
 Walker Thomas J Anne Marie D Walker Box 376 Fairville Road Chadds Ford Pa 19317
 Walker William 2616 N 12th St Philadelphia Pa 19133
 Walker William 1519 N 58th St Philadelphia Pa 19131
 Walker Dennis L 875 6th Avenue Brackenridge Pa 15014
 Walker Elizabeth 2551 Bancroft Street Philadelphia Pa 19132
 Walker John W 214 Mifflin St Huntingdon Pa 16652
 Walkins Hilda 209 College Ave Swathmore Pa 19081
 Wall & Ochs Bensalem Pa 19020
 Wall To Wall Sound 200 S Rt 130 Cinnaminson Nj 8077
 Wallace George
 Wallace Donald 226 East Beech Street Hazelton Pa 18201
 Wallace Flavia T 609 Park Lace Pittsburgh Pa 15237
 Wallace Percy S 163 Jackson Ave N Hills Pa 19038
 Wallace Rita 2462 Cedar Ave Scranton Pa 18505
 Wallace Robert E 320 So 69th Street Upper Darby Pa 19082
 Wallace Sara T Cora Wallace 5925 Carpenter St Philadelphia Pa 19143
 Waller Reuben 6750 Essington Ave Lot 6 Philadelphia Pa 19153
 Walling Sarah H 217 Mercury Rd Newark De 19711
 Wallis Joyce Brookhaven Rd Chester Pa 19013
 Walls Devora 1551 N Opal St Philadelphia Pa 19121
 Walls Robert 7117 Thomas St Flr 1 Pittsburgh Pa 15208
 Wallsoft Systems Inc 3241 Enola Road Carlisle Pa 17013
 Walnista Frank J Lillian R Walnista 222 Oak St Scranton Pa 18512
 Walper Calvin E 338 E Diamond Ave Hazleton Pa 18201
 Walsh Marie
 Walsh Claire Pa 311538725a
 Walsh Debra A Thomas Walsh Rr 3 Box 58 2 Dalton Pa 18414
 Walsh Eleanor 325 Spring Street Dunmore Pa 18512
 Walsh Henry A 2 Riverstone Circle New Hope Pa 18938
 Walsh James Backus Cabinet Co Inc Po Box 280 Us Natl Bank Bldg Johnstown Pa 15907
 Walsh Thomas J Rr 3 Box 58 2 Dalton Pa 18414
 Walsh William F 339 W Centre St Mahanoy City Pa 17948
 Walter Ann
 Walter Lois 914 Mina Stns Pittsburgh Pa 15219
 Walter Maryann Y Robert L Walter Iv Box 591 Dublin Pa 18917
 Walter Paul J Betty J Walter Pa
 Walter Kevin Latonya Pat Henry
 Walters James D 2528 Lexington St Harrisburg Pa 17110
 Walters Joan M 118 Cottage St Apt 8 Hughesville Pa 17737 520236900a
 Walters Lulu M 35 Pennebaker Ave Lewistown Pa 17044
 Walters Pamela 1002 S 52nd St Floor 2 Rear Philadelphia Pa 19143
 Walters 10th Mkt St Marcus Hook Pa 19061
 Walters Stansfield Susan M 713 New Bloomfield Rd Duncannon Pa 17020
 Waltman Edwin Alma Waltman 514 W Lockhart St Sayre Pa 18840
 Walton Nannie 2426 W Arlington Philadelphia Pa 19121
 Walton Vanderbilt 4543 N Uber St Philadelphia Pa 19140
 Walton Insurance Agency 609 Harper Ave Po Box 456 Jenkintown Pa 19046
 Waltos Helen Pa
 Walt's Garage Po Box 274 Washington Pa 15301
 Waltuch Jack 131 E State St Kennett Sq Pa 19348
 Waltz Madge
 Walzer S 418 Vine St Scranton Pa 18501
 Wambach Michael 533 E 4th St Boyertown Pa 19512
 Wampole Faith H Kenneth J Wampole 21 Elizabeth Street West Conshohocken Pa 19428
 Wandall Cjarles R. 1 Laceyville Pa 18623
 Wander Burton
 Wang Paul 177 Marlborough Rd Upper Darby Pa 19802
 Wang Xiao Q 619 Fiot St Bethlehem Pa 18015
 Wanner Fritz E Jennie Wanner
 Wanner Eva Rd 2 Stover Rd Box 201 Reinholds Pa 17569
 Wanzelk Annie 423 W Mt Vernon Shenandoah Pa 17976
 Warbuck Agency Co C/O Stephen A Frith 512 W Lancaster Ave Media Pa 19063
 Ward Walter Marie Johnson
 Ward Craig L Ryan Ward 3449 Fawn Valley Dr Finleyville Pa 15332
 Ward Glenn T/A Mad Hatter Muffler 58 Second St Pk Southampton Pa 18966
 Ward Josephine C 7928 Oxford Ave Philadelphia Pa 19111
 Ward Paula B 524 East Avondale Rd Avondale Pa 19311
 Ward Donald
 Ward Ramona Theresa Rosseau
 Wardell Horace L Po Box 675 Uniontown Pa 15401
 Warden William 5626 Deer Run Rd Doylestown Pa 18901
 Ware Geneva 37 Mark Ave Washington Pa 15301
 Ware Cynthia 133 W Sharpnack St Philadelphia Pa
 Ware Helen E
 Warfield Mary L 2200 W Liberty Ave Apt 309 Pittsburgh Pa 15226
 Warfield Virginia Pa
 Warfield Anna E Marion Ward 228 N Hobart St Philadelphia Pa 19139
 Wargo George
 Warmack Clara 13 Monroe St Greensurg Pa 15601
 Warman Betty 615 Cedar St Reading Pa 19601
 Warmington Stanley Caroline A Warmington 2731 Narcissa Rd Plymouth Meeting Pa 19462
 Warminster General Hospital Warminster Pa 18974
 Warner Karl
 Warner Curston L 15124 Kovats Dr Philadelphia Pa 19131 231352533a
 Warner Harold J 2433 Charles St Pittsburgh Pa 15214
 Warner James L 352 Fairfax Rd Drexel Hill Pa 19026
 Warner Marshal D 1515 Locust St Philadelphia Pa 19102
 Warner-Webb Dorothy
 Warr Barbara E 5723 Forbes Ave Pittsburgh Pa 15217
 Warren Ezell Pa
 Warren A Gingrich Agency Inc 9 Logan Blvd Altoona Pa 16602
 Warren Consolidated
 Warren General Hospital 667 Eastland Avenue Se Warren Oh 44484
 Warren Gorham And Lamont Inc
 Warrendale Schwinn P O Box 347 Route 19 Warrendale Pa 15086
 Warringer Joseph 4404 Hurley St Philadelphia Pa 19120
 Warshaw Ira C
 Washington A L 400 N 32nd St Philadelphia Pa 19104
 Washington Albert 146 Salford St Philadelphia Pa 19124
 Washington Carrie M 1515 Hemberger Way Philadelphia Pa 19121
 Washington Jannie D 2037 Ft Harods Drive Lexington Pa 40513
 Washington Joyce P 218 E Jacoby St Norristown Pa 19401
 Washington Joyce Pa
 Washington Mae 1519 Ogden Philadelphia Pa 19130
 Washington Patricia 1521 N 61st St Philadelphia Pa 19142
 Washington Shirley Unity & Waln Friends Meeting House 1828 Fillmore St Philadelphia Pa 19124
 Washington Terrance 1576 Sharpnac Philadelphia Pa 19150
 Washington 1432 Rothley Ave Willow Grove Pa 19090
 Washington V
 Washington Hospital 155 Wilson Avenue Washington Pa 15301
 Washington National Ins Co 311538725a
 Washko Deborah A Edward Wasko 531 Butler Avenue Wyoming Pa 18644
 Waslo Dorothy W 9100 Babcock Blvd Pittsburgh Pa 15237
 Wasnik Byron A 13 Locust Street Muse Pa 15350
 Wasosky Eugene
 Wasser Nancy
 Wasy Linda
 Waterbury Assoc Inc
 Waterhouse Alice 1830 E. Clementine St Phila Pa 19134
 Waterhouse Alice 3408 Penrose Dr Apt 3a Philadelphia Pa 19145
 Waterhouse Ernest L Ila M Waterhouse 1500 Cochran Rd Pittsburgh Pa 15243
 Waterman Harold R 240 E 28th St Erie Pa 16504
 Waters Maggie
 Waters Elizabeth E Jenkintown Gardens M-2 Washington Lane Jenkintown Pa 19046
 Waters Florence 210 Wilder St Philadelphia Pa 19147
 Waters Jeffrey L Waters 6039 Ellsworth Street Philadelphia Pa 10143
 Waters Rose V C/O Mrs Rose V Kipp 238 E High Street Manheim Pa 17545
 Watkins Anne
 Watkins Nancy G
 Watkins Daniel D 612 Glenview Street Philadelphia Pa 19111
 Watkins Johnson C Katherine O Brien 786 Vernango Ave Pittsburgh Pa 15209
 Watkins Naomi M 1087 Main Street Allegheny County Pa
 Watkins Robert J R 721 Alter St. Hazleton Pa 18201
 Watkins Stella 1302 4th Ave Kinsington Pa

Watkins Joseph 7188 Tilden St Pittsburgh Pa 15206
 Watson Graham
 Watson Alfred B 411 Clymer Ave Morrisville Pa 19068
 Watson Alice C/O Susie Burlugh 1606 W. Butler Street Pa 19140
 Watson Athelstan T 505 S 55th St Philadelphia Pa 19143
 Watson Eileen Trevonte Lewis 871 Ulster St Apt C Allentown Pa 18013
 Watson Elizabeth I Rd. 2 Tunkhannock Pa 18657
 Watson J Pa
 Watson John R Iva M Watson 128 Cherry Lane Berwyn Pa 19312
 Watson Linn P 308 Sidley Road Malvern Pa 19355
 Watson Marvin 1404 N 52 St Apt 2d Philadelphia Pa 19131
 Watson Mary F 129 Jackson St Harmony Pa 16037
 Watson Robert L 312 Blvd Of The Allies 5th Fl Pittsburgh Pa 15222
 Watson Sylvia M 811 West 66 Ave Philadelphia Pa 19126
 Watson William A 305 Highland Terrace Pittsburgh Pa 15215
 Watson Willie 4509 N 15th St Philadelphia Pa 19140
 Watson Ronald H Donald Guiney 906 W Penn Pines Blvd Clifton Heights Pa 19018
 Watson John
 Watson Mattie
 Watsons Video Center Inc C/O Archie A Watson Jr & Betty I Watson Northeast Shopping Center Manchester Pa 17345
 Watsontown Catv Inc 214 Main St Watsonstown Pa 17777
 Watter Doris L 1924 Rittenhouse Sq Philadelphia Pa 19103
 Watters Helen 1538 Bell Ave Altoona Pa
 Watters Marcia A 920 24th Ave Altoona Pa 16601
 Watters Robert J Jeanne M Watters 2930 Sunset Lane York Pa 17404
 Wattles Alice M 306 N Mercer St C/O Mathony & Pest New Castle Pa 16101
 Watts Rebecca
 Watts Anne O 1242 Monroe Ave Wyomissing Pa 19610
 Watts Dey W 594 Church St Apt 3 Indiana Pa 15701
 Watts Marshall 132 Walnut Avenue Ardmore Pa 19003
 Wax Robert J James Waxlolitta Wax
 Waxenfelter G 152 45th St Pittsburgh Pa 15201
 Waymire Dean C Pa
 Wayne Robert D
 Wayne County Memorial Hosp 601 Park Street Honesdale Pa 18431
 Wayne Twp And Corry As
 Waziri Mohammed N
 Wbw Inc C/O C H Thomas 301 East Thomas Street Wilkes Barre Pa 18705
 Weakes William 2003 Wilard Philadelphia Pa 19134
 Weakland Diane M
 Wean Robert E Pottstown Pa
 Wean Elizabeth
 Weatherbe Gary 5842 Hadfield S Philadelphia Pa 19143
 Weatherholt Donald
 Weaver Cynthia 536 Maccay St Harrisburg Pa
 Weaver Doris 329 Darby Terrace Darby Pa 19023
 Weaver George F Mildred M Weaver 245 A Ebenezer Rd Halifax Pa 17032
 Weaver Henry L 102 South St Pennsburg Pa 18073
 Weaver John K Pa
 Weaver Leona 7109 Buist Ave Philadelphia Pa 19142
 Weaver Oley Pa
 Weaver Robert D Agnes T Weaver 925 Alwine St Johnstown Pa 15904
 Weaver Samantha A 414 Powell Ave Clarks Summit Pa 18411
 Weaver Pa
 Weaver Elsie C/O Roy Hart Rd 8 Box 234 Washington Pa 15301
 Weaver Peggy
 Webb Edward D
 Webb Trudi 27 Chanetos Close Woodbridge Isl Milnerton Fc
 Webb Eugene J 712 Ferchianandro Scranton Pa 18508
 Webb Evelyn R Foulkeways Apt 804 Gwynedd Pa 15221
 Webb Raymond S Amity Garden A 39 B Elmhouse Rd Douglasville Pa 19518
 Webb Samuel 2942 N. Hancock Philadelphia Pa 19019
 Webb Steven S 905 E Sharpnack St Philadelphia Pa 19150
 Webb Claire E 905 E Sharpnack St Philadelphia Pa 19150
 Webber John C 2720 California Ave Pittsburgh Pa 15212
 Weber Craig 45 E City Line Av 884 A State Hwy No 73 Bala Cynwyd Pa 19004
 Weber Darlene 18 Carrigan Avenue Spring City Pa
 Weber Dorothy 1135 Lakewood Pittsburgh Pa 15220
 Weber Geo Ida Webermargaret Weber 805 Oliver St Clearfield Pa 16830
 Weber J E 5526 Chestnut Hill R Coopersburg Pa 18036
 Weber John M 724 E Main St Bradford Pa 16701
 Weber Joseph Catherine Weber 250 W Wilkes Barre St Easton Pa 18042
 Weber Leon 244 E Main St Kutztown Pa 19530
 Weber Lora 2112 Carver Street Philadelphia Pa 19124
 Weber Marie A-151 Mcknight Circle Pittsburgh Pa 15237
 Weber Harris Ford 433 Baldwin St Meadville Pa 16335
 Webster Estella B 116 N 55th St Phila Pa 19139
 Webster Lindsay M Marcia Webster 1105 Morgan Ave Drexel Hill Pa 19026
 Wechsler Amy M 1716 Bow Tree Dr West Chester Pa 19380
 Weckerly George 448 E Elkart St Philadelphia Pa 19134
 Weed Edith L 308 Grandview Erie Pa
 Weed Edith L Rd 2 Grandview And Bavine Erie Pa
 Weed Kim A 813 Warren Rd Ambler Pa 19002
 Weeke Augusta Main St Northumberland Pa 17857
 Wehmeyer Gwen L 740 Yorkway Pl Jenkintown Pa 19046
 Wehr Daniel D 100 E Ludlow Street Summit Hill Pa 18250
 Wehr Robin Vly View Tr Pk Lot 29 Reading Pa 19605
 Wehrhaims Flowe Shop 4709 Liberty Ave Pittsburgh Pa 15224
 Weichman Kevin 271 Boice Park Dr Pittsburgh Pa 15239
 Weichman Ruth C/O John G Mitchell 354 Delano Drive Pittsburgh Pa 15236
 Weider Fitness Gyms Po Box 90 Glenshaw Pa 15116
 Weidler Anna B 517 West James St Lancaster Pa 17603
 Weigand Ca 3129 Breaker Allegheny Pa 15212
 Weigle Barbara E Jean S Weigle 32 Privet Drive Eters Pa 17319
 Weiglein Bertha M 5122 N Carlisle St Philadelphia Pa 19141
 Weiherer Ruthkr 440 Collidge Ave Pittsburgh Pa 15228
 Weil Walter 9389 Mertztown Rd Mertztown Pa 19539
 Weiland John D 400 S Chester Rd Swarthmore Pa 19081
 Weiler Joseph Pa
 Weiler Sandra H Charles H Weiler 1790 Whitebriar Road Southampton Pa 18966
 Weimer Arthur Pa
 Weinberg Clara 52 Gretta Street Apt 304 B Pittsburgh Pa 15217
 Weinberg H E 1217 Mulberry St Scranton Pa 18501
 Weinberg L Pa
 Weinberg Lisa 312 Second Avenue Carnegie Pa 15106
 Weinberger Mark S 24 Eardley Rd Edison NJ 8817
 Weiner Reba C/O Mrs Reba Weiner Borck 2413 N 52nd St Philadelphia Pa 19131
 Weiner Rose P 11 Martins Run Media Pa 19063
 Weiner Stuart Antenatal Testing Unit 301 South 8th St Ste 30 Philadelphia Pa 19107
 Weiner Stanley
 Weinert Harriet 307 Chalfont Pittsburgh Pa 15219
 Weinfeld Leonard A Jon Nyron Weinfeld 1401 Crosby Drive Ft Washington Pa 19034
 Weingarten Edward 204 Yorkminster Rd West Chester Pa 19382
 Weinhold Scott B 339 School Road Denver Pa 17517
 Weinrich Cynthia 6 Pony Trail Drive Po Box 117 Edgemont Pa 19028
 Weinsheimer Eleanore E 6015 Beechwood St Philadelphia Pa 19138
 Weinstein Esther 6344 N 8th St Apt 204 Philadelphia Pa 19126
 Weinstein Hyma 1124 N Euclio Ave Pittsburgh Pa 15122
 Weinstein Mark I 217 S Madison St Allentown Pa 18102
 Weinstock Marvin Ann Weinstock 37 N Landon Ave Kingston Pa 18704
 Weintraub Leslie F 7720 C Stenton Ave Philadelphia Pa 19118
 Weir Brian Jennifer Weir
 Weir Carrie Po Box 195 Rr 1 Sandpiper Ct Bushkill Pa 18324
 Weir Rose A 635 Spring St Mars Pa 16046
 Weir Alfred W Cheryl J Sokol Weis 1470 Greendale Drive Pittsburgh Pa 15239
 Weis Markets 14 1440 Allegheny Street Jersey Shore Pa 17740 231668784z
 Weisberg William T 8947 Roosevelt Blvd Philadelphia Pa 19152
 Weisenfeld M 841 Harrison St Scranton Pa 18501
 Weiser Madeline C Suite 450 Lanckenau Mob East 100 East Lancaster Ave Wynnewood Pa 19096
 Weiser Ethel Gloria Cohen 67202 Delaire Landing Rd Philadelphia Pa 19114
 Weisman Michael E 7951 Verree Rd Philadelphia Pa 19111
 Weismore Shawn 191 Pillmore Dr Rome Ny 13440
 Weiss M A
 Weiss A 22nd Chestnut St Rettenhouse Hotel Pa 19019
 Weiss Barbara L 222 Hemlock Drive McMurray Pa 15317
 Weiss Carl 3946 Delancey Pl Philadelphia Pa 19104
 Weiss Dorcas 212 N Poplar St Allentown Pa 18102
 Weiss Doris R 2101 Walnut St 1303 Philadelphia Pa 19103
 Weiss Edna M Rd 3 Box 96 Shelocta Pa 15774
 Weiss Esther David Allen Weiss Po Box 225 Abington Pa 19001
 Weiss Eugene Hanover Gardens Apt 0-2 Pottstown Pa 19464
 Weiss F 3867 Poplar Ave Philadelphia Pa 19019
 Weiss Fredric K Joan R Weiss 266 Clinton Ct Holland Pa 18966
 Weiss Harry Lillian L Lundy Brith Sholom Apt 711 3939 Conshocken Ave Philadelphia Pa 19131
 Weiss Michael 6700 N Broad St Philadelphia Pa 19126
 Weiss Richard Po Box 134 Parker Ford Pa 19457
 Weiss S Rettenhouse Hotel 22nd And Chestnut Pa 19019
 Weiss Samuel 1243 E Sidney St Philadelphia Pa 19150
 Weiss Seth Mrs Janice Weiss 1227 Garfield Ave Havertown Pa 19083
 Weiss Anna Isadore Weiss 2101 Strahle Street Philadelphia Pa 19152
 Weiss G F Miriam Weiss Veree Road Philadelphia Pa 19111
 Weiss Honi C/O Richard Elliott 1795 S Eastern Road Po Box 885 Doylestown Pa 18901
 Weissenberger Guntram 967 Penn Circle D102 King Of Prussia Pa 19406
 Weissman Cherie 6138 Walker St Philadelphia Pa 19135
 Weissman David 1120 N Union St Philadelphia Pa 19019
 Weissman Harry 1806 Logan Square East Philadelphia Pa 19106
 Weister Monica H 381 S Gulph Rd King Of Prussia Pa 19406
 Weitz Ethel 314 Valley Rd Coatsville Pa 19320
 Weitz Howard H 1025 Walnut Street Philadelphia Pa 19107
 Weitzel William H 38 East Penn St Carlise Pa 17013
 Weizenbaum N B Plung D Wetzenbaumlawrence Weizenbaum 1100 Law Finance Bldg
 Philadelphia Pa 15219
 Welch Anthony 1408 So 18th St Philadelphia Pa
 Welch James J Pa
 Welch Catherine Daniel Welch
 Welch Funeral Home 1032 Forth Avenue Ford City Pa 16226
 Weld C V Warren Pa 16365
 Weldman Maxine 125 A Meadow Lake Dr Downingtown Pa 19335
 Weldon Ruth A Pa
 Welenc Edward W C/O Trea Ops Lcd 3/93 Rd 2 Box 2541 East Stroudsburg Pa 18307
 Welk Donna
 Welker Scott E
 Welker Earle Pa
 Weller Robert A
 Welles And Mcgrath Pa
 Wellington James 26 Liberty Street Apt 2nd Floor Allentown Pa 18102
 Wellington Credit Inc Attn Ricki Williams 1280 S Powerline Road Pompano Beach Fl
 33069
 Wellman Charles E 116 Crestview Dr Pittsburgh Pa 15236
 Wellman Charles C 44 W 3rd St Front Pottstown Pa 19464
 Wells Linda
 Wells Annie 2121 Wylie Pittsburgh Pa 15290
 Wells Daniel R 7 Valley Rd Neffsville Pa 17601
 Wells Delores 916 E Gowen Ave Pa
 Wells James A C/O Augntry Wells 2536 N 19th St Pa 19132
 Wells Jane S Rd 4 Box 373 Latrobe Pa 15650
 Wells Paul S 503 Timberlake Rd Upper Darby Pa 19082
 Wells Steven E 3 Moga Street Pittsburgh Pa 15206
 Wells Jacob New Bethlehem Pa 16242
 Wells Sarah A 3128 N Montgomery Avenue Philadelphia Pa 19121
 Wells Fargo Po Bx 371990 Pittsburgh Pa 15250
 Welsh Richard S
 Welsh Charles E 154 W. South Street Carlisle Pa 17013
 Welsh Henry C 8201 St Martins La Philadelphia Pa 19118
 Welsh Jill E 4848 Poplar Street West Mifflin Pa 15122
 Welsh R 2913 Ella Street Philadelphia Pa 19134
 Welsh Raymond 992 Pratt St Philadelphia Pa 19124
 Welsh Robert 307 S Maple Street Easton Pa 18042 520236900a
 Welsh Susan Pa
 Welsh Ruby
 Weltman Ronald F 1300 Fayette St 182 Conshohocken Pa 19428

Wemack Insurance Agency Inc Po Box 616 Washington Pa 15301
 Wendell P A 23 Featherbed Ct Lawrenceville Pa 8648
 Wendler Don 7979 Rockwell Ave Philadelphia Pa 19111
 Wendroff Morris Sylvia Wendroff
 Wenger Tonya L
 Weniger Elmer C Box 43 Cornwells Heights Pa 19020
 Wenitsky Sondra Samantha Alexis Wenitsky 809 Kendrick Street Philadelphia Pa 19111
 Wenner Robert C 67 Den Road Lincoln Univer Pa 19352
 Wennin Paul Lot 58 Mobile Home Park Coalport Pa 16627 520236900a
 Wensel Ruth I Box 114 Salona Pa 17761
 Wentworth Florence G C/O Roger Wentworth 313 Overdale Rd Pittsburgh Pa 15222
 Wentz James M 530 Walnut Street York Pa 17331
 Wentz Leroy Pa
 Wentz Mary F 203 Stratford Ave Pittsburgh Pa 15206
 Wentzel George M 720 Old Mill Rd C5 Wyomissing Pa 19610
 Wentzheimer Renea C 2829 W Cambridge St Philadelphia Pa 19130
 Wenzel C C 6153 Columbia Ave Philadelphia Pa 19151
 Wenzel Irene Robert Rohrbach 207 Osbourne Ave Morrisville Pa 19067
 Wenzel William A 1811 Renee Drive Library Pa 15129
 Wenzig Mildred A 1210 Bittmore Ave Pittsburgh Pa
 Wenzler Loretta 905 Penilyn Pike Spring House Pa 19477
 Werlinich Minnie 5 S Bryant Avenue #2 Pittsburgh Pa 15202
 Werner Albert Pa
 Werner Arthur J 1420 Locust Street Unit 6 F Philadelphia Pa 19102
 Werner John A 387 Castle Shannon Blvd Pittsburgh Pa 15234
 Wert Albert
 Wertman Linda L 427 Fairview St Pottsville Pa 17901
 Wertman Vera
 Wertz Sara
 Wesco Inc 209 West General Robinson Pittsburgh Pa 15212
 Wescoe Adele M Slattington Pa 18080
 Wescosville Ob Gyn A 682 N Brookside Rd Wescosville Pa 18106
 Wesnesky John 951 Dimmock St Dickson Pa
 Wesoloski Joseph 5884 Roosevelt Ave Export Pa 15632
 Wesseil Rosalie Pa
 West Lorraine A 1300 E Missouri Ave Ste B 200 Phoenix Az 85014
 West George Rfd #4 Westmoreland Pa
 West Harry C Imogene West Clarendon Pa 16313
 West Kyle 2023 Federal S Philadelphia Pa 19146
 West Lorraine A 3092 Sheldon Dr Erie Pa 16509
 West Louise E 53 E Ridge St Box 66 Coaldale Pa 18218
 West William A Fair Acres Geriatric Center Lima Pa 19063
 West German Sales Co 404 Penn Ave Box 327 Fort Washington Pa 19034
 West Hills Partners 951 Broadhead Rd Corapolis Pa 15108
 West Jersey Health Systems Rt 73 & Brick Road Marlton Nj
 West Penn Aaa Ins Agency Inc 5900 Baum Blvd Pittsburgh Pa 15206
 West Penn Comprehensive 4800 Friendship Ave 15224
 West Penn Dental Center 312 2nd Ave Carnegie Pa 15106
 West Penn Motor Club 5900 Baum Blvd Pittsburgh Pa 15206
 West Penn Power Co C/O Plant Acctg Unit Cabin Hill Greensburg Pa 15601
 West Penn Royalties Co Broidno And Rosenbaum 807 Jones Law Bldg Pittsburgh Pa 15219
 West Virginia Workers Po Box 360309 Pittsburgh Pa 15250
 Westerinen David 107 Jethro Str
 Westerman Charlotte D 303 Chestnut St Scottsdale Pa 15683
 Westerman Rosa H 2539 Gypsy La Glenside Pa 19038
 Western Accept Corp Po Box 4393 Houston Tx 77210
 Western Penns Hd Dealer Assn 1275 Franks Town Rd Johnstown Pa
 Westinghouse Electric Corp Box 355 Pittsburgh Pa 15230
 Westmoreland Coal Co 700 The Bellevue 200 S Broad St Philadelphia Pa 19102
 Westmoreland Supply Company Po Box 126 Greensburg Pa 15601
 Weston Donna 1058 E 10th St Erie Pa 16503
 Weston Roy F Weston Way West Chester Pa 19380
 Westray Juanita 5123 Schenly Pittsburgh Pa 15224
 Wetmore Henry Po Box 226 Hawley Pa 18428
 Wetze Jack High Duncannon Pa 17020
 Wetzel Louis E R D 2 Bellefonte Pa 16823
 Wexler Marlene 34 S 11th St Philadelphia Pa 19107
 Weyandt Wanda John Weyandt Rd 1 Box 45 Indiana Pa
 Whales Tale Walkin
 Wharton Beatrice 121 W Church St Corry Pa 16407
 Wharton Sq Beer Dist Inc Wharton Sq Shpg Ctr Space 106a Pittsburgh Pa 15203
 Wheat First Richard Arnold 145 N 9th St Lebanon Pa 17046
 Wheat First Securities Inc Vanguard Discount Brokerage Services Valley Forge Pa 19496
 Wheaton Welding Company 1836 Stout Drive Unit 17 Ivyland Pa 18974
 Wheeler Larry
 Wheeler Anthony 2861 N Lee Stre Philadelphia Pa 19134
 Wheeler Charles M 4940 Tramarlac Road Erie Pa 16505
 Wheeler Kenneth R Pa
 Wheeler Lewis P 1401 West Carson St Pittsburgh Pa 15219
 Wheeler Robert C 461b E Main St Annville Pa 17003
 Wheeler Robert R Diana M Wheeler 3765 Taralee Dr York Pa 17402
 Wheeler William J 1756 Marilyn Dr Havertown Pa 19083
 Wheeler David A 941 1/2 Market Street Meadville Pa 16335
 Wheeler Ernest C/O Mrs Lee Cramer 34 Mayfair Drive Pittsburgh Pa 15228
 Wheeler H Patricia Aman French Creek Farm Kimberton Pa 19442
 Whelihan Karen 212 Intergrity Ave Philadelphia Pa
 Whichard F
 Whipkey Vernon E Box 48 Quecreek Pa 15555
 Whirtfie Elizabeth Union St Vanderbilt Pa 15486
 Whistler Griselda I Edgar H Whistler
 Whitaker Howard 2326 Bailey Ter Philadelphia Pa 19145
 Whitcheer Claude 16 Clay St North East Pa 16428
 White John
 White Madeline H
 White James Rd 1 Box 343 Steubenville Oh 43952
 White Barbara 804 N 63rd Str Philadelphia Pa 19151
 White Don M 119 S Market St Elizabethtown Pa 17022
 White Dorothy S Thomas R White Jr 1234 Market Philadelphia Pa 19107
 White George E 2707 Louisiana Ave Pittsburgh Pa 15216
 White George 2737 N 47th Street Philadelphia Pa 19131
 White Gladys 9 Peach St Duquesne Pa 520236900a
 White Gregory R 408 Nassau Blvd Prospect Park Pa 19076
 White James H 214 N. 53rd. St. Phila Pa 19139
 White John W Kathleen White 237 N Fountain St Allentown Pa 18102
 White John W Fannie M White 624 W Central Ave 2 Titusville Pa 16354
 White John A Rd #3 Waynesburg Pa
 White Julius 300 Mohn St Apt 305 Enhaut Pa 17113
 White K V 7175 Saltsbury Rd Pittsburgh Pa
 White Larry 5813 Lansdown Philadelphia Pa 19131
 White Lavall L 7601 Mulford Street Pittsburgh Pa 15208
 White Mattie 6755 Mpherson Blvd Pittsburgh Pa 15208 520676509a
 White Melvin 5831 Beaumont Philadelphia Pa 19143
 White Robert A 315 Berbo St Darby Pa 19023
 White Ruth 1921 Zarkos St Harrisburg Pa 17104
 White Sandra C/O Lehigh Rsc 7150 Windsor Drive Suite 6 Allentown Pa 18106
 White Susan John S White Po Box 1551 Southeastern Pa 19399
 White Teresa Pa
 White Troy 1449 S Patton Philadelphia Pa 19146
 White Warren 2119 Hillholm St Johnstown Pa 15905
 White Evelyn 484 67th Avenue Philadelphia Pa 19126
 White Joseph 5750 Haddington St Philadelphia Pa
 White Linwood 385 Harrison Ave Upper Darby Pa
 White Robert Maija Lisa White 515 Norwood House Rd Downingtown Pa 19335
 White William H 201 Dent Drive New Kensington Pa 15068
 White Peggy L 7783 Hunters Run Drive Germantown Tn 38138
 White G
 White Kenneth Karen White
 White Ramona
 White And Williams
 White Mountain Moble Wash Lost Nation Road Groveton Nh 3582 251223147a
 Whiteford E
 Whitehawk Frederick D 640 Miltimore Reading Pa 19601
 Whitehead Annetta M 107 Chesney La Philadelphia Pa 19063
 Whitehead Annette Pa
 Whitehead Joseph 3411 N Water St Philadelphia Pa 19134
 Whitehurst David R 1600 Land Title Bldg 100 South Street Philadelphia Pa 19110
 Whiteman George H 242 Baker Road Enchantment Kelton Pa 19346
 Whiteman Gordon Po Box 35 Gravelick Rd Cooksburg Pa 19217
 Whiteman Mildred A 214 East Walnut Street Clearfield Pa 16830
 Whithers Elsie 6855 Montrose St Philadelphia Pa 19143
 Whitfield Alfred 3327 N Uber St Philadelphia Pa 19140
 Whitford Corp Po Box 2347 West Chester Pa 19380
 Whiting Edna 2315 N Bouvier St Philadelphia Pa 19132
 Whiting William S 1126-28 Kerlin St Chester Pa 19013
 Whitlock William Rd 1 Box 411 E 1 Lakeland Colony Lake Ariel Pa 18436
 Whitmer Jack E Robert C Whitmer Rt 1 Box 355 Delta Pa 17314
 Whitmore Thomas 7320 Old York Road Philadelphia Pa 19126
 Whitmore Earthelee Eula Whitmore 401 Washington Avenue Philadelphia Pa 19147
 Whitney F J 3500 West Chester Pike Newton Square Pa 19073
 Whitsel Patti J 1217 Palo Alto 3 Pittsburgh Pa 15212
 Whitson George M 207 Ottawa Street #208 Arbutus Pk Mn Johnstown Pa 15904
 Whittaker William A 1110 16th Ave Altoona Pa 16602
 Whittaker Margo
 Whitted Darlene 855 Rebecca Ave 3 Pgh Pa 15221
 Whitworth David Po Box 670 Paoli Pa 19301
 Whn Insurance Agency Incorporated 1500 Walnut Street Attn Philip J Bickett Philadelphia Pa 19102
 Wholey Mark J Kathryn F Wholey 131 Lisa Drive Paoli Pa 19301
 Wholey Robert L Robert Wholey 107 Alleyne Dr Pittsburgh Pa 15215
 Wholey Robert Louis Wholey 107 Alleyne Dr Pittsburgh Pa 15215
 Whyte Gloria 232 Nauldo St Yardley Pa 19067
 Whyte John A 1536 Makefield Rd Yardley Pa 19067
 Wiand Richard D 1802 Larch Cr Lebanon Pa 17042
 Wickard Mary Audrey Wickard Po Box 404 Shippensburg Pa 17257
 Wickard Tabitha Lynetta K Mowery Rr 6 Box 486 Shippensburg Pa 17257
 Wickard Valerie D 5675 Susquehanna Trail Manchester Pa 17345
 Wicker Towne 116 W Harford St Milford Pa 18337
 Wickizer Catherine T 6719 Eastwood St Philadelphia Pa 19149
 Wickline Betty J 4th Wood St Care Of Union Natl Bank Of Pitts Pittsburgh Pa 15278
 Wicks Katherine A 120 South Drive Fox Chapel Manor Pittsburgh Pa 15238
 Widman J S 1419 Fanshawe St Philadelphia Pa 19111
 Wieber John 35 Church Street New Canaan Ct 230973770a
 Wieber John C 7801 Flourtown Ave Wynnmoor Pa 19118
 Wiczorek Fred L 438 Taylor Pittsburgh Pa
 Wiedenhoft Bill Emily Wiedenhoft 205 S Main Ambler Pa 19002
 Wiederer Frederic 139 05 88 Avenue Jamaica Ny 11435
 Wiederhoeft Bessie 460 E 6th St Erie Pa 16507
 Wiegner Clifford 509 S Front St Steelton Pa 17113
 Wielopolski Catherine 2314 Green Street Philadelphia Pa 19130
 Wiener Barbara 2503 Sage Wood Dr Newtown Pa 19073
 Wiener John W 616 Northcrest Dr Pittsburgh Pa 15226
 Wiess And Weiss Pa
 Wiggins Charles
 Wiggins Luevenia 2455 Patane Ave Roslyn Pa 19001
 Wilbert Doris 2006 Hart Lane Philadelphia Pa 19134
 Wilbert Mark 3167 Peters Mountain Halifax Pa 17032
 Wilchar R B 907 Second St Chesson Pa
 Wilcox Alexander 6825 N 15th St Philadelphia Pa 19126
 Wilcox Karen 1809 St James Place Wexford Pa 15090
 Wild Marjorie A Wyndon Apts B-207 Wynnewood Pa 19096
 Wilde Elizabeth D 306 Wood Spring Rd Gwyneed Valley Pa 19437
 Wilder Adam S 236 E High St Lebanon Pa 17042
 Wilder Henry 7101 Greenway Philadelphia Pa 19142
 Wilding Raymond 3704 Taylor Ave Drexel Hill Pa 19026
 Wildoner Agency 701 North Street Jim Thorpe Pa 18229
 Wildonger Janet M 1049 Riverside Dr Pottstown Pa 19464
 Wiles Hb Rg Wiles Rd 1 Center Valley Pa 18034
 Wiley Bruce Pa
 Wiley Jannie 3978 Market St Philadelphia Pa 19104
 Wiley Nancy E 200 Cardinal Dr Shrewsbury Pa 17361
 Wilhelm J R Laura E Wilhelm 37 Ridgewood Rd Radnor Pa 19087

Wilhelm Nancy 2080 Wallingford Cir Hatboro Pa 19040
 Wilhite Patricia Oakwood Acres Lot 6 Rd 2 Clarion Pa 16214
 Wilken Richard T 414 S Craig St Ste 280 Pittsburgh Pa 15213
 Wilker Herman Woodside Ave Edgely Pa 19007
 Wilkerson Gwendolyn 3782 Greensburg Pike Pittsburgh Pa 15221
 Wilkes Barre Independent 90 East Market Street Wilkes Barre Pa 18701
 Wilkes Barre Inn
 Wilkes Barre Police Dept 15 N Washington St Wilkes Barre Pa 18701
 Wilkie Nathaniel 353 Market St Philadelphia Pa 19104
 Wilkins Charlotte 4 Hallett Street Pittsburgh Pa 15219
 Wilkins Christopher A 3948 Elson Rd Brookhaven Pa 19051
 Wilkins Margaret Rfd 3 New Castle Pa 16101
 Wilkins Philip 400 Walnut St #3 Lansdale Pa 19446
 Wilkins Todd S 1400 Smokey Wood Dr #610 Swissvale Pa 15218
 Wilkinson William M 630 Grosstown Rd Pottstown Pa 19464
 Will Kyle W 17th & Chestnut Sts Philadelphia Pa 19118
 Willard Macdonnell Age
 Willenski Irving Laura S Willenski Viewmont Village Scranton Pa 18508
 Willette Madeline 3832 N 15th St Philadelphia Pa 19140
 William El 321 Hickory Fichville Pa -
 William Kevin 2049 Church La Philadelphia Pa 19138
 William Phillip 998 Wakeling St Kensington Pa 19124
 William And Wilkins Company Po Box 1496 Baltimore Md 21298
 William Dupree Of Allentown P O Box 7017 Allentown Pa 18105
 William G Best Md Ltd Emp Prof Shar Tr William G C/O S W Moore 14 Top Of The Oak Chadds Ford Pa 19317
 Williams Carole
 Williams David
 Williams James
 Williams Jane
 Williams Jean E 230813860a
 Williams Kathleen H
 Williams Samuel 520676509a
 Williams Tashieka
 Williams Jennifer M 61 Berkshire La Willingboro Nj
 Williams Mattie H 111 Lundy Ave Lawnside Nj 8045
 Williams Addie 109 E King Stre Lancaster Pa
 Williams Adrienne Pa
 Williams Albert 2324 Turner St Philadelphia Pa 19121
 Williams Albert Po Box 50191 Philadelphia Pa 19132
 Williams Alma G 1722 W Westmoreland St Philadelphia Pa 19132
 Williams Antonio 1308 N 51st St Philadelphia Pa 19131
 Williams Bessie M 509 W Lamb St Bellefonte Pa 16823
 Williams Bode S Pa
 Williams Brian 1251 Seth Street Williamsport Pa
 Williams Brian S 7013 Penarth Ave Upper Darby Pa 19082
 Williams Bryant Pa
 Williams C M Pa
 Williams Carolyn D L 17 1717 Bath Rd Bristol Pa 19007
 Williams Catharine 1600 Lehigh Pkwy E Apt 6g Allentown Pa 18103
 Williams Charles 2415 N Gratz S Philadelphia Pa 19132
 Williams Charles T 1235 N 30th St Philadelphia Pa 19121
 Williams Charles A Box 532 Berwyn Pa 19312
 Williams Clarence 1230 Catherine Philadelphia Pa 19147 520676509a
 Williams Connie G 412 3rd Ave Aliquippa Pa 15001
 Williams Cynthia 1717 Ridgeview Ave Lancaster Pa 17603
 Williams David Pa
 Williams Dianne 5435 Malcoln St Philadelphia Pa 19143
 Williams Don 1228 N Alden S Philadelphia Pa 19131
 Williams Donald E 731 Manor Street York Pa 17403
 Williams Earsarah 2032 Turner Street Philadelphia Pa 19121
 Williams Edward L 1437 Pennsylvania Avenue Pittsburgh Pa 15233
 Williams Elaine 51 Primos Ave Folcroft Pa 19032
 Williams Elizabeth M 4506 N Gratz St Philadelphia Pa 19140
 Williams Ella Philadelphia Pa
 Williams Ernestine 550 Westminist Philadelphia Pa 19131
 Williams Faye Elaine W Ellington 3156 Kane Rd Aliquippa Pa 15001
 Williams Florence 53 Lawrence St Wilkes Barre Pa 18701
 Williams George M 783 38th St Philadelphia Pa 19104
 Williams Glenn 322 N 42nd Str Philadelphia Pa 19104
 Williams Govenor 2944 W Susque Philadelphia Pa 19121
 Williams Grace W 25 Ridgeview Dr Umontown Pa 15401
 Williams Gwyn 447 Beaver St Sewickley Pa 15143
 Williams James A Cheryl Lynn Williams 5236 E Trindle Rd Mechanicsburg Pa 17055
 Williams James R 21 Brooks Avenue Morrisville Pa 19067
 Williams Jeanette 1646 Summit Ave Willow Grove Pa 19090 230974480a
 Williams Jerald K 121 Broadlawn Dr New Kensington Pa 15068
 Williams Jernile 2919 Ogen St Philadelphia Pa 19130
 Williams Joe 8401 Main Harrisburg Pa
 Williams John 1311 W Susque Philadelphia Pa 19122
 Williams John 4445 Holden St Philadelphia Pa 19104
 Williams Johnnie M 2302 N Lambert Philadelphia Pa 19132
 Williams Joseph L 11 Irish Mtn Rd Temple Pa 19560
 Williams Judann 540 North Wanamaker St Philadelphia Pa 19131
 Williams Karen 232 Yankee Road Lot 204 Quakertown Pa 18951
 Williams Keith 1009 Abbey Lane No 9 Erie Pa 16502
 Williams Kelly L C/O Samuel E Williams 9 Ohm Street N Versailles Pa 15137
 Williams Lacountess 1646 Summit St Willow Grove Pa 19090 230974480a
 Williams Lillian A 148 East 13th Erie Pa
 Williams Marjorie 453 Maple Street Warminster Pa 18974
 Williams Mark 5108 Florence Philadelphia Pa 19143
 Williams Marlo 1269 Harrow D Yardley Pa 19067
 Williams Mary K C/O Mary Kate Comiskey 316 Greystone Rd York Pa 17402
 Williams Mary E 507 Beech St Pottstown Pa 19464
 Williams Melvin 725 W Tioga St Philadelphia Pa 19140
 Williams Michael L 15 Hodgekiss Dr Mckees Rocks Pa 15136
 Williams Michael 5837 Washingt Philadelphia Pa 19143
 Williams Noel 3319 Master St Philadelphia Pa 19121
 Williams Orlando W 2562 Blytheburn Rd Mountain Top Pa 18707
 Williams Patricia M 1220 W Lindley Ave #107 Philadelphia Pa 19141
 Williams Paul 1342 Webster S Philadelphia Pa 19147
 Williams Paulette 625 N 7th St Allentown Pa 18102
 Williams Peggy Pa
 Williams Peter S Nancy D Williams 7 Hillside Ln New Hope Pa 18938
 Williams Petro 938 North Randolph Street Philadelphia Pa 19123
 Williams Raymond 5410 Belmar St Philadelphia Pa 19143
 Williams Raymond C 1412 Pennsylvania Ave Meadville Pa
 Williams Richard 550 Chaparral Drive Marsipa Pa 16046
 Williams Richard W Gma Branch No 4 1245 Album Street Pittsburgh Pa 15206
 Williams Richard Pa
 Williams Robert Intergra Bank 342 Ophila Street Pittsburgh Pa 15213
 Williams Robert 72 Paoli Pike Paoli Pa 19301
 Williams Robert 7204 Eastwood St Philadelphia Pa 19140
 Williams Ronald L Irene Williams 2000 Valley Forge Circle Suite 123-124 King Of Prussia Pa 19406
 Williams Ronald K 49 Keystone Road Reading Pa 19606
 Williams Ronna 4645 Old York Road Phila Pa 19140
 Williams Roy V 7600 Huron St Philadelphia Pa 19118
 Williams Ruth 169 River Munhall Pa 15120
 Williams Ryan P 1797 South Sproul Road Springfield Pa 19064
 Williams S Pa
 Williams Samuel E 9 Ohm Street N Versailles Pa 15212
 Williams Sharon L 25 Ada Ave Strasburg Pa 17579
 Williams Terri 2409a Old Bethlehem Pike Sellersville Pa 18960
 Williams Theodore C/O Carrie Ingram Administratrix 3242 W Allegheny Ave Philadelphia Pa 19132
 Williams Tonnalaya 5721 Morris St Philadelphia Pa 19144
 Williams Tracey C/O Samuel E Williams 9 Ohm Street N Versailles Pa 15212
 Williams Viola A 3714 W Bouvier St Philadelphia Pa 19140
 Williams Walter J Helen A Williams 402 Walnut St Spring City Pa 19475
 Williams Walter 1981 Plymouth Philadelphia Pa 19138
 Williams Will 133 W Sharpna Philadelphia Pa 19119
 Williams Willa 3459 Fifth Ave Pittsburgh Pa 15104
 Williams William L 5832 Washington Ave Philadelphia Pa 19143
 Williams William 1831 Wright St Wilkesburg Pa 15221
 Williams Willie 4911 Aspen Philadelphia Pa
 Williams Williema 2835 N Watts St Philadelphia Pa 19132
 Williams Anthony K 7308 Idlewild Street Pittsburgh Pa 15208
 Williams Charles 736 Dunmore Street Throop Pa 18512
 Williams David 3742 N. Carlisle St Philadelphia Pa
 Williams Eleanor M Joan W Beck 830 Montgomery Avenue Presidential Apt D-112 Bryn Mawr Pa 19010
 Williams Idella Markham Osbourne 6100 Gardinia St Philadelphia Pa 19144
 Williams Irene 5917 Chancellor Street Philadelphia Pa 19139
 Williams John D 512 East Mt Airy Ave Philadelphia Pa 19119
 Williams Olga M Dorthea Henderson 2721 N Bonsall St Philadelphia Pa
 Williams Saul Po Box 36003 Philadelphia Pa 19112
 Williams Marcia Po Box 4392 Star City Wv 26504
 Williams Geneva
 Williams & Wilkins 250965406a
 Williamson David S
 Williamson Pauline Casa Los Santos 7440 E Thomas Rd Scottsdale Az 85251
 Williamson Roberta
 Williamsons Joint Venture 1 Belmont Ave Bala Cynwyd Pa 19004
 Williamsport National Bank Williamsport Pa 17701
 Williamsport Path Assoc 5316 Wm Flynn Highway Gibsonia Pa 15044
 Williard Ruth H Ruth E Straub 2246 Harwood Dr Upper Darby Pa 19082
 Willie Michael 2915 Pierce Str Philadelphia Pa 19145
 Williford Cassandra 7301 Ogontz Ave Pa
 Willing Franklin S 176 Leedom Way Newtown Pa 18940
 Willis John L
 Willis Ann M Bds Mobile Home Park Correy Pa 16407
 Willis Kimberly 54 Maiden Street Washington Pa 15301 250523075a
 Willis Ruth 387 E Church St Nanticoke Pa 18634
 Wills David E Rr 1 Box 169 Pittsfield Pa 16340
 Wills Mary C 709 3rd Ave Juniata Pa
 Wills Eye Hospital Po Box 719 Philadelphia Pa 19105
 Willsearch Inc Po Box 30238 Philadelphia Pa 19103
 Wilmot Lorene F 26 Academy Ave A 1 Pittsburgh Pa 15228
 Wilson Edward L
 Wilson James
 Wilson Jeffrey C 600 N McClure Court Apt. 2112a Chicago Il 60611
 Wilson Robert A 2731 Broadway Ave Camden Nj 8103
 Wilson Bernice 311 Windsor Dr Cherry Hill Nj
 Wilson Alonzo 37 H Hall Manor Harrisburg Pa 17104
 Wilson Beverly Pa
 Wilson Brent 1173 Tadpole Rd Pennsylvania Fu Pa 16865
 Wilson C E 512 Hamilton Pob St 5 Allentown Pa 18105
 Wilson Charles 826 Junes St Philadelphia Pa 19139
 Wilson Charles D Pa
 Wilson Clifford 817 Central Ave Chester Pa 19013
 Wilson Danielle M 3001 Marshal Rd Pittsburgh Pa 15214
 Wilson David 411 Tanner Road Hatboro Pa 19040
 Wilson Derrick 1430 W Second Street Chester Pa 19013
 Wilson Diane 12 South 12th Street Suite 2820 Philadelphia Pa 19107
 Wilson Douglas J Ashley Lynn Wilson C/O Fnb Airport Office 4645 West Lake Rd Erie Pa 16505
 Wilson Erminia 337 S Queen St York Pa 17403
 Wilson Gary 2420 W Firth S Philadelphia Pa 19132
 Wilson Gretchen 15 Simpson Rd Ardmore Pa 19003
 Wilson Harold Diane I Wilson 2948 Maple St Erie Pa 16508
 Wilson Harry Rte 30 West Greengate Prof Greensburg Pa 15601
 Wilson Helene I Spring Lane Chadds Ford Pa 19317
 Wilson Henry 5617 N Stokes Philadelphia Pa 19144
 Wilson James A Mary M Wilson 5619 N 15th St Philadelphia Pa 19141
 Wilson James 905 St Bernard Philadelphia Pa
 Wilson James 2695 E Leland Road Pittsburgh Pa
 Wilson Jean 8027 Walker Street Philadelphia Pa 19136
 Wilson John Apt 147 1932 S 4th St Allentown Pa 18103
 Wilson Kenneth C Pa
 Wilson Kerry A 321 Linn Tyro Rd Greenville Pa 16125
 Wilson Lucretia V Lloyd A Wilson 6219 Osage Avenue Philadelphia Pa 19143
 Wilson Marcel Pa
 Wilson Margaret Rd 3 Box 150 Mount Pleasant Pa 15666

Wilson Margaret Rd #3 Mount Pleasant Pa 15666
 Wilson Martha P 6105 Howe St Pittsburgh Pa 15206
 Wilson Michael 5712 Larchwood Ave Philadelphia Pa 19143
 Wilson Mildred M 39 E Stewart Ave Lansdowne Pa 19050
 Wilson Paul C Rd 3 Box 348 Hollidaysburg Pa 16648
 Wilson Pete E 126 Loop Rd Quarryville Pa 17566
 Wilson Regina 515 S 10th Street Unit J Philadelphia Pa 19147 311538725a
 Wilson Richard A Rd 1 Osterburg Pa 16667
 Wilson Ronald 5437 Vine St Philadelphia Pa 19139
 Wilson Shawn 2224 N Camac Philadelphia Pa 19133
 Wilson Stephen 5621 N 12th St Philadelphia Pa 19141
 Wilson Teresa 608 Hollace St Pittsburg Pa 15219
 Wilson Terry L Pa
 Wilson Thomas Pa
 Wilson Tina M Rd 2 Box 175 New Milford Pa 18834
 Wilson Walte 630 N Monoe Media Pa 19063
 Wilson Wilhelmina K Po Box 1095 Mcmurray Pa 15317
 Wilson William D 920 Spruce St #6 Phila Pa 19107
 Wilson Terrance 819 W Whitehall Rd State College Pa 16801
 Wilson Michael
 Wilson Cassandra
 Wilson Eva
 Wilson Katherine B
 Wilson Phyllis
 Wilson Tracey Wayne Wilson
 Wilson W H
 Wilsons Famous Blue Ribbon 3236 Bath Road Bristol Pa 19007
 Wimberly Kenneth C Veronica Campbell 6514 Limekiln Pike Philadelphia Pa 19138
 Wimple William Al Ross 4739 Street Rd Suite 5 Trevoise Pa 19053
 Wimbwely Hays Pa
 Wimmer Barbara A Highpoint Rd Pa 18036
 Win Kit Company P O Box 90 Reinholds Pa 17569
 Winan Paul 1660 E Berks St Philadelphia Pa 19125
 Winchell Duane M Rd 3 Box 489 Latrobe Pa 15650
 Windels Mary M 908 Shetland Court Chadds Ford Pa 19317
 Windemaker Betty J 19 N East Street Carlisle Pa 17013 520236900a
 Winder Ellen
 Windisch Francis P 114 Sheibert Ave Aston Pa
 Windows Doors & More 3207 Ridge Pk Eagleville Pa 19403
 Windsheimer Darlene 1608 Washington St Heidelberg Pa 15106
 Windsor Cheryl 9 La Crue Rd Concordville Pa 19331
 Windward Travel Of Lebanon 820 S 12th St Po Box 403 Lebanon Pa 17042
 Wineburg Thomas 245 New Rd Southampton Pa 18966
 Winfield Edwin 5749 Pierce St Pittsburgh Pa 15232
 Winfree Margot 2605 Country Line Road Telford Pa 18969
 Wingo Kay C/O Fnb W Erie Office 822 Plaza Blvd Erie Pa 16505
 Winhold Jea Walnut St Perkassie Pa 18944
 Winick Linnie Linda Carr 7934 Lowber St Philadelphia Pa 19150
 Winik Pearl Rd 1 Pitcairn Pa 15140
 Winkit Company Rr 897 Box 90 Reinholds Pa 17569
 Winnberly Leroy Lawa Winnberly 2404 Gratz Street Philadelphia Pa 19132
 Winner Rick 1894 Huntingdon Lake State College Pa 27500
 Winokur James L 1530 Locust St Philadelphia Pa 19102
 Winsley Wilbert 314 E 24th St E 7 Chester Pa 19013
 Winslow Harry P
 Randall Winslow Headhouse Ct Pa 19087
 Winslow Joseph 3930 5th St Altoona Pa
 Winslow Josephine
 Winston Robert H Ann H Winston Rd 3 Quakertown Pa 18951
 Winstons Dept Store West State St Sharon Pa 16146
 Winter Theresa G
 Winters Bruce 2609 Reed St Philadelphia Pa 19146
 Winters Steven 1234 N 52nd St Philadelphia Pa 19131
 Winther Charles R
 Wipeout Janitorial Servc 585 Highland St Enhant Steelton Pa 17113
 Wirt Lena B 118 N 30th St Camp Hill Pa 17011
 Wirth Wilma Shirley Bittenbernder 612 Green Ridge Street Scranton Pa 18509
 Wischum Christine A 2341 Weldon Ave Apt B Glenside Pa 19038
 Wise Lisa 323 Ridge Ave Apt 3 Canonsburg Pa 15137
 Wise Samuel E Box 799 Republic Pa
 Wise Clifford C Ronald L Wise 3 Allegheny Court Glassport Pa 15045
 Wise Stanley 6004 Ogontz Avenue Philadelphia Pa 19141
 Wise Graphics C/O Janet Whittaker 219 N Broad St 2nd Floor Philadelphia Pa 19107
 Wisler Bonnie L R D 1 Box 97 Mt Savage Md 21545
 Wisner Rhonda L Po Box 76 Braddock Heights Md 21714 231620311a
 Wisotzkey Kathleen 3801 Aubrey Av Philadelphia Pa 19114
 Wissman M K Pa
 Wistar Institute Of Anatomy & Biology Wiktor Lecture Fund 36th E Spruce Streets
 Phila Pa 19104
 Witham Louise K Pa 131624203a
 Witherill Gordon B 474 N Franklin St #1 Chambersburg Pa 17201
 Witherspoon Anton 6122 Chestnut Street Philadelphia Pa 19139
 Witherspoon Wayne Pa
 Witkoski Eugene J Pa
 Witkowsky Paul S 1008 Vermont Ave #4 Pittsburgh Pa 15234
 Witmer Charles F 403 Race St Millersburg Pa 17061
 Witmer Laura A 178 Main St Trappe Collegeville Pa 19426
 Witos Benjamin J 27s Landon Ave Kingston Pa
 Witters Russell Betty Witters
 Wittig Clare W One Masonic Drive Elizabethtown Pa 17022
 Witz Sophie One Old Gulph Rd Gladwyne Pa 19035
 Wixons Bakery 332 S Wyomissing Ave Shilington Pa 19607
 Wlock Marion J Pa
 Wmspt Hosp Med Cntr
 Wng Wumei 265 Freeport Rd #204 Pittsburgh Pa 15238
 Wocel Paul C/O F W Nowak 505 E Lancaster Ave St Davids Pa 19087
 Woehle Caroline Rd #4 Box 261 Clark Summit Pa 18411
 Wohlfarth Albert Pa
 Wojcik Harriet 62 Eno Street Plymouth Pa
 Wojdak Joan A 1404 College St Dunmore Pa 18509
 Wojnarowski B Bx 189 Indiana Pa 15701
 Wolcott John C Rd1 Box 239d Beaver Club Road Mcdonald Pa 15057
 Woldnik Charles 2318 Sheffield Road Aliquippa Pa 15001
 Wolever E C Donald A Woolever Rd 2 Muncy Pa 17756
 Wolf Edwin W
 Wolf Zane R
 Wolf Barbara A 1515 Waynesborough Rd Paoli Pa 19301
 Wolf Catherine F 806 Scott Ave Jeannette Pa 15644
 Wolf Charles H 638 Lancaster Ave Malvern Pa 19355
 Wolf Frank P Olive M Wolf 1037 King Ave Pittsburgh Pa 15206 380572515c
 Wolf Heather 801 Independence Dr Harleysville Pa 19438
 Wolf Henry M 212 South 16th Reading Pa
 Wolf Kenneth 601 E 12th St Erie Pa 16503
 Wolf Margaret A C/O Marie Geib P O A 36 Brusen Dr Lititz Pa 17543
 Wolf Martha O 350 Oliver Bldg 535 Smithfield St Pittsburgh Pa 15222
 Wolf Joseph R Judith A Wolf 758 Hawthorne Road Bethlehem Pa 18018
 Wolf Mathew 134 Carlisle Street Gettysburg Pa 17325
 Wolf Irma
 Wolfe Catherine
 Wolfe Elaine M 656 W Market St Apt 5 York Pa 17404
 Wolfe Elizabeth M 136 Fairview Rd Narberth Pa 19072
 Wolfe Katherine G 1522 Clauser Street Hellertown Pa 18055
 Wolfe Margaret 4th & Line Sunbury Pa 17801
 Wolfe Margaret 1 E Muwchlan Ave Ste 300 Exton Pa
 Wolfe Mary F Rd 2 Box 103 Petersburg Pa 16669
 Wolfe Melinda K Po Box 481 Muncy Pa 17756
 Wolfe Norman At Q101 155 N Park Rd Wyomissing Pa
 Wolfe Victor 5322 Keoprt Dr 6 Pittsburgh Pa 15236
 Wolfe Wayne E York Bank & Trust Felton Pa 17322
 Wolfendale Alan J Lynnette Wolfendale 3459 Thornwood Dr Bethel Park Pa
 Wolff Morris H C/O Harvis & Beck 750 Lexington Avenue New York Ny 10022
 Wolfgang Henry D 119 Lexington Dr Mcmurray Pa 15317
 Wolfgang Sarah Star Route Bally Pa 19503
 Wolfsberger John
 Wolinsky I 306 So 6th St Philadelphia Pa 19019
 Wolosyn David R 131 A Welsh Dr Lancaster Pa 17601
 Woloszyn Mabel
 Wolov F 1139 Lombard St Philadelphia Pa 19019
 Wolov J M 2341 Ridge Ave Philadelphia Pa 19019
 Wolpert David 17598 Parkside Detroit Mi 48221
 Wolson A W
 Woltz Helen 714 N President Ave Lancaster Pa 17603
 Woltz J H
 Womack George W 6131 Magnolia St Philadelphia Pa 19144
 Womack J L Pa
 Womans Center & Shelter Of Cr Gph Po Box 9024 Pittsburgh Pa 15224
 Wondercheck Mary 1035 Broadway Mckeesport Pa 15132
 Wong Alex 319 N 11 St Philadelphia Pa 19107
 Wong Doris L Duane Wong 162 East Sanner St Somerset Pa 15501
 Wong Henry H 429 State St Baden Pa 15005
 Wong Shung F 3232 Highfield Dr Bethlehem Pa 18017
 Wong Young 1421 Potter St #4 Chester Pa 19013
 Wong Paul
 Wonsich Scott
 Woo Sook H 1209 Disstor Philadelphia Pa 19111
 Wood J H
 Wood Robert James Mccalla
 Wood Robert
 Wood David W C/O Corestates P O Box 7829 Fc 1-9-1-3 Philadelphia Pa 19101
 Wood Furlon F 3011 West York St Philadelphia Pa 19132
 Wood Harrison W 448 Sabine Ave Wynnewood Pa 19096
 Wood Lewis S Pa
 Wood Myrtle 306 Edgeley Ave Glenside Pa 19038
 Wood Paul Pa
 Wood Robert 6 Neshaminy Interple Feasterville Trevoise Pa 19053
 Wood Robert W Box 79 Kendal At Longwood Kennett Square Pa 19348
 Wood Walter M Mary J Wood 643 Farmlin Rd Media Pa 19063
 Wood Mary
 Wood Ted
 Wood Harry A
 Woodall Allison D 2318 The Quadrangle 3300 Darby Rd Haverford Pa 19041
 Woodall Haybert C/O C Bear 105 South Creek Rd Millersville Pa 17551
 Woodburn Helen 87 E Maiden St Washington Pa 15301
 Woodbutchers Inc C/O Bruce Simmons Po Box 67 Quarryville Pa 17566
 Woodely Elizabeth
 Woodhall Daisy 12 Highland Dr Mc Kees Rock Pa 15136
 Woodham Errington P
 Woodlake Golf And Country Club
 Woodland Stanley 270 Boudry R Woodbury Hts Nj
 Woodland Cryogenic 5600 Paschall Ave Philadelphia Pa 19143
 Woodley Russell A
 Woodman Myrtle J 3965 Orangemans Rd Hatboro Pa 19040
 Woodring Eleanor W Andrea L Rutter 204 S Front St Wormleysburg Pa 17043
 Woodruff Dorothy 310 Bern St Reading Pa 19601
 Woods Derek M One Keebler Way Allentown Pa 18106
 Woods Helen 520 Fifth Avenue Tarentum Pa 15084
 Woods Mary A 22 Bloom St Danville Pa 17821
 Woods Maryag 22 Bloom St Danville Pa 17821
 Woods Ray 339 Clearfield Philadelphia Pa 19134
 Woods Richard Room 1126 Highland Bldg Pittsburgh Pa 15206
 Woods Deborah Sandra Amanto 633 Hawarden Road Springfield Pa 19064
 Woods Jimmy
 Woodward D 315 Steregeve St Norristown Pa 19401
 Woody John 63 Elliott Rd Brevard Nc 28712
 Woolford Frances 1607 W Oxford St Philadelphia Pa 19121
 Woolman Giles H Po Box 725 Bensalem Pa 19020
 Wooten Carrie 1522 Haines St E Philadelphia Pa 19126
 Work Gavin 800 Willopenn Dr R101 Southampton Pa 18966
 Working Assets Money Fund Po Bx 8070 Fund Plan Services Philadelphia Pa 19101
 Workmans Comp 410 Cooke Lane Pittsburgh Pa 15216
 World Aviation Directory Aviation Week Group Holmes Pa 19043
 World Conference On Literacy Univ Of Pennsylvania 9910 Chestnut St Philadelphia
 Pa 19104
 World Travel Inc 1050 E Phila Ave Gilbertsville Pa 19525

Worrall Frances C 411 N Middletown Rd Apt F124 Lima Pa 19063
 Worrell Charles 6063 Roosevelt Blvd Philadelphia Pa 19149
 Worsham Anne Univ Hosp Dept Of Annes Po Box 850 Hershey Pa 17033
 Worsham K 104 Spencer Rd Washington Cros Pa 18977
 Worth John R Dorothy S Worth 231 S Cedar St Lititz Pa 17543
 Worth Penn School District 403b Pl Elaine P Yeutter 522 White Oak Rd Blue Bell Pa 19422
 Worthington Lorraine 292 Golden Ridge Dr Levittown Pa 19057
 Worthington Shanna J 78 Big Spring Terrace Newville Pa 17241
 Worthington Henry 304 Media Line Road Newtown Square Pa 19073
 Worthy Bertha M 613 Mt Pleasant Rd Apt 904 Pittsburgh Pa 15214
 Worthy Mark S 7004 Monticello St Pittsburgh Pa 15208
 Worthy Michael 7004 Monticello St Pittsburgh Pa 15208
 Wortman Kathleen B Pa
 Woskob Victor 309 East Beaver Ave State College Pa 16801
 Woter Fred 530 E Ohio St Pittsburgh Pa 15212
 Wotring Roland Box 91 Allentown Pa 18105
 Woyt S R 56 1 2 Garfield St Natrona Pa 15065
 Woznichak Mary J Pa
 Wqed 13 Metro Pgh Pu 4802 5th Ave Pittsburgh Pa 15213
 Wrecker Service
 Wright Priscilla
 Wright Betty 743 W Mary Street Chester Pa 131624203a
 Wright Charles 41 Belmont Sta Southampton Pa 18966
 Wright Garfield 5617 Warrington Philadelphia Pa 19143
 Wright Harry E Byard Ave Rices Landing Pa 15357
 Wright J A 856 Ferne Blvd Drexel Hill Pa 19026
 Wright James H 1195 Colgate Dr Monroeville Pa
 Wright Leander 811 Cherokee St Pittsburgh Pa 15219
 Wright Matthew 70 Kensington St Uniontown Pa 15401
 Wright Maurice 4831 Walnut St Philadelphia Pa 19139
 Wright Melvin 1360 Ridge Ave Philadelphia Pa 19123
 Wright Melvin 446 N 50th Str Philadelphia Pa 19139
 Wright Thomas 1351 S Linden W Philadelphia Pa 19143
 Wright Tihira 1000 Belmont Ave Philadelphia Pa 19104
 Wright Vincent C/O Lombard Square 423 S 17th St Philadelphia Pa 19100
 Wright Leon
 Wrinberg Jay N 256011888a
 Witt J L 4212 Lakeview Dr Tobyhanna Pa 18466
 Wrobel Veronica 249 S Wylam Street Frankville Pa 17931 520236900a
 Wrubel Mary C 400 Birchwood Est Trailer Park Exeter Pa 18643
 Wu Sue F
 Wu Quan Z 1965 Cropsey Ave 2nd Fl Brooklyn Ny 11214
 Wu Jean
 Wulack Harry Ida R Wulack 2301 Woodward St Philadelphia Pa 19115
 Wunderlich Helen 225 Morewood Ave Pittsburgh Pa 15213
 Wurst Rebekah S 5208 West Ridge Rd Apt 8 Erie Pa 16506
 Wwia Tv Jenkins Town Old Boston Road Pittsburg Pa 18640
 Ww Grainer Inc Pittsburgh Pa
 Wwf Paper Corp 2 Bala Plaza Bala Cynwyd Pa 19004
 Wyatt Mark C Mary E Wyatt 624 Mayville Ave Pittsburg Pa 15226
 Wycko James W 770 Church Rd York Pa 17404
 Wyland Comm Sply Inc Attn Bruce Spencer Ste 200 123 S Franklin St Wilkes Barre Pa 18701
 Wyman Lillian M 1928 Page St Philadelphia Pa 19143
 Wymard Joseph M Eleanor B Wymard
 Wynkoop Marie E 412 North Wayne Ave Suite 306 Wayne Pa 19087
 Wynne J 656 Mallard Rd Wayne Pa 19087
 Wyoming Area School District
 Wyoming Valley Health Care Syst Wilkes Barre Campus Po Box 1858 Kingston Pa 18704
 Wyoming Valley School District
 Wysocki Stanley 3326 W 3rd St Chester Pa 19013
 Wysowski Eleanore 61 W Grand St Nanticoke Pa 18634
 Wywoda Robert Rr 3 Box 3632 Stroudsburg Pa
 X Ray Associates Ltd 255 South 17th Street Philadelphia Pa 19103
 Xaucon Valley Meat 1180 Main Street Hellertown Pa 18055
 Xch Philadelphia Stock E 1900 Market St Ste 705 Philadelphia Pa
 Xerox Corp Po Bx 360579m Pittsburgh Pa 15251
 Xiong K
 Xughes Terry 943 Remington Rd Wynnwood Pa 19096
 Y Z Printing 90 S Wilson Avenue Elizabeth Pa 17022
 Yakeley Roslie R Pennswood Vil 119 Newtown Pa 18940
 Yale Univ Coop
 Yamaha Of Camp Hill 1101 Slate Hill Road Camp Hill Pa 17011
 Yamamoto Etsukko Pa
 Yancey Harold Lee
 Yanchak Sandra L
 Yanchak Jack Pam Yanchak Po Box 127 Sybertsville Pa 18251 246000731b
 Yanchulis Isabel 323 Indiana Avenue Shenandoah Heights Pa 17976
 Yang Jau H Swiss Mountain Champion Pa
 Yanik John J
 Yanko Margaret 306 Jeffrey Lane Newton Square Pa 19073
 Yannaccone Teena 139 Sunbury St Minersville Pa 17954
 Yannattell Emma M 6160 Lawnton St Philadelphia Pa 19128
 Yanosik Stefan 307 S First St Duquesne Pa 15110
 Yanovitch John F Pa
 Yarnall Barbara
 Yarnall Lois E 131 Paxtang Avenue Harrisburg Pa 17111
 Yaron N S P O Box 548 Media Pa 19063
 Yaroszewski Robert T/A Video Group 1006 Perry Highway Pittsburgh Pa 15237
 Ybarra Amanda
 Ydelowski Janina Jean D Lloyd 1241 Illinois Ave Apt 10 Dumont Pa 15234
 Ye Young H 1022 Colonial Ave Ste 200 Bensalem Pa 19020
 Yeager Kerry
 Yeager Annie M 1330 First Ave Berwick Pa 18603
 Yeager George L 498 Plaza Blvd Apt 6 Morrisville Pa 19067
 Yeager Mary L 1512 19th Street Altoona Pa 16601
 Yeager Nellie 905 Penllyn Pike Spring House Pa 19477
 Yeager Thomas 931 Conewago Road Dover Pa 17315
 Yeaple Minnie C 132 E Market Street Marietta Pa
 Yearce Josephine K 116 Aralia Drive Monroeville Pa 15146
 Yeasted Gladys M Sally Cornuet Box 457 J Rd 4 Tarentum Pa 15084
 Yeiser William Rd 1 West Chester Pa 19380
 Yelinek And Sons Po Box 10 Youngwood Pa 15697
 Yella Juan 3045 N Reese S Philadelphia Pa 19133
 Yelneec Joe
 Yeramian Ruth Esther Yeramian 635 Morris St Philadelphia Pa 19148
 Yerger Richard E 312 N Water St Lititz Pa 17543
 Yerser Fredrick Po Box 4175 Mt. Penn Pa 19606
 Yetter
 Yi Young A 4938 N 5 St Philadelphia Pa 19120
 Yim Kowah 12905 Grenoble Drive Rockville Md 20853
 Yingling George Eleanor Yingling 306 E Pleasant Valley Blvd Altoona Pa 16602
 Yingst James T
 Yocco Edna R 127 N 12th St Allentown Pa 18102
 Yochum Mary
 Yocktown Corp
 Yoder Elizabeth A Box 9 Soudersburg Pa 17577
 Yoder Ends J Pa
 Yohn William J 856 E Madison Lancaster Pa 17602
 Yohoi Sachiko 250965557a
 Yom Enterprises Inc 101 W Lehigh Ave Philadelphia Pa 19133
 Yoney Edith B 320 W Berkley St Apt B1 Uniontown Pa 15401
 Yong Soo C 1604 Spruce Street C/O Steven Dranoff Esq Philadelphia Pa 19103
 Yonlisky Harry
 Yoon Young J 424 Waupelani Dr Apt N-13 St College Pa 16801
 Yordy Madeline M 796 Scarsdale Cir Lancaster Pa 17603
 York Paul B Laura York 324 W 3rd Ave Conshohocken Pa 19428
 York Art Center & Gallery 355 East Market Street York Pa 17403
 York Bank Travel Agency 1147 N George St York Pa 17404
 York Catholic Class Of 1976 105 Windsor Rd Red Lion Pa 17356
 York Stone And Supply Rossevelt Po Box 1948 York Pa 17405
 Yoshida Mariko 2020 Walnut Street Apt #209 Philadelphia Pa 19103
 Yoshizawa Taro Po Box 1102 Keystone College Laplume 18440
 Yost Adrian 428 King St Pottstown Pa
 Yost Douglas P Hc1 Box 2634 Tafton Pa 18464
 Yost Helen S 1337 Sellers St Philadelphia Pa 19124
 Yost James C/O Janet Wiley 267 Oakland Avenue Apt 1 Pittsburgh Pa 15213
 Yoter Dawn M Po Box 532 Lebanon Pa 17042
 Young Barbara D 2617 W Sterner Philadelphia Pa 19132
 Young Bernard A 239 S 5th St Reading Pa 19602
 Young Bessie 2410 Bigler Terrace Pa
 Young Carey 218 Shetland Ave Pittsburgh Pa 15206
 Young Catherin D 2004 Diane Circle Phoenixville Pa 19460
 Young Ceasar 1701 Green Street Harrisburg Pa 17102
 Young Delancy 119 N 58th Street Philadelphia Pa 19139 520676509a
 Young Fred Pa
 Young George B 513 Reed Street Philadelphia Pa 19147
 Young Gi S 4600 Bayard St Apt 301 Pittsburgh Pa 15213
 Young Gladys Pa
 Young James 2214 Los Angeles Ave Pittsburgh Pa 15216
 Young John A 20 Chester County Commons Malvern Pa 19355
 Young Joseph W 1127 Mannheim Rd #103 West Chester Pa 19380
 Young Kathleen P 649 S Henderson Rd Apt A202 King Of Prussia Pa 19406
 Young Kenneth R Box 222 Richeyville Pa 15358
 Young Kevin F Joannetta A Young 8086 Michener Street Philadelphia Pa 19150
 Young Kimberly 1022 W Arizon Philadelphia Pa 19133
 Young Margaret 376 E Washington Chambersburg Pa 17201
 Young Mary A Million Dolar Hgwy St Marys Pa 15857
 Young Melissa 4415 Valley Rd Enola Pa 17025
 Young Neil R Mary Young 1964 Rhoda Ave Mt Joy Pa 17552
 Young Richard Pa
 Young Robert P 46 Taylor Way Holland Pa 18966
 Young Stewart Box 31 Edgewood At Countryside Brodheadsville Pa 18322
 Young Sue E 3524 North Front Street Philadelphia Pa 19126
 Young Susan E 2627 West Seltzer St Philadelphia Pa 19132
 Young Susan L 140 Ridgeview Drive Aliquippa Pa 15001
 Young Todd J 216 North Arlington Avenue Harrisburg Pa 17109
 Young Virginia A 303 W Fairview Ave Langhorne Pa 19047
 Young William Y 1642 Stephens Dr Wayne Pa 19087
 Young Patricia C 622 W 16th Street Erie Pa 16507
 Young Paul Paulette Thompson 1606 22nd Street Philadelphia Pa 19145
 Young Richard L Paula L Young 630 State Street Millersburg Pa 17061
 Young Alice
 Young Ethel
 Young Joanne
 Young Rebecca
 Young Wilhemia J
 Young At Heart Senior Citizens 1105 Third Avenue New Brighton Pa 15066
 Young Mens Christian Asso 40 W Northampton Street Wilkes Barre Pa 18701
 Youngs Steven A 5 Pearl St Bradford Pa 16701
 Youngtown Inc 1228 Chestnut St Philadelphia Pa 19107
 Younkin Clair Mary Younkin
 Younkin Emma K Rd 2 Connellsville Pa 15425
 Younkin Anna
 Youth Fellowship Music And Arts Camp Lebanon Valley College Annville Pa 21157
 Youth Of East Logan 4745 North Marvine Street Philadelphia Pa 19141
 Yter Jeanne C/O Robert Gerard 260 Belvedere St Carlisle Pa 17013
 Yue Joan A Pa
 Yuna John
 Yunis Sally 145 Penham Lane Pittsburgh Pa
 Yunk Raymond N
 Yunkunis Suzanne
 Yuran Frank 409 Front St Johnstown Pa 15906
 Yurcon Edward A Mary A Yurcon 995 Lindendale Dr Pittsburgh Pa 15243
 Yurek Steven 5246 Glenloch Philadelphia Pa 19124
 Yurick Jennie D 207 N Market Street Carmichaels Pa 15320
 Yurick Mary A C/O Janet Wiley 267 Oakland Avenue Apt 1 Pittsburgh Pa 15213
 Yurkavage David 328 Matson Ave Wilkes Barre Pa 18702
 Yurosko Elizabeth
 Yuscavage Charles J 324 North 5th St West Hazleton Pa 18201
 Ywca Of New Castle 20 W Washington Street New Castle Pa 16101
 Z K C Inc 800 Spruce St Philadelphia Pa 19107

Zaabadick A Po Box 412 Dingmans Ferry Pa 18328
 Zaborowski Ann
 Zaccone Dominick 2343 E Somerset St Philadelphia Pa 19134
 Zafran Ivan Farrell Pa
 Zakary Paul D Christine Zakary 125 Northgate Dr Camp Hill Pa 17011
 Zalesak Mary E 1549 Maple St Bethlham Pa 18017
 Zaleski Ed 4720 Fifth Ave Pgh Pa 15213
 Zalewska Jenny
 Zalewski Shaneen
 Zambito Paulette W Po Box 147 Fawn Grove Pa 17321
 Zamborski David
 Zamparelli Leo
 Zampini Margaret
 Zanardelli Etta C 2003 Riverview St. Mckeesport Pa 15132
 Zanella Peter J Po Box 104 Paxinos Pa 17860
 Zangari Victoria 2825 S Sydenham Street Philadelphia Pa 19145
 Zanni A 61 Woodland Dr New Britain Pa 18901
 Zanni Anthony Pa
 Zanone Dana 901 W Tindle Rd Mechanicsburg Pa 17055
 Zapata Javier 314 S 8th Street Reading Pa 19602
 Zapnews Po Box 387 Oakton Va 22124 231352641a
 Zapolsky Isadore 2401 Pennsylvania Ave Philadelphia Pa 19130
 Zapotok Stephen Ellen Zapotok 47 Barnes Street Ashley Pa 18706
 Zaptan Ivan Jill Zaptan 22 Waterman Avenue Philadelphia Pa 19118
 Zareck Raymond J 316 Akron Ave Apt C Pittsburgh Pa 15216
 Zarilla Anthony Mary D Zarilla 16 W Cherry St New Castle Pa 16101
 Zarn Jean 1111 Chestnut St Kulpmont Pa 17834
 Zartman Evelyn Rfd Washville Pa -
 Zavala Eloy 5315 N 15th St Philadelphia Pa 19141
 Zavadnick Jules 6704 Kindred S Philadelphia Pa 19149
 Zawitz Rose 246 W Chestnut Washington Pa 15301
 Zayas Edelmiro 5010 N 7th Str Philadelphia Pa 19120
 Zayres Dept Store 2199 E State St Hermitage Pa 16148
 Zbierajewski Leonard 1121 Market St Nanticoke Pa
 Zbozny Monica 415 Charlotte Dr Pittsburgh Pa 15236
 Zdanek Catherine M Po Box 54 Oliphant Furnace Pa
 Zdrsl N
 Zeager Alice 3939 Conshohocken Ave Philadelphia Pa 19131
 Zeak Kristy 427 S 1st St Bellwood Pa 16617
 Zeaner P 2134 E Huntingdon St Philadelphia Pa 19125
 Zearfoss Kenneth L 603b Hays Street Pittsburgh Pa 15221
 Zechman Walter Rd1 Box 355 Northumberland Pa 17857
 Zediker Carmel 118 Willow Drive Butler Pa 16001
 Zee Medical Service East
 Zeeger Douglas 215 Orange St Reading Pa 19602
 Zeeger Larry J 215 Orange St Reading Pa 19602
 Zeglan John M Pa
 Zehala John
 Zehner Lisle A 212 Frick Bldg Pittsburgh Pa 15219
 Zeid Robert L 131 S 22nd St Apt 6 Philadelphia Pa 19103
 Zeigler Carrie M 108 N Third St New Freedom Pa 17349
 Zeigler Evelyn 161 E High Carlisle Pa 17013
 Zeigler Jesse S Virginia H Zeigler R 2 Box 411 Palmyra Pa 17078
 Zeiner Bryan E 993 Old Eagle School Rd Wayne Pa 19087
 Zelinski Albert F Helen A Zelinski 811 Andrews Ave Collingdale Pa 19023
 Zeltzer Esther M 625 Nevada Drive Erie Pa 16505
 Zimmel Susan L 1990 Sproul Road Broomall Pa 19008
 Zengerle James S 339 East Chestnut Street Cleona Pa 17042
 Zengler Therssa 4731 Almond St Philadelphia Pa 19137
 Zep Mfg Company Buncher Ind Dist Ave Leetsdale Pa 15056
 Zerbe Fran Rd 1 Reading Pa 19601
 Zglobicki Ruth Shirley Van Horn 3345 Longshore Avenue Philadelphia Pa 19149
 Zhang Xi Yuan 25096557a
 Zhang Zi S 223 N 11 St Philadelphia Pa 19107
 Zhen Wang F 142 Bristol-Oxford Valley Rd Langhorne Pa 19047
 Zheng Yan E
 Ziants Sarah H 1806 Ocala Ave Johnstown Pa 15902
 Zieger Michael J 873 Meadow Brook Dr Huntingdon Valley Pa 19006
 Ziegler Zsa Z 525 S Redfield St Philadelphia Pa 19143
 Ziegler Beulah D 429 E Walnut St Palmyra Pa 17078
 Ziegler Joyce 2830 Bella Vista Drive Allison Park Pa 15101
 Ziegler Robert C 236 Copper Beech Dr Blue Bell Pa 19422
 Zielstorff Donald 3637 Old Easton Road Doylestown Pa 18901
 Ziembra Robert 1916 Arrowwood Drive Bensalem Pa 19020 620799798a
 Ziembra Susanne M 4934 Oxford Ct Bensalem Pa 19020
 Zietz Jason R 800 Cottman Ave Apt B270 Philadelphia Pa 19111
 Ziff Technologies 1265 Drummers La 3 Glenhardie Cooperate Center Wayne Pa 19087
 Zihala Nancy J Po Box 227 Clifford Pa 18413
 Zike Douglas
 Ziman Susan 4606 Pulaski Ave Philadelphia Pa
 Zimmerman Warren Dba Warrens Auto Recndtng 207 N Main Sts Old Forge Pa 18518
 Zimmer Bill Pa
 Zimmer Blanche 6348 Crescentville Road Philadelphia Pa 19120
 Zimmer Richard J 1562 Applewood Circle Yardley Pa 19067
 Zimmer Kunz Loughren & Hart One Oxford Centre 43rd Floor Pa
 Zimmerman Charles K Pa
 Zimmerman Craig 182 C Gladdelter Station Rd Seven Valleys Pa 17360
 Zimmerman E S Pa
 Zimmerman Hyman 1120 Old York Road Willow Grove Pa 19090
 Zimmerman Lester L Russell L Zimmermanglen Iron Rr 1 Box 123 Millmont Pa 17845
 Zimmerman Michael 3800 N Broad S Philadelphia Pa 19140
 Zimmerman Mildred Pa
 Zimmerman Paul 1041 Brown Ave Erie Pa 16502
 Zimmerman Samuel 240 West State St Pleasantville Pa 16341
 Zimmerman Deborah 140 Short Street Edwardsville Pa 18704
 Zimmerman Arnold
 Zimmerman And Jansen 1120 William Flynn Hwy Glenshaw Pa 15116
 Zink George A 3225 N 2nd Street Harrisburg Pa
 Zinman David M Eugene A Jastrzyski 4941 Princeton Ave Philadelphia Pa 19111
 Zinman Joseph 958 Derrington Ln Bryn Mawr Pa 19010
 Zinn Eva B Pa -
 Zinn Harold W Box 370 Rd4 Hastings & Miramar Treasure Lake Dubois Pa 15801

Zinn Alice W
 Zimmanti Louis P 3922 N 5th St Philadelphia Pa 19140
 Zion Uri B 1600 Hagys Ford Road Apt 2c Penn Valley Pa 19072
 Zion Rose Melvin Zion
 Zipf Leo K 929 Penn St Reading Pa
 Zipkin Sylvia G 6516 N 16th Street Philadelphia Pa 19126
 Zipp Tammy Rd Box 1215 Lebanon Pa 17042
 Zirinsky Michael
 Zischkau Emilia E 500 Hunter Street Turtle Creek Pa 15145
 Zito Ralph 4100 Battles Ln Newtown Square Pa 19073
 Zivin Gail Z 8405 Germantown Ave Nr 15 Philadelphia Pa 19118
 Znotens Maruta Jack Znotens 2025 Glenview Street Philadelphia Pa 19149
 Zobell Leigh A 1230 Wilson Dr West Chester Pa 19380
 Zoghimofrad Mohammad Pa
 Zona Charles F Rd 3 Box 438 New Castle Pa 16105
 Zonay Helen 1211 Sioux St Bethlehem Pa 18015
 Zone Charles J 539 Susan Dr King Of Prussia Pa 19406
 Zonetti Patricia 314 Sidley Rd Malvern Pa 19355
 Zorno Rose 1238 W 2nd Erie Pa
 Zook Issac C/O Action Realty Post Office Box 146 Columbia Pa 17512
 Zorich Marion L 1176 Lasalle Road Monroeville Pa 15146
 Zornek John Katharina Zornek 940 Shelmore Ave Philadelphia Pa 19111
 Zubchevich Sead Emira Zubchevich Box 1146 Uniontown Pa 15401
 Zubritzky Stephen 6915 Yorkshire Dr Pittsburgh Pa 15208
 Zuercher Timothy J Apt 2f 138 Sumac Philadelphia Pa 19128
 Zuffi Beatrice M 245 Melwood Ave Apt 206 Pittsburgh Pa 15213
 Zug Albert Albert E R Zug 46 Old Covered Bridge Rd Newtown Square Pa 19073
 Zug Charles K 418 N New St Bethlehem Pa 18018
 Zulick Annetta Nicholas Zulick C/O Maria Zulick Esq 1575 Riverside Road Verona Pa 15147
 Zumbro Charles E Dawn L Zumbro Rd 1 Rte 611 Box 169 Easton Pa 18042
 Zura K R Pa
 Zurat Michael W 610 Lawyers Bldg Pittsburgh Pa 15219
 Zurenski Adam 2959 A St Philadelphia Pa 19134
 Zurin Londa Gary Scott Zurin Rd 3 Box 660 Mount Joy Pa 17552
 Zuzik Denis P 12 East Otterman Street Suite 200 Greensburg Pa 15601
 Zwarycz Susan M Box 1363 Bethlehem Pa 18016
 Zyon International
 ??

Unclaimed Property Holders

236003046E Delaware County Office of Judicial Support Joanne M Zizza Court House & Government Center Bldg 201 W Front Street Media Pa 19063 6108914376
 246000741E Northampton County Clerk of Orphans Court Dorothy Cole 669 Washington St Easton Pa 18042 6105593094
 236003046E Delaware County Office of Judicial Support Joanne M Zizza Court House & Government Center Bldg 201 W Front Street Media Pa 19063 6108914376
 000009308A Colorado Reciprocal Mr Mike Coffman Department of Treasury 1560 Broadway Suite 1225 Denver CO 80202 0
 000009302A NEW HAMPSHIRE RECIPROCAL RODY PREBLE ROOM 205 25 CAPITOL ST CONCORD NH 3301 6032712619
 043349012A Orsam Sylvania Products Inc Sue Maiochi 100 Endicott Street Danvers MA 1923 9787502956
 050348344A Amica Mutual Insurance Company Robert E Carter 100 Amica Way Lincoln RI 02865 4013346000
 060904249A Travelers Life and Annuity Company Elizabeth Pfenning Attn George M Quaggin Jr One Tower Square Banking Operations 4PB Hartford CT 6183 8602771620
 131584302B Pepsico Inc Susan D Leite C/O Boston EquiServe 150 Royall Street Canton MA 2021 7815752299
 131624203A Teachers Insurance & Annuity Association Eleftherios Aris or David Grunbaur 730 Third Avenue New York NY 10017 2129164876
 136022042A College Retirement Equities Fund Eleftherios Aris 730 Third Avenue New York NY 10017 2129164876
 150476880A Utica Mutual Insurance Company Linda Loudon 180 Genesee Street New Hartford NY 13413 3157342190
 150476540A Utica First Insurance Company Debra W Crane PO Box 851 Utica NY 13503 3157368211
 230813860A Lititz Mutual Insurance Company Glenn H Shelly 2 North Broad Street P O Box 900 Lititz Pa 17543 7176264751
 230952210A Penn Mutual Insurance Co Lori A Boone 17 East Gay Street West Chester Pa 19380 6104367623
 230974480A Philanthropic Mutual Life Insurance Company David Doroski 170 West Germantown Pike Suite C1 Norristown Pa 19401 6102702880
 230973770A Philadelphia Suburban Water Company Ellen Grant 762 W Lancaster Avenue Bryn Mawr PA 19010 6105251400
 231145880A TASTY BAKING COMPANY EDWARD J. DELAHUNTY 2801 HUNTING PARK AVENUE PHILADELPHIA PA 19129 2152218585
 231253755A Commonwealth Land Title Insurance Co James Haigh or Sara Hagler 2 Logan Square Suite 500 18th and Arch Streets Philadelphia PA 19103 2152416013
 231327973A Columbia Lighting LCA Inc Neal Jones 1119 Beaver St Bristol PA 19007 5099218247
 231352641A Gettysburg College Brian Erb C/O Financial Svcs Office 300 N Washington Street Gettysburg Pa 17325 7173376200
 231352533A Salvation Army Donna Bielawiec 701 N. Broad Street Philadelphia PA 19123 2157872876
 231352688A Villanova University Steven D Pollack 800 Lancaster Avenue Villanova Pa 19085 6105194536
 231620311A Credit Club Consumer Discount Company Joseph L Sloan 411 Penn Street Huntingdon Pa 16652 8146433003
 231668784Z Locoming Clinton Counties Commission for Community Action 2138 Lincoln Street 2138 Lincoln Street Williamsport Pa 17701 7173275415
 231689692A Lehigh Valley Hospital Julie Matejicka c/o Edward Odea PO Box 7017 Allentown Pa 18105 6104022900
 232018130A Radian Guaranty Inc Robert Radicioni 1601 Market Street Philadelphia PA 19103 2155646600
 232240321A AmGuard Insurance Co Kelli Naparsteck 16 S River St PO Box A H Wilkes Barre Pa 18702 7178259900
 232430426A Atlantic States Insurance Company Daniel J Wagner 1195 River Rd P O Box 302 Marietta PA 17547 7174261931
 232459204A Norguard Insurance Co Kelli Naparsteck 16 S River St PO Box A H Wilkes Barre PA 18702 7178259900

236003043F Dauphin County Prothonotary Stephen E Farina Front & Market Streets Harrisburg PA 17108 7172552697
 236003049D Berks County Home Berks Heim Jerry G Fudeman 1243 County Road Leesport PA 19533 6103207445
 236291113A Penn State Geisinger Clinic Jane Baer 100 North Academy Avenue Danville PA 17822 5702716746
 240671250A Millville Mutual Insurance Co John Kitchen 215 State Street PO Box 280 Millville PA 17846 5704585517
 240686200A Pennsylvania Millers Mutual Insurance Company Joseph Jacobs 72 N Franklin Street PO Box P Wilkes Barre PA 18773 5708228111
 240772303B Farmers and Mechanics Mutual Insurance Company Janet Rosbach PO Box 71 Forksville 18616 5709243323
 240795460A Moravian College Kenneth K Kalapay 1200 Main Street Bethlehem PA 18018 6108611539
 240841738A Muhlenberg Hospital Center Leslie Lanchantin 1770 Bathgate Road 3rd Floor Bethlehem PA 18017 4848844439
 246000731B Luzerne County Prothonotary Office Margaret H Puchalski Luzerne County Courthouse 200 North River Street Wilkes Barre PA 18711 7178251745
 250523075A Greene County Memorial Hospital Gina G Barrett 350 Bonar Avenue Waynesburg PA 15370 7246272647
 250965557A Seton Hill College Toni L Brubaker Seton Hill Drive Greensburg PA 15601 7248384229
 250965406A Jameson Memorial Hospital James Auel 1211 Wilmington Avenue New Castle PA 16105 7246564108
 251223147A Cressler Trucking Inc Joseph E Jones 1069 Selbert Ave P O Box 312 Shippensburg PA 17257 7175326315
 251776967A Lawyers Abstract Company Inc Rolland P Breth 200 S Main St Suite A Butler PA 16001 7242833510
 256001029B Fayette County Treasurers Office Dianne L Rossini Courthouse 61 East Main Street Uniontown PA 15401 7244301256
 256008790A Chartiers Valley School District Kim Hartnett or Dana DiDomenico 2030 Swallow Hill Road Pittsburgh PA 15220 4124292207
 256011888A Port Authority of Allegheny County Richard J Charnock 2235 Beaver Avenue Pittsburgh PA 15233 4122377075
 256075057A Community College Of Allegheny County Michael J Mandak 800 Allegheny Avenue Pittsburgh PA 15233 4122373071
 311538725A Pennsylvania Hospital of the Univ of Penn Health Systems Michael J Brzezinski 800 Spruce Street Philadelphia PA 19107 2158297710
 380572515C General Motors Corporation Ovid Amos 200 Renaissance Center PO Box 200 Detroit MI 48265 3136677568
 381510762A Kelly Services Inc G Morrow PO Box 331179 Detroit MI 48266 248244277
 390509570A Northwestern Mutual Life Ins Co Jadwiga Miller 720 East Wisconsin Avenue Milwaukee WI 53202 4142993763
 520236900A Baltimore Life Insurance Company Cheryl Clark 10075 Red Run Blvd Owings Mills MD 21117 4105816600
 520676509A Chesapeake Life Insurance Company Sheri Ritchie or Randolph Miller 501 West I-44 Service Road Suite 400 Oklahoma City OK 73118 4058480179
 521021905A Medical Mutual Liability Insurance Society Of Maryland Jennifer M Mariacher 225 International Circle Hunt Valley MD 21030 410785E+12
 570723125A Policy Management Systems Corp Stephanie Jensen 1 PMS Center Blythewood SC 29016 8033335357
 620799798A Shoneys Inc Jan Weiss 1727 Elm Hill Pike Nashville TN 37210 6152312355
 940692700A Pittsburgh Post Gazette Robert J Stamm 34 Blvd of the Allies Pittsburgh PA 15222 4122631303

[Pa.B. Doc. No. 01-309. Filed for public inspection February 16, 2001, 9:00 a.m.]

TURNPIKE COMMISSION

Retention of an Architectural/Engineering Firm

Design of the Westgate Service Plaza Reference No. 1-122

The Turnpike Commission (Commission) is seeking interested firms to submit Letters of Interest for Architectural/Engineering design services for the construction of a new Service Plaza in the far Western portion of the Turnpike system. This project will include all design work for buildings necessary to meet the various programmatic needs for the full service plaza, which will include restaurant/dining operations, convenience store, restrooms, vehicle fueling, traveler information center, farmers' market, and the like. Also included is design for all plaza site work for parking, lighting, pedestrian walkways, canopies, picnic areas, landscaping, security features, and the like, and design of all civil engineering for the site and the interchange—including a bridge over the Turnpike, ramps, ramp lighting, and the like.

Questions and inquiries concerning this Project should be directed to Don Santostefano at (717) 986-9627 or by e-mail at dsantost@paturnpike.com.

The following factors will be considered by the Commission during the evaluation of the firms submitting Letters of Interest for these projects:

a. Specialized experience and technical competence of prime consultant and subconsultants. The Team must clearly demonstrate an ability to analyze available data to make decisions and develop documents to complete the project in a timely and cost effective manner.

b. Past record of performance with respect to cost control, work quality, ability to meet schedules and previous experience on similar projects. The consultant should identify similar projects that have been completed by that firm as the prime, the magnitude of the project, and the client.

c. The specific experience and number of individuals who constitute the firm.

d. Location of consultant's office where the work will be performed.

e. Workload of the prime consultant and subconsultants for all Pennsylvania Department of Transportation and Pennsylvania Turnpike Commission projects.

f. Other factors, if any, specific to the project.

General Requirements and Information

Firms interested in providing the above work and services are invited to submit a Letter of Interest with the required information. The Letters of Interest must include the following:

1. One page transmittal letter clearly identifying the project reference number, brief description of the project from the advertisement, the firm's federal identification number, the firm's legal name, contact person or project manager, address of corporate office and project office. (If the firm has multiple offices, the location of the office performing the work must be identified).

2. A three page expression of interest on the advertised project. Each firm should demonstrate their ability to perform the specific requirements indicated for the project and provide explanation that the firm has successfully completed similar type projects of the same magnitude.

3. An organization chart for the Project, identifying key personnel and any subconsultants and their roles. Any deviation from the subconsultant's listed in the letter of interest will require written approval from the Commission.

4. Tabulation of workload for the prime consultant and all subconsultants for all Pennsylvania Department of Transportation and Pennsylvania Turnpike Commission projects.

5. The package must include the following:

- Standard Form (SF) 254—Architect-Engineer and Related Services Questionnaire in its entirety, not more than 1 year old as of the date of the advertisement.

- Resumes of key personnel expected to be involved in the project. (limit to one 8 1/2 × 11 page, one side, per person). Only resumes of key personnel should be included.

- Copy of the firm's registration to do business in the Commonwealth as provided by the Department of State for firms with out-of-state headquarters or corporations not incorporated in Pennsylvania.

- A copy of the Department's DBE/WBE Certification, if applicable.

If a Joint Venture responds to a project advertisement, the Commission will not accept separate letters of interest from joint venture constituents. A firm will not be permitted to submit a letter of interest on more than one joint venture for the same project reference number. Also, a firm that responds to a project as a prime may not be included as a designated subconsultant to another firm that responds to the same project advertisement. This does not preclude a firm from being set forth as a designated subconsultant to more than one prime consultant responding to the project advertisement.

The Turnpike Commission is committed to the inclusion of disadvantaged, minority, and woman firms in contracting opportunities. The minimum participation level for DBE/MBE/WBEs in this contract will be 10%. Responding firms shall clearly identify DBE/MBE/WBE firms, expected to participate in these contracts, in their letter of interest. If the selected firm does not meet the minimum requirement for DBE/MBE/WBE participation, they will be required to demonstrate good faith efforts to achieve the required level. Proposed DBE/MBE/WBE firms must be certified by the Pennsylvania Department of Transportation at the time of the submission of the letter of interest. If further information is desired concerning DBE/MBE/WBE participation, direct inquiries to the Contracts Administration Department, Pennsylvania Turnpike Commission by calling (717) 939-9551 Ext. 4241.

Firms interested in performing the above services are invited to submit a letter of interest and required information to Don Santostefano, Facilities Manager, at the PA Turnpike Commission Administration Building located at 176 Kost Road, Carlisle, PA 17013-0779. (FedEx address: 176 Kost Road, Carlisle, PA 17013-0779) (Mailing Address: P. O. Box 67676, Harrisburg, PA 17106-7676).

The Letter of Interest and required information must be received by 12 noon, Friday, March 2, 2001. Any letters of interest received after this date and time will be time-stamped and returned.

Based on an evaluation of acceptable letters of interest received in response to these solicitations, one firm will be selected for this project. The order of preference will be established for the purpose of negotiating an agreement with the highest ranked firm established by the Technical Review Committee and approved by the Selection Committee. Technical Proposals or Requests for Proposals will not be requested prior to selection.

The Commission reserves the right to reject all letters of interest, to cancel solicitation requested under this notice, and/or to re-advertise solicitation for the work and services.

BRADLEY L. MALLORY,
Chairperson

[Pa.B. Doc. No. 01-310. Filed for public inspection February 16, 2001, 9:00 a.m.]

Retention of an Engineering Firm

Full Depth Roadway Reconstruction Westmoreland and Somerset Counties

Reference No. 1-124

The Turnpike Commission (Commission) will retain an engineering firm for the design of the Full Depth Roadway Reconstruction Project between approximate Mileposts 99.00 and 109.00 in Westmoreland and Somerset

Counties. The selected firm will be responsible for the preliminary and final design of this project.

The engineering services required would include supplemental field surveys, cross sections, evaluation of utility conflicts and potential relocations, development of erosion and sedimentation control plans and specifications, preparation of hydraulic reports for waterway approvals, preliminary and final traffic control plans, structural foundation reports, preparation of Type Size and Location and final bridge plans, preparation of preliminary and final right-of-way plans, geotechnical investigations, preparation of preliminary and final construction plans and specifications in order for the Commission to bid the total reconstruction of the roadway generally between Milepost 99.00 and 109.00. The intent is to rebuild the roadway and widen the median to a width that will be based on preliminary evaluations. It is anticipated that all of the mainline structures will require widening and that all overhead structures within the project area will be evaluated for rehabilitation, replacement, or elimination. An entirely new drainage system will be installed.

In addition, low-level photography will be available in this area to an accuracy of $\pm .05$ feet. Hard copies of the mapping and a disk will be provided to the consultant for their use. A digital terrain model in AutoCAD DWG or Microstation DGN format will also be provided. The consultant will be required to perform supplemental surveys and reestablish the existing centerline of the Turnpike. Also, cross sections will be cut and plotted from the available information. The design for this project will be performed in English Units. All plans (drawings), including cross-sections, profiles, etc. will be prepared utilizing AutoCAD DWG or Microstation DGN format. Translation of the plans from one format to the other is not acceptable.

Direct project inquiries to Michael D. Shaak, P.E., at (717) 939-9551, extension 5380; or by e-mail at mshaak@peturnpike.com. Direct contractual questions to George M. Hatalowich at (717) 986-8737; or by e-mail at ghatalow@paturpike.com.

Full Depth Roadway Reconstruction

Chester County

Reference No. 4-059

The Turnpike Commission (Commission) will retain an Engineering firm for the design of the Full Depth Roadway Reconstruction Project between approximate Mileposts 312.00 and 326.00 in Chester County. The selected firm will be responsible for the preliminary and final design of this project.

The engineering services required would include supplemental field surveys, cross sections, evaluation of utility conflicts and potential relocations, development of erosion and sedimentation control plans and specifications, preparation of hydraulic reports for waterway approvals, preliminary and final traffic control plans, structural foundation reports, preparation of Type Size and Location and final bridge plans, preparation of preliminary and final right-of-way plans, geotechnical investigations, preparation of preliminary and final construction plans and specifications in order for the Commission to bid the total reconstruction of the roadway generally between Milepost 312.00 and 326.00. The intent is to rebuild the roadway and widen the existing 10-foot median to a width that will be based on preliminary evaluations. It is anticipated that all of the mainline structures will require widening and that all overhead

structures within the project area will be evaluated for rehabilitation, replacement, or elimination. Based on a traffic analysis, consideration will be given to widening the mainline by an additional lane in each direction. An entirely new drainage system will also be installed.

In addition, low-level photography will be available in this area to an accuracy of $\pm .05$ feet. Hard copies of the mapping and a disk will be provided to the consultant for their use. A digital terrain model in AutoCAD DWG or Microstation DGN format will also be provided. The consultant will be required to perform supplemental surveys and reestablish the existing centerline of the Turnpike. Also, cross sections will be cut and plotted from the available information. The design for this project will be performed in English Units. All plans (drawings), including cross-sections, profiles, etc. will be prepared utilizing AutoCAD DWG or Microstation DGN format. Translation of the plans from one format to the other is not acceptable.

Direct project inquiries to Michael D. Shaak, P.E., at (717) 939-9551, extension 5380; or by e-mail at mshaak@peturnpike.com. Direct contractual questions to George M. Hatalowich at (717) 986-8737; or by e-mail at ghatalow@paturnpike.com.

The following factors will be considered by the Commission during the evaluation of the firms submitting Letters of Interest for these projects:

a. Specialized experience and technical competence of prime consultant and subconsultants. The Team must clearly demonstrate an ability to analyze available data to make decisions and develop plans to complete the project in a timely and cost effective manner.

b. Past record of performance with respect to cost control, work quality, ability to meet schedules and previous experience on similar projects. The consultant should identify similar projects that have been completed by that firm as the prime, the magnitude of the project, and the client.

c. The specific experience and number of individuals who constitute the firm.

d. Workload of the prime consultant and subconsultants for all Pennsylvania Department of Transportation and Pennsylvania Turnpike Commission projects.

e. Other factors, if any, specific to the project.

General Requirements and Information

Firms interested in providing the above work and services are invited to submit a Letter of Interest with the required information. The Letters of Interest must include the following:

1. One page transmittal letter clearly identifying the project reference number, brief description of the project from the advertisement, the firm's federal identification number, the firm's legal name, contact person or project manager, address of corporate office and project office. (If the firm has multiple offices, the location of the office performing the work must be identified). In addition, identify the CADD format to be used on the Project.

2. A three page expression of interest on the advertised project. Each firm should demonstrate their ability to perform the specific requirements indicated for each project and provide explanation that the firm has successfully completed similar type projects of the same magnitude.

3. An organization chart for the Project, identifying key personnel and any subconsultants and their roles. Any

deviation from the subconsultant's listed in the letter of interest will require written approval from the Commission.

4. Tabulation or listing of workload for the prime consultant and all subconsultants for all Pennsylvania Department of Transportation and Pennsylvania Turnpike Commission projects. Do not submit the firms workload represented graphically.

5. An Annual Qualification Package similar to the one submitted to the Pennsylvania Department of Transportation for the current year that is in the same District as this project or one that is best suited for this project.

The Annual Qualification Package copy should contain at a minimum the following information for the prime consultant and all subconsultants and attached to the back of the letter of interest (subs to follow primes):

- Standard Form (SF) 254—Architect-Engineer and Related Services Questionnaire in its entirety, not more than 1 year old as of the date of the advertisement.

- Resumes of key personnel expected to be involved in the project. (limit to one 8 1/2 × 11 page, one side, per person). Only resumes of key personnel should be included.

- Copy of the firm's registration to do business in the Commonwealth as provided by the Department of State for firms with out-of-state headquarters or corporations not incorporated in Pennsylvania.

- A copy of the Department's DBE/WBE Certification, if applicable.

If a Joint Venture responds to a project advertisement, the Commission will not accept separate letters of interest from joint venture constituents. A firm will not be permitted to submit a letter of interest on more than one joint venture for the same project reference number. Also, a firm that responds to a project as a prime may not be included as a designated subconsultant to another firm that responds to the same project advertisement. This does not preclude a firm from being set forth as a designated subconsultant to more than one prime consultant responding to the project advertisement.

The Turnpike Commission is committed to the inclusion of disadvantaged, minority, and woman firms in contracting opportunities. The minimum participation level for DBE/MBE/WBEs in these contracts will be 10% each. Responding firms shall clearly identify DBE/MBE/WBE firms, expected to participate in these contracts, in their letter of interest. If the selected firm does not meet the minimum requirement for DBE/MBE/WBE participation, they will be required to demonstrate good faith efforts to achieve the required level. Proposed DBE/MBE/WBE firms must be certified by the Pennsylvania Department of Transportation at the time of the submission of the letter of interest. If further information is desired concerning DBE/MBE/WBE participation, direct inquiries to the Contracts Administration Department, Pennsylvania Turnpike Commission by calling (717) 939- 9551 Ext. 4241.

Firms interested in performing the above services are invited to submit a letter of interest and required information to Barry L. Troup, P.E., Assistant Chief Engineer for Design, at the PA Turnpike Commission Administration Building located at 176 Kost Road, Carlisle, PA 17013-0779. (FedEx address: 176 Kost Road, Carlisle, PA 17013-0779) (Mailing Address: P. O. Box 67676, Harrisburg, PA 17106-7676).

The letter of interest and required information must be received by 12 noon, Friday, March 9, 2001. Any letters of interest received after this date and time will be time-stamped and returned.

Based on an evaluation of acceptable letters of interest received in response to these solicitations, one firm will be selected for each project. The order of preference will be established for the purpose of negotiating an agreement with the highest ranked firm established by the Technical Review Committee and approved by the Selection Committee. Technical Proposals or Requests for Proposals will not be requested prior to selection.

The Commission reserves the right to reject all letters of interest, to cancel solicitation requested under this notice, and/or to re-advertise solicitation for the work and services.

BRADLEY L. MALLORY,
Chairperson

[Pa.B. Doc. No. 01-311. Filed for public inspection February 16, 2001, 9:00 a.m.]

STATE CONTRACTS INFORMATION

DEPARTMENT OF GENERAL SERVICES

Notices of invitations for bids and requests for proposals on State contracts for services and commodities for which the bid amount is reasonably expected to be over \$10,000, are published in the State Contracts Information Section of the *Pennsylvania Bulletin* prior to bid opening date. Information in this publication is intended only as notification to its subscribers of available bidding and contracting opportunities, and is furnished through the Department of General Services, Vendor Information and Support Division. No action can be taken by any subscriber or any other person, and the Commonwealth of Pennsylvania is not liable to any subscriber or any other person, for any damages or any other costs incurred in connection with the utilization of, or any other reliance upon, any information in the State Contracts Information Section of the *Pennsylvania Bulletin*. Interested persons are encouraged to call the contact telephone number listed for the particular solicitation for current, more detailed information.

EFFECTIVE JULY 1, 1985, A VENDOR'S FEDERAL IDENTIFICATION NUMBER (NUMBER ASSIGNED WHEN FILING INCOME TAX DOCUMENTS) OR SOCIAL SECURITY NUMBER IF VENDOR IS AN INDIVIDUAL, MUST BE ON ALL CONTRACTS, DOCUMENTS AND INVOICES SUBMITTED TO THE COMMONWEALTH.

Act 266 of 1982 provides for the payment of interest penalties on certain invoices of "qualified small business concerns". The penalties apply to invoices for goods or services when payments are not made by the required payment date or within a 15 day grace period thereafter.

Act 1984-196 redefined a "qualified small business concern" as any independently owned and operated, for-profit business concern employing 100 or fewer employees. See 4 Pa. Code § 2.32. The business must include the following statement on every invoice submitted to the Commonwealth: "(name of business) is a qualified small business concern as defined in 4 Pa. Code 2.32."

A business is eligible for payments when the required payment is the latest of:

- The payment date specified in the contract.
- 30 days after the later of the receipt of a proper invoice or receipt of goods or services.
- The net payment date stated on the business' invoice.

A 15-day grace period after the required payment date is provided to the Commonwealth by the Act.

For more information: contact: Small Business Resource Center
 PA Department of Community and Economic Development
 374 Forum Building
 Harrisburg, PA 17120
 800-280-3801 or (717) 783-5700

Reader's Guide



Legal Services & Consultation

① Service Code Identification Number

② Commodity/Supply or Contract Identification No.

B-54137. Consultant to provide three 2-day training sessions, covering the principles, concepts, and techniques of performance appraisal and standard setting with emphasis on performance and accountability, with a knowledge of State Government constraints.

Department: General Services
 Location: Harrisburg, Pa.
 Duration: 12/1/93-12/30/93
 Contact: Procurement Division 787-0000

③ Contract Information

④ Department

⑤ Location

⑥ Duration

⑦

(For Commodities: Contact:)
 Vendor Services Section
 717-787-2199 or 717-787-4705

REQUIRED DATA DESCRIPTIONS

- ① Service Code Identification Number: There are currently 39 state service and contractual codes. See description of legend.
- ② Commodity/Supply or Contract Identification No.: When given, number should be referenced when inquiring of contract of Purchase Requisition. If more than one number is given, each number represents an additional contract.
- ③ Contract Information: Additional information for bid preparation may be obtained through the departmental contracting official.
- ④ Department: State Department or Agency initiating request for advertisement.
- ⑤ Location: Area where contract performance will be executed.
- ⑥ Duration: Time estimate for performance and/or execution of contract.
- ⑦ Contact: (For services) State Department or Agency where vendor inquiries are to be made.

(For commodities) Vendor Services Section (717) 787-2199 or (717) 787-4705

GET A STEP AHEAD IN COMPETING FOR A STATE CONTRACT!

The Treasury Department's Bureau of Contracts and Public Records can help you do business with state government agencies. Our efforts focus on guiding the business community through the maze of state government offices. The bureau is, by law, the central repository for all state contracts over \$5,000. Bureau personnel can supply descriptions of contracts, names of previous bidders, pricing breakdowns and other information to help you submit a successful bid on a contract. We will direct you to the appropriate person and agency looking for your product or service to get you "A Step Ahead." Services are free except the cost of photocopying contracts or dubbing a computer diskette with a list of current contracts on the database. A free brochure, "Frequently Asked Questions About State Contracts," explains how to take advantage of the bureau's services.

Contact: **Bureau of Contracts and Public Records**
 Pennsylvania State Treasury
 Room G13 Finance Building
 Harrisburg, PA 17120
 717-787-2990
 1-800-252-4700

BARBARA HAFER,
State Treasurer

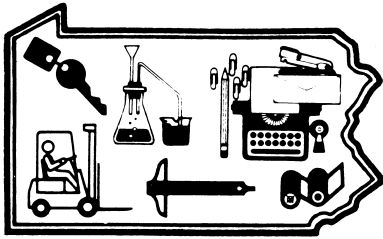

Commodities

SU49220-27 Shippensburg University is seeking vendors interested in providing repair parts for Stoker Boilers at Steam Plant. The bid due date will be 2-22-01 by 4:00 p.m. Bid Opening will be held at 2:00 p.m. on 2-23-01. Vendors interested in receiving a bid package should fax their request to Janet Neidigh, Purchasing Agent at 717-477-1350, or email jneid@ship.edu. The University encourages responses from small and disadvantaged, minority, and women-owned firms.

Department: State System of Higher Education
Location: Shippensburg University, Shippensburg Township Shippensburg, Cumberland County, PA
Contact: Janet Neidigh, (717) 477-1386

6350-01 Security System Services. During each quarter of the current calendar year, new contractors may seek to be added to the list of qualified contractors for the Security System Services, 6350-01. Also existing qualified contractors may seek to become qualified for additional categories of supplies or services. In order to be considered, contractors must submit a completed bid, 6350-01 to ensure receipt by the Commonwealth on or before 1:30 p.m. Eastern Time on the last Commonwealth business day of each quarter (the "deadline"). A "quarter" is defined as the three consecutive calendar months ending with the last business day of the months of March, June, September, and December of a calendar year. Those bids received before the deadline will be evaluated beginning the 1st business day of the month immediately following the deadline. The evaluation cycle will take an estimated 25 Commonwealth business days (subject to workload and holidays). Bids received after the deadline (but on or before the deadline for the next quarter) will be held and evaluated after the deadline for the next quarter. There will be no exceptions. To receive copy of bid package fax request to (717) 787-0725 or call our faxback system at (717) 705-6001.

Department: General Services
Location: Harrisburg, PA
Duration: FY 2000-01
Contact: Vendor Services, (717) 787-2199

6350-03 Surveillance & Security Equipment & Supplies. During each quarter of the current calendar year, new contractors may seek to be added to the list of qualified contractors for the Surveillance & Security Equipment & Supplies, 6350-03. Also existing qualified contractors may seek to become qualified for additional categories of supplies or services. In order to be considered, contractors must submit a completed bid, 6350-01 to ensure receipt by the Commonwealth on or before 1:30 PM Eastern Time on the last Commonwealth business day of each quarter (the "deadline"). A "quarter" is defined as the three consecutive calendar months ending with the last business day of the months of March, June, September, and December of a calendar year. Those bids received before the deadline will be evaluated beginning the 1st business day of the month immediately following the deadline. The evaluation cycle will take an estimated 25 Commonwealth business days (subject to workload and holidays). Bids received after the deadline (but on or before the deadline for the next quarter) will be held and evaluated after the deadline for the next quarter. There will be no exceptions. To receive copy of bid package fax request to (717) 787-0725 or call our faxback system at (717) 705-6001.

Department: General Services
Location: Harrisburg, PA
Duration: FY 2000-01
Contact: Vendor Services, (717) 787-2199

PSU 7694-g The Pennsylvania State University is seeking bids to purchase Audio/Visual Teleconferencing Equipment. Please fax your request for a bid package to Steve Blazer at (814) 865-3028. Bids are to received no later than February 26, 2001.

Department: State System of Higher Education
Location: Penn State University, University Park
Duration: N/A
Contact: Steve Blazer, (814) 865-3028 (Fax)

5810-03 Microcomputer & Local Area Network (LAN) Software. During each quarter of the current calendar year, new contractors may seek to be added to the list of qualified contractors for the Microcomputer & Local Area Network (LAN) Software, 5810-03. Also existing qualified contractors may seek to become qualified for additional categories of supplies or services. In order to be considered, contractors must submit a completed bid, 5810-03 to ensure receipt by the Commonwealth on or before 1:30 p.m. Eastern Time on the last Commonwealth business day of each quarter (the "deadline"). A "quarter" is defined as the three consecutive calendar months ending with the last business day of the months of March, June, September, and December of a calendar year. Those bids received before the deadline will be evaluated beginning the 1st business day of the month immediately following the deadline. The evaluation cycle will take an estimated 25 Commonwealth business days (subject to workload and holidays). Bids received after the deadline (but on or before the deadline for the next quarter) will be held and evaluated after the deadline for the next quarter. There will be no exceptions. To receive copy of bid package fax request to (717) 787-0725 or call our faxback system at (717) 705-6001.

Department: General Services
Location: Harrisburg, PA
Duration: FY 2000-01
Contact: Vendor Services, (717) 787-2199

5850-01 Microcomputer, LAN Hardware & Peripherals. During each quarter of the current calendar year, new contractors may seek to be added to the list of qualified contractors for the Microcomputer & Local Area Network (LAN) Hardware & Peripherals, 5850-01. Also existing qualified contractors may seek to become qualified for additional categories of supplies or services. In order to be considered, contractors must submit a completed bid, 5850-01 to ensure receipt by the Commonwealth on or before 1:30 p.m. Eastern Time on the last Commonwealth business day of each quarter (the "deadline"). A "quarter" is defined as the three consecutive calendar months ending with the last business day of the months of March, June, September, and December of a calendar year. Those bids received before the deadline will be evaluated beginning the 1st business day of the month immediately following the deadline. The evaluation cycle will take an estimated 25 Commonwealth business days (subject to workload and holidays). Bids received after the deadline (but on or before the deadline for the next quarter) will be held and evaluated after the deadline for the next quarter. There will be no exceptions. To receive copy of bid package fax request to (717) 787-0725 or call our faxback system at (717) 705-6001.

Department: General Services
Location: Harrisburg, PA
Duration: FY 2000-01
Contact: Vendor Services, (717) 787-2199

1398110 Cold Rolled Sheet Steel. For a copy of bid package fax request to (717) 787-0725.

Department: Corrections
Location: Pittsburgh, PA
Duration: FY 2000-01
Contact: Vendor Services, (717) 787-2199

1395350 DEP Composting Buckets with Lids. For a copy of bid package fax request to (717) 787-0725.

Department: Environmental Protection
Location: Harrisburg, PA
Duration: FY 2000-01
Contact: Vendor Services, (717) 787-2199

1382110 Furnish all labor, materials and equipment to remove and install 3/0 shielded cable. For a copy of bid package fax request to (717) 787-0725.

Department: Corrections
Location: Pittsburgh, PA
Duration: FY 2000-01
Contact: Vendor Services, (717) 787-2199

1381110 Filing System for DC-15 Counselor Files. For a copy of bid package fax request to (717) 787-0725.

Department: Corrections
Location: Camp Hill, PA
Duration: FY 2000-01
Contact: Vendor Services, (717) 787-2199

02/05/01 Genmar (Nova) all welded aluminum boat, model NVJWMV2070 or approved equal. Boat to be 20 feet long, center console, oar locks, oars, beam 96", bottom width 70", .110 gauge aluminum. Engine 80 Jet at pump, 115 HP with hydraulic power tilt. Mercury 80JP or approved equal. Trailer, fully galvanized, with side guides, weight capacity to fit above boat. Load Rite 19165096JS or approved equal. Bid price to include delivery to the Delaware Canal State Park.

Department: Conservation and Natural Resources
Location: Delaware Canal State Park, 11 Lodi Hill Road, Upper Black Eddy, PA 18972
Duration: 6/30/01
Contact: Sandra Fox, (610) 982-5560

FW01-01 Lumber and related items including, but not limited to, shingles, nails, trusses, cedar siding, garage door, gutters, and steel door to be used in building a storage shed at Fort Washington State Park. For a copy of the bid package fax request to: 717-705-2813.

Department: Conservation and Natural Resources
Location: Fort Washington State Park, Fort Washington, PA
Duration: One time purchase
Contact: Pamula Stouffer, (717) 783-0760

1380220 Boat, Grady White, Model Tournament 192, 19 Foot Dual Console, Model Year 2001. For a copy of bid package fax request to (717) 787-0725. If you have problems downloading a bid, please call our Fax Back System at (717) 705-6001.

Department: Fish and Boat Commission
Location: Harrisburg, PA
Duration: FY 2000-01
Contact: Vendor Services, (717) 787-2199

8249940 Diesel Engines, Mfr: International. No Substitute. For a copy of bid package fax request to (717) 787-0725.

Department: Transportation
Location: Harrisburg, PA
Duration: FY 2000-01
Contact: Vendor Services, (717) 787-2199

1243230 No Till Seed Drill. For a copy of bid package fax request to (717) 787-0725. If you have problems downloading a bid, please call our Fax Back System at (717) 705-6001.

Department: Game Commission
Location: Various
Duration: FY 2000-01
Contact: Vendor Services, (717) 787-2199

E6429 Fire Pumps - Tyco/Wildfire Striker II Fire Pump or approved equal, Hale HPX2000-B18 Fire Pump or approved equal, Gorman-Rupp 2" High Pressure Fire Pump or approved equal, Mercedes Textiles Wick - 250 High Pressure Fire Pump or approved equal. For a copy of the bid package fax request to 717-705-2813.

Department: Conservation and Natural Resources
Location: Forest Fire Protection Warehouse, Halifax, PA
Duration: One Time Purchase
Contact: Pamula Stouffer, (717) 783-0760

1390070 Cords and Beads. For a copy of bid package fax request to (717) 787-0725. If you have problems downloading a bid, please call our Fax Back System at (717) 705-6001.

Department: Health
Location: Various, PA
Duration: FY 2000-01
Contact: Vendor Services, (717) 787-2199

1346110 Remote Outdoor Freezer and Indoor Cooler/Freezer. For a copy of bid package fax request to (717) 787-0725.

Department: Corrections
Location: Cresson, PA
Duration: FY 2000-01
Contact: Vendor Services, (717) 787-2199

1386220 2001 Model Platform Body Truck, 30,000 Lb. GVWR. For a copy of bid package fax request to (717) 787-0725.

Department: General Services
Location: Harrisburg, PA
Duration: FY 2000-01
Contact: Vendor Services, (717) 787-2199

0062-03 Welfare Food Stamps . For a copy of the bid package fax request to (717) 787-0725.

Department: Public Welfare
Location: Various
Duration: 07/01/01 - 06/30/03
Contact: Vendor Services, (717) 787-2199

1345350 Molbloc/Molbox Mass Flow Calibration System. For a copy of bid package fax request to (717) 787-0725.

Department: Environmental Protection
Location: Harrisburg, PA
Duration: FY 2000-01
Contact: Vendor Services, (717) 787-2199

4240-01 Rebid Infant & Children Passenger Safety Seats. For a copy of bid package fax request to (717) 787-0725. If you have problems downloading a bid, please call our Fax Back System at (717) 705-6001.

Department: General Services
Location: Various, PA
Duration: FY 2000-01
Contact: Vendor Services, (717) 787-2199

9905-15 Aluminum Coil Stock, License Plates. For a copy of the bid package fax request to (717) 787-0725.

Department: Corrections
Location: Various
Duration: 05/01/01 - 04/30/02
Contact: Vendor Services, (717) 787-2199

8105-04 Bags Shopping Type, Paper & Plastic. For a copy of the bid package fax request to (717) 787-0725.

Department: General Services
Location: Various
Duration: 04/01/01 - 03/31/02
Contact: Vendor Services, (717) 787-2199

7510-07 Folders, file. For a copy of the bid package fax request to (717) 787-0725.

Department: General Services
Location: Harrisburg, PA
Duration: 06/01/01 - 05/31/02
Contact: Vendor Services, (717) 787-2199

6530-08 Ostomy Supplies. For a copy of the bid package fax request to (717) 787-0725.

Department: General Services
Location: Various
Duration: 06/01/01 - 05/31/02
Contact: Vendor Services, (717) 787-2199

6515-17 Syringes & Needles. For a copy of the bid package fax request to (717) 787-0725.

Department: General Services
Location: Various
Duration: 06/01/01 - 05/31/02
Contact: Vendor Services, (717) 787-2199

5820-02 Two-Way Radio Communication Equipment and Accessory Equipment. For a copy of the bid package fax request to (717) 787-0725.

Department: General Services
Location: Various
Duration: 07/01/01 - 06/30/02
Contact: Vendor Services, (717) 787-2199

6640-05 Eyeglass Frames. For a copy of the bid package fax request to (717) 787-0725.

Department: Corrections
Location: Various
Duration: 06/01/01 - 05/31/03
Contact: Vendor Services, (717) 787-2199

3610-02 Xerox Publisher Contract. For a copy of the bid package fax request to (717) 787-0725.

Department: General Services
Location: Various
Duration: 06/01/01 - 05/31/02
Contact: Vendor Services, (717) 787-2199

0038-02 Emergency Printing. For a copy of the bid package fax request to (717) 787-0725.

Department: General Services
Location: Various
Duration: 06/01/01 - 05/31/02
Contact: Vendor Services, (717) 787-2199

1219110 Knitting Yarn. For a copy of bid package fax request to (717) 787-0725. If you have problems downloading a bid, please call our Fax Back System at (717) 705-6001.

Department: Corrections
Location: Graterford, PA
Duration: FY 2000-01
Contact: Vendor Services, (717) 787-2199

1360350 Survey Instrument with Scalar. For a copy of bid package fax request to (717) 787-0725.

Department: Environmental Protection
Location: Harrisburg, PA
Duration: FY 2000-01
Contact: Vendor Services, (717) 787-2199

FD-08374 The Pennsylvania Emergency Management Agency (PEMA) is soliciting bids to provide two Power Script 4000SC Studio Component Character Generators. To receive a bid package please contact the Fiscal Management at (717) 651-2189 or send an email to aschaefferstate.pa.us with the following information: contact name, company name, company address, phone and fax number, and federal identification number.

Department: PA Emergency Management Agency
Location: PA Emergency Management Agency, 2605 Interstate Drive, Harrisburg, PA 17110-9364
Duration: On or before June 30, 2001
Contact: Amy Schaeffer, (717) 651-2189

SERVICES

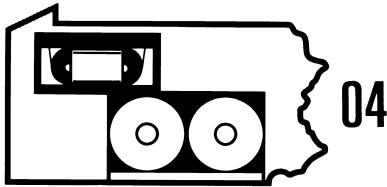

Audio/Video

115-0150 Contractor to provide all parts and labor necessary to maintain facility telephone system. Equipment to be maintained PBX (Northern Telecom Option GIC Release 21), with modem. Meridian 8 Port/11 hour mail system. Alpha Uninterrupted Power System (UPS) Meridian 2250 Console Tele Series Call Accounting.

Department: Military Affairs
Location: Southwestern Veterans Center, 7060 Highland Dr., Pittsburgh, PA 15206
Contact: Ken Wilson, Purchasing Dept, (412) 665-6727

10873008 Contractor to provide complete professional level video and audio taping of the staff Teaching Conference, Open Forum, Nursing Training, Personnel and other needed hospital related training programs.

Department: Public Welfare
Location: Harrisburg State Hospital, Cameron & Maclay Streets, Harrisburg, PA 17106-1260
Duration: The term of this contract is anticipated to begin July 1, 2001 and end June 30, 2004, a period of three years.
Contact: Jack W. Heinze, Purchasing Agent III, (717) 772-7435

SP110400006 The contractor shall provide radio maintenance services for high and low band equipment, portable radios, chargers, and related equipment. The radio equipment to be serviced is of various manufacturers. Services shall normally be performed on the premises of the correctional facility.

Department: Corrections
Location: State Correctional Institution at Greensburg, R. D. # 10, Box 10, Route 119 South, Greensburg, PA 15601-8999
Duration: July 1, 2001, to June 30, 2004
Contact: Dianne Pollono, (724) 837-4397, ext. 309

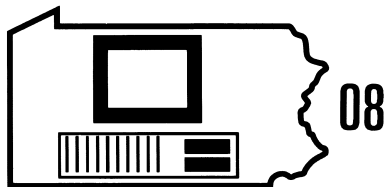

Computer Related Services

B0000376 Millersville University is seeking qualified bidders who can provide either a new or used 2/20 or a 4/40 Hewlett Packard Tape Library. Interested bidders must fax their requests to be placed on a bidders list to Anna Stauffer (FAX: 717/871-2000) no later than 2:00 p.m. on Friday, 2/23/01. The University encourages responses from small and disadvantaged, minority and women-owned firms.

Department: State System of Higher Education
Location: Millersville University, Millersville, PA 17551
Duration: One month
Contact: Anna Stauffer, (717) 872-3041

00-2090-05 The Office of Administration is seeking bidders who can provide Primavera Expedition Version 7.0 software. If interested in receiving a bid package, please fax your request on company letterhead to 717-787-0776, Attn: Jane L. Benfer. Please include your company name, address, phone and fax numbers, and federal id number.

Department: Office of Administration/Executive Offices
Location: Office of Administration, Radio Project Office, 1 Technology Park, Harrisburg, Pa 17110-2913
Contact: Jane L. Benfer, (717) 787-8767

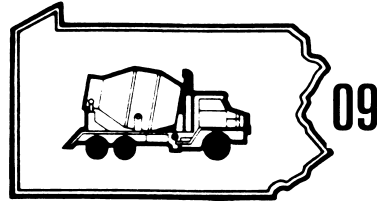

Construction & Construction Maintenance

PGC-2681 The Pennsylvania Game Commission, Engineering and Contract Management Division, requires Design/Build services from a contractor to construct a new bridge across Clarks Creek and construct approximately 250 LF of crushed stone approach roadways, located on State Game Lands #211, in Middle Paxton Township, Dauphin County, Pennsylvania. Bridge and roadways must be designed and construction material specifications developed by a Professional Civil (Structural) Engineer, currently licensed in the Commonwealth of Pennsylvania. The engineer's seal and certification must be affixed to all copies of the design plans and calculations. Detailed information is included in bid package which can be obtained by writing or phoning agency.

Department: Game Commission
Location: Pennsylvania Game Commission, Automotive and Procurement Division, 2001 Elmerton Avenue, Harrisburg, PA 17110-9797
Contact: Diane Shultz, (717) 787-6594

DGS1103-48IN2REBID PROJECT TITLE: Seating. BRIEF DESCRIPTION: All work necessary to furnishing and installation of fixed arena seating. ESTIMATED RANGE: \$500,000.00 to \$1,000,000.00. Seating Construction. PLANS DEPOSIT: \$200.00 per set payable to: PITT-CENTER PARTNERS. Refundable upon return of plans and specifications in reusable condition (no marks allowed) as construction documents within 15 days after the bid opening date. Bidder is responsible for the cost of delivery of the plans and specifications. Contact the office listed below to arrange for delivery of documents. A separate check must be submitted to cover the cost of delivery. Mail a separate check for \$50.00 per set or provide your express mail account number to the office listed below. Mail requests to: Pitt-Center Partners, 3803 University Drive, Pittsburgh, PA 15213, Attn: Nancy Vicheck. Tel: 412/621-4222. Bid Date: WEDNESDAY, February 28, 2001 at 11:00 a.m.

Department: General Services
Location: University of Pittsburgh Campus, Pittsburgh, Allegheny County, PA
Duration: 166 CALENDAR DAYS FROM DATE OF INITIAL JOB CONFERENCE
Contact: Contract and Bidding Unit, (717) 787-6556

FDC-019-593.1 General Construction of a 32 ft. X 60 ft. X 14 ft. wood frame, metal siding and roofing pole building at the Edgemere Ranger Station near Pecks Pond in Pike County. Work includes clearing, excavating, remove existing concrete slab and foundations, seeding, doors and painting. NOTE: Requests for Bid Documents will be taken ON or AFTER February 19, 2001.

Department: Conservation and Natural Resources
Location: Porter Township
Duration: 120 days
Contact: Construction Management Section, (717) 787-5055

DGSA970-154 PROJECT TITLE: Replace/Upgrade Oil Water Separator. BRIEF DESCRIPTION: Replace and upgrade oil water separators, replace sump pump, close floor drains, repair concrete wash pad cracks and redefine storm water swale and end wall. ESTIMATED RANGE: Under \$100,000.00. Plumbing Construction. PLANS DEPOSIT: \$25.00 per set payable to: COMMONWEALTH OF PA. Refundable upon return of plans and specifications in reusable condition as construction documents within 15 days after the bid opening date. Bidder is responsible for the cost of delivery of the plans and specifications. Contact the office listed below to arrange for delivery of documents. A separate check must be submitted to cover the cost of delivery. Mail a separate check for \$5.00 per set or provide your express mail account number to the office listed below. Mail requests to: Department of General Services, Room 107 Headquarters Building, 18th and Herr Streets, Harrisburg, PA 17125. Tel: 717/787-3923. Bid Date: WEDNESDAY, March 7, 2001 at 11:00 a.m.

Department: General Services
Location: PA National Guard Armory & OMS Building, Chippewa Township, Beaver County, PA
Duration: 150 CALENDAR DAYS FROM DATE OF INITIAL JOB CONFERENCE
Contact: Contract and Bidding Unit, (717) 787-6556

CMS No. 063335 For the roadside development of the entire length of I-476 including the furnishing and placing of trees, shrubs, topsoil, mulch, erosion control mats, herbicide spraying, pest control, seeding and mowing within a length of 103,530 feet (19.6 miles). Bidding Packages may be purchased by contacting the PennDot Sales Store, 5th floor, Commonwealth Keystone Building, 400 North Broad Street, Harrisburg, PA 17105-2730 (Telephone 717-787-5968). Specifications can also be viewed on the PennDot Home Page (<http://www.dot.state.pa.us>) by selecting Publications. The expected date for the release of Bidding Documents by the Sales Store is February 15, 2001 based on a anticipated bid opening of March 22, 2001.

Department: Transportation
Location: Interstate I-476 in Delaware and Montgomery Counties
Duration: May 2001 to December 2003
Contact: Louis J. Porrini, Highway Maintenance Manager, (610) 205-6703

10972003 ASPHALT ROAD PAVING. The scope of work covers the supplying of all labor, tools, excavation, equipment, building materials, and appurtenances to install new asphalt paving according to specifications and drawing.

Department: Public Welfare
Location: Mayview State Hospital, 1601 Mayview Road, Bridgeville, PA 15017-1599
Duration: 120 Calendar days from effective date of contract
Contact: F Molisee, (412) 257-6215

.110-1500-009 The contractor shall provide labor, equipment and materials to install approximately 513 ft. of 8" SDR 35 PVC sewer main, one lateral hookup, 4 new precast concrete manholes, 30' of boring under existing gate bypass as necessary.

Department: Corrections
Location: State Correctional Institution at Camp Hill, PO Box 8837, 2500 Lisburn Rd., Camp Hill, Pa. 17001-8837
Duration: March 1, 2001 to June 30, 2001
Contact: Delores Stephens, (717) 975-5200

FD-019-593.4 All Electrical Work associated with the construction of a 32 ft x 60 ft x 14 ft pole building at the Edgemere Ranger Station near Pecks Pond in Pike County. NOTE: Requests for Bid Documents will be taken ON or AFTER February 19, 2001.

Department: Conservation and Natural Resources
Location: Porter Township
Duration: 120 Days
Contact: Construction Management Section, (717) 787-5055

ESU 405-521T East Stroudsburg University is accepting bids on furnish and install temporary facilities to House Child Care Center and Classrooms. Gen Construction \$250K. Electrical Construction \$10K. For bid package call 570-829-4200 or send \$25.00 non-refundable check to: Quad Three Group, 37 N Washington St., Wilkes-Barre, PA 18701. Pre-Bid Feb 15, 2001. Bid Opens Mar 7, 2001. Special accommodations/meeting location contact Ann Zaffuto at 570-422-3595. All responsible bidders are invited to participate including MBE/WBE firms.

Department: State System of Higher Education
Location: East Stroudsburg University, 200 Prospect Street, East Stroudsburg, PA 18301
Duration: 60 days
Contact: Quad 3 Group, (570) 829-4200

DGS406-53 PROJECT TITLE: Renovation of Memorial Auditorium. **BRIEF DESCRIPTION:** Renovations to the existing Memorial Auditorium and construction of a rehearsal hall. Addition consists of site work, interior and exterior demolition, concrete foundation, masonry walls, steel joists, metal decking, EPDM roofing, aluminum windows, stage rigging, asbestos abatement, to include modifications to the existing HVAC, plumbing, fire protection and electrical systems. **ESTIMATED RANGE:** \$2,000,000.00 to \$5,000,000.00. General, HVAC, Plumbing and Electrical Construction. **PLANS DEPOSIT:** \$155.00 per set payable to: WEBER MURPHY FOX. Refundable upon return of plans and specifications in reusable condition as construction documents within 15 days after the bid opening date. Bidder is responsible for the cost of delivery of the plans and specifications. Contact the office listed below to arrange for delivery of documents. A separate check must be submitted to cover the cost of delivery. Mail a separate check or provide your express mail account number to the office listed below. Mail requests to: Weber Murphy Fox, 300 State Street - Suite 200, Erie, PA 16507, Tel: 814/456-2953. Bid Date: WEDNESDAY, March 14, 2001 at 11:00 A.M. A Pre-Bid Conference has been scheduled for Friday, February 23, 2001 at Edinboro University of PA in the Memorial Building, Edinboro, PA. Contact: Dana Mintsiveris, Tel: 814/456-2953. All Contractors who have secured Contract Documents are invited and urged to attend this Pre-Bid Conference.

Department: General Services
Location: Edinboro University of PA, Edinboro, Erie County, PA
Duration: 245 CALENDAR DAYS FROM DATE OF INITIAL JOB CONFERENCE
Contact: Contract and Bidding Unit, (717) 787-6556

DGSA212-18 PROJECT TITLE: Reroof Crime Lab Building. **BRIEF DESCRIPTION:** Reroof Crime Lab Building. **ESTIMATED RANGE:** Under \$100,000.00. General Construction. **PLANS DEPOSIT:** \$25.00 per set payable to: COMMONWEALTH OF PA. Refundable upon return of plans and specifications in reusable condition as construction documents within 15 days after the bid opening date. Bidder is responsible for the cost of delivery of the plans and specifications. Contact the office listed below to arrange for delivery of documents. A separate check must be submitted to cover the cost of delivery. Mail a separate check for \$5.00 per set or provide your express mail account number to the office listed below. Mail requests to: Department of General Services, Room 107 Headquarters Building, 18th and Herr Streets, Harrisburg, PA 17125. Tel: 717/787-3923. Bid Date: WEDNESDAY, March 7, 2001 at 11:00 a.m.

Department: General Services
Location: PA State Police Headquarters, Erie, Erie County, PA
Duration: 100 CALENDAR DAYS FROM DATE OF INITIAL JOB CONFERENCE
Contact: Contract and Bidding Unit, (717) 787-6556

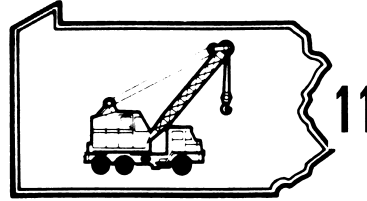

Demolition—Structural Only

Contracting for Demolition and/or Removal of Structures. Notice is hereby by the Department of Transportation, that it is seeking Bids for the Demolition and/or removal of Certain Residential structures in conjunction with construction of S.R. 0078 Section 17M in the County of Berks, Borough of Hamburg. For Bid Forms, date of inspections, Specifications and further information contact person listed below.

Department: Transportation
Location: Pennsylvania Department of Transportation, 1713 Lehigh Street, Allentown, PA 18103
Duration: As specified in contract
Contact: Ken Kutchinsky, (610) 798-4271

SP 3821210005 Partially demolish the Penn State Building and demolish the associated pump house located in Black Moshannon State Park. Set a new steel beam, repair pile caps on timber piles, and remove several piles.

Department: Conservation and Natural Resources
Location: Black Moshannon State Park, Centre County.
Duration: Work must be completed by June 15, 2001.
Contact: Gene Strick, (814) 486-5622

Contracting for Demolition & Removal Notice is hereby given that the Department of Transportation is seeking bids for the demolition and removal of three (3) residential structures in conjunction with the construction of S.R. 209-007 and S.R. 402-001, in Monroe County, Middle Smithfield and Smithfield Townships, asbestos removal may be required. For bid forms, date of inspection, specifications and further information, please contact the person listed below.

Department: Transportation
Location: 2 Landmark Center, East Stroudsburg, PA 18301
Duration: As specified in contract
Contact: John Leinmiller, (570) 426-5164

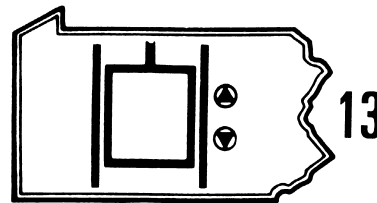

Elevator Maintenance

113-0407 CONTRACTOR TO PROVIDE ALL EQUIPMENT AND FULLY QUALIFIED MECHANICS NECESSARY TO MAINTAIN AND TEST FACILITY ELEVATORS

Department: Military Affairs
Location: SOUTHWESTERN VETERANS CENTER, 7060 HIGHLAND DR, PITTSBURGH, PA 15206
Duration: 7/01/01 TO 6/30/03
Contact: KEN WILSON, PURCHASING DEPT., (412) 665-6727

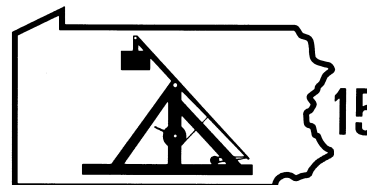

Environmental Maintenance Service

BF 444-101.1 Abandoned Mine Land Reclamation, Chernicky Coal Company Inc., involves approximately 2,600 c.y. grading, 5.25 acres selective grading, 375 l.f. subsurface drain, 345 c.y. ditch excavation, 370 s.y. rock lining and seeding 24 acres. This project issues February 16, 2001; payment in the amount of \$10.00 must be received before bid documents will be sent.

Department: Environmental Protection
Location: Highland Township, Clarion County
Duration: 160 calendar days after notice to proceed
Contact: Construction Contracts Section, (717) 783-7994

BOGM 00-08 Clean Out and Plug Two (2) Abandoned Oil Wells, approximately 800-900 feet in depth, also involves preparing and restoring well sites and mobilizing and demobilizing plugging equipment (Mr. & Mrs. Lehman D. Harman and Mr. & Mrs. Winnbert K. Smith Properties). This project issues February 16, 2001; payment in the amount of \$10.00 must be received before bid documents will be sent.

Department: Environmental Protection
Location: Gaines and Pike Townships, Tioga and Potter Counties
Duration: 70 calendar days after notice to proceed
Contact: Construction Contracts Section, (717) 783-7994



Financial and Insurance Consulting

RFP #2001-04 The State System of Higher Education, Office of the Chancellor, is soliciting proposals from vendors to provide Financial & Single Audit Services. The RFP is available at the following address: <http://www.sshechan.edu/Procurement/bids.htm>. Interested vendors can obtain the Request for Proposal (RFP) either from the website or from Linda Venneri, Procurement Manager, 2986 North Second Street, Harrisburg, PA 17110; phone 717-720-4135; fax 717-720-4136; email venneri@sshechan.edu. Responses to the RFP are due on March 5, 2001 by 3:00 p.m.

Department: State System of Higher Education
Location: Harrisburg
Duration: 5/1/01 - 4/30/04
Contact: Linda Venneri, (717) 720-4135

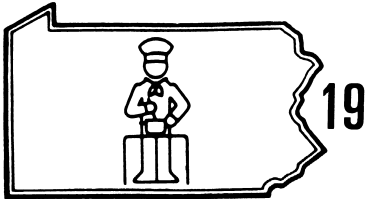

Food

405547 Juice, juice drink, express-packed-frozen, unsweetened. Prepared from 100% pure fresh juice or 100% pure juice processed from concentrate. Contractor to provide dispensing equipment system free of charge.

Department: Public Welfare
Location: Warren State Hospital, 33 Main Dr., N. Warren, PA 16365-5099
Duration: 04/01/01 - 03/31/03
Contact: Bobbie Muntz, PA III, (814) 726-4496

G-4-01 Meat & Meat Products. Note: Vendors requesting a bid, please fax your name, address, phone number and the bid number. We will then forward the bid package to your attention. Thank you. Our fax # 570-443-4177

Department: Public Welfare
Location: White Haven Center, RR # 2, Box 2195, White Haven, Pa 18661
Duration: April 1, 2001 to June 30,2001
Contact: Sandra A. Repak, P.A., (570) 443-4232

DIETARY #4241 MISCELLANEOUS PERISHABLE FOODS

Department: Public Welfare
Location: AGENCY DIETARY DEPARTMENT, MAYVIEW STATE HOSPITAL, 1601 MAYVIEW ROAD, BRIDGEVILLE, PA 15017-1599
Duration: APRIL 1, 2001 THRU JUNE 30, 2001
Contact: F. MOLISEE, P.A. II, (412) 257-6215

G-5-01 Miscellaneous Frozen Foods. Note: Vendors requesting a bid, please fax your name, address, phone number and the bid number. We will then forward the bid package to your attention. Thank you. Our fax # 570-443-4177

Department: Public Welfare
Location: White Haven Center, RR # 2, Box 2195, White Haven, Pa 18661
Duration: April 1, 2001 to June 30,2001
Contact: Sandra A. Repak, P.A., (570) 443-4232

20048 REMOVAL OF FOOD WASTE - Contractor will provide for the removal and recycling of food waste to an approved Livestock Raising Food By-Product Recycler from SCI-Chester. Pickups are to be made on a "Will Call" basis, Monday through Friday. More detailed information can be obtained from the Institution.

Department: Corrections
Location: SCI-Chester, 500 E. 4th Street, Chester, PA 19013
Duration: July 1, 2001 to June 30, 2004
Contact: Jacqueline Newson, Purchasing Agent, (610) 490-4370

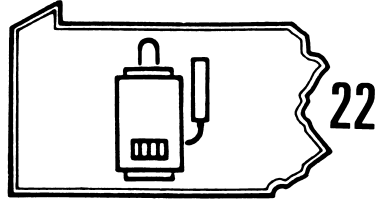

HVAC Services

056-001 To provide Schuylkill County with electrical services for Sch. Haven main garage and outline stockpiles.

Department: Transportation
Location: Main Garage and all of the county stockpiles.
Duration: Five years from effective date.
Contact: Jerry Richter, (570) 385-0800

133-00 Window Air Conditioners, 39 each, various BTU's, 115 volt. Request bid packet #133-00 for additional specifications.

Department: Public Welfare
Location: Norristown State Hospital, 1001 Sterigere Street, Norristown, PA 19401
Duration: Thirty days after receiving purchase order.
Contact: Sue Brown, Purchasing Agent, (610) 313-1026

084s36 Maintenance of Heating System at the York County Maintenance Building. All requests for bid packages must be received via fax at (717) 854-6773 Attn: Vicki Mays, or by telephone (717) 848-6230 x 312, 8am to 4:30pm, Monday through Friday

Department: Transportation
Location: 1920 Susquehanna Trail, North York, PA 17404
Duration: 2 year period beginning 7-1-01 with an option to renew for one additional 2 year period.
Contact: Vicki Mays, (717) 848-6230

ITQ-SSHE-ELEC-1-2001 ITQ SSHE-ELEC-1-2001. ELECTRICAL SEPARATE PRIME FACILITIES PROJECTS. The State System Of Higher Education is seeking to qualify separate prime firms (electrical contractors) to perform electrical construction work in residence halls and other facilities related to the Commonwealth's 14 state owned universities located at Bloomsburg, California, Cheyney, Clarion, East Stroudsburg, Edinboro, Indiana, Kutztown, Lock Haven, Mansfield, Millersville, Shippensburg, Slippery Rock, West Chester and including Dixon University Center in Harrisburg and the various branch campuses of the Universities. Work planned includes the installation of Fire Detection and Sprinkler Systems in approximately 100 residence halls over a 5 year period. Pending work includes various projects undertaken by the System and its Universities associated with the construction or renovation of buildings or electrical infrastructure systems. The Invitation to Qualify (ITQ) is available at the following Web Address: <http://www.sshechan.edu/Procurement/bids.htm>. Interested and qualified firms can obtain an ITQ preferably from the web site or from Rebecca Novak at the Dixon University Center, 2986 North Second Street, Hughes Hall, Room 105, Harrisburg, PA 17110-1201. Requests for the ITQ can be faxed to 717-720-4013, or e-mailed to rmovak@sshechan.edu. Responses to the ITQ are due on February 23, 2001 by 4:00 p.m. The System encourages responses from small firms, minority firms, women owned firms, and firms that have not previously worked for the System, and will consider joint ventures that enable these firms to participate in System contracts. Non-discrimination and equal opportunity are the policies of the Commonwealth and the State System of Higher Education.

Department: State System of Higher Education
Location: Throughout Pennsylvania at State Owned Universities and Related Facilities
Duration: Qualified for 5-year term
Contact: Howard A. Wells, P. E., (717) 720-4118

SP110400007 The contractor shall furnish all labor, equipment, materials, repair parts, and replacement components necessary to repair electric motors as needed and requested by the State Correctional Institution at Greensburg. All standard motors 145T or smaller shall be replaced as parts rather than being repaired.

Department: Corrections
Location: State Correctional Institution at Greensburg, R. D. # 10, Box 10, Route 119 South, Greensburg, PA 15601-8999
Duration: July 1, 2001, to June 30, 2004
Contact: Dianne Pollono, (724) 837-4397, ext. 309

1381001243 Provide emergency and routine repair work for automatic temperature controls. The contractor must respond to the call within 2 hours of receiving a call either directly or via a recording device. Replacement parts must be as originally installed or of equal quality and function. The contractor must agree to redeem manufacturer's warranty on parts where applicable, and further agree to guarantee workmanship and replacement parts, provided by the firm for a 90 day period. Bid proposal forms used to submit bids are available from the State Armory Board.

Department: Military Affairs
Location: PAARNG Armory, 554 Airport Road, Johnstown, PA 15904-9439
Duration: DOA - 30 Jun 2004
Contact: Vicky Lengel, (717) 861-8579

SP110400005 The contractor shall furnish all labor, equipment, materials, repair parts, and replacement components necessary to maintain, adjust, calibrate, and repair automatic temperature control systems as needed and requested by the State Correctional Institution at Greensburg. The automatic temperature control systems to be serviced are of various manufacturers.

Department: Corrections
Location: State Correctional Institution at Greensburg, R. D. # 10, Box 10, Route 119 South, Greensburg, PA 15601-8999
Duration: July 1, 2001, to June 30, 2004
Contact: Dianne Pollono, (724) 837-4397, ext. 309

10873009 The contractor shall provide the services of a Certified Welder to make repairs to boilers and high pressure steam lines. Additional services: measure, cut and fabricate numerous pressure pipe configurations using weld and slip fittings, flanges, etc. Perform light machine work such as, repair pump shafts, spray weld and turn down shafts under 2 inches diameter. Repair steam safety valves up to 250 psi and stamp with R stamp required by labor and industry. Contractor will supply all labor, equipment and some supplies to provide the necessary services needed. A site visit is required.

Department: Public Welfare
Location: Harrisburg State Hospital, Cameron & Maclay Streets, Harrisburg, PA 17106-1260
Duration: The term of this contract is anticipated to begin July 1, 2001 and end June 30, 2004, a period of three years.
Contact: Jack W. Heinze, Purchasing Agent III, (717) 772-7435



Janitorial Services

Bid #8263 Furnish all labor, materials and equipment to perform janitorial services FIVE (5) visits per week at the PA State Police, Trevoise Station. Detailed Work Schedule and Bid must be obtained from Facility Management Division, 717-783-5484.

Department: State Police
Location: Trevoise Station, 3701 Old Trevoise Road, Bensalem, PA 19020
Duration: 6/1/01 to 6/30/03
Contact: Donna Enders, (717) 783-5484

Bid #8264 Furnish all materials, equipment and labor to perform janitorial services at the PA State Police, New Castle Station. Detailed Work Schedule and Bid must be obtained from Facility Management Division, 717-783-5484.

Department: State Police
Location: New Castle Station, R. D. # 5, Box 5265, New Castle, PA 16105
Duration: 6/1/01 to 6/30/03
Contact: Donna Enders, (717) 783-5484

Bid #8262 Furnish all materials, equipment and labor to perform janitorial services at the PA State Police, Honesdale Station. FIVE (5) visits per week. Detailed Work Schedule & Bid must be obtained from Facility Management Division, 717-783-5484.

Department: State Police
Location: Honesdale Station, RD # 2, Box 2050, Honesdale, PA 18431-9681
Duration: 6/1/01 to 6/30/03
Contact: Donna Enders, (717) 783-5484



Legal Services & Consultation

081-OGC-ITQ-01-01 The Commonwealth of Pennsylvania, through the Governor's Office of General Counsel (OGC), from time to time selects from pools of qualified legal service providers ("Law Firms") to provide bond-related counsel work on behalf of its various issuing agencies. Selections are generally made from one of four distinct pools of qualified bond counsel, which were established through a formal Invitation to Qualify ("ITQ") selection process last year. OGC expects to continue making its bond counsel appointments for future Commonwealth financing transactions to Law Firms qualified through the ITQ process. AT THIS TIME, OGC IS INVITING ADDITIONAL LAW FIRMS TO QUALIFY FOR PARTICIPATION IN EACH OF THE FOUR ESTABLISHED BOND COUNSEL POOLS. OGC strongly encourages all interested Law Firms to participate at this time to ensure consideration of their qualifications to provide bond counsel services to the Commonwealth. PLEASE NOTE THAT LAW FIRMS CURRENTLY INCLUDED IN A BOND COUNSEL POOL ARE NOT REQUIRED TO SUBMIT QUALIFICATIONS FOR THAT POOL, BUT MAY SUBMIT QUALIFICATIONS FOR INCLUSION IN OTHER POOLS FOR WHICH THEY ARE NOT CURRENTLY QUALIFIED. Law Firms may seek to provide bond counsel services for one or more of the following Executive Agencies, or groups of Executive Agencies, under the Governor's jurisdiction: Bond Pool 1: Commonwealth of PA, Office of the Budget, the PA Infrastructure Investment Authority (PENNVEST) and/or the State System of Higher Education. Bond Pool 2: PA Housing Finance Agency Bond Pool 3: PA Economic Development Financing Authority and the PA Industrial Development Authority. Bond Pool 4: PA Higher Education Facilities Authority and the State Public School Building Authority. To request a copy of the ITQ, please contact Jane Demko by mail at OGC, 333 Market St., 17th Fl., Harrisburg, PA 17101, by email at jdemko@state.pa.us or by fax at (717) 787-1788. Submissions to this ITQ are due by 2:00 p.m. on March 16, 2001. OGC will reject as non-responsive all submissions received after this date and time. Email or fax submissions will not be accepted. OGC is not responsible for any expenses that Law Firms may incur in preparing and submitting to this ITQ. All information submitted will become the property of OGC and may become public information. Please note that OGC reserves the right to change, suspend, discontinue or modify any aspect of this ITQ process at any time.

Department: Governor's Office
Location: 333 Market Street, 17th Floor, Harrisburg, PA 17101
Duration: 01/30/01-06/30/03
Contact: M. Jane Demko, (717) 783-6563

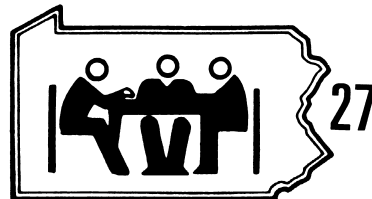

Lodging/Meeting Facilities

08-280021 The Department of Transportation is soliciting bids from contractors to provide hotel facilities, meals, equipment rental, and staff services to coordinate its Statewide Highway Beautification Conference which will held from October 10 - October 12, 2001. It is expected that approximately 120 people will attend this conference. The hotel facility must be located in Gettysburg, or within a 10 mile radius of Gettysburg within the Commonwealth of Pennsylvania. Interested contractors may request a bid package by faxing their Company Name, Contact Person, Complete Address, Telephone Number, and Fax Number to Bob Morash at 717-787-1738. Please reference SBC #08-280021 in your fax request.

Department: Transportation
Location: The hotel facility must be located in Gettysburg, or within a 10 mile radius of Gettysburg within the Commonwealth of Pennsylvania.
Duration: Not to exceed 4 months
Contact: Bob Morash, (717) 783-4669

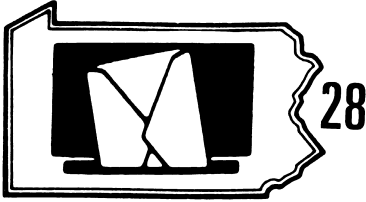

Mailing Services

IFB 01-I-003 To arrange for the Department's Corporation Bureau to conduct a decennial census of every corporation or other association that is registered with the Bureau and has not filed with the Department from January 1, 1990, through December 31, 2000, to determine their continued existence.

Department: State
Location: 116 Pine Street, 2nd Floor, Harrisburg, PA 17101
Duration: One year
Contact: Judith Holjes, (717) 787-3945

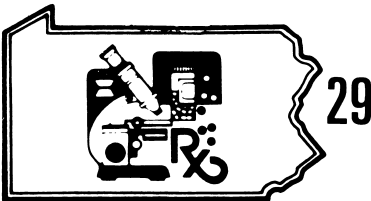

Medical Services

113-0406 CONTRACTOR SHALL PROVIDE ALL EQUIPMENT PARTS AND LABOR NECESSARY FOR INSTALLATION AND OPERATION OF A 1,500 GALLON LIQUID OXYGEN STATION ON A FACILITY PROVIDED PAD

Department: Military Affairs
Location: SOUTHWESTER VETERANS CENTER, 7060 HIGHLAND DR., PITTSBURGH, PA 15206
Duration: 7/01/01 TO 6/30/04
Contact: KEN WILSON, PURCHASING DEPT, (412) 665-6727

121-0381 CONTRACTOR TO PROVIDE PHYSICAL THERAPY, OCCUPATIONAL THERAPY, AND SPEECH PATHOLOGY SERVICES ON SITE AT SOUTHWESTERN VETERANS CENTER.

Department: Military Affairs
Location: SOUTHWESTERN VETERANS CENTER, 7060 HIGHLAND DR., PITTSBURGH, PA 15206
Duration: 07/01/01 TO 06/30/04
Contact: KEN WILSON, PURCHASING DEPT., (412) 665-6727

121-0382 CONTRACTOR TO PROVIDE THE RENTAL OF OXYGEN THERAPY EQUIPMENT SUCH AS LIQUID OXYGEN STATIONS, LIQUID OXYGEN PORTABLES (STROLLERS), OXYGEN CONCENTRATORS.

Department: Military Affairs
Location: SOUTHWESTERN VETERANS CENTER, 7060 HIGHLAND DR., PITTSBURGH, PA 15206
Duration: 07/01/01 TO 06/30/03
Contact: KEN WILSON, (412) 665-6727

113-0389 CONTRACTOR TO PROVIDE ROUTINE AND STAT LABORATORY SERVICES WHICH SHALL INCLUDE ON SITE COLLECTION BY A PHLEBOTOMIST.

Department: Military Affairs
Location: SOUTHWESTERN VETERANS CENTER, 7060 HIGHLAND DR., PITTSBURGH, PA 15206
Duration: 07/01/01 TO 06/30/03
Contact: KEN WILSON, PURCHASING DEPT., (412) 665-6727

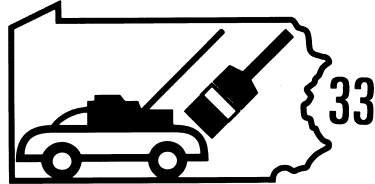

Property Maintenance

120R041 Rebid of pesticide spraying services throughout Fayette and Greene Counties according to Bid Specification.

Department: Transportation
Location: All PennDot Roadways in Fayette and Greene Counties.
Duration: 1 year with one year renewal.
Contact: Michael D. Maurer, (724) 439-7374

0500-R/W 209-007 402-001 Notice is hereby given that the Department of Transportation is seeking bids for the sealing and boarding of residential structures in conjunction with the construction of S.R. 209-007 & 402-001, in Monroe County, Middle Smithfield, and Smithfield Townships. For bid forms, date of inspection, specifications and further information contact the person listed below.

Department: Transportation
Location: 2 Landmark Center, East Stroudsburg, PA 18301
Duration: As specified in contract
Contact: John Leinmiller, (570) 426-5164

3881030003 Bureau of Forestry requires services to provide and install insulation, vinyl siding, aluminum soffit and fascia, and 3 garage doors with electric openers on a 40x60 cinder block equipment shed at East Licking Creek Ranger Station, Milford Township, Juniata County. Bid packages can be obtained by calling 717-536-3191. Bid opening will be 3/7/01.

Department: Conservation and Natural Resources
Location: DCNR-Bureau of Forestry, East Licking Creek Headquarters, R. R. 1, Mifflintown, PA 17059
Duration: Contract will begin upon execution and terminate June 15, 2001.
Contact: Randy White, (717) 536-3191

00699-000-00-AS-2 Exterior Repairs to Granary at Robert Fulton Birthplace, at the Intersection of Route 222 & Swift Road, Quarryville, PA., Lancaster County. Scope of work includes: Repair slate roof, patch wood siding, replace wood trim, and repair / replace windows and doors at the Granary. A pre-bid meeting will be held on March 7, 2001 at 10:00 am at the Robert Fulton Birthplace, Quarryville, PA for all firms interested in submitting bids for the project. For directions contact the Project Manager, Joe Lauver at (717) 787-6242. All interested bidders should submit a \$25.00 (non-refundable) check and a request for a bid package in writing to: PA. Historical & Museum Commission, Division of Architecture, Room N118, Plaza Level, 400 North Street, Harrisburg, PA 17120-0053 ---ATTENTION: Judi Yingling (717) 772-2401 or FAX (717) 214-2988. All proposals are due on Thursday, March 22, 2001 at 11:45 am. Bid opening will be held in The Commonwealth Keystone Building, Division of Architecture, Room N118, Plaza Level, 400 North Street, Harrisburg, PA 17120-0053.

Department: Historical and Museum Commission
Location: Robert Fulton Birthplace, Intersection of Route 222 & Swift Road, Quarryville, PA
Duration: March 1, 2001 to October 31, 2001
Contact: Judi Yingling, (717) 772-2401

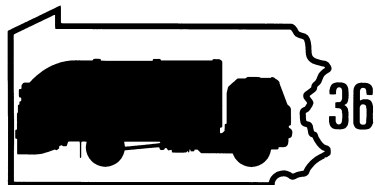

Sanitation

10972011 INFECTIOUS WASTE MATERIAL - CONTRACTOR SHALL FURNISH ALL LABOR, EQUIPMENT, MATERIALS AND SUPPLIES NECESSARY FOR THE PACKAGING, RECEIPT, REMOVAL, TRANSPORTATION, HANDLING, STORAGE AND DISPOSAL OF INFECTIOUS WASTE MATERIAL AS REQUESTED BY MAYVIEW STATE HOSPITAL.

Department: Public Welfare
Location: MAYVIEW STATE HOSPITAL, 1601 MAYVIEW ROAD, BRIDGEVILLE, PA 15017-1599
Duration: 10-01-01 THROUGH 09-30-06
Contact: FREDERICK MOLISEE, (412) 257-6215

SP 1114600004 Contractor to provide sewage testing service to the State Correctional Institution at Laurel Highlands to include necessary materials and instructions for collection of weekly sewage samples for required tests. Vendor is required to pick up samples at site. Complete bid on file at institution.

Department: Corrections
Location: State Correctional Institution at Laurel Highlands, 5706 Glades Pike, PO Box 631, Somerset, PA 15501-0631
Duration: 07/01/01 to 06/30/04
Contact: Carole S. Kolesko, PA II, (814) 445-6501 x: 347

084s35 Placement of refuse containers and removal of refuse at various locations in York County. All requests for bid packages must be received via Fax at (717) 854-6773 Attn: Vicki Mays, or by telephone (717) 848-6230 extn. 312, 8am to 4:30pm, Monday through Friday.

Department: Transportation
Location: 1920 Susquehanna Trail, North York, PA 17404
Duration: 2 year period beginning 7-1-01 with an option to renew for one additional 2 year period.
Contact: Vicki Mays, (717) 848-6230 x 312

SP-1102000005 The Contractor shall provide Shredding/Recycling Services on SITE to the State Correctional Institution at Cresson. Consoles to be provided to institution at "No Charge". Consoles to be approximately 21" D x 20" W x 36" H with slot on top. Bid price per container. Institution is estimating approximately 52 containers per contract period. Bid specifications on file in agency Purchasing Department.

Department: Corrections
Location: State Correctional Institution at Cresson, P. O. Box A, Old Route 22, Cresson, PA 16630
Duration: July 1, 2001 - June 30, 2004 (three fiscal years)
Contact: Barbara A. Lloyd, Pur. Agent, (814) 886-8181

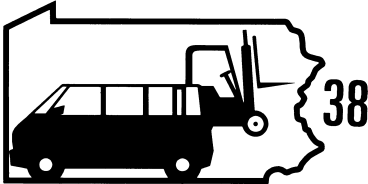

Vehicle, Heavy Equipment and Powered Machinery Services

TSCT --00-0021 Series I Standard Bridgeport Milling Machine (NO SUBSTITUTE) Shipping and delivery

Department: Education
Location: Thaddeus Stevens College of Technology, 750 East King Street, Lancaster, PA 17602
Duration: Purchase requisition will cover new machinery purchase
Contact: Earla Ament, (717) 396-7163

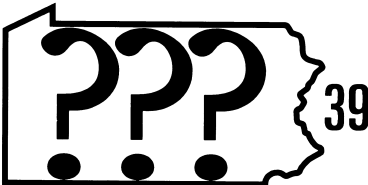

Miscellaneous

020S13 Contractor shall provide professional application of herbicides and pesticides to roadsides or other areas as directed by the PennDOT District Roadside Specialist. The work shall be performed within PennDOT District 2's nine counties. PennDOT may supply some of the spray material. The Service Purchase Contract shall be awarded by competitive bid.

Department: Transportation
Location: Centre, Clearfield, Clinton, Cameron, McKean, Potter, Elk, Mifflin and Juniata Counties
Duration: Estimated one year with option of four one-year renewals, each renewal is optional
Contact: Janis Miele, (814) 765-0404

20047 CREMATION SERVICES - Contractor shall provide cremation services for the disposition of human remains as needed for SCI-Chester. More detailed information can be obtained from the Institution.

Department: Corrections
Location: SCI-Chester, 500 E. 4th Street, Chester, PA 19013
Duration: July 1, 2001 to June 30, 2004
Contact: Jacqueline Newson, Purchasing Agent, (610) 490-4370

BE-0001 River buoys and related materials.

Department: Fish and Boat Commission
Location: Various locations throughout the Commonwealth
Duration: 5 year contract, to start ASAP.
Contact: Dennis Grove, (717) 705-7915

TSCT-00-0020 TRAK K2 knee mill with TRAK A.G.E. 2 control. A.G.E. 2 control - The Control on the TRAK K2 Knee Mill, Install and Calibrate, Training, Shipping/Handling, Rigging into the building.

Department: Education
Location: Thaddeus Stevens College of Technology, 750 East King Street, Lancaster, PA 17602
Duration: Purchase Requisition will cover new tools purchase
Contact: Earla Ament, (717) 396-7163

SP1104000004 The contractor shall furnish all labor, equipment, materials, repair parts, and replacement components necessary to maintain a Del Norte (Southwest Microwave) perimeter fence/rooftop detection system at the State Correctional Institution at Greensburg.

Department: Corrections
Location: State Correctional Institution at Greensburg, R. D. # 10, Box 10, Route 119, South Greensburg, PA 15601-8999
Duration: July 1, 2001, to June 30, 2004
Contact: Dianne Pollono, (724) 837-4397, ext. 309

388116012 Site preparation, installation, and all materials for woven wire fences around portions of 3 timber sales located on the Tioga State Forest in Duncan & Liberty Townships, Tioga County, and Armenia Township, Bradford County. Perimeter of the fences is approximately 17,050 lin. ft.

Department: Conservation and Natural Resources
Location: Tioga State Forest, District # 16, One Nessmuk Lane, Wellsboro, PA 16901
Duration: 11/21/01
Contact: William C. Beacom, (570) 724-2868

PGC-2687 This project will include the creation of approximately 4.6 acres of new tillable foodplots and approximately .5 acre of established grassy road/openings to be utilized by wildlife. A 10' diameter frog pond/bear wallow will be built adjacent to a natural spring seep in this area. The work will be performed by a contractor and under the supervision of Pennsylvania Game Commission personnel. Work will be accomplished through the use of heavy equipment. All work to be completed prior to June 30, 2001.

Department: Game Commission
Location: Pennsylvania Game Commission, Automotive and Procurement Division, 2001 Elmerton Avenue, Harrisburg, PA 17110-9797
Duration: Upon award through June 30, 2001
Contact: Diane Shultz or Linda Beaver, (717) 787-6594

PGC-2686 This project will include the creation of approximately 5 acres of new tillable foodplots and approximately 4 acres of established grassy road/openings to be utilized by wildlife. The work to be performed by a contractor under the supervision of Pennsylvania Game Commission personnel. Work to be accomplished through the use of heavy equipment. All work to be completed prior to June 30, 2001.

Department: Game Commission
Location: Pennsylvania Game Commission, Automotive and Procurement Division, 2001 Elmerton Avenue, Harrisburg, PA 17110-9797
Duration: Upon award through June 30, 2001
Contact: Diane Shultz or Linda Beaver, (717) 787-6594

PGC-2685 This project will be to construct brushpiles for rabbits in our existing small game management area located on State Game Lands #244 in Jefferson County. A total of 12 brushpiles are to be built, or as many as available funding will permit. The project will also include removal of sections of existing shrub-rows to provide more grassy areas. The project will be performed through the use of Pennsylvania Game Commission Food and Cover employees, and through the services of a contractor. Heavy equipment will be needed to accomplish the project, most likely the use of a bulldozer and tracked excavator. Pennsylvania Game Commission employees will mark trees on site. Contractor is to be utilized for the cutting, dragging and placement of logs to complete construction, and also for the bulldozing of hedgerows.

Department: Game Commission
Location: Pennsylvania Game Commission, Automotive and Procurement Division, 2001 Elmerton Avenue, Harrisburg, PA 17110-9797
Duration: Upon award through June 30, 2001
Contact: Diane Shultz or Linda Beaver, (717) 787-6594

PGC-2684 This project will be to construct brushpiles for rabbits in our existing game management area located on State Game Lands #63, Clarion County. A total of 20 brushpiles are to be built, or as many as available funding will permit. The project will be performed through the use of Pennsylvania Game Commission Food and Cover employees, and through the services of a contractor. Heavy equipment will be needed to accomplish the project, most likely the use of a bulldozer and tracked excavator. Pennsylvania Game Commission employees will mark trees on site. A contractor is to be utilized for the cutting, dragging and placement of logs to complete the construction.

Department: Game Commission
Location: Pennsylvania Game Commission, Automotive and Procurement Division, 2001 Elmerton Avenue, Harrisburg, PA 17110-9797
Duration: Upon award through June 30, 2001
Contact: Diane Shultz or Linda Beaver, (717) 787-6594

SP3508540107 On-call services to pump and dispose of (at predetermined site) sludge from sediment basins at the Brandy Camp AMD Treatment Plant. First on-call service will include permanent installation of six inch pvc pipe, approximately 400 feet, and backfilled with 18 inches of excavated material.

Department: Environmental Protection
Location: Brandy Camp AMD Treatment Plant, Brandy Camp Road, Horton, Township, Brandy Camp, PA 15822
Duration: Expiration Date: June 30, 2002
Contact: Phyllis Cocco, (814) 472-1811

6500-107 Contractor to provide ministerial services to the Muslim inmate population. Contact Barbara Swiatek, Purchasing Agent, at 570-735-8754 for copy of bid package.

Department: Corrections
Location: State Correctional Institution at Retreat, 660 State Route 11, Hunlock Creek, Pa 18621
Duration: July 01, 2001 to June 30, 2004
Contact: Barbara Swiatek, (570) 735-8754

RFP 99-14 (Rebid) PennDOT is re-soliciting proposals for the "State Transportation Needs Assessment" Request for Proposal (RFP). The objective of the RFP is to aid PennDOT in identifying future multi-modal transportation trends and needs of the Commonwealth. The assessment will be multi-modal, statewide in scope and will assess a period of 25 years. The scope of the study will NOT include travel demand simulation or other transportation models. Additional information and a copy of the RFP may be obtained by faxing a request for RFP #99-14 (Rebid) to Vikki Mahoney at (717) 783-7971.

Department: Transportation
Location: Statewide
Duration: 2 years
Contact: Joe DeSantis, (717) 787-9213

PGC-2683 Agency is seeking contractor to clear approximately 12.4 acres of land for planting clover-trefoil grass mix on State Game Lands #071, and State Game Lands #081, Huntingdon County. There are eight (8) "blocks" on SGL #71, and five (5) "blocks" on SGL #081. Contractor must remove all trees and excavate all stumps from site. All stumps, slash and trees will be pushed to the perimeter of the site, in a windrow fashion. Details of each "block" are contained in bid package available by contacting agency.

Department: Game Commission
Location: Pennsylvania Game Commission, Automotive and Procurement Division, 2001 Elmerton Avenue, Harrisburg, PA 17110-9797
Duration: From award through April 2001.
Contact: Diane Shultz or Linda Beaver, (717) 787-6594

PGC-2682 Agency is seeking contractor to plant White Spruce, Hemlock, Arrow-Wood Viburnum, Nannyberry and Gray-Stemmed Dogwood on State Game Lands #039, Venango County, State Game Lands, #047, and State Game Lands #101, Crawford and Erie Counties. Complete instructions and maps are available by writing or phoning agency to get a bid package.

Department: Game Commission
Location: Pennsylvania Game Commission, Automotive and Procurement Division, 2001 Elmerton Avenue, Harrisburg, PA 17110-9797
Duration: From award through May 15, 2001.
Contact: Diane Shultz or Linda Beaver, (717) 787-6594

084s37 Preventative Maintenance service on overhead doors and related hardware at the York County Maintenance Building. All requests for bid packages must be received via Fax (717) 854-6773 Attn: Vicki Mays or telephone (717) 848-6230 x 312, 8am to 4:30pm, Monday through Friday.

Department: Transportation
Location: 1920 Susquehanna Trail, North York, PA 17404
Duration: 1 year period beginning 7-1-01 with an option to renew for 3 one year periods.
Contact: Vicki Mays, (717) 848-6230 x 312

RFP#3-01 Applicants are invited to submit an application to the Children's Trust Fund (CTF) in accordance with the Request for Proposal. The purpose of the CTF is to promote child abuse and neglect prevention activities in community-based settings in order to reduce the incidence of child abuse and neglect in the Commonwealth. This grant program operates under the administration of the CTF Board and the Department of Public Welfare. Requests for copies of the subject RFP can be faxed to (717) 705-0364.

Department: Public Welfare
Location: Statewide
Duration: 11-01-01 to 10-31-04
Contact: Carrie Collins, (717) 705 2910

SP110400008 The contractor shall furnish all labor, equipment, materials, repair parts, and replacement components necessary to repair commercial dietary equipment as needed and requested by the State Correctional Institution at Greensburg. The commercial dietary equipment to be serviced is of various manufacturers.

Department: Corrections
Location: State Correctional Institution at Greensburg, R. D. # 10, Box 10, Route 119, South Greensburg, PA 15601-8999
Duration: July 1, 2001, to June 30, 2004
Contact: Dianne Pollono, (724) 837-4397, ext. 309

10873010 Contractor is to provide pool table and cue stick repairs. Make necessary repairs to 3 hospital pool tables and approximately 70 cue sticks. Repairs shall include checking for worn felt, playing surface, damaged cushions, levelness and general structural soundness (legs, pockets, ball return and side panels). Deficiencies will be repaired as needed by the contractor. A site visit is required.

Department: Public Welfare
Location: Harrisburg State Hospital, Cameron & Maclay Streets, Harrisburg, PA 17106-1260
Duration: The term of this contract is anticipated to begin July 1, 2001 and end June 30, 2004, a period of three years.
Contact: Jack W. Heinze, Purchasing Agent III, (717) 772-7435

[Pa.B. Doc. No. 01-312. Filed for public inspection February 16, 2001, 9:00 a.m.]

DESCRIPTION OF LEGEND

- | | |
|--|---|
| <p>1 Advertising, Public Relations, Promotional Materials</p> <p>2 Agricultural Services, Livestock, Equipment, Supplies & Repairs: Farming Equipment Rental & Repair, Crop Harvesting & Dusting, Animal Feed, etc.</p> <p>3 Auctioneer Services</p> <p>4 Audio/Video, Telecommunications Services, Equipment Rental & Repair</p> <p>5 Barber/Cosmetology Services & Equipment</p> <p>6 Cartography Services</p> <p>7 Child Care</p> <p>8 Computer Related Services & Equipment Repair: Equipment Rental/Lease, Programming, Data Entry, Payroll Services, Consulting</p> <p>9 Construction & Construction Maintenance: Buildings, Highways, Roads, Asphalt Paving, Bridges, Culverts, Welding, Resurfacing, etc.</p> <p>10 Court Reporting & Stenography Services</p> <p>11 Demolition—Structural Only</p> <p>12 Drafting & Design Services</p> <p>13 Elevator Maintenance</p> <p>14 Engineering Services & Consultation: Geologic, Civil, Mechanical, Electrical, Solar & Surveying</p> <p>15 Environmental Maintenance Services: Well Drilling, Mine Reclamation, Core & Exploratory Drilling, Stream Rehabilitation Projects and Installation Services</p> <p>16 Extermination Services</p> <p>17 Financial & Insurance Consulting & Services</p> <p>18 Firefighting Services</p> <p>19 Food</p> <p>20 Fuel Related Services, Equipment & Maintenance to Include Weighing Station Equipment, Underground & Above Storage Tanks</p> <p>21 Hazardous Material Services: Abatement, Disposal, Removal, Transportation & Consultation</p> | <p>22 Heating, Ventilation, Air Conditioning, Electrical, Plumbing, Refrigeration Services, Equipment Rental & Repair</p> <p>23 Janitorial Services & Supply Rental: Interior</p> <p>24 Laboratory Services, Maintenance & Consulting</p> <p>25 Laundry/Dry Cleaning & Linen/Uniform Rental</p> <p>26 Legal Services & Consultation</p> <p>27 Lodging/Meeting Facilities</p> <p>28 Mailing Services</p> <p>29 Medical Services, Equipment Rental and Repairs & Consultation</p> <p>30 Moving Services</p> <p>31 Personnel, Temporary</p> <p>32 Photography Services (includes aerial)</p> <p>33 Property Maintenance & Renovation—Interior & Exterior: Painting, Restoration, Carpentry Services, Snow Removal, General Landscaping (Mowing, Tree Pruning & Planting, etc.)</p> <p>34 Railroad/Airline Related Services, Equipment & Repair</p> <p>35 Real Estate Services—Appraisals & Rentals</p> <p>36 Sanitation—Non-Hazardous Removal, Disposal & Transportation (Includes Chemical Toilets)</p> <p>37 Security Services & Equipment—Armed Guards, Investigative Services & Security Systems</p> <p>38 Vehicle, Heavy Equipment & Powered Machinery Services, Maintenance, Rental, Repair & Renovation (Includes ADA Improvements)</p> <p>39 Miscellaneous: This category is intended for listing all bids, announcements not applicable to the above categories</p> |
|--|---|

GARY E. CROWELL,
Secretary

Contract Awards

The following awards have been made by the Department of General Services, Bureau of Purchases:

Requisition or Contract No.	PR Award Date or Effective Date	To	In the Amount Of	Requisition or Contract No.	PR Award Date or Contract Effective Date	To	In the Amount Of
0013-08	02/07/01	Armstrong Printery Inc.	200,000.00	7910-02	02/05/01	American En- vironmental	1,500.00
0013.08	02/07/01	Boyer Print- ing & Bind- ing Co.	200,000.00	7910-02	02/05/01	Minuteman International Inc.	58,800.00
0013-08	02/01/01	K-B Offset Printing Inc.	200,000.00	7910-02	02/05/01	Nilfisk- Advance Inc.	25,600.00
0040-09	1/25/01	Moore North America	586,681.40	7910-01	02/05/01	Windsor In- dustries Inc.	149,500.00
5850-01 supp #2	02/02/01	APW Wrightline	10,000.00	7910-01	02/05/01	Xpedx- Harrisburg	155,500.00
5850-01 supp #2	02/02/01	Axis Com- municaitons	10,000.00	8415-02 rip #1	01/29/01	Ark Safety	64,180.35
5850-01 supp #2	02/02/01	Daly Comput- ers	70,000.00	8415-02 rip #1	01/26/01	Lamco Safety Products Inc.	19,454.00
5850-01 supp #2	02/02/01	Dauphin Data Com	10,000.00	9120-02	01/04/01	Agway En- ergy Products LLC	164,150.00
5850-01 supp #2	02/02/01	E Plus Tech- nology of Pa Inc.	120,000.00	9120-02	01/04/01	Modern Gas Sales Inc.	164,150.00
5850-01 supp #2	02/02/01	Earthwalk Communica- tions	10,000.00	9905-05	01/29/01	American De- cal & Manu- facturing	230,000.00
5850-01 supp #2	02/02/01	Extreme Net- works Inc.	10,000.00	1094110-01	02/05/01	Safety Head- quarters	18,537.06
5850-01 supp #2	02/02/01	GTSI	90,000.00	1156110-01	02/05/01	Chesapeake Mobile Homes of America	79,000.00
5850-01 supp #2	02/02/01	Perfect Order Inc.	30,000.00	1163230-01	02/05/01	Safety League	22,000.00
5850-01 supp #2	02/02/01	Pitney Order Inc.	30,000.00	1165110-01	02/05/01	Atlantic Tex- tiles	61,960.00
5850-01 supp #2	02/02/01	Quality Copy Products	10,000.00	1182110-01	02/05/01	Bloomsburg Metal	45,954.00
5850-01 supp #2	02/02/01	Stargate Technologies Inc.	10,000.00	1213110-01	02/05/01	Thouron In- dustries	81,600.00
5850-01 supp #2	02/02/01	Tandberg	10,000.00	1227110-01	02/05/01	Intoximeters	23,411.00
5850-01 supp #2	02/02/01	Telassist	50,000.00	1227110-02	02/05/01	HESCO	16,000.00
5850-01 supp #2	02/02/01	Toshiba America In- formation Systems Inc.	10,000.00	125510-01	02/05/01	Wolfington Body Co.	36,720.00
7910-02	02/05/01	Airwick Pro- fessional Products	5,200.00	1259070-01	02/05/01	Westpointe Corp.	18,720.00
7910-02	02/05/01	Alto-US	1,500.00	1273110-01	02/05/01	ATD Ameri- can Co.	24,310.00
				1278200-01	02/05/01	Skytech	181,406.00
				1282110-01	02/05/01	Data Matrix	108,231.34
				1293150-01	02/05/01	Safety Head- quarters	15,592.11
				1299150-01	02/05/01	York Penn Machinery	31,491.20

STATE CONTRACTS INFORMATION

1131

Requisition or Contract No.	PR Award Date or Contract Effective Date	To	In the Amount Of
8057580-01	02/05/01	Paper Handling Equipment Plus	18,264.00
8249800-01	02/05/01	Allenwood Equipment	90,158.00
8505540-01	02/05/01	Flink Co.	19,374.00

GARY E. CROWELL,
Secretary

[Pa.B. Doc. No. 01-313. Filed for public inspection February 16, 2001, 9:00 a.m.]

